



2005-06 Statesmen Basketball Media Guide • Table of Contents

This is Statesmen Basketball	IFC
Table of Contents.....	1
Media Services.....	2
Athletic Administration	3
Steve Rives, Head Coach	4
Jason Conner, Assistant Coach.....	7
Basketball Support Staff	7
Numerical Roster.....	8
Radio and TV Chart.....	9
Meet the Statesmen	10
Luke Townsend.....	10
Travis DeGroot	10
Trumaine Rice	10
Justin Neely	10
Joshua Williams.....	11
Michael Jones.....	11
Colby Harris.....	11
Marlon McCoy	12
Jeremy Richardson.....	12
Marerillis Nix.....	13
David Clark.....	13
Jasper Johnson	13
Karl Nickerson	14
Sandrell Spann	14
Jartres Keys.....	14
Brian Jenkins	15
Victor Brown	15
Season Outlook.....	16
2004-05 Statistics	18
2004-05 Results	19
Year•By•Year Results	20
Record vs. All Opponents.....	29
Statesmen Career Records.....	30
Game•Individual•Team Records.....	32
Statesmen Accolades.....	33
All-Time Roster.....	34
Athletic Training.....	36
Gulf South Conference	37
The Rock • Anaconda.....	38
2006 Gulf South Conference Tournament.....	39
2005-06 GSC Opponents.....	40
Walter Sillers Coliseum	IBC

Dedication • Credits

The 2005-06 Statesmen Basketball Media Guide is dedicated to players, coaches and staff who have helped make the last 20 years one of the successful in Statesmen basketball history!

The 2005-06 Statesmen Basketball Media Guide is a production of the Delta State University Athletic Media Relations Office. The guide was designed by Matt Jones with editorial assistance from Rori E. Herbison, Chimere Turner, Chris Reed, Marks Elder, J.T. Webb and Jim Ervin. Photography by Bill Moses, Taylor Wilson, Matt Jones, J.T. Webb, and Andy Collier. Additional thanks to the Cleveland News Leader, Bolivar Commercial and Go Green Magazine for their input and assistance. Special thanks to Coach Steve Rives, Coach Jason Conner, Coach Jason Williams and the entire Statesmen Basketball family.

DSU Quick Facts

City/State.....	Cleveland, Mississippi
Institution	Delta State University
Founded	1924
Enrollment	4,284
National Affiliation.....	NCAA II
Conference	Gulf South
Nickname.....	Statesmen
Colors	Forest Green & White
Home Arena.....	Walter Sillers Coliseum
Capacity.....	3,000
Athletic Director	Dr. Brad Teague
Assistant Athletic Director.....	Ray Bridges
Asst. AD/SWA.....	Dana George
Assistant Athletic Director.....	Ronnie Mayers
Faculty Ath. Representative.....	Dr. Rose Strahan
Head Ath. Trainer.....	Gerald Jordan, ATC
Basketball Trainer.....	Hunter Moore, ATC
Media Relations Director	Matt Jones
Basketball Contact.....	Chimere Turner
Athletic Department Phone.....	(662) 846-4300
Ticket Office.....	(662) 846-4290

STATESMEN COACHING STAFF

Head Coach.....	Steve Rives
Alma mater	Mississippi College, 1974
Office Number	(662) 846-4461
Best Time to Call	Weekday Mornings
Record at DSU	356-186
Years at DSU	20
Overall Record.....	371-198
Years as Head Coach.....	21
Assistant Coach.....	Jason Conner
Alma mater	Belhaven College, 1987
Graduate Assistant	Jason Williams
Alma mater	Arkansas Tech University, 2003
Managers.....	Trumaine Johnson and Eric Barnes

TEAM INFORMATION

2004-05 Record.....	19-11
Gulf South Conference Record	11-5/T-First GSC West
Final Ranking.....	Not ranked
Starters Returning/Lost.....	4/1
Letterwinners Returning/Lost.....	6/1

HISTORY

First Year of Basketball.....	1927
Overall All-time Record.....	1061-683-1 (.608)
Gulf South Conference Record	252-210 (.545)
NCAA Titles	None
No. of Years in NCAA Tournament	Eight
Last Appearance.....	2002-03
Place.....	South Regional, Orlando, Fla.
Last Post-season Opponent.....	Henderson State
Result	Lost, 60-67, Quarterfinals

Media Relations

The Delta State University Athletic Media Relations Office is located on the second floor of the Billy Dorgan, Jr. Student Performance Center adjacent to the Chadwick-Dickson Athletic Field House. The Office is open Monday through Friday from 8:00 a.m. until 5:00 p.m. and on game day as time requires. The AMR Office can be reached by calling (662) 846-4284 or 846-4285. You may also e-mail the director at mjones@deltastate.edu.



Matt Jones
Director of Athletic
Media Relations
Office Phone: (662) 846-4284
Fax: (662) 846-4297
Cell Phone: (662) 719-9160
E-mail: mjones@deltastate.edu

Chimere Turner
Assistant, Basketball
Contact
Office Phone: (662) 846-4285
E-mail: sid-ga@deltastate.edu



Gostatesmen.com

The official home for Statesmen Basketball on the internet is www.GOSTATESMEN.com. The website features rosters, stats, coach and player bios, game stories and much more. Log on today to find out more about the 2005-06 edition of the Statesmen.



Delta State Media Relations Staff (Pictured left to right)
Marks Elder, Matt Jones, J.T. Webb, Chris Reed, Jim Ervin, Jeffrey Farris and Chimere Turner.

Media Services

PRESS CREDENTIALS: Requests for credentials for working press, radio, television, and photography should be made to Matt Jones, Director of Athletic Media Relations. Credentials can be picked up at the will-call window at the main ticket gate. Credentials requested far enough in advance will be mailed.

GAMEDAY SERVICES: Members of the media will be provided with game notes, a game program, media guide, and statistics. The final statistics book will be available approximately 15 minutes following the end of each game.

RADIO/TV: Radio/TV stations planning to originate a broadcast from Walter Sillers Coliseum should contact the Director of Athletic Media Relations at least one week prior to the game for permission to broadcast. Courtesy lines are available for the official DSU station and the official designated outlet for the visiting team. All other telephone lines must be arranged through the Delta State Telecommunications Office.

INTERVIEWS: Please contact the Athletic Media Relations Staff (Matt Jones or Chimere Turner) to set up interviews with head coach Steve Rives, his staff or any Delta State University players.

PRACTICE: The Delta State University Statesmen practice each afternoon from 3:30 p.m. until 5:30 p.m. at Walter Sillers Coliseum. Practices are open to the media. Members of the media are asked to arrange any interviews ahead of time through Athletic Media Relations.

Statesmen Sports Net

Join Matt Jones, John Cox and J.T. Webb for all the excitement of Statesmen basketball this season on the Statesmen Sports Network. A total of 20 regular season games will be broadcast across the statewide radio network. All post-season games will be broadcast as well. Pre-game starts fifteen minutes before tipoff with the SouthGroup Insurance Game Day Report. For more information on the Statesmen Sports Network, please call J.T. Webb at (662) 846-4285 or Matt Jones at (662) 846-4284. All advertising inquiries should be addressed to Dana George at (662) 846-4300. A complete list of network stations is available at gostatesmen.com.

Delta State University
Athletic Media Relations Office
DSU Box A3 • Cleveland, Miss. 38733
Office: (662) 846-4284 • 846-4285
Fax: (662) 846-4297

Overnight Address
Athletic Media Relations
c/o Matt Jones
1417 Maple Street • Chadwick Dickson
Cleveland, Miss. 38733

Athletic Administration

Brad Teague

Director of Intercollegiate Athletics

Bachelor's of Science in Mathematics (DSU '92)
Master's of Ed. in Administration (DSU '95)
Doctor of Philosophy in Leadership (UM '2000)



Brad Teague is in his third year as the head of the Delta State University Department of Athletics.

Teague hit the ground running in his first year as the director of athletics at DSU, spearheading several fundraising projects that have led to the construction of the new Billy Dorgan, Jr. Student Performance Center and the J.A. "Bud" Thigpen, Jr. Baseball Annex.

DSU's baseball program posted a banner year in Teague's first year as athletic director, winning its first-ever NCAA National Championship. Additionally, the women's basketball team, men's and women's tennis teams, golf team, and men's and women's swimming and diving teams all qualified for NCAA post-season competition. A total of nine of DSU's thirteen sports competed in NCAA Championships during the 2003-04 seasons.

No stranger to Delta State athletics, Teague has been associated with the Statesmen athletic program since his days as an All-American pitcher for coach Bill Marchant from 1988-92. He currently ranks third on the DSU all-time career victories list with 29, and second in career appearances with 63. His 13 wins in 1991 rank fifth all-time in the DSU single season record book. In 1991, Teague was named to the All-GSC First Team, ABCA All-South Region Squad, and ABCA First-Team All-American. Teague repeated the All-GSC feat following his 1992 campaign, and claimed the coveted Gulf South Conference Commissioner's Trophy.

Teague began his professional career as the Assistant Director of the DSU Alumni Foundation in August of 1992, a post he would hold for four years. In June 1996, Teague moved to the University of Mississippi, assuming the post of Assistant to the Athletic Director. In July of 1998, he became the Associate Director of the Ole Miss Loyalty Foundation.

A native of Jackson, Teague is married to the former Gina Beach of Tunica. They have two sons, Parker (6) and Cooper (1), and one daughter, Berris (4).



Teague Family

(L to R: Gina, Berris, Brad, Cooper and Parker)

Ray Bridges

Assistant Athletic Director
rbridges@deltastate.edu



Dana George

Assistant Athletic Director/SWA
dgeorge@deltastate.edu



Ronnie Mayers

Assistant Athletic Director
rmayers@deltastate.edu



Gerald Jordan

Head Athletic Trainer
gjordan@deltastate.edu



Kim Pongetti

Assistant to the Athletic Director
kpongeti@deltastate.edu



Matt Jones

Marketing and Media Relations Director
mjones@deltastate.edu



Department of Athletics

DSU Box A-3
Cleveland, Mississippi 38733
Office: (662) 846-4300
Fax: (662) 846-4297
E-mail: athletics@deltastate.edu



The Rives Era



Head coach Steve Rives is in his 20th season at the helm of Delta State's men's basketball program and his 21st overall as a collegiate head coach.

Rives owns an overall record of 356-186 at DSU and a 371-198 career coaching record.

Before landing at Delta State, Rives spent 10 seasons in the high school ranks, three seasons as head coach at East Central Community college and the 1985-86 season as the head coach at Louisiana College.

During his 19 seasons at Delta State, Rives has guided the Statesmen to three Gulf South Conference titles in 1992-93, 1996-97, and 1997-98; two NCAA South Region titles in 1986-87 and 1997-1998; and seven NCAA tournament appearances in 1986-87, 1992-93, 1995-96, 1996-97, 1997-98, 1999-2000, and 2001-02.

In those eight NCAA tournaments, the Statesmen earned their way to the NCAA Final Four in 1986-87, the Sweet 16 in 1992-93 and the Elite Eight in 1997-98. He earned GSC "Coach of the Year" honors in 1986-87, 1992-93, and 1997-98 and NCAA Division II South Region "Coach of the Year," laurels in 1996-97 and 1997-98.

Rives got his 300th career victory in 2001 with a victory West Georgia on March 3 in the GSC tournament semi-finals. The 1997-98 Statesmen posted a school record 27 wins and recorded only 4 losses.

Last season the Statesmen posted a 19-11 overall record and posted an 11-5 GSC West record en route to the GSC West Division title. The Statesmen would advance all the way to the GSC Tournament title game before falling to Montevallo.

Rives entered the coaching profession in 1972-73 at Hanging Moss Academy, followed by a single season at McCluer Academy. He served eight years from 1974-1982 at Jackson Prep, where his 1974-75 and 1979-80 teams went undefeated.

Rives guided his prep teams to eight South 3A titles, five state 3A championships, four overall state championships, and two overall runner-up finishes. These teams helped to earn Rives six Mississippi Private School Association Coach of the Year awards and the 1981 Mississippi High School Coach of the Year awards from the MSU Babe McCarthy Tip off Club.

The Jackson native graduated from Wingfield High in 1968. He earned All-State laurels in basketball and baseball while at Wingfield High.

He received his Associate of Arts degree from Hinds Community College in 1970. Rives was inducted into the Hinds Sports Hall of Fame in 1996. From Hinds, he went to Mississippi College where he was a standout basketball player for two seasons. Rives earned his BS degree in History while at Mississippi College. He later returned to Mississippi College, earning a master's of Education degree in 1976.

Rives is married to the former Sue Culklin of Vicksburg and the couple has two daughters, Sarah and Jenni and one son, Dan. Sarah is married to Jason Otts, along with Jenni, who is married to former Statesmen baseball pitcher, J.D. Robinson. Both families reside in Jackson. Dan is an assistant coach for the Mississippi College baseball team.

THE STEVE RIVES FILE

STEVE RIVES • HEAD COACH

Mississippi College, 1972 (B.S. Secondary Education)

Mississippi College, 1976 (M.S. in Education)

RIVES FACTS: COACHING CAREER

1972-1973 Head Coach Hanging Moss Academy
1973-1974 Head Coach McCluer Academy
1974-1982 Head Coach Jackson Prep
1983-1985 Head Coach East Central Comm. College
1985-1986 Head Coach Louisiana College
1986-Present Head Coach Delta State University

RIVES' COLLEGIATE HIGHLIGHTS

Gulf South Conference Champions	Three
.....	1992-93, 1996-97, 1997-98
NCAA Tournament Appearances	8
.....	1986-87, 1992-93, 1995-96, 1996-97
.....	1997-98, 1999-00, 2001-02, 2002-03.
NCAA Tournament Semifinals	One
.....	1986-87
NCAA Tournament Elite Eight	Two
.....	1986-87, 1997-98
NCAA Tournament Sweet 16	Three
.....	1986-87, 1992-93, 1997-98

RIVES' CAREER HONORS

1998.....	NCAA South Region Coach of the Year
1998.....	Gulf South Conference Coach of the Year
1997.....	NCAA South Region Coach of the Year
1997.....	Gulf South Conference Coach of the Year
1986.....	Gulf South Conference Coach of the Year



Sue and Steve Rives

The Rives Era

Steve Rives: His legacy, on the court and off...

Coach Steve Rives enters his 20th season at the helm of the Delta State University men's basketball program. Rives is the "Dean of Gulf South Conference" basketball coaches and has seen more success on the court and off than any other coach in Statesmen basketball history.

The Jackson native came to DSU from Louisiana College in the summer of 1986. During his prep coaching days, Rives won over 300 games and claimed numerous state championships.

Rives philosophy hasn't changed over the years. In



Coach Steve Rives celebrates a Gatorade bath with Twentis Magee. Magee, of Franlinton, La., ranks third all-time in scoring with 1,569 points and holds the record for three-pointers made with 195.

fact, it is fairly simple. The formula that has worked so well for the ole ball coach is hard work + solid defense + offensive execution = success. That formula has taken Rives to the top of the Delta State University career coaching victories list with 356.

Rives' first season, 1986-87, at Delta State proved to be a memorable experience. He took over a program that in 1985-86 had gone 23-8, claimed the GSC championship, and finished in the NCAA Regionals in Cape Girardeau, Missouri.

Obviously, expectations were riding high, but the 1986-

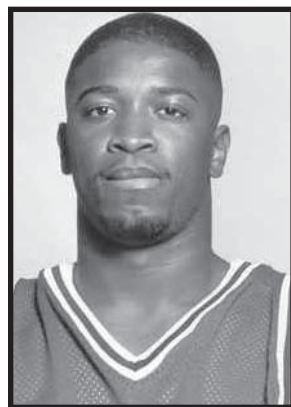

Former DSU Statesmen Chico Potts enjoyed a tremendous senior season in 2000. Potts would later serve as a graduate assistant coach on Rives' staff. He is now an assistant coach and teacher at Tupelo High School.

87 season exceeded the expectations of most Statesmen faithful. DSU marched towards the NCAA Final Four with a 24-9 record and a second place finish in the GSC. Led by future-NBA star Gerald Glass, the Statesmen downed Abilene-Christian (88-71), Southeast Missouri (90-84), and St. Cloud State (78-73, OT) before losing to Kentucky Wesleyan (75-98) in the semifinals.

Rives carried that momentum into the next decade and guided the Delta State University men's basketball program into the national elite. The Statesmen claimed Gulf South Conference Championships in 1992-93, 1996-97, and 1997-98.



Twentis Magee ('95-'98) celebrates the GSC title in 1996-97



Chris Sykes ('97-'99) throws one home at Walter Sillers. Sykes is the most decorated Statesmen in DSU hoops history. He currently ranks fourth all-time in scoring with 1,539 points.

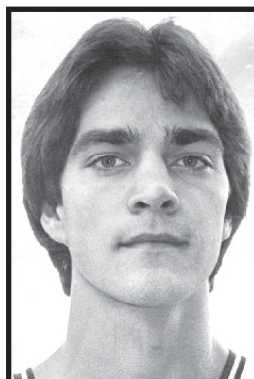

Scott Nagy ('85-'88) holds the DSU record for career assists with 549. He also holds the record for games played with 122.



Former DSU Statesmen Gerald Glass enjoyed a 13-year NBA playing career.



The Rives Era

Steve Rives: His legacy, on the court and off...

20-Win Seasons Under Rives

1986-1987	24-9
1990-1991	20-8
1991-1992	22-6
1992-1993	22-8
1996-1997	23-7
1997-1998	27-4
1998-1999	22-7
1999-2000	21-8
2001-2002	22-7
2002-2003	22-8

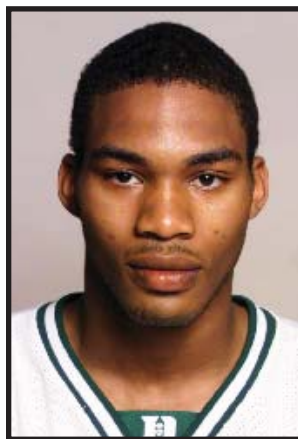

Yazoo City's Rod Newton proved to be one of the most versatile guard/forwards in Rives 20-years at DSU. Newton was a 2003 All-GSC selection after helping lead the Statesmen to the NCAA South Regional in Orlando, Fla.

Rives year-by-year at DSU

1986-87	24-9
1987-88	13-14
1988-89	12-15
1989-90	11-16
1990-91	20-8
1991-92	22-6
1992-93	22-8
1993-94	13-11
1994-95	18-9
1995-96	18-11
1996-97	23-7
1997-98	27-4
1998-99	22-7
1999-00	21-8
2000-01	19-10
2001-02	22-7
2002-03	22-8
2003-04	10-17
2004-05	19-11
Overall Record at DSU	356-186
DSU Winning Percentage	(.655)
Overall Record.....	371-198
Overall Winning Percentage.....	(.652)

Todd Mundt (1993) stood 7-0 tall and wowed crowds and opponents alike with his shooting ability all over the court. Mundt was an All-GSC selection in 1993. He would later sign with the Atlanta Hawks of the NBA and would go on to enjoy a fruitful pro career.

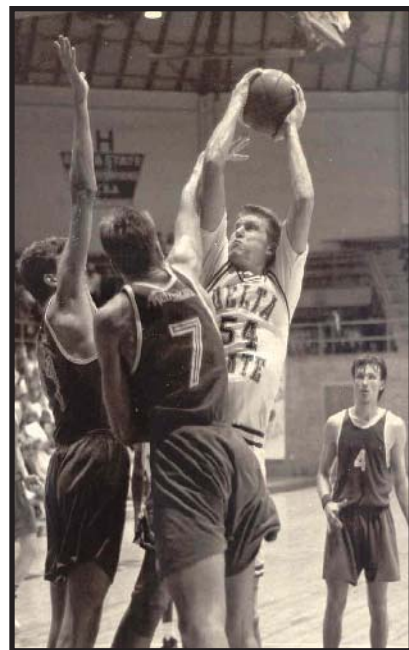

Jason Conner • Support Staff



THE JASON CONNER FILE

JASON CONNER • ASSISTANT COACH

Belhaven College, 1987 (B.S. History/Political Science)

Delta State University, 1989 (M.S. Health, Physical Education & Recreation)

Jason Conner is in his seventh season as primary assistant coach for the Delta State University men's basketball program. Prior to coming to DSU, Conner served the 1998-99 season as an assistant and recruiting coordinator on the the University of South Alabama's women's basketball staff. The 1999 USA recruiting class ranked No. 13 in America during the early signing period.

The Jackson native spent the 1997-98 season at the University of Houston as the recruiting coordinator and assistant on the Cougars staff. Before taking the position at the University of Houston, Conner was the head men's basketball and golf coach at his alma mater Belhaven College. During his stint at Belhaven, Conner guided the Blazers to the GCAC Tournament and a strong post-season finish.

The Lakeland, Fla. native got his first collegiate coaching opportunity as a graduate assistant for the Statesmen from 1987-90. During that time Conner was able to learn the ins and outs of on-the-floor coaching and the high-stakes game of recruiting.

Conner would use his time at DSU to gain a spot on Sandra Rushing's University of Texas-El Paso coaching staff from 1990-93. There he served as an assistant and recruiting coordinator. While at UTEP, the Lady Miners posted an 18-win season in 1992-93, the most in school history.

He graduated from Belhaven College in 1987 with a bachelor's degree in History/Political Science. He would later earn his master's degree in Health, Physical Education, and Recreation from Delta State University in 1989.

Conner is married to the former Lauren Wilson of Jacksonville, Florida. Lauren is a teacher at Presbyterian Day School.



Jason and Lauren Conner

Support Staff



Jason Williams
Graduate
Assistant



Trumaine
Johnson
Manager



Eric Barnes
Manager



Hunter Moore
Athletic Trainer

Numerical Roster

2005-06 Statesmen Numerical Roster



Delta State University Statesmen Basketball Numerical Roster

No.	Name	Cls	Pos	Ht	Hometown/Previous School
5	Luke Townsend	Fr.	G	6-0	Raymond/Central Hinds Academy
11	Travis DeGroot	Jr.	G	6-3	Montclair, NJ/Georgia State Uni.
12	Turmaine Rice	Jr.	G	6-3	Minden, La/Southern University
13	Justin Neely	Jr.	G	5-8	Olive Branch/Northwest CC
14	Joshua Williams	Jr.	G	6-4	Gulfport/Miss. Gulf Coast
20	Michael Jones	Jr.	G	5-11	Starkville/Mary Holmes College
21	Colby Harris	Sr.	F	6-8	New Orleans, La/Redeemer-Seton
22	Marlon McCoy	Sr.	G	6-2	Baton Rouge, La/UL-Monroe
23	Jeremy Richardson	Sr.	F	6-6	Zachery, La/Copiah-Lincoln CC
24	Marerllis Nix	Jr.	G	6-3	Beulah/Mississippi Delta
31	David Clark	Fr.	F	6-6	Silver Creek/Lawrence County
32	Jasper Johnson	Sr.	C	6-7	Hollandale/Southern Mississippi
33	Karl Nickerson	Sr.	F	6-6	Bronx, N.Y./New Mexico Military
34	Sandrell Spann	Sr.	F	6-6	Jackson/Holmes CC
41	Jartres Keys	Jr.	C	6-7	Greenwood/Mississippi Delta
42	Brian Jenkins	Soph.	F	6-4	Greenville /Delta Christian
43	Victor Brown	Sr.	F	6-8	Orlando/Edgewater High

Coaching Staff

Head Coach: Steve Rives (Mississippi College, '74)

Assistant Coach: Jason Conner (Belhaven, '87)

Graduate Assistant: Jason Williams (Arkansas Tech, '03)

Athletic Trainer: Hunter Moore, A.T.C. (Alabama, '96)

Managers: Trumaine Johnson and Eric Barnes

Radio•TV Chart



5
Luke Townsend
Guard • 6-0
Freshman
Raymond

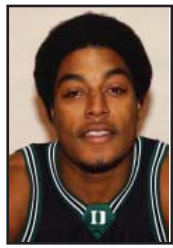

11
Travis DeGroot
Guard • 6-4
Junior
Montclair, N.J.



12
Turmaine Rice
Guard • 6-3
Junior
Minden, La.

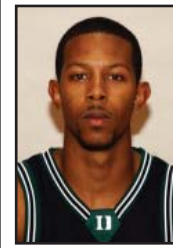

B
Justin Neely
Guard • 5-8
Junior
Olive Branch

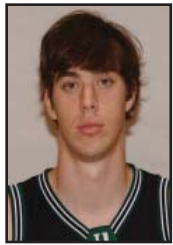

14
Joshua Williams
Guard • 6-4
Junior
Gulfport

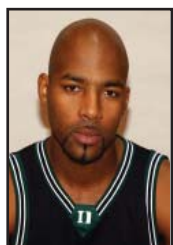

20
Michael Jones
Guard • 5-11
Junior
Starkville

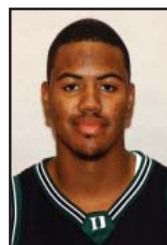

21
Colby Harris
Forward • 6-8
Senior
New Orleans,



22
Marlon McCoy
Guard • 6-3
Senior
Baton Rouge



23
Jeremy Richardson
Guard • 6-6
Senior
Zachary

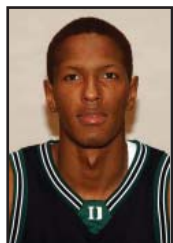

24
Marerllis Nix
Guard • 6-3
Junior
Beulah



31
David Clark
Forward • 6-6
Freshman
Silver Creek



32
Jasper Johnson
Forward • 6-8
Senior
Hollandale

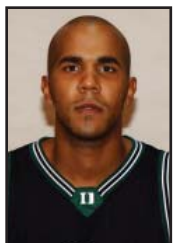

33
Karl Nickerson
Forward • 6-6
Senior
Bronx, N.Y.

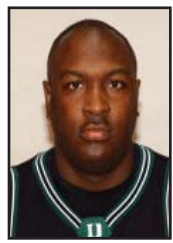

34
Sandrell Spann
Forward • 6-6
Senior
Jackson



41
Jartres Keys
Forward • 6-7
Junior
Greenwood

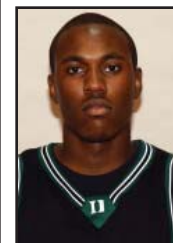

42
Brian Jenkins
Forward • 6-4
Sophomore
Greenville

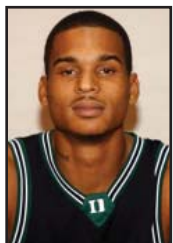

43
Victor Brown
Center • 6-8
Senior
Orlando, Fla.



Steve Rives
Head Coach
20th Season



Jason Conner
Asst. Coach
7th Season



Jason Williams
Asst. Coach
1st Season

Meet the Statesmen



5

Luke Townsend
6-0 • Freshman
Guard
Raymond, Miss.
Central Hinds

HIGH SCHOOL: Three year lettermen at Central Hinds Academy in Raymond for coach Shelby Watts...Nominated as the Most Valuable Player for two consecutive years...Led team to All-District and All-Conference in his senior year season...**PERSONAL:** Son of David and Kathy Townsend of Raymond...Born on May 30, 1987 in Raymond...Undeclared major



12

Turmaine Rice
6-3 • Junior
Guard
Minden, La.
Southern-Shreveport

SOUTHERN UNIVERSITY-SHREVEPORT: Two year letterman at Southern University in Shreveport, Louisiana under coach David Francis...Named **Louisiana JUCO Player of the Year** his sophomore season...Nominated for Louisiana JUCO Player of the Year award in his freshman and sophomore...**HIGH SCHOOL:** Three year season starter at Doyline High School in Doyline, La., for coach Johnny Jackson...Led team to All-District, All-State, and All-Area for two consecutive years...**PERSONAL:** Son of Ellis and Gertrude Rice of Minden, La.,...Born on November 17, 1984...Has an older sister, Kica Rice-Clark...Majoring in Health and Physical Education and Recreation.



11

Travis DeGroot
6-4 • Junior
Guard
Montclair, N.J.
Georgia State Uni.

GEORGIA STATE UNIVERSITY: Transferred to DSU from Georgia State...Did not play at GSU...**NEW MEXICO MILITARY INSTITUTE:** Played two seasons at New Mexico Military Institute under Reggie Franklin...Helped lead the team to a 21-10 record his freshman season...**HIGH SCHOOL:** A three-year letter winner at St. Patrick High School in Elizabeth, NJ for coach Boyd...**PERSONAL:** Son of Holly DeGroot of Montclair, NJ...Born on April 21, 1982 in Montclair, NJ,...Has six siblings Darius, Nakia, Nash, Lauren, Trent, and Shaquetta...Majoring in Health, and Physical Education and Recreation



13

Justin Neely
5-8 • Junior
Point Guard
Olive Branch, Miss.
Northwest CC

NORTHWEST COMMUNITY COLLEGE: Played two seasons at Northwest Community College in Senatobia under coach Don Skelton...Earned All-State and Regional Champions honors twice with the Rangers...Helped lead team to a 30-4 season record during sophomore year...**HIGH SCHOOL:** Lettered for three years at Olive Branch High School under coach Andy Orr...Won State Champions title in his senior year...Earned All-State, All-District, All-Area title honors...Led the team to All-Conference three consecutive years...**PERSONAL:** Son of Winford and Betty Neely

Meet the Statesmen

of Olive Branch, Miss.,...Has two older brothers, Devon and Winford Neely, Jr.,...Born on June 14, 1984...Majoring in Health, Physical Education, and Recreation.

Janice Lee...Born on October 26, 1980 in Starkville...Majoring in Health, Physical Education, and Recreation.



14
Joshua Williams
 6-4 • Junior
 Guard
 Gulfport, Miss.
 Miss. Gulf Coast CC

MISSISSIPPI GULF COAST CC: Lettered two seasons at Mississippi Gulf Coast Community in Perkinston, Mississippi for coach Weathers...Helped lead team to the regional and state tournament for two years...**HIGH SCHOOL:** Started and lettered for four years at St. John High School in Gulfport, Miss., under Coach Phil Rosetti....**PERSONAL:** Son of Patricia and Jimme Williams...Born on October 3, 1984 in Gulfport, Miss.,...Has two older brothers, Jimme, Jr. and Justin Williams....Majoring in Chemistry/ Pre-Pharmacy with a minor in HPER.

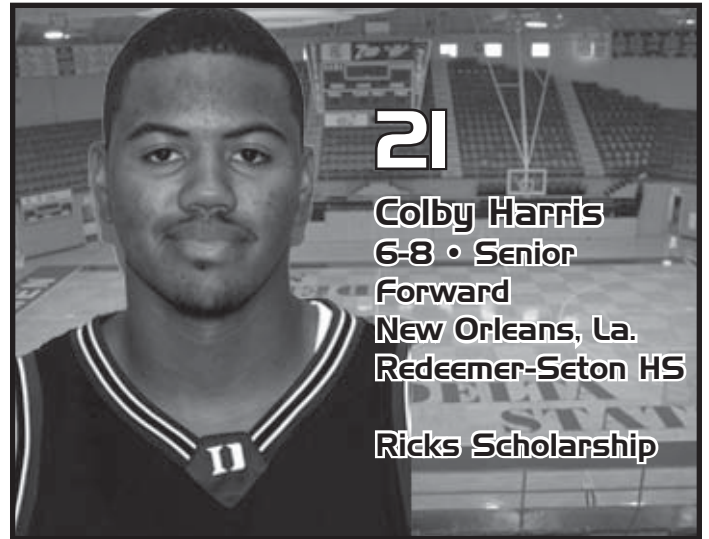

21
Colby Harris
 6-8 • Senior
 Forward
 New Orleans, La.
 Redeemer-Seton HS
 Ricks Scholarship

2004-2005: Played in 30 games and started 12 games for the Statesmen last season... Averaged 7.9 points per game...Recorded 141 rebounds on the season for an average of 4.7 per game...Grabbed a season-high 9 rebounds versus CBU (2/21/05)... **2003-2004:** Played in all 27 games, starting in 23 games....Averaged 10.9 points and 6.1 rebounds per contest... Starting the year with a season high of 10 rebounds against Puerto Rico on 11/15/03...Led the team in total rebounds with 164 on the season...Had a season high of 28 points against Arkansas Tech on 2/28/04...**2002-2003:** Played in 30 games (22 starts)...Averaged 5.0 points per game with a season high of 12 against Central Arkansas...Averaged 4.0 rebounds per game with a season high of 10 against OBU on 1/30/03...Third on the team in field goal percentage with .554...Fourth on the team in free throw percentage with a .605...Had a season high of three blocks against

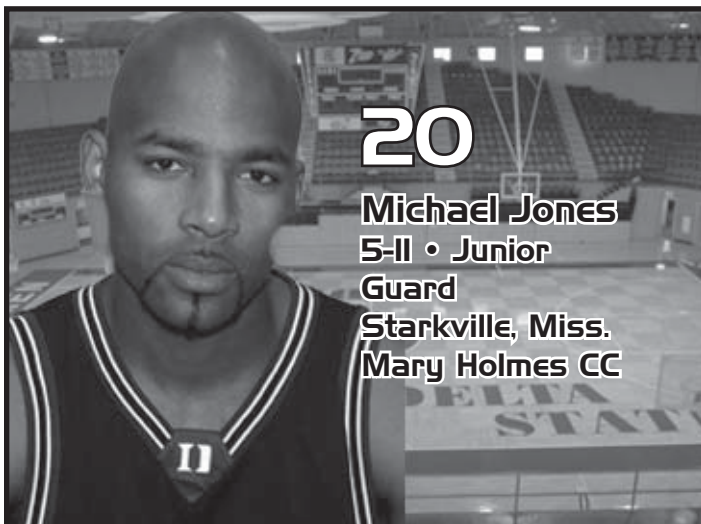

20
Michael Jones
 5-11 • Junior
 Guard
 Starkville, Miss.
 Mary Holmes CC

MARY HOLMES COLLEGE: Played for two seasons at Mary Holmes College in West Point under coach Ross...Attended East Community College for one year...Scored a career high 31 points against Delgado...**HIGH SCHOOL:** Lettered and started in his senior year at Starkville High under coach Ernie Watson...Helped lead the team to 32-8 overall season records... **PERSONAL:** Son of Linda Lee of Starkville, Miss.,...Has one brother, James and a sister

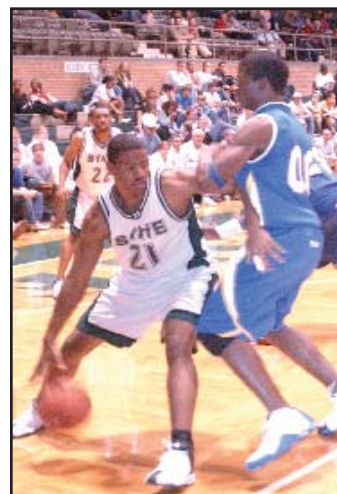

Harding on 1/9/03...**HIGH SCHOOL:** Started and lettered for three seasons at Redeemer-Seton High in New Orleans, La., for coach Scott St. Pieere...Earned all-district honors twice with the Rams...Started three years at RSHS, averaging 18 points and eight rebounds a game...**PERSONAL:** Son of Beverly Harris...Born on July 10, 1984...Majoring in Computer Information Systems.

Meet the Statesmen



22

Marlon McCoy
 6-3 • Senior
 Guard
 Baton Rouge, La.
 ULa-Monroe

2004-2005: Saw action in 27 games in his first season with the Statesmen....Ranked third overall in minutes with an average of 25.1 minutes per game...Averaged 10.8 points per game...Ranked second overall in assists with 90 assists for the season...Had a career-high 20 points and nine assists against Crichton College (1/10/05)... **LOUISIANA-MONROE:** Played two seasons at the University of Louisiana at Monroe under Coach Mike Vinery....Averaged eight points and six assist as a freshman...**HIGH SCHOOL:** A four-year letter winner at Southern Lab High School in Baton Rouge, La....Named All-State and Most Valuable Player in championship in 1998...Helped lead the SLHS to four consecutive state

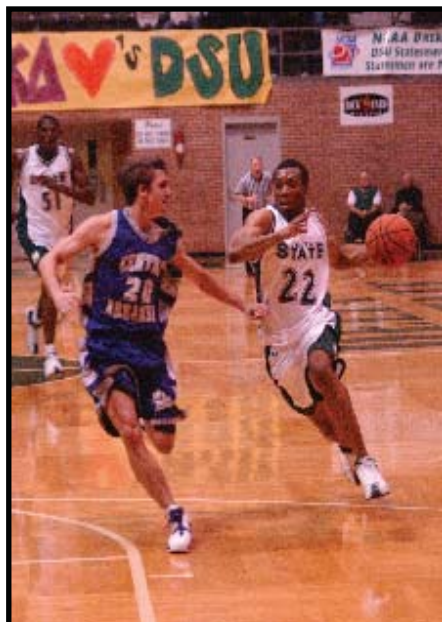

championships...As a senior he averaged 27.5 points, nine rebounds, and two steals per game...**PERSONAL:** Son of Mary and Ulas McCoy...Born on December 13, 1980 in Baton Rouge, La...Has one older brother, Brian McCoy...Majoring in Sports Management with a minor in Sports Information.



23

Jeremy Richardson
 6-6 • Senior
 Guard
 Zachary, La.
 Copiah-Lincoln CC
 All-Gulf South Conf.

2004-2005: Selected **All-Gulf South Conference First Team**...Started in 29 of 30 games last season...He scored a team high 450 points in his first season with the Statesmen...Averaged 15.0 points and 4.2 rebounds per game... Ranked first overall in 3-point field goals and second in free throws...Scored double figures in 17 games with a season high 33 points against Harding (3/4/05) in the GSC Tournament...Grabbed a career-high nine rebounds against Arkansas Tech (2/26/05)... **COPIAH-LINCOLN:** Played under coach Dennis Sims at Copiah Lincoln Community College...Was considered a team leader for the Wolves...Averaged 18 points, six rebounds, and three assists per game... Earned All-Region and All-State honors...**HIGH SCHOOL:** Played under coach Martin Poche at Zachary High School in Zachary, La...Led the Broncos with an average of 21 points, eight rebounds, and three assists per game... Earned All-State and All-District honors his senior year...**PERSONAL:** Jeremy Terrell Richardson was born on March 1, 1984...Son of John and Samantha Richardson...Very active in the community...He is majoring in



Meet the Statesmen



24

Marerllis Nix
6-4 • Junior
Guard
Beulah, Miss.
Mississippi Delta CC

MISSISSIPPI DELTA CC: Played two seasons at Mississippi Delta in Moorhead under former DSU graduate assistant Douglas Thomas...Nominated as Best Defensive Player his sophomore year...**HIGH SCHOOL:** Started and lettered for four seasons at West Bolivar High School in Rosedale under coach Willie E. Thomas...Garnered All-State, All-District, All-Conference, and All-Area title honors...Helped lead the Eagles to a school record 38-1 and nominated Most Valuable Player his senior year... **PERSONAL:** Son of Deborah Nix and Mack Foster of Beulah, Miss...Born on July 16, 1980...Has one younger brother, Mack Foster Jr.,...Majoring in Health, Physical Ed. and Recreation



32

Jasper Johnson
6-8 • Senior
Forward
Hollandale, Miss.
Southern Miss.

SOUTHERN MISSISSIPPI: Played three seasons at University of Southern Mississippi under coach James Green and Larry Eustachy...Led the Golden Eagles in rebounds and free throws last season...Had a career-high 27 points against LSU (12/18/04)...Grabbed a career high 17 rebounds against William Carey (12/28/04)... Averaged 15.1 points and 7.4 rebounds per game...**HIGH SCHOOL:** A four-year letterman in basketball and baseball at Simmons High School in Hollandale under coach George Willis...Averaged 27.2 points, 12.5 rebounds, and 5.3 assists per game...Earned Most Valuable Player award and All-Conference in his four years at Simmons High...Led the Blue Devils to All-State in 2000- 2001 and All-District throughout his prep season...All-American nominee his senior season and team leading scorer in 1999 and 2001...**PERSONAL:** Son Margaret Rose and Jackie Rose of Hollandale...Born on May 21, 1983...Mother, Margaret Rose played collegiate basketball at Mississippi Valley State University... Majoring in Health, Physical Education, and Recreation.

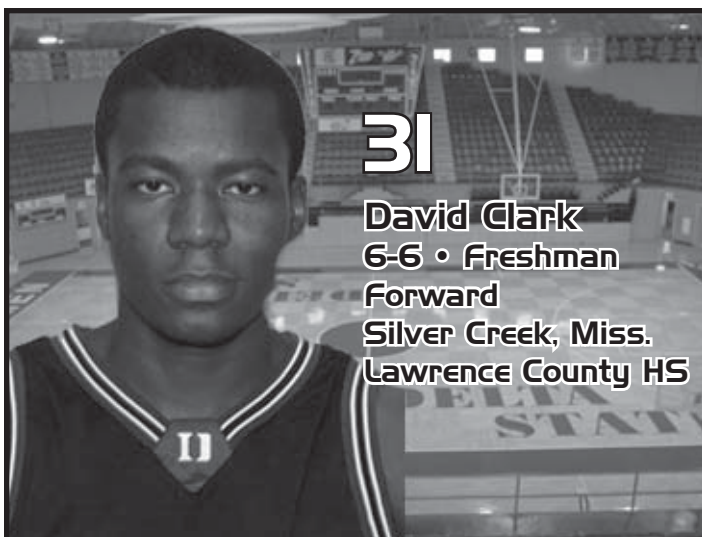

31

David Clark
6-6 • Freshman
Forward
Silver Creek, Miss.
Lawrence County HS

HIGH SCHOOL: Lettered for three years at Lawrence County High in Lawrence for Coach Bobby Lee...Led team to four All-District tournaments...Selected First-Team All-State, All-Area, and All-Conference in 2001...Helped lead the Cougars by setting new school records for scoring and points per game...**PERSONAL:** Son of Linda Clark and L.V. May of Silver Creek... Born on January 30, 1986 in Silver Creek ...Has two older sisters and a brother, Stephanie, Daphanie, and Tony Clark...Majoring in Biology



Jasper Johnson goes in for the tip in versus UWG while at the University of Southern Mississippi.

Meet the Statesmen



33

Karl Nickerson
6-6 • Senior
Forward
Bronx, N.Y.
New Mexico Military

2004-2005: Saw action in 29 games for the Statesmen last season...Averaged 3.6 points and grabbed 64 rebounds in the season... **NEW MEXICO MIL. INSTITUTE:** Led the Broncos to the regional tournament for the first time in 20 years...Named All-Conference along with numerous other individual awards...**HIGH SCHOOL:** Played four years for coach Gary Deceasare at St. Raymond's High School for Boys...Earned All-City and All-Division honors in 1999 and 2000...**PERSONAL:** Karl Nickerson Jr. was born July 5, 1981...Son of Paula and Karl Nickerson...Has two brothers, Keith and Paul...Majoring in Criminal Justice.



34

Sandrell Spann
6-6 • Senior
Forward
Jackson, Miss.
Holmes CC

2004-2005: Played in all 30 games, starting in 26 contests for the Statesmen...Averaged 8.3 points and 5.9 rebounds per game...Led the team in total rebounds with 177 rebounds in his first season...Recorded his first double-double 21 points and 11 rebounds against Southern Arkansas (2/14/05)...Dominated the boards with a team-high 12 rebounds against West Georgia (3/5/05)...**HOLMES COMMUNITY COLLEGE:** Played two seasons at Holmes Community College in Goodman under Coach Todd Kimble...Earned All-State, All-District, and All-Star honors last season...Helped lead the team to state championship with a team record of 22-6...Nominated as Most Valuable

Player in his last season...**HIGH SCHOOL:** A four-year letterwinner at Provine High School in Jackson for Coach Wayne Brent....Selected All-Metro, All-Tournament and Most Valuable Player for two consecutive years....Led the team to a record of 32-1 his senior year...**PERSONAL:** Son of Lillie Akiti and Larry Martin...Born on November 25, 1980 in Jackson....Majoring in Health, Physical Education, and Recreation.

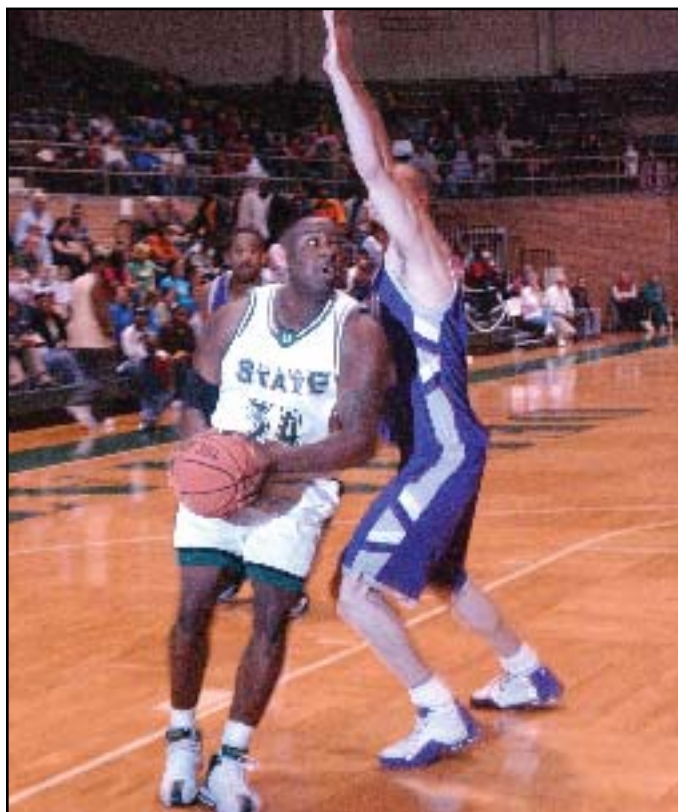

41

Jartres Keys
6-8 • Junior
Forward
Greenwood, Miss.
Mississippi Delta CC

2004-2005: Redshirted the season due to injury...**MISSISSIPPI DELTA CC:** Lettered two seasons for coach Dougal Thomas at Mississippi Delta Community College in Moorhead... Led the Trojans to the State and Regional Playoffs...**HIGH SCHOOL:** Lettered four years for coach Rodney Majors at Greenwood High School...Led the Bull-

Meet the Statesmen

dogs to a 22-7 record during senior campaign...Averaged 12 points and 7 rebounds a game...Earned most improved honors in 2002...**PERSONAL:** Son of Terry Lowe and Pamela Keys...Born November 29, 1983...Has one brother, Jerry Jones and two sisters, Samantha and Precious...Majoring in Health, Physical Education and Recreation.



42

Brian Jenkins
6-5 • Sophomore
Forward
Greenville, Miss.
Delta Christian

HIGH SCHOOL: Jenkins comes to DSU from Delta Christian School in Greenville...Lettered three-years for Coach Bill Willaford...Named 2002 DCS team Most Valuable Player...Holds DCS record for most points in a game with 41...**PERSONAL:** Son of Tobias and Ernestine Jenkins...Born April 18, 1984...Has five brother and sisters...Majoring in Health, Physical Education and Recreation.



43

Victor Brown
6-8 • Senior
Center
Orlando, Fla.
Uni. of New Orleans

UNIVERSITY OF NEW ORLEANS: Played three seasons at the University of New Orleans in New Orleans, La.... A powerful leaper with excellent hands...**HIGH SCHOOL:** Started and played for four seasons in Orlando, Fl. Under coach Travis Jones...Also four-year letterwinner in football and track...Earned All-State, All-District, All-Conference, and All-Area title honors throughout his high school season...Nominated for Honorable Mention and All-American award...Led the Eagles to State Championship in 1999...**PERSONAL:** Son of Gertha Hammonds of Orlando, Fl.,...Has two brothers, Quentin Brown and Charlie Hammonds.....Majoring in Business Management

GoStatesmen.com

powered by GO GREEN MAGAZINE

Follow the Statesmen all season log on the "Official" internet home of Delta State University Athletics at www.GOSTATESMEN.com! Rosters, bios, stats, game recaps, media guides and much more is just a click away! GOSTATESMEN.com is powered by Go Green Magazine. For more information, log on today!

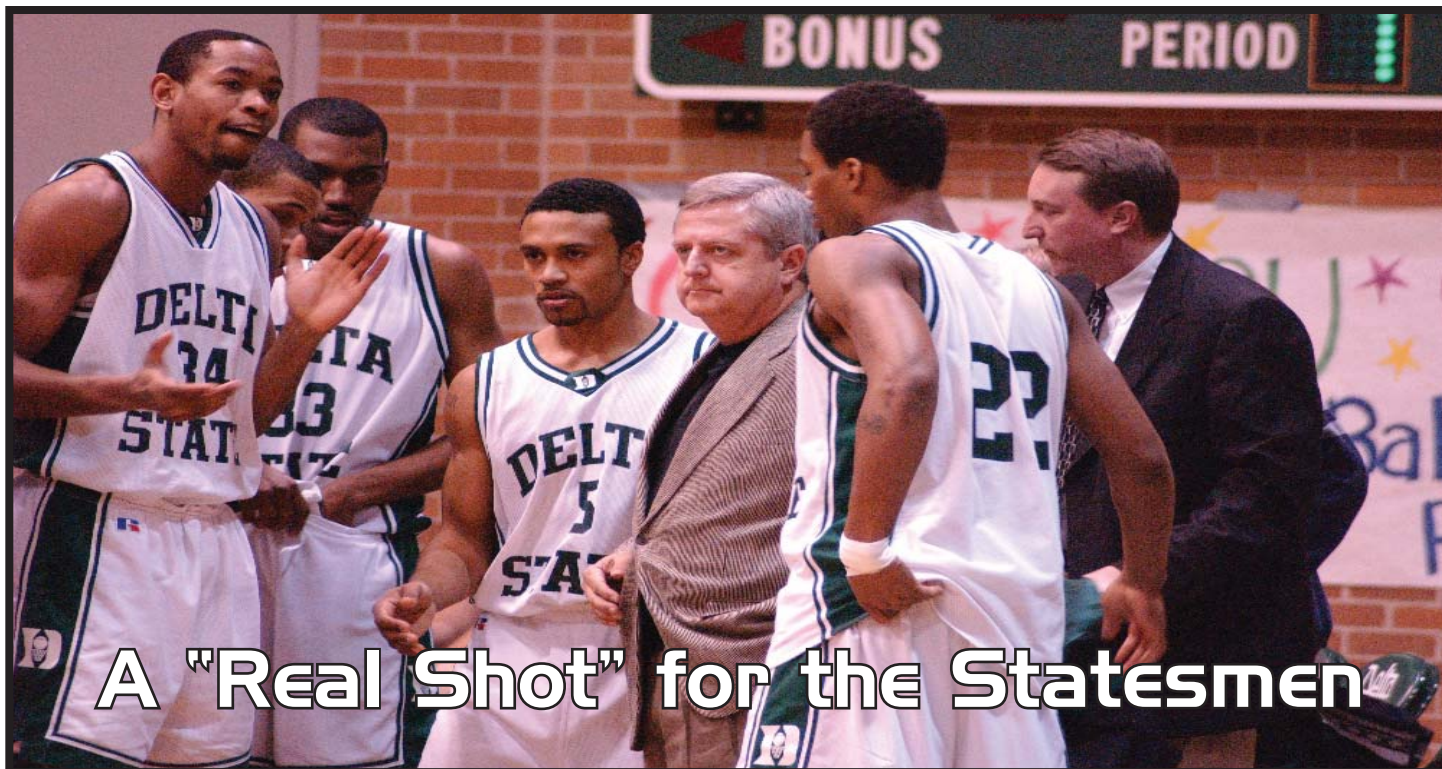

A "Real Shot" for the Statesmen

by Rori E. Herbison

Please, don't misunderstand him. Delta State University men's basketball head coach Steve Rives is humbled by the milestone. He realizes just how fortunate he is to have been able to do what he does, where he does it for the last 20 years.

But, make no mistake about it, his top priority is not to revel in his own triumphs or career mile markers. This season – the 2005-2006 Statesmen basketball season – is about one thing and one thing only – "maxing out."

"The thing is I don't know how to wrap that. I don't know how to wrap my brain around my 20th season at Delta State. The truth is I can't tell that the 20th year is more significant or that I'm trying to do anything in my 20th season, that I didn't try to do in my 19th season," the Statesmen sideline boss levied.

"Right now, I feel blessed to have the kids that we do have in this program at this time. I want to make sure I do everything that I can do to ensure their success. At the end, I want to be able to say I did everything I could with this group of guys. I got everything out of them I could. I want to know we maxed out it everything in we did," Rives continued.

Delta State will have to sustain that "maxed out, all out" effort over the course of a demanding and challenging 28-game regular season schedule – a daunting task Rives' admits, "is very hard to do. It is very hard to be that on, that

good, that long. That's why my off days are as important to me as they are to our guys, both emotionally and mentally.

"I want to fight this thing day after day the way that it needs to be fought. I want to coach these guys the way they deserve to be coached. I don't want to cheat them out of what they should get," he admitted frankly.

Of course, with such high self-imposed expectations, Rives is ever and always demanding of his own players, a group he believes "has got a chance, a real shot, to compete for this thing."

It's a notion shared by his fellow Gulf South Conference head coach counterparts, as the Statesmen sit atop the Pre-Season West Division poll for the first time since 1998, totaling 61 points behind five first place votes.

"The GSC – there's nothing new there. We all know we're in for a war. That's the nature of this conference. We're ranked No. 1 because we're the ones with most seniors returning, but we haven't proved anything yet," Rives downplayed and deadpanned.

"We've shown signs, we've shown spurts," Delta State's veteran headman offered. "It's really up to them, the guys – how they choose to gel. Some show that they are ready now, and some show that they're not there. The key is this – if we have everybody defending, unselfish play and people can give themselves up for the good of the team – then, we've got a chance."

And, that "chance" hinges largely on the play of the States-



Season Outlook

men's front court, as Rives questions, "Can our guard play get to where it needs to be? That's what we've got to answer, because right now, today, two days before the start of the season, it's not there. It can get there, but it's not there.

"I think we can be strong in all five positions. But our strength, right now, is our back line, our three, four and five positions. We've got the size. We're not afraid to mix and we'll throw some muscle at you," he gleams proudly.

Delta State welcomes proven, Division I talent to its post in the arrival of Southern Mississippi transfer, Jasper Johnson and University of New Orleans transfer, Victor Brown. The duo highlights an already deep roster with four-year Statesmen letterman, Colby Harris; second-year returner and All-GSC honoree last season, Jeremy Richardson; senior strongman Karl Nickerson; and junior center, Jartres Keys.

A Hollandale native, Johnson returns to the Delta for his last season of collegiate basketball. A year ago, the 6-7 center averaged 15.1 ppg and led the Golden Eagles in rebounding and free throw shooting. Of his find, Rives reviews, "Jasper is a legitimate Division II All-American candidate. He has great skills with the basketball, the ability to shoot it and pass it. He's got great hands and a good feel for the game."

Another "legitimate Division II All-American candidate" in Rives' mind is back line mate, Richardson. The 6-6 Zachery, La., native started in 29 of 30 for the Statesmen in 2004-2005 and scored a team-leading 450 points. For Richardson to lead the Delta State offensive ledger again, Rives believes his senior leader needs "to see the floor better and continue to work on his ball handling skills."

The most versed in the Statesmen system, Harris, Delta State's only four-year senior, will be expected to share in the leadership duties. "Colby knows what to do and knows our system better than anybody. He's a quiet kid, but always has a great attitude. I'm anxious to see him compete for more playing time," Rives contends.

Also expected to compete for more minutes are Nickerson, Brown and Spann. "Karl has such a great attitude and just loves to compete. I hope the move back under the boards, where I think he is more comfortable, will give Karl more minutes in the ball game," the Statesmen head coach reports.

"Sandrell is much improved over last year. He's in much better shape and knows the system. So far, he's playing pretty good basketball," he continues. "And, Victor continues to get better everyday as he gets in better shape and his touch returns."

A season ago, Spann led the Statesmen squad in rebounds

with 177 in his 30 games played, Nickerson added 64 caroms on the year in his 29 games played.

Senior Marlon McCoy will be relied on to shoulder much of Delta State's offensive charge, as the versatile guard can play both the point and shooting guard positions. A workhorse for the Statesmen last season, McCoy ranked third overall in minutes played, averaging 25.1 minutes in his 27 games played. He finished second on the team in total assists with 90, while also averaging 10.8 points per game.

"Marlon is a very important player for us, no question. He's been through the wars with us. He's a great shooter with great penetration. We'll count on him this season," Rives confirmed.

Guards Travis DeGroot, Trumaine Rice, Justin Neely, Joshua Williams and Marerllis Nix will all make their respective debuts for the Statesmen this year.

Of his newcomers, Rives scouts, "Travis is a very talented point guard. He doesn't take care of the ball, yet, the way I would like him to, but he's got the tools. Trumaine is still learning the system. He's a good shooter and our first guard off the bench. Justin is our back-up point guard. He's a very tough competitor. Joshua is very intelligent player who isn't afraid to shoot it and likes to compete. Red (Marerllis) is a walk-on and good player. He's learning the two guard position."

With seeming depth at all five positions, Delta State, as expected and predicated by the past, will look to push the tempo offensively in 2005-2006.

"We're running, like we always have. We have such very good athletes on this team that can fill the lanes. It's hard to defend us in transition," Rives contends.

The Statesmen are hopeful that frenetic pace will quickly launch them into the regional rankings, which in turn, will aid in securing a postseason berth.

"If we can be in pretty good shape, record-wise and health-wise, by the Christmas break, we can hope for a crack at the regional rankings. We've definitely got a chance at this thing," Rives reiterates.

But 20 years of pacing the hardwood sidelines has taught him again, the coaching veteran guards, "Only time will tell, though. Only time will tell."

STATESMEN BASKETBALL

Delta State University Season Box Score (as of Nov 07, 2005)
All games

RECORD:	OVERALL	HOME	AWAY	NEUTRAL
ALL GAMES.....	(19-11)	(14-3)	(3-7)	(2-1)
CONFERENCE.....	(11-5)	(8-0)	(3-5)	(0-0)
NON-CONFERENCE.....	(8-6)	(6-3)	(0-2)	(2-1)

#	Player	GP-GS	Min--Avg	--TOTAL--		--3-PTS--		--FT--		----REBOUNDS----										Pts	Avg
				FG	FGA	FG	FGA	FG	FGA	Off	Def	Tot	Avg	DP	PO	A	TO	Blk	Stl		
13	Greene, Marcus.....	3-1	47 15.7	4-7	.571	0-2	.000	4-6	.667	1	1	2	0.7	8	1	8	2	0	1	12	4.0
13	Hodges, Steveland..	11-1	88 8.0	11-20	.550	0-3	.000	2-5	.400	3	6	9	0.8	11	0	11	5	0	4	24	2.2
14	Sanders, Trey.....	30-28	998 33.3	96-207	.464	35-93	.376	80-107	.748	7	76	83	2.8	47	0	154	90	8	27	307	10.2
21	Harris, Colby.....	30-12	667 22.2	87-159	.547	0-0	.000	63-106	.594	53	88	141	4.7	55	0	28	57	13	15	237	7.9
22	McCoy, Marlon.....	27-10	678 25.1	102-215	.474	9-28	.321	78-105	.743	24	55	79	2.9	37	0	90	53	7	38	291	10.8
23	Richardson, Jeremy.	30-29	858 28.6	160-335	.478	55-137	.401	75-97	.773	30	95	125	4.2	65	2	29	57	8	36	450	15.0
24	Walton, Randy.....	22-0	173 7.9	8-11	.727	0-0	.000	2-2	1.000	7	32	39	1.8	25	0	8	6	6	13	18	0.8
31	Johnson, Corey.....	27-18	579 21.4	87-182	.478	47-118	.398	30-51	.588	15	53	68	2.5	63	4	30	33	5	27	251	9.3
33	Hickerson, Karl....	29-0	361 12.4	37-112	.330	21-71	.296	10-19	.526	12	52	64	2.2	48	0	16	28	3	6	105	3.6
34	Spann, Sandrell....	30-26	679 22.6	95-181	.525	0-2	.000	60-113	.531	68	109	177	5.9	101	9	18	53	20	30	250	8.3
43	Fields, Karlton....	25-3	396 15.8	43-76	.566	0-0	.000	27-52	.519	25	62	87	3.5	65	1	5	28	11	7	113	4.5
51	Culver, Patrick....	22-17	529 24.0	97-172	.564	1-3	.333	43-70	.614	54	88	142	6.5	66	1	16	45	37	14	238	10.8
TEAM.....										88	48	136	4.5	1		9					
Total.....		30	6053	827-1677	.493	168-457	.368	474-733	.647	387	765	1152	38.4	592	18	413	466	118	218	2296	76.5
Opponents.....		30	6057	735-1766	.416	230-678	.339	444-621	.715	384	635	1019	34.0	577	-	331	441	57	213	2144	71.5

SCORE BY PERIODS:	1st	2nd	OT	Total
Delta State University.....	1108	1163	13	2284
Opponents.....	1002	1103	27	2132

DEADBALL REBOUNDS:	OFF	DEF	TOTAL
Delta State University.....	68	4	72
Opponents.....	57	11	68

2004-05 Results

STATESMEN BASKETBALL

Delta State University Season Schedule/Results & Leaders (as of Nov 07, 2005)
All games

RECORD:	OVERALL	HOME	AWAY	NEUTRAL
ALL GAMES.....	(19-11)	(14-3)	(3-7)	(2-1)
CONFERENCE.....	(11-5)	(8-0)	(3-5)	(0-0)
NON-CONFERENCE.....	(8-6)	(6-3)	(0-2)	(2-1)

DATE	TIME	OPPOHENT	SCORE	ATTEND	HIGH POINTS	HIGH REBOUNDS
11/15/04	7:00 pm	at Bellarmine University	69-91	L 319	(10)Greene, Marcus	(6)Harris, Colby
11/19/04	8:00 p.m.	LANE	94-71	W 551	(25)Culver, Patrick	(9)Culver, Patrick
11/20/04	4:00 p.m.	NCM	62-63	L 575	(11)McCoy, Marlon	(5)Spann, Sandrell
11/29/04	8:00 p.m.	UNA	71-73	LOT 675	(21)Richardson, Jeremy	(5)Culver, Patrick
12/02/04	7:00 p.m.	CRICHTON COLLEGE	70-60	W 250	(19)McCoy, Marlon	(10)Fields, Karlton
12/07/04	7 p.m.	at Georgia State	68-88	L 718	(16)Sanders, Trey	(5)Culver, Patrick
						(5)Johnson, Corey
						(5)Richardson, Jeremy
12/11/04	7:00 p.m.	OHIO SOUTHERN UNIVERSITY	110-75	W 551	(24)Johnson, Corey	(8)Culver, Patrick
12/13/04	8:00 p.m.	OAKWOOD COLLEGE	99-90	W 749	(22)Culver, Patrick	(8)Spann, Sandrell
12/16/04	7:00 p.m.	BELLARMINE UNIVERSITY	98-84	W 573	(23)Johnson, Corey	(11)Spann, Sandrell
01/03/05	8:10 pm	* at Henderson State	61-63	L 989	(21)Johnson, Corey	(6)Fields, Karlton
01/06/05	8:00 p.m.	* HARDING UNIVERSITY	87-73	W	(17)Sanders, Trey	(8)Culver, Patrick
01-10-05	7:00 p.m.	CRICHTON COLLEGE	110-55	W	(20)McCoy, Marlon	(7)Richardson, Jeremy
01/13/05	8:00 PM	* at Arkansas-Monticello	58-73	L 942	(16)McCoy, Marlon	(8)Spann, Sandrell
01/17/05	8:05 p.m.	* at Southern Arkansas	71-59	W 428	(22)Richardson, Jeremy	(6)McCoy, Marlon
1-20-05	8:00 p.m.	* CENTRAL ARKANSAS	64-60	W	(15)Sanders, Trey	(10)Spann, Sandrell
						(7)Spann, Sandrell
						(7)Culver, Patrick
1/24/05	7:35 p.m.	* at Christian Brothers University	67-63	W 769	(13)Richardson, Jeremy	(5)Spann, Sandrell
1-27-05	8:00 p.m.	* OUACHITA BAPTIST	67-65	W 1134	(16)Spann, Sandrell	(8)Culver, Patrick
1-29-05	8:00	* at Arkansas Tech	89-82	W 522	(17)McCoy, Marlon	(8)Fields, Karlton
1-31-05	8:00 p.m.	* HENDERSON STATE UNIVERSITY	66-63	W 1753	(24)Culver, Patrick	(8)Fields, Karlton
						(7)Culver, Patrick
						(7)Spann, Sandrell
02/03/05	8:00 p.m.	* at Harding	81-85	L 2948	(19)Culver, Patrick	(6)Fields, Karlton
						(6)Richardson, Jeremy
2-8-05	8:00 p.m.	ARKANSAS BAPTIST	89-92	L 1239	(26)Richardson, Jeremy	(16)Culver, Patrick
2-12-05	8:00 p.m.	* ARKANSAS MONTICELLO	78-75	W 1329	(22)Richardson, Jeremy	(9)Culver, Patrick
2-14-05	8:00 p.m.	* SAUM	77-56	W 824	(21)Spann, Sandrell	(11)Spann, Sandrell
2-17-05	8:00	* at Central Arkansas	66-78	LOT 1427	(17)Sanders, Trey	(8)Spann, Sandrell
2/21/05	8:00 p.m.	* CHRISTIAN BROTHERS UNIVERSITY	78-54	W 2130	(22)Richardson, Jeremy	(9)Spann, Sandrell
2/24/05	8:00 p.m.	* at Ouachita Baptist University	65-77	L 897	(16)Sanders, Trey	(9)Harris, Colby
						(5)Richardson, Jeremy
						(5)Spann, Sandrell
2-26-05	8:00 p.m.	* ARKANSAS TECH	67-62	W 1739	(17)Richardson, Jeremy	(9)Richardson, Jeremy
						(9)Spann, Sandrell
03/04/05	12:30 pm	vs Harding	72-65	W 443	(33)Richardson, Jeremy	(8)McCoy, Marlon
03/05/05	5:30 pm	vs West Georgia	70-65	W 475	(17)Richardson, Jeremy	(12)Spann, Sandrell
03/06/05	3:10 pm	vs Montevallo	60-72	L 725	(18)Richardson, Jeremy	(10)Spann, Sandrell

* - Conference game

ATTENDANCE SUMMARY	GAMES	TOTALS	AVG/GAME
HOME.....	17	14072	828
AWAY.....	10	9979	998
NEUTRAL.....	3	1643	548
TOTAL.....	30	25694	857

Year • by • Year Results

Paul West Coaching Record 8-8, 1 season

1927-28

Head Coach: Paul West
Season Record: 8-8
Home: 7-4; Away 1-4

1/2	Indianola.....	L 21-28
1/6	Memphis.....	L 6-62
1/12	Miss. Delta CC.....	W 31-23
1/17	at Mississippi(Fr.).....	L 18-33
1/18	Cleveland Ind.....	L 11-21
1/19	at Indianola Ind.....	L 28-32
1/20	Cleveland Ind.....	L 20-21
2/3	at Miss. Delta CC.....	W 42-21
2/6	Holmes CC.....	W 26-15
2/9	at Miss. College(Fr.).....	L 16-52
2/10	at Holmes CC.....	L 21-38
2/12	Miss. (Fr.).....	W 20-18
2/14	Cleveland Ind.....	W 30-16
2/20	Cleveland Ind.....	W 36-22
2/22	Shaw Ind.....	W 31-14
2/24	Holmes CC.....	W 62-18

Herman Zimoski Coaching Record 27-44, 6 seasons

1928-29

Head Coach: Herman Zimoski
Season Record: 1-3
Home: 0-2; Away 1-1

1/19	Murray State.....	L 26-50
1/31	Murray State.....	L 22-45
2/2	at Bethel College.....	L 23-31
2/18	at Miss. Delta CC.....	W 51-21

1929-30

Head Coach: Herman Zimoski
Confirmed Season Record: 2-9
Home: 1-4; Away: 1-4; Neut: 0-1

1/15	Will Mayfield.....	L score N/A
1/24	Memphis.....	L 25-42
1/29	Miss. Delta CC.....	W 56-21
1/31	Miss. Delta CC.....	L score N/A
2/5	at Memphis.....	L 24-40
2/6	at Lambuth.....	L score N/A
2/7	at Bethel College.....	L 32-44
2/8	at Murray State.....	L 26-57
2/13	Bethel College.....	W 37-25
2/15	Murray State.....	L 24-60

Miss. Valley Conference Tourney
(Memphis, Tenn., 0-1)

3/3	Murray State.....	L 22-34
-----	-------------------	---------

1930-31

Head Coach: Herman Zimoski
Season Record: 1-4
Home: 0-1; Away: 1-2; Neut: 0-1

1/23	Memphis.....	L 20-28
2/9	at Memphis.....	L 16-31
2/10	at Lambuth.....	W 30-22
2/11	at Murray State.....	L 27-44

Miss. Valley Conference Tourney
(Martin, Tenn., 0-1)

3/2	Bethel College.....	L 23-30
-----	---------------------	---------

1931-32

Head Coach: Herman Zimoski
Season Record: 13-6
Home: 7-0; Away: 5-5; Neut: 1-1

1/15	Hollandale Ind.....	W 60-34
1/16	at Hollandale Ind.....	W 44-24
1/20	Memphis.....	W 42-31
1/21	Copiah-Lincoln CC.....	L 27-30
1/25	Clarksdale Ind.....	W 33-28
1/26	at Clarksdale Ind.....	W 36-31
1/29	Freed-Hardeman CCW.....	40-29
2/1	at Memphis.....	L 19-33
2/2	at Caruthersville.....	L 10-46
2/9	at Frd-Hardeman CC.....	W 30-23
2/10	at Lambuth.....	W 46-28
2/11	at Rhodes College.....	L 21-33
2/17	Cleveland Ind.....	W 26-23
2/22	at Miss. Delta CC.....	L 19-43
2/23	Miss. Delta CC.....	W 28-23
2/26	Cleveland Ind.....	W 51-40

Miss. Valley Conference Tourney
(Jackson, Tenn., 2-1/5th)

3/4	Tennessee Tech.....	L 12-39
3/4	Bethel College.....	W 29-18
3/5	at Lambuth.....	W 29-21

Henry Allen Coaching Record 9-16, 2 seasons

1932-33

Head Coach: Henry Allen
Season Record: 6-9
Home: 4-4; Away: 1-4; Neut: 1-1

1/6	at Hollandale Ind.....	L 27-28
1/11	Earle (Ark.) Indep.....	L 26-57
1/13	Hollandale Ind.....	W 39-18
1/20	Memphis.....	L 27-39
1/21	Union University.....	W 29-27
1/28	Northwest Miss. CC.....	W 52-26
1/30	Millsaps.....	L 33-48
2/2	at Memphis.....	W 37-30
2/3	at Union University.....	L 40-64
2/10	Miss. Delta CC.....	L 34-45
2/11	at Miss. Delta CC.....	L 35-50
2/14	Millsaps.....	L 39-42
2/22	Cleveland Cleaners.....	W 46-24

Miss. Valley Conference Tourney
(Jackson, Tenn., 1-1)

2/27	Memphis State.....	W 40-34
2/28	Miss. Delta CC.....	L 27-29

1933-34

Head Coach: Henry Allen
Season Record: 3-7
Home: 2-4; Away: 1-2; Neut: 0-1

1/12	Hollandale Ind.....	W 43-38
1/18	at Hollandale Ind.....	W 35-34
1/22	Earle (Ark.) Ind.....	L 38-44
1/26	Northwest Miss. CC.....	W 50-43
1/30	Millsaps.....	L 26-33
2/7	at Miss. Delta CC.....	L 30-69
2/8	Lambuth.....	L 55-91
2/13	Miss. Delta CC.....	L 28-32
2/21	at Millsaps.....	L 37-41

Miss. Valley Conference Tourney

2/27	Miss. Delta CC.....	L 23-54
------	---------------------	---------

1934-35

Head Coach: Herman Zimoski
Season Record: 8-9
Home: 4-6; Away: 3-2; Neut: 1-1

12/19	Pace Independents.....	W 39-30
1/9	at Millsaps.....	L 17-40
1/12	Lambuth.....	L 26-38
1/19	Miss. Delta CC.....	L 26-27
1/25	Holmes CC.....	L 20-37
1/26	Memphis.....	L 40-41
1/29	at Miss. Delta CC.....	W 34-26
1/30	Millsaps.....	L 38-56
2/4	Mississippi State.....	L 29-48
2/5	Hollandale Ind.....	W 48-30
2/7	at Hollandale Ind.....	W 30-25
2/14	at Memphis.....	W 34-31
2/15	at Lambuth.....	L 27-33
2/19	Northwest Miss. CC.....	W 47-41
2/20	Northwest Miss. CC.....	W 46-41

Miss. Valley Conference Tourney
(site unknown, 1-1)

2/25	Northwest Miss. CC.....	W 35-33
2/26	Lambuth.....	L 22-40

1935-36

Head Coach: Herman Zimoski
Season Record: 2-13
Home: 2-8; Away 0-5; Neut: 0-1

1/14	Pace Ind.....	W 57-34
1/15	Miss. Delta CC.....	L 23-42
1/18	Lambuth.....	L 25-38
1/20	Bethel.....	L score N/A
1/25	Pace Ind.....	W 59-41
1/31	Tennessee-Martin CC.....	L 31-50
2/3	at Memphis.....	L 26-29
2/4	at Bethel.....	L 27-32
2/5	at Tenn.-Martin CC.....	L 24-43
2/6	at Lambuth.....	L 21-31
2/11	at Miss. Delta CC.....	L 29-61
2/12	Miss. Delta CC.....	L 25-49
2/15	Louisiana College.....	L 41-44
2/18	Northwest Miss. CC.....	L 22-28
2/19	Northwest Miss. CC.....	L 38-41

A.D. Dickinson Coaching Record 90-45, 6 seasons

1936-37

Head Coach: A.D. Dickinson
Season Record: 4-9
Home: 3-3; Away 1-5; Neut: 0-1

1/8	at So. Mississippi.....	L 28-36
1/9	at So. Mississippi.....	L 18-21
1/14	at Rhodes College.....	L 34-44
1/16	Murray State.....	L 32-52
1/21	So. Mississippi.....	W 33-31
1/22	So. Mississippi.....	W 36-34
1/23	at Memphis.....	W 28-23
1/30	New York Celtics#.....	L 46-48
2/3	Union University.....	L 34-41
2/5	at Mississippi.....	L 36-67
2/6	at Mississippi.....	L 31-46
2/18	Rhodes College.....	W 38-33
2/26	Memphis.....	L 40-41

1937-38

Head Coach: A.D. Dickinson
Season Record: 15-6
Home: 5-0; Away: 6-5; Neut: 4-1

12/14	at Mississippi State.....	L 35-51
1/9	at Memphis YMCA.....	W 47-32
1/10	at Tupelo Indep.....	W 43-19
1/14	Memphis.....	W 64-36
1/20	at Union University.....	W 49-41
1/21	at Murray State.....	L 36-51
1/28	at Rhodes College.....	W 50-35
1/30	Memphis YMCA.....	W 67-42
2/1	Central Arkansas.....	W 45-35
2/6	at Memphis.....	W 69-33
2/9	at Central Arkansas.....	W 52-48
2/13	Rhodes College.....	W 47-29
2/18	at SW Louisiana.....	L 41-48
2/19	at Northwestern St.....	L 51-55
2/23	Miss College\$.....	W 54-41
2/24	Union University.....	W 47-32

Southern Intercollegiate
Athletic Tournament

(Bowling Green, Ky., 1-1/T3rd)

3/4	Stetson University.....	W 36-35
3/5	at West. Kentucky.....	L 40-59

NAIA National Tournament

(Kansas City, Mo., 2-1/Final 8)

3/7	Drury College.....	W 52-51
3/8	North Texas State.....	W 48-38
3/9	Central Missouri St.....	L 37-48

1938-39

Head Coach: A.D. Dickson
Season Record: 16-7 (19-9)
Home: 6-1; Away: 7-6; Neut: 3-0

12/9	at Tupelo Ind.....	L 18-22
12/10	at Tupelo Ind.....	W 39-29
12/30	Southern Illinois%.....	W 46-31
12/31	at SE Missouri St.....	L 36-44
1/9	at SW Louisiana.....	W 41-18
1/10	at Northwestern St.....	L 38-51
1/11	at Louisiana College.....	W 67-36
1/18	at Union University.....	W 47-26
1/19	at Murray State.....	L 35-37
1/20	at West. Kentucky.....	L 43-61
1/21	at Memphis.....	W 58-33
1/25	Louisiana College.....	W 57-35
1/28	Millsaps\$.....	W score N/A
2/2	So. Mississippi.....	W 51-31
2/3	So. Mississippi.....	W 56-41
2/10	Jacksonville State.....	W 51-30
2/11	Murray State.....	L 34-55
2/15	at So. Mississippi.....	W 45-34
2/16	at So. Mississippi.....	L 43-48
2/17	Memphis.....	W 70-42
2/21	Miss College\$.....	W 80-48
N/A	Central Arkansas.....	W 28-25
N/A	at Central Arkansas.....	W 45-42

1939-40

Head Coach: A.D. Dickson
Confirmed Season Record: 24-6
Home: 11-1; Away: 10-3; Neut: 3-2

12/9	Coca Cola Tri.....	W 50-20
12/22	at East Texas State.....	W 42-37
12/24	at East Texas State.....	W 33-21
12/25	at Trinity University.....	L 36-41
1/5	at Central Arkansas.....	W 43-38
1/6	Central Arkansas.....	L 33-39
1/9	at Coke Bottlers.....	W score N/A
1/11	Murray State.....	W 39-28
1/12	Memphis.....	W 50-29
1/18	at Northwestern St.....	L 36-46
1/19	at Southwestern La.....	W 33-31
1/25	Union University.....	W 67-37

Year by Year Results

1/27 Union University W 57-35
 2/2 at So. Mississippi W 43-23
 2/3 at So. Mississippi W 48-27
 2/8 at Millsaps W 37-33
 2/10 Millsaps W 55-36
 2/11 at Union Univ. W score N/A
 2/15 at Murray State W score N/A
 2/16 at Memphis L 37-38
 2/19 Miss. College W 62-46
 2/21 Jacksonville St. W score N/A
 2/23 So. Mississippi W score N/A
 2/24 So. Mississippi W 56-36
 2/27 Arkansas Coll. W score N/A
 Southern Intercollegiate
 Athletic Tournament
 (Bowling Green, Ky., 0-1, T3rd)
 2/29 Northwestern St. L score N/A
 NAIA National Tournament
 (Kansas City, Mo., 3-1, Semifinals)
 3/12 Dakota Wesleyan W 43-31
 3/13 Wisconsin-Superior W 57-40
 3/14 NW Missouri St. W 44-30
 3/15 San Diego College L 28-30

1940-41

Head Coach: A.D. Dickson
 Season Record: 16-7
 Home: 10-0; Away 4-6; Neut: 2-1
 12/13 Miss. College W score N/A
 12/16 Mississippi W 42-20
 1/10 at Central Arkansas L 30-35
 1/11 at Central Arkansas L 29-31
 1/16 So. Miss. W score N/A
 1/18 So. Mississippi W 93-21
 1/20 Mississippi W 42-31
 1/22 at Memphis W 37-25
 1/30 at Murray State L 44-49
 1/31 at Tennessee Tech W 41-36
 2/1 at Middle Tenn. St. W 56-32
 2/4 at Millsaps L 32-36
 2/6 Memphis W 58-28
 2/8 Tennessee Tech W 41-37
 2/11 Millsaps W 53-37
 2/14 Middle Tenn. St. W score N/A
 2/15 Murray State W score N/A
 2/22 Union University W 62-42
 2/27 at Northwestern St. L 41-49
 Southern Intercollegiate
 Athletic Tournament
 (Bowling Green, Ky., 0-1)
 3/6 Kentucky Wesleyan L 48-49
 NAIA National Tournament
 (Kansas City, Mo., 2-1, Final 8)
 3/10 Sioux Falls W 52-37
 3/11 Lake Superior St. W 53-45
 3/12 West Texas St. L 34-54

1941-42

Head Coach: A.D. Dickson
 Season Record: 15-10
 Home: 6-2; Away: 5-6; Neut: 4-2
 12/10 Arkansas College W 40-20
 12/12 Mississippi W 30-29
 12/15 at Northeast Mo L 40-41
 12/16 at So. Illinois W 44-41
 12/17 at Evansville L 49-57
 12/18 at Culver-Stockton L 34-38
 12/19 St. Mary's (Wis.) L 29-40
 12/20 at Sheboygan L 29-42
 1/16 Union University W 47-39
 1/17 Union University W 46-37

1/27 Memphis W 52-26
 1/30 Middle Tenn. St. W 34-30
 1/31 at Murray State L 38-53
 2/3 at Memphis W 50-25
 2/6 Middle Tenn. St. W 51-33
 2/9 at Mississippi W 42-36
 2/10 N.Y. Celtics L 39-43
 2/20 Murray State L 43-46
 2/26 Miss. College W 52-48
 2/27 Mexico University & W 60-40
 2/28 Mexico University * W 65-43
 Southern Intercollegiate
 Athletic Tournament
 (Bowling Green, Ky., 2-1, 2nd)
 3/5 Georgetown (Ky.) W 57-44
 3/6 Louisiana Tech W 43-21
 3/7 Western Kentucky L 37-49
 NAIA National Tournament
 (Kansas City, Mo., 0-1)
 3/10 Luther College

**DSU did not field a team from
1943-45**

**Luther Marter
Coaching Record
23-5, 1 season**

1946-47

Head Coach: Luther Marter
 Season Record: 23-5
 Home: 10-1; Away: 10-3; Neut: 3-1
 12/5 Murray State L 43-55
 12/6 Samford W 68-50
 12/13 Arkansas-Monticello W 63-41
 12/14 Bethel College W 104-41
 12/17 at La. College W 51-37
 12/18 at Keesler AFB W 68-66
 12/19 at Spring Hill W 55-41
 12/20 at Merchant Marine W 49-22
 1/9 at Miss. College W 48-33
 1/11 Memphis W 76-35
 1/16 at Georgetown (Ky.) W 72-57
 1/17 at Murray State L 45-49
 1/30 at Bethel College W 56-35
 1/31 at Union University W 71-49
 2/1 La. College W 70-45
 2/3 Miss. College W 64-38
 2/4 Miss. College & W 65-43
 2/8 Millsaps W 74-43
 2/12 at Samford L 48-49
 2/13 Merchant Marine W 55-24
 2/15 at Memphis W 49-46
 2/18 at Millsaps W 72-48
 2/21 Union University W 84-42
 3/1 Keesler AFB W 62-49
 So. Intercollegiate Athletic Tourney
 (Bowling Green, Ky., 2-1, 3rd)
 3/6 Wofford College W 53-47
 3/7 at Western Kentucky L 47-62
 3/8 Tennessee Tech W 55-46
 NAIA National Tournament
 (Kansas City, Mo., 0-1)
 3/11 Northeast Missouri St. L 56-78

**John Ray Ricks
Coaching Record
216-126-1, 15 seasons**

1947-48

Head Coach: John Ray Ricks
 Season Record: 17-5
 Home: 9-1; Away 7-3; Neut: 1-1
 12/8 at Ark.-Monticello W 72-31
 12/11 at Austin Peay L 51-55
 12/12 at Murray State W 56-49
 12/16 at Union (Ky.) W 66-44
 12/19 at Texas Wesleyan L 47-56
 12/20 at Abilene Christian W 74-57
 1/10 Ark.-Monticello W 78-33
 1/12 Miss. College W 55-33
 1/16 Spring Hill W 72-43
 1/21 Memphis W 52-32
 1/23 Louisiana Tech W 59-41
 1/29 Austin Peay L 49-52
 1/31 Murray State W 61-53
 2/3 Northwestern St. W 63-51
 2/14 Hodges Brothers W 50-42
 2/5 at Jacksonville St. W 61-42
 2/11 at Northwestern St. L 40-46
 2/12 at Louisiana Tech W 56-48
 2/24 at Miss. College W 61-45
 NAIA District Tournament
 (Cleveland, Miss., 2-0, 1st)
 3/1 Spring Hill W 60-52
 3/2 Tennessee Tech W 68-50
 NAIA National Tournament
 (Kansas City, Mo., 0-1)
 3/8 Brigham Young (OT) L 61-66

1948-49

Head Coach: John Ray Ricks
 Season Record: 18-11
 Home: 12-0; Away 4-9; Neut: 2-2
 12/4 at Ark.-Monticello W 54-62
 12/7 Southeastern La. W 58-49
 12/9 Ouachita Baptist W 77-51
 12/10 West Alabama W 50-44
 12/11 West Alabama L 44-46
 12/14 Arkansas Tech W 86-62
 12/16 at S.E. Missouri W 61-57
 12/17 at Murray State L 33-65
 12/18 at Southern Ill. L 60-80
 Mid-West Tournament
 (Terre Haute, Ind., 1-1, Semifinals)
 12/29 New Mexico St. W 55-42
 12/30 at Indiana St. L 52-64
 1/8 Arkansas State W 71-46
 1/13 at Southeastern La. L 59-63
 1/14 at Spring Hill L 65-76
 1/15 at Loyola (La.) L 46-58
 1/22 at Austin Peay W 55-48
 1/24 Jacksonville St. W 69-49
 1/25 Jacksonville St. W 60-47
 1/28 at Memphis L 44-48
 1/29 at Arkansas St. L 50-57
 2/4 Memphis W 80-58
 2/5 Austin Peay W 67-55
 2/12 Spring Hill W 61-50
 2/15 at West Alabama L 33-49
 2/16 at Jacksonville St. W 62-60
 2/21 Arkansas A&M W 74-45
 NAIA District 19 Tournament
 3/3 Jacksonville St. W 63-41
 3/4 Austin Peay W 61-35
 NAIA National Tournament
 3/7 Emporia State L 57-67

1949-50

Head Coach: John Ray Ricks
 Season Record: 19-6
 Home: 11-1; Away: 7-2; Neut: 1-3
 11/28 Arkansas-Monticello W 70-33
 12/3 Murray State W 50-49
 12/9 North Alabama W 61-49
 12/10 Loyola (La.) W 66-49
 12/14 Southeastern Okla. W 55-37
 12/15 Southeastern Okla. W 64-37
 1/6 at Union University W 50-35
 1/7 at Austin Peay St. W 58-50
 1/10 Austin Peay St. W 58-50
 1/12 Arkansas State W 58-52
 1/17 Rhodes College ! L 48-49
 1/21 Union University W 55-42
 1/28 at Murray State L 48-58
 2/1 Memphis W 75-66
 2/7 at Memphis W 67-58
 2/8 at Arkansas State L 46-58
 2/11 So. Mississippi L 47-52
 2/16 at So. Mississippi W 73-47
 2/17 at Keesler AFB W 85-56
 2/18 at Spring Hill W 58-56
 2/21 Spring Hill W 58-53
 3/2 So. Mississippi < L 39-50
 NAIA District 19 Tournament
 (Hattiesburg, Miss., 2-0)
 3/6 East Tennessee St. W 55-47
 3/7 at So. Mississippi W 55-50
 NAIA National Tournament
 (Kansas City, Mo., 0-1)
 3/14 Indiana State L 59-65

1950-51

Head Coach: John Ray Ricks
 Season Record: 12-11
 Home: 9-4; Away: 2-5; Neut: 1-2
 12/2 Arkansas Tech L 52-62
 12/8 Union University W 56-39
 12/11 Arkansas Tech > W 66-44
 12/13 at Rhodes College W 57-47
 12/14 Southeastern Okla. W 54-47
 12/15 Southeastern Okla. L 40-44
 1/5 North Alabama W 77-67
 1/6 Memphis Navy W 81-56
 1/10 Rhodes College W 81-39
 1/15 at Memphis Navy W 81-51
 1/16 at Austin Peay St. L 51-55
 1/20 at Arkansas State L 51-71
 1/24 at Memphis L 49-81
 1/27 Austin Peay St. W 85-61
 2/5 Delta All-Stars W 76-44
 2/7 Memphis L 53-58
 2/10 at Spring Hill L 50-55
 2/12 at So. Mississippi L 46-57
 2/17 Arkansas State L 56-74
 2/21 Spring Hill W 52-49
 2/24 So. Mississippi W 67-53
 NAIA District 19 Tournament
 (Memphis, Tenn., 0-2)
 3/5 Tennessee Tech L 46-51
 3/6 So. Mississippi L 62-74

1951-52

Head Coach: John Ray Ricks
 Season Record: 15-6
 Home: 9-1; Away: 6-5; Neut: 0-0
 12/1 Arkansas-Monticello W 53-41

Year • by • Year Results

12/4 Union University.....W 51-49
 12/6 at Northeast Louisiana...W 65-61
 12/7 at Arkansas-Monticello...L 58-62
 12/15 Memphis Navy.....W 52-51
 1/4 Birmingham Southern...W 68-45
 1/10 Northeast Louisiana.....W 61-59
 1/14 at Bethel College.....W 60-55
 1/15 at Austin Peay St.....L 45-46
 1/22 So. Mississippi.....L 55-56
 1/23 at North Alabama.....W 50-49
 1/24 at Birmingham South....W 60-57
 1/28 Austin Peay St.....W 64-61
 2/5 at Rhodes College.....W 77-57
 2/6 at Arkansas State.....L 55-59
 2/12 at Union University.....W 71-52
 2/16 at So. Mississippi.....L 55-57
 2/18 Spring Hill.....W 45-37
 2/20 Arkansas State.....W 59-57
 2/23 at Memphis Navy.....L 61-80
 2/26 Rhodes College.....W 84-42

1952-53

Head Coach: John Ray Ricks
 Season Record: 17-4

Home: 10-1; Away: 6-3; Neut: 1-0

12/2 Arkansas A&M.....W 58-55
 12/5 at Arkansas A&M.....W 69-66
 12/6 at Ouachita Baptist.....W 70-62
 12/10 Northeast Louisiana ^...W 70-52
 12/17 Ouachita Baptist.....W 69-56
 1/10 Spring Hill.....W 55-51
 1/12 Bethel College.....W 71-54
 1/13 Northeast Louisiana.....W 62-55
 1/17 at Spring Hill.....L 66-75
 1/20 North Alabama.....W 66-56
 1/23 Austin Peay St.....W 65-62
 1/24 Union University.....W 74-56
 1/28 at Millsaps College.....W 67-44
 1/30 at Bethel College.....L 61-88
 1/31 at Austin Peay St.....W 73-71
 2/3 at Union University.....W 78-73
 2/7 Millsaps.....W 63-43
 2/13 at North Alabama.....W 76-69
 2/14 at B'ham Southern.....L 51-52
 NAIA District 19 Tournament
 (Cleveland, Miss., 1-1)
 2/27 Samford.....W 82-68
 2/28 So. Mississippi.....L 37-59

1953-54

Head Coach: John Ray Ricks
 Season Record: 16-6-1

Home: 9-1; Away: 7-4; Neut: 0-1-1

12/1 Arkansas-Monticello.....W 79-55
 12/4 at Arkansas-Monticello...L 66-83
 12/5 at Ouachita Baptist.....W 64-57
 12/10 G'wood Dr. Pepper.....W 82-36
 12/15 at Northeast Louisiana...L 62-65
 12/17 Ouachita Baptist.....W 82-58
 1/8 Northeast Louisiana.....W 74-66
 1/12 Austin Peay St.....L 49-51
 1/15 North Alabama.....W 74-52
 1/19 at Bethel College.....W 68-58
 1/20 at Austin Peay St.....L 62-88
 1/22 Union University.....W 68-58
 1/28 Bethel College.....W 61-44
 2/3 at North Alabama.....W 77-65
 2/4 at Union University.....W 87-83
 2/6 Birmingham Southern...W 77-70
 2/11 Millsaps.....W 73-48
 2/12 at Birmingham South....W 77-69

2/13 at Samford.....W 65-64
 2/19 at Millsaps.....W 67-63
 2/20 at Spring Hill.....L 66-71
 NAIA District 19 Tournament
 (Hattiesburg, Miss., 0-1-1)
 3/1 Troy State.....L 51-59
 3/2 Miss. College.....T 65-65

1954-55

Head Coach: John Ray Ricks
 Season Record: 11-11

Home: 8-3; Away: 3-6; Neut: 0-2

12/3 at Ouachita Baptist.....W 88-59
 12/4 at Arkansas-Monticello...L 80-93
 12/8 Arkansas-Monticello...L 68-69
 12/13 at Northeast Louisiana...L 59-62
 12/16 Ouachita Baptist.....W 80-65
 1/8 Bethel College.....W 80-63
 1/13 at Bethel College.....W 66-58
 1/14 at Union University.....L 71-72
 1/18 at Rhodes College.....L 61-63
 1/21 Birmingham So. (OT)...L 82-84
 1/25 Miss. College.....L 76-92
 2/1 Millsaps College.....W 74-50
 2/4 at Arkansas State.....L 61-77
 2/8 at Millsaps College.....W 78-43
 2/9 at Spring Hill.....L 66-89
 2/12 Northeast Louisiana.....W 87-59
 2/16 Samford.....W 85-68
 2/18 Arkansas State.....W 71-62
 2/21 Spring Hill.....W 65-54
 2/25 Union University.....W 93-62
 NAIA District 19 Tournament
 (Hattiesburg, Miss., 0-2)
 3/1 at So. Mississippi.....L 65-71
 3/2 Spring Hill.....L 64-70

1955-56

Head Coach: John Ray Ricks
 Season Record: 15-7

Home: 11-1; Away: 4-6; Neut: 0-0

12/2 at Ouachita Baptist.....W 94-85
 12/3 at Arkansas-Monticello...L 72-73
 12/9 at Northeast Louisiana...L 78-82
 12/15 Ouachita Baptist.....W 85-71
 1/6 at Union University.....W 80-62
 1/7 at Bethel College.....L 77-91
 1/12 Bethel College.....W 89-66
 1/17 Northeast Louisiana.....L 69-73
 1/20 Birmingham Southern...W 61-56
 1/24 Samford.....W 73-61
 1/26 at Arkansas State.....L 65-91
 1/28 Arkansas-Monticello...W 91-62
 2/3 at Birmingham Sou.....L 76-78
 2/4 at Samford.....W 64-63
 2/8 at So. Mississippi.....L 51-66
 2/10 Arkansas State.....W 72-68
 2/13 at Millsaps.....W 88-72
 2/18 So. Mississippi.....W 81-58
 2/24 Millsaps.....W 89-68
 2/29 Rhodes College.....W 76-67
 NAIA District 19 Tournament
 (Cleveland, Miss., 2-0)
 3/3 Birmingham Southern...W 81-48
 3/4 So. Mississippi.....W 69-52

Refused Invitation to NAIA National Tournament

1956-57

Head Coach: John Ray Ricks
 Season Record: 21-4

Home: 12-0; Away: 7-3; Neut: 2-1

12/1 Arkansas-Monticello.....W 89-78
 12/4 at Tennessee-Martin.....L 78-88
 12/11 Central Arkansas.....W 78-61
 12/13 Ouachita Baptist.....W 81-60
 12/14 Arkansas College ##.....W 85-65
 12/15 Arkansas College.....W 78-63
 12/18 McDonalds Scots.....W 82-73
 Capitol City Tournament
 (Nashville, Tenn., 2-1, 2nd)
 12/27 Union University.....W 82-64
 12/28 at David Lipscomb.....W 71-57
 12/29 Transylvania (Ky.).....L 59-67
 1/12 at Southern Arkansas.....L 74-83
 1/15 at Christian Brothers.....W 79-61
 1/18 Union University.....W 91-78
 1/21 Arkansas Tech.....W 77-64
 1/23 at Rhodes College.....W 87-80
 1/26 at Northeast Louisiana...L 66-75
 1/30 Arkansas State.....W 68-49
 2/2 at Central Arkansas.....W 85-70
 2/8 Southern Arkansas.....W 76-61
 2/11 Northeast Louisiana...W 95-85
 2/15 at Arkansas-Mont.....W 86-73
 2/16 at Arkansas Tech.....W 89-80
 2/19 Tennessee-Martin.....W 78-65
 2/23 at Arkansas State.....W 73-70
 2/26 Christian Brothers.....W 94-57

1957-58

Head Coach: John Ray Ricks
 Season Record: 11-9

Home: 8-3; Away: 3-6; Neut: 0-0

12/3 at Arkansas-Monticello...W 98-69
 12/6 at Tennessee-Martin.....L 58-69
 12/10 Arkansas-Monticello...W 84-50
 12/13 at SE La. (2OT).....L 71-77
 12/14 at Southeastern La.....W 69-60
 1/6 Southern Arkansas.....W 61-59
 1/9 So. Mississippi.....L 50-53
 1/15 at Arkansas State.....L 58-69
 1/20 Rhodes College.....W 78-69
 1/22 at Arkansas Tech.....L 58-70
 1/24 Birmingham Southern...W 82-54
 1/28 Southeastern La.....W 62-59
 1/29 Southeastern La.....W 66-49
 1/31 Georgia Southern.....W 80-72
 2/4 Christian Brothers.....L 62-67
 2/7 at So. Mississippi.....L 41-42
 2/14 Arkansas State.....W 74-65
 2/18 at Southern Arkansas...W 71-68
 2/24 at Christian Brothers.....L 69-76
 2/28 Arkansas Tech.....L 66-73

1958-59

Head Coach: John Ray Ricks
 Season Record: 14-7

Home: 9-0; Away: 5-7; Neut: 0-0

12/2 at Ark.-Monticello (OT)...W 66-63
 12/5 at Central Arkansas.....L 61-78
 12/6 at Arkansas Tech.....W 73-57
 12/11 Ouachita Baptist.....W 78-57
 12/17 Arkansas-Monticello...W 78-68
 1/10 Southern Arkansas.....W 69-67
 1/14 at Arkansas State.....L 53-62
 1/16 Arkansas Tech.....W 72-57
 1/21 at Birmingham South....W 76-56
 1/22 at Oglethorpe (Ga.).....L 45-51

1/23 at Mercer University.....L 72-77
 1/24 at Georgia Southern.....L 54-68
 1/31 Tennessee-Martin.....W 64-44
 2/3 Central Arkansas.....W 79-74
 2/9 Rhodes College.....W 72-57
 2/11 Arkansas State.....W 82-61
 2/14 at Christian Brothers.....L 54-67
 2/18 at Rhodes College.....W 60-59
 2/20 at Ouachita Baptist.....W 90-78
 2/21 at Southern Arkansas.....L 74-82
 2/24 Christian Brothers.....W 70-62

1959-60

Head Coach: John Ray Ricks
 Season Record: 10-11

Home: 6-2; Away: 2-7; Neut: 2-2

11/26 at Arkansas Tech.....L 54-72
 Southeastern Oklahoma Invitational
 (Durant, Okla., 1-1, 3rd)
 11/27 MW Texas Univ.....L 66-80
 11/28 Southeastern La.....W 73-69
 12/3 Southern Arkansas.....W 67-61
 12/5 Arkansas-Monticello...W 49-48
 12/7 Rhodes College.....W 75-57
 McNeese State Tournament
 (Lake Charles, La., 1-1, 2nd)
 12/10 University of Tampa.....W 71-65
 12/11 McNeese State.....L 40-50
 1/9 at Arkansas State.....L 61-66
 1/12 at Central Arkansas.....L 68-78
 1/16 Ouachita Baptist.....W 80-65
 1/19 at Arkansas-Monticello...W 55-54
 1/21 at Rhodes College.....W 88-71
 1/23 Evangel College (Mo.)...W 87-46
 1/30 Arkansas Tech.....L 59-73
 2/3 Christian Brothers.....L 69-80
 2/6 So. Mississippi <.....L 66-99
 2/9 at Miss. College.....L 97-103
 2/11 at Christian Brothers.....L 64-93
 2/16 Central Arkansas.....W 76-63
 2/20 at Ouachita Baptist.....L 61-69

1960-61

Head Coach: John Ray Ricks
 Season Record: 9-15

Home: 7-5; Away: 2-10; Neut: 0-0

12/2 Northeast Louisiana.....L 59-69
 12/3 at Central Arkansas.....L 57-66
 12/6 at Murray State.....L 49-81
 12/7 S.E. Missouri.....L 79-83
 12/10 at Rhodes College.....W 84-80
 12/12 Spring Hill.....L 77-88
 Delta State Invitational
 (Cleveland, Miss., 0-2, 4th)
 12/15 Northeast Louisiana.....L 53-58
 12/16 Southeastern La.....L 58-77
 1/3 at Miss. College.....L 53-92
 1/7 Tennessee-Martin.....W 73-50
 1/10 Arkansas-Monticello...W 70-64
 1/16 Miss. College.....W 107-85
 1/19 Rhodes College.....W 62-52
 1/21 at Tennessee-Martin.....L 86-89
 1/28 Mississippi State.....L 77-99
 2/2 Arkansas State.....W 72-53
 2/4 at Christian Brothers.....L 39-63
 2/7 at Miss. College.....L 105-109
 2/8 at Northeast Louisiana...L 66-68
 2/14 Millsaps.....W 96-55
 2/18 at Arkansas State.....L 83-98
 2/23 at So. Mississippi.....L 56-74
 2/24 at Spring Hill.....W 85-77

Year by Year Results

2/27 Christian Brothers W 75-74

1961-62

Head Coach: John Ray Ricks
Season Record: 11-13

Home: 9-3; Away: 2-9; Neut: 0-1

11/30 at Arkansas-Monticello..... L 57-69
12/1 at Ouachita Baptist..... L 74-75
12/5 Arkansas-Monticello..... W 73-58
12/7 at Rhodes College W 87-68
12/9 at Mississippi State L 55-84
12/12 Northeast Louisiana W 70-67

NE Louisiana Holiday Tourney
(Monroe, La., 0-2, 4th)

12/29 East Texas Baptist L 63-65
12/30 at Northeast Louisiana... L 51-80
1/4 at Spring Hill..... W 76-70
1/15 Miss. College W 114-86
1/17 Christian Brothers L 76-90
1/20 Rhodes College W 95-68
1/29 Mississippi State L 76-106
2/3 Ouachita Baptist..... W 94-81
2/6 at Miss. College L 86-105
2/7 at Southeastern La..... L 71-81
2/10 Tennessee-Martin W 87-76
2/13 Spring Hill..... W 78-72
2/15 at Christian Brothers L 85-91
2/17 at Arkansas State..... L 81-87
2/22 at Northeast Louisiana... L 77-84
2/24 Southeastern La..... W 79-67
2/26 So. Mississippi W 90-78
2/28 Arkansas State..... L 83-86

Jim Murrell
Coaching Record
102-83, 8 seasons

1962-63

Head Coach: Jim Murrell
Season Record: 19-4

Home: 11-0; Away: 8-4; Neut: 0-0

12/3 Northeast Louisiana..... W 101-76
12/8 Louisiana College W 90-73
12/11 Rhodes College W 110-66
12/14 at Northeast La. (OT) L 73-78
12/17 at North Alabama W 80-76
1/1 at Mississippi State L 77-106
1/3 Arkansas-Monticello..... W 65-48
1/5 North Alabama W 80-75
1/7 at Tennessee-Martin W 72-60
1/10 Miss. College W 97-84
1/14 at Christian Brothers W 74-72
1/19 at Arkansas State..... W 55-53
1/26 Southeastern La..... W 89-71
2/1 at So. Mississippi L 52-64
2/4 at Miss. College W 91-77
2/5 at Southeastern La..... W 62-59
2/9 at Louisiana College L 79-81
2/12 Christian Brothers W 94-78
2/16 at Spring Hill..... W 88-84
2/18 at Rhodes College W 83-68
2/21 So. Mississippi W 101-82
2/25 Spring Hill..... W 78-67
2/28 Arkansas State..... W 92-64

1963-64

Head Coach: Jim Murrell
Season Record: 10-14

Home: 7-4; Away: 3-9; Neut: 0-1

12/2 at Alabama L 66-111
12/6 Louisiana College W 68-62

12/9 Mississippi State L 52-67

12/13 at Northeast Louisiana L 66-77

12/14 at Louisiana College L 62-68

12/17 Southeastern La..... W 65-63

12/19 at North Alabama W 76-75

1/2 at Arkansas-Monticello... L 57-66

1/6 Arkansas State..... L 55-70

1/9 So. Mississippi (OT) L 79-85

1/13 North Alabama W 87-79

1/16 at Miss. College L 54-70

1/18 at Christian Brothers L 76-83

1/25 Tennessee-Martin L 60-74

2/1 at So. Missouri L 72-107

2/4 Miss. College W 64-50

2/6 at Tenn.-Martin (2OT) ... W 80-76

2/8 Christian Brothers W 82-63

2/14 at Southeastern La..... W 76-66

2/15 at Spring Hill..... L 91-94

2/22 at Arkansas State..... L 63-85

2/24 Southeast Missouri W 92-90

2/25 Spring Hill..... W 80-73

2/27 Northeast Louisiana L 63-65

1964-65

Head Coach: Jim Murrell
Season Record: 11-7

Home: 9-0; Away: 2-5; Neut: 0-2

12/3 Millsaps W 72-65

12/8 at Millsaps W 94-66

12/12 at Northeast Louisiana... L 71-87

12/14 Northwestern State W 78-59

Magnolia Invitational
(Jackson, Miss., 0-2, 4th)

12/29 So. Mississippi L 57-76

12/20 Mississippi State L 63-82

1/4 Spring Hill..... W 63-61

1/9 at Arkansas State..... L 64-77

1/16 Arkansas-Monticello..... W 73-49

1/23 Tennessee-Martin W 73-65

1/30 at Christian Brothers L 80-93

2/2 at Miss. College W 99-90

2/6 at Tennessee-Martin L 71-85

2/11 Christian Brothers W 77-73

2/13 Arkansas State..... W 80-76

2/16 Miss. College W 89-77

2/18 at Spring Hill..... L 73-80

2/23 Northeast Louisiana W 67-66

1965-66

Head Coach: Jim Murrell
Season Record: 10-14

Home: 6-4; Away: 3-9; Neut: 1-1

12/2 Northeast Louisiana L 62-72

12/4 Arkansas-Little Rock L 73-97

12/7 at Southwestern La. L 86-97

12/11 at Northwestern State L 69-71

12/13 Southwestern La. W 77-73

12/16 at Millsaps W 91-80

Oglethorpe Invitational Tournament
(Allanta, Ga., 1-1, 3rd)

12/20 Belmont College..... L 53-66

12/21 Pfeiffer College W 75-69

1/3 Louisiana College W 80-62

1/5 at Northeast Louisiana... L 71-72

1/8 at Miss. College L 84-101

1/10 Spring Hill..... W 70-69

1/15 at Arkansas-Mont W 75-72

1/17 at So. Mississippi L 90-123

1/19 Mississippi College W 127-79

1/22 Tennessee-Martin L 67-75

2/8 at Ark.-Little Rock..... W 76-70

2/9 at Christian Brothers L 83-87

2/12 So. Mississippi L 94-107

2/14 Christian Brothers W 87-81

2/18 at Louisiana College L 89-104

2/22 Millsaps W 89-64

2/26 at Spring Hill..... L 80-88

2/28 at SE Louisiana L 64-100

1966-67

Head Coach: Jim Murrell
Season Record: 14-10

Home: 11-2; Away: 3-8; Neut: 0-0

12/1 Northwestern State W 96-70

12/6 at Ark.-Little Rock..... W 77-69

12/10 Samford W 73-68

12/15 at Northeast Louisiana... L 74-76

12/17 at Northwestern State ... W 65-63

1/3 Spring Hill..... W 71-48

1/6 Tennessee-Martin W 82-61

1/7 Tennessee-Martin W 67-57

1/12 Mississippi State L 65-68

1/14 Southeastern La. W 91-78

1/16 at Louisiana College L 78-84

1/21 Arkansas-Monticello... W 104-75

1/28 at Kentucky Wesleyan ... L 61-87

1/31 at So. Mississippi L 88-102

2/4 Louisiana College W 75-71

2/7 Mississippi College W 84-46

2/11 So. Mississippi L 71-76

2/13 at Samford L 83-108

2/16 Ark.-Little Rock..... W 87-81

2/18 at Tennessee-Martin L 77-87

2/24 at Miss. College W 107-100

2/25 at Spring Hill..... L 49-76

2/28 Northeast Louisiana W 86-74

1967-68

Head Coach: Jim Murrell
Season Record: 13-11

Home: 9-1; Away: 3-9; Neut: 1-1

Magnolia Classic
(Jackson, Miss., 1-1, 3rd)

12/1 Belhaven College..... L 55-70

12/2 Millsaps W 84-66

12/6 at Christian Brothers L 64-68

12/9 Northeast Louisiana W 83-80

12/14 Tennessee-Martin W 97-84

1/4 Spring Hill..... W 82-70

1/6 at Millsaps W 105-71

1/8 Louisiana College L 72-80

1/11 at Mississippi State L 64-80

1/15 at Louisiana College L 55-71

1/20 at Arkansas-Mont W 89-73

1/24 West Alabama W 83-70

2/1 at Miss. College L 80-93

2/3 at Bellarmine College..... L 66-75

2/5 at Kentucky Wesleyan ... L 67-89

2/8 So. Mississippi W 53-45

2/10 Ark.-Little Rock..... W 73-57

2/12 Christian Brothers W 100-89

2/14 at Northeast Louisiana... L 84-92

2/17 at Tennessee-Martin W 67-64

2/20 at So. Mississippi L 81-118

2/22 at Spring Hill..... L 68-75

2/24 Miss. College W 82-77

2/29 Millsaps W 93-80

1968-69

Head Coach: Jim Murrell
Season Record: 17-8

Home: 11-1; Away: 5-6; Neut: 1-1

12/2 Northeast Louisiana W 84-75

12/7 at Christian Brothers W 74-73

12/9 at West Alabama L 74-83

12/12 Miss. College W 121-102

12/16 Tennessee-Martin W 78-73

Union University Invitational
(Jackson, Tenn., 1-1, 2nd)

12/20 Arkansas State..... W 86-69

12/21 Carson-Newman L 58-59

1/4 Spring Hill..... W 98-79

1/6 Christian Brother W 72-58

1/9 at Louisiana College L 91-94

1/14 Louisiana College W 70-69

1/17 So. Mississippi L 74-75

1/21 Arkansas-Monticello... W 103-65

1/25 at Miss. College W 120-107

1/30 at South Alabama..... W 87-75

2/1 at Spring Hill..... W 86-75

2/6 at So. Mississippi W 84-82

2/8 at KY Wesleyan..... L 75-104

2/11 at Ark.-Little Rock L 96-103

2/15 at Tennessee-Martin L 85-89

2/17 Union University..... W 85-78

2/21 Kentucky Wesleyan W 83-79

2/22 South Alabama..... W 103-78

2/25 Millsaps W 102-79

2/27 at Northeast Louisiana . L 95-101

1969-70

Head Coach: Jim Murrell
Season Record: 8-15

Home: 7-4; Away: 1-11; Neut: 0-0

12/2 Christian Brothers L 59-73

12/6 Northeast Louisiana W 84-82

12/9 at Millsaps L 72-79

12/13 at Tennessee-Martin L 66-89

12/16 at Miss. College W 121-112

12/18 at Mississippi State L 64-86

1/8 Kentucky Wesleyan L 73-103

1/12 Union University..... L 61-79

1/14 at Christian Brothers L 61-76

1/17 at Arkansas-Monticello... L 80-83

1/24 at Kentucky Wesleyan ... L 73-88

1/26 at Arkansas State L 88-93

1/29 Bethel College (2OT) ... W 86-85

1/31 at Union University..... L 76-108

2/2 Miss. College W 110-78

2/7 Louisiana College W 59-57

2/9 Lambuth College..... W 81-68

2/12 So. Mississippi W 78-72

2/14 Tennessee-Martin W 89-83

2/16 Arkansas State..... L 52-82

2/19 at So. Mississippi L 69-77

2/21 at Northeast Louisiana... L 78-83

2/23 at Louisiana College L 70-98

Jack Waters
Coaching Record
33-17, 2 seasons

1970-71

Head Coach: Jack Waters
Season Record: 14-9

Home: 8-3; Away: 5-6; Neut: 1-0

12/2 at Christian Brothers W 57-51

12/4 Northeast Louisiana W 67-55

12/7 at Tennessee-Martin W 90-84

12/9 Mississippi State L 55-59

12/11 at Lambuth College..... W 81-73

12/12 at Union University..... L 69-71

Mississippi College Invitational

Year • by • Year Results

*12/14 Millsaps W 89-77
 *12/15 at Miss. College W 121-98
 1/9 Louisiana College W 69-64
 1/13 Samford W 69-62
 1/14 at Miss. College W 38-37
 1/16 Arkansas-Monticello W 49-46
 1/18 Union University L 58-61
 1/20 Christian Brother L 84-103
 1/30 at Louisiana College L 84-103
 2/5 at Spring Hill (OT) L 76-81
 2/6 at Belhaven L 63-68
 2/13 William Carey W 81-55
 2/16 Miss. College W 105-71
 2/18 at Samford L 91-92
 2/20 Belhaven W 81-69
 2/22 at W. Carey (2OT) L 104-105
 2/27 Tennessee-Martin W 70-68

1971-72

Head Coach: Jack Waters

Season Record: 19-8 (No GSC)

Home: 13-1; Away: 5-7; Neut: 1-0

12/1 Christian Brothers W 77-68
 12/4 at Southern Tech W 95-85
 12/6 at Georgia State W 81-78
 12/9 West Alabama (OT) W 95-90
 12/14 Belhaven W 72-66

Columbus College Invitational
 (Columbus, Ga., 2-0, 1st)

12/17 Oglethorpe (Ga.) W 69-48
 12/18 at Columbus College W 88-63
 1/4 Troy State W 71-69
 1/6 at Troy State W 60-57
 1/8 Christian Brothers L 49-55
 1/13 at Bethel College L 69-83
 1/15 Spring Hill W 73-69
 1/22 at J'ville St. (OT) W 85-78
 1/27 at Northeast Louisiana L 68-72
 1/28 Georgia State W 88-86
 2/1 at Belhaven L 49-62
 2/5 Union University W 83-76
 2/7 at West Alabama L 67-87
 2/9 North Alabama W 83-70
 2/12 Jacksonville State W 91-74
 2/14 at Union Uni (OT) L 92-94
 2/16 at North Alabama (OT) L 59-62

Gulf South Conference Tourney
 (Cleveland, Miss., 3-0, 1st)

2/22 Jacksonville State W 87-62
 2/23 North Alabama W 81-71
 2/24 Troy State W 90-58

NCAA Division II Tournament
 (Regional, Cleveland, Miss.)

3/9 Transylvania (Ky.) W 71-59
 3/10 Tennessee State L 73-79

Bob Vanatta
 Coaching Record
 11-14, 1 seasons

1972-73

Head Coach: Bob Vanatta

Season Record: 11-14 (4-10 GSC)

Home: 6-5; Away: 4-8; Neut: 1-1

11/29 Lambuth College W 96-63
 11/30 Belhaven W 75-58
 12/2 at Christian Brothers L 57-63
 12/7 at Union University W 87-85
 12/8 at Lambuth College L 76-77
 12/14 at So. Mississippi L 77-94

Kiwanis Tournament

(Pine Bluff, Ark., 1-1)
 12/28 Baptist Christian W 95-42
 12/29 Henderson State L 74-83
 1/9 at West Alabama L 64-69
 1/13 Jacksonville State L 71-78
 1/15 Troy State W 97-84
 1/18 Christian Brothers W 77-68
 1/20 at Southeastern La. L 69-70
 1/22 at Nicholls State L 80-102
 1/25 Union University W 88-77
 1/27 North Alabama L 67-83
 1/31 Tennessee-Martin L 69-78
 2/3 at Jacksonville State L 70-79
 2/5 at Troy State L 79-84
 2/10 Southeastern La. L 63-66
 2/12 Nicholls State L 60-68
 2/13 Belhaven W 60-55
 2/17 at North Alabama W 67-66
 2/19 at Tenn.-Martin (OT) W 74-69
 2/22 West Alabama W 86-82

A.C. Williams
 Coaching Record
 36-37, 4 seasons

1973-74

Head Coach: A.C. Williams

Season Record: 5-21 (4-9 GSC)

Home: 4-7; Away: 1-10; Neut: 0-4

12/1 Christian Bros (2OT) L 75-80
 12/3 at Northwestern St. L 70-74
 Bolivar Optimist Classic
 (Bolivar, Mo., 0-2, 4th)
 12/7 Missouri Western St. L 85-91
 12/8 Evangel College L 73-86
 12/10 So. Mississippi L 79-103
 12/20 at South Alabama L 78-94
 12/22 at Christian Brothers L 67-82
 Quincy Holiday Classic
 (Quincy, Ill., 0-3, 8th)
 12/28 Alcorn State L 67-80
 12/29 Sam Houston St. L 70-91
 12/30 at Quincy College L 83-99
 1/5 Arkansas State L 64-94
 1/7 Union University L 79-82
 1/12 at Nicholls State L 42-67
 1/14 at Southeastern La. L 49-65
 1/17 Miss. College L 66-67
 1/25 West Alabama W 69-63
 1/26 at Arkansas State L 55-69
 1/29 at Miss. College L 75-86
 2/2 Northwestern State L 60-82
 2/4 at Union University W 89-67
 2/9 at Troy State L 74-77
 2/11 at Jacksonville St. L 74-86
 2/16 Nicholls State W 72-71
 2/18 Southeastern La. W 68-60
 2/22 Tennessee-Martin W 77-76
 2/23 North Alabama L 69-82

1974-75

Head Coach: A.C. Williams

Season Record: 14-12 (7-6 GSC)

Home: 8-4; Away: 6-8; Neut: 0-0

11/30 at Arkansas State L 81-97
 12/4 at So. Mississippi L 75-85
 12/7 Lambuth College L 71-76
 12/9 at Christian Brothers W 65-53
 12/10 Southeast Missouri W 78-71
 12/21 Christian Brothers W 79-69
 1/4 Birmingham Southern W 74-68

1/6 at Northwestern St. L 72-86
 1/9 at Union University W 64-55
 1/11 Nicholls State L 63-65
 1/13 Southeastern La. (OT) ... W 65-63
 1/16 at Miss. College W 67-66
 1/20 Union University L 73-79
 1/24 at West Alabama L 56-61
 1/25 at Birmingham So. L 59-67
 1/28 Miss. College W 68-66
 1/30 at Southeast Missouri ... W 94-76
 2/1 Northwestern State L 71-75
 2/4 at Lambuth College L 76-85
 2/8 Troy State W 86-79
 2/10 Jacksonville State W 75-69
 2/13 Wisconsin-Parkside W 76-73
 2/15 at Nicholls State W 63-62
 2/17 at SE La. (OT) L 66-70
 2/22 at North Alabama L 69-83
 2/24 at Tennessee-Martin W 62-61

1975-76

Head Coach: A.C. Williams

Season Record: 9-15 (5-8 GSC)

Home: 7-5; Away: 2-9; Neut: 0-1

12/1 Christian Brothers L 71-72
 12/5 Chicago State W 110-95
 12/6 at Lambuth College L 76-91
 12/13 at Southeast Missouri L 75-76
 12/18 Tennessee-Martin L 74-85
 Alcorn State Invitational
 (Lorman, Miss., 0-2, 4th)
 12/19 Bishop College L 90-96
 12/20 at Alcorn State (OT) L 91-105
 12/22 at Christian Brothers L 66-72
 1/10 at Southeastern La. L 63-69
 1/12 at Nicholls State L 83-99
 1/15 NW State (OT) W 66-60
 1/17 Miss. College L 55-60
 1/19 at Union University W 98-88
 1/26 at Northwestern State L 64-80
 1/28 Southeast Missouri W 94-78
 1/31 So. Mississippi L 65-66
 2/2 West Alabama W 81-66
 2/3 Lambuth College W 64-59
 2/5 at Troy State L 78-86
 2/7 at Jacksonville State L 70-90
 2/12 at Miss. College W 70-55
 2/14 North Alabama W 79-74
 2/16 Nicholls State L 74-93
 2/21 Southeastern La. W 74-67

1976-77

Head Coach: A.C. Williams

Season Record: 8-19 (3-13 GSC)

Home: 7-7; Away: 1-12; Neut: 0-0

11/27 Tennessee-Martin L 65-69
 12/3 at Christian Brothers L 69-82
 12/4 at Lambuth College W 71-69
 12/6 at Western Ky. (OT) L 72-75
 12/9 Miss. Valley St. W 73-63
 12/18 Christian Brothers W 82-56
 1/5 Union University W 88-61
 1/8 Jacksonville State L 61-66
 1/10 Troy State L 70-80
 1/14 at Miss. Valley St. L 66-70
 1/15 at Miss. College L 79-99
 1/17 at West Alabama L 57-83
 1/20 at Southeastern La. L 58-70
 1/22 at Nicholls State L 88-93
 1/24 Lambuth College L 83-84
 1/26 at Alcorn State L 62-94

1/29 Southeastern La. L 75-84
 1/31 Nicholls State L 63-81
 2/5 at Tennessee-Martin L 66-91
 2/7 at North Alabama L 77-83
 2/9 Alcorn State L 61-78
 2/12 at Jacksonville St. L 83-89
 2/14 at Troy State L 78-92
 2/19 Miss. College W 82-77
 2/22 North Alabama W 72-68
 2/23 West Alabama W 75-66
 2/25 Xavier (La.) W 98-87

Mel Hankinson
 Coaching Record
 90-70, 6 seasons

1977-78

Head Coach: Mel Hankinson

Season Record: 12-13 (7-8 GSC)

Home: 8-4; Away: 4-9; Neut: 0-0

11/26 Jacksonville State W 87-85
 11/28 Arkansas-Monticello W 78-63
 12/1 at Bryan College W 84-73
 12/2 at Tenn. Wesleyan L 95-102
 12/10 Troy State W 81-73
 12/22 at Northeast Louisiana ... L 59-87
 1/2 Hendrix College L 90-98
 1/4 Christian Brothers W 82-76
 1/7 at North Alabama L 85-90
 1/9 at Tennessee-Martin L 71-82
 1/14 Southeastern La. W 78-70
 1/16 Nicholls State W 84-81
 1/26 at Miss. College L 86-97
 1/27 at Miss. Valley St. L 82-84
 1/30 Northeast Louisiana L 71-98
 2/3 at Jacksonville State W 90-87
 2/4 at Troy State W 82-77
 2/7 Miss. College L 65-78
 2/10 Tennessee-Martin W 64-62
 2/11 North Alabama (OT) L 91-92
 2/14 Miss. Valley St. W 93-80
 2/16 at Nicholls State L 93-102
 2/18 at Southeastern La. L 85-93
 2/22 at West Alabama L 75-95
 2/25 at Xavier (La.) W 101-99

1978-79

Head Coach: Mel Hankinson

Season Record: 13-13 (7-8 GSC)

Home: 5-3; Away: 5-9; Neut: 3-1

11/24 Arkansas State W 79-63
 11/27 at East Tenn. St. L 79-98
 11/29 at Milligan (Tenn.) L 69-75
 Bobcat Classic
 (Frostburg, Md., 1-1, 3rd)
 12/1 Marycrest College L 97-104
 12/2 New Paltz State W 103-51
 Spartan Classic, Missouri Baptist
 (St. Louis, Mo., 2-0, 1st)
 12/8 Blackburn College W 107-63
 12/9 at Missouri Baptist W 89-80
 12/11 at Troy State W 92-64
 Choo Choo Classic
 (Chattanooga, Tenn., 1-1, 3rd)
 12/28 at Tenn.-Chattanooga ... L 69-93
 12/29 Tennessee Temple W 93-92
 1/3 at Christian Brothers W 104-83
 1/8 Tennessee-Martin W 93-62
 1/13 at Southeastern La. W 74-64
 1/15 at Nicholls State L 86-89
 1/17 Jacksonville State L 71-73

Year by Year Results

1/20 at West Alabama L 81-91
 1/25 at Miss. College L 71-76
 1/27 at Arkansas-Monticello L 60-63
 2/3 Troy State W 86-78
 2/5 at Jacksonville State L 80-85
 2/9 at Tennessee-Martin W 83-70
 2/10 at North Alabama L 89-90
 2/17 Southeastern La. W 78-59
 2/19 Nicholls State L 69-80
 2/22 Miss. College L 78-81
 2/24 West Alabama W 97-90

1979-80

Head Coach: Mel Hankinson
 Season Record: 19-7 (7-5 GSC)
 Home: 12-2; Away: 7-5; Neut: 0-0

11/30 at Hendrix College L 74-98
 12/1 at Arkansas College L 41-43
 12/5 at Austin Peay St. W 74-70
 12/7 Missouri Baptist W 106-59
 12/8 Southeast Missouri W 85-78
 12/20 Baptist Univ. of Am. W 115-44
 12/21 Arkansas-Monticello W 76-71
 1/5 at North Alabama L 81-93
 1/7 at Tennessee-Martin L 78-83
 1/12 at Jacksonville St. L 82-93
 1/14 at Troy State W 65-58
 1/17 at Belhaven (2OT) W 69-68
 1/19 West Alabama W 61-49
 1/24 Miss. College W 57-44
 1/26 Jacksonville State L 68-70
 1/28 Tennessee Temple W 99-77
 1/30 Belhaven W 62-48
 2/2 Troy State L 69-78
 2/4 at Miss. College (OT) ... W 85-84
 2/9 North Alabama W 59-57
 2/11 Tennessee-Martin W 84-60
 2/14 Miss. Valley St. W 79-58
 2/16 Tougaloo College W 65-57
 2/18 at Covenant College W 94-58
 2/19 at Tenn. Temple W 72-62
 2/23 at West Alabama W 77-69

1980-81

Head Coach: Mel Hankinson
 Season Record: 15-13 (4-8 GSC)
 Home: 11-4; Away: 4-9; Neut: 0-0

11/29 St. Andrew's Univ. W 81-73
 12/1 North Central College .. W 101-75
 12/3 Louisiana College W 59-38
 12/6 Tennessee Temple W 75-71
 12/18 at Memphis L 58-87
 12/29 Indiana St.-Evansville L 57-69
 1/3 Fredonia (N.Y.) W 75-64
 1/5 at Arkansas-Monticello ... L 60-74
 1/7 Central Methodist W 71-61
 1/9 North Alabama L 64-69
 1/12 Miss. College W 55-51
 1/14 Belhaven W 58-56
 1/17 at Troy State L 67-86
 1/19 at Jacksonville St. L 60-77
 1/24 Jacksonville State L 60-72
 1/26 at Louisiana College W 83-81
 1/28 at Belhaven L 38-46
 1/31 at West Alabama L 54-65
 2/2 at Miss. College L 53-56
 2/5 at Tenn. Temple W 59-55
 2/7 Troy State W 72-67
 2/9 West Alabama L 64-72
 2/14 at Tennessee-Martin L 55-58
 2/16 at North Alabama W 89-84

2/18 Arkansas Baptist W 2-0 fft
 2/20 Tennessee-Martin W 78-69
 Gulf South Conference Tourney
 (campus sites, 1-1, semifinals)
 2/23 at Tenn.-Martin (OT) W 62-59
 2/25 at North Alabama L 84-98

1981-82

Head Coach: Mel Hankinson
 Season Record: 18-9 (8-4 GSC)
 Home: 15-2; Away: 3-7; Neut: 0-0

11/21 Blackburn College W 60-44
 11/24 Belhaven W 65-48
 11/27 Huston-Tillotson W 63-53
 12/1 Arkansas College W 86-70
 12/3 Berry College (3OT) W 60-58
 12/19 Augustana College L 60-62
 1/2 Olivet University W 79-67
 1/4 SW Missouri State (OT) ... W 68-67
 1/6 Simpson College W 73-65
 1/9 Jacksonville State W 56-55
 1/11 Troy State W 81-69
 1/13 Southwest Baptist (OT) ... L 62-68
 1/16 Tennessee-Martin W 15-14
 1/18 North Alabama W 59-54
 1/21 at Miss. College W 60-59
 1/25 at West Alabama L 66-76
 1/27 Miss. College W 60-59
 1/30 at Jacksonville St. L 75-93
 2/1 at Troy State W 80-62
 2/6 at Tennessee-Martin L 64-78
 2/8 at North Alabama L 61-85
 2/11 Baptist Christian W 90-72
 2/12 at Belhaven L 59-69
 2/15 at West Ala. (2OT) W 41-40
 2/18 at SW Missouri State L 37-44
 Gulf South Conference Tourney
 (campus sites, 1-1, semifinals)
 2/23 Troy State W 57-49
 2/25 at Tennessee-Martin L 36-48

1982-83

Head Coach: Mel Hankinson
 Season Record: 13-15 (3-11 GSC)
 Home: 13-5; Away: 0-10; Neut: 0-0

11/20 Arkansas Baptist W 107-73
 Delta State University Classic
 (Cleveland, Miss., 2-0, 1st)
 11/23 Ark.-Monticello (2OT) ... W 75-74
 11/24 Xavier (La.) (OT) W 92-88
 11/29 Parks College W 102-73
 12/2 Baptist Christian W 155-49
 12/4 North Central College ... W 94-80
 12/6 Phillips College L 92-93
 12/9 Belhaven W 56-51
 12/22 Indiana Univ.-SE W 85-73
 1/3 Calvin College W 73-56
 1/8 at Valdosta State L 83-91
 1/10 at Troy State L 77-96
 1/15 J'ville State (OT) W 65-63
 1/17 West Alabama L 64-67
 1/19 at Memphis L 62-100
 1/22 Tenn.-Martin (2OT) W 59-56
 1/24 North Alabama L 68-95
 1/26 Berry College W 80-66
 1/31 at Miss. College L 64-74
 2/2 at Belhaven (OT) L 64-68
 2/5 Valdosta State W 82-62
 2/7 Troy State L 72-76
 2/12 at Jacksonville St. L 63-97
 2/14 at West Alabama L 57-62

2/19 at Tennessee-Martin L 36-48
 2/21 at North Alabama L 39-55
 2/26 Miss. College L 58-68
 Gulf South Conference Tourney
 (campus sites, 0-1, semifinals)
 3/1 at Tennessee-Martin L 11-17

Ed Murphy
 Coaching Record
 58-32, 3 seasons

1983-84

Head Coach: Ed Murphy
 Season Record: 15-13 (6-8 GSC)
 Home: 11-5; Away: 4-8; Neut: 0-0

11/19 Arkansas Baptist W 69-59
 Delta State Statesmen Classic
 (Cleveland, Miss., 2-0, 1st)
 11/21 Christian Brothers W 67-63
 11/22 Montevallo (Ala.) W 49-39
 11/26 William Carey L 56-64
 11/28 Tougaloo College (OT) .. W 62-60
 12/1 Belhaven W 88-67
 12/5 at Arkansas-Monticello ... W 73-59
 12/8 Fort Valley St. (Ga.) L 66-71
 12/10 at Miss. Valley St. L 55-79
 12/22 Alabama-Huntsville W 72-63
 1/4 at Alabama-Huntsville ... W 63-48
 1/7 Valdosta State W 91-80
 1/9 Troy State (OT) W 88-83
 1/14 at Jacksonville St. L 74-88
 1/16 at West Alabama (OT) ... W 91-87
 1/21 at Tennessee-Martin L 60-61
 1/23 at North Alabama L 77-80
 1/28 Miss. College W 67-52
 1/30 at Belhaven W 52-48
 2/4 at Valdosta State L 90-100
 2/6 at Troy State L 69-79
 2/11 Jacksonville State L 69-84
 2/13 West Alabama L 55-59
 2/15 Miss. Valley State L 65-68
 2/18 Tennessee-Martin W 73-65
 2/20 North Alabama W 90-80
 2/25 at Miss. College L 65-81
 Gulf South Conference Tourney
 (campus sites, 0-1, first round)
 2/28 at Tennessee-Martin L 64-65

1984-85

Head Coach: Ed Murphy
 Season Record: 20-11 (11-5 GSC)
 Home: 13-2; Away: 7-7; Neut: 0-2

11/23 Southern Arkansas L 52-59
 Exchange Club Statesmen Classic
 (Cleveland, Miss., 2-0, 1st)
 11/27 Alabama-Huntsville W 73-67
 11/28 Miss. College W 57-52
 12/1 at Mississippi State L 58-76
 12/3 at Southern Arkansas W 67-58
 12/6 Alcorn State ** L 63-75
 12/8 at Dillard University W 90-76
 12/19 Christian Brothers W 70-67
 1/2 at Memphis L 61-73
 1/5 Valdosta State W 75-70
 1/7 Troy State W 90-76
 1/10 North Alabama W 64-60
 1/12 at West Alabama W 56-53
 1/15 at North Alabama L 51-71
 1/19 Jacksonville State L 79-85
 1/21 West Georgia W 75-67
 1/26 West Alabama (2OT) ... W 78-72

1/28 at J'ville St. (OT) L 81-84
 2/2 at Tennessee-Martin W 63-58
 2/4 at West Georgia W 74-72
 2/7 Phillips College W 68-67
 2/9 Tennessee-Martin W 64-63
 2/14 Miss. College W 67-57
 2/16 at Troy State L 59-74
 2/18 at Valdosta State L 68-74
 2/22 at Miss. College W 59-58

Gulf South Conference Tourney
 (campus sites, 2-1, 2nd)

2/26 West Georgia W 61-53
 2/28 Tennessee-Martin W 71-60
 3/2 at Jacksonville St. L 73-86
 NCAA Division II Tournament
 (Regional, at Warrensburg, Mo.)
 3/7 at Central Mo. St. W 52-47
 3/8 Southeast Missouri L 73-86

1985-86

Head Coach: Ed Murphy
 Season Record: 23-8 (11-5 GSC)
 Home: 14-0; Away: 6-8; Neut: 3-0

11/22 Arkansas Baptist W 121-67
 Exchange Club Statesmen Classic
 (Cleveland, Miss., 2-0, 1st)
 11/25 Arkansas-Monticello W 82-60
 11/26 Athens State W 82-60
 12/4 at Christian Brothers W 77-52
 12/6 at Xavier (La.) L 76-82
 12/7 at Dillard University W 69-62
 12/10 at Mississippi State W 56-53
 2/17 Alcorn State W 77-71
 Ledger Classic
 (Lakeland, Fla., 1-1, 2nd)
 12/20 District of Columbia W 82-78
 12/21 at Florida Southern L 73-75
 11/4 Livingston W 82-71
 1/6 Dillard University W 93-70
 1/8 North Alabama W 87-85
 1/11 West Georgia W 87-85
 1/18 at Jacksonville St. W 105-102
 1/20 at West Georgia L 77-95
 1/25 at Tennessee-Martin W 80-78
 1/27 Jacksonville St. W 80-67
 1/29 Miss. College W 74-57
 2/1 at Troy State L 77-93
 2/3 at Valdosta State L 72-77
 2/8 Tennessee-Martin W 83-76
 2/10 Troy State W 79-71
 2/12 at North Alabama L 64-67
 2/15 at Livingston W 85-60
 2/17 at Miss. College L 61-66
 2/20 Valdosta State W 82-71
 Gulf South Conference Tourney
 (at campus sites, 2-0, 1st)
 2/27 Tennessee-Martin W 89-77
 3/1 Jacksonville State W 83-67
 NCAA Division II Tournament
 (Regional, at Cape Girardeau, Mo.)
 3/7 Sam Houston State W 61-59
 3/8 at Southeast Missouri L 59-61

Steve Rives
 Coaching Record
 356-186, 19 seasons

Year • by • Year Results

1986-87

Head Coach: Steve Rives

Season Record: 24-9 (11-5 GSC)

Home: 15-1; Away: 7-7; Neut: 2-1

11/21	Arkansas Baptist.....	W 105-73
11/24	Dillard University.....	W 111-85
11/25	Xavier (La.).....	W 122-83
12/1	at Alcorn State.....	W 74-59
12/3	Southeast Missouri.....	W 76-73
12/13	at Mississippi State.....	L 56-68
12/18	at UA-P. Bluff (OT).....	W 111-102
12/20	at Southeast Missouri.....	L 70-74
1/3	Ark.-Pine Bluff.....	W 85-69
1/5	Valdosta State.....	W 72-71
1/7	at North Alabama.....	L 76-83
1/10	at Miss. College.....	L 57-60
1/12	at West Alabama.....	W 83-76
1/14	Alcorn State.....	W 64-63
1/17	Troy State (OT).....	W 65-63
1/19	Tennessee-Martin.....	L 58-59
1/21	Christian Brothers.....	W 108-74
1/24	at Valdosta St. (2OT).....	W 97-95
1/26	at Troy State.....	W 66-63
1/31	Jacksonville State.....	W 87-74
2/2	at Tennessee-Martin.....	W 70-69
2/5	Miss. College.....	W 86-84
2/7	at West Georgia.....	L 79-80
2/9	at Jacksonville St.....	L 67-71
2/16	West Georgia.....	W 101-96
2/19	West Alabama.....	W 101-72
2/21	North Alabama (OT).....	W 77-76

Gulf South Conference Tourney
(campus sites, 1-1, 2nd)

2/26	Tennessee-Martin.....	W 58-57
2/28	at West Georgia.....	L 75-83

NCAA Division II Tournament
(Regional, at Amarillo, Texas)

3/5	Abilene Christian.....	W 88-71
3/6	SE Missouri (OT).....	W 90-84

(Quarterfinals, at St. Cloud, Minn.)

3/14	St. Cloud State (OT).....	W 78-73
	(Semifinal, at Springfield, Mass.)	
3/20	Kentucky Wesleyan.....	L 75-98

1987-88

Head Coach: Steve Rives

Season Record: 13-14 (5-11 GSC)

Home: 9-4; Away: 4-9; Neut: 0-1

Kiwanis Classic

(Conway, Ark., 0-2, 4th)

11/23	at Central Arkansas.....	L 76-82
11/24	Hendrix College (OT).....	L 72-75
11/28	at William Carey.....	W 74-73
11/30	at Dillard Univ.....	W 106-90
12/2	at Southeast Missouri.....	W 68-60
12/12	Arkansas Baptist.....	W 110-79
12/16	at Ark.-Pine Bluff.....	W 59-58
12/19	Southeast Missouri.....	L 79-81
12/21	Alcorn State.....	W 79-71
1/2	at Valdosta State.....	L 67-78
1/4	at Troy State.....	L 58-82
1/11	Tennessee-Martin.....	L 64-79
1/14	at Miss. College.....	L 67-68
1/16	at West Georgia.....	L 62-74
1/18	at Jacksonville State.....	L 63-102
1/23	West Alabama.....	L 70-76
1/30	Valdosta State.....	W 84-78
2/1	Troy State.....	W 93-84
2/4	William Carey.....	W 92-82
2/6	at North Alabama.....	L 69-82
2/8	at Tennessee-Martin.....	L 60-78

2/13	West Georgia.....	W 81-70
2/15	Jacksonville State.....	W 93-82
2/18	Miss. College.....	L 64-65
2/25	Ark.-Pine Bluff.....	W 84-57
2/27	at West Alabama.....	L 84-89
3/3	North Alabama.....	W 77-74

1988-89

Head Coach: Steve Rives

Season Record: 12-15 (7-9 GSC)

Home: 8-6; Away: 4-9; Neut: 0-0

11/19	Ark.-Pine Bluff.....	W 65-60
11/22	at William Carey.....	L 68-79
11/28	at Ark.-Pine Bluff.....	L 52-54
11/30	SE Missouri (OT).....	L 66-68
12/3	Central Arkansas.....	L 67-69
12/5	at Alcorn State.....	W 68-66
12/10	Troy State.....	L 69-84
12/12	Valdosta State.....	L 53-60
12/17	at Southeast Missouri.....	L 77-79
12/19	William Carey.....	W 77-76
1/5	Arkansas Baptist.....	W 2-0 ftt
1/7	at Tennessee-Martin.....	L 43-48
1/9	at North Alabama.....	W 82-76
1/12	Miss. College.....	L 67-70
1/14	West Georgia.....	W 87-81
1/16	J'ville State (OT).....	W 87-81
1/21	at West Alabama.....	W 87-85
1/23	Alabama-Huntsville.....	W 91-54
1/28	at Troy State.....	L 74-87
1/30	at Valdosta State.....	L 77-85
2/4	Tennessee-Martin.....	W 65-59
2/6	North Alabama.....	L 83-85
2/11	at West Georgia.....	W 81-79
2/13	at Jacksonville St.....	L 56-63
2/16	at Miss. College.....	L 70-82
2/20	at Alabama-Huntsville.....	L 77-80
2/25	West Alabama.....	W 70-61

1989-90

Head Coach: Steve Rives

Season Record: 11-16 (4-12 GSC)

Home: 8-5; Away: 3-11; Neut: 0-0

11/21	LeMoyn-Owen (OT).....	L 94-100
11/24	at Texas-El Paso.....	L 49-74
11/27	William Carey.....	W 95-67
12/7	at LeMoyn-Owen.....	L 72-76
12/9	at Alcorn State.....	W 79-71
12/16	Miss. Valley (OT).....	W 76-67
12/18	Alcorn State.....	W 10-59
1/6	at Troy State.....	W 108-98
1/8	at Valdosta State.....	L 77-78
1/11	at William Carey.....	L 89-95
1/13	Tennessee-Martin.....	W 83-52
1/15	North Alabama (OT).....	L 81-85
1/20	at Jacksonville State.....	L 73-102
1/22	at West Georgia.....	L 71-80
1/25	at Miss. College.....	L 63-67
1/27	West Alabama.....	W 77-62
1/30	Ark.-Pine Bluff.....	W 68-61
2/3	Troy State.....	L 82-95
2/5	Valdosta State.....	W 65-62
2/7	at Miss. Valley (OT).....	L 94-96
2/10	at Tennessee-Martin.....	L 74-91
2/12	at North Alabama.....	L 67-85
2/15	Miss. College.....	L 72-77
2/17	West Georgia.....	L 88-97
2/19	Jacksonville St.....	W 92-88
2/24	at Ark.-Pine Bluff.....	W 83-73
3/3	at West Alabama.....	L 75-80

1990-91

Head Coach: Steve Rives

Season Record: 20-8 (10-6 GSC)

Home: 13-2; Away: 7-6; Neut: 0-0

11/20	at Belhaven.....	W 117-78
11/27	Baptist Christian.....	W 136-68
11/29	at William Carey.....	W 85-80
12/1	Selma University.....	W 110-92
12/4	at Miss. Valley St.....	L 77-95
12/10	William Carey.....	W 84-42
12/15	at Christian Brothers.....	W 115-94
12/20	Tennessee-Martin.....	W 93-71
1/5	at Troy State.....	L 103-127
1/7	at Valdosta State.....	W 77-75
1/10	Christian Brothers.....	W 115-94
1/14	West Alabama.....	W 65-52
1/19	at Jacksonville State.....	L 86-100
1/21	at West Georgia.....	W 86-77
1/24	North Alabama.....	L 65-74
1/26	Henderson State.....	W 106-75
1/28	at Miss. College.....	L 75-79
1/30	Ark.-Pine Bluff.....	W 82-78
2/2	Troy State.....	W 100-66
2/4	Valdosta State.....	W 82-69
2/6	Miss. Valley St.....	W 74-69
2/9	at West Alabama.....	W 79-51

Delta State Classic

(Cleveland, Miss., 2-0, 1st)

1/4	Baptist Christian.....	W 111-72
1/5	Alabama-Huntsville.....	W 78-57
1/9	at Valdosta State.....	L 74-77
1/11	at West Georgia.....	W 94-68
1/13	at Miss. Valley St.....	W 70-69
1/16	Henderson State.....	L 56-58
1/18	Jacksonville State.....	W 89-69
1/21	at Ark.-Pine Bluff.....	W 80-66
1/23	Miss. College.....	W 67-66
1/25	West Alabama.....	L 57-58
1/28	Ark.-Pine Bluff.....	W 81-56
1/30	at North Alabama.....	W 90-69
2/3	Arkansas Baptist.....	W 118-61
2/6	at West Alabama.....	W 91-71
2/8	at Miss. College (OT).....	L 80-83
2/10	Miss. Valley St.....	W 73-63
2/13	at Jacksonville St.....	W 81-63
2/16	at Arkansas-Monticello.....	W 90-78
2/20	Valdosta State.....	W 89-62
2/22	West Georgia.....	W 65-39

Gulf South Conference Tournament

(Cleveland, Miss., 2-0, 1st)

2/26	Miss. College.....	W 70-43
2/27	Jacksonville St.....	W 72-66

NCAA Division II Tournament
(Regional, Troy, Ala.)

3/12	University of Tampa.....	W 73-61
3/13	at Troy State.....	L 93-110

1991-92

Head Coach: Steve Rives

Season Record: 22-6 (8-4 GSC)

Home: 12-2; Away: 9-3; Neut: 1-1

11/23	Ouachita Baptist.....	W 89-70
11/25	Miss. Valley St.....	W 73-66

UAH Arby's Thanksgiving Tourney
(Huntsville, Ala., 2-0, 1st)

11/29	at Alabama-Hunt.....	W 101-66
11/30	North Alabama.....	W 95-74
12/3	Baptist Christian.....	W 106-73
12/6	William Carey.....	W 91-73
12/13	at Henderson State.....	W 63-58
12/14	at Ouachita Baptist.....	W 81-68

12/19	at William Carey.....	W 89-85
1/7	Henderson Stat.....	L 67-70
1/11	West Alabama (OT).....	W 78-72
1/13	Miss. College.....	W 59-56
1/18	at North Alabama (OT).....	L 79-82
1/20	at Jacksonville St.....	L 88-91
1/25	Valdosta State.....	W 92-82
1/27	West Georgia.....	W 75-69
2/1	at Miles College.....	W 79-74
2/3	Alabama-Huntsville.....	W 89-68
2/6	Arkansas Baptist.....	W 103-64
2/8	at West Georgia.....	W 105-85
2/10	at Valdosta State.....	W 97-85
2/13	at Miss. Valley St.....	W 75-70
2/15	Jacksonville St.....	L 70-90
2/17	North Alabama.....	W 81-67
2/20	Miles College.....	W 110-86
2/22	at Miss. College.....	L 67-68
2/24	at West Alabama.....	W 86-76

Gulf South Conference Tourney
(Jacksonville, Ala., 0-1, T3rd)

3/6	Miss. College.....	L 67-68
-----	--------------------	---------

1992-93

Head Coach: Steve Rives

Season Record: 22-8 (9-3 GSC)

Home: 12-3; Away: 9-5; Neut: 1-0

11/28	at Kentucky Wesleyan.....	L 53-76
12/1	at Ark.-Little Rock.....	L 59-63
12/5	at Pensacola Chr.....	W 103-72
12/8	Arkansas-Monticello.....	L 82-84
12/12	at Henderson State.....	W 79-77
12/17	North Alabama.....	W 90-73

Delta State Classic
(Cleveland, Miss., 2-0, 1st)

1/4	Baptist Christian.....	W 111-72
1/5	Alabama-Huntsville.....	W 78-57
1/9	at Valdosta State.....	L 74-77
1/11	at West Georgia.....	W 94-68
1/13	at Miss. Valley St.....	W 70-69
1/16	Henderson State.....	L 56-58
1/18	Jacksonville State.....	W 89-69
1/21	at Ark.-Pine Bluff.....	W 80-66
1/23	Miss. College.....	W 67-66
1/25	West Alabama.....	L 57-58
1/28	Ark.-Pine Bluff.....	W 81-56
1/30	at North Alabama.....	W 90-69
2/3	Arkansas Baptist.....	W 118-61
2/6	at West Alabama.....	W 91-71
2/8	at Miss. College (OT).....	L 80-83
2/10	Miss. Valley St.....	W 73-63
2/13	at Jacksonville St.....	W 81-63
2/16	at Arkansas-Monticello.....	W 90-78
2/20	Valdosta State.....	W 89-62
2/22	West Georgia.....	W 65-39

Gulf South Conference Tournament
(Cleveland, Miss., 2-0, 1st)

2/26	Miss. College.....	W 70-43
2/27	Jacksonville St.....	W 72-66

NCAA Division II Tournament
(Regional, Troy, Ala.)

3/12	University of Tampa.....	W 73-61
3/13	at Troy State.....	L 93-110

1993-94

Head Coach: Steve Rives

Season Record: 13-11 (5-6 GSC)

Home: 9-3; Away: 4-8; Neut: 0-0

12/1	Lane College.....	W 97-84
12/4	at Lincoln Memorial.....	L 52-68
12/6	Ouachita Baptist.....	W 90-76

Year by Year Results

12/11 at Ark.-Monticello L 108-114
 12/17 North Alabama L 81-97
 1/4 Central State (Ohio) W 105-69
 1/6 Ark.-Pine Bluff (OT) W 82-68
 1/8 Lincoln Memorial W 62-44
 1/10 at Ouachita Baptist L 76-81
 1/12 Miss. Valley St. W 96-76
 1/15 at West Georgia L 72-87
 1/19 Miss. College L 61-62
 1/21 Arkansas-Monticello W 116-88
 1/22 Henderson State L 75-90
 1/29 at Henderson State W 67-65
 1/31 at Central Arkansas L 75-84
 2/2 at Ark.-Pine Bluff W 85-81
 2/5 West Alabama W 73-69
 2/7 at Miss. College W 72-64
 2/9 at Miss. Valley St. L 75-78
 2/19 at West Alabama L 66-79
 2/21 at North Alabama W 85-77
 2/23 at Lane College L 86-87
 2/26 Central Arkansas W 71-68

1994-95

Head Coach: Steve Rives

Season Record: 18-9 (8-4 GSC)

Home: 10-1; Away: 5-6; Neut: 3-2

11/8 Spirit Express (Exh.) L 80-92
 11/13 West Sydney (Exh.) W 122-87
 11/19 at Christian Br. (OT) ... L 102-106
 11/21 at SIU-Edwardsville L 89-95
 MC Thanksgiving Classic
 (Clinton, Miss., 1-1, T3rd)

11/25 Auburn-Montgomery W 71-70
 11/26 Morehouse College L 81-87
 11/29 Arkansas-Monticello W 95-85
 12/3 Christian Brothers W 79-72
 12/6 at Miss. Valley St. L 78-89
 12/10 at Arkansas-Monticello W 91-88
 Chris Tucker Memorial Tournament
 (Joplin, Mo., 2-0, 1st)

12/29 SIU-Edwardsville W 77-70
 12/30 Missouri So. (OT) W 92-88
 1/5 at West Georgia L 66-79
 1/7 at West Florida W 92-79
 1/10 West Alabama W 77-74
 1/16 Tougaloo College W 90-79
 1/21 West Florida W 88-74
 1/23 Central Arkansas W 88-81
 1/28 at Henderson State L 84-100
 1/30 at Central Arkansas L 72-95
 2/1 Miss. Valley St. W 71-69
 2/4 West Georgia W 80-74
 2/6 Henderson State W 94-84
 2/14 at Miss. College W 86-74
 2/16 at West Alabama W 67-65
 2/21 Selma University W 121-80
 2/25 Miss. College L 69-76

Gulf South Conference Tournament
 (Florence, Ala., 1-1, 2nd)

3/3 Valdosta State W 105-89
 3/4 Miss. College L 84-86

1995-96

Head Coach: Steve Rives

Season Record: 18-11 (9-3 GSC)

Home: 12-3; Away: 5-6; Neut: 1-2

11/11 at Spirit Exp. (Exh.) L 78-91
 11/15 Finland Nat. (Exh.) W 96-67
 11/18 Belhaven W 80-65
 11/20 North Alabama L 77-82
 MC Thanksgiving Classic

(Clinton, Miss., 1-1, Tied 3rd)

11/24 Montevallo W 77-58
 11/25 Lane College L 71-74
 11/28 Miss. Valley State L 80-87
 11/30 at Belhaven W 72-56
 12/2 at Tougaloo W 72-70
 12/4 at North Alabama L 84-75
 12/7 at Miss. Valley State L 76-78
 12/9 Christian Brothers W 80-69
 1/4 Tougaloo W 83-72
 1/6 Central Arkansas W 94-63
 1/8 at Arkansas Tech L 62-70
 1/13 Arkansas-Monticello W 101-94
 1/15 Henderson State W 107-95
 1/17 Lane College W 95-80
 1/22 at Southern Ark. L 75-67
 1/27 Mississippi College W 70-63
 2/1 Baptist Christian W 99-65
 2/3 at Central Arkansas W 75-67
 2/5 Arkansas Tech W 81-60
 2/10 at Ark-Monticello W 104-84
 2/12 at Henderson State W 100-89
 2/19 Southern Arkansas W 85-62
 2/22 at Lane College W 79-82
 2/24 at Miss. College L 49-50

Gulf South Conference Tournament
 (Cleveland, Miss., 1-1, 2nd)

3/1 West Georgia (2OT) W 95-93
 3/2 North Alabama L 65-80
 NCAA Division II Tournament
 (Regional, Rolla, Mo.)

3/7 North Alabama L 69-78

1996-97

Head Coach: Steve Rives

Season Record: 23-7 (10-2 GSC)

Home: 13-0; Away: 8-7; Neut: 2-0

11/16 at Ky. Wesleyan L 60-68
 11/18 at Drury College L 75-83
 John Brown Invitational
 (Siloam Springs, Mo., 1-1)

11/22 NE Okla. W 109-105 (2OT)
 11/23 John Brown L 69-76
 11/30 Belhaven W 94-68
 12/3 Lane College W 95-86
 12/5 Kentucky Wesleyan W 82-74
 12/14 at Belhaven W 110-68
 1/4 *at Central Arkansas W 64-50
 1/7 *Arkansas Tech W 54-42
 1/11 *at Ark.-Monticello W 80-68
 1/13 *at Henderson State L 83-91
 1/18 Auburn-Montgomery W 80-53
 1/20 *Southern Arkansas W 84-59
 1/23 Selma W 116-58
 1/25 *at Christian Brothers W 82-78
 1/28 at Lane College W 92-91
 1/30 Louisiana Christian W 102-81

2/1 *Central Arkansas W 87-70
 2/4 *at Arkansas Tech W 73-53
 2/8 *Ark.-Monticello W 101-57
 2/10 *Henderson State W 98-77
 2/13 at Auburn-Montgomery ... L 70-79
 2/15 Drury College W 84-71 (OT)
 2/17 *at Southern Arkansas ... L 66-76
 2/22 *Christian Brothers W 98-84

Gulf South Conference Tournament
 (Carrollton, Ga., 2-0)

2/28 West Alabama W 79-55
 3/1 West Georgia W 75-70

NCAA Division II South Regional
 (Normal, Alabama, 1-1)

3/6 Albany State W 88-64
 3/7 Allabama A&M L 80-81

1997-98

Head Coach: Steve Rives

Season Record: 27-4 (11-1 GSC)

Home: 16-0; Away: 8-3; Neut: 3-1

Delta State Classic

(Cleveland, Miss., 2-0)

11/14 Belhaven College W 70-51
 11/15 Tougaloo College W 77-55
 11/19 John Brown W 84-59
 GSC Crossover Classic
 (Huntsville, Ala, 2-0)

11/22 Montevallo W 97-83
 11/23 Alabama-Huntsville W 80-61
 11/25 at North Alabama W 89-66
 11/29 Texas A&M-Comm. W 85-69
 12/3 at Arkansas Baptist W 95-54

Arkansas-Monticello Classic
 (Monticello, Ark., 2-0)

12/5 Philander Smith W 80-63
 12/6 Belhaven College W 63-56
 12/13 at Texas A&M-Com. L 65-72
 12/16 LeMoyn-Owen W 96-70

1/3 *at Arkansas Tech W 59-46
 1/6 *Central Arkansas W 80-72
 1/10 *Henderson State W 88-80
 1/12 *Arkansas-Monticello W 87-65
 1/17 *at Southern Arkansas ... W 73-69
 1/19 Arkansas Baptist W 107-56

1/24 *Christian Brothers W 82-62
 1/28 at LeMoyn-Owen L 66-81
 1/31 *Arkansas Tech W 69-52
 2/3 *at Central Arkansas L 51-71
 2/7 *at Henderson State W 100-81
 2/9 *at Arkansas-Mont. W 87-60
 2/14 *Southern Arkansas W 93-82
 2/21 *at Christian Brothers W 94-48

Gulf South Conference Tournament
 (Cleveland, Miss., 2-0)

2/27 West Florida W 73-63
 2/28 Central Arkansas W 84-65
 NCAA Division II South Regional
 (Cleveland, Miss., 2-0)

3/6 Albany State W 84-62
 3/7 Lynn University W 63-59
 at North Alabama W 68-63
 NCAA Division II Elite Eight
 (Louisville, Ky., 0-1)

3/18 Kentucky Wesleyan L 68-76

1998-99

Head Coach: Steve Rives

Season Record: 22-7 (9-3 GSC)

Home: 12-2; Away: 6-3; Neut: 4-2

Delta State Classic

(Cleveland, Miss., 1-1)

11/13 LeMoyn-Owen L 60-66
 11/14 Drury College W 68-63
 11/18 at Tougaloo W 64-59
 GSC Crossover Classic
 (Cleveland, Miss. 2-0)

11/21 Alabama-Huntsville W 60-41
 11/22 Montevallo W 94-66
 11/30 at North Alabama W 86-67
 Office Concepts of Missouri
 Christmas Tournament
 (Springfield, Mo. 1-1)

12/4 Northwest Missouri St. L 63-76
 12/5 Lenoir-Rhyne W 75-70
 12/9 Tougaloo W 68-60

Tarleton State Invitational
 (Stephenville, Texas 1-1)

12/28 Wayland Baptist W 83-76
 12/29 at Tarleton State L 72-75
 1/6 at Arkansas Baptist W 91-81
 1/9 Arkansas Tech W 66-50
 1/11 at Central Arkansas W 87-80
 1/16 Henderson State L 43-47
 1/18 Arkansas-Monticello W 71-65
 1/21 Arkansas Baptist W 77-52
 1/23 Southern Arkansas W 108-76
 1/26 Tarleton State W 82-65
 1/30 at Christian Brothers W 88-61
 2/1 at Arkansas Tech L 62-69
 2/4 Central Arkansas W 80-73
 2/8 at Henderson State L 43-41
 2/11 Arkansas-Monticello W 85-60
 2/15 at Southern Arkansas W 86-80
 2/20 at Christian Brothers W 97-60

Gulf South Conference Tournament
 (Harrogate, Tenn. 2-1)

2/25 Alabama-Huntsville W 71-45
 2/26 Arkansas-Monticello W 111-68
 2/27 Henderson State L 49-57

1999-2000

Head Coach: Steve Rives

Season Record: 21-8 (11-1 GSC)

Home: 11-2; Away: 9-5; Neut: 1-1

GSC Crossover Classic

(Montevallo, Ala. 1-1)

11/20 vs. Ala.-Huntsville L 92-98
 11/21 at Montevallo W 69-66
 11/30 at North Alabama W 71-66
 Delta State Classic
 (Cleveland, Miss., 1-1)

12/3 St. Paul's W 63-55
 12/4 Georgia Coll. & State L 61-63
 12/8 at Ga. College & St. L 63-73
 12/18 at Tougaloo W 83-69
 1/3 Tougaloo W 75-59
 1/8 Tex. A&M Commerce W 79-73
 1/10 Drury W 85-71
 1/12 *at Central Arkansas W 78-61
 1/17 *Southern Arkansas W 84-58
 1/20 at Ark. Baptist W 103-77
 1/22 *at Henderson State W 70-64
 1/24 *Ark.-Monticello W 77-73
 1/29 *at Arkansas Tech W 72-70
 1/31 at Tex. A&M Comm. L 64-69
 2/4 *Central Arkansas W 65-61
 2/7 *Christian Brothers W 71-68
 2/12 *at Southern Ark. L 78-89
 2/14 *Henderson State W 73-65
 2/17 Arkansas Baptist W 135-101
 2/21 *at Ark.-Monticello W 86-84
 2/24 *Christian Brothers W 87-75
 2/26 *Arkansas Tech W 80-66

Gulf South Conference Tournament
 (Cleveland, Miss., 0-1)

3/2 North Alabama L 65-72
 NCAA South Region Tournament
 (Lakeland, Fla., 1-1)
 3/10 Henderson State W 67-64
 3/11 Florida Southern L 55-81

2000-2001

Head Coach: Steve Rives

Season Record: 19-10 (11-5 GSC)

Home: 12-2; Away: 8-0; Neut: 3-2

GSC Crossover Classic

Year • by • Year Results

(Memphis, Tenn. 1-1)

11/18	vs. Ala.-Huntsville.....	L 65-72
11/19	at Montevallo.....	W 91-73
11/28	North Alabama.....	W 69-68
Delta State Classic (Cleveland, Miss., 1-1)		
12/1	William Carey.....	L 62-72
12/2	LeMoyne-Owen.....	W 90-82
12/11	Miss. Valley State.....	L 72-83
12/16	at Tougaloo.....	W 84-75
1/3	Tougaloo.....	W 86-48
1/11	Arkansas-Monticello.....	W 82-77
1/13	*at Central Arkansas.....	L 73-77
1/15	*Henderson State.....	W 68-59
1/20	at Southern Ark.	W 82-78 ot
1/22	*at Harding.....	W 82-77
1/24	at Miss. Valley St.....	L 84-88
1/27	*Christian Brothers.....	W 106-71
2/1	at Ouachita Baptist.....	L 78-82
2/3	*Arkansas Tech.....	W 87-64
2/5	*Arkansas-Monticello ..	L 85-105
2/10	*Central Arkansas.....	W 84-67
2/12	*at Henderson State.....	L 47-62
2/15	Southern Arkansas.....	W 85-44
2/17	*Harding.....	W 80-74
2/19	*at Christian Brothers....	W 67-61
2/24	Arkansas Baptist.....	W 107-65
Gulf South Conference Tournament (Tupelo, Miss., 2-1)		
3/2	North Alabama.....	W 66-61
3/3	West Georgia.....	W 93-79
3/4	Henderson State.....	L 53-63

2001-2002
Head Coach: Steve Rives
Season Record: 22-7
Home: 13-1; Away: 8-4; Neut: 1-2
Delta State Classic
(Cleveland, 2-0)

11/20	at SIU E'ville.....	W 68-65
11/23	MilesCollege.....	W 84-65
11/24	Lemoyne-Owen.....	W 87-76
11/28	at North Alabama.....	W 75-66
12/1	Tougaloo.....	W 89-48
12/8	at Miss. Valley St.....	L 70-75
12/15	at Tougaloo.....	W 56-33
1/5	at Ouachita.....	W 80-72
1/7	ArkansasTech.....	L 82-85
1/10	at Arkansas Mont.....	W 70-67
1/12	Central Ark.....	W 72-53
1/14	at Henderson State.....	L 62-76
1/17	Southern Arkansas.....	W 77-64
1/21	Harding.....	W 74-73
1/24	Miss. Valley State.....	W 72-59
1/26	at Christian Brothers.....	L 63-66
1/28	Selma University.....	W 100-57
1/31	Ouachita Baptist.....	W 68-49
2/2	at Arkansas Tech.....	W 88-81ot
2/4	Ark. Monticello.....	W 75-60
2/7	at Central Arkansas.....	W 68-66
2/11	Henderson State.....	W 64-59
2/14	at Southern Ark.	W 78-73ot
2/16	at Harding.....	L 77-81
2/19	Christian Brothers.....	W 70-64
2/22	Arkansas Baptist.....	W 110-60
2/28	Montevallo.....	W 77-73
Gulf South Conference Tournament (Tupelo, Miss., 0-2)		
3/2	Valdosta State.....	L 50-66
NCAA South Region (Tampa, Fla., 0-1)		

3/8	West Georgia.....	L 71-76
2002-03 Head Coach: Steve Rives Season Record: 22-7 (12-4 GSC) Home: 13-1; Away: 8-4; Neut: 1-2		
11/20	at SIU Edwardsville.....	W 68-65
Delta State Classic (Cleveland, Miss., 2-0)		
11/23	Miles College.....	W 84-65
11/24	LeMoyne-Owen.....	W 87-76
11/28	at North Alabama.....	W 75-66
12/1	Tougaloo College.....	W 89-48
12/8	at Mississippi Valley.....	L 70-75
12/15	at Tougaloo.....	W 76-65
1/5	*at Ouachita Baptist.....	W 80-72
1/7	*Arkansas Tech.....	L 82-85
1/10	*at Ark-Monticello.....	W 70-67
1/12	*Central Arkansas.....	W 72-53
1/14	*at Henderson State.....	L 62-76
1/17	*Southern Arkansas.....	W 77-64
1/21	*Harding.....	W 74-73
1/24	Miss. Valley State.....	W 72-59
1/26	*at Christian Brothers.....	L 63-66
1/28	Selma Uni. (Ala.).....	W 100-57
1/31	*Ouachita Baptist.....	W 68-49
2/2	*at Ark. Tech.....	W 88-81 (OT)
2/4	*Arkansas-Monticello ..	W 75-60
2/7	*at Central Arkansas.....	W 68-66
2/11	*Henderson State.....	W 64-59
2/14	*at So. Ark.....	W 88-81 (OT)
2/16	*at Harding.....	L 77-81
2/19	*Christian Brothers.....	W 70-64
2/24	Arkansas Baptist.....	W 110-60
Gulf South Conference Tournament (Tupelo, Miss., 1-1)		
2/28	Montevallo.....	W 77-73
3/3	Valdosta State.....	L 50-66
NCAA Division II South Regional (Orlando, Florida, 1-1)		
3/8	Florida Southern.....	W 76-71
3/9	Henderson State.....	L 60-67

2003-2004
Head Coach: Steve Rives
Season Record: 10-17 (2-14 GSC)
Home: 9-7; Away: 1-10; Neutral: 0-0
Delta State Classic
(Cleveland, Miss., 1-1)

11/15	Puerto Rico.....	W 105-54
11/16	West Georgia.....	L 67-87
11/22	at William Carey.....	W 76-66
11/25	Philander Smith.....	W 112-60
12/1	at Miss. Valley S.....	L 61-64
12/6	at North Alabama.....	L 60-66
12/13	William Carey.....	W 85-73
12/30	Miles College.....	W 103-83
1/5	Henderson St.....	L 57-73
1/8	at Harding.....	L 79-90
1/13	Arkansas Bap.....	W 75-59
1/15	Ark. Mont.....	W 77-64
1/19	Southern Ark.....	W 74-73
1/22	at Central Ark.....	W 72-59
1/26	Christian Bro.....	L 63-66
1/29	at Ouachita Bap.....	L 58-67
1/31	Arkansas Tech.....	W 68-49
2/2	at Henderson St.....	W 88-81ot
2/5	Harding.....	W 105-86
2/9	Rhema.....	W 115-64
2/12	at Ark. Mont.....	L 69-77ot
2/16	at Southern Ark.....	L 84-85

DSU's All-Time Coaching Records

1. Steve Rives (1986-Present)	356-186
2. John Ray Ricks (1947-62)	216-126-1
3. Jim Murrell (1962-1970)	102-83
4. A.D. Dickinson (1936-1942)	90-45
5. Mel Hankinson (1977-1982)	90-70
6. Ed Murphy (1983-1986)	58-32
7. A.C. Williams (1973-1977)	36-37
8. Jack Waters (1970-1973)	33-17
9. Herman Zimonski (1928-1932)	27-44
10. Luther Marter (1946-1947)	23-5-1
11. Bob Vanatta (1972-1973)	11-14
12. Henry Allen (1932-1934)	9-16
13. Paul West (1927-1928)	8-8

2/19	Central Ark.....	L 57-71
2/23	at Christian Bro.....	L 69-81
2/26	Ouachita Bap.....	L 65-67
2/28	Arkansas Tech.....	L 83-9
2004-05 Head Coach: Steve Rives Season Record: 19-11 (11-5 GSC) Home: 14-3; Away: 3-7; Neut: 2-1		
11/15	at Bellarmine.....	L 69-91
State farm Classic (Cleveland, Miss., 2-0)		
11/19	Lane.....	W 94-71
11/20	Miles College.....	L 62-63
11/29	North Alabama.....	L 71-73 ot
12/02	Chricton College.....	W 70-60
12/07	at Georgia State.....	L 68-88
12/11	Ohio Southern.....	W 110-75
12/13	Oakwood.....	W 99-90
12/16	Bellarmine.....	W 98-84
1/03	at Henderson State*.....	L 61-63
1/06	Harding*.....	W 87-73
1/10	Crichton College.....	W 110-55
1/13	at UA-Monticello*.....	L 58-73
1/17	at Southern Arkansas*....	W 71-59
1/20	Central Arkansas*.....	W 64-60
1/24	at Christian Bros.*.....	W 67-63
1/27	Ouachita*.....	W 67-65
1/29	at Arkansas Tech*.....	W 89-82
1/31	Henderson State*.....	W 66-63
2/03	at Harding*.....	L 81-85
2/08	Arkansas Baptist.....	L 89-92
2/12	Arkansas-Monticello*.....	W 78-75
2/14	Southern Arkansas*.....	W 77-56
2/17	at Central Arkansas*.....	L 66-78ot
2/21	Christian Bros.*.....	W 78-54
2/24	at Ouachita*.....	L 65-77
2/26	Arkansas Tech*.....	W 67-62
Gulf South Conference Tournament (Tupelo, Miss., 2-1)		
3/04	Harding.....	W 72-65
3/05	West Georgia.....	W 70-65
3/06	Montevallo.....	L 60-72

Did You Know...
Coach Steve Rives claimed his 350th career win at Delta State University on January 27, 2005. The Statesmen delivered a 67-65 win over Ouachita Baptist University to give Coach Rives the landmark win. He owns a 356-186 record in 19 seasons at DSU.

Record vs. All Opponents

GSC Schools

Alabama-Huntsville.....	9-3
Arkansas-Monticello	55-15
Arkansas Tech	19-12
Central Arkansas	27-15
Christian Brothers	43-26
Harding University	6-4
Henderson State	16-18
Lincoln Memorial	1-2
Montevallo	7-2
North Alabama	37-33
Ouachita Baptist	21-8
Southern Arkansas	21-8
Valdosta State	14-9
West Alabama	30-20
West Georgia.....	19-10
West Florida	3-0

Mississippi Schools

Alcorn State.....	7-5
Belhaven College	17-6
Copiah-Lincoln CC	0-1
Holmes CC	2-2
Millsaps College	24-8
Mississippi	4-2
Mississippi (Fr.)	1-1
Mississippi College	50-36-1
Miss. College (Fr.)	0-1
Miss. Delta CC	6-12
Mississippi State	1-15
Miss. Valley State	14-15
Northwest Mississippi	CC 5-2
Southern Mississippi	21-30
Tougaloo	10-0
William Carey	1

Non-Conference

Abilene Christian	2-0
Alabama A&M	0-1
Alabama	0-1
Albany State	2-0
Arkansas Baptist	20-1
Arkansas College	6-1
Arkansas Little Rock	4-3
Arkansas Pine Bluff	12-2
Arkansas State	14-21
Athens State College	1-0
Auburn-Montgomery	2-1
Augustana College (Ill.)	0-1
Austin Peay	10-6
Baptist Christian	7-0
Baptist University	1-0
Bellarmino	2-2
Belmont University	0-1
Berry College	2-0
Bethel College	12-8

Birmingham Southern	9-4
Bishop College	0-1
Blackburn College	2-0
Brigham Young	0-1
Bryan College	1-0
Calvin College	1-0
Carson Newman College	0-1
Caruthersville CC	0-1
Cent. Methodist College	1-0
Central Missouri State	1-1
Central State (Ohio)	1-0
Chicago State	1-0
Clarksdale Independents	2-0
Cleveland Independents	4-2
Cleveland Kelso Cleaner	1-0
Coca Cola Bottlers	1-0
Coca Cola Triangles	1-0
Columbus College	1-0
Covenant College	1-0
Crichton College	2-0
Culver Stockton College	0-1
Dakota Wesleyan	1-0
David Lipscomb	1-0
Delta All Stars.....	1-0
Dillard University	5-0
District of Columbia	1-0
Dr. Pepper All-Stars	1-0
Drury College	4-2
Earle Independents	0-2
East Tennessee State	1-1
East Texas Baptist	0-1
Emporia State.....	0-1
Evangel College	1-1
Evansville	0-1
Florida Southern	1-2
Fort Valley State	0-1
Fredonia State	1-0
Freed-Hardeman	2-0
Georgetown College	2-0
Georgia College and St. Univ.	0-2
Georgia Southern	1-1
Georgia State	2-0
Hendrix College	0-3
Hodges Brother	1-0
Hollandale Independents	7-1
Huston-Tillotson College	1-0
Indiana Southeast	1-0
Indiana State	0-2
Indianola Independents	0-2
John Brown	1-1
Jacksonville State	25-27
Keesler AFB	3-0
Kentucky Wesleyan	2-9
Lake Superior State	1-0
Lambuth College	7-12
Lane College	4-3
LeMoyné-Owen	4-4

Lenoir-Rhyne	1-0
Louisiana Christian	1-0
Louisiana College	14-10
Louisiana Tech	3-0
Loyola University	1-1
Luther College	0-1
Lynn University	1-0
McDonald Scots	1-0
McNeese State	0-1
Marycrest College	0-1
Memphis	20-17
Memphis Navy	3-1
Memphis YMCA	2-0
Mercer University	0-1
Mexico University	2-0
Middle Tennessee State	4-0
Midwestern State (TX)	0-1
Miles College	5-0
Milligan College	0-1
Missouri Baptist College	2-0
Missouri Southern State	1-0
Missouri Western State	0-1
Morehouse College	0-1
Murray State	6-18
New Mexico State	1-0
New Paltz State	1-0
New York Celtics	0-2
Nicholls State	3-11
North Central Illinois	2-0
North Texas	1-0
Northeast Louisiana	15-23
Northeast Missouri State	0-2
Northeastern Oklahoma	1-0
Northwest Missouri State	1-1
Northwestern State (La.)	5-12
Oakwood	1-0
Oglethorpe University	1-1
Ohio Southern	1-0
Olivet College	1-0
Pace Independents	3-0
Parks College	1-0
Pensacola Christian	1-0
Pfeiffer College	1-0
Philander Smith	3-0
Phillips College	1-0
Quincy College	0-1
Rhodes College	20-4
St. Andrews Presbyterian	1-0
St. Cloud State	1-0
St. Mary's (Wis.)	0-1
St. Paul's (VA)	1-0
Sam Houston State	1-1
Samford	8-3
San Diego	0-1
Selma University	4-0
Shaw Independents	1-0
Sheboygan	0-1

Simpson College	1-0
Sioux Falls College	1-0
South Alabama	2-1
Southeast Missouri St.	9-10
Southeastern Louisiana	17-14
Southeastern Oklahoma.....	3-1
S. Illinois-Carbondale	2-1
S. Illinois-Edwardsville.....	3-1
Southern Indiana	0-1
Southern Tech (Ga.)	1-0
Southwest Baptist (Mo.)	0-1
Southwest Missouri State.....	1-1
Southwestern Louisiana	4-1
Spring Hill	24-13
Stetson University	1-0
Tampa	2-0
Tarleton State	1-1
Tennessee-Chattanooga	0-1
Tennessee-Martin	39-28
Tennessee-Martin CC.....	0-2
Tennessee State	0-1
Tennessee Tech	4-2
Tennessee Temple	5-0
Tennessee Wesleyan	0-1
Texas A&M Commerce	3-1
Texas El Paso	0-1
Texas Wesleyan	0-1
Tougaloo	6-0
Transylvania University	1-1
Trinity University (Tx)	0-1
Troy State	21-19
Tupelo Independents.....	2-1
U.S. Merchant Marine	2-0
Union College	1-0
Union Univ. (Tenn.)	34-10
Wayland Baptist.....	1-0
West Texas A&M	0-1
Western Kentucky	0-6
William Mayfield	0-1
Wisconsin-Parkside	1-0
Wisconsin-Superior	1-0
Wofford College	1-0
Xavier University (La.)	4-1



Statesmen Career Records

1,000 Point Club

1. Carl Brown (83-86) 1,799
2. Sammy Little (66-69) 1,781
3. Twentis Magee (95-98) 1,569
4. Chris Sykes (97-99) 1,539
5. Ralph Moore (74-77) 1,488
6. Kevie Dixon (88-91) 1,386
7. Alvin Ratliff (69-71) 1,308
8. Don Cooper (70-72) 1,278
9. Gerald Glass (86-87) 1,249
10. Brad Longino (90-93) 1,219
11. Mark Easley (82-85) 1,188
12. Paul Davis (90-94) 1,151
13. Milton Griffin (71-73) 1,011

Rebounds

1. Alvin Ratliff (69-71) 1,014
2. Ralph Moore (74-77) 969
3. Chris Sykes (97-99) 925
4. Kevie Dixon (88-91) 814
5. Tevora Griffin (71-73) 778
6. Mark Easley (82-85) 719
7. Norris Ashley (65-68) 713
8. John Coles (78-81) 690
9. Keith Gardner (92-95) 670
10. Gerald Glass (86-87) 617
11. Paul Davis (90-94) 581
12. Carl Brown (83-86) 551

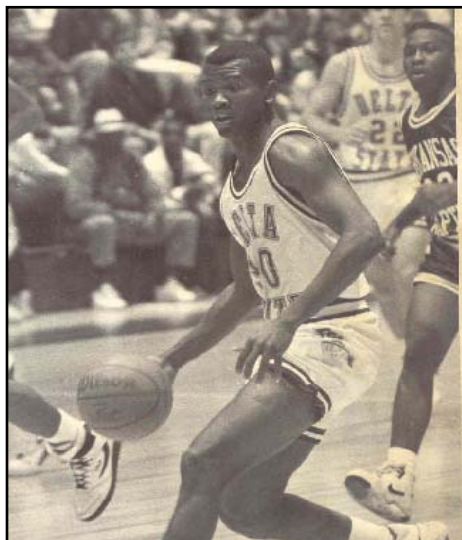

Brad Longino

Free Throw Percentage

1. Brad Longino (90-93)824
.....244 made, 296 attempts
2. Dennis Douglas (99-01)764
.....214 made, 280 attempts

Field Goal Percentage

1. Gerald Glass (86-87)588
2. Chris Sykes (97-99)575

Assists

1. Scott Nagy (85-88) 549

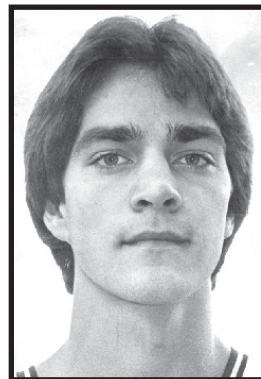

Scott Nagy holds the DSU record for career assists with 549. Nagy is now head coach at South Dakota State University. He owns a career record of 220-77 at the D1 school.

2. Carl Brown (83-86) 539
3. Rodney Walker (79-82) 429
4. Rodney Jones (87-91) 306
5. David Hannan (91-93) 277
5. Ramon Gary (01-03) 277
6. Victor Smith (86-89) 273
7. Twentis Magee (95-98) 258
9. Todd Kimble (89-91) 234
9. Joseph Nickles (99-01) 234

Steals

1. Carl Brown (83-86) 257
2. Paul Davis (90-94) 167
3. Twentis Magee (95-98) 159
4. Rodney Jones (87-91) 150
5. Brad Longino (90-93) 134
6. Mark Easley (82-85) 130
7. Rodney Walker (79-82) 120
8. Keith Gardner (92-95) 120
9. Rod Newton (01-03) 100
10. Ramon Gary (01-03) 93

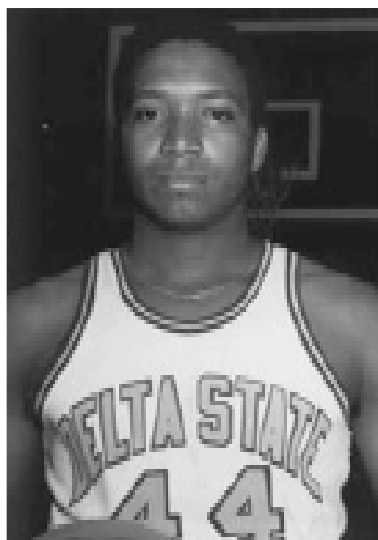

Gerald Glass enjoyed a stellar 13-year NBA playing career. He still holds the DSU career record for FG percentage.

Field Goals Made

1. Sammy Little (66-69) 730
2. Carl Brown (83-86) 675
3. Ralph Moore (74-77) 634
4. Twentis Magee (95-98) 599

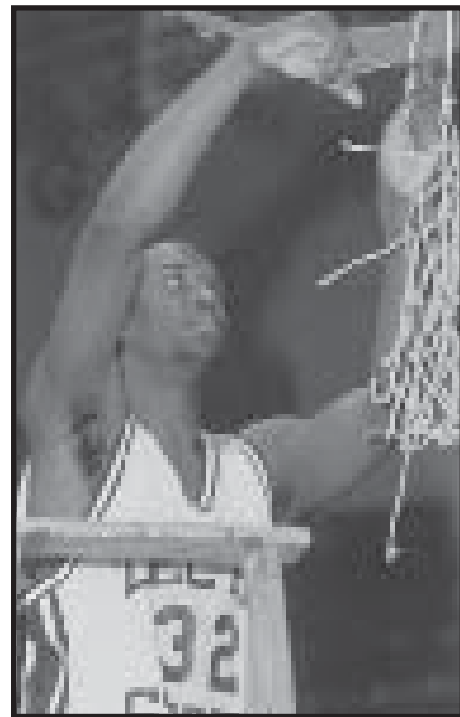

Twentis Magee ('95-'98) celebrates the GSC title in 1996-97

5. Kevie Dixon (88-91) 561
6. Don Cooper (70-72) 553
7. Gerald Glass (86-87) 528
8. Alvin Ratliff (69-71) 522
9. Mark Easley (82-85) 462
10. Tevora Griffin (71-73) 440

Field Goals Attempted

1. Ralph Moore (74-77) 1,408
2. Sammy Little (66-69) 1,389
3. Carl Brown (83-86) 1,372
4. Twentis Magee (95-98) 1,222
5. Don Cooper (70-72) 1,138
6. Alvin Ratliff (69-71) 1,113
7. Kevie Dixon (88-91) 1,037
8. Mark Easley (82-85) 989
9. Paul Davis (90-94) 907
10. Gerald Glass (86-87) 898

Statesmen Career Records

Free Throws Made

1. Chris Sykes (97-99).....	436
2. Carl Brown (83-86).....	434
3. Sammy Little (66-69).....	321
4. Rodney Jones (87-91).....	272
5. Alvin Ratliff (69-71).....	264
6. Mark Easley (82-85).....	262
7. Kevie Dixon (88-91).....	261
8. Brad Longino (90-93).....	244
9. Paul Davis (90-94).....	230
10. Ralph Moore (74-77).....	220

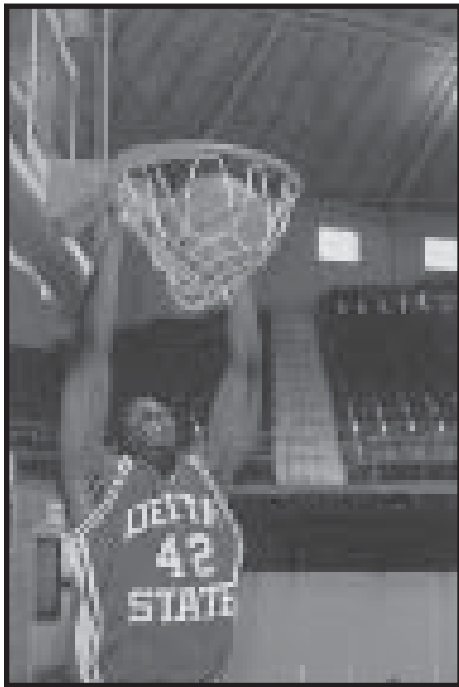

Chris Sykes ranks fourth all-time in scoring and third all-time in rebounding. He was also a consensus All-American in 1998 and 1999. He also holds the school marks for free throws made and free throws attempted.

Free Throws Attempted

1. Chris Sykes (97-99).....	712
2. Carl Brown (83-86).....	566
3. Mark Easley (82-85).....	399
4. Alvin Ratliff (69-71).....	396
5. Sammy Little (66-69).....	391
6. Kevie Dixon (88-91).....	383
7. Rodney Jones (87-91).....	347
8. John Coles (78-81).....	340
9. Ralph Moore (74-77).....	334
10. Paul Davis (90-94).....	323

Three Pointers Made

1. Twentis Magee (95-98).....	195
2. Brad Longino (90-93).....	174
3. Larry Walker (97-99).....	143
4. Cedric Matthews (95-96).....	139
5. Rod Newton (01-03).....	99
6. Ernie Ryans (01-03).....	98
7. Paul Davis (90-94).....	87
8. Joseph Nickles (99-01).....	80
9. Dennis Douglas (99-01).....	76
10. Scott Nagy (85-88).....	56

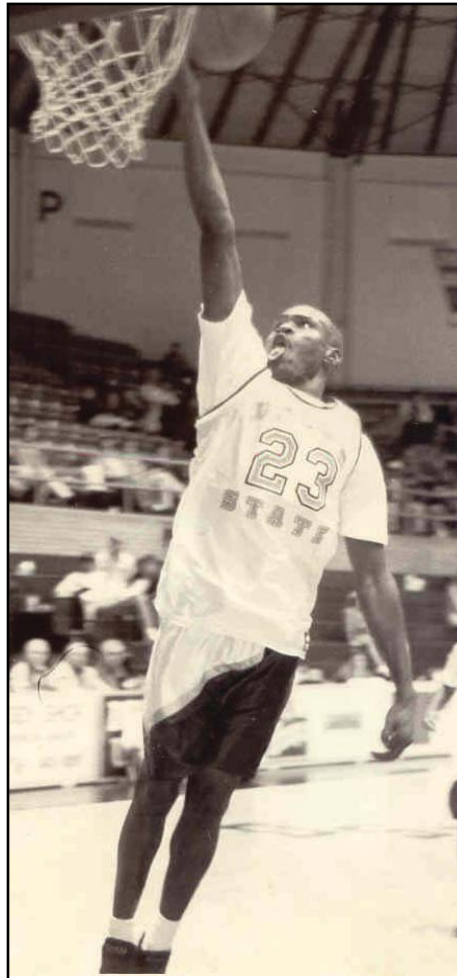

Former Statesmen Paul Davis ranks in the top ten in seven statistical categories. He ranks 12th all-time in scoring with 1,151 points. Best known for his quick hands and feet, Davis ranks second on the all-time steals list with 167.

Blocked Shots

1. Jerrell Roberson (94-96).....	131
2. Chris Sykes (97-99).....	118
3. Richard Micheaux (97-98).....	117

Three Pointers Attempted

1. Twentis Magee (95-98).....	481
2. Brad Longino (90-93).....	407
3. Cedric Matthews (95-96).....	347
4. Larry Walker (97-99).....	306
5. Rod Newton (01-03).....	280
6. Paul Davis (90-94).....	242
7. Ernie Ryans (01-03).....	229
8. Dennis Douglas (99-01).....	199
9. Joseph Nickles (94-95).....	194
10. DeQuincy Jackson (94).....	170



Former Statesmen Ernie Ryans ranks sixth all-time in career three pointers made and seventh all-time in threes attempted.

Games Played

1. Scott Nagy (85-88).....	122
2. Carl Brown (83-86).....	118
3. Twentis Magee (95-98).....	117
4. Mark Easley (82-85).....	114
5. Victor Smith (86-89).....	113
6. Brian Luke (83-86).....	112
7. Brad Longino (90-93).....	112
8. Charlie Lowe (87-91).....	111
9. Eric Hite (88-91).....	107
10. Paul Davis (90-94).....	107

Game • Individual Records

Individual Records

Scoring

Game..... 50, Sammy Little (2/22/69) vs. South Ala. & (2/27 vs. NE La. Season 861, Gerald Glass, 1986-87 Career..... 1,799, Carl Brown, 1983-86

Scoring Average

Season 28.8, Sammy Little, 1968-69 Career..... 21.5, Sammy Little, 1966-69

Field Goals

Game.. 35, Sammy Little (2/22/69) vs. USA Season 360, Gerald Glass, 1986-87 Career 730, Sammy Little, 1966-69

Field Goal Attempts

Game.. 35, Sammy Little (2/22/69) vs. USA Season 595, Gerald Glass, 1986-87 Career..... 1,408, Ralph Moore, 1974-77

Field Goal Percentage

Season 752, Zebton Wells 2001-02 91 made, 121 attempts Career..... 588, Gerald Glass, 1986-87 528 made, 898 attempts

Games Played

Career 122, Scott Nagy, 1985-88

Free Throws

Game... 17, Chris Sykes (1/28/97) vs. Lane Season 174, Chris Sykes, 1996-97 Career..... 436, Chris Sykes, 1997-99

Free Throws Attempted

Game.. 35, Sammy Little (2/22/69) vs. USA Season 276, Chris Sykes, 1996-97 Career..... 712, Chris Sykes, 1997-99

Free Throw Percentage

Season 881, Sammy Little, 1967-68 59 made, 67 attempts Career 824, Brad Longino, 1990-93 244 made, 296 attempts

Three-Point Field Goals

Game..... 10, Larry Walker (2/13/97) vs. Auburn-Montgomery Season 96, Larry Walker, 1996-97 Career 195, Twentis Magee, 1995-98

Three-Point FG Attempts

Game 14, Larry Walker (2/13/97) vs. Auburn-Mont. Season 195, Larry Walker, 1996-97 Career..... 481, Twentis Magee, 1995-98

Rebounds

Game..... 26, Gene Kirk (1/20/68) vs. UAM Season 414, Gerald Glass, 1986-87 Career..... 1,014, Alvin Ratliff, 1969-71

Rebounding Average

Season 17.3, Alvin Ratliff, 1969-70 381 rebounds, 23 games Career..... 14.5, Alvin Ratliff, 1969-71

Assists

Game... 15, Carl Brown (11/29/82) vs. Park 15, J. Nickels (2/17/00) vs. AR-Baptist Season 234, Scott Nagy, 1986-87 Career..... 549, Scott Nagy, 1985-88

Blocked Shots

Game - 9, Richard Micheaux (2/8/97) vs.. UA-Monticello Season .. 73, Richard Micheaux, (1997-98) Career..... 131, Jerrell Roberson, (1995-96)

Steals

Game..... 12, Cedric Davis (1/19/87) VS. UT-Martin Season 112, Carl Brown, 1983-84 Career..... 257, Carl Brown, 1983-86

Team Records

Scoring

Game..... 155, (12/2/82) vs. Bapt. Chris. Season 2,669, 1986-87

Scoring Average

Season 87.4, 1968-69

Field Goal Percentage

Game..... .720 vs. Ark. Baptist (2/17/00) Season559, 1963-64

Free Throw Percentage

Game..... .882 vs. Ark- Monticello (2/4/02) Season748, 1961-62

Three-Point Field Goals

Game..... 17, (1/25/03) vs. Philander Smith GSC..... 13, (2/8/97) vs. Ark.-Monticello Season 222, 2002-03

Three-Point FG Attempts

Game..... 33, (11/26/02) vs. William Carey Season 612, 2002-03

Rebounds

Game... 79, (12/2/82) vs. Baptist Christian Season 1346, 1986-87

Rebounding Average

Season 50.7, 1965-66

NCAA Records

Delta State Individual

Scoring 30, Gerald Glass (3/6/87) vs. S.E. Missouri St. Points in Half 17, Gerald Glass (3/6/87) vs. S.E. Mo. St.

Rebounds 19, Gerald Glass (3/14/87) vs. St. Cloud St. Assists 11, Larry Magee (3/10/72) vs. TSU Field Goals 13, done 3 times, ... last by G. Glass (3/20/87) vs. KY-Wes. FG Attempts..... 25, Gerald Glass (3/20/87) vs. Kentucky Wes. Free Throws 17, Jesse Palmer (3/10/72) vs. Tennessee State FT Attempts 18, Jesse Palmer (3/10/72) vs. Tennessee State 3-Pointers 4, Twentis Magee (3/7/97) vs. Alabama A&M 3-Pt. Attempts 9, Larry Walker (3/7/97) vs. Alabama A&M Blocks 5, Todd Mundt (3/12/93) vs. Tampa Steals..... 4, Paul Davis (3/14/93) vs. Troy St.

Delta State Team

Scoring 93, vs. Troy St. (3/14/93) Least Points.... 50, vs. Valdosta St (3/2/02) Rebounds 53, vs. Transylvania (3/9/72) Assists ... 25, vs. Abilene Christian (3/5/87) FG Pct.569 (37-65) vs. ACU (3/5/87) FG Pct. Half..... .629 vs. ASU (3/6/97) FT%852 (23-27) vs. Tenn. St. (3/10/72) 3-Point Pct. 600 (3-5) vs. St. Cloud St. (3/14/87) Blocks 6, vs. Tampa (3/12/93) Steals..... 11, vs. Troy St. (3/14/93) Turnovers 23, vs. S.E. Mo. St. (3/8/85) Fouls..... 26, vs. S.E. Mo. St.

Miscellaneous Team Records

Longest Winning Streaks

No. Start Against/Ended Against 12.... Miss. College (2/4/80)/Memphis (12/18/81) 10.... Tougaloo (12/18/99 /TXAM-Com.(1/29/00) 10....Belhaven (11/14/97)/TXAM-Com (12/13/97) 10.... Aub-Mont. (1/18/97)/Aub.-Mont. (2/13/97) 10.... Samford (12/6/46)/ Murray State (1/17/47) 10.. Ark.-Monticello (11/28/49)/Rhodes (1/17/50)

Longest Home Winning Streaks

No. Start Against/Ended Against 35..... Birmingham (1/20/56) Ark. Tech (1/30/60) 29..... Belhaven (10/30/96) LeMoyne-Owen (11/13/98) 29..... West Ga. (1/21/85) Tenn-Martin (1/19/87)

Longest Losing Streaks

No. Start Against/Ended Against 16.... J'ville St (1/8/77)/ Miss. College (2/19/77) 15..... Christian Bros. (12/1/73)/UWA (1/25/74) 14.... Tenn.-Martin (1/31/36)/So. Miss. (1/21/37)

Largest Winning Margin

106..... vs. Baptist Christian (12/2/82), Final 155-49

Largest Losing Margin

56 vs. Memphis (1/6/28)

Statesmen Accolades

All-Americans

N.A.I.B.

1940 - T.T. Blackledge 1st Team
 1941 - T.T. Blackledge 2nd Team
 1941 - Arlis Ricks 2nd Team

N.A.I.A.

1960 - Jim Taylor 3rd Team

Associated Press

1967 - Sammy Little.....Honorable Mention
 1969 - Sammy Little..... 1st Team
 1970 - Alvin Ratliff.....Honorable Mention
 1971 - Alvin Ratliff.....Honorable Mention

USA Today

1986 - Gerald GlassHonorable Mention

National Assoc. of Basketball Coaches

1986 - Carl Brown..... 2nd Team
 1987 - Gerald Glass 2nd Team
 1998 - Chris Sykes 1st Team
 1999 - Chris Sykes 3rd Team

USBWA

1998 - Chris Sykes 1st Team

DII Bulletin

1999 - Chris Sykes 1st Team
 2000 - Chico PottsHonorable Mention

Daktronics

1999 - Chris Sykes 3rd Team
 2001 - Dennis Douglas 1st Team

Academic All-Americans

1971.....Jesse Painter
 1972..... Larry Magee
 1985..... Mark Clark
 1986..... Scott Nagy
 1987..... Scott Nagy

All-South Region

1985..... Carl Brown
 1986..... Carl Brown
 Gerald Glass
 1987..... Carl Brown
 Gerald Glass
 1996..... Cedric Matthews
 1998..... Chris Sykes
 1999..... Chris Sykes
 2000..... Chico Potts

All-District NAIA

1955.....Ronnie Junker
 1956..... Tony Pantini
 1969..... Don Cooper (MVP)
 1974..... Ralph Moore



NCAA All-Region

1972.....Don Cooper
 Jesse Palmer
 1972.....Tevora Griffin
 1986..... Carl Brown
 James Buckley
 1987.....Gerald Glass (MVP)
 1997.....Chris Sykes
 1998..... Twentis McGee (MVP)
 Tim Pledger

Gulf South Conference Tournament MVP

1986.....Carl Brown
 1993..... Todd Mundt
 1997..... Chris Sykes

Gulf South Conference Freshman of the Year

1986..... Carl Brown
 1993..... Todd Mundt
 1997..... Chris Sykes

Gulf South Conference Academic All-GSC

1982..... Aubry Cox
 Dwight Williams
 1985..... Mark Clark
 Mark Easley
 1986..... Scott Nagy
 Brian Luke
 1987..... Scott Nagy
 1988..... Eric Hite
 1994..... John Easley
 1995..... John Easley
 1997..... Carlos Kelly
 1999..... Rodney Francis

Gulf South Conference

All-Conference Selections

1972..... Don Cooper
 1972..... Tevora Griffin
 1973..... Hank Drew
 Tevora Griffin
 Jesse Palmer
 1976..... James Adams
 1977..... Ralph Moore
 1979..... Charles Cole (2nd)
 1980..... Charles Cole
 1981..... John Coles (2nd)
 1982..... Robert Tanner
 1984..... Carl Brown
 1985..... Carl Brown
 James Buckley
 1986..... Carl Brown (MVP)
 James Buckley
 1987..... Gerald Glass (MVP)
 Lionel Jones
 1991..... Kevie Dixon
 Todd Gorman
 1992..... Todd Gorman
 Brad Longino
 1993..... Brad Longino
 Murray McGaha
 Todd Mundt
 1995..... Calvin Westley
 Cedric Matthews
 1996..... Cedric Matthews (Co-MVP)
 Keith Gardner
 Twentis McGee
 1997..... Chris Sykes (Co-MVP)
 Twentis McGee
 1998..... Twentis McGee
 Chris Sykes (West MVP)
 Rodney Francis (2nd)
 1999..... Chris Sykes (West MVP)
 Rodney Francis (2nd)
 2000..... Chico Potts (West Co-MVP)
 Dennis Douglas (2nd)
 2001..... Dennis Douglas
 Walter Jackson (2nd)
 2002..... Walter Jackson
 2003..... Brandon Dickerson
 Rod Newton
 2005..... Jeremy Richardson



All-Time Roster

A	Abdo, Nick	1930
	Abrams, Sandy	1965-66
	Acoff, Ricky	1991
	Adair, Cliff	1976
	Adams, James	1975-76
	Akins, Noel	1960
	Alexander, Shane	2000-02
	Alexander, Scotty	1992-93
	Allen, Curtis	1948
	Arledge, Jason	1999-01
	Arnold, Bob	1960-61
	Ashley, Norris	1965-68

	Baggett, Marvin	1941
	Bagwell, Wayne	1928
	Baker, Joe	1943
	Baker, Joe W.	1949
	Baker, Johnny	1980-81
	Baker, Paul	1957-60
	Ball, Curtis	1929-32
	Ballard, Terry	1983
	Barbow, Cup	1943
	Barrett, Robert	1950-51
	Barron, Crandle	1961-62
	Beckett, C.M.	1930
	Beevers, Lamar	1932-35
	Belford, Dave	1958-61
	Bell, Henry	1974
	Bennett, Joe	1971-72
	Bennett, Michael	1992-94
	Bishop, Deron	1937-38
	Bishop, Harold	1931
	Blackledge, Therman	1940-41
	Bland, Lee	1977-78
	Boggs, Harmon	1947-50
	Boland, Jack	1962-63
	Boone, Mike	1962-63
	Booth, Jim	1987
	Bounds, W.T.	1937
	Bowen, Mack	1956
	Box, Dennis	1976
	Box, William	1951-54
	Boyd, Tommy	1984
	Branch, Orlando	1996
	Brock, Donnie	1980
	Bromund, Fred	1973
	Broom, Jason	2000-02
	Brown, A.E.	1926-29
	Brown, Carl	1983-86
	Brown, Curtis	1953
	Brown, David	1976
	Brown, Kenny	1981
	Brown, Vance	1950-51
	Bryant, Parker	1953-56
	Buck, Chris	1976
	Bullard, Lyle	1941-42
	Bunch, Brad	1996-97
	Bundrage, Benny	1978
	Burkley, James	1985-86
	Burks, Ed	1952
	Burleson, Bill	1942
	Burnett, Gerald	1952
	Burnett, Harvey	1928-29
	Burns, Jim	1968
	Burton, Mickey	1971-72
	Busby, Morris	1950-51
	Buskick, Mark	1982

C	Caldwell, Tancil	1938
	Campbell, Bob	1998-99
	Campbell, Lyndell	1976-77
	Card, Bob	1976

	Carpenter, Bernard	1935-36
	Carter, Greg	1997
	Carter, Leroy	1999
	Carter, Von	1930
	Case, Jack	1960-61
	Case, Jason	1983-85
	Cates, James	1957
	Chambus, Steve	1976
	Chancellor, Jim	1964-65
	Checorski, Frank	1963-64
	Chisholm, Clarence	1943
	Chrestman, John	1974-75
	Chrestman, Kim	1977-78
	Clark, George	1984
	Clark, Mark	1984-85
	Clay, Claude	1974
	Coats, Herman	1968-69
	Cochran, Frank	1947-50
	Coffman, Richard	1951
	Coker, Jimmy	1966
	Coker, Steve	1994
	Cole, Charles	1979-80
	Cole, Luper	1933-35
	Cole, Marian	1978-79
	Coles, John	1978-81
	Coles, Terry	1980
	Collota, Ignatius	1937
	Coin, Bo	1994
	Combs, Joseph	1928-29
	Commes, Malcolm	1936-37
	Cooper, Don	1970-71
	Costella, Jack	1978
	Cox, Aubrey	1982-83
	Craig, James	1981-82
	Cresap, David	1973-76
	Crespino, Joe	1958-60
	Crossno, Brian	1990
	Crozier, E.W.	1930
	Crutcher, Monta'	2000-02
	Cummings, H.K.	1974
	Cummings, Phil	1957
	Curtis, Richard	1975-78

	Darwin, Buddy	1943
	Daughdrill, Herbert	1926-29
	Davis, Cedric	1987-89
	Davis, Curtis	1987-89
	Davis, Derrick	1980
	Davis, Eric	1990
	Davis, Paul	1990-94
	Davis, R.B.	1970-71
	Day, Mack	1938-39
	Dixon, Kevie	1988-91
	Dixon, Tyrone	1980-81
	Dorr, Ross	1997-98-00
	Douglas, Dennis	1999-01
	Douglas, Jon	2000
	Dowdy, Larry	1961-62
	Drew, Hank	1973
	Duncan, Bill	1948
	Dunlap, Danny	1981
	Duval, Charles	1970

E	Easley, Jay	1987-89
	Easley, Mark	1982-85
	Easley, John	1994-95
	Eidt, Joe	1953
	Ellis, Jimmy	1959-60
	Enos, Troy	1945
	Ervin, Willie	1995
	Everette, Randy	1980

	Farese, Steve	1968
	Farned, Edgar	1943
	Fears, Bill	1947
	Fitzgerald, Don	1972-74
	Flack, James	1932-35
	Floyd, Adrian	2001-02
	Fondren, Ernest	1932
	Ford, Mitchel	1943
	Foster, Bill	1960
	Foster, Fred	1952-54
	Francis, James	1930
	Francis, Rodney	1998-99
	Franks, Donnie	1958
	Freeman, Demetrius	1995-97
	Frost, Jack	1931-32
	Fueger, Corky	1953
	Fugate, Paul	1963-64

G	Gagic, Momir	2000-01
	Gann, Ben	1948
	Gardner, John	1928
	Gardner, Keith	1992-94
	Garner, Frank	1950-51
	Gary, Ramon	2001-02
	Gasverick, Harry	1960
	Gerard, Hiram	1931-32
	Gillan, Willie	1939-40
	Gilliam, Clay	1942-47
	Gilmer, Billy	1969-70
	Glass, Gerald	1986-87
	Godman, James	1938-39
	Gooden, Kevin	1999-00
	Goodwin, Tommy	1970-73
	Gordan, Marcel	1981
	Goree, Titus	1998-99
	Gorman, Todd	1991-93
	Graham, Cecil	1942
	Graham, Danny	1965-68
	Graham, Darrall	1955
	Griffin, Berlin	1934-37
	Griffin, Delbert	1934-37
	Griffin, Milton	1978-79
	Griffin, Ray	1933-35
	Griffin, Tevora	1971-73
	Grimes, Tommy	1965-68
	Grisham, Bob	1952-53
	Guynes, Charles	1949-50

	Hailey, Mike	1971
	Hale, Ralph	1943
	Hall, John T.	1983-84
	Hall, William	1929
	Hamner, George	1955-57
	Hammer, John	1956
	Hanes, Wayne	1964-66
	Hannan, David	1991-93
	Hardin, Kris	1995-96
	Hardy, Ben	1935
	Harrell, Matt	1987-90
	Harris, Jimmy	1969-70
	Harris, Richard	1953-54
	Harrison, Victor	1980
	Hart, Kenny	1965-66
	Hawthorne, Don	1965-66
	Hawthorne, Patrick	1993
	Head, Harold	1963-64
	Heard, Talmadge	1935-36
	Heidelberg, Tony	1988-89
	Helemiak, Roman	1956-59
	Hellums, Herbie	1980
	Hemphill, Melvin	1937-38
	Henderson, Danny	1973-74

F	Herrington, Frankie	1979
	Hester, Stacy	1978-79
	Hill, Douglas	1956
	Hill, Reggie	1994
	Hite, Eric	1988-91
	Hodges, Bill	1947-50
	Hodges, Frank	1942-47
	Hodges, James	1941
	Holder, David	1963-65
	Holland, Jeff	1977-78
	Holland, Kenny	1965-66
	Holland, Paul	1928-29
	Holloway, Tom	1953-54
	Holmes, Ken	1976
	Hood, Joe	1942
	Hooter, John	1961
	Hopkins, Al	1960-62
	Houston, Keith	1978-80
	Howard, Walter	1982
	Howell, Rayford	1979
	Howell, Rush	1932
	Hughes, Kay	1965-66
	Hunter, Derrick, Jr.	1972-73
	Hunter, Derrick, III	1990-91
	Hunter, Ricky	1987-88
	Hutchin, John	1935-36

J	Jackson, Calvin	1989
	Jackson, Dequincy	1994
	Jackson, Walter	2000-02
	Johnson, Jason	2001-02
	Johnson, Mark	1955-56
	Jones, Buddy	1958
	Jones, Clyde	1953-54
	Jones, Darwin	1979
	Jones, Lionel	1986-87
	Jones, Patrick	2000
	Jones, Rodney	1987-91
	Jones, Russell	1962-63
	Jumper, D.W.	1929
	Junker, Ronnie	1955-58
	Jurkin, Lehmon	1959

	Kelley, Claude	1929-35
	Kellum, S. Wade	1930-31
	Kelly, Carlos	1994-97
	Kemp, Doc	1943
	Kilcullen, Paul	1941-42
	Kimble, Todd	1989-91
	King, Lowell	1969-70
	Kirk, Gene	1966-69
	Knickenbocker, Joe	1958
	Koon, Henry	1952
	Kylish, Frank	1965

L	Lacey, John	1994
	Land, Carol	1947
	Lawson, Otis	1995
	Lee, Bobby	1958-59
	Lee, Gerald	1960
	Lee, Wayne	1956-57
	Lehman, Byron	1965-68
	Leshe, Bob	1938-40
	Lewis, Mike	1981-83
	Liles, Bob	1955-58
	Little, Sammy	1966-69
	Lloyd, Venson	1974-75
	Long, John	1961-62
	Long, Ralph Waldo	1936
	Longino, Brad	1990-93
	Lowe, Charlie	1987-91
	Lowe, E.L.	1931
	Lowry, John	1995

All-Time Roster

Lucas, Pat 1977
 Luke, Brian 1983-86
 Luke, Therell 1957

M
 McCain, Lee 1947
 McClelland, J.L. 1929
 McCune, Tim 1994
 McCraw, Louie 1927-28
 McCray, Lee 1980
 McCrory, Cedric 2000
 McDaniel, James 1941-42
 McDonald, William 1940-41
 McGaha, Murry 1992-93
 McGrew, Andre 1994
 McInnis, Robert 1971
 McKay, John 1962
 McKeown, George 1954-57
 McKeihen, James 1927
 McKiernon, Tommy 1965-68
 McKinney, Dennis 1978
 McKinney, Lester 1947-50
 McLaurin, Prentiss 1933-35
 McMurray, Fred 1938-40
 McWilliams, Dwight 1981-84
 Magee, J.W. 1930
 Magee, Larry 1970-72
 Magee, Twentis 1995-98
 Magee, William 1931-32
 Maness, Verbon 1971-72
 Manley, David 1958
 Marler, Luther 1939-40
 Martin, Carey 1994
 Martin, Richard 1982-83
 Martin, Walter 1941-42
 Matthews, Cedric 1995-96
 Mauney, Bill 1963
 Medley, Carl 1950
 Medley, Roy 1951
 Meredith, Gary 1977
 Methvin, J.K. 1928
 Micheaux, Richard 1997-98
 Mikkola, Juha 2001-02
 Miles, Jimmy 1964-65
 Miller, Stacy 1996-97
 Million, Edwin 1932
 Mills, Cliff 1965-68
 Mitchell, Jazmin 2000-01
 Moore, Ralph 1974-77
 Morgan, O'Bide 1975
 Morris, Bill 1950-51
 Morton, Denard 1983
 Mullings, Bill 1947-48
 Mundt, Todd 1993
 Murphy, Don 1981
 Murrell, Jim 1952-55
 Muse, Vernon Clyde 1951-52

N
 Nagy, Scott 1985-88
 Nelson, Maurice 1985
 Newton, Rod 2001-02
 Nickels, Joseph 1999
 Nieuwenbroek, Marco 1998
 Nix, David 1974-76
 Norwood, James 1940

O
 Osley, Patrick 1981-83
 Overton, Willard 1939-40
 Owen, Roger 1970-73
 Owens, John 2000-02
 Ozmert, Larry 1970

P
 Palmer, Jesse 1971-72
 Pannell, Dean 1962-63
 Pantini, Tony 1955-58
 Parker, Allen 1966-70
 Parker, Jon 1998-02
 Parker, Keith 1976-77
 Parker, Kenneth 1961
 Parker, Wayne 1971
 Parsons, Robert 1962-63
 Patrick, Charles 1970-72
 Peoples, Rommelle 1990-91
 Pepe, Robert 1957-58
 Perkins, Herman 1974
 Peterson, Don 1972
 Pickings, Kevin 2000-01
 Pierce, Al 1867-69
 Pigrem, James 1999
 Pledger, Tim 1998
 Pollard, Cecil 1975-76
 Potts, Chico 2000
 Powell, Stephen 1982
 Powers, Greg 1984-86
 Pressley, Robert 1952
 Preston, Chuck 1961-63

R
 Rakestraw, Ty 1947-50
 Ratcliff, John 1974-75
 Ratliff, Alvin 1969-70
 Ray, Howard 1949
 Rayburn, Neal 1990
 Ready, L.D. 1955-56
 Reagh, James 1958
 Reed, Faye 1937-38
 Reed, Thomas 1998-99
 Reese, Alex 1977
 Reeves, Allen 1948
 Reeves, Manley 1939-40
 Rhodes, Larry 1960
 Rice, William 1996
 Richardson, Todd 2000-02
 Ricks, Alton 1949-50
 Ricks, Arlis 1940-41
 Ricks, John Ray 1938-39
 Riley, Walter 1928-30
 Ritchie, H.L. 1966
 Robbins, Kenneth 1949
 Roberst, Damien 1999
 Roberson, Jerrell 1994-96
 Roberts, Damien 1998
 Robertson, Bertram 1943
 Robertson, J.D. 1963
 Rogasis, Dick 1955-58
 Roland, Guy 1943
 Roland, Wilbur 1951
 Rose, Jimmy 1959
 Rose, R.E. 1932-34
 Rosenthal, Joe 1951
 Ross, Andrew 1991
 Ross, Anthony 1982-83
 Ross, Kenny 1992
 Rossi, Fred 1961-63
 Rowan, Merle 1943
 Rush, Sabin 1931-32
 Russell, Robby 1989
 Ryans, Ernie 2001-02

S
 Sanders, Timmy 1997
 Saulters, LaRue 1949
 Scarborough, Charles 1973
 Scarborough, Chick 1958-61
 Scarborough, Tom 1953-54
 Schiro, Anthony 1999-01
 Schultz, Doug 1979-80

Scott, Ralph 1929
 Scrubbs, Walter 1971-73
 Seals, Micheal 1985
 Sexton, Glenn 1960
 Shannon, Gordon 1955
 Shelby, Norvell 1985-86
 Shelton, Randy 1973-74
 Shipley, Beryl 1950-51
 Shoemaker, Matt 1997
 Shook, Howard 1937-38
 Shows, Preston 1938-39
 Sibley, Mike 1976
 Simmons, Michael 1995
 Simpson, Steve 1979-80
 Sledge, John 1933-34
 Smith, Cecil 1942
 Smith, Clarence 1943
 Smith, Don 1955-58
 Smith, Hugh 1939-40
 Smith, Jerry 1963-64
 Smith, Joe 1958-60
 Smith, Ralph 1932-35
 Smith, Steve 1984
 Smith, Thomas 1977
 Smith, Travis 1935-36
 Smith, Victor 1986-89
 Smith, Willie 1948
 Spears, Hubert 1933-35
 Speights, Lewis 1940-41
 Spry, Don 1947-48
 Stallings, J.B. 1930-32
 Stanford, Madison 1948
 Stubblefield, Eugene 1979-80
 Suhowsky, Steve 1962-64
 Sullivan, Carl 1977-78
 Swinney, James 1982-84
 Sykes, Chris 1997-98-99

T
 Tackett, David 1988
 Tanner, Butch 1970-71
 Tanner, Robert 1981-82
 Tapy, Jack 1960
 Taylor, Charles 1951-52
 Taylor, Jim 1959-60
 Taylor, Les 1988-89
 Terry, Tony 1991
 Thomas, Charles 1937-38
 Thomas, Robert 1964
 Thompson, Kris 2001-02
 Thorton, Ray 1958
 Towery, Bobby 1974
 Treclair, Gerard 1991
 Tucker, Kenneth 1927
 Tumilson, Bob 1977-78
 Tyses, Bob 1936

U
 Upchurch, Bill 1961-62
 Valmus, Styke 1959
 Varnado, Walter 1941-43
 Vaught, David 1974
 Vickers, John 1958

V
 Wade, Broughton 1931-32
 Walker, Dixie 1963-65
 Walker, Jimmy 1933-34
 Walker, Larry 1997-98
 Walker, Rodney 1979-81
 Wallace, H.H. 1929
 Walley, Curtis 1974
 Warmack, Dwaun 1998-99

Wasson, Alton 1931
 Weathers, Wendell 1979-80
 Wells, Zebton 2001-02
 Westley, Calvin 1994-95
 Whaley, Eddie 1959
 Whitehurst, Jim 1967
 Whitley, Nickoe 1992-93
 Whittaker, George 1957-58
 Wilkerson, Homer 1974
 Williams, A.C. 1938-39
 Williams, A.C. 1962-63
 Williams, Bruce 1942-47
 Williams, Edd 1978
 Williams, Jimmy 1959
 Williams, Lee 1930-32
 Williams, Randy 1943
 Williams, Richard 1996
 Williams, Tony 1983
 Williams, Walter 1984
 Williamson, Houston 1984-87
 Williamson, Kent 1990-92
 Williamson, Percy 1948
 Wilson, George 1940-41
 Witt, Jack 1955-57
 Wixon, Mike 1975
 Woods, Paul 1958
 Woznicki, Richard 1982
 Wyatt, Kent 1953-56
 Wynn, Marvin 1992-93

Y
 Young, James 1943
 Young, Tommy 1966-69

Active Statesmen (Not Listed on All-time List)

- 2004-05 Lettermen
- 5 - Marlon McCoy
- 13 - Steveland Hodges
- 14 - Trey Sanders
- 21 - Colby Harris
- 23 - Jeremy Richardson
- 24 - Randy Walton
- 31 - Corey Johnson
- 33 - Karl Nickerson
- 34 - Sandrell Spann
- 43 - Karlton Fields



Athletic Training

Delta State University Sports Medicine



Gerald Jordan, M.Ed/ATC
 Head Athletic Trainer
 3rd year at DSU

Gerald Jordan, a native of Mountain City, Tenn., is in his first year as the Head Athletic Trainer at Delta State University. He served the previous two seasons as Assistant Athletic Trainer and as an instructor in the Athletic Training Program

at Delta State University.

"We have an amazing opportunity here at Delta State University," stated Jordan. "Our programs are top-notch and the facilities continue to grow. This really helps our Athletic Training and Sports Medicine programs grow."

Jordan was hired in the summer of 2003 as the Assistant Athletic Trainer under Hunter Moore. Jordan, alongside former trainer Tim Colbert, Dr. Duke Barnes, Hunter Moore and the College of Education began formulating a plan to introduce Athletic Training as a major at DSU in 2003-04. "Once we are fully accredited, we will be one of two universities in the state to offer this major," added Jordan. "This will also greatly enhance of abilities on the field and in the classroom."

Jordan is responsible for the daily operation of the Athletic Training program and Sports Medicine wings of the Athletic Department. His duties include staff retention and development, oversight of every sports training program and methods, implementation of DSU's Drug-Testing and Enforcement policies and procedures, and any other duties assigned by the Athletic Director.

Jordan comes to Delta State after serving as a graduate assistant athletic trainer at The Citadel in Charleston, S.C. While there his primary responsibilities included football and soccer. Prior to his time at The Citadel, Jordan began his master's work at Pennsylvania State University in the fall of 2001, having worked with men's soccer and women's lacrosse.

He received his master's in Health Education from Pennsylvania State University in 2003. He received his bachelor's degree from East Tennessee State University in 2001. He is currently single and resides in Cleveland.



Walter Sillers Coliseum features a newly renovated training room. The room is complete with eight taping stations, whirlpool, ice machine, and office space for two.

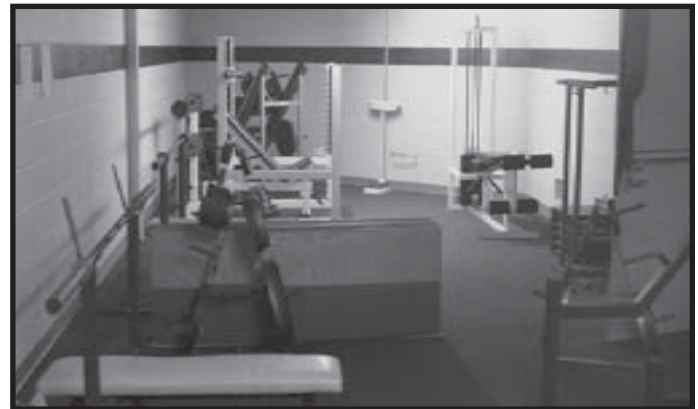

The Statesmen and Lady Statesmen have their own weight-training facility located inside Walter Sillers Coliseum. The room features five-thousand pounds of free weights and a number of additional workout machines. The Delta State basketball programs will also benefit from the Billy Dorgan, Jr. Performance Center. The facility will feature a new weight facility, as well as academic support labs.

Graduate Assistant Athletic Trainers



Cullen Fridley
 1st • Season



Ryan Georgi
 1st • Season



2005-06 Athletic Training Graduate and Student Assistants: pictured left to right: Todd Fike, Gerald Jordan, Stacy Arkaiffe, Helene Thalamy, Ryan Georgi and Angela Ellis.

Gulf South Conference

The GULF SOUTH CONFERENCE (GSC) enters its 35th year of excellence, continuing a tradition of growth and success that has brought it distinction as one of the elite NCAA Division II conferences. With 17 universities in six southeastern states, the GSC is the largest playing Conference in Division II.

GSC members feature comprehensive athletic programs that compete for 13 official conference championships: football, men's and women's cross country, men's and women's soccer, women's volleyball, men's and women's basketball, baseball, softball, men's and women's tennis and men's golf. In 2003, the GSC conducted a provisional championship in women's golf, which will continue in 2004.

We take pride in our 37 National Team Championships in 10 sports and the emphasis on academic success by our coaches and student-athletes. Christian Brothers University joined the list of GSC National Champions in 2002, capturing the Women's Soccer Championship, the league's first in soccer. This last year, West Florida won their first men's tennis championship while Delta State captured their first baseball championship.

Originally known as the Mid-South Conference, the GSC was formed by six universities in the summer of 1970: Delta State, Florence State (now North Alabama), Jacksonville State, Livingston (now West Alabama), Tennessee-Martin and Troy State. Due to scheduling problems during the 1970-71 academic year, the only league sport was football. Jacksonville State won the league's first championship.

In 1971, the league changed its name to the GULF SOUTH CONFERENCE, added Southeastern Louisiana (SELA) and Nicholls State (increasing the membership to eight), and opened an office in Hammond, LA. The following year, Mississippi College and Northwestern Louisiana (NWLA, now Northwestern State) were admitted. NELA withdrew to go Division I two years later, followed by SELA and Nicholls State in 1979.

The conference continued with seven teams until 1981, when the presidents admitted Valdosta State. West Georgia joined in 1983. Eight years of stability ended in 1991 when Tennessee-Martin and Troy State went Division I, briefly dropping the GSC back to seven members, before the beginning of an expansion resulting in ten new members: Lincoln Memorial (1992-93); Alabama-Huntsville, Henderson State, Central Arkansas and Mississippi University for Women (1993-94); West Florida (1994-95); and Arkansas-Monticello, Arkansas Tech, Montevallo and Southern Arkansas (1995-96). Jacksonville State went Division I at the end of 1992-93. Mississippi College dropped to Division III at the end of 1995-96, and was replaced by Christian Brothers to keep the Conference at 16 schools. In July 2000, the GSC welcomed Harding University and Ouachita Baptist University, making it the largest NCAA conference at any level with 18 schools. The Conference membership decreased to 17 when MUW dropped its athletics program at the end of the 2002-03 season.

Former Commissioner Jim McCullough moved the GSC office to its present Birmingham location. The current Commissioner, Nathan (Nate) N. Salant, has been in office since October 1992. He is assisted by Sports Information Director Michael Anderson, Assistant Sports Information Director Tim Andrzejewski, Office Manager Mary Jean Box and part-time Assistant Andrea Nguyen. The Chairman of the GSC Board of Directors is Dr. Robert Brown, President of Arkansas Tech University. Joining him on the executive committee are past-Chair Dr. Frank Franz (Alabama in Huntsville) and Vice Chair Dr. Robert McChesney (Montevallo). The Supervisors of Officials are Billy Johnson (Football), John Caldwell (Basketball-West Division) and Mike Murphy (Basketball-East Division).

THE GSC OFFICE

2101 Providence Park • Suite 200
Birmingham, AL 35242

Phone: (205) 991-9880 • Fax: (205) 437-0505

Commissioner: Nathan N. Salant, Esq.

President: Dr. Robert McChesney - University of Montevallo

Assistant Commissioner: Michael Anderson

Assistant Information Director: Tim Andrzejewski

Assistant to the Commissioner: Andrea Ngyuen

GSC MEMBER SCHOOLS (17)

University of Alabama in Huntsville (UAH)

University of Arkansas-Monticello (UAM)

Arkansas Tech University (ATU)

University of Central Arkansas (UCA)

Christian Brothers University (CBU)

Delta State University (DSU)

Harding University (HU)

Henderson State University (HSU)

Lincoln Memorial University (LMU)

University of Montevallo (UM)

University of North Alabama (UNA)

Ouachita Baptist University (OBU)

Southern Arkansas University (SAU)

Valdosta State University (VSU)

University of West Alabama (UWA)

University of West Florida (UWF)

State University of West Georgia (UWG)





Our Fourth Year Of Affiliation With The
GULF SOUTH CONFERENCE

*We're proud to have a continued
relationship with all of the
Gulf South Conference schools!*

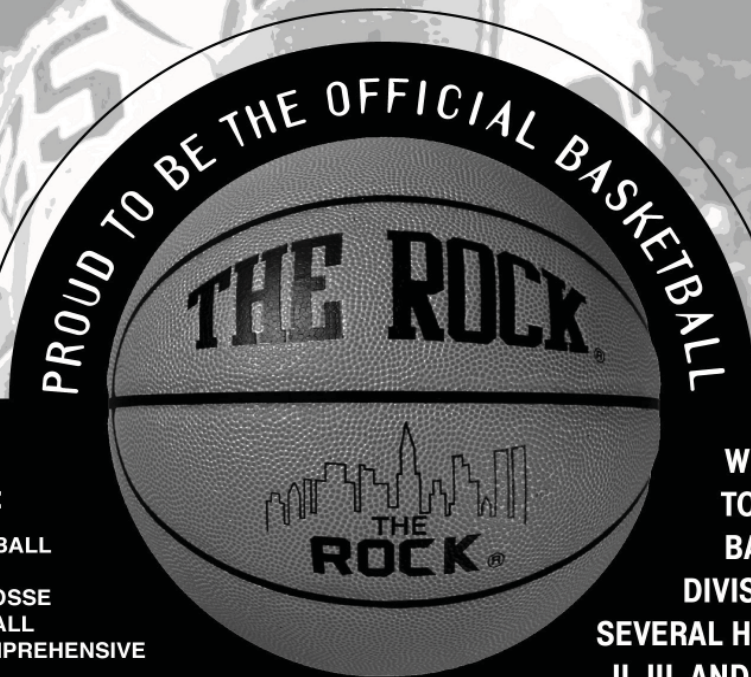

**CALL TODAY FOR
A FREE CATALOG:**

BASKETBALL • BASEBALL
SOFTBALL • SOCCER
VOLLEYBALL • LACROSSE
WRESTLING • FOOTBALL
TRACK & FIELD • COMPREHENSIVE

800-405-3115

**WE'RE ALSO PROUD
TO BE THE OFFICIAL
BALL FOR OVER 100
DIVISION I PROGRAMS,
SEVERAL HUNDRED DIVISION
II, III, AND JUNIOR COLLEGE
PROGRAMS, AND ALSO SEVERAL
THOUSAND HIGH SCHOOL PROGRAMS!**

The GSC Tournament

2006 GSC MEN'S AND WOMEN'S BASKETBALL CHAMPIONSHIP TOURNAMENTS AT THE BANCORPSOUTH CENTER, TUPELO, MS

WEDNESDAY, MARCH 1, 2006

Men's Opening Round

12:30 p.m. and 2:45 p.m.

Women's Opening Round

5:30 p.m. and 7:30 p.m.

(Teams and matchups to be announced)



THURSDAY, MARCH 2, 2006

Men's Quarter-Finals

12:30 p.m., 2:45 p.m., 5:30 p.m., 7:30 p.m.

(Teams and matchups to be announced)

FRIDAY, MARCH 3, 2006

Women's Quarter-Finals

12:30 p.m., 2:45 p.m., 5:30 p.m., 7:30 p.m.

(Teams and matchups to be announced)



SATURDAY, MARCH 4, 2006

Men's Semi-Finals

12:30 p.m., 2:45 p.m.

Women's Semi-Finals

5:30 p.m., 7:30 p.m.

TUPELO
The Place To Go

SUNDAY, MARCH 5, 2006

Men's Championship Game

12:30 p.m.

Women's Championship Game

2:45 p.m.

**--All times are Central and subject to change*

For ticket information, call the BancorpSouth Center Box Office at
(662) 841-6528 or visit them on the web at www.tupelo.net.

Visit the Official Website of the Gulf South Conference
www.gulfsouthconference.org

2005-06 Opponents

Henderson State University

1.05.06 - Cleveland - 7:30 PM
1.30.06 - Arkadelphia, Ark. - 8 PM

Location Arkadelphia, Ark.
Enrollment 3,500
President Dr. Charles Dunn
Athletics Director Sam Goodwin
Nickname Reddies
Color Red and Gray
Gym The Duke Wells Center
Capacity 2,400
Conference Gulf South
Head Coach Joe Redmond
Alma Mater Pittsburg State, 1996
Record at HSU 36-21/2
Overall Record/Years 36-21/2
Last Year Record 13-14
GSC Record/Finish 8-8/6th
Starters Lost/Returning 1/4
Letterwinners Lost/Returning 7/1
Series Record HSU leads 16-18
SID Troy Mitchell
SID Phone (870) 230-5197
SID Fax (870) 230-5408
Email michet@hsu.edu
Website www.hsu.edu

Harding University

1.07.06 - Searcy, Ark. - 8 PM
2.02.06 - Cleveland - 7:30 PM

Location Searcy, Ark.
Enrollment 5,400
President Dr. David B. Burks
Athletics Director Greg Harnden
Nickname Bison
Color Black and Gold
Gym Rhodes Field House
Capacity 3,000
Conference Gulf South
Head Coach Jeff Morgan
Alma Mater West Texas A&M, 1989
Record at Harding 203-134/12
Overall Record/Years 220-144/13
Last Year Record 18-11
Conference Record/Finish 10-6/T-3rd
Starters Lost/Returning 3/2
Letterwinners Lost/Returning 7/6
Series Record DSU leads 7-4
SID Scott Goode
SID Phone (501) 279-4760
SID Fax (501) 279-4020
Email sgoode@harding.edu
Website www.harding.edu

University of Arkansas at Monticello

1.12.06 - Cleveland - 7:30 PM
2.09.06 - Monticello, Ark. - 8 PM

Location Monticello, Ark.
Enrollment 2,874
President Dr. Jack Lassister
Athletics Director Alvy Earley
Nickname Boll Weevils
Color Kelly Green and White
Gym Steelman Field House
Capacity 1,000
Conference Gulf South
Head Coach Mike Newell
Alma Mater Sam Houston State, 1973
Record at UAM 45-63/5
Overall Record/Years 227-168/14
Last Year Record 18-10
Conference Record/Finish 10-6/T-3rd
Starters Lost/Returning 3/2
Letterwinners Lost/Returning 5/4
Series Record DSU leads 55-14
SID Paul Smith
SID Phone (870) 460-1574
SID Fax (870) 460-1174
Email smithp@uamont.edu
Website www.uamont.edu

Southern Arkansas University

1.16.06 - Cleveland - 7:30 PM
2.13.06 - Magnolia, Ark. - 8 PM

Location Magnolia, Ark.
Enrollment 3,100
President Dr. David Rankin
Athletics Director Jay Adcox
Nickname Muleriders
Color Royal Blue and Old Gold
Gym W.T. Watson Athletic Center
Capacity 2,600
Conference Gulf South
Head Coach Eric Bozeman
Alma Mater Arkansas Tech, 1981
Record at SAU 0-0/1
Overall Record/Years 0-0/1
Last Year Record 7-20
Conference Record/Finish 3-13/9th
Starters Lost/Returning 3/2
Letterwinners Lost/Returning 8/3
Series Record DSU leads 22-7
SID Houston Taylor
SID Phone (870) 235-4104
SID Fax (870) 901-7219
Email hdtaylor@saumag.edu
Website www.saumag.edu

Follow all the exciting action of Delta State University Statesmen basketball on the Statesmen Sports Network. Matt Jones returns for his fifth season of play-by-play with commentary by John Cox and J.T. Webb. For a complete broadcast schedule and lists of affiliates, please log on to www.GOSTATESMEN.com

University of Central Arkansas

1.19.06 - Conway, Ark. - 8 PM
2.16.06 - Cleveland - 7:30 PM

Location Conway, Ark.
Enrollment 10,100
President Dr. Lu Hardin
Athletics Director Vance Strange
Nickname Bears
Color Purple and Gray
Gym Farris Center
Capacity 5,500
Conference Gulf South
Head Coach Rand Chappell
Alma Mater SW Missouri State, 1985
Record at UCA 43-18/2
Overall Record/Years 286-99/12
Last Year Record 23-8
Conference Record/Finish 11-5/T-1st
Starters Lost/Returning 3/2
Letterwinners Lost/Returning 6/4
Series Record DSU leads 27-15
SID Steve East
SID Phone (501) 450-5743
SID Fax (501) 450-5740
Email seast@mail.uca.edu
Website www.uca.edu

Christian Brothers University

1.23.06 - Cleveland - 7:30 PM
2.20.06 - Memphis, Tenn. - 8 PM

Location Memphis, Tenn.
Enrollment 1,900
President Bro. Stan Sobczyk, FSC
Athletics Director Joe Nadicksbernd
Nickname Buccaneers
Color Scarlet and Gray
Gym Canale Arena
Capacity 1,000
Conference Gulf South
Head Coach Mike Nienaber
Alma Mater Mississippi College, 1977
Record at CBU 85-77/7
Overall Record/Years 329-363/22
Last Year Record 14-13
Conference Record/Finish 6-10/T-7th
Starters Lost/Returning 4/1
Letterwinners Lost/Returning 7/4
Series Record DSU leads 43-26
SID Justin Maskus
SID Phone (901) 321-3378
SID Fax (901) 321-3570
Email jmaskus@cbu.edu
Website www.cbu.edu

Ouachita Baptist University

1.26.06 - Arkadelphia, Ark. - 8 PM
2.23.06 - Cleveland - 7:30 PM

Location Arkadelphia, Ark.
Enrollment 1,600
President Dr. Andrew Westmoreland
Athletics Director David Sharp
Nickname Tigers
Color Purple and Gold
Gym Bill Vining Arena
Capacity 2,500
Conference Gulf South
Head Coach Charlie Schaeff
Alma Mater Texas Tech, 1993
Record at OBU 66-44/4
Overall Record/Years 97-68/6
Last Year Record 19-10
Conference Record/Finish 10-6/T-3rd
Starters Lost/Returning 2/4
Letterwinners Lost/Returning 8/3
Series Record DSU leads 21-8
SID Chris Babb
SID Phone (870) 245-5186
SID Fax (870) 245-5084
Email babbc@obu.edu
Website www.obu.edu

Arkansas Tech University

1.28.06 - Cleveland - 7:30 PM
2.25.06 - Russellville, Ark. - 8 PM

Location Russellville, Ark.
Enrollment 6,182
President Dr. Robert C. Brown
Athletics Director Steve Mullins
Nickname Wonder Boys
Color Forest Green and Gold
Gym Tucker Coliseum
Capacity 3,500
Conference Gulf South
Head Coach Rick McCormick
Alma Mater Oklahoma S&A, 1975
Record at ATU 17-37/2
Overall Record/Years 248-222/17
Last Year Record 10-17
Conference Record/Finish 3-13/T-8th
Starters Lost/Returning 3/2
Letterwinners Lost/Returning 8/4
Series Record DSU leads 19-12a
SID Ben Greenberg
SID Phone (479) 968-0285
SID Fax (479) 964-0829
E-mail larry.smith@mail.atu.edu
Website www.atu.edu