



OVC CHAMPS NCAA TOURNEY

1995 • 1996 • 1997 1999
 1998 • 1999 • 2019 2019
 2021 • 2023

Jeff Honza, Associate Director of Athletics for Strategic Communications
 Office: (573) 651-2933 | Cell: (618) 528-1145
 Email: jhonza@semo.edu, redhawk1@me.com

SCHEDULE

February (3-2)

9	vs. Stony Brook !	W, 7-5
9	at Florida International ! ESPN+	W, 7-4 (8)
10	vs. Ohio State !	L, 0-13 (5)
10	at Florida International !	L, 0-1
11	Stony Brook	W, 5-4
16	vs. Maryland \$	12 p.m.
17	vs. Syracuse \$	3 p.m.
17	at Southeastern Louisiana \$	5 p.m.
18	vs. Maryland \$	10 a.m.
23	at Auburn ^	4 p.m.
23	vs. Northern Iowa ^	7 p.m.
24	vs. Longwood ^	10 a.m.
24	vs. Northern Iowa ^	7 p.m.
25	at Auburn ^	4 p.m.

March (0-0, 0-0 OVC)

1	vs. South Dakota State &	10 a.m.
1	at Arkansas &	3 p.m.
2	vs. South Dakota State &	10 a.m.
2	vs. Florida Atlantic &	12:30 p.m.
3	at Arkansas &	12:15 p.m.
9	Eastern Illinois* (DH) ESPN+	1 p.m.
10	Eastern Illinois* ESPN+	1 p.m.
12	Bradley (DH) ESPN+	1 p.m.
16	at SIU Edwardsville* (DH)	1 p.m.
17	at SIU Edwardsville*	1 p.m.
23	Tennessee State* (DH) ESPN+	12 p.m.
24	Tennessee State* ESPN+	2 p.m.
29	at Southern Indiana* (DH)	1 p.m.
30	at Southern Indiana*	12 p.m.

April (0-0, 0-0 OVC)

3	at Missouri (DH)	4 p.m.
6	Tennessee Tech* (DH) ESPN+	12 p.m.
7	Tennessee Tech* ESPN+	12 p.m.
10	Saint Louis ESPN+	4 p.m.
13	at Morehead State* (DH)	TBA
14	at Morehead State*	TBA
20	Lindenwood* (DH) ESPN+	3 p.m.
21	Lindenwood* ESPN+	12 p.m.
23	at Murray State	3 p.m.
27	Western Illinois* (DH) ESPN+	12 p.m.
28	Western Illinois* ESPN+	12 p.m.

May (0-0, 0-0 OVC)

4	at UT Martin* (DH)	1 p.m.
5	at UT Martin*	1 p.m.
8-11	OVC Tournament	Peoria, Ill.

! - Felsberg Invitational (Miami, Fla.); \$ - Lion Classic (Hammond, La.); ^ - Auburn Tournament (Auburn, Ala.); & - Woo Pig Classic (Fayetteville, Ark.); Home Games in Bold; * - Ohio Valley Conference Game



Southeast Missouri or SEMO

is the preferred reference for Southeast Missouri State University athletic teams. Southeastern Missouri State is **NOT** an acceptable reference.



GAMES 6-9 // SOUTHEASTERN LOUISIANA LION CLASSIC

Feb. 16-18 // North Oak Park // Hammond, La. // Tournament Host: Southeastern Louisiana
 Video: None // Live Stats: LionSports.net // X (formerly Twitter): @SEMOSoftball

**2-3**

0-0 BIG TEN

MARYLAND TERRAPINS

February 16/February 18 12 p.m./10 a.m.
 Series History First Meeting
 Head Coach Lauren Karn
 Record at UM (Yrs.) 2-3 (1)

**3-2**

0-0 OVC

SEMO REDHAWKS

Head Coach Mark Redburn
 Career Record (Yrs.) 455-436 (20)
 Record at SEMO (Yrs.) 241-187 (10)
 OVC Record 121-73

**5-0**

0-0 SLC

SOUTHEASTERN LOUISIANA LIONS

February 17 5 p.m.
 Series History SELA leads, 4-2
 Head Coach Rick Fremin
 Record at FIU (Yrs.) 256-166 (9)

**3-2**

0-0 ACC

SYRACUSE ORANGE

February 17 3 p.m.
 Series History SU leads, 1-0
 Head Coach Shannon Doepking
 Record at SBU (Yrs.) 103-115-1 (6)

// Lion Classic

Southeast Missouri (3-2) plays four games at the Southeastern Louisiana Lion Classic in Hammond, Louisiana this weekend. SEMO faces Big Ten Conference member Maryland (2-3) Friday at 12 p.m. and Sunday at 10 a.m., ACC foe Syracuse (3-2) at 3 p.m. Saturday and tournament host Southeastern Louisiana (5-0) Saturday at 5 p.m., CT.

// Follow the Redhawks

Live stats will be available for all games of the Lion Classic online at LionSports.com. There will be no video. Updates will be provided on X (formerly Twitter) @SEMOSoftball.

// Series History

Southeast Missouri faces Maryland for the first time in its softball history. SEMO is 2-4 all-time against Southeastern Louisiana and 0-1 vs. Syracuse. The Redhawks lost twice to SELA during the 2022 season. The

Redhawks opened that year at the Lion Classic. SEMO's only meeting with Syracuse was at a neutral site on Mar. 25, 2000. The Orange won that game by a score of 3-1.

// Tournament Play

The Lion Classic is the second of four tournaments Southeast Missouri will play in ahead of its Ohio Valley Conference schedule. So far, SEMO is 3-2 in tournament play after beating Stony Brook twice and Florida International once at the Felsberg Invitational (Feb. 9-11, Miami, Fla.) during opening weekend.

// Season-Openers

Southeast Missouri won its 2024 season-opener with a 7-5 victory over Stony Brook (Feb. 9). SEMO improved to 17-16 in season-opening games during its NCAA Division I era. This year marks

FOLLOW THE REDHAWKS AT **SEMOREDHAWKS.COM**



2024 SOUTHEAST MISSOURI SOFTBALL NOTES

SOUTHEASTERN LOUISIANA LION CLASSIC // FEB. 16-18

SEMO's 33rd as an NCAA Division I program. The Redhawks are 5-5 in season-openers under Head Coach Mark Redburn.

// Power Five Schools

The Redhawks face two more Power 5 schools when they face Maryland (Big Ten) and Syracuse (ACC) at the Lion Classic this weekend. Southeast Missouri is presently 0-1 against such teams early on this season after falling to Ohio State (Feb. 10), 13-0. SEMO has a total of six Power 5 teams on its 2024 schedule. The Redhawks also meet SEC foes Arkansas, Auburn and Missouri this year.

// Success Against Power Five

Southeast Missouri has had its share of success against Power Five teams under Head Coach Mark Redburn. In fact, SEMO has eight Power Five wins with Redburn at the helm. The Redhawks beat Ole Miss (2023), Iowa (2022), Texas Tech (2021), Arkansas (2019), Kansas (2019, two wins), Missouri (2018) and Georgia Tech (2017) during Redburn's career. SEMO has picked up a Power Five win in each of the last three seasons.

// First Career Action

Eight different players saw action in their first college games at Southeast Missouri during last weekend's Felsberg Invitational. Freshmen Gracie Luna, Abby Robbins, Sophie Schupp, Brooklyn Sayoff, Tegan Livesay, Willow Van Haren, Maddie Carney and Kinley Wilkins each played in at least one game.

// Big Start for Shore

First baseman Aubrie Shore, the reigning Ohio Valley Conference Player of the Year, hit safely in each of her first five starts this season. Shore hit .438 with seven hits, three doubles, a home run and six RBI at the Felsberg Invitational (Feb. 9-11). She hit a three-run home run which ended up being the decisive hit in SEMO's 5-4 win over Stony Brook (Feb. 11). Shore also boasted a .438 on-base percentage and .813 slugging percentage during opening weekend.

// Extra Base Hits

Southeast Missouri registered 11 extra base hits in its first five games this season. SEMO has eight doubles and three home runs thus far. Paige Halliwill leads the team with two home runs and Aubrie Shore has a team-best three doubles.

// Freshmen Pitching

True freshmen pitchers Willow Van Haren, Maddie Carney and Tegan Livesay combined for four shutout no-hit innings to nail down the Redhawks 5-4 victory over Stony Brook (Feb. 11). Van Haren threw one scoreless inning before giving way to Carney in the fifth. She pitched perfect innings in the fifth and sixth. Livesay took over in the seventh and tossed a 1-2-3 inning to earn her first career save. Van Haren claimed her first career victory when she beat Florida International (Feb. 9).

// Livesay Off to Good Start

Freshman Tegan Livesay pitched the first complete game of the season when she worked seven innings in

2024 OVC Standings (as of Feb. 14)

School	Conference				Overall			
	W	L	I	Pct.	W	L	I	Pct.
Eastern Illinois	0	0	0	.000	5	0	0	1.000
Tennessee Tech	0	0	0	.000	4	0	0	1.000
Southeast Missouri	0	0	0	.000	3	2	0	.600
Lindenwood	0	0	0	.000	2	3	0	.400
UT Martin	0	0	0	.000	1	3	0	.250
SIUE	0	0	0	.000	1	4	0	.200
Tennessee State	0	0	0	.000	1	4	0	.200
Western Illinois	0	0	0	.000	1	4	0	.200
Morehead State	0	0	0	.000	0	0	0	.000
Southern Indiana	0	0	0	.000	0	0	0	.000

2024 OVC Preseason Poll

Team (First-Place Votes)	Points
Southeast Missouri (13)	157
Eastern Illinois (6)	148
UT Martin (1)	120
Southern Indiana	112
SIUE	111
Tennessee State	80
Lindenwood	65
Morehead State	44
Western Illinois	33
Tennessee Tech	30

(as voted on by the league's head softball coaches and communications directors)

2024 OVC Players to Watch

Rachel Kaufman, P/DP, Eastern Illinois
Amanda Weyh, P, Lindenwood
Aubrie Shore, 1B, Southeast Missouri
Sydney Baalman, P, SIUE
Josie Newman, P, Southern Indiana
Anayah Baker-Rowell, 3B/UT, Tennessee State
Mackenzie Fitzgerald, INF, Tennessee Tech
Kaci Fuller, OF, UT Martin
Bella Alvarez, 1B/3B, Western Illinois





a 1-0 loss to Florida International (Feb. 10). Livesay appeared in two games in her Southeast Missouri debut last weekend. She picked up a save and allowed only one run and struck out three in eight innings. Livesay did not allow a walk, as well. She has a team-best 0.88 ERA entering this weekend.

// 102 and Counting

Paige Halliwill has started every game of her Southeast Missouri career in center field. Halliwill has started 102 consecutive games.

// 100 Career Starts Approaching

Aubrie Shore is closing in on 100 career starts at Southeast Missouri. Game two of this weekend's Lion Classic will mark the 100th career start for Shore. She has played in 101 games and logged 98 starts to date.

// OVC Update

All eight Ohio Valley Conference teams that played during opening weekend picked up at least one win. Eastern Illinois is 5-0 and Tennessee Tech started the 2024 campaign with a 4-0 mark. Southeast Missouri follows with a 3-2 record. TTU led the conference with 44 losses a year ago.

// Lion Classic Field

Southeastern Louisiana, which won 47 games last season, shutout its first five opponents en route to a 5-0 start in 2024. SELA outscored its foes by a combined 31-0 in that stretch getting wins over Green Bay, Providence, UT Arlington, Montana and North Dakota. The Lions are picked second in this year's Southland Conference Preseason Poll SELA had five players earn Preseason All-SLC honors led by catcher Bailey Krolczyk who earned both the league's Player and Hitter of the Year honors last season. Maryland and Syracuse both come to Hammond, Louisiana with 2-3 and 3-2 records, respectively.

Delaney Reeve is hitting .385 as the Terrapins' top offensive threat. Meanwhile, Syracuse was picked to finish 10th in the 2024 ACC Preseason Poll. Angel Jasso is off to a hot start for the Orange, hitting .706 with 12 hits, six runs scored, two doubles, a triple, one home run, 10 RBI and three stolen bases in her first five starts. Jasso also has a 1.118 slugging percentage and .737 on-base percentage for the young season.

// OVC Preseason Favorite

Reigning Ohio Valley Conference regular-season champion Southeast Missouri was tabbed the league's preseason favorite ahead of the 2024 season. SEMO collected 13 of the possible 20 first-place votes and tallied 157 points in the overall voting by the conference's head softball coaches and communications directors. Eastern Illinois, which won the OVC Tournament title and advanced to the NCAA Tournament in 2023, was picked second with 148 points and six first-place nods. UT Martin earned the remaining first-place vote and is third with 120 points, while Southern Indiana (112 pts.) and SIU Edwardsville (111 pts.) round out the top half. Tennessee State (80 pts.), Lindenwood (65 pts.), Morehead State (44 pts.), first-year OVC member Western Illinois (33 pts.) and Tennessee Tech (30 pts.) complete the predicted order of finish.

// Loaded Non-Conference Schedule

The Redhawks aren't shying away from tough competition during the non-conference portion of their schedule. Northern Iowa, Southeastern Louisiana, South Dakota State and Longwood, along with Power 5 schools Ohio State (Big Ten), Maryland (Big Ten), Auburn (SEC), Arkansas (SEC) and Syracuse (ACC) will test Southeast Missouri early. Northern Iowa won the Missouri Valley Conference regular-season title in 2023, while South Dakota State did the same in the Summit League and Longwood claimed a share of the Big South regular-season crown. Meanwhile, Auburn (43-19), Arkansas

(40-19) and Southeastern Louisiana (47-14) all won 40 or more games and combined for 130 victories a year ago.

// Tournament Action

Southeast Missouri will play its first 19 games of the 2024 campaign outside of Cape Girardeau with trips to four different tournaments. After this weekend's season-opening Felsberg Invitational, SEMO heads to the Southeastern Louisiana Lion Classic (Feb. 16-18, Hammond, La.), Auburn University Plainsman Invite (Feb. 23-25, Auburn, Ala.) and Arkansas Woo Pig Classic (Mar. 1-3, Fayetteville, Ark.).

// Senior Driven

The Redhawks have seven seniors on their 2024 roster. Paige Halliwill, Zoe Schulte, Abigail Rickermann, Paytience Holman, Kat Sackett, Kynzie Wrigley and Marissa Peek are Southeast Missouri's veterans. They have combined for 104 wins during their careers. Holman, Rickermann and Wrigley have been a part of two Ohio Valley Conference Championship teams (2021, 2023).

// Pitching Depth

Southeast Missouri has five pitchers on this year's team giving Mark Redburn the most depth he's had inside the circle as the Redhawks head coach. First-Team All-Ohio Valley Conference honoree Delaney Kell returns as well as fifth-year senior Paytience Holman. Kell went 14-3 in 26 games and 16 starts a year ago. She went undefeated at 9-0 with a 1.94 ERA in league play alone. Kell led the Redhawks with 73 strikeouts in 109.2 innings. Holman recorded six wins in 23 appearances and 14 starts. She struck out 46 in 96.2 innings and tied for first on the team with three saves last season. Freshmen Willow Van Haren (LHP), Tegan Livesay (RHP) and Maddie Carney (RHP) will make their college debuts in 2024.



2024 SOUTHEAST MISSOURI SOFTBALL NOTES

SOUTHEASTERN LOUISIANA LION CLASSIC // FEB. 16-18

// Top Four Hitters Back

The Redhawks top four hitters in Zoe Schulte, Paige Halliwill, Aubrie Shore and Abigail Rickermann are back for a Southeast Missouri offense which led the Ohio Valley Conference with a .308 batting average in 2023. Schulte led the Redhawks with a .371 clip, while Halliwill hit .352, Shore hit .347 and Rickermann hit .338. Halliwill topped SEMO in runs (31) and hits (44), while Shore led the team in home runs (7) and RBI (33). As a team, the Redhawks also led the OVC in on-base percentage (.388) and triples (13).

// Returning All-OVC Performers

Five All-Ohio Valley Conference performers from a year ago return to this year's team. First baseman Aubrie Shore is the league's reigning Player of the Year. Shore also earned first-team honors and was named NFCA Third-Team All-Mideast Region in 2023. Catcher Kat Sackett, pitcher Delaney Kell and outfielder Paige Halliwill joined Shore as first-team selections. Second baseman Sydney Dennis claimed Second-Team All-OVC accolades and outfielder Zoe Schulte landed a spot on the 12-member OVC All-Newcomer Team.

// Redburn in 10th Year

Mark Redburn is in his 10th year as Southeast Missouri's head coach. Redburn has orchestrated an outstanding turnaround that has seen the Redhawks win 30 or more games in four of the last six seasons, claim three Ohio Valley Conference regular-season titles (2019, 2021, 2023), win one OVC Tournament crown (2019) and earn one NCAA Tournament berth (2019). He is 241-187 overall and 121-73 in the OVC at the SEMO helm.

// Six-Straight Winning Seasons

The Redhawks had winning seasons in six-straight years. Southeast Missouri posted 30 or more wins in four of those seasons (2018, 2019, 2021, 2022). SEMO went 29-14 overall and 20-2 in the Ohio Valley Conference in 2023. The

20 OVC wins were the Redhawks second-most in a season in program history.

// 30-Game Home Winning Streak

Southeast Missouri carries a program record 30-game home winning streak into its 2024 season. SEMO went undefeated at home each of the last two years going 13-0 in 2023 and 14-0 in 2022. The Redhawks also won their final three home games of the 2021 campaign. SEMO's last home loss was vs. Eastern Kentucky (4-1) on Apr. 18, 2021.

// Team 48

The 2024 club is the 48th team in Southeast Missouri's softball history. This year's roster consists of 25 players, including seven seniors, six juniors, two sophomores and 10 freshmen. SEMO also returns seven starters and two starting pitchers. Three of those returning starters, including Paige Halliwill, Aubrie Shore and Kat Sackett started every game in 2023.

// Softball Success

In the last six seasons, Southeast Missouri softball teams have won a total of 180 games for an average of 30 per year during that span. SEMO notched a program record 46 wins in 2019 and won 30 games in back-to-back seasons (2021, 2022) for the second time in Mark Redburn's head coaching tenure. In terms of winning percentage, softball has been the winningest program in SEMO Athletics with a .619 clip in the last seven years. Over that time, the Redhawks accumulated 203 victories, won 99 OVC games and boasted a .692 winning percentage in conference action.

// Reflecting on 2023

In 2023, Southeast Missouri ranked first in the Ohio Valley Conference in batting average (.308), ERA (2.70), triples (13) and opposing batting average (.230). Pitching wise, the Redhawks gave up the fewest hits (244), runs (128), earned runs (107) and walks (82) of anyone in the league. SEMO ripped through its OVC schedule

outscored opponents by a staggering +107 margin (149-42) along the way. The Redhawks led the conference in batting average (.358), on-base percentage (.441), slugging percentage (.547), runs (149), hits (209), triples (12), doubles (41), RBI (138) and total bases (319) in league games. SEMO posted series sweeps against six of its eight conference opponents. Additionally, the Redhawks had a 16-game conference winning streak from Mar. 18-Apr. 30 that year.

// Redhawks Sign Two for 2025

Outfielder Selby Patberg and infielder Addisyn Martinie signed with the Southeast Missouri softball program and will join the Redhawks in 2024-25. A native of Mt. Carmel, Illinois, Patberg is a three-year starter at Mt. Carmel High School. She earned First-Team All-Conference, Second-Team All-State and Extra Innings Softball First-Team All-America honors as a junior. That year, Patberg led the team in stolen bases (27), runs scored (47), hits (49) and triples (2). She also hit .521 and boasted a team-high .591 on-base percentage. Patberg has 96 runs scored and 54 steals in her prep career to date. She plays club softball for Matt Gerth and the Indiana Magic Gold team. Martinie, who hails from St. Joseph, Illinois, is a three-year starter at St. Joseph Ogden High School. She garnered All-Conference, All-State and All-Area accolades each of her last two seasons and was named her team's Rookie of the Year as a freshman. Martinie presently holds a .419 batting average with 34 home runs and 119 RBI in her high school career. As a junior, she hit .439 with 17 home runs and 57 RBI. Before that, Martinie hit .467 as a sophomore and .352 as a freshman. She plays club softball for the Peoria Sluggers and SEMO alum Renee (Enos) Gass.



// 2024 OVC Softball Tournament

The 2024 Ohio Valley Conference Softball Championship will be held May 8-11 at the Louisville Slugger Sports Complex in Peoria, Illinois. It marks the first time the event has been held at the venue.



2024 SOUTHEAST MISSOURI SOFTBALL NOTES

NUMERICAL & ALPHABETICAL ROSTER

Numerical

No.	Name	Pos.	Ht.	B-T	Cl.	Hometown	High School/College
1	Sophie Schupp	INF	5-5	R-R	Fr.	Columbia, Mo.	Rock Bridge H.S.
2	Paige Halliwill	OF	5-7	L-L	Sr.	Mogadore, Ohio	Mogadore H.S./Marshall
3	Willow Van Haren	P	5-7	L-L	Fr.	Holdenville, Okla.	Moss H.S./Northeastern St.
4	Kinley Wilkins	OF	5-7	L-L	Fr.	Lawson, Mo.	Lawson H.S.
5	Brooklyn Saysoff	INF	5-4	R-R	Fr.	Blue Springs, Mo.	Blue Springs H.S.
6	Tegan Livesay	P	5-11	R-R	Fr.	Newton, Kan.	Newton H.S./Fairmont H.S.
7	Gracie Luna	C	5-6	R-R	Fr.	Peoria, Ill.	East Peoria H.S.
8	Sydney Melton	C	5-8	R-R	Jr.	Eddyville, Ky.	Lyon County H.S.
9	Maddie Carney	P	5-9	R-R	Fr.	St. Louis, Mo.	Marquette H.S.
10	Tatum Gerwitz	OF	5-9	L-R	Jr.	O'Fallon, Mo.	Fort Zumwalt West H.S.
11	Tori Bradley	C	5-7	L-R	Jr.	Blue Springs, Mo.	Blue Springs South H.S.
12	Zoe Schulte	OF	5-6	L-R	Sr.	Wentzville, Mo.	Timberland H.S./Iowa
14	Brittany Affolter	OF	5-6	L-R	So.	Odessa, Mo.	Odessa H.S.
15	Delaney Kell	P	5-6	R-R	Jr.	Salem, Ill.	Salem H.S.
16	Abigail Rickermann	INF	5-6	L-R	Sr.	Festus, Mo.	Festus H.S.
17	Taryn Coon	INF	5-4	R-R	So.	Dodge City, Kan.	Dodge City H.S.
18	Sydney Dennis	INF	5-5	L-R	Jr.	Eureka, Mo.	Eureka H.S.
19	Paytience Holman	P	5-8	R-R	Sr.	Mexico, Mo.	Mexico H.S.
20	Kat Sackett	C	6-0	L-L	Sr.	Erie, Colo.	Erie H.S./Marshall
21	Abby Robbins	INF	5-6	R-R	R-Fr.	Farmington, Mo.	Farmington H.S.
22	Mary Tutwiler	OF	5-6	R-R	Fr.	Oakville, Mo.	Oakville H.S.
24	Kynzie Wrigley	INF	5-4	L-R	Sr.	Mt. Zion, Ill.	Mt. Zion H.S.
26	Aubrie Shore	INF	5-6	R-R	Jr.	Mahomet, Ill.	Mahomet-Seymour H.S.
27	Hailey Burnett	INF	6-0	R-R	Fr.	Cape Girardeau, Mo.	Notre Dame H.S.
28	Marissa Peek	C	5-8	R-R	Sr.	Wentzville, Mo.	Wentzville-Holt H.S./Iowa

Alphabetical

No.	Name	Pos.	Ht.	B-T	Cl.	Hometown	High School/College
14	Brittany Affolter	OF	5-6	L-R	So.	Odessa, Mo.	Odessa H.S.
11	Tori Bradley	C	5-7	L-R	Jr.	Blue Springs, Mo.	Blue Springs South H.S.
27	Hailey Burnett	INF	6-0	R-R	Fr.	Cape Girardeau, Mo.	Notre Dame H.S.
9	Maddie Carney	P	5-9	R-R	Fr.	St. Louis, Mo.	Marquette H.S.
17	Taryn Coon	INF	5-4	R-R	So.	Dodge City, Kan.	Dodge City H.S.
18	Sydney Dennis	INF	5-5	L-R	Jr.	Eureka, Mo.	Eureka H.S.
10	Tatum Gerwitz	OF	5-9	L-R	Jr.	O'Fallon, Mo.	Fort Zumwalt West H.S.
2	Paige Halliwill	OF	5-7	L-L	Sr.	Mogadore, Ohio	Mogadore H.S./Marshall
19	Paytience Holman	P	5-8	R-R	Sr.	Mexico, Mo.	Mexico H.S.
15	Delaney Kell	P	5-6	R-R	Jr.	Salem, Ill.	Salem H.S.
6	Tegan Livesay	P	5-11	R-R	Fr.	Newton, Kan.	Newton H.S./Fairmont H.S.
7	Gracie Luna	C	5-6	R-R	Fr.	Peoria, Ill.	East Peoria H.S.
8	Sydney Melton	C	5-8	R-R	Jr.	Eddyville, Ky.	Lyon County H.S.
28	Marissa Peek	C	5-8	R-R	Sr.	Wentzville, Mo.	Wentzville-Holt H.S./Iowa
16	Abigail Rickermann	INF	5-6	L-R	Sr.	Festus, Mo.	Festus H.S.
21	Abby Robbins	INF	5-6	R-R	R-Fr.	Farmington, Mo.	Farmington H.S.
20	Kat Sackett	C	6-0	L-L	Sr.	Erie, Colo.	Erie H.S./Marshall
5	Brooklyn Saysoff	INF	5-4	R-R	Fr.	Blue Springs, Mo.	Blue Springs H.S.
1	Sophie Schupp	INF	5-5	R-R	Fr.	Columbia, Mo.	Rock Bridge H.S.
12	Zoe Schulte	OF	5-6	L-R	Sr.	Wentzville, Mo.	Timberland H.S./Iowa
26	Aubrie Shore	INF	5-6	R-R	Jr.	Mahomet, Ill.	Mahomet-Seymour H.S.
22	Mary Tutwiler	OF	5-6	R-R	Fr.	Oakville, Mo.	Oakville H.S.
3	Willow Van Haren	P	5-7	L-L	Fr.	Holdenville, Okla.	Moss H.S./Northeastern St.
4	Kinley Wilkins	OF	5-7	L-L	Fr.	Lawson, Mo.	Lawson H.S.
24	Kynzie Wrigley	INF	5-4	L-R	Sr.	Mt. Zion, Ill.	Mt. Zion H.S.

Head Coach: Mark Redburn (10th Year/Missouri-St. Louis, 1993)

Associate Head Coach: Kristen Jones (Ninth Year/Augusta State, 2012)

Assistant Coach: Ashley Ellis (Second Year/Southeast Missouri, 2021)

Video Coordinator: Danina Marton

Roster Breakdown

Total Squad Members	25
Seniors	7
Juniors	6
Sophomores	2
Freshmen	10

Pronunciation Guide

Tatum Gerwitz	GURR-witz
Paige Halliwill	HAL-ih-will
Sophie Schubb	shoop
Mary Tutwiler	tut-WHY-lurr

Geographical Breakdown

Colorado	1
Kat Sackett	Erie
Illinois	4
Delaney Kell	Salem
Gracie Luna	Peoria
Aubrie Shore	Mahomet
Kynzie Wrigley	Mt. Zion
Kansas	2
Taryn Coon	Dodge City
Tegan Livesay	Newton
Kentucky	1
Sydney Melton	Eddyville
Missouri	15
Brittany Affolter	Odessa
Tori Bradley	Blue Springs
Hailey Burnett	Cape Girardeau
Maddie Carney	St. Louis
Sydney Dennis	Eureka
Tatum Gerwitz	O'Fallon
Paytience Holman	Mexico
Marissa Peek	Wentzville
Abigail Rickermann	Festus
Abby Robbins	Farmington
Brooklyn Saysoff	Blue Springs
Sophie Schupp	Columbia
Zoe Schulte	Wentzville
Mary Tutwiler	Oakville
Kinley Wilkins	Lawson
Ohio	1
Paige Halliwill	Mogadore
Oklahoma	1
Willow Van Haren	Holdenville





1
Sophie Schupp
INF / 5-5 / R-R / Fr.
Columbia, Mo.



2
Paige Halliwill
OF / 5-7 / Sr. / L/L
Mogadore, Ohio



3
Willow Van Haren
P / 5-7 / L-L / Fr.
Holdenville, Okla.



4
Kinley Wilkins
OF / 5-7 / L-L / Fr.
Lawson, Mo.



5
Brooklyn Saysoff
INF / 5-4 / R-R / Fr.
Blue Springs, Mo.



6
Tegan Livesay
P / 5-11 / R-R / Fr.
Newton, Kan.



7
Gracie Luna
C / 5-6 / R-R / Fr.
Peoria, Ill.



8
Sydney Melton
C / 5-8 / Jr. / R/R
Eddyville, Ky.



9
Maddie Carney
P / 5-9 / R-R / Fr.
St. Louis, Mo.



10
Tatum Gerwitz
OF / 5-9 / Jr. / L-R
O'Fallon, Mo.



11
Tori Bradley
C / 5-7 / Jr. / L-R
Blue Springs, Mo.



12
Zoe Schulte
OF / 5-6 / Sr. / L-R
Wentzville, Mo.



14
Brittany Affolter
OF / 5-6 / So. / L-R
Odessa, Mo.



15
Delaney Kell
P / 5-6 / Jr. / R-R
Salem, Ill.



16
Abigail Rickermann
INF / 5-6 / Sr. / L-R
Festus, Mo.



17
Taryn Coon
INF / 5-4 / R-Fr. / R-R
Dodge City, Kan.



18
Sydney Dennis
INF / 5-5 / Jr. / L-R
Eureka, Mo.

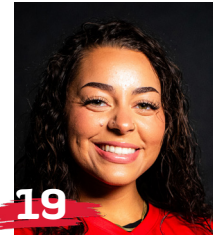

19
Paytience Holman
P / 5-8 / Sr. / R-R
Mexico, Mo.



20
Kat Sackett
C / 6-0 / Sr. / L-L
Erie, Colo.



21
Abby Robbins
INF / 5-6 / R-Fr. / R/R
Farmington, Mo.



22
Mary Tutwiler
OF / 5-6 / Fr. / R-R
Oakville, Mo.



24
Kynzie Wrigley
INF / 5-4 / Sr. / L-R
Mt. Zion, Ill.



26
Aubrie Shore
INF / 5-6 / Jr. / R-R
Mahomet, Ill.



27
Hailey Burnett
INF / 6-0 / Fr. / R-R
Cape Girardeau, Mo.



28
Marissa Peek
C / 5-9 / Sr. / R-R
Wentzville, Mo.



Mark Redburn
Head Coach
10th Year



Kristen Jones
Associate Head Coach
Ninth Year



Ashley Ellis
Assistant Coach
Second Year



Danina Marton
Video Coordinator



2024 SOUTHEAST MISSOURI SOFTBALL NOTES

HEAD COACH MARK REDBURN



MARK REDBURN

// Head Coach // 10th Year // Missouri-St. Louis, 1993

Mark Redburn enters his 10th year as Southeast Missouri's head softball coach in 2024.

Redburn has orchestrated an outstanding turnaround that has seen the Redhawks win 30 or more games in four of the last six seasons, claim three Ohio Valley Conference regular-

season titles (2019, 2021, 2023), win one OVC Tournament crown (2019) and earn one NCAA Tournament berth (2019).

In the last six seasons alone, SEMO has won a total of 180 games for an average of 30 per year during that span. The Redhawks notched a program record 46 wins in 2019 and

won 30 games in back-to-back seasons (2021, 2022) for the second time in Redburn's tenure. In terms of winning percentage, softball has been the winningest program in SEMO Athletics with a .581 clip in the last eight years. Over that time, the Redhawks accumulated 219 victories and boasted a .641 winning percentage with 109 wins in OVC play.

During the first nine years with Redburn at the helm, SEMO has produced one National Fastpitch Coaches Association All-American, eight NFCA All-Region selections, 27 All-OVC picks, two OVC Players of the Year, one OVC Pitcher of the Year, one OVC Tournament Most Valuable Player and two College Sports Communicators (CSC) Academic All-Americans.

Academically, SEMO has been just as impressive with Redburn in charge. Most recently, the softball team achieved a 3.61 cumulative grade point average during the 2022-23 academic year.

In 2023, Redburn led SEMO to its eighth OVC regular-season championship in program history and third since the 2019 campaign. Along the way, Redburn was named OVC Coach of the Year for the third time in that span.

The Redhawks went undefeated at home (13-0) for the second-straight season posting unbeaten records at home in back-to-back years for the first time ever. SEMO is on a 30-game winning streak at

the Southeast Softball Complex dating back to the end of the 2021 season.

SEMO concluded the year with a 29-14 overall record and 20-2 mark in OVC play. The Redhawks claimed series sweeps against six of their eight league opponents en route to their second-best conference season in program history.

The Redhawks ripped through the conference portion of their schedule outscoring OVC foes by a staggering +107 margin (149-42). SEMO led the conference in batting average (.358), on-base percentage (.441), slugging percentage (.547), runs (149), hits (209), triples (12), doubles (41), RBI (138) and total bases in OVC games only. Additionally, the Redhawks had a 16-game conference winning streak from Mar. 18-Apr. 30.

Overall, SEMO topped the OVC with a .311 batting average, 2.70 ERA, 13 triples and a .230 opposing batting average. Redhawk pitchers also had the fewest hits (244), runs (128), earned runs (107) and walks (82) allowed in the league.

First baseman Aubrie Shore shared the 2023 OVC Player of the Year honor with Southern Indiana's Allie Goodin. Shore, also a First-Team All-OVC pick, became the sixth SEMO player to win the coveted award. Paige Halliwill, Delaney Kell and Kat Sackett joined Shore as first-team picks. Alyson Tucker and Sydney Dennis earned Second-Team All-OVC accolades, while





Zoe Schulte landed a spot on the league's All-Newcomer Team. Sackett later made the OVC All-Tournament team, as well.

SEMO's 2022 club became the first in program history to go undefeated at home with a 14-0 record. Overall, the Redhawks compiled a 30-24 mark and placed fourth in the OVC. As the #4 seed in the league's postseason tournament, SEMO advanced to the semifinals where it dropped a close one-run game to #2 seed Belmont. The Redhawks won 17-consecutive games at home dating back to the 2021 season.

The 2022 campaign marked SEMO's fifth OVC Tournament appearance in eight years with Redburn as its coach.

As a team, SEMO ranked among the top three in the OVC in doubles (t3rd, 67), stolen bases (2nd, 58), steal attempts (73), opposing batting average (3rd, .244), batters struck out (2nd, 323), batters struck out looking (1st, 84), saves (t3rd, 5) and fielding percentage (2nd, .967).

The 2022 team ranked among SEMO's all-time single-season leaders in slugging percentage (8th, .413), runs (t5th, 270), doubles (t10th, 67), home runs (t7th, 38), RBI (5th, 238), total bases (8th, 581), sacrifice flies (10th, 12), stolen bases (t7th, 58), stolen base attempts (t6th, 73), opposing batting average (3rd, .244), strikeouts per seven innings (t1st, 6.51), saves (t8th, 5), innings pitched (7th, 374.2),

strikeouts (2nd, 323), strikeouts looking (3rd, 84) and fielding percentage (3rd, .967). SEMO came from behind to upend Big Ten Conference member Iowa, 3-2, on Mar. 15 marking the first time the Redhawks beat a Big Ten opponent in 21 years.

In 2021, Redburn carried the Redhawks to another 30-win campaign. SEMO finished 30-17 overall and registered a program record 23 OVC wins en route to its second-straight regular-season conference title. The Redhawks headed into the OVC Tournament as the #1 seed and ended the year with a pair of one-run losses to Eastern Kentucky.

SEMO led the league in on-base percentage (.369), opposing batting average (.213), strikeouts looking (69), saves (8), fewest hits allowed (247), fewest runs allowed (139) and fewest earned runs allowed (121).

All of the Redhawks success during the 2021 campaign culminated with Redburn claiming his second-straight OVC Coach of the Year honor. Additionally, Rachel Rook was tabbed OVC Pitcher of the Year becoming only the second player in program history to win the coveted award.

Offensively, SEMO outscored its opponents by a +100 (165-65) margin in conference games. The Redhawks' 165 runs were the most scored by any OVC team in conference play.

The year before in 2020, SEMO was off to a great start



and had all the makings for a big season, but a global COVID-19 pandemic abruptly shut things down only 17 games in.

The Redhawks won nine in a row and posted a 9-1 record in their first 10 games of the season. SEMO finished with an overall record of 12-5 and did not get a chance to play any OVC games when play was cancelled.

Although the 2020 season lasted just 23 days (Feb. 14-Mar. 8), the Redhawks accomplished a lot in that short time.

SEMO led the OVC in slugging percentage (.528), on-base percentage (.411), triples (14), stolen bases (41), hits allowed (84) and earned runs allowed

(40). The Redhawks also rated second in the league in batting average (.310), home runs (19), opposing batting average (.204), runs allowed (51), stolen bases per game (2.4) and triples per game (0.8).

Nationally, SEMO was among the top 25 in triples per game (2nd), stolen bases per game (8th, 2.4), scoring (16th, 6.7), slugging percentage (21st) and on-base percentage (24th).

Individually, Rachel Anderson led the OVC in batting average (.480), slugging percentage (.880), on-base percentage (.541) and triples (5) following a season that culminated with her winning the league's Player of the Year honor. Anderson,



2024 SOUTHEAST MISSOURI SOFTBALL NOTES

HEAD COACH MARK REDBURN

who didn't strike out all year, capped her 2020 campaign as only the sixth player in program history to claim First-Team CoSIDA Academic All-America accolades.

Pitcher Rachel Rook was atop the OVC in earned run average (0.70) and opposing batting average (.119), while Ashley Ellis ended the year as the league's leader in home runs (8). Redburn guided SEMO to its first OVC regular-season and tournament championship, and NCAA Regional appearance in 20 years the year before that in 2019. Rook left SEMO as her program's all-time career strikeout leader with 621 Ks.

What a year 2019 was for SEMO which set an all-time program record with 46 wins, the only 40-win season in the school's entire NCAA Division I era. The Redhawks went 46-18 overall and 17-5 in the OVC before going 1-2 at the NCAA Regional in Oxford, Mississippi.

SEMO had so much to celebrate over the course of its magical 2019 campaign.

Redburn and his staff were honored as the NFCA Mid-east Region Coaching Staff of the Year. For Redburn himself, he was voted OVC Coach of the Year for the first time in his career.

Four players earned All-OVC honors, three claimed NFCA All-Region accolades and one garnered NFCA All-America distinction. Outfielder Rachel Anderson became SEMO's first All-American in 28 years

and the program's first All-American in the NCAA Division I tenure. TEAM 43 was also recognized by the NFCA for achieving the fourth highest grade point average among all NCAA Division I schools. SEMO recorded a team GPA of 3.678 with 17 players securing NFCA All-America Scholar-Athlete honors.

Statistically, SEMO's 2019 team broke a total of 17 single-season records in slugging percentage (.510), on-base percentage (.382), game played (64), runs (363), hits (501), home runs (74), RBI (318), total bases (850), walks (180), stolen bases (89), stolen base attempts (117), wins (46), saves (11), batters struck out (331), batters struck out looking (90), innings pitched (414) and putouts (1242).

In 2018, the Redhawks finished at 33-20 overall and fourth in the OVC with a 15-7 mark. SEMO locked down its first winning campaign in seven years.

The Redhawks heated up to win 11 of their final 14 regular-season games and advanced to the eight-team OVC Tournament.

SEMO's 2018 club finished with a 74 RPI among the nation's 296 NCAA Division I softball teams, quite a jump from its 173 ranking in 2017. The Redhawks collected eight doubleheader sweeps along the way.

Defensively, SEMO improved tremendously. After ranking eighth in the OVC in fielding percentage a year ago, the

Redhawks were the league's second-best fielding team in 2018. SEMO had 43 errors and committed 16 less than it did in 2017. The Redhawks went error free in 25 games equating to 47 percent of their entire season.

Prior to that, SEMO finished the 2017 campaign among the school's top single-season leaders in slugging percentage (6th, .427), on-base percentage (5th, .356), triples (4th, 21), home runs (9th, 31), total bases (9th, 567), stolen bases (2nd, 65), stolen base attempts (1st, 88), opponent batting average (7th, .282), strikeouts/7 innings (7th, 4.17), strikeouts (10th, 194), strikeouts looking (3rd, 61) fewest doubles allowed (8th, 49), fielding percentage (8th, .960), fewest errors (7th, 59) and fewest stolen bases against (3rd, 38).

Redburn picked up his 200th career victory when SEMO beat Austin Peay, 7-4, on Apr. 30, 2016. His 2016 club ranked among the school's top-10 teams in doubles (6th, 69), stolen bases (3rd, 58), walks (8th, 138), home runs (6th, 35) and slugging percentage (6th, .412).

In his first season, Redburn led the Redhawks to an overall record of 19-27 and 12-12 in OVC play during 2015. His 19 victories came after SEMO won no more than 15 games in each of the previous two seasons. Redburn's first club at Southeast also had 12 OVC wins, a +9 increase from the 2014 campaign. In addition, the Redhawks made the OVC

Tournament, snapping a streak of three years where they missed the event.

Not only did Redburn earn his 100th career NCAA Division I win in his inaugural season with the Redhawks, but he coached three All-OVC selections and one NFCA All-Region honoree.

Statistically, SEMO finished among the top-five OVC teams in batting average (3rd), slugging percentage (5th), on-base percentage (5th) and hits (5th). The 2015 Redhawks also broke two single-season records with Kayla Fortner in home runs and single-game mark and set a single-game school record with six home runs, as well.

In 19 years as a head coach between the NCAA Division I and National Junior College Athletic Association (NJCAA) ranks, Redburn has been to nine postseason tournaments, including one trip to the NJCAA National Tournament (2003), one to the Missouri Valley Conference Tournament (2013), five to the OVC Tournament (2015, 2018, 2019, 2021, 2022, 2023) and one to the NCAA Division I Tournament (2019). He has also accumulated 452 wins all-time as a head coach.

The fourth head coach in Redhawk softball history, Redburn won 90 games in five years as head coach at the University of Evansville before accepting the job at SEMO on June 26, 2014.

In 2014, Redburn coached a UE team with five starters that were underclassmen,



including four freshmen and one sophomore. The Purple Aces achieved their highest batting average since 2007. Additionally, UE had a freshman lead the team in stolen bases and home runs.

Despite a season that allowed 53 games, the 2013 team had its best season in Redburn's five years at UE. Entering the Missouri Valley Conference Tournament as the No. 7 seed, the Purple Aces beat the No. 6, No. 3 and No. 2 seeds to make their first MVC Championship appearance since 2003. UE finished second with three players garnering All-Tournament team honors.

The 2013 campaign resulted in the most overall wins in a season since 2008 and the best regular-season and conference tournament finish since Redburn's arrival. UE continued its aggressive baserunning with 89 stolen bases, ranking second in the MVC. The pitching staff also rated fourth in the conference.

Redburn's 2012 club saw improvement as well, winning more games than it had the previous season. The Purple Aces stole 79 bases and had two all-conference and one National Fastpitch Coaches Association All-Region selection that year.

In 2011, Redburn exposed a young and inexperienced team to some of the top programs in the nation as UE played one of its most difficult schedules. Tennessee, Georgia Tech, Missouri, Ohio State, Texas

Tech, South Alabama and Chattanooga were among the stiff competition.

Redburn quickly started to transform the UE program during his first year in 2010. The Purple Aces secured a berth in the MVC Tournament after winning 10 conference games. UE led the MVC with 31 doubles and hit 36 home runs, while producing two all-conference picks.

Academically, Redburn's teams consistently enjoyed success. In fact, each of his last four UE teams accumulated a 3.1 or higher grade point average. He had several student-athletes obtain over a 3.5 GPA and earn academic recognition along the way.

Prior to UE, Redburn spent three years as an assistant coach at the University of Missouri working primarily with the pitchers and catchers, and serving as recruiting coordinator.

He was part of a coaching staff that compiled an overall record of 137-53. The Tigers registered a school record for victories (50), won the Big 12 Conference Tournament, won their Regional and defeated host UCLA in the Super Regional to advance to the College World Series in 2009. Overall, Redburn coached four all-conference pitchers, including USA National Team Pitcher Chelsea Thomas at Missouri.

Redburn began his collegiate coaching career as head coach at St. Charles (Mo.) Community

College from 2001-04. He led the 2003 team to its first Region 16 championship and a seventh-place finish at the National Junior College Athletic Association Division I National Tournament. His 2004 squad set a school record with 33 victories.

Following his stay at St. Charles CC, Redburn spent two seasons as head coach of the new softball program at Jefferson College. In the program's first year of competition, 2006, he led Jefferson to a 49-16 record, Region 16 championship and ninth-place finish at the NJCAA Division I National Tournament. Redburn was honored as the Midwest Community College Athletic Conference Coach of the Year following that season.

A native of St. Charles, Missouri, Redburn graduated from the University of Missouri-St. Louis in 1993 and received his master's degree in Athletics/Activities Administration from William Woods University.

He is a member of the NCAA Division I Head Coaches Committee and serves as the OVC Head Coach Representative for the NFCA. Redburn was also the OVC representative for the Top-25 Poll until the 2023 season.

Redburn and his wife, Tracy, have two sons, Joe and Jack.





2024 SOUTHEAST MISSOURI SOFTBALL NOTES

HEAD COACH MARK REDBURN

Redburn's Year-by-Year Records

Year	School	Assignment	Record	Conference Finish	Postseason
2002	St. Charles CC	Head Coach	16-21	3rd	Region XVI Runner-Up
2003	St. Charles CC	Head Coach	26-21	2nd	Region XVI Champions 7th NJCAA National Tournament
2004	St. Charles CC	Head Coach	33-16	1st	3rd in Region XVI
2005	Jefferson College	Head Coach	-	Program Preparation Year	-
2006	Jefferson College	Head Coach	49-16	1st Region 16	-
2007	Missouri	Assistant Coach	40-23, 13-4	3rd Big 12	-
2008	Missouri	Assistant Coach	47-17, 11-6	3rd Big 12	-
2009	Missouri	Assistant Coach	50-12, 12-6	2nd Big 12	1st Big 12 Tournament NCAA Midwest Regional Champions NCAA Super Regional Champions 8th in College World Series
2010	Evansville	Head Coach	18-34, 10-16	t7th MVC	-
2011	Evansville	Head Coach	12-42, 6-21	9th MVC	-
2012	Evansville	Head Coach	18-37, 8-19	8th MVC	-
2013	Evansville	Head Coach	23-30, 11-12	7th MVC	2nd MVC Tournament
2014	Evansville	Head Coach	19-32, 7-19	10th MVC	-
2015	Southeast Missouri	Head Coach	19-27, 12-12	7th OVC	8th OVC Tournament
2016	Southeast Missouri	Head Coach	16-33, 10-17	10th OVC	-
2017	Southeast Missouri	Head Coach	23-27, 8-14	9th OVC	-
2018	Southeast Missouri	Head Coach	33-20, 15-7	4th OVC	7th OVC Tournament
2019	Southeast Missouri	Head Coach	46-18, 17-5	1st OVC	1st OVC Tournament 3rd NCAA Regional
2020*	Southeast Missouri	Head Coach	12-5	-	-
2021	Southeast Missouri	Head Coach	30-17, 23-6	1st OVC	2nd OVC Tournament
2022	Southeast Missouri	Head Coach	30-24, 16-10	4th OVC	3rd OVC Tournament
2023	Southeast Missouri	Head Coach	29-14, 20-2	1st OVC	4th OVC Tournament
2024	Southeast Missouri	Head Coach	3-2		

* Season ended due to a global COVID-19 pandemic

Overall Record as a Collegiate Coach: 592-488 (22 years)

Overall Record as a Head Coach: 455-436 (20 years)

Record at Southeast Missouri, 241-187, 121-73 Ohio Valley Conference (9 years)

Record at Evansville, 90-175, 42-87 Missouri Valley Conference (5 years)

Record at Jefferson College, 49-16 (1 year)

Record at St. Charles CC: 75-58 (3 years)

Record as Assistant Coach at Missouri: 137-52 (3 years)

2024 SOUTHEAST MISSOURI SOFTBALL NOTES

2024 STATISTICS



Record: 3-2 Home: 0-1 Away: 1-0 Neutral: 2-1 OVC: 0-0

Player	avg	gp-gs	ab	r	h	2b	3b	hr	rbi	tb	slg%	bb	hp	so	gdp	ob%	sf	sh	sb-att	po	a	e	fld%
26 SHORE, Aubrie	.438	5-5	16	2	7	3	0	1	6	13	.813	0	0	1	0	.438	0	0	0-0	30	0	0	1.000
24 WRIGLEY, Kynzie	.400	5-5	15	2	6	1	0	0	1	7	.467	1	0	1	1	.438	0	0	0-0	3	3	2	.750
20 SACKETT, Kat	.286	5-5	14	1	4	2	0	0	4	6	.429	0	1	3	0	.333	0	0	0-0	12	0	1	.923
18 DENNIS, Sydney	.231	5-5	13	4	3	0	0	0	0	3	.231	4	0	0	0	.412	0	0	1-1	7	10	0	1.000
16 RICKERMANN, Abigail	.222	4-3	9	1	2	0	0	0	1	2	.222	0	0	0	0	.222	0	0	0-0	2	7	0	1.000
2 HALLIWILL, Paige	.200	5-5	15	5	3	0	0	2	4	9	.600	1	0	2	0	.235	1	0	0-0	9	0	0	1.000
28 PEEK, Marissa	.167	5-3	6	1	1	1	0	0	0	2	.333	2	0	1	0	.375	0	0	0-0	13	1	0	1.000
14 AFFOLTER, Brittany	.125	4-3	8	0	1	0	0	0	2	1	.125	0	0	2	0	.125	0	1	0-0	2	0	0	1.000
12 SCHULTE, Zoe	.125	5-3	8	0	1	1	0	0	0	2	.250	0	0	1	0	.125	0	0	0-0	10	0	0	1.000
10 GERWITZ, Tatum	.111	5-4	9	1	1	0	0	0	0	1	.111	0	0	1	0	.111	0	0	0-0	5	0	0	1.000

7 LUNA, Gracie	.000	3-0	3	0	0	0	0	0	0	0	.000	0	0	0	0	.000	0	0	0-0	0	0	0	.000
5 SAYSOFF, Brooklyn	.000	3-2	3	0	0	0	0	0	0	0	.000	1	0	2	0	.250	0	0	0-0	0	2	2	.500
11 BRADLEY, Tori	.000	2-1	3	0	0	0	0	0	0	0	.000	0	0	1	0	.000	0	0	0-0	0	0	0	.000
8 MELTON, Sydney	.000	5-0	3	0	0	0	0	0	0	0	.000	0	0	1	0	.000	0	0	0-0	4	0	0	1.000
21 ROBBINS, Abby	.000	4-1	2	2	0	0	0	0	0	0	.000	0	0	1	0	.000	0	0	0-0	2	1	1	.750
1 SCHUPP, Sophie	.000	5-0	1	0	0	0	0	0	0	0	.000	0	0	1	0	.000	0	0	0-0	0	0	0	.000
4 WILKINS, Kinley	.000	1-0	0	0	0	0	0	0	0	0	.000	0	0	0	0	.000	0	0	0-0	0	0	0	.000
Totals	.227	5	128	19	29	8	0	3	18	46	.359	9	1	18	1	.281	1	1	1-1	99	32	6	.956
Opponents	.307	5	140	27	43	2	0	2	23	51	.364	10	0	27	2	.349	2	1	10-11	96	39	7	.951

LOB - Team (26), Opp (28). DPs turned - Team (3), Opp (1). Picked off - WRIGLEY 1.

(All games Sorted by Earned run avg)

Player	era	w-l	app	gs	cg	sho	sv	ip	h	r	er	bb	so	2b	3b	hr	b/avg	wp	hp	bk	sfa	sha
6 LIVESAY, Tegan	0.88	0-1	2	1	1	0/0	1	8.0	8	1	1	0	3	0	0	0	.258	1	0	0	0	0
3 VAN HAREN, Willow	1.05	1-1	3	1	0	0/0	0	6.2	6	7	1	3	5	0	0	1	.240	2	0	0	2	0
19 HOLMAN, Paytience	3.32	1-0	2	2	0	0/0	0	6.1	6	4	3	4	8	0	0	1	.231	0	0	0	0	1
15 KELL, Delaney	4.20	1-0	3	0	0	0/0	0	5.0	9	5	3	0	6	0	0	0	.375	0	0	0	0	0
9 CARNEY, Maddie	10.00	0-0	3	1	0	0/0	0	7.0	14	10	10	3	5	2	0	0	.412	1	0	0	0	0
Totals	3.82	3-2	5	5	1	0/0	1	33.0	43	27	18	10	27	2	0	2	.307	4	0	0	2	1
Opponents	2.84	2-3	5	5	1	2/1	0	32.0	29	19	13	9	18	8	0	3	.227	1	1	0	1	1

Pickoffs - Team (0), Opp (1). SBA/ATT - SACKETT (5-5), PEEK (3-4), LIVESAY (3-4), CARNEY (3-3), MELTON (2-2), KELL (2-2), HOLMAN (1-1), VAN HAREN (1-1).



2024 SOUTHEAST MISSOURI SOFTBALL NOTES

2024 SCHEDULE/RESULTS

Date	Opponent	Score	Inns	Overall	OVC	Pitcher of record	Attend	Time
! 02-09-24	vs Stony Brook	w 7-5	7	1-0-0	0-0-0	HOLMAN (W 1-0)	321	2:09
! 02-09-24	at FIU	w 7-4	(8)	2-0-0	0-0-0	VAN HAREN (W 1-0)	321	2:15
! 02-10-24	vs Ohio State	L 0-13	5	2-1-0	0-0-0	VAN HAREN (L 1-1)	0	1:50
! 02-10-24	FIU	L 0-1	7	2-2-0	0-0-0	LIVESAY (L 0-1)	0	1:39
! 02-11-24	vs Stony Brook	w 5-4	7	3-2-0	0-0-0	KELL (W 1-0)	0	1:57

* = Conference game

! = Felsberg Invitational (Miami, Fla.)

() extra inning game

2024 SOUTHEAST MISSOURI SOFTBALL NOTES

2023 FINAL OVC STATISTICS



Record: 20-2 Home: 12-0 Away: 8-2 OVC: 20-2

Player	avg	gp-gs	ab	r	h	2b	3b	hr	rbi	tb	slg%	bb	hp	so	gdp	ob%	sf	sh	sb-att	po	a	e	fld%
12 SCHULTE, Zoe	.459	22-12	37	10	17	0	0	0	5	17	.459	1	1	5	0	.487	0	1	2-2	13	1	1	.933
16 RICKERMANN, Abigail	.444	19-9	36	8	16	2	0	0	4	18	.500	5	0	0	0	.512	0	3	1-2	13	6	0	1.000
18 DENNIS, Sydney	.424	21-19	59	14	25	2	5	0	13	37	.627	2	0	5	0	.429	2	2	7-12	40	26	0	1.000
26 SHORE, Aubrie	.421	22-22	57	11	24	6	0	6	26	48	.842	8	3	2	0	.507	1	0	0-0	110	2	2	.982
4 TUCKER, Alyson	.375	22-22	56	12	21	6	0	3	24	36	.643	12	0	4	0	.471	2	2	2-3	31	30	5	.924
24 WRIGLEY, Kynzie	.365	22-21	52	13	19	6	0	1	14	28	.538	4	1	7	0	.421	0	2	0-0	19	36	5	.917
2 HALLIWILL, Paige	.364	22-22	66	20	24	3	3	1	15	36	.545	10	4	2	0	.469	1	1	6-6	39	1	0	1.000
1 ANDERSON, Jillian	.321	21-20	53	22	17	6	2	0	8	27	.509	16	0	4	0	.478	0	0	3-3	23	0	1	.958
20 SACKETT, Kat	.311	22-22	61	14	19	6	0	2	15	31	.508	9	1	4	0	.408	0	0	3-3	64	5	1	.986

5 GRISHAM, Kileigh	.500	15-0	2	8	1	0	1	0	3	3	1.500	1	0	1	0	.667	0	0	1-2	2	1	0	1.000
8 MELTON, Sydney	.400	14-4	15	6	6	2	1	1	4	13	.867	2	2	0	0	.526	0	0	2-2	23	0	0	1.000
3 FLEMING, Kimmy	.400	9-2	10	4	4	0	0	0	0	4	.400	2	0	1	0	.500	0	0	1-1	3	0	0	1.000
7 DAVIS, Karsyn	.375	9-1	8	0	3	0	0	0	2	3	.375	1	0	1	0	.444	0	0	0-0	4	0	0	1.000
14 AFFOLTER, Brittany	.278	15-6	18	4	5	1	0	0	1	6	.333	2	0	3	0	.350	0	1	1-1	6	0	0	1.000
28 PEEK, Marissa	.182	14-9	22	1	4	0	0	1	2	7	.318	1	0	8	0	.208	1	0	0-0	18	1	0	1.000
11 BRADLEY, Tori	.182	8-3	11	0	2	1	0	0	0	3	.273	2	0	2	0	.308	0	0	0-0	0	0	0	.000
10 GERWITZ, Tatum	.100	18-4	20	2	2	0	0	0	2	2	.100	1	0	3	0	.143	0	1	0-1	11	1	0	1.000
Totals	.358	22	583	149	209	41	12	15	138	319	.547	79	12	52	0	.441	7	13	29-38	423	130	17	.970
Opponents	.210	22	528	42	111	9	4	12	40	164	.311	33	6	102	4	.262	5	6	7-9	398	168	19	.968

LOB - Team (147), Opp (111). DPs turned - Team (6), Opp (3). IBB - Team (0), Opp (2).

(OVC games only Sorted by Earned run avg)

Player	era	w-l	app	gs	cg	sho	sv	ip	h	r	er	bb	so	2b	3b	hr	b/avg	wp	hp	bk	sfa	sha
6 DAVIS, Marisa	0.99	6-0	12	6	4	2/1	2	35.1	20	9	5	13	35	1	2	1	.157	0	3	0	1	2
15 KELL, Delaney	1.94	9-0	12	10	2	1/2	0	57.2	50	16	16	9	48	6	1	6	.224	1	2	0	1	1
19 HOLMAN, Paytience	2.45	5-2	11	6	3	1/1	0	48.2	41	17	17	11	19	2	1	5	.230	1	1	0	3	3
Totals	1.88	20-2	22	22	9	6/2	2	141.2	111	42	38	33	102	9	4	12	.210	2	6	0	5	6
Opponents	7.02	2-20	22	22	8	1/0	0	132.2	209	149	133	79	52	41	12	15	.358	15	12	0	7	13

PB - Team (3), SACKETT 3, Opp (2). SBA/ATT - SACKETT (3-5), M. DAVIS (3-4), PEEK (3-3), HOLMAN (3-3), KELL (1-2), MELTON (1-1).



2024 SOUTHEAST MISSOURI SOFTBALL NOTES

2024 SEASON/CAREER STATISTICS

Record: 3-2 Home: 0-1 Away: 1-0 Neutral: 2-1 OVC: 0-0

Player	SEASON													CAREER												
	Avg	G-GS	AB	R	H	2B	3B	HR	RBI	BB	Hbp	SO	Sb-Att	Avg	G-GS	AB	R	H	2B	3B	HR	RBI	BB	Hbp	SO	Sb-Att
26 SHORE, Aubrie	.438	5-5	16	2	7	3	0	1	6	0	0	1	0-0	.322	101-98	273	39	88	26	1	17	74	30	3	22	1-3
24 WRIGLEY, Kynzie	.400	5-5	15	2	6	1	0	0	1	1	0	1	0-0	.319	140-129	364	73	116	28	1	8	63	28	5	43	15-17
20 SACKETT, Kat	.286	5-5	14	1	4	2	0	0	4	0	1	3	0-0	.275	99-94	258	35	71	22	0	4	45	18	7	25	6-6
18 DENNIS, Sydney	.231	5-5	13	4	3	0	0	0	0	4	0	0	1-1	.265	95-80	226	31	60	4	5	0	29	13	0	21	14-21
16 RICKERMANN, Abigail	.222	4-3	9	1	2	0	0	0	1	0	0	0	0-0	.288	127-63	236	46	68	4	3	0	17	23	2	18	14-19
2 HALLIWILL, Paige	.200	5-5	15	5	3	0	0	2	4	1	0	2	0-0	.300	102-102	290	71	87	18	3	12	62	30	18	36	20-22
28 PEEK, Marissa	.167	5-3	6	1	1	1	0	0	0	2	0	1	0-0	.218	36-26	55	4	12	3	0	2	7	4	0	18	0-0
14 AFFOLTER, Brittany	.125	4-3	8	0	1	0	0	0	2	0	0	2	0-0	.295	37-12	44	7	13	2	0	0	5	2	0	10	4-4
12 SCHULTE, Zoe	.125	5-3	8	0	1	1	0	0	0	0	0	1	0-0	.343	46-25	70	14	24	1	1	0	7	4	1	12	3-3
10 GERWITZ, Tatum	.111	5-4	9	1	1	0	0	0	0	0	0	1	0-0	.196	90-44	148	20	29	1	0	0	5	13	0	36	2-3
7 LUNA, Gracie	.000	3-0	3	0	0	0	0	0	0	0	0	0	0-0	.000	3-0	3	0	0	0	0	0	0	0	0	0	0-0
5 SAYSOFF, Brooklyn	.000	3-2	3	0	0	0	0	0	0	1	0	2	0-0	.000	3-2	3	0	0	0	0	0	0	1	0	2	0-0
11 BRADLEY, Tori	.000	2-1	3	0	0	0	0	0	0	0	0	1	0-0	.257	64-36	113	10	29	7	1	0	10	15	1	23	2-2
8 MELTON, Sydney	.000	5-0	3	0	0	0	0	0	0	0	0	1	0-0	.207	53-12	58	7	12	3	1	1	9	5	5	7	3-3
21 ROBBINS, Abby	.000	4-1	2	2	0	0	0	0	0	0	0	1	0-0	.000	4-1	2	2	0	0	0	0	0	0	0	1	0-0
1 SCHUPP, Sophie	.000	5-0	1	0	0	0	0	0	0	0	0	1	0-0	.000	5-0	1	0	0	0	0	0	0	0	0	1	0-0
4 WILKINS, Kinley	.000	1-0	0	0	0	0	0	0	0	0	0	0	0-0	.000	1-0	0	0	0	0	0	0	0	0	0	0	0-0
Totals	.227	5-5	128	19	29	8	0	3	18	9	1	18	1-1													
Opponents	.307	5-5	140	27	43	2	0	2	23	10	0	27	10-11													

(All games Sorted by Earned run avg)

Player	SEASON													CAREER												
	ERA	W-L	App	GS	CG	Sho	Sv	IP	H	R	ER	BB	SO	ERA	W-L	App	GS	CG	Sho	Sv	IP	H	R	ER	BB	SO
6 LIVESAY, Tegan	0.88	0-1	2	1	1	0	1	8.0	8	1	1	0	3	0.88	0-1	2	1	1	0	1	8.0	8	1	1	0	3
3 VAN HAREN, Willow	1.05	1-1	3	1	0	0	0	6.2	6	7	1	3	5	1.05	1-1	3	1	0	0	0	6.2	6	7	1	3	5
19 HOLMAN, Paytience	3.32	1-0	2	2	0	0	0	6.1	6	4	3	4	8	3.36	22-25	80	55	19	8	5	310.1	314	175	149	96	192
15 KELL, Delaney	4.20	1-0	3	0	0	0	0	5.0	9	5	3	0	6	3.42	15-4	32	17	4	2	1	118.2	118	63	58	32	80
9 CARNEY, Maddie	10.00	0-0	3	1	0	0	0	7.0	14	10	10	3	5	10.00	0-0	3	1	0	0	0	7.0	14	10	10	3	5
Totals	3.82	3-2	5	5	1	0	1	33.0	43	27	18	10	27													
Opponents	2.84	2-3	5	5	1	2	0	32.0	29	19	13	9	18													

**Multiple-Hit Games**

Player	2	3	4	5+	Total
Aubrie Shore	2	-	-	-	2
Sydney Dennis	1	-	-	-	1
Kynzie Wrigley	-	1	-	-	1
Kat Sackett	-	1	-	-	1

Multiple-RBI Games

Player	2	3	4	5+	Total
Paige Halliwill	2	-	-	-	2
Aubrie Shore	1	1	-	-	2
Kat Sackett	-	1	-	-	1
Brittany Affolter	1	-	-	-	1

Inning-by-Inning Summary

Inning	SEMO	Opp.
First	5	3
Second	0	11
Third	4	7
Fourth	3	1
Fifth	0	0
Sixth	3	0
Seventh	0	4
Eighth	4	1
Extra	-	-
Total	19	27

Inning-by-Inning Summary (OVC Games)

Inning	SEMO	Opp.
First	-	-
Second	-	-
Third	-	-
Fourth	-	-
Fifth	-	-
Sixth	-	-
Seventh	-	-
Eighth	-	-
Total	-	-

Current Hitting Streaks

Player	Games	Started
Aubrie Shore	5	2/9
Kynzie Wrigley	2	2/10

Current Reached Base Streaks

Player	Games	Started
Sydney Dennis	5	2/9
Aubrie Shore	5	2/9

Career Multiple-Hit Games

Player	2	3	4	5+	Total
Kynzie Wrigley	25	5	1	-	31
Paige Halliwill	20	3	-	-	23
Aubrie Shore	18	1	1	-	20
Sydney Dennis	13	3	-	-	16
Abigail Rickermann	14	1	-	-	15
Kat Sackett	11	3	-	-	14
Tori Bradley	4	1	-	-	5
Tatum Gerwitz	4	-	-	-	4
Zoe Schulte	1	3	-	-	4
Marissa Peek	2	-	-	-	2
Brittany Affolter	2	-	-	-	2
Sydney Melton	1	-	-	-	1

Career Multiple-RBI Games

Player	2	3	4	5+	Total
Aubrie Shore	11	4	3	1	19
Kynzie Wrigley	12	3	1	-	16
Paige Halliwill	7	5	3	-	15
Kat Sackett	6	4	1	-	11
Sydney Dennis	6	1	-	-	7
Tori Bradley	3	-	-	-	3
Sydney Melton	2	1	-	-	3
Abigail Rickermann	1	1	-	-	2
Brittany Affolter	2	-	-	-	2
Marissa Peek	1	-	-	-	1
Zoe Schulte	1	-	-	-	1

14 Brittany Affolter**2024 Season-Highs**

At-Bats.....	4, at Florida International (2/9/24)
Runs.....	-
Hits.....	1, at Florida International (2/9/24)
Doubles.....	-
Triples.....	-
Home Runs.....	-
RBI.....	2, at Florida International (2/9/24)
Stolen Bases.....	-

Career-Highs

At-Bats.....	4, 2x, last at Florida International (2/9/24)
Runs.....	1, 7x, last vs. Tennessee State (5/12/23)
Hits.....	2, 2x, last at Southern Illinois (3/28/23)
Doubles.....	1, 2x, last at Southern Illinois (3/28/23)
Triples.....	-
Home Runs.....	-
RBI.....	2, 2x, last at Florida International (2/9/24)
Stolen Bases.....	1, 4x, last vs. Tennessee State (5/12/23)

11 Tori Bradley**2024 Season-Highs**

At-Bats.....	2, at Florida International (2/9/24)
Runs.....	-
Hits.....	-
Doubles.....	-
Triples.....	-
Home Runs.....	-
RBI.....	-
Stolen Bases.....	-

Career-Highs

At-Bats.....	4, 6x, last vs. Iowa (3/15/22)
Runs.....	2, 2x, last vs. Morehead State (4/3/22)
Hits.....	3, vs. Central Michigan (2/19/22)
Doubles.....	1, 7x, last at Lindenwood (4/15/23)
Triples.....	1, vs. Central Michigan (2/19/22)
Home Runs.....	-
RBI.....	2, 3x, last vs. UT Martin (5/13/22)
Stolen Bases.....	1, 2x, last at Austin Peay (4/15/22)

27 Hailey Burnett**2024 Season/Career-Highs**

At-Bats.....	-
Runs.....	-
Hits.....	-
Doubles.....	-
Triples.....	-
Home Runs.....	-
RBI.....	-
Stolen Bases.....	-

9 Maddie Carney**2024 Season/Career-Highs**

Innings Pitched.....	4.0, at Florida International (2/9/24)
Fewest Hits.....	0, vs. Stony Brook (2/11/24)
Most Hits.....	8, vs. Ohio State (2/10/24)
Fewest Runs.....	0, vs. Stony Brook (2/11/24)
Most Runs.....	7, vs. Ohio State (2/10/24)
Fewest Walks.....	0, vs. Stony Brook (2/11/24)
Strikeouts.....	2, 2x, last vs. Stony Brook (2/11/24)

17 Taryn Coon**2024 Season/Career-Highs**

At-Bats.....	-
Runs.....	-
Hits.....	-
Doubles.....	-
Triples.....	-
Home Runs.....	-
RBI.....	-
Stolen Bases.....	-

18 Sydney Dennis**2024 Season-Highs**

At-Bats.....	5, at Florida International (2/9/24)
Runs.....	2, 2x, last vs. Stony Brook (2/11/24)
Hits.....	2, vs. Stony Brook (2/11/24)
Doubles.....	-
Triples.....	-
Home Runs.....	-
RBI.....	-
Stolen Bases.....	1, vs. Stony Brook (2/9/24)

2022 Season/Career-Highs

At-Bats.....	5, at Saint Louis (2/19/23)
Runs.....	2, 6x, last vs. Stony Brook (2/11/24)
Hits.....	3, 3x, last vs. Morehead State (4/7/23)
Doubles.....	1, 4x, last vs. UT Martin (4/30/23)
Triples.....	1, 5x, last at Eastern Illinois (5/6/23)
Home Runs.....	-
RBI.....	3, at Tennessee Tech (3/26/22)
Stolen Bases.....	2, vs. Southern Indiana (3/25/23)

10 Tatum Gerwitz**2024 Season-Highs**

At-Bats.....	3, vs. Stony Brook (2/11/24)
Runs.....	1, vs. Stony Brook (2/9/24)
Hits.....	1, at Florida International (2/10/24)
Doubles.....	-
Triples.....	-
Home Runs.....	-
RBI.....	-
Stolen Bases.....	-

Career-Highs

At-Bats.....	5, at Saint Louis (2/19/23)
Runs.....	2, 2x, last vs. Akron (2/26/23)
Hits.....	2, 4x, last vs. Western Michigan (2/25/23)
Doubles.....	1, vs. Tennessee State (3/20/22)
Triples.....	-
Home Runs.....	-
RBI.....	1, 5x, last vs. UT Martin (4/30/23)
Stolen Bases.....	1, 2x, last vs. Akron (2/26/23)

2 Paige Halliwill**2024 Season-Highs**

At-Bats.....	5, at Florida International (2/9/24)
Runs.....	2, 2x, last vs. Stony Brook (2/11/24)
Hits.....	1, 3x, last vs. Stony Brook (2/11/24)
Doubles.....	-
Triples.....	-
Home Runs.....	1, 2x, last vs. Stony Brook (2/11/24)
RBI.....	2, 2x, last vs. Stony Brook (2/11/24)
Stolen Bases.....	-

Career-Highs

At-Bats.....	6, at Saint Louis (2/19/23)
Runs.....	4, at Lindenwood (4/15/23)
Hits.....	3, 2x, last at Lindenwood (4/15/23)
Doubles.....	2, 2x, last at Tennessee Tech (4/1/23)
Triples.....	1, 3x, last at Lindenwood (4/15/23)
Home Runs.....	2, vs. Tennessee State (3/20/22)
RBI.....	4, 3x, last at Lindenwood (4/15/23)
Stolen Bases.....	2, vs. Western Michigan (2/25/23)



2024 SOUTHEAST MISSOURI SOFTBALL NOTES

SEASON/CAREER-HIGHS

19 Paytience Holman

2024 Season-Highs	
Innings Pitched.....	4.2, vs. Stony Brook (2/9/24)
Fewest Hits.....	2, vs. Stony Brook (2/9/24)
Most Hits.....	4, vs. Stony Brook (2/11/24)
Fewest Runs.....	1, vs. Stony Brook (2/9/24)
Most Runs.....	3, vs. Stony Brook (2/11/24)
Fewest Walks.....	1, vs. Stony Brook (2/9/24)
Strikeouts.....	4, 2x, last vs. Stony Brook (2/11/24)

Career-Highs	
Innings Pitched.....	7.0, 10x, last vs. UT Martin (4/30/23)
Fewest Hits.....	0, 6x, last vs. UT Martin (4/29/23)
Most Hits.....	10, vs. Eastern Kentucky (4/17/21)
Fewest Runs.....	0, 21x, last vs. UT Martin (4/30/23)
Most Runs.....	8, 2x, last at Louisiana Tech (2/12/23)
Fewest Walks.....	0, 24x, last vs. UT Martin (4/30/23)
Strikeouts.....	14, vs. Mississippi Valley State (3/6/20)

15 Delaney Kell

2024 Season-Highs	
Innings Pitched.....	2.1, vs. Stony Brook (2/9/24)
Fewest Hits.....	1, vs. Stony Brook (2/11/24)
Most Hits.....	6, vs. Stony Brook (2/9/24)
Fewest Runs.....	0, vs. Ohio State (2/10/24)
Most Runs.....	4, vs. Stony Brook (2/9/24)
Fewest Walks.....	0, 3x, last vs. Stony Brook (2/11/24)
Strikeouts.....	2, 3x, last vs. Stony Brook (2/11/24)

Career-Highs	
Innings Pitched.....	7.1, at Saint Louis (2/19/23)
Fewest Hits.....	0, 3x, last vs. Morehead State (4/7/23)
Most Hits.....	10, at Lindenwood (4/16/23)
Fewest Runs.....	0, 11x, last vs. Ohio State (2/10/24)
Most Runs.....	7, 2x, last at Iowa State (4/18/23)
Fewest Walks.....	0, 13x, last vs. Stony Brook (2/11/24)
Strikeouts.....	7, vs. UT Martin (4/29/23)

6 Tegan Livesay

2024 Season/Career-Highs	
Innings Pitched.....	7.0, at Florida International (2/10/24)
Fewest Hits.....	0, vs. Stony Brook (2/11/24)
Most Hits.....	8, at Florida International (2/10/24)
Fewest Runs.....	0, vs. Stony Brook (2/11/24)
Most Runs.....	1, at Florida International (2/10/24)
Fewest Walks.....	0, 2x, last vs. Stony Brook (2/11/24)
Strikeouts.....	2, at Florida International (2/10/24)

7 Gracie Luna

2024 Season/Career-Highs	
At-Bats.....	1, 3x, last at Florida International (2/10/24)
Runs.....	-
Hits.....	-
Doubles.....	-
Triples.....	-
Home Runs.....	-
RBI.....	-
Stolen Bases.....	-

8 Sydney Melton

2024 Season-Highs	
At-Bats.....	1, 3x, last at Florida International (2/10/24)
Runs.....	-
Hits.....	-
Doubles.....	-
Triples.....	-
Home Runs.....	-
RBI.....	-
Stolen Bases.....	-

Career-Highs	
At-Bats.....	4, at Kansas City (3/15/22)
Runs.....	1, 7x, last at Eastern Illinois (5/6/23)
Hits.....	2, at Eastern Illinois (5/6/23)
Doubles.....	1, 3x, last at Eastern Illinois (5/6/23)
Triples.....	1, at Tennessee State (3/18/23)
Home Runs.....	1, at Eastern Illinois (5/6/23)
RBI.....	3, at Eastern Illinois (5/6/23)
Stolen Bases.....	1, 3x, last at Eastern Illinois (5/6/23)

28 Marissa Peek

2024 Season-Highs	
At-Bats.....	3, at Stony Brook (2/9/24)
Runs.....	1, at Florida International (2/9/24)
Hits.....	1, vs. Stony Brook (2/9/24)
Doubles.....	1, at Florida International (2/9/24)
Triples.....	-
Home Runs.....	-
RBI.....	-
Stolen Bases.....	-

Career-Highs	
At-Bats.....	3, 6x, last vs. Stony Brook (2/9/24)
Runs.....	1, 4x, last at Florida International (2/9/24)
Hits.....	2, 3x, last vs. Southern Indiana (3/25/23)
Doubles.....	1, 3x, last at Florida International (2/9/24)
Triples.....	-
Home Runs.....	1, 2x, last vs. Southern Indiana (3/25/23)
RBI.....	2, at Southern Illinois (3/28/23)
Stolen Bases.....	-

16 Abigail Rickermann

2024 Season-Highs	
At-Bats.....	3, 2x, last at Florida International (2/9/24)
Runs.....	1, vs. Stony Brook (2/9/24)
Hits.....	1, 2x, last at Florida International (2/9/24)
Doubles.....	-
Triples.....	-
Home Runs.....	-
RBI.....	1, vs. Stony Brook (2/9/24)
Stolen Bases.....	-

Career-Highs	
At-Bats.....	5, vs. Murray State (5/12/22)
Runs.....	3, 3x, last vs. Morehead State (4/7/23)
Hits.....	3, at Lindenwood (4/16/23)
Doubles.....	1, 4x, last vs. Morehead State (4/7/23)
Triples.....	1, 3x, last vs. SIU Edwardsville (5/11/22)
Home Runs.....	-
RBI.....	3, vs. SIU Edwardsville (5/11/22)
Stolen Bases.....	2, at Murray State (4/24/22)

21 Abby Robbins

2024 Season/Career-Highs	
At-Bats.....	2, vs. Stony Brook (2/11/24)
Runs.....	1, 2x, last at Florida International (2/9/24)
Hits.....	-
Doubles.....	-
Triples.....	-
Home Runs.....	-
RBI.....	-
Stolen Bases.....	-

20 Kat Sackett

2024 Season-Highs	
At-Bats.....	4, at Florida International (2/9/24)
Runs.....	1, at Florida International (2/9/24)
Hits.....	3, at Florida International (2/9/24)
Doubles.....	2, at Florida International (2/9/24)
Triples.....	-
Home Runs.....	-
RBI.....	3, at Florida International (2/9/24)
Stolen Bases.....	-

Career-Highs	
At-Bats.....	5, at Saint Louis (2/19/23)
Runs.....	3, vs. SIU Edwardsville (3/10/23)
Hits.....	3, 3x, last at Florida International (2/9/24)
Doubles.....	2, 3x, last at Florida International (2/9/24)
Triples.....	-
Home Runs.....	2, vs. Tennessee State (3/20/22)
RBI.....	4, vs. Tennessee State (3/20/22)
Stolen Bases.....	2, at Saint Louis (2/19/23)

5 Brooklyn Saysoff

2024 Season-Highs	
At-Bats.....	2, vs. Stony Brook (2/11/24)
Runs.....	-
Hits.....	-
Doubles.....	-
Triples.....	-
Home Runs.....	-
RBI.....	-
Stolen Bases.....	-

12 Zoe Schulte

2024 Season-Highs	
At-Bats.....	2, 3x, last vs. Stony Brook (2/11/24)
Runs.....	-
Hits.....	1, at Florida International (2/10/24)
Doubles.....	1, at Florida International (2/10/24)
Triples.....	-
Home Runs.....	-
RBI.....	-
Stolen Bases.....	-

Career-Highs	
At-Bats.....	3, 9x, last vs. Tennessee State (5/12/23)
Runs.....	2, vs. Southern Indiana (3/26/23)
Hits.....	3, 3x, last vs. Morehead State (4/7/23)
Doubles.....	1, at Florida International (2/10/24)
Triples.....	1, at Ole Miss (3/5/23)
Home Runs.....	-
RBI.....	2, at Tennessee Tech (4/1/23)
Stolen Bases.....	1, 3x, last vs. Morehead State (4/8/23)

1 Sophie Schupp

2024 Season/Career-Highs	
At-Bats.....	1, vs. Ohio State (2/10/24)
Runs.....	-
Hits.....	-
Doubles.....	-
Triples.....	-
Home Runs.....	-
RBI.....	-
Stolen Bases.....	-

**26 Aubrie Shore**

2024 Season-Highs

At-Bats.....	4, 2x, last at Florida International (2/9/24)
Runs.....	1, 2x, last vs. Stony Brook (2/11/24)
Hits.....	2, 2x, last vs. Ohio State (2/10/24)
Doubles.....	1, 3x, last at Florida International (2/10/24)
Triples.....	-
Home Runs.....	1, vs. Stony Brook (2/11/24)
RBI.....	3, vs. Stony Brook (2/11/24)
Stolen Bases.....	-

Hitting Career-Highs

At-Bats.....	5, 3x, last vs. Western Michigan (2/25/23)
Runs.....	3, at Lindenwood (4/15/23)
Hits.....	4, at Lindenwood (4/15/23)
Doubles.....	2, 2x, last at Lindenwood (4/15/23)
Triples.....	1, vs. Alabama A&M (2/11/22)
Home Runs.....	2, 2x, last at Lindenwood (4/15/23)
RBI.....	5, vs. UT Martin (4/29/23)
Stolen Bases.....	1, vs. Charleston (3/4/22)

Pitching Career-Highs

Innings Pitched.....	0.1, vs. Nicholls (2/12/22)
Fewest Hits.....	0, 2x, last at Western Kentucky (2/19/22)
Most Hits.....	-
Fewest Runs.....	0, vs. Nicholls (2/12/22)
Most Runs.....	1, at Western Kentucky (2/19/22)
Fewest Walks.....	0, vs. Nicholls (2/12/22)
Strikeouts.....	-

22 Mary Tutwiler

2024 Season/Career-Highs

At-Bats.....	-
Runs.....	-
Hits.....	-
Doubles.....	-
Triples.....	-
Home Runs.....	-
RBI.....	-
Stolen Bases.....	-

3 Willow Van Haren

2024 Season/Career-Highs

Innings Pitched.....	4.0, at Florida International (2/9/24)
Fewest Hits.....	0, vs. Stony Brook (2/11/24)
Most Hits.....	5, vs. Ohio State (2/10/24)
Fewest Runs.....	0, vs. Stony Brook (2/11/24)
Most Runs.....	6, vs. Ohio State (2/10/24)
Fewest Walks.....	1, 3x, last vs. Stony Brook (2/11/24)
Strikeouts.....	4, at Florida International (2/9/24)

4 Kinley Wilkins

2024 Season/Career-Highs

At-Bats.....	-
Runs.....	-
Hits.....	-
Doubles.....	-
Triples.....	-
Home Runs.....	-
RBI.....	-
Stolen Bases.....	-

24 Kynzie Wrigley

2024 Season-Highs

At-Bats.....	4, vs. Stony Brook (2/9/24)
Runs.....	2, at Florida International (2/9/24)
Hits.....	3, at Florida International (2/9/24)
Doubles.....	1, at Florida International (2/9/24)
Triples.....	-
Home Runs.....	-
RBI.....	1, at Florida International (2/9/24)
Stolen Bases.....	-

Career-Highs

At-Bats.....	5, vs. Murray State (5/12/22)
Runs.....	3, 2x, last vs. Belmont (5/8/22)
Hits.....	4, vs. SIU Edwardsville (5/11/22)
Doubles.....	3, vs. Morehead State (4/3/22)
Triples.....	1, vs. UT Martin (4/27/22)
Home Runs.....	1, 8x, last at Eastern Illinois (5/6/23)
RBI.....	4, vs. UT Martin (4/27/22)
Stolen Bases.....	2, vs. Tennessee Tech (5/12/22)

Southeast Missouri's Record

Overall.....	3-2
At Home.....	0-0
On the Road.....	1-1
At Neutral Sites.....	2-1
Against Non-OVC Opponents.....	3-2
Against OVC Opponents.....	0-0
In Home OVC Games.....	0-0
In Away OVC Games.....	0-0
vs. Ranked Teams.....	0-0
In February.....	3-2
In March.....	0-0
In April.....	0-0
In May.....	0-0
On Mondays.....	0-0
On Tuesdays.....	0-0
On Wednesdays.....	0-0
On Thursdays.....	0-0
On Fridays.....	2-0
On Saturdays.....	0-2
On Sundays.....	1-0
In Day Games.....	3-2
In Night Games.....	0-0
In Extra Inning Games.....	1-0
When Redhawks Score First.....	2-0
When Opponents Score First.....	1-2
vs. Left-Handed Starter.....	0-0
vs. Right-Handed Starter.....	3-2
In 1-Run Games.....	1-1
In 2-Run Games.....	1-0
In 5+ Run Games.....	0-1
Shutouts.....	0-2
When Leading After Six Innings.....	2-0
When Trailing After Six Innings.....	0-1
When Tied After Six Innings.....	1-0
When Redhawks Starter Goes 6 or more Innings.....	0-1
When Redhawks Get 10 or more Hits.....	1-0
When Redhawks Outhit Opponents.....	1-0
When Redhawks Get Outhit.....	1-2
When Hits are Tied.....	1-0
When Scoring 0-2 Runs.....	0-2
When Scoring 3-5 Runs.....	1-0
When Scoring 6-9 Runs.....	2-0
When Scoring 10+ Runs.....	0-0
When Opponents Score 0-2 Runs.....	0-1
When Opponents Score 3-5 Runs.....	3-0
When Opponents Score 6-9 Runs.....	0-0
When Opponents Score 10+ Runs.....	0-1
Without Hitting a Home Run.....	1-2
When Hitting 1 Home Run.....	1-0
When Hitting 2+ Home Runs.....	1-0
Committing 0 Errors.....	1-1
Committing 1 Error.....	0-1
Committing 2+ Errors.....	2-0



2024 SOUTHEAST MISSOURI SOFTBALL NOTES

GAME-BY-GAME LINEUPS

Opponent	P	C	1B	2B	3B	SS	LF	CF	RF	DP
Stony Brook	Holman	Peek	Shore	Rickermann	Wrigley	Dennis	Affolter	Halliwill	Gerwitz	Sackett
Florida International	Carney	Sackett	Shore	Rickermann	Wrigley	Dennis	Schulte	Halliwill	Gerwitz	Bradley
Ohio State	Van Haren	Sackett	Shore	Saysoff	Wrigley	Dennis	Affolter	Halliwill	Gerwitz	Peek
Florida International	Livesay	Peek	Shore	Rickermann	Wrigley	Dennis	Schulte	Halliwill	Gerwitz	Sackett
Stony Brook	Holman	Sackett	Shore	Saysoff	Robbins	Dennis	Schulte	Halliwill	Gerwitz	Wrigley
Maryland										
Syracuse										
Southeastern Louisiana										
Maryland										
Auburn										
Northern Iowa										
Longwood										
Northern Iowa										
Auburn										
South Dakota State										
Arkansas										
South Dakota State										
Florida Atlantic										
Arkansas										
Eastern Illinois										
Eastern Illinois										
Eastern Illinois										
Bradley										
Bradley										
SIU Edwardsville										
SIU Edwardsville										
SIU Edwardsville										
Tennessee State										
Tennessee State										
Tennessee State										
Southern Indiana										
Southern Indiana										
Southern Indiana										
Missouri										
Missouri										
Tennessee Tech										
Tennessee Tech										
Tennessee Tech										
Saint Louis										
Morehead State										
Morehead State										
Morehead State										
Lindenwood										
Lindenwood										
Lindenwood										
Murray State										
Western Illinois										
Western Illinois										
Western Illinois										
UT Martin										
UT Martin										
UT Martin										

2024 SOUTHEAST MISSOURI SOFTBALL NOTES

GAME-BY-GAME HITTING



Opponent	AB	R	H	RBI	2B	3B	HR	BB	IBB	SB	CS	HBP	SAC	SE	GDP	K	PO	A	E	Avg
Southeast Missouri	27	7	7	6	1	0	1	2	0	1	0	1	1	1	0	5	21	9	2	.259
Stony Brook	30	5	8	3	0	0	1	1	0	2	0	0	0	0	0	6	18	6	3	.267
Southeast Missouri	36	7	11	7	4	0	0	2	0	0	0	0	0	0	0	1	24	8	0	.286
Florida International	29	4	7	3	1	0	0	3	0	2	0	0	0	0	1	6	24	13	2	.254
Southeast Missouri	17	0	2	0	1	0	0	3	0	0	0	0	0	0	1	7	12	2	1	.250
Ohio State	28	13	15	12	1	0	1	2	0	2	0	0	0	0	0	4	15	3	1	.345
Southeast Missouri	24	0	4	0	2	0	0	1	0	0	0	0	0	0	0	2	21	6	0	.231
Florida International	28	1	8	1	0	0	0	0	0	3	1	0	0	0	0	2	21	8	0	.330
Southeast Missouri	24	5	5	5	0	0	2	1	0	0	0	0	0	0	0	3	21	7	3	.227
Stony Brook	25	4	5	4	0	0	0	4	0	1	0	0	1	1	1	9	18	9	1	.307

Southeast Missouri

Maryland

Southeast Missouri

Syracuse

Southeast Missouri

Southeastern Louisiana

Southeast Missouri

Maryland

Southeast Missouri

Auburn

Southeast Missouri

Northern Iowa

Southeast Missouri

Longwood

Southeast Missouri

Northern Iowa

Southeast Missouri

Auburn

Southeast Missouri

South Dakota State

Southeast Missouri

Arkansas

Southeast Missouri

South Dakota State

Southeast Missouri

Florida Atlantic

Southeast Missouri

Arkansas

Southeast Missouri

Eastern Illinois

Southeast Missouri

Eastern Illinois

Southeast Missouri

Eastern Illinois

Southeast Missouri

Bradley

Southeast Missouri

Bradley

Southeast Missouri

SIU Edwardsville

Southeast Missouri

SIU Edwardsville

Southeast Missouri

SIU Edwardsville

Southeast Missouri

Tennessee State

Southeast Missouri

Tennessee State

Southeast Missouri

Tennessee State

Southeast Missouri

Southern Indiana



2024 SOUTHEAST MISSOURI SOFTBALL NOTES

GAME-BY-GAME HITTING

Opponent	AB	R	H	RBI	2B	3B	HR	BB	IBB	SB	CS	HBP	SAC	SE	GDP	K	PQ	A	E	Avg
Southeast Missouri Southern Indiana																				
Southeast Missouri Southern Indiana																				
Southeast Missouri Missouri																				
Southeast Missouri Missouri																				
Southeast Missouri Tennessee Tech																				
Southeast Missouri Tennessee Tech																				
Southeast Missouri Tennessee Tech																				
Southeast Missouri Saint Louis																				
Southeast Missouri Morehead State																				
Southeast Missouri Morehead State																				
Southeast Missouri Morehead State																				
Southeast Missouri Lindenwood																				
Southeast Missouri Lindenwood																				
Southeast Missouri Lindenwood																				
Southeast Missouri Murray State																				
Southeast Missouri Western Illinois																				
Southeast Missouri Western Illinois																				
Southeast Missouri Western Illinois																				
Southeast Missouri UT Martin																				
Southeast Missouri UT Martin																				
Southeast Missouri UT Martin																				

2024 SOUTHEAST MISSOURI SOFTBALL NOTES

GAME-BY-GAME PITCHING



Opponent	IP	H	R	ER	BB	SO	2B	3B	HR	WP	BK	HBP	DP	IBB	Score	W-L	SV	ERA
Southeast Missouri	7.0	8	5	3	1	6	0	0	1	0	0	0	0	0	7-5	1-0	0	3.00
Stony Brook	6.0	7	7	4	2	5	1	0	1	1	0	1	0	0	5-7	0-1	0	4.67
Southeast Missouri	8.0	7	4	3	3	6	1	0	0	3	0	0	1	0	7-4	2-0	0	2.80
Florida International	8.0	11	7	4	2	1	4	0	0	0	0	0	0	0	4-7	0-2	0	4.00
Southeast Missouri	4.0	15	13	8	2	4	1	0	1	0	0	0	0	0	0-13	2-1	0	5.16
Ohio State	5.0	2	0	0	3	7	1	0	0	0	0	0	1	0	13-0	1-2	0	2.95
Southeast Missouri	7.0	8	1	1	0	2	0	0	0	1	0	0	1	0	0-1	2-2	0	4.04
Florida International	7.0	4	0	0	1	2	2	0	0	0	0	0	0	0	1-0	2-2	0	2.15
Southeast Missouri	7.0	5	4	3	4	9	0	0	0	0	0	0	1	0	5-4	3-2	1	3.82
Stony Brook	6.0	5	5	5	1	3	0	0	2	0	0	0	0	0	4-5	2-3	0	2.84
Southeast Missouri																		
Maryland																		
Southeast Missouri																		
Syracuse																		
Southeast Missouri																		
Southeastern Louisiana																		
Southeast Missouri																		
Maryland																		
Southeast Missouri																		
Auburn																		
Southeast Missouri																		
Northern Iowa																		
Southeast Missouri																		
Longwood																		
Southeast Missouri																		
Northern Iowa																		
Southeast Missouri																		
Auburn																		
Southeast Missouri																		
South Dakota State																		
Southeast Missouri																		
Arkansas																		
Southeast Missouri																		
South Dakota State																		
Southeast Missouri																		
Florida Atlantic																		
Southeast Missouri																		
Arkansas																		
Southeast Missouri																		
Eastern Illinois																		
Southeast Missouri																		
Eastern Illinois																		
Southeast Missouri																		
Eastern Illinois																		
Southeast Missouri																		
Bradley																		
Southeast Missouri																		
Bradley																		
Southeast Missouri																		
SIU Edwardsville																		
Southeast Missouri																		
SIU Edwardsville																		
Southeast Missouri																		
SIU Edwardsville																		
Southeast Missouri																		
Tennessee State																		
Southeast Missouri																		
Tennessee State																		
Southeast Missouri																		
Tennessee State																		
Southeast Missouri																		
Southern Indiana																		



2024 SOUTHEAST MISSOURI SOFTBALL NOTES

GAME-BY-GAME PITCHING

Opponent	IP	H	R	ER	BB	SO	2B	3B	HR	WP	BK	HBP	DP	IBB	Score	W-L	SV	ERA
Southeast Missouri																		
Southern Indiana																		
Southeast Missouri																		
Southern Indiana																		
Southeast Missouri																		
Missouri																		
Southeast Missouri																		
Missouri																		
Southeast Missouri																		
Tennessee Tech																		
Southeast Missouri																		
Tennessee Tech																		
Southeast Missouri																		
Tennessee Tech																		
Southeast Missouri																		
Saint Louis																		
Southeast Missouri																		
Morehead State																		
Southeast Missouri																		
Morehead State																		
Southeast Missouri																		
Lindenwood																		
Southeast Missouri																		
Lindenwood																		
Southeast Missouri																		
Lindenwood																		
Southeast Missouri																		
Murray State																		
Southeast Missouri																		
Western Illinois																		
Southeast Missouri																		
Western Illinois																		
Southeast Missouri																		
Western Illinois																		
Southeast Missouri																		
UT Martin																		
Southeast Missouri																		
UT Martin																		
Southeast Missouri																		
UT Martin																		