

SOUTHEAST MISSOURI STATE UNIVERSITY REDHAWKS TENNIS



2012 TENNIS GUIDE



LOCATION

Cape Girardeau, MO
On the Mississippi River

ENROLLMENT

11,510

STUDENT TO FACULTY RATIO

18 to 1

SMALL CLASSES

Average 25-30 Students

ELITE BUSINESS ACCREDITATION

Accredited by AACSB
International for all business programs including the MBA.

ACADEMIC PROGRAMS
Include business, education, science, technology, visual and performing arts and many health professions.

NUMBER OF ATHLETIC TEAMS

15 NCAA Division I Teams



SOUTHEAST MISSOURI STATE UNIVERSITY REDHAWKS TENNIS

TABLE OF CONTENTS

General Information

Location	Cape Girardeau, Mo.
Enrollment	11,510
Founded	1873
Affiliation	NCAA Division I
Conference	Ohio Valley Conference
Colors	Red and Black
Nickname	Redhawks
President	Dr. Kenneth W. Dobbins
Interim Director of Athletics	Cindy Gannon

Team Information

2011 Overall Record	2-14
Home	1-7
Away	1-4
Neutral	0-3
2011 OVC Record	1-7
OVC Finish	8th
Letterwinners Returning	4
Newcomers	3

Coaching Staff

Head Coach	Mark Elliott
Alma Mater	San Jose State, 1972
Record at Southeast (Years)	22-81 (5)
Career Record	Same
E-mail	melliott@semo.edu
Phone	(573) 651-2548

Facility

Outdoor Court	Redhawks Tennis Complex
Built	2000

History

First Year of Tennis	1976
Best Season Record	17-6 (1992-93)

Sports Information

Director	Jeff Honza
Phone	(573) 651-2933
E-mail	jhonza@semo.edu
Assistant Director	Chad Twaro
Phone	(573) 651-2937
E-mail	ctwaro@semo.edu
Assistant	Nick Seeman
Phone	(573) 651-2294
E-Mail	nseeman@semo.edu
Fax	(573) 651-2810
Website	GoSoutheast.com
Mailing Address	Sports Information One University Plaza, MS 0200 Cape Girardeau, MO 63701

Redhawk Tennis Complex	3
Media Information	5
Season Preview	6
Roster/Schedule	7
Head Coach Mark Elliott	10-11
Returning Player Profiles	12-13
Newcomer Profiles	14
2011 Cumulative Statistics	16
2011 Ohio Valley Conference Statistics	17
2011 Individual Match-by-Match	18-20
Records/All-Time Results	22-23
This is Southeast	24-29
Athletics Staff	32

Credits

The 2012 Southeast Missouri Women's Tennis Guide was written, edited and designed by Sports Information Director Jeff Honza. Cover design and additional graphics assistance provided by Tonya Wells and Krista Mayfield of Southeast University Relations. Photography by Marcus Painton, Marc Mahnke and Patrick Clark.





SOUTHEAST MISSOURI STATE UNIVERSITY REDHAWKS TENNIS

MEDIA INFORMATION

Southeast Missouri Sports Information

Phone: (573) 651-2294 **Fax:** (573) 651-2810

Website: GoSoutheast.com



Jeff Honza
Director



Chad Twaro
Assistant Director



Nick Seeman
Assistant

2011-12 Sport Assignments

Jeff Honza, Director

Football, Men's Basketball, Women's Tennis

Office: (573) 651-2933

Cell: (618) 528-1145

jhonza@semo.edu

Chad Twaro, Assistant Director

Women's Soccer, Women's Basketball, Gymnastics,
Outdoor Track & Field

Office: (573) 651-2937

Cell: (573) 979-4307

ctwaro@semo.edu

Nick Seeman, Assistant

Volleyball, Indoor Track & Field, Baseball

Office: (573) 651-2294

Cell: (612) 741-0550

nseeman@semo.edu

Sean Stevenson, Cross Country, Softball

Tennis E-Mail List

If you would like to be added to the Redhawk women's tennis e-mail list to receive breaking news about the team, please e-mail Jeff Honza.

Home Matches

All of Southeast Missouri's home women's tennis matches

are held at the Redhawk Tennis Complex. The Redhawk Tennis Complex is located on the north side of campus at the intersection of Berling and North Sprigg.

GoSoutheast.com

GoSoutheast.com is the best source for the most up-to-date



information on the Southeast Missouri women's tennis team.

interviews. Please contact the Southeast Sports Information Office with requests.

Credentials

Credentials are required for entrance to the Redhawk Tennis Complex. To request credentials, please contact Southeast Missouri Sports Information by phone at (573) 651-2933 or e-mail at jhonza@semo.edu.

Interviews

Coaches and student-athletes are available for



SOUTHEAST MISSOURI STATE UNIVERSITY REDHAWKS TENNIS

FACILITIES

Redhawk Tennis Complex

The Redhawk Tennis Complex serves as the home court for the Southeast Missouri State women's tennis team. The complex, which was built in 2000, features eight courts, all of which are lighted. The courts are a joint venture with the city of Cape Girardeau and are free to be used by the public when not in use by the Redhawks. The Redhawk Tennis Complex is located on the north side of campus at the intersection of Bertling and North Sprigg.





SOUTHEAST MISSOURI STATE UNIVERSITY REDHAWKS TENNIS

REDHAWK TENNIS





**SOUTHEAST MISSOURI STATE UNIVERSITY REDHAWKS
SEASON PREVIEW**





SOUTHEAST MISSOURI STATE UNIVERSITY REDHAWKS TENNIS

SEASON OUTLOOK

The Southeast Missouri women's tennis team enters its sixth year under the direction of head coach Mark Elliott in 2012.

Southeast finished at 2-14 overall and 1-7 in the Ohio Valley Conference last season, but returns a pair of All-Conference performers in Nikole Novikova and Elizabeth Nyenwe.

Novikova and Nyenwe, along with fellow returnees Laura Garcia and Lauren Schaper, will look to lead the Redhawks this season.

"We have improved a lot during the offseason and look for bigger things this year," said Elliott. "I am confident our lineup will make us a strong contender in the OVC."

Singles

Junior **Nikole Novikova** (*Bellevue, Wash.*) and sophomore **Elizabeth Nyenwe** (*London, England*) again give Southeast a patented one-two punch at the top singles positions.

Both earned First-Team All-OVC honors in 2011, with Nyenwe becoming the school's first-ever player to win the league's coveted Freshman of the Year award.

Novikova went 8-8 in No. 1 singles, while Nyenwe led the Redhawks with a 9-7 overall mark at the No. 2 spot. Nyenwe also went 7-1 in OVC play and won seven of her final 10 matches of the season. The two accounted for 17 of the team's 27 singles wins.

"Nikole and Elizabeth did an excellent job for us last year," commented Elliott. "They are

great competitors who give us a chance to win at the front of our singles lineup."

Nyenwe and Novikova were ranked among the OVC's Top-10 players prior to the 2012 season. Nyenwe was rated fourth, while Novikova was ranked 10th.

Newcomers **Jessica Courtneil** (*Newcastle, England*), **Melissa Martin** (*Wolverhampton, England*) and **Heather Robinson** (*Witton Gilbert, England*) will look to fill the next three spots.

Courtneil recorded four singles wins and went 9-8 in doubles play at South Alabama a year ago. She is expected to occupy the No. 3 spot.

Martin, a freshman, represented her state on two occasions in the under 14s Road to Wimbledon Tournament. She has experience playing the No. 1 and No. 2 positions, but will likely take over the No. 4 spot. Robinson went 10-11 in singles action, with her 10 victories tying for fourth on the team at Campbell University last season.

"These three players will help us immediately," said Elliott.

Laura Garcia (*Bogota, Colombia*) will look to take over the No. 6 position.

Garcia played mainly at No. 4 last season, earning two wins. She also competed in three matches at No. 3.

"Laura is in her third year with the program and gives us more experience," commented Elliott.

Sophomore **Lauren Schaper** (*Wildwood, Mo.*) rounds out this year's team.

Schaper won three matches



in No. 5 singles and posted her first OVC victory against Tennessee State as a true freshman a year ago.

Doubles

Nikole Novikova and **Elizabeth Nyenwe** will again be Southeast's top doubles tandem in 2012.

Novikova and Nyenwe picked up five of Southeast's 11 doubles wins last season. They also earned two of their victories against league opponents.

The No. 2 and No. 3 combinations are yet to be determined.

Jessica Courtneil and Melissa Martin could be an option at No. 2, while Laura Garcia and Heather Robinson could man the No. 3 spot.

Courtneil, Martin and Robinson will make their doubles debuts at Southeast, while Garcia is back after garnering two wins in No. 2 doubles last year.

Redhawks Seventh in OVC Preseason Poll

Southeast was picked seventh in the 2012 Ohio Valley Conference Preseason Poll.

UT Martin was picked this year's favorite, while Austin Peay, Eastern Kentucky, Jacksonville State, Murray State and Morehead State were also picked ahead of the Redhawks.

SIU Edwardsville, Eastern Illinois and Tennessee State rounded out the predicted order of finish.

Southeast tallied 28 points in the overall voting.

SOUTHEAST MISSOURI STATE UNIVERSITY REDHAWKS TENNIS

2012 REDHAWKS

ALPHABETICAL ROSTER

Name	Cl.	Hometown	Last School
Jessica Courtnell	Jr.	Newcastle, England	South Alabama
Laura Garcia	Jr.	Bogota, Colombia	Colegio Anglo Americano
Melissa Martin	Fr.	Wolverhampton, England	Idsall School
Nikole Novikova	Jr.	Bellevue, Wash.	Bellevue
Elizabeth Nyenwe	So.	London, England	Ursuline
Heather Robinson	So.	Witton Gilbert, England	Campbell University
Lauren Schaper	So.	Wildwood, Mo.	Lafayette

Head Coach: Mark Elliott (Sixth Season)

Manager: Tim Joyce

Breakdown By Class:

Freshmen (1)

Melissa Martin

Sophomores (3)

Elizabeth Nyenwe

Heather Robinson

Lauren Schaper

Juniors (3)

Jessica Courtnell

Laura Garcia

Nikole Novikova

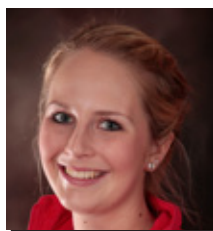

Jessica Courtnell

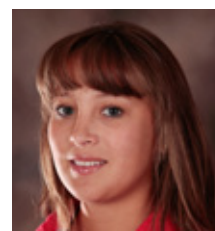

Laura Garcia



Melissa Martin

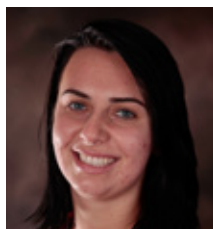

Nikole Novikova

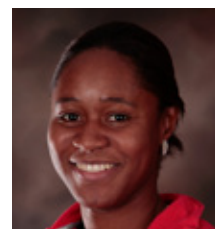

Elizabeth Nyenwe

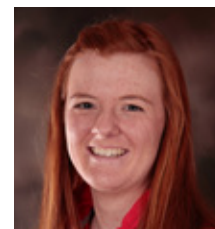

Heather Robinson



Lauren Schaper



Mark Elliott



Tim Joyce

2012 SCHEDULE

Date	Opponent	Location	Time
February 11	Arkansas State	Jonesboro, Ark.	1 p.m.
February 12	Central Arkansas	Conway, Ark.	11 a.m.
February 25	vs. South Dakota	Peoria, Ill.	1 p.m.
February 26	at Bradley	Peoria, Ill.	2 p.m.
March 6	Southern Illinois	Cape Girardeau, Mo.	2:30 p.m.
March 10	at IPFW	Fort Wayne, Ind.	3 p.m.
March 11	at Dayton	Dayton, Ohio	4 p.m.
March 18	at UT Martin*	Martin, Tenn.	2 p.m.
March 24	Austin Peay*	Cape Girardeau, Mo.	2 p.m.
March 25	Murray State*	Cape Girardeau, Mo.	Noon
March 31	at Tennessee State*	Nashville, Tenn.	10 a.m.
April 1	at Jacksonville State*	Jacksonville, Ala.	10 a.m.
April 6	Eastern Kentucky*	Cape Girardeau, Mo.	Noon
April 7	Morehead State*	Cape Girardeau, Mo.	11 a.m.
April 14	at Eastern Illinois*	Charleston, Ill.	1 p.m.
April 15	at SIU Edwardsville*	Edwardsville, Ill.	2 p.m.
April 20	OVC Tournament	Nashville Tenn.	TBA
April 21	OVC Tournament	Nashville, Tenn.	TBA
April 22	OVC Tournament	Nashville, Tenn.	TBA



2011 OVC FRESHMAN OF THE YEAR ELIZABETH NYENWE





SOUTHEAST MISSOURI STATE UNIVERSITY REDHAWKS
PROFILES





SOUTHEAST MISSOURI STATE UNIVERSITY REDHAWKS TENNIS

HEAD COACH PROFILE



MARK ELLIOTT

- Head Coach
- Sixth Year
- San Jose State, 1972

Mark Elliott enters his sixth year as head coach at Southeast Missouri.

Last year, coached two First-Team All-Ohio Valley Conference selections in Nikole Novikova and Elizabeth Nyenwe. Nyenwe became the first Southeast player to win the league's coveted Freshman of the Year Award. He has coached a total of five All-Conference performers during his Redhawk career.

Elliott was the Director of the Spare Time Junior Tennis Academy in Roseville, Calif., before taking over the Southeast helm on November 16, 2006.

In Elliott's first year with the program, Southeast finished at 11-14 overall and 5-6 in

the Ohio Valley Conference. The Redhawks, led by Second-Team All-OVC selection Bryce Kristal, advanced to the league's postseason tournament. Southeast's 11 victories in 2007 currently stand as the most in a season under Elliott.

In addition to his coaching experience at Southeast, Elliott boasts an impressive international tennis resume. He was head coach of the China men's and women's teams for three years, where he mentored Tian Tian Sun and Ting Li. Sun and Li won a gold medal in women's doubles at the 2004 Summer Olympics in Athens, Greece. Elliott was also a talent coach in China and Hong Kong from 2003-05.

Prior to moving to the Far East, Elliott was the Direc-



tor of Tennis at the Kapalua Tennis Club in Hawai'i from 1999-2001 and spent six years as a Junior Wimbledon Coach for the United States Tennis Association. Matt Anger, Patrick McEnroe and Luke Jensen were some of the players he coached during that time.

Elliott served as Anger's coach on the ATP Tour from 1984-89, where he was at one time ranked the No. 1 junior player in the world. In 1986, Elliott was the U.S. head coach at the World University Games in Kobe, Japan and claimed United States Professional Tennis Association (USPTA)

Northern California Coach-of-the-Year honors. Anger competed professionally for 10 years, where he played in the Australian Open, Wimbledon and U.S. Open. He advanced to the Round of 16 at Wimbledon twice in mixed doubles with partner Gail Hansen (1972, 1974).

A native of Newport Beach, Calif., Elliott earned his bachelor's degree in Physical Education and European History from San Jose State (1972), where he was a member of the Spartans tennis team.



Elliott's Year-by-Year Records at Southeast Missouri

Year	Overall	Pct.	OVC	Finish
2007	11-14	.440	5-6	6th
2008	5-15	.250	2-8	9th
2009	1-19	.050	1-8	9th
2010	3-19	.136	1-8	9th
2011	2-14	.125	1-7	8th
Totals	22-81	.214	10-37	-

MARK ELLIOTT





SOUTHEAST MISSOURI STATE UNIVERSITY REDHAWKS TENNIS

ATHLETE PROFILES



LAURA GARCIA

- Junior
- Bogota, Columbia
- Colegio Anglo Americano

► **2011:** Recorded two singles victories with straight-set wins at the No. 4 position, defeating Alabama State's Renita Rhone and Tennessee State's Lezlie Knight by scores of 6-0, 6-0...Won her first career Ohio Valley Conference match against Tennessee State (Apr. 7)...Teamed up with Ashton Hartley to win two doubles matches at No. 2, winning against both Alabama State (Mar. 8) and Tennessee State (Apr. 7)...Named to OVC Commissioner's Honor Roll...Southeast Scholar-Athlete.

► **2010:** Posted a record of 2-8 in singles play, competing at the No. 5 and No. 6 positions...Teamed up with Nikole Novikova to win all three of her doubles matches...Registered singles victories against IPFW (Feb. 20) and Southern Arkansas (Apr. 10)...Won two of her last three doubles matches of the season.

► **Prep:** Earned Sportswoman-of-the-Year honors in 2006 and 2007 at Colegio Anglo Americano...Ranked as high as 20th in the nation in 2009...Reached the semi-finals of the Ascenso Bogota and Pan-American local tournaments in 2008...Four-time singles champion in league Bogotá...Won three singles championships for the league of Cundinamarca...Also played soccer.

► **Personal:** Born October 10, 1990...Majors in Graphic Design...Daughter of Eva Rodriguez and Juan Garcia.

Garcia's Career Totals at Southeast Missouri

Year	Singles	OVC Singles	Doubles	OVC Doubles
2010	2-8	0-2	3-19	1-8
2011	2-14	1-7	2-14	1-7
Totals	4-22	1-9	5-33	2-15

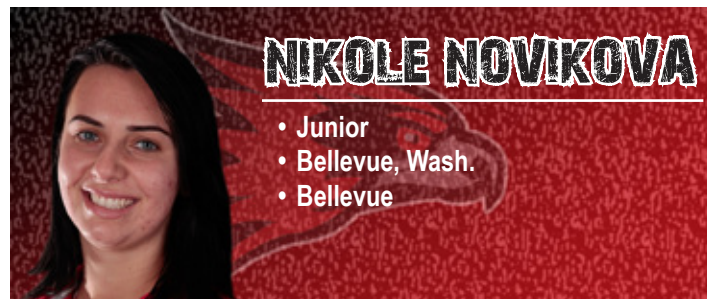

NIKOLE NOVIKOVA

- Junior
- Bellevue, Wash.
- Bellevue

► **2011:** First-Team All-Ohio Valley Conference selection...Compiled an overall record of 8-8 at No. 1 singles, ranking second on the team and sixth in the OVC in victories...Ended the year with wins in six of her last 10 singles bouts...Partnered with Elizabeth Nyenwe to get a team-high five wins at No. 1 doubles...Was victorious in three of her final four doubles matches of the season...Picked up her first OVC singles win of the season against Murray State's Cassidy Cunitz (Apr. 2)...Named to OVC Commissioner's Honor Roll...Southeast Scholar-Athlete.

► **2010:** Named Second-Team All-OVC, becoming the first Redhawk to garner All-Conference honors since 2008...Led the team and ranked fourth in the OVC with seven singles victories at the No. 1 position...Ranked second on the team with four doubles wins, including two at both the No. 1 and No. 2 spots...Won three of her first five singles matches of the year.

► **Prep:** Two-time Most Valuable Player and Team Captain (2006, 2008) at Bellevue High School...Went undefeated at 22-0 in singles competition and won the state title in 2006...Competed in over 30 matches and was ranked as the number one singles player in the Pacific Northwest as a junior in 2008...Qualified for the state tournament...Suffered a shoulder injury, which forced her to miss her entire senior year...Was also on the gymnastics and track & field teams...Achieved a 3.5 grade point average.

► **Personal:** Born December 10, 1990...Majors in Biomedical Sciences...Daughter of Ivetta Lobovikov Igor Novikova...Aspires to be an Archeologist.

Novikova's Career Totals at Southeast Missouri

Year	Singles	OVC Singles	Doubles	OVC Doubles
2010	7-11	3-5	4-14	1-5
2011	8-8	3-5	5-10	2-5
Totals	15-19	6-10	9-24	3-10

SOUTHEAST MISSOURI STATE UNIVERSITY REDHAWKS TENNIS

ATHLETE PROFILES

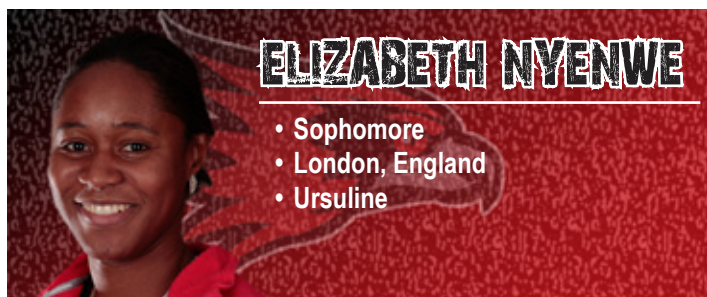

ELIZABETH NYENWE

- Sophomore
- London, England
- Ursuline

► **2011:** Named Ohio Valley Conference Freshman of the Year, becoming the first Redhawk to receive the prestigious honor... First-Team All-OVC selection...Led the team and ranked fourth in the OVC with nine singles wins at No. 2...Boasted a 7-1 singles record in conference play...Her six conference wins at No. 2 singles ranked second most in OVC play...Went 7-3 in her last 10 singles matches of the season...Teamed up with Nikole Novikova to earn a team-high five wins at No. 1 doubles.

► **Prep:** Is out of Ursuline High School and was part of the prestigious Wimbledon developmental program...Winner of the Under 16 County Closed and was runner-up in the Under 18s as part of that program.

► **Personal:** Born November 11, 1991...Majors in Business and Sport Management...Daughter of Rose Nyenwe.

Nyenwe's Career Totals at Southeast Missouri				
Year	Singles	OVC Singles	Doubles	OVC Doubles
2011	9-7	7-1	5-10	2-5



LAUREN SCHAPER

- Sophomore
- Wildwood, Mo.
- Lafayette

► **2011:** Won three matches at No. 5 singles...Posted her first career Ohio Valley Conference victory when she beat Tennessee State's Kwatema Mensah, 6-1, 6-1, on Apr. 7...Also won against Bradley (Feb. 5) and Alabama State (Mar. 8) in singles play...Recorded two doubles wins with Sarah Pettigrew at the No. 3 spot.

► **Prep:** Went undefeated (16-0) in No. 2 doubles as a senior at Lafayette High School...Competed in No. 4 singles...Four-year letterwinner...Also lettered two years in basketball.

► **Personal:** Born September 6, 1991...Majors in Graphic Design and Spanish...Daughter of Kim Schaper.

Schaper's Career Totals at Southeast Missouri				
Year	Singles	OVC Singles	Doubles	OVC Doubles
2011	3-13	1-7	2-12	1-6



SOUTHEAST MISSOURI STATE UNIVERSITY REDHAWKS TENNIS

ATHLETE PROFILES



JESSICA COURTNELL

- Junior
- Newcastle, England
- Durham
- South Alabama

► **South Alabama:** Fashioned a 4-14 singles record and 9-8 doubles mark a year ago...Three of her singles victories were at the No. 4 position...Seven of her doubles wins came at the No. 2 spot...Posted a 5-9 record at No. 2 doubles as a true freshman.

► **Prep:** Attended Durham High School...Participated in tennis (2000-09) and netball (2000-04)...Team won region title from 2005-09...School won excellence in sport trophy five years in a row...Played at No. 1 flight for Durham and Cleveland County club team from 2001-09.

► **Personal:** Born April 23, 1991...Majoring in Marketing...Daughter of Les and Diane Courtnell.



HEATHER ROBINSON

- Sophomore
- Witton Gilbert, England
- Durham Johnston
- Campbell University

► **Campbell University:** Went 10-11 in singles play, with her 10 victories tying for fourth on the team last season...Competed mainly at the No. 4 singles spot where she earned seven victories...Teamed up with three different players to register an 11-10 record in doubles play...Five of those wins came at the No. 3 position.

► **Personal:** Born January 21, 1992...Majoring in General Studies...Daughter of Jonathon and Sheryll Robinson.



MELISSA MARTIN

- Freshman
- Wolverhampton, England
- Idsall School

► **Prep:** Went to Idsall School...Represented her state on two occasions in the under 14s Road to Wimbledon Tournament...She primarily played the No. 1 and No. 2 singles positions and competed for the Sutton Coldfield Tennis Club in the National Junior Club League Finals.

► **Personal:** Born June 25, 1993...Undecided on her major...Daughter of Lesley and Christopher Martin.

Department of Athletics Mission Statement

The Southeast Missouri State University Department of Intercollegiate Athletics is an integral part of the University community and accordingly adheres to Southeast Missouri State University's overall institutional mission, one of providing a quality education and college experience for the students and communities we serve. The mission of the Department of Athletics is to enhance the collegiate experience for all students through the development and operation of a sound intercollegiate athletics program. The Department of Athletics is a NCAA Division I program, and therefore is committed to the highest standards of integrity in athletic and academic achievement. The athletic teams of the University are committed to compete at the highest possible level in the Ohio Valley Conference or other conference affiliations. The Department of Athletics is committed to the principles of equitable access, diversity, student welfare, sportsmanship, ethical conduct, rules compliance and the prudent management of resources in all endeavors.



**SOUTHEAST MISSOURI STATE UNIVERSITY REDHAWKS
YEAR IN REVIEW**





SOUTHEAST MISSOURI STATE UNIVERSITY REDHAWKS TENNIS

2011 FINAL RESULTS

Overall: 2-14 • OVC: 1-7 • Home: 1-7 • Away: 1-4 • Neutral: 0-3

SINGLES	Overall	Dual	Tour	OVC	1	2	3	4	5	6	Strk	Last 10
Laura Garcia	2-14	2-14	0-0	1-7	---	---	0-3	2-9	---	0-2	L3	2-8
Ashton Hartley	2-14	2-14	0-0	1-7	---	---	2-11	0-3	---	---	L3	2-8
NaJeana Henderson	0-2	0-2	0-0	0-0	---	---	---	---	---	0-2	L2	0-2
Nikole Novikova	8-8	8-8	0-0	3-5	8-8	---	---	---	---	---	W2	6-4
Elizabeth Nyenwe	9-7	9-7	0-0	7-1	---	9-7	---	---	---	---	W1	7-3
Sarah Pettigrew	1-11	1-11	0-0	1-6	---	---	---	---	0-2	1-9	L3	1-9
Lauren Schaper	3-13	3-13	0-0	1-7	---	---	---	0-2	3-11	---	L3	2-8
Totals	27-69	27-69	0-0	15-33	8-8	9-7	2-14	2-14	3-13	3-13		
Percentage	.281	.281	.000	.312	.500	.562	.125	.125	.188	.188		

DOUBLES	Overall	Dual	Tour	OVC	1	2	3	Strk	Last 10
Novikova/Nyenwe	5-10	5-10	0-0	2-5	5-10	---	---	L1	5-5
Garcia/Hartley	2-12	2-12	0-0	1-6	---	2-12	---	L1	2-8
Pettigrew/Schaper	2-8	2-8	0-0	1-5	---	---	2-8	L1	2-8
Henderson/Schaper	0-2	0-2	0-0	0-0	---	---	0-2	L2	0-2
Hartley/Schaper	0-2	0-2	0-0	0-1	---	0-2	---	L2	0-2
Garcia/Pettigrew	0-2	0-2	0-0	0-1	---	---	0-2	L2	0-2
Totals	11-36	11-36	0-0	5-18	5-10	2-14	4-12		
Percentage	.234	.234	.000	.217	.333	.125	.250		



Date	Opponent		Score	Overall	OVC
01-22-11	vs. UMKC	L	1-6	0-1	0-0
01-23-11	at Missouri	L	0-7	0-2	0-0
02-05-11	BRADLEY	L	2-5	0-3	0-0
02-19-11	MOREHEAD STATE*	L	1-6	0-4	0-1
03-05-11	AUSTIN PEAY*	L	2-5	0-5	0-2
03-07-11	vs. BYU-Hawaii	L	0-7	0-6	0-2
03-08-11	at Alabama State	W	7-0	1-6	0-2
03-12-11	IPFW	L	0-7	1-7	0-2
03-19-11	WESTERN KENTUCKY	L	2-5	1-8	0-2
04-02-11	at Murray State*	L	2-5	1-9	0-3
04-04-11	at Jacksonville State*	L	1-6	1-10	0-4
04-05-11	UT MARTIN*	L	1-6	1-11	0-5
04-07-11	TENNESSEE STATE*	W	7-0	2-11	1-5
04-08-11	EASTERN KENTUCKY*	L	0-7	2-12	1-6
04-09-11	vs. Creighton	L	1-6	2-13	1-6
04-10-11	at Eastern Illinois*	L	2-5	2-14	1-7

* - Denotes Ohio Valley Conference match
Home matches in all CAPS



NIKOLE NOVIKOVA

SOUTHEAST MISSOURI STATE UNIVERSITY REDHAWKS TENNIS

2011 FINAL OVC RESULTS

Overall: 1-8 • Home: 0-4 • Away: 1-4

SINGLES	Overall	Dual	Tour	OVC	1	2	3	4	5	6	Strk	Last 10
Laura Garcia	1-7	1-7	0-0	1-7	---	---	0-2	1-4	---	0-1	L2	1-7
Ashton Hartley	1-7	1-7	0-0	1-7	---	---	1-5	0-2	---	---	L2	1-7
NaJeana Henderson	0-0	0-0	0-0	0-0	---	---	---	---	---	---	-	0-0
Nikole Novikova	3-5	3-5	0-0	3-5	3-5	---	---	---	---	---	W1	3-5
Elizabeth Nyenwe	7-1	7-1	0-0	7-1	---	7-1	---	---	---	---	W1	7-1
Sarah Pettigrew	1-6	1-6	0-0	1-6	---	---	---	---	0-1	1-5	L2	1-6
Lauren Schaper	1-7	1-7	0-0	1-7	---	---	---	0-1	1-6	---	L2	1-7
Totals	15-33	15-33	0-0	15-33	3-5	7-1	1-7	1-7	1-7	2-6		
Percentage	.312	.312	.000	.312	.375	.875	.125	.125	.125	.250		

DOUBLES	Overall	Dual	Tour	OVC	1	2	3	Strk	Last 10
Novikova/Nyenwe	2-5	2-5	0-0	2-5	2-5	---	---	L1	2-5
Garcia/Hartley	1-6	1-6	0-0	1-6	---	1-6	---	L1	1-6
Pettigrew/Schaper	1-5	1-5	0-0	1-5	---	---	1-5	L1	1-5
Hartley/Schaper	0-1	0-1	0-0	0-1	---	0-1	---	L1	0-1
Garcia/Pettigrew	0-1	0-1	0-0	0-1	---	---	0-1	L1	0-1
Totals	5-18	5-18	0-0	5-18	2-5	1-7	2-6		
Percentage	.217	.217	.000	.217	.286	.125	.250		

Date	Opponent		Score	Overall	OVC
02-19-11	MOREHEAD STATE	L	1-6	0-1	0-1
03-05-11	AUSTIN PEAY	L	2-5	0-2	0-2
04-02-11	at Murray State	L	2-5	0-3	0-3
04-04-11	at Jacksonville State	L	1-6	0-4	0-4
04-05-11	UT MARTIN	L	1-6	0-5	0-5
04-07-11	TENNESSEE STATE	W	7-0	1-5	1-5
04-08-11	EASTERN KENTUCKY	L	0-7	1-6	1-6
04-10-11	at Eastern Illinois	L	2-5	1-7	1-7



ELIZABETH NYENWE



SOUTHEAST MISSOURI STATE UNIVERSITY

REDHAWKS TENNIS

MATCH-BY-MATCH RESULTS

Laura Garcia

SINGLES	Team/School	Position	Opponent	Result	Score
01-22-11	vs UMKC	4	Suzan Lisenby	Lost	0-6, 0-6
01-23-11	at Missouri	4	Jamie Mera	Lost	0-6, 0-6
02-05-11	BRADLEY	3	Meredith McDonagh	Lost	1-6, 2-6
02-19-11	MOREHEAD STATE	3	Madeleine Antero	Lost	1-6, 0-6
03-05-11	AUSTIN PEAY	3	Andra Cornea	Lost	0-6, 0-6
03-07-11	vs BYU-Hawaii	4	Sasha Ulbrichtova	Lost	1-6, 1-6
03-08-11	at Alabama State	4	Renita Rhone	Won	6-0, 6-0
03-12-11	IPFW	4	Caterina Kiefer	Lost	retired
03-19-11	WESTERN KENTUCKY	4	Alex Crofford	Lost	4-6, 1-6
04-02-11	at Murray State	4	Ashley Pierson	Lost	3-6, 0-6
04-04-11	at Jacksonville State	4	Ralphaela Lima	Lost	0-6, 1-6
04-05-11	UT MARTIN	4	Ivon Simic	Lost	0-6, 2-6
04-07-11	TENNESSEE STATE	4	Lezlie Knight	Won	6-0, 6-0
04-08-11	EASTERN KENTUCKY	4	Saioa Oscoz	Lost	0-6, 1-6
04-09-11	vs Creighton	6	Leesa Cadwallader	Lost	retired
04-10-11	at Eastern Illinois	6	Kristen Laird	Lost	retired

DOUBLES	Team/School	Position	Opponent	Result	Score/Partner
01-22-11	vs UMKC	2	Laura Bouet/Suzan Lisenby	Lost	1-8/Hartley
01-23-11	at Missouri	2	Rachel Stuhlmann/Annemijn Koenen	Lost	0-8/Hartley
02-05-11	BRADLEY	2	Adele Henke/Meredith McDonagh	Lost	3-8/Hartley
02-19-11	MOREHEAD STATE	2	Victoria Cran/Jessica Montemayor	Lost	1-8/Hartley
03-05-11	AUSTIN PEAY	2	Carolyn Weikard/Andra Cornea	Lost	2-8/Hartley
03-07-11	vs BYU-Hawaii	2	Salina Aranda/Sasha Ulbrichtova	Lost	2-8/Hartley
03-08-11	at Alabama State	2	Shameka Williams/Beonica Dunn	Won	8-1/Hartley
03-12-11	IPFW	2	Caterina Kiefer/Alex Forsyth	Lost	0-8/Hartley
03-19-11	WESTERN KENTUCKY	2	Katrina Vucina/Alex Crofford	Lost	4-8/Hartley
04-02-11	at Murray State	2	Alexis Webb/Carla Suga	Lost	1-8/Hartley
04-04-11	at Jacksonville State	2	Raisa Guasti/Ralphaela Lima	Lost	3-8/Hartley
04-05-11	UT MARTIN	2	Alice Laing/Anna Winkelmann	Lost	1-8/Hartley
04-07-11	TENNESSEE STATE	2	Khadijah Williams/Lezlie Knight	Won	8-1/Hartley
04-08-11	EASTERN KENTUCKY	2	Myriem Mhirit/Milena Poffo	Lost	3-8/Hartley
04-09-11	vs Creighton	3	Leesa Cadwallader/Sarah Cadwallader	Lost	retired/Pettigrew
04-10-11	at Eastern Illinois	3	Jennifer Kim/Annie Egan	Lost	retired/Pettigrew

Nikole Novikova

SINGLES	Team/School	Position	Opponent	Result	Score
01-22-11	vs UMKC	1	Eva Dalvai	Won	7-5, 6-4
01-23-11	at Missouri	1	Kaitlyn Ritchie	Lost	0-6, 1-6
02-05-11	BRADLEY	1	Nicole Miller	Won	6-2, 6-3
02-19-11	MOREHEAD STATE	1	Alix Young	Lost	3-6, 5-6
03-05-11	AUSTIN PEAY	1	Vanja Tomic	Lost	2-6, 6-4, 1-6
03-07-11	vs BYU-Hawaii	1	I-Hsuan Hwang	Lost	0-6, 0-6
03-08-11	at Alabama State	1	Amelie Buhl	Won	6-0, 6-0
03-12-11	IPFW	1	Amy Recht	Lost	6-4, 3-6, 7-10
03-19-11	WESTERN KENTUCKY	1	Monta Reinfelde	Won	7-6, 4-6, 10-5
04-02-11	at Murray State	1	Cassidy Cunitz	Won	6-1, 6-1
04-04-11	at Jacksonville State	1	Marani Vivane	Lost	2-6, 3-6

SOUTHEAST MISSOURI STATE UNIVERSITY REDHAWKS TENNIS

MATCH-BY-MATCH RESULTS

04-05-11	UT MARTIN	1	Jodie Tiley	Lost	3-6, 0-6
04-07-11	TENNESSEE STATE	1	Kryston Mason	Won	6-0, 6-0
04-08-11	EASTERN KENTUCKY	1	Jessica Albuquerque	Lost	3-6, 2-6
04-09-11	vs Creighton	1	Anna Kirshenbaum	Won	6-0, 6-0
04-10-11	at Eastern Illinois.	1	Janelle Prisner	Won	6-3, 0-6, 11-9

DOUBLES	Team/School	Position	Opponent	Result	Score/Partner
01-22-11	vs UMKC	1	Eva Dalvai/Chelsea Horner	Lost	4-8/Nyenwe
01-23-11	at Missouri	1	Kaitlyn Ritchie/Mallory Weber	Lost	1-8/Nyenwe
02-05-11	BRADLEY	1	Nicole Miller/Sarah Rodefelf	Lost	6-8/Nyenwe
02-19-11	MOREHEAD STATE	1	Lauren Delaney/Madeleine Antero	Lost	6-8/Nyenwe
03-05-11	AUSTIN PEAY	1	Vanja Tomic/Kimberly Loo	Lost	2-8/Nyenwe
03-07-11	vs BYU-Hawaii	1	I-Hsuan Hwang/Yuan Jia	Lost	1-8/Nyenwe
03-08-11	at Alabama State	1	Sheniece Rawlins/Amelie Buhl	Won	8-1/Nyenwe
03-12-11	IPFW	1	Ingrid Ballus/Amy Recht	Lost	5-8/Nyenwe
03-19-11	WESTERN KENTUCKY	1	Monta Reinfelde/McKinley Mason	Won	8-4/Nyenwe
04-02-11	at Murray State	1	Cassidy Cunitz/Ashley Canty	Lost	6-8/Nyenwe
04-04-11	at Jacksonville State	1	Martina Dessbesell/Marani Vivane	-	- /Nyenwe
04-05-11	UT MARTIN	1	Jodie Tiley/Anna Marie Herbold	Lost	7-8/Nyenwe
04-07-11	TENNESSEE STATE	1	Kryston Mason/Shardel Suber	Won	8-0/Nyenwe
04-08-11	EASTERN KENTUCKY	1	Jessica Albuquerque/Saioa Osoz	Won	8-4/Nyenwe
04-09-11	vs Creighton	1	Anna Kirshenbaum/Analese Snyder	Won	8-6/Nyenwe
04-10-11	at Eastern Illinois	1	Janelle Prisner/Cara Huck	Lost	1-8/Nyenwe

Elizabeth Nyenwe

SINGLES	Team/School	Position	Opponent	Result	Score
01-22-11	vs UMKC	2	Laura Bouet	Lost	3-6, 0-6
01-23-11	at Missouri	2	Mallory Weber	Lost	2-6, 1-6
02-05-11	BRADLEY	2	Sarah Rodefelf	Lost	4-6, 3-6
02-19-11	MOREHEAD STATE	2	Alexandra Rydberg	Won	6-3, 6-1
03-05-11	AUSTIN PEAY	2	Carolyn Weikard	Won	7-6, 6-4
03-07-11	vs BYU-Hawaii	2	Yuan Jia	Lost	4-6, 4-6
03-08-11	at Alabama State	2	Sheniece Rawlins	Won	6-1, 6-0
03-12-11	IPFW	2	Ingrid Ballus	Lost	3-6, 1-6
03-19-11	WESTERN KENTUCKY	2	Katrina Vucina	Won	6-3, 4-6, 10-4
04-02-11	at Murray State	2	Ashley Canty	Won	6-1, 6-4
04-04-11	at Jacksonville State	2	Martina Dessbesell	Won	3-0, retired
04-05-11	UT MARTIN	2	Alice Laing	Won	6-1, 6-4
04-07-11	TENNESSEE STATE	2	Shardel Suber	Won	6-0, 6-1
04-08-11	EASTERN KENTUCKY	2	Myriem Mhirit	Lost	3-6, 0-6
04-09-11	vs Creighton	2	Kelsey Schmidt	Lost	6-7, 4-6
04-10-11	at Eastern Illinois	2	Cara Huck	Won	6-4, 6-2

DOUBLES	Team/School	Position	Opponent	Result	Score/Partner
01-22-11	vs UMKC	1	Eva Dalvai/Chelsea Horner	Lost	4-8/Novikova
01-23-11	at Missouri	1	Kaitlyn Ritchie/Mallory Weber	Lost	1-8/Novikova
02-05-11	BRADLEY	1	Nicole Miller/Sarah Rodefelf	Lost	6-8/Novikova
02-19-11	MOREHEAD STATE	1	Lauren Delaney/Madeleine Antero	Lost	6-8/Novikova
03-05-11	AUSTIN PEAY	1	Vanja Tomic/Kimberly Loo	Lost	2-8/Novikova
03-07-11	vs BYU-Hawaii	1	I-Hsuan Hwang/Yuan Jia	Lost	1-8/Novikova



SOUTHEAST MISSOURI STATE UNIVERSITY

REDHAWKS TENNIS

MATCH-BY-MATCH RESULTS

03-08-11	at Alabama State	1	Sheniece Rawlins/Amelie Buhl	Won	8-1/Novikova
03-12-11	IPFW	1	Ingrid Ballus/Amy Recht	Lost	5-8/Novikova
03-19-11	WESTERN KENTUCKY	1	Monta Reinfelde/McKinley Mason	Won	8-4/Novikova
04-02-11	at Murray State	1	Cassidy Cunitz/Ashley Canty	Lost	6-8/Novikova
04-04-11	at Jacksonville State	1	Martina Dessbesell/Marani Vivane	-	- /Novikova
04-05-11	UT MARTIN	1	Jodie Tiley/Anna Marie Herbold	Lost	7-8/Novikova
04-07-11	TENNESSEE STATE	1	Kryston Mason/Shardel Suber	Won	8-0/Novikova
04-08-11	EASTERN KENTUCKY	1	Jessica Albuquerque/Saioa Osoz	Won	8-4/Novikova
04-09-11	vs Creighton	1	Anna Kirshenbaum/Analese Snyder	Won	8-6/Novikova
04-10-11	at Eastern Illinois	1	Janelle Prisner/Cara Huck	Lost	1-8/Novikova

Lauren Schaper

SINGLES	Team/School	Position	Opponent	Result	Score
01-22-11	vs UMKC	5	Gabriela Pintos	Lost	1-6, 2-6
01-23-11	at Missouri	5	Rachel Stuhlmann	Lost	0-6, 0-6
02-05-11	BRADLEY	5	Brigitte Graf	Won	7-6, 6-4
02-19-11	MOREHEAD STATE	5	Jessica Montemayor	Lost	0-6, 0-6
03-05-11	AUSTIN PEAY	5	Rachel Margolies	Lost	0-6, 1-6
03-07-11	vs BYU-Hawaii	5	Sophia Simmons	Lost	0-6, 0-6
03-08-11	at Alabama State	5	Beoncia Dunn	Won	6-4, 6-0
03-12-11	IPFW	5	Yuka Kobayashi	Lost	1-6, 0-6
03-19-11	WESTERN KENTUCKY	5	Carrie True	Lost	0-6, 0-6
04-02-11	at Murray State	5	Carla Suga	Lost	0-6, 0-6
04-04-11	at Jacksonville State	5	Juliana Renesto	Lost	0-6, 0-6
04-05-11	UT MARTIN	5	Johanie Van Zyl	Lost	0-6, 0-6
04-07-11	TENNESSEE STATE	5	Kwatema Mensah	Won	6-1, 6-1
04-08-11	EASTERN KENTUCKY	5	Milena Poffo	Lost	0-2, retired
04-09-11	vs Creighton	4	Lauren Mastro	Lost	0-6, 0-6
04-10-11	at Eastern Illinois	4	Amanda Dibbs	Lost	2-6, 0-6

DOUBLES	Team/School	Position	Opponent	Result	Score/Partner
01-22-11	vs UMKC	3	Gabriela Pintos/Jessica Ball	Lost	1-8/Pettigrew
01-23-11	at Missouri	3	Maria Christensen/Jamie Mera	Lost	0-8/Pettigrew
02-05-11	BRADLEY	3	Brigitte Graf/Ashley Roth	Won	8-5/Pettigrew
02-19-11	MOREHEAD STATE	3	Alexandra Rydberg/Alix Young	Lost	0-8/Pettigrew
03-07-11	vs BYU-Hawaii	3	Sophia Simmons/Kayln Bristol	Lost	1-8/Henderson
03-12-11	IPFW	3	Yuka Kobayashi/Raquel Vescovi	Lost	2-8/Henderson
03-19-11	WESTERN KENTUCKY	3	Morgan Freeman/Carrie True	Lost	2-8/Pettigrew
04-02-11	at Murray State	3	Lindsey Wiseman/Taylor Vick	Lost	0-8/Pettigrew
04-04-11	at Jacksonville State	3	Juliana Renesto/Rafaela Wenzel	Lost	0-8/Pettigrew
04-05-11	UT MARTIN	3	Johanie Van Zyl/Katie McCall	Lost	0-8/Pettigrew
04-07-11	TENNESSEE STATE	3	Kwatema Mensah/Brittany Dawson	Won	8-4/Pettigrew
04-08-11	EASTERN KENTUCKY	3	Anouk Faure/Sophie O'Neill	Lost	1-8/Pettigrew
04-09-11	vs Creighton	2	Mary McMullan/Kelsey Schmidt	Lost	4-8/Hartley
04-10-11	at Eastern Illinois	2	Amanda Dibbs/Shannon Brooks	Lost	2-8/Hartley



**SOUTHEAST MISSOURI STATE UNIVERSITY REDHAWKS
RECORDS**





SOUTHEAST MISSOURI STATE UNIVERSITY REDHAWKS TENNIS

RECORDS

Singles Records

Best Single Season Records (Min. 10 matches)

Izabela Slowikowska, 1995-96	14-0
Valerie Vanderstappen, 1995-96	16-3
Elena Novikova, 1995-96	15-3
Elena Novikova, 1992-93	25-4
Julia Masotti, 2005-06	18-5

Best Career Records (Min. 2 Seasons)

Tracey Hopkins, 1991-93	40-15
Donna Fields, 1991-93	40-16
Elena Novikova, 1992-96	59-25
Valerie Vanderstappen, 1992-96	53-25
Julia Masotti, 2005-09	41-43

Most Wins in Single Season

Donna Fields, 1992-93	26
Elena Novikova, 1992-93	25
Julia Masotti, 2005-06	18
Bryce Kristal, 2006-07	17
Traci Hopkins, 1991-92	16
Valerie Vanderstappen, 1995-96	16

Most Wins in Career

Elena Novikova, 1992-96	59
Valerie Vanderstappen, 1992-96	53
Bryce Kristal, 2004-08	52
Julia Masotti, 2005-09	41
Tracey Hopkins, 1991-93	40
Donna Fields, 1991-93	40

Doubles Records

Best Single Season Records (Min. 10 matches)

Fields-Vanderstappen, 1992-93	16-4
Binder-Hopkins, 1991-92	14-4
Wood-Gruber, 1995-96	9-5
B. Kristal-D. Kristal, 2005-06	17-6
Vanderstappen-Novikova, 1995-96	13-6
Novikova-Letsatle, 1993-94	12-6
Slowikowska-Thomas, 1996-97	12-6

Best Career Records (Min. 2 Seasons)

Fields-Letsatle, 1991-93	9-2
Hunter-Letsatle, 1991-93	5-4
Novikova-Letsatle, 1993-95	22-16
B. Kristal-D. Kristal, 2004-08	50-34

Most Wins in Single Season

B. Kristal-D. Kristal, 2005-06	17
Fields-Vanderstappen, 1992-93	16
B. Kristal-D. Kristal, 2006-07	15
Binder-Hopkins, 1991-92	14
Vanderstappen-Novikova, 1995-96	13

Most Wins in Career

B. Kristal-D. Kristal, 2004-08	50
Novikova-Letsatle, 1993-95	22
Fields-Vanderstappen, 1992-93	16
Binder-Hopkins, 1991-92	14
Vanderstappen-Novikova, 1995-96	13

Series Records vs. All Opponents

Air Force	0-1	Dayton	1-1	Longwood	0-1
Alabama Birmingham	2-0	Detroit	0-1	Louisiana-Monroe	0-1
Alabama State	1-0	Dickinson College	1-0	Louisiana Tech	1-1
American University	0-1	Drury College	1-2	Louisville	0-2
Arkansas-Little Rock	0-6	Eastern Illinois	4-11	Memphis	1-2
Arkansas State	1-11	Eastern Kentucky	5-11	Middlebury	0-1
Austin Peay	11-10	Evansville	4-3	Middle Tennessee	0-6
Belmont	0-3	Fairleigh-Dickinson	3-0	Millersville	0-1
Bowling Green	0-1	Florida Southern	1-0	Milwaukee	2-0
Bradley	5-4	Harding	6-9	Minnesota	0-1
Bucknell	0-1	Henderson State	1-0	Missouri	3-5
Butler	1-0	Hope	1-0	Missouri-Kansas City	4-4
BYU-Hawaii	0-1	Huntington	1-0	Missouri State	1-0
Calvin	1-0	Illinois State	0-2	Morehead State	8-9
Carson-Newman	0-1	Indiana State	0-2	Murray State	1-19
Central Arkansas	1-0	IPFW	2-5	Niagara	1-0
Cleveland State	1-0	Jacksonville State	2-5	Northern Iowa	0-3
Connecticut College	1-0	Lehigh	1-0	Northwest Missouri State	1-1
Creighton	0-5	Lipscomb	2-2	Oakland University	1-0

SOUTHEAST MISSOURI STATE UNIVERSITY REDHAWKS TENNIS

RECORDS

Oral Roberts	1-0
Quinnipiac.....	0-1
Saint Louis.....	2-9
Samford.....	0-3
Sioux Falls.....	1-0
Southern Arkansas	1-0
Southern Illinois.....	1-5
SIU Edwardsville	3-2
Southern Utah.....	0-1
Southwest Baptist.....	1-1
Spring Hill.....	0-1
St. Mary's.....	1-0
Tampa.....	1-0
Truman State.....	1-0
Tennessee State.....	16-2
Tennessee Tech.....	4-11
Texas-El Paso.....	0-1
Trinity College.....	0-2
Troy State.....	0-1
UT Martin.....	1-22
Western Carolina.....	1-0
West Florida.....	0-1
Western Illinois.....	2-2
Western Kentucky.....	1-4
Wichita State.....	0-2
Wright State.....	0-1

All-OVC Selections

1994	Mmaphala Letsatle
1996	Elena Novikova Valerie Vanderstappen
2007	Bryce Kristal, Second-Team
2008	Bryce Kristal, First-Team
2010	Nikole Novikova, Second-Team
2011	Nikole Novikova, First-Team Elizabeth Nyenwe, First-Team

OVC Freshman of the Year

2011	Elizabeth Nyenwe
------	------------------

OVC Freshman of the Year

2011	Elizabeth Nyenwe
------	------------------

OVC Medal of Honor

1994-95	Lindsey Brandon
1995-96	Lindsey Brandon Elena Novikova
1997-98	Michelle Gruber
2000-01	Kay Ehlke
2001-02	Kay Ehlke
2002-03	Kay Ehlke
2003-04	Kay Ehlke
2004-05	Puja Paul

2005-06	Kim Roberts
2006-07	Kimberly Anderson
2009-10	Kim Anderson
	Elise Nattier
	Nikole Novikova
	Sarah Pettigrew
2010-11	Sarah Pettigrew

OVC Commissioner's Honor Roll

1993-94	Meghan Boettler Elena Novikova Valerie Vanderstappen
1994-95	Lindsey Brandon Elena Novikova Shannon Salabay Valerie Vanderstappen
1995-96	Lindsey Brandon Michelle Gruber Elena Novikova Shannon Salabay Valerie Vanderstappen Vicky Wood
1996-97	Michelle Gruber Izabella Slowikowska Vicky Wood
1997-98	Michelle Gruber Izabella Slowikowska Vicky Wood
1998-99	Michelle Gruber Izabella Slowikowska Amanda Walker
1999-00	Mary Akins Andrea Aldana Melinda Thomas Amanda Walker
2000-01	Kay Ehlke Jennifer Kirk Melinda Thomas
2001-02	Andrea Aldana Kay Ehlke Cassie Foster Tyla Wells
2002-03	Andrea Aldana Kay Ehlke Julie Jarrell Amanda Walker
2003-04	Kay Ehlke
2004-05	Kim Anderson Drew Kristal Puja Paul Miranda Petrea Kim Roberts
2005-06	Elizabeth Welpley

	Madina Mambetova
	Terin Roof
	Lucia Vojtkova
	Layla Abby
	Marcia Barnes
	Erin Higgs
	Heather Butt
	Anna Lask
2006-07	Kim Anderson
	Kim Anderson
	Bryce Kristal
	Julia Massotti
	Elise Nattier
2007-08	Alyce Kelly Bryce Kristal Drew Kristal Elise Nattier
	Taylor Orahood
2009-10	Elise Nattier
2010-11	Laura Garcia Nikole Novikova Sarah Pettigrew

Coaching History

1991-92	Dr. Allen Hope
1992-93	Dr. Allen Hope
1993-94	Dr. Allen Hope
1994-95	Marla Reid
1995-96	Marla Reid
1996-97	Marla Reid
1997-98	Donna Ryan
1998-99	Donna Ryan
1999-00	Donna Ryan
2000-01	Donna Ryan
2001-02	Donna Ryan
2002-03	Mike Stevens
2003-04	Jay Pacelli
2004-05	Jay Pacelli
2005-06	Jay Pacelli
2006-07	Mark Elliott
2007-08	Mark Elliott
2008-09	Mark Elliott
2009-10	Mark Elliott
2010-11	Mark Elliott

Year-by-Year Records

	Overall	OVC	Fin.
1991-92	13-7	5-2	4th
1992-93	17-6	6-1	6th
1993-94	4-11	3-5	6th
1994-95	4-11	3-5	6th
1995-96	11-8	5-3	3rd
1996-97	12-7	6-4	6th
1997-98	6-8	4-5	6th

1998-99	0-11	0-8	9th
1999-00	3-12	1-6	8th
2000-01	5-13	0-7	9th
2001-02	2-17	1-5	8th
2002-03	4-11	3-7	7th
2003-04	1-21	1-7	9th
2004-05	6-13	2-6	7th
2005-06	12-11	4-6	16th
2006-07	11-14	5-6	6th
2007-08	5-15	2-8	9th
2008-09	1-19	1-8	9th
2009-10	3-19	1-8	9th
2010-11	2-14	1-7	8th

** Prior to 2006, the OVC Tournament Champion was declared the only champion of the season. Beginning in 2006, the Conference also awarded a regular-season championship in addition to the tournament championship. Southeast last made the OVC Tennis Tournament in 2007.*

OVC Team Champions (since Southeast joined the league)

1992	Middle Tennessee
1993	Middle Tennessee
1994	UT Martin
1995	UT Martin
1996	Middle Tennessee
1997	Middle Tennessee
1998	Middle Tennessee
1999	Tennessee Tech
2000	Middle Tennessee
2001	Murray State
2002	Murray State
2003	Murray State
2004	Samford
2005	UT Martin
2006	UT Martin (season) Samford (tournament)
2007	Samford (season) Murray State (tournament)
2008	Samford (season) Samford (tournament)
2009	Eastern Kentucky (season) Eastern Ky. (tournament)
2010	Jacksonville State (season) Austin Peay (tournament)
2011	UT Martin (season) Jacksonville State (tournament)



SOUTHEAST MISSOURI

*The college experience of a lifetime. The job of your dreams.
A life that is amazing.*

That is what most students and parents want from a college education. At Southeast, we want the same for you. We want you to learn your profession, gain the experience or internship you need, and get that first paycheck!

The growing—and changing—student body has had an impact on everything and everyone. The physical changes of the campus are the most visible. Two new residence halls. The River Campus. The polytechnic building. An information commons in the library. And so on.

Students and faculty are experiencing change of a different kind. Classroom activity has reached a new level of productivity, as students are brighter and more prepared than ever. Enrollment is at an all-time high. The impact on the honors program has been dramatic with more students than ever choosing to participate in and complete the honors curriculum. The number participating tripled in five years!

All of this means that Southeast has become Missouri's most academically competitive regional university.

2009—InsideCollege.com experts single out our honors program as an effective way to make a large school seem smaller with a more personal approach to learning.

2010—Computer science receives prestigious national accreditation.

**Safest
Campus
in Missouri**

StateUniversity.com



2010—Consumer watchdog group GetEducated.com ranks Southeast #1 on its list of "Top 10 Ranked Best Values Online MBAs—AACSB Accredited."

2010—Southeast is named the safest campus in Missouri and among the safest in the nation by StateUniversity.com.



STATE UNIVERSITY

We have...

- ▶ Small classes with 98 percent of courses having fewer than 50 students
- ▶ Faculty with PhDs—not teaching assistants—who teach most classes
- ▶ More than 200 areas of study
- ▶ Wired (and wireless) classrooms and best-of-class technology
- ▶ Internships and real-world learning offered in 100 percent of programs
- ▶ Study abroad opportunities that take you almost anywhere

We are...

- ▶ NCAA Division I Athletics
- ▶ Listed among the Midwest's top universities
- ▶ One of the safest college campuses in the nation
- ▶ Conveniently located 115 miles south of St. Louis
- ▶ A medium-sized university with more than 11,000 students
- ▶ Comprised of ten colleges and schools

We provide...

- ▶ Choices in the University Studies (general education) classes
- ▶ Some of the newest residence halls in Missouri
- ▶ 150 organizations that keep you busy after class
- ▶ Each student with two advisors—academic and career
- ▶ Fraternities and sororities that are productive and fun
- ▶ One of a kind student aquatic center in one of our two recreation centers

2011—U.S. News & World Report names Southeast a "Best Midwest Regional University."

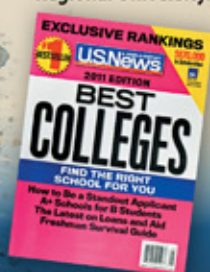

2011—For seven consecutive years, Princeton Review includes Harrison College of Business on its list of "Best Business Schools."



2011—Princeton Review again names Southeast as one of the "Best in the Midwest," representing only about 25 percent of the nation's four-year colleges.



2012—U.S. News & World Report lists both nursing and communication disorders on its list of top graduate programs in health.



SOUTHEAST MISSOURI

Donald L. Harrison College of Business

Our increasingly popular business programs have made us one of the major colleges of business in the Midwest. The Donald L. Harrison College of Business is accredited by AACSB International—the gold standard of business school accreditation—an honor held by only 5 percent of institutions offering business degrees worldwide.

- ▶ Employers and students value our techno-savvy environment. In a recent survey of 98 nationally known business programs, Southeast ranked in the top 7 percent in learning to use and manage technology.
- ▶ Our entrepreneurial studies program is Missouri's most comprehensive, offering options for both BSBA and MBA degrees. The Douglas C. Greene Center for Innovation and Entrepreneurship is one of the most comprehensive entrepreneurship-focused university centers in the Midwest.
- ▶ Southeast students have access to more than 30 international exchange and study abroad opportunities in London, Paris, Spain, Portugal and North Africa.
- ▶ One hundred percent of our students have the opportunity to participate in internship programs with companies nationwide.
- ▶ Doctoral level professors make learning interactive with classrooms that have Internet, cable TV, direct satellite feed and electronic presentation capability.
- ▶ St. Louis employers rate the "St. Louis Interview Days" as the best recruiting event in which they participate in the Midwest.
- ▶ Our accounting curriculum prepares students for the Certified Public Accountant (CPA) and Certified Internal Auditor (CIA) designations. Students may go to work directly into an accounting field or go on to complete the 150 hours required by Missouri, and other states, to sit for the CPA examination. Our first-time pass rates on the CPA exam continue to be well above the national average.
- ▶ Business programs are housed in Dempster Hall, a wireless Internet environment featuring an electronic presentation lab and more than 400 networked computers with the latest software.



College of Education

If you are considering teaching as a profession, you are looking at the right university. For more than a century, Southeast has been preparing and sustaining some of the nation's brightest and best teachers. Moreover, we have a record of accomplishment to prove it.

- ▶ Most importantly, our education program is fully accredited by the National Council of Teacher Education (NCATE), which sets the highest standards for teacher education programs nationwide.
- ▶ In the 2010 reaccreditation process, 12 of the 13 specialty professional association reports submitted by the College of Education received national recognition, and four are being used as examples of best practices in education nationwide.
- ▶ Because you begin assisting and observing in area classrooms starting in your first year, you accumulate more teaching practice and knowledge than graduates from other universities.
- ▶ The American Association of State Colleges and Universities (AASCU) featured Southeast as one of 20 national model programs.
- ▶ The American Association of Colleges for Teacher Education (AACTE) presented the college with the "Best Practice Award for Global and International Teacher Education."
- ▶ Southeast is one of only 33 institutions nationwide selected to be part of the White House Conference on Education, an honor no other Missouri institution has received.
- ▶ Our program was accepted into the prestigious Renaissance Group of Institutions.



STATE UNIVERSITY

College of Health and Human Services

Although there are diverse academic offerings in the College of Health and Human Services, all programs potentially lead to a career that significantly and positively impact the lives of individuals and families.

- ▶ Students in our nationally accredited nursing program consistently have a high pass rate on the state licensing exam and routinely enjoy a 100 percent placement rate after graduation.
- ▶ The recreation program is accredited by the Council on Accreditation for Recreation, Park Resources and Leisure Services.
- ▶ Our sport management program is one of 53 nationwide approved by the Sport Management Review Council and one of only a few in the Midwest.
- ▶ Students can participate in one of three state licensed centers—one for senior adults, a child enrichment center and our center for disabled adults.
- ▶ Air Force ROTC Juniors and seniors can join the Professional Officer Corps, which allows you to assume commanding positions over members of the General Military Cadets.
- ▶ Our nationally accredited social work program requires students to complete 448 hours of field education under the supervision of experienced social workers.
- ▶ Southeast has a strong connection with the Law Enforcement Academy and has more than 30 years of partnerships in all branches of criminal justice at the federal, state and local levels. Our students intern with the U.S. Marshals Service; the ATF; the U.S. Secret Service; Federal Probation; Missouri Division of Probation and Parole; Missouri Youth Services and other law enforcement agencies.
- ▶ The dietetics program is accredited by the Commission on Accreditation for Dietetics Education and the American Dietetic Association. Our graduates have a success rate of nearly 100 percent on the national exam to become a registered dietitian.



College of Liberal Arts

An education in the liberal arts gives you broad-based training for careers in business, the arts, media, education and the legal profession.

- ▶ Southeast's mass communication program is accredited by the Accrediting Council on Education in Journalism and Mass Communications (ACEJMC). Only one other institution in Missouri has this elite accreditation. Our public relations program is one of only 28 institutions—none in Missouri—that holds certification by the Public Relations Society of America (PRSA). Only 12 other institutions in the world have recognition from both ACEJMC and PRSA for their mass communication program.
- ▶ Students can work at two campus radio stations (NPR affiliate KRCU 90.9 FM and KDMC 103.7), the *Arrow* student newspaper and "U2" cable television station.
- ▶ Our certified historic preservation program is one of a few U.S. programs that offer a four-year degree and is among a small number to have full membership in the National Council for Preservation of Education.
- ▶ During the last five years, Southeast's pre-law students have exceeded the national LSAT average score, and their placement rate in law school approaches 100 percent.
- ▶ Students majoring in philosophy have a 100 percent acceptance rate to graduate and law school.
- ▶ Our students make politics come alive by working on political campaigns and by serving as interns. Each year approximately 30 students from a variety of majors around the University travel to Washington, D.C. to conference with some of the nation's top scholars at the Center for Strategic and International Studies.





SOUTHEAST MISSOURI

College of Science and Mathematics

The foundation of success in Southeast's College of Science and Mathematics is a faculty of teacher-scholars supported by well equipped laboratories and the latest technology, which offer our students personalized study and research opportunities during their undergraduate studies.

- ▶ Our popular computer science bachelor's program is nationally accredited by the Computing Accreditation Commission of the Accreditation Board of Engineering Technology.
- ▶ Our popular marine biology program is one of the only inland programs in the U. S., creating an opportunity for students to combine a traditional college experience with the study of marine life because of our collaboration with the Gulf Coast Research Laboratory in Ocean Springs, Miss.
- ▶ Southeast's pre-med curriculum prepares students for the MCAT (Medical College Admission Test). Our students are accepted to medical school at a rate that is well above the national average.
- ▶ Our chemistry graduates consistently score at or above the 70th percentile on the Major Field Achievement Test in Chemistry.
- ▶ Our engineering physics program is nationally accredited by the Accrediting Board of Engineering and Technology (ABET), the sole accrediting body of engineering programs. Southeast is one of only 20 similarly named engineering programs nationwide with this accreditation.



Graduates in
science and mathematics
enjoy a nearly
100%
placement rate.



School of Polytechnic Studies

Today's industrial and agricultural environment is dynamic and highly dependent on technology. The Otto and Della Seabaugh Polytechnic Building features modern classrooms and laboratory space, teleconferencing and interactive television capabilities, fully networked computer labs, and an industrial space for training and research.

- ▶ All of the bachelor of science programs in the Department of Industrial and Engineering Technology are nationally accredited.
- ▶ Southeast is a designated Center of Excellence in Advanced Manufacturing Technology.
- ▶ In addition to a 252-acre David M. Barton Agriculture Research Center, there is a 110-acre rice research station, a new irrigated turf plot facility, and a modern soil fertility laboratory.
- ▶ The School of Polytechnic Studies operates the 11,000-square-foot, climate-controlled Charles L. Hutson Horticulture Greenhouse.
- ▶ Our new cybersecurity program is the only one of its kind in Missouri. The U.S. Department of Labor estimates there will be 135,000 new jobs in this field by 2018—a 21 percent increase in Missouri alone.
- ▶ The innovative sustainable energy systems management major responds to world needs to address global warming, air pollution and ecosystem destruction.



STATE UNIVERSITY

Earl and Margie Holland School of Visual and Performing Arts

Classic beauty and modern technology converge at Southeast's River Campus—Missouri's only campus dedicated exclusively to art, dance, music and theatre. Overlooking the Mississippi River, a Cultural Arts Center and transformed Seminary Building are now home to the Earl and Margie Holland School of Visual and Performing Arts. With the coming of this magnificent facility, the number of new students planning to major in the visual and performing arts doubled in one year.

- ▶ Art students have five interconnected art studios for painting, drawing, printmaking, fibers and design plus two computerized looms, as well as two presses in the printmaking studio and a computer design lab with the latest hardware and software available.
- ▶ Students find internships and professional experience at the Berkshire Theatre Festival, the Lucille Lortel Theatre in New York, the McLeod Summer Theatre or the University of Connecticut Summer Theatre and more.
- ▶ In 2008, the Golden Eagles Marching Band performed at the Edinburgh Military Tattoo in Scotland becoming only the second American university marching band to perform there twice.
- ▶ In addition to performances throughout the season, featuring world famous guest artists, the Southeast Missouri Symphony Orchestra exchanged music as well as culture in China when they performed concerts in Shanghai and Beijing in 2009.
- ▶ The River Campus gives students the opportunity to show their work in a variety of first-class venues: the 950-seat Donald C. Bedell Performance Hall is a proscenium theatre with spacious stage and backstage areas. The 200-seat Wendy Kurka Rust Flexible Theatre can be configured in unlimited ways for "black box" productions. The 200-seat Robert F. and Gertrude L. Shuck Music Recital Hall features nearly perfect acoustics. a student/faculty art gallery features technology that allows for the display of 3-D animation, as well as painting, prints, ceramics and sculpture. The Rosemary Berkel and Harry L. Crisp II Museum has an interactive educational theatre, art gallery for changing exhibitions and a permanent display featuring southeast Missouri.



Living on Campus

Southeast offers students 11 residence halls from which to choose. Each room has Internet access and cable TV. Nine dining areas are available with a variety of options. And, with more than 150 diverse organizations, students find plenty of opportunities to get involved.





SOUTHEAST MISSOURI STATE UNIVERSITY REDHAWKS TENNIS

PRESIDENT DR. KEN DOBBINS



Dr. Kenneth W. Dobbins became the seventeenth president of Southeast Missouri State University on July 1, 1999 after serving as the University's Vice President of Finance and Administration from 1991 to 1993, and Executive Vice President from 1993 until his appointment as president. He previously held several positions in higher education administration at Kent State University in Ohio.

During his tenure at Southeast, academic programs have been enhanced, including establishment of a School of Polytechnic Studies and the Earl and Margie Holland School of Visual and Performing Arts which opened in Fall 2007 on the new River Campus. A comprehensive review of all academic and non-academic programs has been accomplished to maintain quality and minimize student fee increases in the face of significant state appropriation



reductions. Southeast continues to be recognized nationally for many of its outstanding accredited academic programs. For the seventh year in a row, Princeton Review recognized the Master of Business Administration program on its list of "Best Business Schools." GetEducated.com listed Southeast #1 on the list of "Top 10 Ranked Best Values Online MBAs-AACSB-Accredited"; Southeast is recognized in the top tier of the Midwest best regional universities in U.S. News Best Colleges for 2011; and Southeast was again named among the "Best in the Midwest" by Princeton Review. Additionally, StateUniversity.com ranked Southeast the safest college campus in Missouri.

Enrollment has increased significantly since a 20-year-low in 1994 when some 7,900 students attended Southeast. In Fall 2005, enrollment topped 10,000 for the first time, and stood at more than 11,200 in 2010. Additionally, record enrollments in higher education have occurred in the University's 25-county service region during his tenure due to the establishment of new regional campuses in Sikeston and Kennett and a higher education center at Perryville serving place-bound students in and near those rural communities.

During Dr. Dobbins' presidency, more than \$250 million in capital construction and building improvement projects have enhanced the University. The Seabaugh Polytechnic Building and the \$50 million River Campus were constructed. An innovation center and business incubator to promote entrepreneurship and enhance the region's economy opened on the campus in 2005; Southeast dedicated its new, state-of-the-art David M. Barton Agriculture Research Center in 2009; two new 300-bed residence halls were constructed in 2002 and 2009; and the University currently is in the midst of \$58 million in capital renovation, maintenance and repair projects including the renovation of the historic 105-year-old Academic Hall.

Dr. Dobbins has served a two-year term as president of the Missouri Council on Public Higher Education (COPHE), the organization for presidents and chancellors of Missouri's public colleges and universities. In 2007, he was selected to serve a three-year term on the American Association of State Colleges and Universities (AASCU) Board of Directors, an organization which represents over 420 public college and university members and more than 3.7 million students or 56 percent of the enrollment at all public four-year institutions. He was elected Secretary-Treasurer of the organization in 2008, and currently serves as chair of the AASCU Board. Also, for the past seven years, he has served as one of five faculty members for the AASCU New Presidents' Academy. He previously served three years as president of the Ohio Valley Conference and is currently a member of the Conference finance subcommittee. In addition, he is a vice

president of the executive board of the Greater St. Louis Council, Boy Scouts of America, and in 2010, he was awarded the Silver Beaver Award, the highest honor bestowed upon a Boy Scout volunteer by a council.

He earned his B.S. degree in accounting from the University of Akron (Ohio) in 1971 and served as a commissioned officer and civilian executive in the U.S. Air Force for almost 10 years. He received the M.B.A. degree in 1979 from Old Dominion University (Virginia), and the Ph.D. in higher education administration in 1987 from Kent State. He is also a Certified Public Accountant in Ohio.

Dr. Dobbins and his wife, Jeanine Larson Dobbins, Founder and Director Emeritus of the Missouri Statewide Early Literacy Intervention Program based at Southeast, have a son, Paul, and a daughter-in-law, Stacey, who are both Southeast graduates, and a grandson, Lincoln Kenneth Dobbins.

Board of Regents



Donald "Brad" Bedell
President



Tom Meyer



Daren Todd



Kendra Neely-Martin



Doyle Privett



James P. Limbaugh



Brian Kelly
Student Member

SOUTHEAST MISSOURI STATE UNIVERSITY REDHAWKS TENNIS

INTERIM AD CINDY GANNON



Cindy Gannon has been part of Southeast Missouri State University Athletics for more than 20 years.

In 2011-12, Gannon will serve as interim Director of Athletics in addition to continuing her role as Senior Woman Administrator. Gannon was named to the position for the second time in her career after John Shafer announced his retirement following three years of service.

Gannon officially began her duties as interim Director of Athletics on July 1 after completing her sixth year as Associate Director of Athletics and Senior Woman Administrator.

As Southeast's Associate Director of Athletics and Senior Woman Administrator, Gannon was in charge of event management, sports supervision, personnel recruitment and monitoring the department's compliance with gender equity, while serving as an institutional representative to the Ohio Valley Conference.

Gannon also led the efforts for the department's NCAA third-cycle recertification. This certification process evaluates the Athletic Department's commitment to three operating principles outlined by the NCAA, including governance and commitment to rules; academic integrity; and gender/diversity issues and student-athlete

well-being. Southeast delivered a report on its progress to the NCAA in April.

Gannon has been the driving force behind other major events such as the Women's Walk and Dig for Life which continue to grow each year.

The Fourth Annual Women's Walk reached record numbers and raised \$30,000 for the Redhawk Athletics Scholarship Fund in 2011.

Meanwhile, Dig for Life, which is a month-long campaign during the Redhawks volleyball season, brought in a record \$22,000 a year ago. Gannon started this special foundation in 2000 after losing her mother to breast cancer. The campaign raises money to fund 200 local women for mammogram screening, who otherwise could not afford it.

In addition, Gannon recently finished her fourth year as a member of the National NCAA Division I Volleyball Committee.

A native of De Soto, Mo., Gannon started working at Southeast as a graduate assistant with the volleyball team. Three years later, she took over as head coach.

Gannon was at the helm of the volleyball program from 1989-2004, where she compiled a 366-211 record and led Southeast to eight OVC Championships and four NCAA Tournament Appearances. Gannon was also named OVC Coach of the Year four times.

Following her coaching career, Gannon remained at Southeast to work in athletic administration. She was last appointed interim Director of Athletics in October, 2008.

Recognized by not only her peers for her exceptional coach-

ing, Gannon was a recipient of the Southeast Missouri State University College of Education Young Alumni Merit Award in 1998. She was recognized by her junior college alma mater when Mineral Area College selected her as an "Outstanding Alum." Gannon was also inducted into the De Soto High School Athletics Hall of Fame in 2009.

Gannon is a former member of the American Volleyball Coaches

Association (AVCA) and National Association of Collegiate Women Athletics Administrators (NAC-WAA). In 2000, she chaired Southeast's Midwest Region and was a member of the AVCA Division I Top-25 Selection and All-America Committees.

Gannon received her undergraduate degree in physical education (1985) and master's in higher education (1987) from Southeast.





SOUTHEAST MISSOURI STATE UNIVERSITY REDHAWKS TENNIS

ATHLETICS STAFF



Cindy Gannon
Interim Director of Athletics



Brady Barke
*Interim Associate Director of
Athletics/Compliance*



Torry Rollins
*Assistant Director of Athletics
Finance*



Kent Phillips
*Coordinator of Facilities and
Event Management*



Sharon Burgard
*Director of Academic
Services*



Alfred Castillo
Head Athletic Trainer

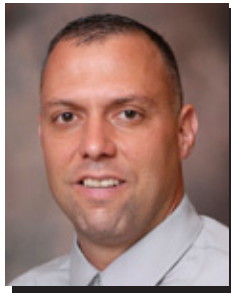

Jeff Honza
Sports Information Director



Rachel Blunt
Compliance Assistant

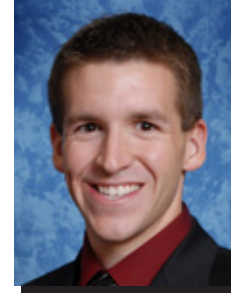

Nate Saverino
*Coordinator of Marketing
and Promotions*



Robby Rasco
Equipment Manager



Jan Onderdonk
*Senior Administrative
Assistant*



Ryan Johnson
*Strength & Conditioning
Coach*

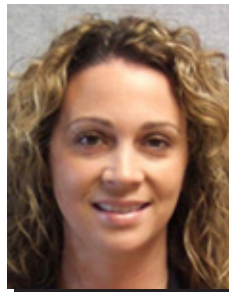

Amanda Martin
Assistant Athletic Trainer



Maria Dominguez
Assistant Athletic Trainer

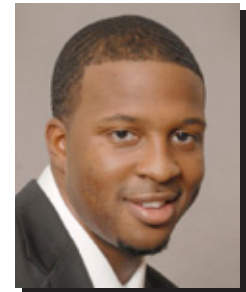

Israel Kirk
*Graduate Assistant
Academic Services*



Joyce Penny
*Ticket Manager
Student Accountant*



Marcia Hendrix
*Assistant Ticket Manager
Insurance*



Natalie Williams
Academic Services Assistant



Kelly Benacka
*Graduate Assistant
Academic Services*



Phil Lady
*Graduate Assistant
Marketing*

Experience Southeast *Experience Success*

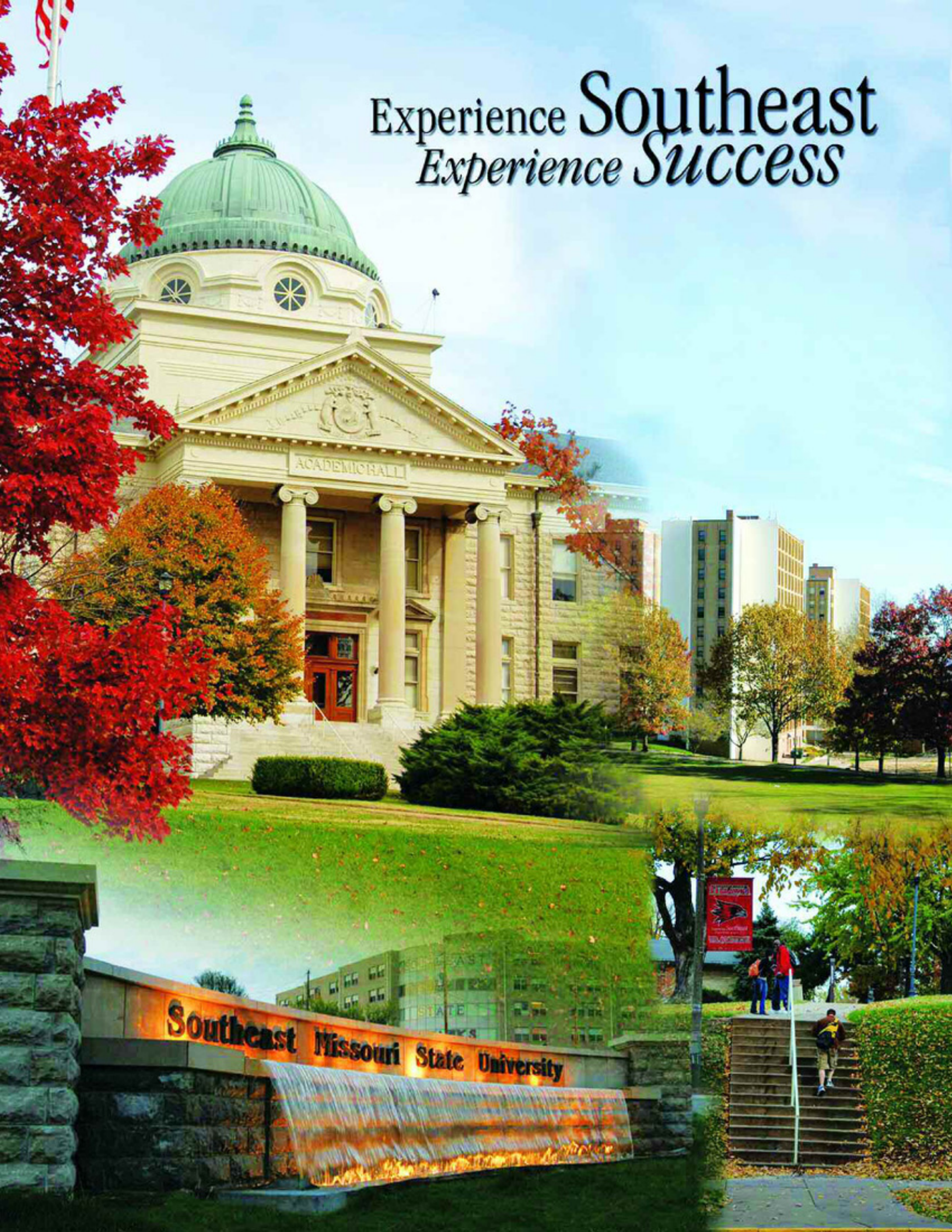



2012 SCHEDULE

Feb. 11	Arkansas State	1 p.m.
Feb. 12	Central Arkansas	11 a.m.
Feb. 25	South Dakota (at Bradley)	1 p.m.
Feb. 26	Bradley	2 p.m.
MARCH 6	SOUTHERN ILLINOIS	2:30 P.M.
March 10	IPFW	3 p.m.
March 11	Dayton	TBA
March 18	UT Martin *	2 p.m.
MARCH 24	AUSTIN PEAY *	1 P.M.
MARCH 25	MURRAY STATE *	NOON
March 31	Tennessee State *	10 a.m.
April 1	Jacksonville State *	10 a.m.
APRIL 6	EASTERN KENTUCKY *	NOON
APRIL 7	MOREHEAD STATE *	11 A.M.
April 14	Eastern Illinois *	1 p.m.
April 15	SIU Edwardsville *	2 p.m.
April 20-22	OVC Tournament	TBA

Home matches in **BOLD**

* Conference match

Home matches at the Redhawks Tennis Complex

All times central and subject to change



GO SOUTHEAST.COM

(573) 651-2113 or (866) SEMO-TIK