

SOUTHEAST MISSOURI  
**REDHAWKS**™



**2011  
Tennis**







#### **LOCATION**

Cape Girardeau, MO  
On the Mississippi River

#### **ENROLLMENT**

10,859

#### **STUDENT TO FACULTY RATIO**

18 to 1

#### **SMALL CLASSES**

Average 25-30 Students

#### **ELITE BUSINESS ACCREDITATION**

Accredited by AACSB  
International for all business programs including the MBA.

#### **ACADEMIC PROGRAMS**

Include business, education, science, technology, visual and performing arts and many health professions.

#### **NUMBER OF ATHLETIC TEAMS**

15 NCAA Division I Teams

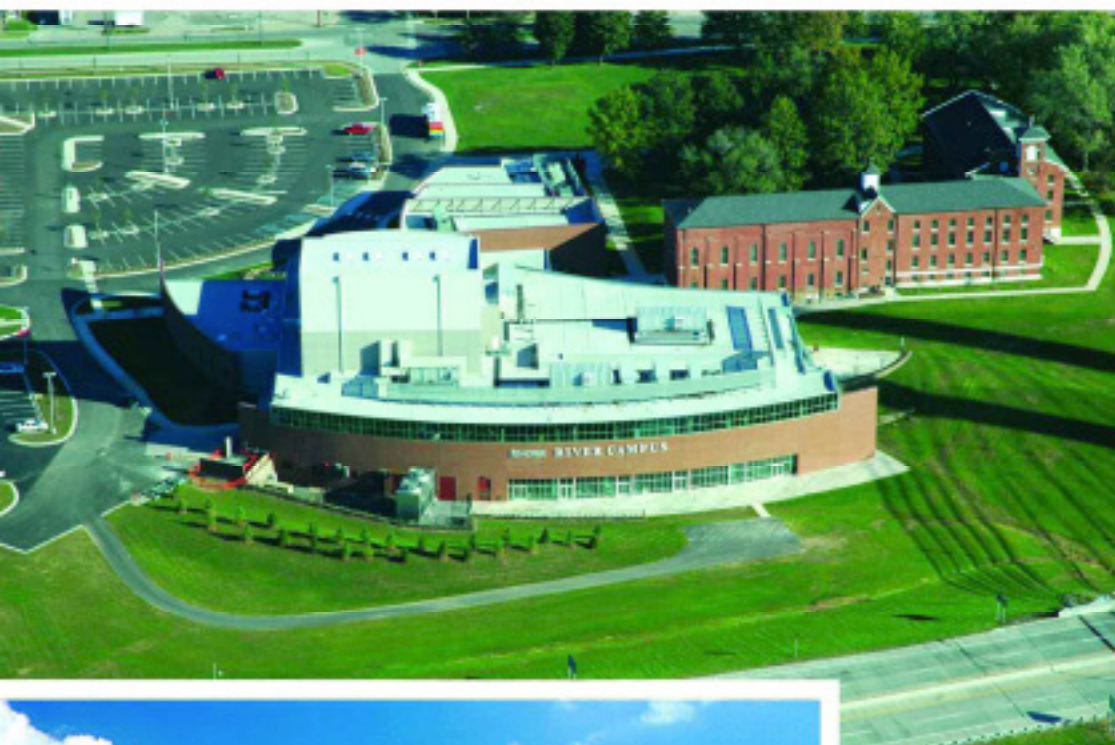





### General Information

Location .....	Cape Girardeau, Mo.
Enrollment .....	10,859
Founded .....	1873
Affiliation .....	NCAA Division I
Conference .....	Ohio Valley Conference
Colors .....	Red and Black
Nickname .....	Redhawks
President .....	Kenneth W. Dobbins (Akron, 1971)
Director of Athletics .....	John Shafer (Auburn, 1969)

### Team Information

2010 Overall Record .....	3-19
Home .....	0-5
Away .....	1-10
Neutral .....	2-4
2010 OVC Record .....	1-8
OVC Finish .....	9th
Letterwinners Returning .....	4
Newcomers .....	3

### Coaching Staff

Head Coach .....	Mark Elliott
Alma Mater .....	San Jose State, 1972
Record at Southeast (Years) .....	17-48 (3)
Career Record .....	Same
E-mail .....	melliott@semo.edu
Phone .....	(573) 651-2548

### Facilities

Outdoor Court .....	Redhawks Tennis Complex
Built .....	2000
Indoor Court .....	Class Act Family Fitness Center
Built .....	2006

### History

First Year of Tennis .....	1976
Best Season Record .....	16-4 (1993)

### Sports Information

Director .....	Jeff Honza
Phone .....	(573) 651-2933
E-mail .....	jhonza@semo.edu
Assistant Director .....	Patrick Clark
Phone .....	(573) 651-2937
E-mail .....	paclark@semo.edu
Associate .....	Bo Bunton
Phone .....	(573) 651-2294
E-Mail .....	rbunton@semo.edu
Fax .....	(573) 651-2810
Website .....	GoSoutheast.com
Mailing Address .....	Sports Information One University Plaza, MS 0200 Cape Girardeau, MO 63701

### Table of Contents

Season Preview .....	2
Roster/Schedule .....	3
Head Coach Mark Elliott .....	4-5
Returning Player Profiles .....	6-7
Newcomer Profiles .....	8
All-Conference Performer Nikole Novikova .....	9
2010 Cumulative Statistics .....	10
2010 Ohio Valley Conference Statistics .....	11
2010 Individual Match-by-Match .....	12-17
Redhawk Tennis Facilities .....	18
Records/All-Time Results .....	19
This is Southeast .....	20-25
Athletics Staff .....	26

### Credits

The 2011 Southeast Missouri Women's Tennis Virtual Guide was written, edited and designed by Sports Information Director Jeff Honza. Cover design and additional graphics assistance provided by Tonya Wells and Krista Mayfield of Southeast University Relations. Photography by Mike Grace, Marc Mahnke and Patrick Clark.





## SEASON PREVIEW

The Southeast Missouri State University women's tennis team had its share of injuries last season, but enters its 2011 campaign at full strength.

Four returnees and three newcomers form this year's squad under fifth-year head coach Mark Elliott.

"We'd like to finish in the top-six and get to the Ohio Valley Conference Championships," said Elliott. "We are healthy and looking to be strong contenders this year."

Southeast, which went 3-19 overall and finished ninth in the OVC with a record of 1-8, plays a 16-match schedule in 2011.

This year's schedule, which includes eight home contests, is actually six matches less than the Redhawks 22-match slate in 2010.

Elliott says the health of his players weighed heavily in his decision to tweak the schedule.

"I downsized the schedule a bit to help prevent injuries," said Elliott. "I'm also trying to make things realistic from a fitness standpoint."

### Singles

Sophomore **Nikole Novikova** returns as Southeast's top singles player this season.

Novikova led the Redhawks and ranked fourth in the OVC with seven victories at the No. 1 spot as a freshman. She earned second-team All-OVC honors, becoming Southeast's first all-conference performer since 2008.

"We are looking for even bigger things from Nikole this season," said Elliott.

Freshman **Elizabeth Nyenwe** is expected to occupy the No. 2 position.

Nyenwe, who hails from London, United Kingdom, competed in the Wimbledon developmental program throughout her prep career at



**NIKOLE NOVIKOVA**

Ursuline High School.

Senior **Ashton Hartley** and sophomore **Laura Garcia** follow in the No. 3 and No. 4 slots, respectively.

Hartley registered two wins at those positions last season, while Garcia moves up in the lineup after winning two matches between No. 5 and No. 6 singles.

Freshman walk-on **Lauren Schaper** looks to take over the No. 5 position.

Schaper was a four-year letterwinner at Lafayette High School.

Junior **Sarah Pettigrew** will handle the No. 6 spot.

Pettigrew spent all of last season at that position, where she recorded two wins. She won her first career match at Austin Peay (Mar. 30).

Freshman walk-on **Najeana Henderson** adds to this year's depth.

"These young ladies are committed to getting better,"

said Elliott. "One of our best components is that our team likes each other and plays well together."

### Doubles

**Nikole Novikova** and **Elizabeth Nyenwe** will likely be Southeast's top doubles tandem in 2011.

Novikova ranked second on the team with four doubles victories last season, with two coming at each of the top spots (No. 1, No. 2).

**Ashton Hartley** and **Lauren Schaper** are a possible No. 2 combination.

Hartley had a combined four doubles victories in 2010, while Schaper went undefeated (16-0) in doubles play as a senior at Lafayette High School.

The duo of **Sarah Pettigrew** and **Laura Garcia** will fill the No. 3 position.

Garcia finished the 2010 season with wins in two of her final three doubles matches.



**LAURA GARCIA**





## 2011 Roster

<u>Name</u>	<u>Cl.</u>	<u>Hometown</u>	<u>Last School</u>
Laura Garcia	So.	Bogota, Colombia	Colegio Anglo Americano
Ashton Hartley	Sr.	Clinton, Miss.	Meridian CC
NaJeana Henderson	Fr.	St. Louis, Mo.	University City
Nikole Novikova	So.	Bellevue, Wash.	Bellevue
Elizabeth Nyenwe	Fr.	London, UK	Ursuline
Sarah Pettigrew	Jr.	Fox River Grove, Ill.	Cary-Grove Community
Lauren Schaper	Fr.	Wildwood, Mo.	Lafayette

**Head Coach:** Mark Elliott (Fifth Season)

**Student Manager:** Tim Joyce

## Breakdown By Class:

<b>Seniors (1)</b>	<b>Sophomores (2)</b>	<b>Freshmen (3)</b>
Ashton Hartley	Laura Garcia	NaJeana Henderson
	Nikole Novikova	Elizabeth Nyenwe
<b>Juniors (1)</b>		Lauren Schaper
Sarah Pettigrew		

## Schedule

Jan. 22	at Missouri	8 a.m.
	vs. UMKC	3 p.m.
Feb. 5	<b>Bradley</b>	<b>11 a.m.</b>
Feb. 19	<b>Morehead State*</b>	<b>10 a.m.</b>
Mar. 5	<b>Austin Peay*</b>	<b>10 a.m.</b>
Mar. 6	<b>Tennessee State*</b>	<b>10 a.m.</b>
Mar. 7	vs. BYU	8 a.m.
Mar. 8	at Alabama State	1:30 p.m.
Mar. 12	<b>IPFW</b>	<b>10 a.m.</b>
Mar. 19	<b>Western Kentucky</b>	<b>Noon</b>
Mar. 26	at Jacksonville State*	10 a.m.
Mar. 27	at Murray State	2 p.m.
Apr. 5	<b>UT Martin*</b>	<b>2 p.m.</b>
Apr. 8	<b>Eastern Kentucky*</b>	<b>2 p.m.</b>
Apr. 9	vs. Creighton	9 a.m.
Apr. 10	at Eastern Illinois*	2 p.m.
Apr. 15-17	OVC Championships	TBA

All Times Central and Subject to Change

\* Denotes Ohio Valley Conference Match

Home Matches in Bold



Laura Garcia



Ashton Hartley



NaJeana Henderson



Nikole Novikova



Elizabeth Nyenwe



Sarah Pettigrew



Lauren Schaper



Mark Elliott



Tim Joyce







## HEAD COACH MARK ELLIOTT



*Mark Elliott*

- Fifth Year
- Newport Beach, Calif.
- San Jose State, 1972



**M**ark Elliott enters his fifth year as head coach at Southeast Missouri State.

Last year, Elliott coached his second All-OVC performer in Nikole Novikova. Novikova, who returns as the Redhawks top singles player in 2011, recored a team-high seven wins as a freshman.

Elliott was the Director of the Spare Time Junior Tennis Academy in Roseville, Calif., before taking over the Southeast helm on November 16, 2006.

In Elliott's first year with the program, Southeast finished at 11-14 overall and 5-6 in the Ohio Valley Conference. The Redhawks, led by Second-Team All-OVC selection Bryce Kristal, advanced to the

league's postseason tournament. Southeast's 11 victories in 2007 currently stand as the most in a season under Elliott.

In addition to his coaching experience at Southeast, Elliott boasts an impressive international tennis resume. He was head coach of the China men's and women's teams for three years, where he mentored Tian Tian Sun and Ting Li. Sun and Li won a gold medal in women's doubles at the 2004 Summer Olympics in Athens, Greece. Elliott was also a talent coach in China and Hong Kong from 2003-05.

Prior to moving to the Far East, Elliott was the Director of Tennis at the Kapalua Tennis Club in Hawai'i from 1999-2001 and spent six years as a Junior Wimbledon Coach



for the United States Tennis Association. Matt Anger, Patrick McEnroe and Luke Jensen were some of the players he coached during that time.

Elliott served as Anger's coach on the ATP Tour from 1984-89, where he was at one time ranked the No. 1 junior player in the world. In 1986, Elliott was the U.S. head coach at the World University Games in Kobe, Japan and claimed United States Professional Tennis Association (USPTA) Northern California Coach-of-the-Year honors. Anger

competed professionally for 10 years, where he played in the Australian Open, Wimbledon and U.S. Open. He advanced to the Round of 16 at Wimbledon twice in mixed doubles with partner Gail Hansen (1972, 1974).

A native of Newport Beach, Calif., Elliott earned his bachelor's degree in Physical Education and European History from San Jose State (1972), where he was a member of the Spartans tennis team.



**Elliott's Year-by-Year Records at Southeast Missouri**

Year	Overall	Pct.	OVC	Finish
2007	11-14	.440	5-6	6th
2008	5-15	.250	2-8	9th
2009	1-19	.050	1-8	9th
2010	3-19	.136	1-8	9th
<b>Totals</b>	<b>20-67</b>	<b>.230</b>	<b>9-30</b>	<b>-</b>











## RETURNEES



*Laura Garcia*

- Sophomore
- Bogota, Columbia
- Colegio Anglo Americano



► **2010:** Posted a record of 2-8 in singles play, competing at the No. 5 and No. 6 positions...Teamed up with Nikole Novikova to win all three of her doubles matches...Registered singles victories against IPFW (Feb. 20) and Southern Arkansas (Apr. 10)...Won two of her last three doubles matches of the season.

► **Prep:** Earned Sportswoman-of-the-Year honors in 2006 and 2007 at Colegio Anglo Americano...Ranked as high as 20th in the nation in 2009...Reached the semi-finals of the Ascenso Bogota and Pan-American local tournaments in 2008...Four-time singles champion in league Bogotá...Won three singles championships for the league of Cundinamarca...Also played soccer.

► **Personal:** Born October 10, 1990...Majors in Graphic Design...Daughter of Eva Rodriguez and Juan Garcia...Favorite professional athletes are Roger Federer and Maria Sharapova.

### Garcia's Career Totals at Southeast Missouri

Year	Singles	OVC Singles	Doubles	OVC Doubles
2010	2-8	0-2	3-19	1-8



*Ashton Hartley*

- Senior
- Clinton, Miss.
- Meridian CC



► **2010:** Recorded two singles wins, including one in each of the No. 3 and No. 4 spots...Won her first career match in No. 3 singles at Tennessee State (Mar. 12)...Other win came against Southern Arkansas (Apr. 10)...Earned a combined four victories between No. 2 and No. 3 doubles.

► **Meridian CC:** Competed in No. 3 singles and No. 1 doubles...Finished her freshman year with a 22-3 record and ranked nationally in singles (41st) and doubles (8th)...Helped lead Meridian CC to two-straight NJCAA Region 23 Tournament Championships...Captured two No. 3 singles titles and one No. 1 doubles crown in regional competition.

► **Prep:** Two-time All-State selection at Clinton High School...Won the No. 1 doubles and No. 3 singles state titles as a freshman...Was her team's Most Valuable Player all four years...Named to the Mississippi Association of Coaches All-Star Team and received the Mississippi Tennis Association's George Wilkinson Award...Also a member of the cross country team and cheerleading squad...Recipient of the Cheerleading Leadership Award.

► **Personal:** Majors in Criminal Justice...Daughter of Rickey and Lynne Hartley...Volunteered for Hurricane Katrina Relief and Relay for Life.



### Hartley's Career Totals at Southeast Missouri

Year	Singles	OVC Singles	Doubles	OVC Doubles
2010	2-20	1-8	4-17	1-8

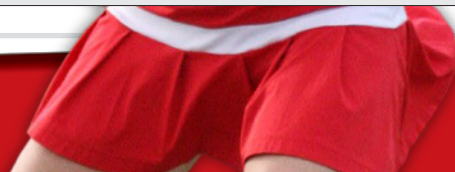





*Nikole Novikova*

- Sophomore
- Bellevue, Wash.
- Bellevue



► **2010:** Named Second-Team All-Ohio Valley Conference, becoming the first Redhawk to garner all-conference honors since 2008...Led the team and ranked fourth in the OVC with seven singles victories at the No. 1 position...Ranked second on the team with four doubles wins, including two at both the No. 1 and No. 2 spots...Won three of her first five singles matches of the year.

► **Prep:** Two-time Most Valuable Player and Team Captain (2006, 2008) at Bellevue High School...Went undefeated at 22-0 in singles competition and won the state title in 2006...Competed in over 30 matches and was ranked as the number one singles player in the Pacific Northwest as a junior in 2008...Qualified for the state tournament...Suffered a shoulder injury, which forced her to miss her entire senior year...Was also on the gymnastics and track & field teams...Achieved a 3.5 grade point average.

► **Personal:** Born December 10, 1990...Majors in Biomedical Sciences...Daughter of Ivetta Lobovikov Igor Novikova...Aspires to be an Archeologist.

**Novikova's Career Totals at Southeast Missouri**

Year	Singles	OVC Singles	Doubles	OVC Doubles
2010	7-11	3-5	4-14	1-5



*Sarah Pettigrew*

- Junior
- Fox River Grove, Ill.
- Cary-Grove Community



► **2010:** Played the entire season at the No. 6 singles position, where she posted two wins...Won her first career match at Austin Peay (Mar. 30)...Other win came against Southern Arkansas (Apr. 10)...Competed in four matches at No. 3 doubles.

► **2009:** Competed in No. 3, No. 5 and No. 6 singles...Saw action at No. 2 and No. 3 doubles.

► **Prep:** Attended Cary-Grove Community High School...Also played soccer...Illinois State Scholar...Member of the National Honor Society and Honor Roll.

**Personal:** Born November 26, 1989...Majors in International Business and Spanish... Daughter of Timothy and Susan Pettigrew...Favorite hobbies are knitting, playing sports and volunteering...Enjoys listening to Christian Rock music.

**Pettigrew's Career Totals at Southeast Missouri**

Year	Singles	OVC Singles	Doubles	OVC Doubles
2009	0-16	0-8	0-12	0-6
2010	2-10	1-6	0-4	0-3
Totals	2-26	1-14	0-16	0-9







## NEWCOMERS



*NaJeara Henderson*

- Freshman
- St. Louis, Mo.
- University City



► **Prep:** Attended University City High School, where she was her team's top singles player as a junior and senior...District qualifier and all-conference selection all four years...Four-year letterwinner...Was also a member of the track and field team.

► **Personal:** Born July 8, 1992...Majors in Mass Communication...Daughter of Mark and Awrey Henderson.



*Elizabeth Nyenwe*

- Freshman
- London, United Kingdom
- Ursuline



► **Prep:** Is out of Ursuline High School and was part of the prestigious Wimbeldon developmental program...Winner of the Under 16 County Closed and was runner-up in the Under 18's as part of that program.

► **Personal:** Born November 11, 1991...Majors in Business and Sport Management...Daughter of Rose Nyenwe.



*Lauren Schaper*

- Freshman
- Wildwood, Mo.
- Lafayette



► **Prep:** Went undefeated (16-0) in No. 2 doubles as a senior at Lafayette High School...Competed in No. 4 singles...Four-year letterwinner...Also lettered two years in basketball.

► **Personal:** Born September 6, 1991...Majors in Graphic Design and Spanish...Daughter of Kim Schaper.

### Department of Athletics Mission Statement

The Southeast Missouri State University Department of Intercollegiate Athletics is an integral part of the University community and accordingly adheres to Southeast Missouri State University's overall institutional mission, one of providing a quality education and college experience for the students and communities we serve. The mission of the Department of Athletics is to enhance the collegiate experience for all students through the development and operation of a sound intercollegiate athletics program. The Department of Athletics is a NCAA Division I program, and therefore is committed to the highest standards of integrity in athletic and academic achievement. The athletic teams of the University are committed to compete at the highest possible level in the Ohio Valley Conference or other conference affiliations. The Department of Athletics is committed to the principles of equitable access, diversity, student welfare, sportsmanship, ethical conduct, rules compliance and the prudent management of resources in all endeavors.







*Nikole Novikova*  
**2010 SECOND-TEAM**  
**ALL-OVC**





## CUMULATIVE STATISTICS

Overall: 3-19 • OVC: 1-8 • Home: 0-5 • Away: 1-10 • Neutral: 2-4

SINGLES	Overall	Dual	Tour	OVC	1	2	3	4	5	6	Strk	Last 10
Diana Donoslovic	5-16	5-16	0-0	2-6	---	---	0-1	2-2	3-13	---	L2	3-7
Laura Garcia	2-8	2-8	0-0	0-2	---	---	---	---	1-2	1-6	L2	2-6
Ashton Hartley	2-20	2-20	0-0	1-8	---	---	1-1	1-17	0-2	---	L2	1-9
Alyce Kelly	7-15	7-15	0-0	3-6	1-2	6-13	---	---	---	---	L1	3-7
Elise Nattier	2-20	2-20	0-0	1-8	0-1	1-1	1-18	---	---	---	L2	1-9
Nikole Novikova	7-11	7-11	0-0	3-5	7-10	0-1	---	---	---	---	W1	3-7
Sarah Pettigrew	2-10	2-10	0-0	1-6	---	---	---	---	---	2-10	L1	2-8
<b>Totals</b>	<b>31-101</b>	<b>31-101</b>	<b>0-0</b>	<b>13-41</b>	<b>9-13</b>	<b>7-15</b>	<b>2-20</b>	<b>3-19</b>	<b>5-17</b>	<b>5-17</b>		
<b>Percentage</b>	<b>.235</b>	<b>.235</b>	<b>.000</b>	<b>.241</b>	<b>.409</b>	<b>.318</b>	<b>.091</b>	<b>.136</b>	<b>.227</b>	<b>.227</b>		

DOUBLES	Overall	Dual	Tour	OVC	1	2	3	Strk	Last 10
Kelly/Novikova	1-5	1-5	0-0	0-0	1-5	---	---	L3	1-5
Donoslovic/Garcia	0-5	0-5	0-0	0-0	---	0-3	0-2	L5	0-5
Hartley/Nattier	0-5	0-5	0-0	0-0	---	0-2	0-3	L5	0-5
Garcia/Nattier	0-1	0-1	0-0	0-0	---	0-1	---	L1	0-1
Donoslovic/Hartley	4-10	4-10	0-0	1-6	---	2-5	2-5	L1	2-8
Garcia/Novikova	3-7	3-7	0-0	1-3	1-4	0-2	2-1	L1	3-7
Kelly/Nattier	6-10	6-10	0-0	3-6	4-7	2-3	---	L1	4-6
Donoslovic/Novikova	0-2	0-2	0-0	0-2	---	0-2	---	L2	0-2
Garcia/Hartley	0-2	0-2	0-0	0-2	---	---	0-2	L2	0-2
Garcia/Pettigrew	0-4	0-4	0-0	0-3	---	---	0-4	L4	0-4
<b>Totals</b>	<b>15-51</b>	<b>15-51</b>	<b>0-0</b>	<b>5-22</b>	<b>6-16</b>	<b>4-18</b>	<b>5-17</b>		
<b>Percentage</b>	<b>.227</b>	<b>.227</b>	<b>.000</b>	<b>.185</b>	<b>.273</b>	<b>.182</b>	<b>.227</b>		



Date	Opponent		Score	Overall	OVC
01-30-10	vs. Saint Louis	L	0-7	0-1	0-0
02-06-10	at SIU Edwardsville	L	1-6	0-2	0-0
02-19-10	vs. Wright State	L	2-5	0-3	0-0
02-20-10	at IPFW	L	1-6	0-4	0-0
02-21-10	vs. Niagara	W	4-3	1-4	0-0
02-21-10	vs. Detroit	L	1-6	1-5	0-0
02-27-10	at Bradley	L	2-5	1-6	0-0
03-11-10	MURRAY STATE	L	0-7	1-7	0-1
03-12-10	at Tennessee State	W	7-0	2-7	1-1
03-15-10	at UMKC	L	0-7	2-8	1-1
03-23-10	TENNESSEE TECH	L	2-5	2-9	1-2
03-24-10	at Southern Illinois	L	0-7	2-10	1-2
03-26-10	at Eastern Kentucky	L	1-6	2-11	1-3
03-27-10	at Morehead State	L	0-7	2-12	1-4
03-30-10	at Austin Peay	L	1-6	2-13	1-5
04-03-10	JACKSONVILLE STATE	L	1-6	2-14	1-6
04-06-10	EASTERN ILLINOIS	L	2-5	2-15	1-7
04-08-10	ARKANSAS STATE	L	0-7	2-16	1-7
04-09-10	at UT Martin	L	0-7	2-17	1-8
04-10-10	vs. Southern Arkansas	W	7-0	3-17	1-8
04-10-10	vs. Harding	L	3-4	3-18	1-8
04-11-10	at UALR	L	0-7	3-19	1-8

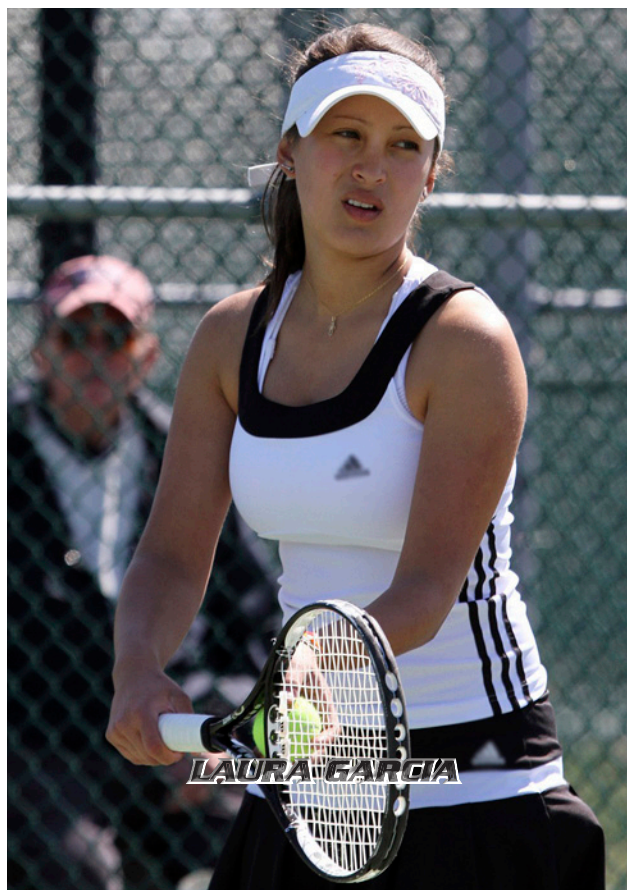

LAURA GARCIA





Overall: 1-8 • Home: 0-4 • Away: 1-4

SINGLES	Overall	Dual	Tour	OVC	1	2	3	4	5	6	Strk	Last 10
Diana Donoslovic	2-6	2-6	0-0	2-6	---	---	---	1-0	1-6	---	L2	2-6
Laura Garcia	0-2	0-2	0-0	0-2	---	---	---	---	0-1	0-1	L2	0-2
Ashton Hartley	1-8	1-8	0-0	1-8	---	---	0-1	1-7	---	---	L7	1-8
Alyce Kelly	3-6	3-6	0-0	3-6	0-1	3-5	---	---	---	---	L1	3-6
Elise Nattier	1-8	1-8	0-0	1-8	---	0-1	1-7	---	---	---	L7	1-8
Nikole Novikova	3-5	3-5	0-0	3-5	3-5	---	---	---	---	---	L1	3-5
Sarah Pettigrew	1-6	1-6	0-0	1-6	---	---	---	---	---	1-6	L3	1-6
Totals	13-41	13-41	0-0	13-41	3-6	3-6	1-8	2-7	2-7	2-7		
Percentage	.241	.241	.000	.241	.333	.333	.111	.222	.222	.222		

DOUBLES	Overall	Dual	Tour	OVC	1	2	3	Strk	Last 10
Garcia/Novikova	1-3	1-3	0-0	1-3	1-2	---	0-1	L2	1-3
Kelly/Nattier	3-6	3-6	0-0	3-6	2-4	1-2	---	L1	3-6
Donoslovic/Hartley	1-6	1-6	0-0	1-6	---	0-4	1-2	L5	1-6
Donoslovic/Novikova	0-2	0-2	0-0	0-2	---	0-2	---	L2	0-2
Garcia/Hartley	0-2	0-2	0-0	0-2	---	---	0-2	L2	0-2
Garcia/Pettigrew	0-3	0-3	0-0	0-3	---	---	0-3	L3	0-3
Totals	5-22	5-22	0-0	5-22	3-6	1-8	1-8		
Percentage	.185	.185	.000	.185	.333	.111	.111		



Date	Opponent		Score	Overall	OVC
03-11-10	MURRAY STATE	L	0-7	0-1	0-1
03-12-10	at Tennessee State	W	7-0	1-1	1-1
03-23-10	TENNESSEE TECH	L	2-5	1-2	1-2
03-26-10	at Eastern Kentucky	L	1-6	1-3	1-3
03-27-10	at Morehead State	L	0-7	1-4	1-4
03-30-10	at Austin Peay	L	1-6	1-5	1-5
04-03-10	JACKSONVILLE STATE	L	1-6	1-6	1-6
04-06-10	EASTERN ILLINOIS	L	2-5	1-7	1-7
04-09-10	at UT Martin	L	0-7	1-8	1-8



SARAH PETTIGREW



NIKOLE NOVIKOVA





## INDIVIDUAL MATCH-BY-MATCH RESULTS

### Diana Donoslovic

SINGLES	Team/School	Position	Opponent	Result	Score
01-30-10	vs. Saint Louis	4	Mia Elmore	Lost	0-6, 0-6
02-06-10	at SIU Edwardsville	4	Amanda Miller	Lost	3-6, 3-6
02-19-10	vs. Wright State	5	Amy Nini	Lost	4-6, 4-6
02-20-10	at IPFW	5	Alexandra Forsyth	Lost	5-7, 0-6
02-21-10	vs. Niagara	5	Julia Gray	Won	6-3, 6-0
02-21-10	vs. Detroit	5	Erin Weldon	Lost	0-6, 1-6
02-27-10	at Bradley	5	Kennedy Scott	Won	3-6, 6-4, 10-4
03-11-10	Murray State	5	Lyndsay Ottosen	Lost	1-6, 4-6
03-15-10	at UMKC	5	Jillian Yakominich	Lost	6-3, 3-6, 8-10
03-23-10	Tennessee Tech	5	Katie Barnhill	Lost	6-7, 6-2, 8-10
03-24-10	at Southern Illinois	5	Jessica Flannery	Lost	3-6, 0-6
03-26-10	at Eastern Kentucky	5	Catarina Branco	Won	7-5, 3-6, 12-10
03-27-10	at Morehead State	5	Lauren Delaney	Lost	0-6, 2-6
03-30-10	at Austin Peay	5	D. Georgakopoulos	Lost	3-6, 1-6
04-03-10	Jacksonville State	4	Rafaela Wenzel	Won	3-6, 6-1, 10-8
04-06-10	Eastern Illinois	5	Juliana Frey	Lost	4-6, 2-6
04-08-10	Arkansas State	5	Ioana Teu	Lost	4-6, 4-6
04-09-10	at UT Martin	5	Johanie Van Zyl	Lost	6-2, 2-6, 0-6
04-10-10	vs. Southern Arkansas	4	Felicia Carroll	Won	6-2, 6-0
04-10-10	vs. Harding	5	Gina Cielo	Lost	2-6, 5-6
04-11-10	at UALR	3	Yana Kakovkina	Lost	0-6, 2-6

DOUBLES	Team/School	Position	Opponent	Result	Score/Partner
01-30-10	vs. Saint Louis	2	Hailee Elmore/Kasia Tomalak	Lost	1-8/Garcia
02-06-10	at SIU Edwardsville	2	Laura Horning/Kelsey Laird	Lost	6-8/Garcia
02-19-10	vs. Wright State	2	Amanda Albuquerque/Taylor Hines	Lost	2-8/Garcia
02-20-10	at IPFW	3	Yuka Kobayashi/Raquel Vescovi	Lost	2-8/Garcia
02-21-10	vs. Niagara	3	Emma Cunningham/Julia Gray	Won	9-7/Hartley
02-21-10	vs. Detroit	3	Melanie Cupuano/Erin Weldon	Lost	3-8/Garcia
03-11-10	Murray State	3	Alexis Webb/Ashley Canty	Lost	1-8/Hartley
03-12-10	at Tennessee State	3	Cherrelle Coleman/Lezlie Knight	Won	8-0/Hartley
03-15-10	at UMKC	3	Jillian Yakominich/Jessica Ball	Lost	7-8, 6-8/Hartley
03-23-10	Tennessee Tech	3	Laura Porras/Joanna Corkern	Lost	5-8/Hartley
03-24-10	at Southern Illinois	3	Michela Cruise/Anastacia Simons	Lost	4-8/Hartley
03-26-10	at Eastern Kentucky	2	Jessica Albuquerque/Alyze Pagal	Lost	0-8/Hartley
03-27-10	at Morehead State	2	Alexandra Rydberg/Alix Young	Lost	3-8/Novikova
03-30-10	at Austin Peay	2	Carolyn Weikard/Yuki Nakamura	Lost	1-8/Novikova
04-03-10	Jacksonville State	2	Kimberly Ferris/Ralphaela Lima	Lost	7-7, 1-7/Hartley
04-06-10	Eastern Illinois	2	Cara Huck/Annie Egan	Lost	5-7/Hartley
04-08-10	Arkansas State	2	Maria Aleman/Andreea Georgescu	Lost	2-8/Hartley
04-09-10	at UT Martin	2	Anna Winkelmann/Anna Herbold	Lost	4-8/Hartley
04-10-10	vs. Southern Arkansas	2	Leslie Miller/Felicia Carroll	Won	8-0/Hartley
04-10-10	vs. Harding	2	Ellie Hammons/Chelsea Hunt	Won	7-7, 8-6/Hartley
04-11-10	at UALR	3	Anne Weijenborg/R. Van Den Houte	Lost	3-8/Hartley

### Laura Garcia

SINGLES	Team/School	Position	Opponent	Result	Score
01-30-10	vs. Saint Louis	6	Kasia Tomalak	Lost	0-6, 2-6
02-06-10	at SIU Edwardsville	6	Ali Wulfers	Lost	0-6, 6-3, 3-10
02-19-10	vs. Wright State	6	Jackie Garrett	Lost	4-6, 1-6
02-20-10	at IPFW	6	Alex Rang	Won	4-6, 6-4, 10-4
02-21-10	vs. Detroit	6	Melanie Cupuano	Lost	0-6, 0-6
03-23-10	Tennessee Tech	6	Joanna Corkern	Lost	1-6, 1-6
04-03-10	Jacksonville State	5	Ralphaela Lima	Lost	0-6, 3-6

# INDIVIDUAL MATCH-BY-MATCH RESULTS



04-10-10	vs. Southern Arkansas	5	Elizabeth Colvin	Won	6-0, 6-0
04-10-10	vs. Harding	6	Fabiola Wisnesky	Lost	5-6, 2-6
04-11-10	at UALR	5	Nathalia Garay	Lost	4-6, 1-6

DOUBLES	Team/School	Position	Opponent	Result	Score/Partner
01-30-10	vs. Saint Louis	2	Hailee Elmore/Kasia Tomalak	Lost	1-8/Donoslovic
02-06-10	at SIU Edwardsville	2	Laura Horning/Kelsey Laird	Lost	6-8/Donoslovic
02-19-10	vs. Wright State	2	Amanda Albuquerque/Taylor Hines	Lost	2-8/Donoslovic
02-20-10	at IPFW	3	Yuka Kobayashi/Raquel Vescovi	Lost	2-8/Donoslovic
02-21-10	vs. Niagara	2	Raquel Solis/Brittany Walters	Lost	1-8/Nattier
02-21-10	vs. Detroit	3	Malanie Cupuano/Erin Weldon	Lost	3-8/Donoslovic
02-27-10	at Bradley	1	Nicole Miller/Emily Regenold	Lost	5-8/Novikova
03-11-10	Murray State	1	Angela McGahee/Lindsey Wiseman	Lost	2-8/Novikova
03-12-10	at Tennessee State	1	Meagan Haynes/Penelope Johnson	Won	8-4/Novikova
03-15-10	at UMKC	1	Eva Dalvai/Chelsea Horner	Lost	1-8/Novikova
03-23-10	Tennessee Tech	1	Frederike Kahl/Victoria Cran	Lost	4-8/Novikova
03-24-10	at Southern Illinois	2	Jennifer Dien/Jessica Flannery	Lost	4-8/Novikova
03-26-10	at Eastern Kentucky	3	Catarina Branco/Esmira Gheisary	Lost	4-8/Novikova
03-27-10	at Morehead State	3	Brooke Helms/Kayla Tuscany	Lost	1-8/Hartley
03-30-10	at Austin Peay	3	Michelle Liew/D. Georgakopoulos	Lost	2-8/Hartley
04-03-10	Jacksonville State	3	Kristen Fuller/Rafaela Wenzel	Lost	0-8/Pettigrew
04-06-10	Eastern Illinois	3	Shannon Brooks/Juliana Frey	Lost	0-6/Pettigrew
04-08-10	Arkansas State	3	Jenny Herring/Menna Kamal	Lost	0-8/Pettigrew
04-09-10	at UT Martin	3	Jodie Tiley/Johanie Van Zyl	Lost	0-8/Pettigrew
04-10-10	vs. Southern Arkansas	3	Caroline Colvin/Elizabeth Colvin	Won	8-1/Novikova
04-10-10	vs. Harding	3	Katherine Golik/Lola Pardo	Won	8-5/Novikova
04-11-10	at UALR	2	Fanny Lopez/Nathalia Garay	Lost	5-8/Novikova

## Ashton Hartley

SINGLES	Team/School	Position	Opponent	Result	Score
01-30-10	vs. Saint Louis	5	Caitlin McKenna	Lost	1-6, 1-6
02-06-10	at SIU Edwardsville	5	Kelsey Laird	Lost	5-7, 5-7
02-19-10	vs. Wright State	4	Taylor Hines	Lost	0-6, 0-6
02-20-10	at IPFW	4	Yuka Kobayashi	Lost	3-6, 3-6
02-21-10	vs. Niagara	4	Brittany Walters	Lost	2-6, 1-6
02-21-10	vs. Detroit	4	Svetlana Flankova	Lost	2-6, 1-6
02-27-10	at Bradley	4	Kelly Donohue	Lost	1-6, 0-6
03-11-10	Murray State	4	Lindsey Wiseman	Lost	2-6, 1-6
03-12-10	at Tennessee State	4	Kryston Mason	Won	6-0, 6-1
03-15-10	at UMKC	4	Suzan Lisenby	Lost	2-6, 0-6
03-23-10	Tennessee Tech	4	Laura Porras	Lost	4-6, 2-6
03-24-10	at Southern Illinois	4	Martina Vianna Ce	Lost	0-6, 2-6
03-26-10	at Eastern Kentucky	4	Anais Hamel	Lost	0-6, 0-6
03-27-10	at Morehead State	4	Madeleine Antero	Lost	1-6, 2-6
03-30-10	at Austin Peay	4	Michelle Liew	Lost	2-6, 1-6
04-03-10	Jacksonville State	3	Kimberly Ferris	Lost	0-6, 1-6
04-06-10	Eastern Illinois	4	Merritt Whitley	Lost	6-2, 0-6, 5-7
04-08-10	Arkansas State	4	Menna Kamal	Lost	3-6, 2-6
04-09-10	at UT Martin	4	Belisa de Brito	Lost	3-6, 2-6
04-10-10	vs. Southern Arkansas	3	Leslie Miller	Won	6-1, 6-0
04-10-10	vs. Harding	4	Chelsea Hunt	Lost	1-6, 1-6
04-11-10	at UALR	4	Fanny Lopez	Lost	4-6, 1-6





## INDIVIDUAL MATCH-BY-MATCH RESULTS

DOUBLES	Team/School	Position	Opponent	Result	Score/Partner
01-30-10	vs. Saint Louis	3	Mia Elmore/Caitlin McKenna	Lost	3-8/Nattier
02-06-10	at SIU Edwardsville	3	Ali Wufers/Amanda Niebur	Lost	6-8/Nattier
02-19-10	vs. Wright State	3	Amy Nini/Jackie Garrett	Lost	2-8/Nattier
02-20-10	at IPFW	2	Alexandra Forsyth/Katie Brien	Lost	2-8/Nattier
02-21-10	vs. Niagara	3	Emma Cunningham/Julia Gray	Won	9-7/Donoslovic
02-21-10	vs. Detroit	2	Svetlana Flankova/Carolina Espinosa	Lost	2-8/Nattier
03-11-10	Murray State	3	Alexis Webb/Ashley Canty	Lost	1-8/Donoslovic
03-12-10	at Tennessee State	3	Cherrelle Coleman/Lezie Knight	Won	8-0/Donoslovic
03-15-10	at UMKC	3	Jillian Yakominich/Jessica Ball	Lost	7-8, 6-8/Donoslovic
03-23-10	Tennessee Tech	3	Laura Porras/Joanna Corkern	Lost	5-8/Donoslovic
03-24-10	at Southern Illinois	3	Michela Cruise/Anastacia Simons	Lost	4-8/Donoslovic
03-26-10	at Eastern Kentucky	2	Jessica Albuquerque/Alyze Pagal	Lost	0-8/Donoslovic
03-27-10	at Morehead State	3	Brooke Helms/Kayla Tuscany	Lost	1-8/Garcia
03-30-10	at Austin Peay	3	Michelle Liew/D. Georgakopoulos	Lost	2-8/Garcia
04-03-10	Jacksonville State	2	Kimberly Ferris/Ralphaela Lima	Lost	7-7, 1-7/Donoslovic
04-06-10	Eastern Illinois	2	Cara Huck/Annie Egan	Lost	5-7/Donoslovic
04-08-10	Arkansas State	2	Maria Aleman/Andreea Georgescu	Lost	2-8/Donoslovic
04-09-10	at UT Martin	2	Anna Winkelmann/Anna Marie Herbold	Lost	4-8/Donoslovic
04-10-10	vs. Southern Arkansas	2	Leslie Miller/Felicia Carroll	Won	8-0/Donoslovic
04-10-10	vs. Harding	2	Ellie Hammons/Chelsea Hunt	Won	7-7, 8-6/Donoslovic
04-11-10	at UALR	3	Anne Weijenborg/R. Van Den Houte	Lost	3-8/Donoslovic

### Alyce Kelly

SINGLES	Team/School	Position	Opponent	Result	Score
01-30-10	vs. Saint Louis	1	Hailee Elmore	Lost	1-6, 2-6
02-06-10	at SIU Edwardsville	2	Maggie Boeckman	Lost	6-3, 6-7, 5-7
02-19-10	vs. Wright State	2	Masha Peresetsky	Won	6-4, 6-2
02-20-10	at IPFW	2	Ingrid Ballus	Lost	1-6, 0-6
02-21-10	vs. Niagara	2	Raquel Solis	Won	7-6, 7-5, 6-2
02-21-10	vs. Detroit	2	Carolina Espinosa	Lost	0-6, 1-6
02-27-10	at Bradley	2	Emily Regenold	Lost	6-7, 4-7, 2-6
03-11-10	Murray State	2	Alexis Webb	Lost	4-6, 5-7
03-12-10	at Tennessee State	2	Lia Stewart	Won	6-2, 6-0
03-15-10	at UMKC	2	Laura Bouet	Lost	1-6, 0-6
03-23-10	Tennessee Tech	2	Frederike Kahl	Won	4-6, 6-4, 10-4
03-24-10	at Southern Illinois	2	Emily Whitney	Lost	2-6, 0-6
03-26-10	at Eastern Kentucky	2	Anouk Faure	Lost	4-6, 3-6
03-27-10	at Morehead State	2	Alexandra Rydberg	Lost	4-6, 3-6
03-30-10	at Austin Peay	2	Carolyn Weikard	Lost	0-6, 1-6
04-03-10	Jacksonville State	1	Viviane Marani	Lost	0-6, 0-6
04-06-10	Eastern Illinois	2	Amanda Dibbs	Won	3-6, 6-1, 7-6
04-08-10	Arkansas State	2	Jenny Herring	Lost	0-6, 2-6
04-09-10	at UT Martin	2	Jodie Tiley	Lost	2-6, 5-6
04-10-10	vs. Southern Arkansas	1	Caitlin Korensek	Won	6-4, 6-0
04-10-10	vs. Harding	2	Katherine Golik	Won	6-1, 6-2
04-11-10	at UALR	2	Anne Weijenborg	Lost	0-6, 2-6

DOUBLES	Team/School	Position	Opponent	Result	Score/Partner
01-30-10	vs. Saint Louis	1	Casey Miller/Sarah Septein	Lost	3-8/Novikova
02-06-10	at SIU Edwardsville	1	Carli Connors/Maggie Boeckman	Lost	4-8/Novikova
02-19-10	vs. Wright State	1	Kenisha Webb/Masha Peresetsky	Won	8-6/Novikova
02-20-10	at IPFW	1	Amy Recht/Ingrid Ballus	Lost	4-8/Novikova
02-21-10	vs. Niagara	1	Hillary Hansen/Alyssa Lucas	Lost	8-9, 5-7/Novikova
02-21-10	vs. Detroit	1	Sophia Sundstrom/Amanda Cornwell	Lost	5-8/Novikova

# INDIVIDUAL MATCH-BY-MATCH RESULTS



02-27-10	at Bradley	2	Kennedy Scott/Jessica Buterbaugh	Won	8-3/Nattier
03-11-10	Murray State	2	Lyndsay Ottosen/Dina Obukhova	Lost	6-8/Nattier
03-12-10	at Tennessee State	2	Kryston Mason/Lia Stewart	Won	8-0/Nattier
03-15-10	at UMKC	2	Laura Bouet/Suzan Lisenby	Lost	4-8/Nattier
03-23-10	Tennessee Tech	2	Leydi Zora/Katie Barnhill	Lost	6-8/Nattier
03-24-10	at Southern Illinois	1	Melanie Delsart/Martina Vianna Ce	Lost	3-8/Nattier
03-26-10	at Eastern Kentucky	1	Anouk Faure/Anais Hamel	Lost	4-8/Nattier
03-27-10	at Morehead State	1	Madeleine Antero/Lauren Delaney	Won	8-5/Nattier
03-30-10	at Austin Peay	1	Vanja Tomic/Mariana Pagan	Lost	2-8/Nattier
04-03-10	Jacksonville State	1	Martina Dessbesell/Viviane Marani	Lost	2-8/Nattier
04-06-10	Eastern Illinois	1	Amanda Dibbs/Merritt Whitley	Won	8-2/Nattier
04-08-10	Arkansas State	1	Elne Barnard/Rone Van Wyk	Lost	3-8/Nattier
04-09-10	at UT Martin	1	Belisa de Brito/Martie Wahl	Lost	4-8/Nattier
04-10-10	vs. Southern Arkansas	1	Caitlin Korensek/Megan Phinny	Won	8-5/Nattier
04-10-10	vs. Harding	1	Ling Chan/Callie Huey	Won	8-3/Nattier
04-11-10	at UALR	1	Yana Kakovkina/Veronique Luksich	Lost	4-8/Nattier

## Elise Nattier

SINGLES	Team/School	Position	Opponent	Result	Score
01-30-10	vs. Saint Louis	3	Sarah Septein	Lost	0-6, 0-6
02-06-10	at SIU Edwardsville	3	Laura Horning	Lost	6-4, 2-6, 5-7
02-19-10	vs. Wright State	3	Amanda Albuquerque	Lost	0-6, 6-7, 5-7
02-20-10	at IPFW	3	Raquel Vescovi	Lost	0-6, 1-6
02-21-10	vs. Niagara	3	Emma Cunnington	Lost	6-7, 5-7, 6-3, 0-6
02-21-10	vs. Detroit	3	Amanda Cornwell	Lost	2-6, 1-6
02-27-10	at Bradley	3	Jessica Buterbaugh	Lost	1-6, 0-6
03-11-10	Murray State	3	Ashley Canty	Lost	2-6, 1-6
03-12-10	at Tennessee State	3	Penelope Johnson	Won	6-1, 6-2
03-15-10	at UMKC	3	Chelsea Horner	Lost	0-6, 1-6
03-23-10	Tennessee Tech	3	Victoria Cran	Lost	1-6, 2-6
03-24-10	at Southern Illinois	3	Jennifer Dien	Lost	3-6, 1-6
03-26-10	at Eastern Kentucky	3	Alyze Pagal	Lost	2-6, 1-6
03-27-10	at Morehead State	3	Kayla Tuscany	Lost	2-6, 0-6
03-30-10	at Austin Peay	3	Mariana Pagan	Lost	0-6, 1-6
04-03-10	Jacksonville State	2	Martina Dessbesell	Lost	1-6, 1-6
04-06-10	Eastern Illinois	3	Shannon Brooks	Lost	1-6, 2-6
04-08-10	Arkansas State	3	Rone Van Wyk	Lost	1-6, 0-6
04-09-10	at UT Martin	3	Anna Winkelmann	Lost	0-6, 0-6
04-10-10	vs. Southern Arkansas	2	Megan Phinny	Won	6-1, 6-0
04-10-10	vs. Harding	3	Callie Huey	Lost	4-6, 3-6
04-11-10	at UALR	1	Veronique Luksich	Lost	1-6, 0-6

DOUBLES	Team/School	Position	Opponent	Result	Score/Partner
01-30-10	vs. Saint Louis	3	Mia Elmore/Caitlin McKenna	Lost	3-8/Hartley
02-06-10	at SIU Edwardsville	3	Ali Wulfers/Amanda Niebur	Lost	6-8/Hartley
02-19-10	vs. Wright State	3	Amy Nini/Jackie Garrett	Lost	2-8/Hartley
02-20-10	at IPFW	2	Alexandra Forsyth/Katie Brien	Lost	2-8/Hartley
02-21-10	vs. Niagara	2	Raquel Solis/Brittany Walters	Lost	1-8/Garcia
02-21-10	vs. Detroit	2	Svetlana Flankova/Carolina Espinosa	Lost	2-8/Hartley
02-27-10	at Bradley	2	Kennedy Scott/Jessica Buterbaugh	Won	8-3/Kelly
03-11-10	Murray State	2	Lyndsay Ottosen/Dina Obukhova	Lost	6-8/Kelly
03-12-10	at Tennessee State	2	Kryston Mason/Lia Stewart	Won	8-0/Kelly
03-15-10	at UMKC	2	Laura Bouet/Suzan Lisenby	Lost	4-8/Kelly
03-23-10	Tennessee Tech	2	Leydi Zora/Katie Barnhill	Lost	6-8/Kelly
03-24-10	at Southern Illinois	1	Melanie Delsart/Martina Vianna Ce	Lost	3-8/Kelly





## INDIVIDUAL MATCH-BY-MATCH RESULTS

03-26-10	at Eastern Kentucky	1	Anouk Faure/Anais Hamel	Lost	4-8/Kelly
03-27-10	at Morehead State	1	Madeleine Antero/Lauren Delaney	Won	8-5/Kelly
03-30-10	at Austin Peay	1	Vanja Tomic/Mariana Pagan	Lost	2-8/Kelly
04-03-10	Jacksonville State	1	Martina Dessbesell/Viviane Marani	Lost	2-8/Kelly
04-06-10	Eastern Illinois	1	Amanda Dibbs/Merritt Whitley	Won	8-2/Kelly
04-08-10	Arkansas State	1	Elne Barnard/Rone Van Wyk	Lost	3-8/Kelly
04-09-10	at UT Martin	1	Belisa de Brito/Martie Wahl	Lost	4-8/Kelly
04-10-10	vs. Southern Arkansas	1	Caitlin Korensek/Megan Phinny	Won	8-5/Kelly
04-10-10	vs. Harding	1	Ling Chan/Callie Huey	Won	8-3/Kelly
04-11-10	at UALR	1	Yana Kakovkina/Veronique Luksich	Lost	4-8/Kelly

### Nikole Novikova

SINGLES	Team/School	Position	Opponent	Result	Score
01-30-10	vs. Saint Louis	2	Casey Miller	Lost	5-7, 6-3, 6-10
02-06-10	at SIU Edwardsville	1	Carli Connors	Won	6-2, 6-2
02-19-10	vs. Wright State	1	Kenisha Webb	Won	6-2, 7-6, 7-5
02-20-10	at IPFW	1	Amy Recht	Lost	0-6, 2-6
02-21-10	vs. Niagara	1	Hillary Hansen	Won	6-1, 7-6, 7-3
02-27-10	at Bradley	1	Nicole Miller	Lost	5-7, 4-6
03-12-10	at Tennessee State	1	Meagan Haynes	Won	6-0, 6-0
03-11-10	Murray State	1	Angela McGahee	Lost	5-7, 4-6
03-15-10	at UMKC	1	Eva Dalvai	Lost	6-7, 2-7, 6-4, 4-10
03-23-10	Tennessee Tech	1	Leydi Zora	Won	7-6, 1-6, 11-9
03-24-10	at Southern Illinois	1	Melanie Delsart	Lost	2-6, 0-3, retired
03-26-10	at Eastern Kentucky	1	Jessica Albuquerque	Lost	4-6, 6-4, 4-6
03-27-10	at Morehead State	1	Alix Young	Lost	4-6, 1-6
03-30-10	at Austin Peay	1	Vanja Tomic	Lost	retired
04-06-10	Eastern Illinois	1	Cara Huck	Won	6-4, 6-3
04-08-10	Arkansas State	1	Elne Barnard	Lost	0-6, retired
04-09-10	at UT Martin	1	Martie Wahl	Lost	4-6, 3-6
04-10-10	vs. Harding	1	Ling Chan	Won	2-6, 6-0, 6-1

DOUBLES	Team/School	Position	Opponent	Result	Score/Partner
01-30-10	vs. Saint Louis	1	Casey Miller/Sarah Septein	Lost	3-8/Kelly
02-06-10	at SIU Edwardsville	1	Carli Connors/Maggie Boeckman	Lost	4-8/Kelly
02-19-10	vs. Wright State	1	Kenisha Webb/Masha Peresetsky	Won	8-6/Kelly
02-20-10	at IPFW	1	Amy Recht/Ingrid Ballus	Lost	4-8/Kelly
02-21-10	vs. Niagara	1	Hillary Hansen/Alyssa Lucas	Lost	8-9, 5-7/Kelly
02-21-10	vs. Detroit	1	Sophie Sundstrom/Amanda Cornwell	Lost	5-8/Kelly
02-27-10	at Bradley	1	Nicole Miller/Emily Regenold	Lost	5-8/Garcia
03-11-10	Murray State	1	Angela McGahee/Lindsey Wiseman	Lost	2-8/Garcia
03-12-10	at Tennessee State	1	Meagan Haynes/Penelope Johnson	Won	8-4/Garcia
03-15-10	at UMKC	1	Eva Dalvai/Chelsea Horner	Lost	1-8/Garcia
03-23-10	Tennessee Tech	1	Frederike Kahl/Victoria Cran	Lost	4-8/Garcia
03-24-10	at Southern Illinois	2	Jennifer Dien/Jessica Flannery	Lost	4-8/Garcia
03-26-10	at Eastern Kentucky	3	Catarina Branco/Esmira Gheisary	Lost	4-8/Garcia
03-27-10	at Morehead State	2	Alexandra Rydberg/Alix Young	Lost	3-8/Donoslovic
03-30-10	at Austin Peay	2	Carolyn Weikard/Yuki Nakamura	Lost	1-8/Donoslovic
04-10-10	vs. Southern Arkansas	3	Caroline Colvin/Elizabeth Colvin	Won	8-1/Garcia
04-10-10	vs. Harding	3	Katherine Golik/Lola Pardo	Won	8-5/Garcia
04-11-10	at UALR	2	Fanny Lopez/Nathalia Garay	Lost	5-8/Garcia



## INDIVIDUAL MATCH-BY-MATCH RESULTS

### Sarah Pettigrew

SINGLES	Team/School	Position	Opponent	Result	Score
03-11-10	Murray State	6	Dina Obukhova	Lost	1-6, 0-6
03-15-10	at UMKC	6	Holly Davis	Lost	1-6, 0-6
03-24-10	at Southern Illinois	6	Anastacia Simons	Lost	0-6, 0-6
03-26-10	at Eastern Kentucky	6	Esmira Gheisary	Lost	0-6, 0-6
03-27-10	at Morehead State	6	Brooke Helms	Lost	0-6, 0-6
03-30-10	at Austin Peay	6	Brittany Hays	Won	6-4, 3-6, 10-8
04-03-10	Jacksonville State	6	Kristen Fuller	Lost	0-6, 1-6
04-06-10	Eastern Illinois	6	Annie Egan	Lost	0-6, 2-6
04-08-10	Arkansas State	6	Tina Ojdanic	Lost	2-6, 0-6
04-09-10	at UT Martin	6	Anna Marie Herbold	Lost	4-6, 0-6
04-10-10	vs. Southern Arkansas	6	Caroline Colvin	Won	6-0, 6-1
04-11-10	at UALR	6	Rebecca Van Den Houte	Lost	1-6, 0-6

DOUBLES	Team/School	Position	Opponent	Result	Score/Partner
04-03-10	Jacksonville State	3	Kristen Fuller/Rafaela Wenzel	Lost	0-8/Garcia
04-06-10	Eastern Illinois	3	Shannon Brooks/Juliana Frey	Lost	0-6/Garcia
04-08-10	Arkansas State	3	Jenny Herring/Menna Kamal	Lost	0-8/Garcia
04-09-10	at UT Martin	3	Jodie Tiley/Johanie Van Zyl	Lost	0-8/Garcia



ASHTON HARTLEY





## INDIVIDUAL MATCH-BY-MATCH RESULTS

### Redhawk Tennis Complex

The Redhawk Tennis Complex serves as the home court for the Southeast Missouri State women's tennis team. The complex, which was built in 2000, features eight courts, all of which are lighted. The courts are a joint venture with the city of Cape Girardeau and are free to be used by the public when not in use by the Redhawks. The Redhawk Tennis Complex is located on the north side of campus at the intersection of Bertling and North Sprigg.



### Class Act Family Fitness Center

Class Act Family Fitness Center is located in Jackson, Missouri and hosts the Redhawks tennis meets indoors when weather does not permit for outdoor matches. The Class Act Family Fitness Center, which was built in 2006, features two courts and a raised observation deck for fans to watch from. The facility also has men's and women's restrooms as well as other amenities.





## Singles Records

### Best Single Season Records (Min. 10 matches)

Izabela Slowikowska, 1995-96.....	14-0
Valerie Vanderstappen, 1995-96.....	16-3
Elena Novikova, 1995-96.....	15-3
Elena Novikova, 1992-93.....	25-4
Julia Masotti, 2005-06.....	18-5

### Best Career Records (Min. 2 Seasons)

Tracey Hopkins, 1991-93.....	40-15
Donna Fields, 1991-93.....	40-16
Elena Novikova, 1992-96.....	59-25
Valerie Vanderstappen, 1992-96.....	53-25
Julia Masotti 2005-09.....	41-43

### Most Wins in Single Season

Donna Fields, 1992-93.....	26
Elena Novikova, 1992-93.....	25
Julia Masotti, 2005-06.....	18
Bryce Kristal, 2006-07.....	17
Traci Hopkins, 1991-92.....	16
Valerie Vanderstappen, 1995-96.....	16

### Most Wins in Career

Elena Novikova, 1992-96.....	59
Valerie Vanderstappen, 1992-96.....	53
Bryce Kristal, 2004-08.....	52
Julia Masotti, 2005-09.....	41
Tracey Hopkins, 1991-93.....	40
Donna Fields, 1991-93.....	40

## Doubles Records

### Best Single Season Records (Min. 10 matches)

Fields-Vanderstappen, 1992-93.....	16-4
Binder-Hopkins, 1991-92.....	14-4
Wood-Gruber, 1995-96.....	9-5
B. Kristal-D. Kristal, 2005-06.....	17-6
Vanderstappen-Novikova, 1995-96.....	13-6
Novikova-Letsatle, 1993-94.....	12-6
Slowikowska-Thomas, 1996-97.....	12-6

### Best Career Records (Min. 2 Seasons)

Fields-Letsatle, 1991-93.....	9-2
Hunter-Letsatle, 1991-93.....	5-4
Novikova-Letsatle, 1993-95.....	22-16
B. Kristal-D. Kristal, 2004-08.....	50-34

### Most Wins in Single Season

B. Kristal-D. Kristal, 2005-06.....	17
Fields-Vanderstappen, 1992-93.....	16
B. Kristal-D. Kristal, 2006-07.....	15
Binder-Hopkins, 1991-92.....	14
Vanderstappen-Novikova, 1995-96.....	13

### Most Wins in Career

B. Kristal-D. Kristal, 2004-08.....	50
Novikova-Letsatle, 1993-95.....	22
Fields-Vanderstappen, 1992-93.....	16
Binder-Hopkins, 1991-92.....	14
Vanderstappen-Novikova, 1995-96.....	13

## Series Records vs. All Opponents

Air Force.....	0-1
Alabama Birmingham.....	2-0
American University.....	0-1
Arkansas-Little Rock.....	0-6
Arkansas State.....	1-11
Austin Peay.....	11-9
Belmont.....	0-3
Bowling Green.....	0-1
Bradley.....	5-3
Bucknell.....	0-1
Butler.....	1-0
Calvin.....	1-0
Carson-Newman.....	0-1
Central Arkansas.....	1-0
Cleveland State.....	1-0
Connecticut College.....	1-0
Creighton.....	0-4
Dayton.....	1-1
Detroit.....	0-1
Dickinson College.....	1-0
Drury College.....	1-2
Eastern Illinois.....	4-10
Eastern Kentucky.....	5-10
Evansville.....	4-3
Fairleigh-Dickinson.....	3-0
Florida Southern.....	1-0
Harding.....	6-9
Henderson State.....	1-0
Hope.....	1-0
Huntington.....	1-0

Illinois State.....	0-2
Indiana State.....	0-2
IPFW.....	2-4
Jacksonville State.....	2-4
Lehigh.....	1-0
Lipscomb.....	2-2
Longwood.....	0-1
Louisiana-Monroe.....	0-1
Louisiana Tech.....	1-1
Louisville.....	0-2
Memphis.....	1-2
Middlebury.....	0-1
Middle Tennessee.....	0-6
Millersville.....	0-1
Milwaukee.....	2-0
Minnesota.....	0-1
Missouri.....	3-4
Missouri-Kansas City.....	4-3
Missouri State.....	1-0
Morehead State.....	8-8
Murray State.....	1-18
Niagara.....	1-0
Northern Iowa.....	0-3
Northwest Missouri State.....	1-1
Oakland University.....	1-0
Oral Roberts.....	1-0
Quinnipiac.....	0-1
Saint Louis.....	2-9
Samford.....	0-3
Sioux Falls.....	1-0

Southern Arkansas.....	1-0
Southern Illinois.....	1-5
SIU Edwardsville.....	3-2
Southern Utah.....	0-1
Southwest Baptist.....	1-1
Spring Hill.....	0-1
St. Mary's.....	1-0
Tampa.....	1-0
Truman State.....	1-0
Tennessee State.....	15-2
Tennessee Tech.....	4-11
Texas-El Paso.....	0-1
Trinity College.....	0-2
Troy State.....	0-1
UT Martin.....	1-21
Western Carolina.....	1-0
West Florida.....	0-1
Western Illinois.....	2-2
Western Kentucky.....	1-3
Wichita State.....	0-2
Wright State.....	0-1





At Southeast Missouri State University, we are committed to providing you with the programs and services you need to become a truly successful student.

Our academics combine the best of old traditions with technology of the future. Career training and broad-based liberal arts education emphasize writing and critical thinking, which are required in all occupations. In addition, hands-on learning opportunities and internships in every major prepare you for your first job.

With more than 1,600 undergraduate courses, we teach everything from the classics to robotics. This extensive curriculum offers unique opportunities—pre-medical students take fine arts courses; musicians confront computers; nutrition majors crunch numbers in statistics courses and scientists play the trombone.

Across the curriculum, technology enhances learning—in language labs, in the management of stock portfolios, in practicing the latest nursing techniques, in chemistry, in graphic design, in education, in sophisticated science labs and at the new River Campus.

You may choose from more than 200 areas of study and many programs that have additional, prestigious accreditations from national and international organizations. This is important because it means you can study a variety of subjects, choose from numerous majors, and meet people who are pursuing a range of interesting careers. Unlike a liberal arts institution or an engineering school whose mission is very specific, you can stay at Southeast and change your mind about your major or enhance your career potential by adding a double or even a triple major.

With an enrollment of nearly 11,000, our academic programs blend the advantages of a large institution with an emphasis on small class sizes that makes learning interactive and fun. Classroom activity has reached a new level of productivity, as students are brighter and more prepared than ever. Enrollment is at an all-time high. ACT scores are up. In addition, the number of students who qualify for (and receive) a Southeast merit scholarship has grown by 44 percent (340 to 490) in the last five years.

The impact on the Honors Program has been dramatic with more students than ever choosing to participate in and to complete the honors curriculum. All of this means that Southeast has become Missouri's most academically competitive public regional university!



## Connecting Students with Employers

That's what the  
**Office of Career Linkages**  
does!





## Explore Missouri's Most Academically Competitive Public Regional University.

### We have...

- ▶ Controlled class sizes (25-30 even in the freshman year)
- ▶ Faculty with PhDs who teach your classes
- ▶ More than 200 areas of study
- ▶ Wired (and wireless) classrooms and best-of-class technology
- ▶ Internships and real-world learning offered in 100 percent of programs
- ▶ Study-abroad opportunities that take you almost anywhere

### We are...

- ▶ Division I athletics
- ▶ Listed among the Midwest's top universities
- ▶ One of the safest college campuses in the nation
- ▶ Conveniently located 120 miles south of St. Louis
- ▶ A medium-sized university with nearly 11,000 students
- ▶ Comprised of nine colleges and schools

### We provide...

- ▶ Choices in the University Studies (general education) classes you take
- ▶ The newest residence halls in Missouri and choices in living
- ▶ 150 organizations that keep you busy after class
- ▶ Each student with two advisors—academic and career
- ▶ Fraternities and sororities that are productive, service-minded and fun
- ▶ Student aquatic center in one of our two recreation centers

**U.S. News** & WORLD REPORT

U.S. News & World Report (2009 edition) named Southeast as one of the "Best Master's-Granting Colleges" among only 21 other public Midwest universities.

*Small classes are a priority at Southeast. Less than 1 percent of courses seat more than 50 students, with the majority of first-year courses capped at 25 to 30 students.*

Students say the most important reason they attend college is to get a better job. To prepare you for your career, all Southeast students have two advisors: academic and career.

Building on that combination, we take career preparation to a new level. With proficiency checks in place, we ensure you graduate with the knowledge and skills to land your dream job.

Here's how it works. You first

complete a FOCUS assessment to match your interests with your skills and talents. Afterward, you sit down with one of a half-dozen career counselors to discuss your goals and options.

You learn to prepare a resume and cover letter, as well as how to find employers and conduct effective interviews. Later in your program, our team of professionals, including a full-time campus internship coordinator and

a career specialist located in St. Louis, helps you identify internships and career opportunities.

Before you know it, you will graduate and earn that first paycheck!

The Bottom Line. Our proactive approach works and has attracted the attention of others in our state and around the country. Our students graduate with confidence and with the tools to start their careers.







## Donald L. Harrison College of Business



Our increasingly popular business programs have made us one of the major colleges of business in the Midwest. The Donald L. Harrison College of Business is accredited by AACSB International—the gold standard of business school accreditation—an honor held by only 10 percent of institutions offering business degrees worldwide.

Unlike many universities, our controlled class size lets you learn from faculty who provide personal attention to make your college career productive. Few universities our size—10,800 students overall—offer you a business program with only 21 students per professor in business classes. You get a virtually private education at a public university price.

The combination of expert faculty, the latest technology and our spacious business building combine

to give you the best college experience. Teaching and learning extend beyond desktop computers to anytime, anyplace, anywhere via iPods, laptops and other wireless devices. Class materials are accessed through podcasting/vodcasting in MP3, MP4, RSS or Atom formats, with new technologies developing rapidly. Dempster Hall is a wireless Internet environment.

One hundred percent of our students have the opportunity to participate in internship programs with companies nationwide and are an important part of our curriculum. Active learning occurs throughout your time here. Students work on team projects with local and regional companies, manage a real-life financial portfolio, and visit the New York Stock Exchange or the Chicago Board of Trade, as well as participate in the International Business Study Tour.

## College of Education



For more than a century, Southeast has been preparing and sustaining some of the nation's brightest and best teachers. Moreover, we have a record of accomplishment to prove it. Consider these accolades received over the years:

Our education program is fully accredited by the National Council of Teacher Education (NCATE), which sets the highest standards for teacher education programs nationwide.

The American Association of State Colleges and Universities (AASCU) featured Southeast as one of 20 national model programs.

Our program was accepted into the prestigious Renaissance Group of Institutions.

The American Association of Colleges for Teacher Education (AACTE) presented the college with the "Best Practice Award for Global and International Teacher Education."

Southeast is one of only 33 institutions nationwide

selected to be part of the White House Conference on Education, an honor no other Missouri institution has received.

Because you begin assisting and observing in area classrooms starting in your first year, you accumulate more teaching practice and knowledge than graduates from other universities. This approach gives you a distinct advantage in the job market. It also gives you confidence as you step into the classroom for your first job.

You experience a variety of teaching settings culminating with a full semester of student teaching during your senior year—not the traditional 8 or 9 weeks, but 16 full weeks of actual on-the-job training. This experience can be in one of more than 50 countries in Asia, Latin America, Africa, Europe, the South Pacific and the Middle East, or in a Native American school in the United States. Of course, you can request to student teach in your hometown or somewhere nearby.



College of

# Health and Human Services



College of

# Liberal Arts



A strength of the College of Health and Human Services is the fact that, although there are diverse academic offerings, all programs potentially lead to a career that significantly and positively impact the lives of individuals and families. The college is comprised of the following academic program areas:

Aerospace Studies is one of three such programs in Missouri. The Southeast Air Force ROTC has received the Air Force Outstanding Unit Award as one of the best ROTC units in the nation.

Communication Disorders provides students with a broad-based theoretical foundation in communication disorders. The graduate program in speech-language pathology is accredited by the Council of Academic Accreditation of the American Speech-Language-Hearing Association.

Criminal Justice and Sociology has an internship program for criminal justice majors which provides students with an opportunity to observe professionals in their fields and with practical job experience. The Sociology Program offers both the bachelor of arts and bachelor of science degrees, as well as minors in sociology and criminology.

Health, Human Performance and Recreation offers a variety of programs that prepare professionals to make an impact on health throughout the lifespan.

Human Environmental Studies offers diverse programs to improve the quality of life of children, individuals and families.

Nursing offers students internships and clinical opportunities that give hands-on experience beginning their junior year. Our program is nationally accredited by the Commission on Collegiate Nursing Education. Social Work prepares students for beginning generalist social work practice. The final semester is spent in field practicum actually working with clients. The Social Work program at Southeast Missouri State University is fully accredited by the Council of Social Work Education.

An education in the liberal arts gives you broad-based training for careers in business, the arts, media, education and the legal profession.

Southeast joined 112 other institutions worldwide in securing prestigious mass communication program accreditation by the Accrediting Council on Education in Journalism and Mass Communications (ACEJMC). Only one other institution in Missouri, the University of Missouri-Columbia, has this elite accreditation.

In addition, our public relations program is one of only 20 institutions—none in Missouri—that holds certification by the Public Relations Society of America (PRSA). Only nine other institutions in the world have recognition from both ACEJMC and PRSA for their mass communication program.

Our certified historic preservation program is one of a few U.S. programs that offer a four-year degree. Foreign Languages is recognized by the Association of Departments of Foreign Languages as one of the nation's 30 model programs for foreign language education.

Our pre-law program provides a comprehensive foundation to study law. During the last five years, Southeast's pre-law students have exceeded the national LSAT average score, and their placement rate in law school approaches 100 percent.

If you are a budding author or simply love English, you will be surrounded by a world of writing and publishing when you become part of a campus community of writer-publishers. Anthropology majors explore what it means to be a human in cultures past and present. Philosophy majors contemplate theories of past and present as they build a foundation for non-technical careers or for law school. Surveys indicate oral and communication skills are a high priority for employers in today's workplace. Gain these skills in communication studies and corporate communications through courses in debate, public speaking and interpersonal communication, as well as leadership and team building.





College of

# Science and Mathematics

Many of the jobs of tomorrow are yet to be discovered! Faculty and students are at the forefront of new technology, research and solutions to many of the world's health and wealth issues. Astronauts, biologists, chemists, computer scientists, engineers and health care professionals have a bright career outlook.

Personalized study and research are a feature of the biology curriculum. Pre-med is one of our most popular programs. Our curriculum is designed to prepare you for the MCAT (Medical College Admission Test). The results are definitive—our students are accepted to medical school at a rate that is well above the national average.

If you major in chemistry, you benefit from a degree program certified by the American Chemical Society. Southeast students consistently score at or above the 70th percentile on the Major Field Achievement Test in Chemistry.

Computer science and database management are

among the most rapidly growing fields of the future, and our graduates enjoyed a 100 percent placement rate over the past five years.

The Department of Mathematics at Southeast, in addition to preparing students for careers in pure and applied mathematics, also offers strong preparation for math-related careers in business, government and teaching.

Our environmental science program is interdisciplinary with areas of emphasis in biology, business, chemistry, environmental health, geoprocessing and soils, and policy and communication.

Our engineering physics program is nationally accredited by the Accrediting Board of Engineering and Technology (ABET), which greatly improves your employment opportunities. ABET is the sole accrediting body of engineering programs

School of

## Polytechnic Studies



Southeast's School of Polytechnic Studies offers industrial and agricultural study. The Otto and Della Seabaugh Polytechnic Building features more than 80,000 square feet of classroom and laboratory space, an auditorium with teleconferencing and interactive television capabilities, fully networked computer labs, and an industrial space that serves training and research needs. You will learn with the latest high-tech equipment in 14 laboratories and in classrooms with multimedia instructional technology. A Technology Resource Center promotes interaction with area industries.

Agriculture students have labs such as the beautiful 252-acre David M. Barton Agriculture Research Center, utilizing the latest in row crop research and beef production technology. The 11,000-square-foot climate-controlled Charles L. Hutson Horticulture Greenhouse, a 110-acre rice research station, a new irrigated turf plots facility, a sustainable garden and a modern soil fertility laboratory also help students with hands-on learning.

Earl and Margie Holland School of

## Visual and Performing Arts



Southeast's River Campus is Missouri's only separate campus dedicated exclusively to art, dance, music and theatre. Overlooking the Mississippi River, a Cultural Arts Center and transformed Seminary Building are now home to the Earl and Margie Holland School of Visual and Performing Arts.

Five interconnected art studios, two computerized looms and projected digital photography, as well as two presses in the printmaking studio give artists all that's needed for their creativity.

Performing in the Donald C. Bedell Performance Hall matches the standards of great theatres in New York and Chicago. Adjacent scene and costume shops, as well as dressing rooms, allow theatre and dance students to experience the broad world of theatre.

Music students enjoy 11 soundproof music studios and the Robert F. and Gertrude L. Shuck Music Recital Hall, a striking room with world-class acoustics.





## Living on Campus

Living on campus is an integral part of the college experience. Students who live in one of Southeast's 13 residence halls eat their meals in one of nine dining areas, study in the lounges or computer labs, and sleep—when there's time!

Southeast's residence halls come in many different styles including community-style, suite-style, group living and apartments. Generally, students share a double room with a roommate. This arrangement gives new students opportunities to meet other students and to get to know the campus. Each floor or wing is staffed with a community advisor who is available to connect you to University resources.

You have many choices about where you will live including suite-style living with a private bath, walk-in closet and laundry facilities on each floor. Your residence has the necessary furniture, but the makeover begins when you make it your own with plants, posters, pictures, etc. Each room has access to long-distance telephone service, voicemail and 24-hour Internet access.

Dining on campus isn't just grabbing fast food and running—it can be a culinary experience! Students living in the residence halls can choose from dining areas open from early morning to midnight. There's always someplace to pick up a bagel, salad or pizza, or it can be an opportunity to enjoy a meal with friends and have a lively discussion about today's psychology lecture.



The University Center, Southeast's campus union, provides space for meetings, food service, a bookstore, computer labs and much, much more.



Enjoy a sub, a cup of cappuccino or a full course meal at one of nine dining and retail areas on campus.

**Many consider Southeast's residence halls to be the best in Missouri.**



*Cheney Hall*



*Dearmont Hall*



*Henderson Hall*



*Myers Hall*



*Towers Complex*



*Vandiver Hall*



*New Hall*





**ATHLETICS STAFF**



**John Shafer**  
Director of Athletics



**Cindy Gannon**  
Associate Director of Athletics  
Senior Woman Administrator

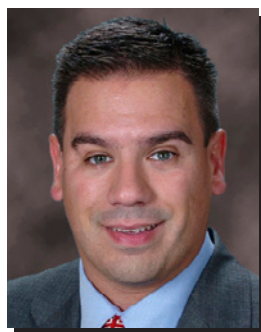

**Frank M. Cuervo**  
Associate Director of Athletics  
External Affairs



**Torry Rollins**  
Assistant Director of Athletics  
Finance



**Brady Barke**  
Assistant Director of Athletics  
Compliance



**Kent Phillips**  
Coordinator of Facilities and  
Event Management



**Sharon Burgard**  
Director of Academic  
Services

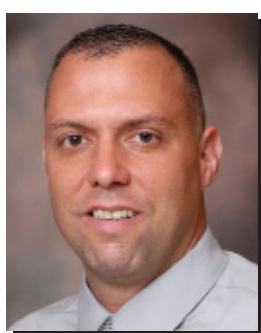

**Jeff Honza**  
Sports Information Director



**Joyce Penny**  
Ticket Manager  
Student Accountant



**Marcia Hendrix**  
Assistant Ticket Manager  
Insurance



**Jan Onderdonk**  
Senior Administrative  
Assistant



**Dr. James Champine**  
Faculty Athletics  
Representative

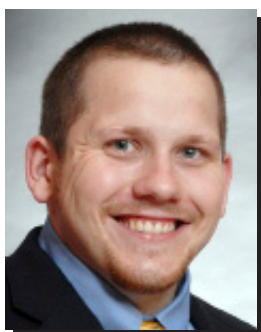

**Jeff Lee**  
Strength and Conditioning  
Coach



**Nate Saverino**  
Marketing



**Phil Lady**  
Graduate Assistant  
Marketing



**Alfred Castillo**  
Head Athletic Trainer

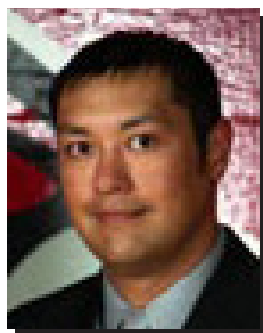

**Patrick Clark**  
Assistant Sports Information  
Director



**Bo Bunton**  
Sports Information Associate



**Geoff Wester**  
Graduate Assistant  
Academic Services

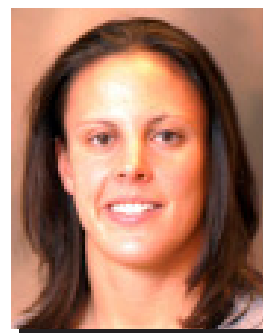

**Rachel Blunt**  
Graduate Assistant  
Compliance

# Experience Southeast *Experience Success*

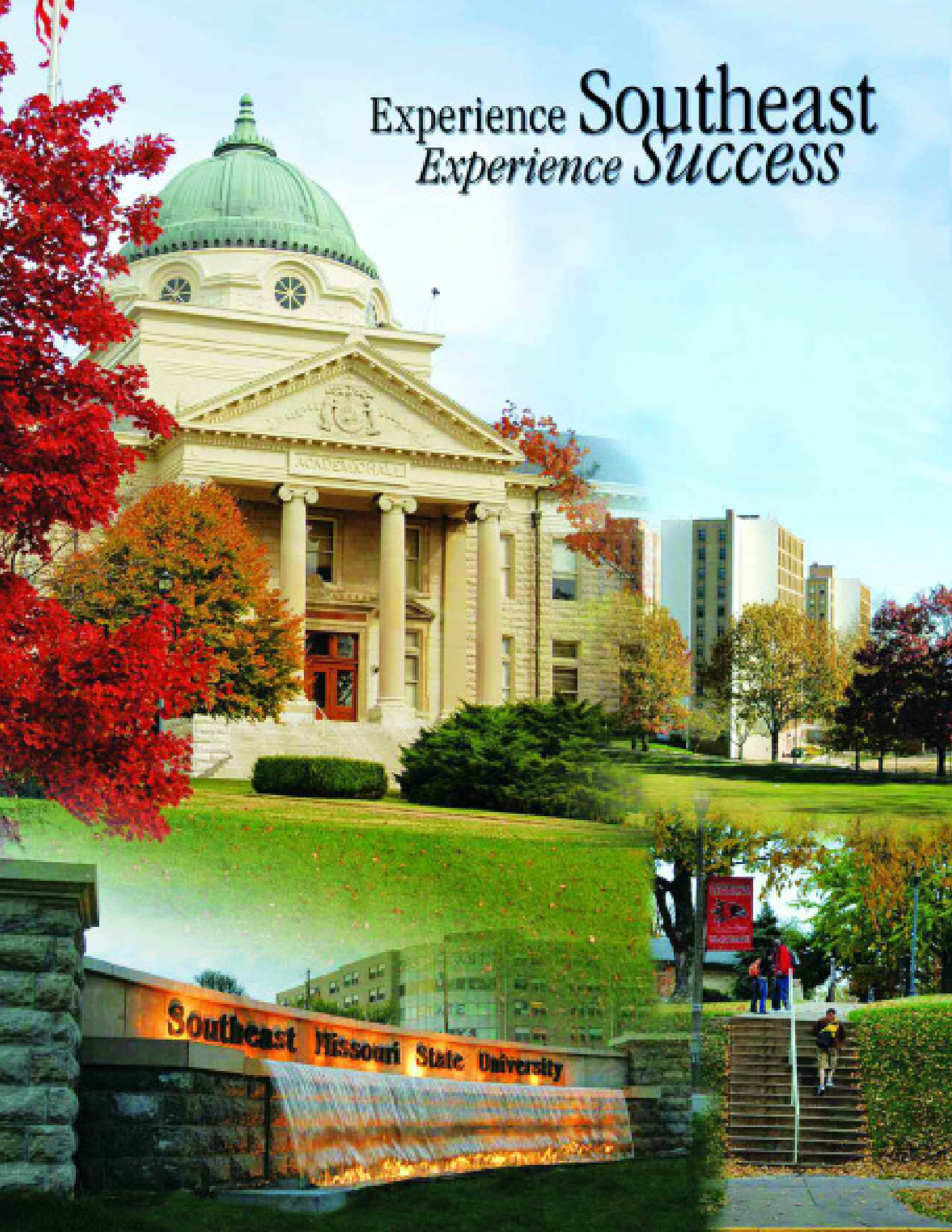





## 2011 SCHEDULE

Jan. 22	Missouri	8 a.m.
Jan. 22	UMKC at Missouri	3 p.m.
<b>Feb. 5</b>	<b>BRADLEY</b>	<b>11 A.M.</b>
<b>Feb. 19</b>	<b>MOREHEAD STATE*</b>	<b>10 A.M.</b>
<b>March 5</b>	<b>AUSTIN PEAY*</b>	<b>10 A.M.</b>
<b>March 6</b>	<b>TENNESSEE STATE *</b>	<b>10 A.M.</b>
March 7	BYU	8 a.m.
March 8	Alabama State at Montgomery	1:30 p.m.
<b>March 12</b>	<b>IPFW</b>	<b>10 A.M.</b>
<b>March 19</b>	<b>WESTERN KENTUCKY</b>	<b>12 P.M.</b>
March 26	Jacksonville State*	10 a.m.
March 27	Murray State*	2 p.m.
<b>April 5</b>	<b>UT-Martin*</b>	<b>2 P.M.</b>
<b>April 8</b>	<b>EASTERN KENTUCKY*</b>	<b>2 P.M.</b>
April 9	Creighton at Carbondale	9 a.m.
April 10	Eastern Illinois*	2 p.m.
April 15-17	OVC Championships at Paducah	TBA

Home games in **BOLD**  
\* Conference Game

**(866) SEMO TIK (736-6845)**  
**GoSoutheast.com**

