



SOUTHEAST MISSOURI STATE UNIVERSITY

RED HAWKS

SOCCER

2011 SOCCER GUIDE





LOCATION

Cape Girardeau, MO
On the Mississippi River

ENROLLMENT

10,859

STUDENT TO FACULTY RATIO

18 to 1

SMALL CLASSES

Average 25-30 Students

ELITE BUSINESS ACCREDITATION

Accredited by AACSB
International for all business programs including the MBA.

ACADEMIC PROGRAMS

Include business, education, science, technology, visual and performing arts and many health professions.

NUMBER OF ATHLETIC TEAMS

15 NCAA Division I Teams

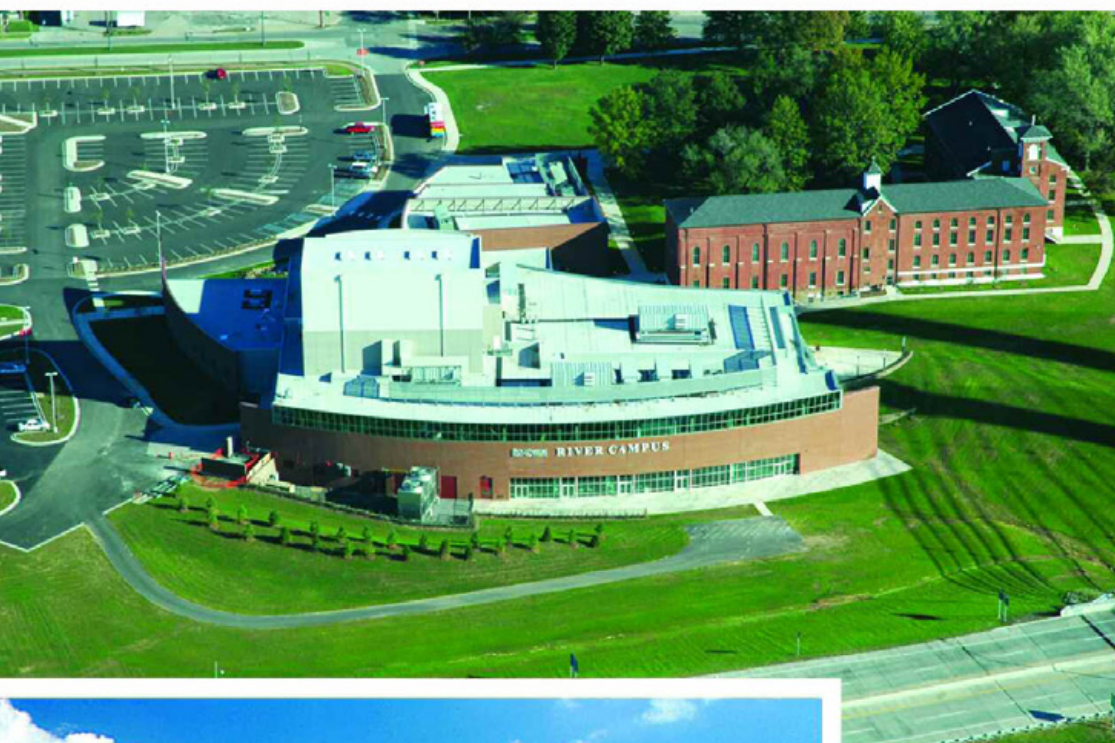



REDHAWKS SOCCER

Table of Contents



Intro to Redhawk Soccer

Media Information	2-3
Houck Stadium	4-5
Sports Medicine	6-7
Strength & Conditioning	8-9
Success Center	10-11
Mission Statement	12

Season Preview Section

Season Outlook	14-15
Roster	16
Meet the Redhawks	17
Geographical Breakdown	18

Coaching Staff Section

Head Coach Heather Nelson	20-21
Assoc. Head Coach Paul Nelson	22
Asst. Coach Lindsay Pickering	23
By the Numbers	24

Player Profiles Section

Returnees	26-43
Returnee Statistics	44-48
Newcomers	49-50

Year in Review Section

2010 Final Statistics	52-53
2010 Line Scores	54-56

Opponents Section

2011 Opponents	58-62
Series Records vs. Opponents	62

Records Section

Honors & Awards	64-65
Single-Season Records	66
Career Records	67
Team Records	68
All-Time Results	69-71
All-Time Letterwinners	72

This is Southeast Section

University Section	74-79
President Dr. Ken Dobbins	80
Interim AD Cindy Gannon	81
Athletics Support Staff	82

2011 Southeast Women's Soccer Guide Credits

The Southeast Missouri Women's Soccer Guide was written, edited and designed by Sports Information Director Jeff Honza. Other editorial assistance by Sports Information Assistant Nick Seeman. Cover design and additional graphics provided by Tonya Wells and Krista Mayfield. Photography by Bill Barrett, Marcus Painton, Marc Mahnke, Mike Grace and Patrick Clark. Special thanks to opposing sports information directors for contributing information to the opponents section of this guide.





REDHAWKS SOCCER

Media Information





Southeast Missouri Sports Information

Phone: (573) 651-2294 Fax: (573) 651-2810

Press Box: (573) 651-2191

Website: GoSoutheast.com



Jeff Honza
Director

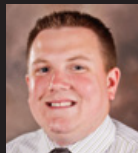

Nick Seeman
Assistant

2011-12 Sport Assignments

Jeff Honza, Director
Football, Men's Basketball, Women's Tennis
Office: (573) 651-2933
Cell: (618) 528-1145
E-Mail: jhonza@semo.edu

TBA, Assistant Director
Women's Soccer, Women's Basketball,
Outdoor Track & Field
Office: (573) 651-2937
E-Mail: TBA

Nick Seeman, Assistant
Volleyball, Indoor Track & Field, Baseball
Office: (573) 651-2294
Cell: (612) 741-0550
E-Mail: nseeman@semo.edu

Tanya Cwick.....Gymnastics
Sean Stevenson.....Cross Country
Katie Wojtowicz.....Softball

Credentials

Credentials are required for entrance to the press box or access to the field (for photographers). To request season or single-game credentials, please contact the Southeast Missouri Sports Information Office by phone at (573) 651-2933 or e-mail at jhonza@semo.edu. Credentials can be picked up at the main gate on the south side of Houck Stadium.



Photographers

Please observe NCAA regulations and shoot from the designated areas. Photographers are not permitted to stand near the bench and team areas, and must display their credentials at all times.

Gameday Parking

There is no media parking at Houck Stadium. Radio and television affiliates should contact the Southeast Missouri Sports Information Office for unloading information.

Postgame Procedure

The Southeast Missouri Sports Information staff will make requested student-athletes available to the media at the conclusion of each game. For interviews with opposing coaches and players, please make arrangements with the visiting sports information director before the end of the game.

Women's Soccer E-Mail List

If you would like to be added to the Redhawk women's soccer e-mail list to receive breaking news about the team, please e-mail Jeff Honza. The official website, *GoSoutheast.com*, is the best source for up-to-date information about the team.

Interviews During the Week

Student-athletes and coaches are available after practice during the season. Please let the sports information office know if you plan to attend practice.

Houck Stadium Press Box

Press facilities are in the Houck Stadium Press Box located on the top of the south side of the stadium. The press box is a two-level facility, so please use caution when walking up and down the stairs.

KFVS WebCast

KFVS12 will provide live webcasting for selected Southeast Missouri home women's soccer games this season. Fans can watch all webcasts free of charge online at *KFVS12.com*. This year's WebCast schedule includes the following games:

Aug. 28	vs. Arkansas State	1 p.m.
Oct. 2	vs. SIUE	1 p.m.
Oct. 16	vs. Iowa State	1 p.m.
Oct. 30	vs. Tennessee Tech	1 p.m.

2011 Southeast Missouri Women's Soccer Travel Arrangements

Illinois State (Aug. 19)

Hampton Inn
320 South Towanda Ave.
Normal, IL 61761
(309) 452-8900

Iowa (Aug. 21)

Comfort Suites
2431 James Street
Coralville, IA 52241
(319) 338-3400

Butler, Kentucky (Sept. 9, Sept. 11)

Country Inn & Suites
2297 Executive Dr.
Lexington, KY 40505
(859) 299-8844

Morehead State (Oct. 7)

Holiday Inn Express
110 Toms Drive
Morehead, KY 40351
(606) 784-5796

Day Trips

Evansville (Sept. 2)
Saint Louis (Sept. 16)
Austin Peay (Sept. 23)
Murray State (Sept. 25)
UT Martin (Oct. 14)

2011 Southeast Missouri Women's Soccer Schedule

Date	Opponent	Time
Aug. 13	Iowa State^	Noon
Aug. 19	at Illinois State	4 p.m.
Aug. 21	at Iowa	1 p.m.
Aug. 28	Arkansas State	1 p.m.
Sept. 2	at Evansville	7 p.m.

University of Kentucky Tournament

Sept. 9	vs. Butler	4:30 p.m.
Sept. 11	at Kentucky	1:30 p.m.
Sept. 16	at Saint Louis	7 p.m.
Sept. 23	at Austin Peay*	7 p.m.
Sept. 25	at Murray State*	1 p.m.
Sept. 30	Eastern Illinois*	6:30 p.m.
Oct. 2	SIU Edwardsville*	1 p.m.
Oct. 7	at Morehead State*	6 p.m.
Oct. 9	at Eastern Kentucky*	Noon
Oct. 14	at UT Martin*	7 p.m.
Oct. 16	Iowa State	1 p.m.
Oct. 21	UT Martin	6:30 p.m.
Oct. 28	Jacksonville State*	6:30 p.m.
Oct. 30	Tennessee Tech*	1 p.m.

Ohio Valley Conference Tournament

Nov. 3	TBA	TBA
Nov. 4	TBA	TBA
Nov. 5	TBA	TBA
Nov. 6	TBA	TBA

* Denotes OVC Game

Home Games in Bold

All Times Central and Subject to Change



REDHAWKS SOCCER

Houck Stadium





A re-vamped Houck Stadium will serve as the home of the Southeast Missouri State University women's soccer team in 2011.

This offseason, Houck Stadium underwent a huge makeover, as a new FieldTurf playing surface, state-of-the-art Daktronics video scoreboard and new lighting were installed. The facility was also re-painted, giving the home to Redhawk Soccer a dazzling look.

This year marks Houck Stadium's 81st in existence. Southeast's women's soccer team celebrated the 80-year Anniversary of the facility with a 1-0 victory over Eastern Illinois on Oct. 3, 2010.

When soccer was first introduced at Southeast, the team played its home matches at the Intramural Fields on the north end of campus with hopes of eventually moving to Houck.

On Oct. 10, 1999, Southeast hosted its first home soccer game at Houck Stadium vs. Tennessee Tech. The match marked the beginning of a successful history at the current home of the Redhawks.

Houck Stadium was initially built in 1930 at a cost of \$150,000 and remains a beautiful and

picturesque stadium today.

The dedication game pitted Southeast and Southern Illinois University from nearby Carbondale, Ill., on Oct. 3, 1930. That game attracted a crowd of over 6,000, with SIU claiming a 12-6 victory. The referee of the inaugural game was James T. Blair, who served as the Governor of Missouri from 1957-61.

Houck Stadium was constructed on the site of an old rock quarry and was purchased in 1925 for \$11,000 at the recommendation of then-college President Joseph A. Serena.

Ten thousand bags of Portland Cement, 23,000 feet of Oregon Fir seat lumber and 150,000 feet of Yellow Pine Form lumber were used in the construction, according to an ad in the Houck Stadium dedication program. The original stadium included 5,240 seats on the south side of the field.

The field and stadium were named in honor of Louis Houck, who served 39 years as a Regent for the University and President of the Board for all but three of those years.

Seating on the north side of the stadium was added prior to the 1963 season. The press box was later constructed on the south side in 1979.



Approximately 400 chairback seats were added to a center section on the south side of the stadium in 1992.

In 2000, the initial FieldTurf playing field was added and the exterior of the facility was resurfaced. Improvements were also made to the press box.

More upgrades took place in the fall of 2005. Those included a paved parking area adjacent to the east end zone and new parking and landscaping areas surrounding the outside of the stadium.

A state-of-the-art dormitory was added to the west end of Houck Stadium within the last three years. The ground floor of that building houses a locker room and athletic training room which both the football and soccer programs use on gamedays.

Southeast has experienced great success in more than 10 seasons at Houck Stadium, posting a 50-15-4 record there. The stadium also played host to Southeast's shootout victory over Samford in 2007, which secured the Redhawks second-straight OVC Tournament crown and NCAA Women's Soccer Cup berth.





REDHAWKS SOCCER

Sports Medicine





Prevention. Treatment. Rehabilitation. Education. Those are the four primary phases of athletic training, and the Southeast Missouri State University Athletic Training staff strives to fulfill all of those areas when working with the student-athletes on a daily basis.

Southeast student-athletes are offered the best care possible by the Athletic Training staff. Head Athletic Trainer, Alfred Castillo, directs the Sports Medicine department which includes four full-time athletic trainers, six graduate assistants and several student assistants. The staff serves student-athletes around-the-clock at numerous facilities on campus.

The athletic trainers begin treatments and rehabilitation starting as early as 6 a.m., and are available until the last student-athlete is through. There are currently four athletic training facilities on campus. The staff treats out

of Rosengarten Athletic Complex, where the primary athletic training room is located. There are two other satellite athletic training rooms, including one at Houck Field House and one at the Show Me Center.

The Southeast Athletic Training rooms are equipped with stationary bikes, hand weights, therapeutic modalities, and the latest physical therapy equipment. Each component is strategically designed to not only give the student-athlete the best care, but also to aid in returning to competition as quickly as possible.

Southeast Athletic Training has strong working relationships with local physicians and the two hospitals located within Cape Girardeau. It is from these hospitals that the Athletic Training department is assisted by four orthopedic physicians.

The Southeast Athletic Training program prides and commits itself to providing the



best comprehensive, personalized and efficient healthcare to its student-athletes. Delivery of healthcare focuses on the prevention and management of athletic-related injuries or illnesses, while adhering to the National Athletic Trainers' Board of Certification Standards of Professional Practice. Our high quality of athletic healthcare is provided in combination with the education of athletic training students.



The Southeast Athletic Training staff is under the direction of Alfred Castillo. Castillo and his staff serve student-athletes at a variety of facilities on campus.





REDHAWKS SOCCER

Strength and Conditioning



We are very proud of the tradition of excellence we are building here at Southeast Missouri State University and demand a lot from our student-athletes.

Honesty, integrity, unrelenting effort and attention to detail are the pillars of our training program. Simply put, our goal is to outwork every opponent we go up against, and learn to rely on one another to achieve a common goal. We may not be the fastest, strongest or most talented, but we certainly have the attitude that, together, we can take on the world.

In the weight room, we take a comprehensive approach to training. Programs are ground-based, founded on the Olympic Lifts (Clean, Jerk, etc.) and traditional strength training (Front/Back Squat, Dead Lift, Pressing and Pulling). The concept is simple. Find

something heavy and move it in a way that mimics the actions of your sport as fast as you can.

In the training arena, we strive to take the foundational strength and power we have developed and refine it into sport-specific movements and skills. We start by emphasizing correct motor skill and muscle recruitment patterns in order to maximize athletic potential and minimize the risk of injury. We drill tirelessly on proper movement patterns so that agility and change of direction are razor sharp.

We spend a great deal of time on both explosive movements and body control to develop first step quickness, acceleration/deceleration, balance and coordination. Lastly, we condition our minds and bodies in a way that mimics game simulation.

It is our hope that through the countless lessons learned in sport and competition, we are helping to develop the leaders of tomorrow.





REDHAWKS SOCCER

Success Center





The Redhawk Success Center offers Southeast Missouri State student-athletes a place to study and develop as students and campus leaders.

The Redhawk Success Center is located in the Student Recreation Center, just south of Houck Stadium. The facility offers a computer lab with 18 computer work terminals, study areas and rooms for group meetings.

The area is under the guidance of Interim Associate Director of Athletics Brady Barke, with assistance from Director of Academic Services Sharon Burgard, Assistant Natalie Williams and Graduate Assistants Kelly Benacka and Israel Kirk.

The beautiful facility has enhanced the outstanding work in the classroom already enjoyed by Southeast student-athletes. During the 2010 fall semester, the Southeast athletic programs combined for a 3.09 grade point

average, its highest for a fall term. Eleven of the Redhawks 15 programs recorded a team GPA of 3.0 or better. In all, 186 student-athletes recorded at least a 3.0 GPA. Of that group, 23 finished the fall term with a perfect 4.0.

Tutors are available for all student-athletes as needed. In addition, both attendance and academic progress are monitored through regular checks with faculty.

A special course is required for all first time student-athletes at Southeast. The course, which offers three credit hours, is part of a comprehensive program developed to address study skills and life skills topics, and thus, enhance retention and academic success for student-athletes.

Entering student-athletes are evaluated for academic preparedness and assigned to appropriate categories. Student-athletes can also receive individualized academic programs which include meeting with a mentor at least



bi-weekly to discuss academic progress.

The Success Center staff also works to get athletes involved in campus and community projects. This is done to provide a support structure and greater opportunity for academic success. Through the NCAA's CHAMPS/Life Skills Program, the Success Center gives student-athletes personal and professional skills in order to facilitate successful and productive futures.





REDHAWKS SOCCER

Mission Statement

The Southeast Missouri State University Department of Athletics recognizes the University's responsibility for the advancement and transmission of knowledge and the preparation of leaders in all segments of society.

The Department of Athletics supports the educational objectives, academic progress and general welfare of student-athletes.

It offers assistance and encouragement for student-athletes to maintain appropriate academic progress and to achieve their individual educational goals.

It provides an atmosphere which supports equitable opportunity for all students and staff, including women and minorities. The Department of Athletics offers student-athletes opportunities to excel in their particular sport, while embracing the NCAA's principles of sportsmanship and ethical conduct.





**SOUTHEAST MISSOURI STATE UNIVERSITY REDHAWKS
SEASON PREVIEW**





SOUTHEAST MISSOURI STATE UNIVERSITY REDHAWKS SOCCER

SEASON OUTLOOK

In 2011, Southeast Missouri will have its biggest roster in 13 years under head coach Heather Nelson.

Southeast, which was ranked second in the Ohio Valley Conference Preseason Poll, has 24 players on this year's team. The Redhawks also return all but one starter from the 2010 squad, which advanced to the semifinals of the OVC Tournament.

The Redhawks have 18 returnees and six newcomers to form a team that Nelson believes will be tough to score against this season.

"We have a very mature defensive line and I think we will be a difficult team to score on," said Nelson. "There is a lot of talent and experience, and it will be interesting to see how this team comes together on a game-by-game basis."

Southeast returns three of its top four scorers from last season, including Courtney Luehmann,

Stephanie Palmer and Lauren Bozesky. Luehmann, Palmer and Bozesky combined for nine goals, eight assists and 28 points, accounting for nearly 40 percent of the Redhawks scoring output.

Ashton Aubuchon is also back in goal for Southeast. Aubuchon was named to the OVC All-Newcomer Team in her rookie campaign.

University of Missouri transfer Jessie Crabtree will be an added bonus for the Redhawks.

Crabtree, who was teammates with Palmer at Marion High School, enters her final year of eligibility after spending the last three seasons with the Tigers.

Here is a positional breakdown of the 2011 Southeast Missouri women's soccer team:

Goalkeeper

Sophomore **Ashton Aubuchon (Florissant, Mo.)** will look to resume her role as starting goal-

keeper this season.

Aubuchon, who started 15 games, led the Redhawks and ranked ninth in the OVC with 54 saves last season. In addition, she ranked third in the conference in shutouts (6) and fifth in goals against average (1.23).

Sophomore **Jessica Grindstaff (Lee's Summit, Mo.)** and freshman **Abby Jordan (Winfield, Mo.)** are the other goalkeepers.

Grindstaff started two of her three appearances in goal a year ago. She recorded 11 saves, including a season-high seven vs. Quincy (10/27).

Jordan joins the Redhawks from Winfield High School, where she was a First-Team All-State selection. She collected more than 1,000 saves in her prep career.

Defender

Seniors **Shona Goodwin (Calgary, Alberta)** and **Nikki Edwards (Calgary, Alberta)**, and juniors **Haley Abbott (Narooma, Australia)** and **Meg Herndon (Fenton, Mo.)** headline the defenders.

Goodwin, Edwards and Abbott are all back after starting every game for the Redhawks last season.

Goodwin ranked second on the team in minutes played, logging 90 or more minutes in 12 of her 18 starts.

Edwards was named to the honorable mention NSCAA Scholar-Athlete All-Region Team.

Abbott was a First-Team All-OVC selection for the second-straight year in 2010. She led the Redhawks with 1,672 minutes. Abbott also had eight shots, including two on goal.

Herndon had four shots and one goal in 16 games and 12 starts in 2010.

Sophomores **Rachel Compton**

(Edwardsville, Ill.) and **Chelsea Ballard (Florissant, Mo.)** will challenge.

Ballard played in 12 games, while Compton saw action in eight contests.

Freshman **Ellie Hight (Bakersfield, Calif.)** adds depth to the defense.

Hight was a four-year starter at Liberty High School. She earned First-Team All-Conference honors during her prep campaign, as well.

Midfielder

Southeast led the OVC in assists per game (1.33) and tied for second in assists (24) a year ago.

Half of the Redhawks assists came from the midfielders.

Returning starters **Lauren Bozesky (St. Louis, Mo.)**, **Ali Bauer (St. Charles, Mo.)** and **Courtney Luehmann (Charleston, Mo.)** highlight the position.

Bozesky made the OVC All-Newcomer Team after ranking among the Top-10 league leaders in shots (t8th, 40), shots per game (t7th, 2.22), assists (t2nd, 6) and assists per game (3rd, 0.33) last season. She also added a team-high 10 shots on goal and was among Southeast's top leaders in minutes played.

Bauer scored three points on one goal and one assists over 16 starts. She ranked third on the team with eight shots on goal.

A First-Team All-OVC pick, Luehmann tied for second on the team in scoring with 10 points last season. Additionally, Luehmann led the Redhawks with three game-winning goals, tying for third in the OVC in that category.

Senior **Vanessa Hart (Dubbo, Australia)** also returns to give the Redhawks an even bigger lift.

Hart missed the entire 2010



ASHTON AUBUCHON

SOUTHEAST MISSOURI STATE UNIVERSITY REDHAWKS SOCCER

SEASON OUTLOOK

season with a knee injury. Hart tied for fourth on the team in scoring in 2009.

Taylor Byrd (Columbia, Ill.) also has starting experience.

Byrd tied for sixth on the team with 17 shots, and scored two points on two assists in 11 starts a year ago.

Senior **Taylor Thomas (Fenton, Mo.)**, junior **Sarah Uptmor (Cape Girardeau, Mo.)**, sophomore **Amy Ward (Florissant, Mo.)** and freshman **Torey Byrd (Columbia, Ill.)** are the rest of the midfielders.

Thomas played in 13 games last season. She had two shots and one assist.

Uptmor started in the spring season, while Ward scored two goals in 10 contests a year ago.

Byrd was a four-year starter who garnered First-Team All-Metro honors as a prep at Columbia High School. Torey is the younger sister of Taylor Byrd.

Forward

Sophomore **Stephanie Palmer (Marion, Ill.)** is the top scorer back at the forward spot this season.

An OVC All-Newcomer pick, Palmer tied for second on the team with 10 points in 18 games and 11 starts. She ranked third on the team in goals (4) and tied for third in assists (2). Palmer had 17 shots, including seven on goal.

Missouri transfer **Jessie Crabtree (Marion, Ill.)** will enhance the Redhawks frontline this season.

Crabtree spent the last three seasons with the Tigers. She played a total of 60 games and made 25 starts at Mizzou. Her most productive season was in 2009, where she scored five goals and had one assist for 11 points. In addition, Crabtree was part of the 2008 and 2009 Big 12 Champion-

ship squads.

Sophomore **Jacey Boyko (O'Fallon, Mo.)** and freshmen **Erin Shulman (Bloomington, Ill.)** and **Kasey Crowden (Jackson, Mo.)** round out the forwards.

Boyko played in all 18 games and made four starts last season. She took 14 shots, five of which came over her first two games of the season.

Shulman was a three-time *Bloomington Pantagraph* Intercity Player of the Year. She attended Normal Community High School, where she garnered All-State honors twice in her career. Shulman was a four-time Big 12 Conference selection, as well.

Crowden was a Second-Team Class 3 All-State pick at nearby Jackson High School.

2011 Schedule

Southeast will play an 18-game schedule in 2011.

The Redhawks open the year with eight of their first nine games on the road.

Southeast kicks off the 2011 campaign at Illinois State (Aug. 19) and then heads to Iowa (Aug. 21).

The Hawkeyes finished last in the Big Ten Conference with an overall 8-9-3 record and 1-7-2 league mark in 2010.

Other notable non-conference opponents include Iowa State (Oct. 16), Butler (Sept. 9) and Kentucky (Sept. 11).

Southeast plays seven home games this year, with its home-opener vs. Arkansas State scheduled for Aug. 28.

The Redhawks also host Eastern Illinois (Sept. 30), SIU Edwardsville (Oct. 2), Iowa State, UT Martin (Oct. 21), Jacksonville State (Oct. 28) and Tennessee Tech (Oct. 30) this season.

Southeast will play a nine-game



OVC schedule this year since SIU Edwardsville is now eligible to compete for the league title.

The Redhawks open conference play at Austin Peay on Sept. 23.

2011 OVC Preseason Poll

Southeast was rated second in the 2011 OVC Preseason Poll on Aug. 4.

The Redhawks received one first-place vote and 134 points in the overall voting by the league's head coaches and sports information directors.

Southeast went 8-9-1 overall and 4-3-1 in the OVC to finish tied for second in the conference standings last season. The Redhawks made their 10th OVC Tournament appearance.

Morehead State was tabbed this year's favorite, followed by Southeast, Austin Peay, Murray State, UT Martin, Eastern Kentucky, Eastern Illinois, SIUE, Tennessee Tech and Jacksonville State.

Quick Facts

Location	Cape Girardeau, Mo.
Founded	1873
Enrollment	10,859
Nickname	Redhawks
Colors	Red and Black
Affiliation	NCAA Division I
Conference	Ohio Valley
Facility	Houck Stadium (FieldTurf)
President	Dr. Kenneth W. Dobbins
Interim Director of Athletics	Cindy Gannon
Website	GoSoutheast.com
Ticket Office Phone	(573) 651-2113

Coaching Staff

Head Coach	Heather Nelson
Year at Southeast	13th
Alma Mater, Year ..	Saskatchewan, 1992
Career Record (Yrs.) ..	149-116-30 (16)
Record at Southeast (Yrs.) ..	118-72-25 (12)
Assistant Coaches	Paul Nelson Lindsay Pickering

Team Information

2010 Record	8-9-1
2010 OVC Record/Finish	4-3-1/2nd
Starters Returning/Lost	10/1
Letterwinners Returning/Lost	12/1

OVC TOURNAMENT CHAMPIONS 2006, 2007



SOUTHEAST MISSOURI STATE UNIVERSITY REDHAWKS SOCCER

ROSTER

Numerical

No.	Name	Pos.	Ht.	Class	Hometown	Last School
00	Jessica Grindstaff	GK	5-7	So.	Lee's Summit, Mo.	Notre Dame
0	Abby Jordan	GK	5-8	Fr.	Winfield, Mo.	Winfield
1	Ashton Aubuchon	GK	5-11	So.	Florissant, Mo.	Hazelwood West
2	Meg Herndon	D	5-4	Jr.	Fenton, Mo.	Rockwood Summit
3	Erin Shulman	F	5-1	Fr.	Bloomington, Ill.	Normal Community
4	Ali Bauer	MF	5-11	Jr.	St. Charles, Mo.	St. Dominic
5	Ellie Hight	D	5-1	Fr.	Bakersfield, Calif.	Liberty
6	Courtney Luehmann	D/MF	5-8	Jr.	Charleston, Mo.	Notre Dame
7	Torey Byrd	MF	5-7	Fr.	Columbia, Ill.	Columbia
8	Vanessa Hart	MF	5-8	Sr.	Dubbo, Australia	Dubbo College Senior Campus
9	Shona Goodwin	D	5-9	Sr.	Calgary, Alberta	Western Canada
10	Stephanie Palmer	F	5-2	So.	Marion, Ill.	Marion
11	Amy Ward	MF/F	5-7	So.	Hazelwood, Mo.	Hazelwood West
12	Taylor Thomas	MF	5-3	Sr.	Fenton, Mo.	Rockwood Summit
14	Nikki Edwards	D	5-7	Sr.	Calgary, Alberta	Dr. E.P. Scarlett
15	Sarah Uptmor	MF	5-7	Jr.	Cape Girardeau, Mo.	Cape Central
16	Jacey Boyko	F	5-7	So.	O'Fallon, Mo.	St. Dominic
17	Jessie Crabtree	F	5-4	Sr.	Marion, Ill.	University of Missouri
18	Rachel Compton	D/MF	5-5	So.	Edwardsville, Ill.	Edwardsville
19	Kasey Crowden	F	5-5	Fr.	Jackson, Mo.	Jackson
20	Chelsea Ballard	D	5-4	So.	Florissant, Mo.	Hazelwood West
21	Taylor Byrd	MF/F	5-5	So.	Columbia, Ill.	Columbia
22	Hayley Abbott	D	5-8	Jr.	Narooma, Australia	Hills Sports
23	Lauren Bozesky	MF	5-3	Sr.	St. Louis, Mo.	Ursuline Academy

Alphabetical

No.	Name	Pos.	Ht.	Class	Hometown	Last School
22	Hayley Abbott	D	5-8	Jr.	Narooma, Australia	Hills Sports
1	Ashton Aubuchon	GK	5-11	So.	Florissant, Mo.	Hazelwood West
20	Chelsea Ballard	D	5-4	So.	Florissant, Mo.	Hazelwood West
4	Ali Bauer	MF	5-11	Jr.	St. Charles, Mo.	St. Dominic
16	Jacey Boyko	F	5-7	So.	O'Fallon, Mo.	St. Dominic
23	Lauren Bozesky	MF	5-3	Sr.	St. Louis, Mo.	Ursuline Academy
21	Taylor Byrd	MF/F	5-5	So.	Columbia, Ill.	Columbia
7	Torey Byrd	MF	5-7	Fr.	Columbia, Ill.	Columbia
18	Rachel Compton	D/MF	5-5	So.	Edwardsville, Ill.	Edwardsville
17	Jessie Crabtree	F	5-4	Sr.	Marion, Ill.	University of Missouri
19	Kasey Crowden	F	5-5	Fr.	Jackson, Mo.	Jackson
14	Nikki Edwards	D	5-7	Sr.	Calgary, Alberta	Dr. E.P. Scarlett
9	Shona Goodwin	D	5-9	Sr.	Calgary, Alberta	Western Canada
00	Jessica Grindstaff	GK	5-7	So.	Lee's Summit, Mo.	Notre Dame
8	Vanessa Hart	MF	5-8	Sr.	Dubbo, Australia	Dubbo College Senior Campus
2	Meg Herndon	D	5-4	Jr.	Fenton, Mo.	Rockwood Summit
5	Ellie Hight	D	5-1	Fr.	Bakersfield, Calif.	Liberty
0	Abby Jordan	GK	5-8	Fr.	Winfield, Mo.	Winfield
6	Courtney Luehmann	D/MF	5-8	Jr.	Charleston, Mo.	Notre Dame
10	Stephanie Palmer	F	5-2	So.	Marion, Ill.	Marion
3	Erin Shulman	F	5-1	Fr.	Bloomington, Ill.	Normal Community
12	Taylor Thomas	MF	5-3	Sr.	Fenton, Mo.	Rockwood Summit
15	Sarah Uptmor	MF	5-7	Jr.	Cape Girardeau, Mo.	Cape Central
11	Amy Ward	MF/F	5-7	So.	Hazelwood, Mo.	Hazelwood West

Head Coach: Heather Nelson, 13th Season (Saskatchewan, 1992)

Associate Head Coach: Paul Nelson, 13th Season

Assistant Coach: Lindsay Pickering, Fourth Season (Southeast Missouri, 2008)

Volunteer Assistant: Takuro Yamada, First Season **Manager:** Ashley Runion, First Season

Breakdown by Class

Total Squad Members	24
Seniors	6
Juniors	5
Sophomores	8
Freshmen	5

Breakdown by State/Country

Australia	2
California	1
Canada	2
Illinois	6
Missouri	13

Breakdown by Position

Defenders	8
Forwards	5
Goalkeepers	3
Midfielders	8

Pronunciation Guide

Ashton Aubuchon	ah-BOO-shawn
Ali Bauer	BOW-er
Jacey Boyko	Boy-COE
Lauren Bozesky	BO-zess-KEY
Shona Goodwin	SHOW-nuh
Ellie Hight	Height
Courtney Luehmann	LU-man



SOUTHEAST MISSOURI STATE UNIVERSITY REDHAWKS SOCCER

MEET THE REDHAWKS



Jessica Grindstaff
GK • 5-7 • So.
Lee's Summit, Mo.

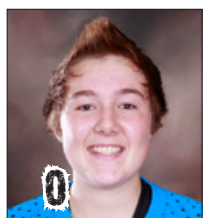

Abby Jordan
GK • 5-8 • Fr.
Winfield, Mo.



Ashton Aubuchon
GK • 5-11 • So.
Florissant, Mo.

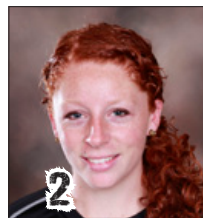

Meg Herndon
D • 5-4 • Jr.
Fenton, Mo.



Erin Shulman
F • 5-1 • Fr.
Bloomington, Ill.



Ali Bauer
MF • 5-11 • Jr.
St. Charles, Mo.



Ellie Hight
D • 5-1 • Fr.
Bakersfield, Calif.



Courtney Luehmann
D/MF • 5-8 • Jr.
Charleston, Mo.



Torey Byrd
MF • 5-7 • Fr.
Columbia, Ill.



Vanessa Hart
MF • 5-8 • Sr.
Dubbo, Australia



Shona Goodwin
D • 5-9 • Sr.
Calgary, Alberta



Stephanie Palmer
F • 5-2 • So.
Marion, Ill.



Amy Ward
MF/F • 5-7 • So.
Hazelwood, Mo.



Taylor Thomas
MF • 5-3 • Sr.
Fenton, Mo.



Nikki Edwards
D • 5-7 • Sr.
Calgary, Alberta



Sarah Uptmor
MF • 5-7 • Jr.
Cape Girardeau, Mo.



Jacey Boyko
F • 5-7 • So.
O'Fallon, Mo.



Jessie Crabtree
F • 5-4 • Sr.
Marion, Ill.



Rachel Compton
D/MF • 5-5 • So.
Edwardsville, Ill.



Kasey Crowden
F • 5-5 • Fr.
Jackson, Mo.

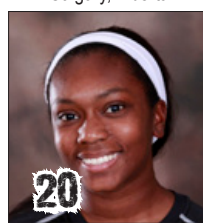

Chelsea Ballard
D • 5-4 • So.
Florissant, Mo.

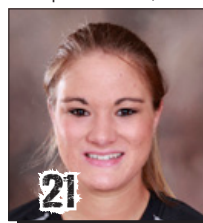

Taylor Byrd
MF/F • 5-5 • So.
Columbia, Ill.

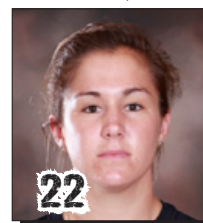

Hayley Abbott
D • 5-8 • Jr.
Narooma, Australia

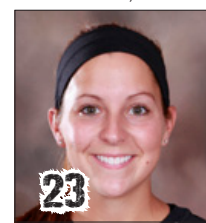

Lauren Bozesky
MF • 5-3 • Sr.
St. Louis, Mo.



Heather Nelson
Head Coach
13th Season



Paul Nelson
Associate Head Coach
13th Season



Lindsay Pickering
Assistant Coach
Fourth Season



Takuro Yamada
Volunteer Assistant
First Season



Ashley Runion
Manager
First Season



Maria Dominguez
Athletic Trainer

OVC TOURNAMENT CHAMPIONS 2006, 2007



SOUTHEAST MISSOURI STATE UNIVERSITY REDHAWKS SOCCER

GEOGRAPHICAL BREAKDOWN



Australia (2)

Dubbo.....Vanessa Hart
Narooma Hayley Abbott

California (1)

Bakersfield..... Ellie Hight

Canada (2)

Calgary, AlbertaNikki Edwards
Shona Goodwin

Illinois (6)

Bloomington Erin Shulman
Columbia Taylor Byrd
Torey Byrd
Edwardsville..... Rachel Compton
Marion Jessie Crabtree
Stephanie Palmer

Missouri (14)

Cape Girardeau.....Sarah Uptmor
Charleston..... Courtney Luehmann
Fenton.....Meg Herndon
Taylor Thomas
Florissant Ashton Aubuchon
Chelsea Ballard
Amy Ward

JacksonKasey Crowden
Lee's SummitJessica Grindstaff
O'FallonJacey Boyko
St. Charles..... Ali Bauer
St. Louis..... Lauren Bozesky
Winfield.....Abby Jordan

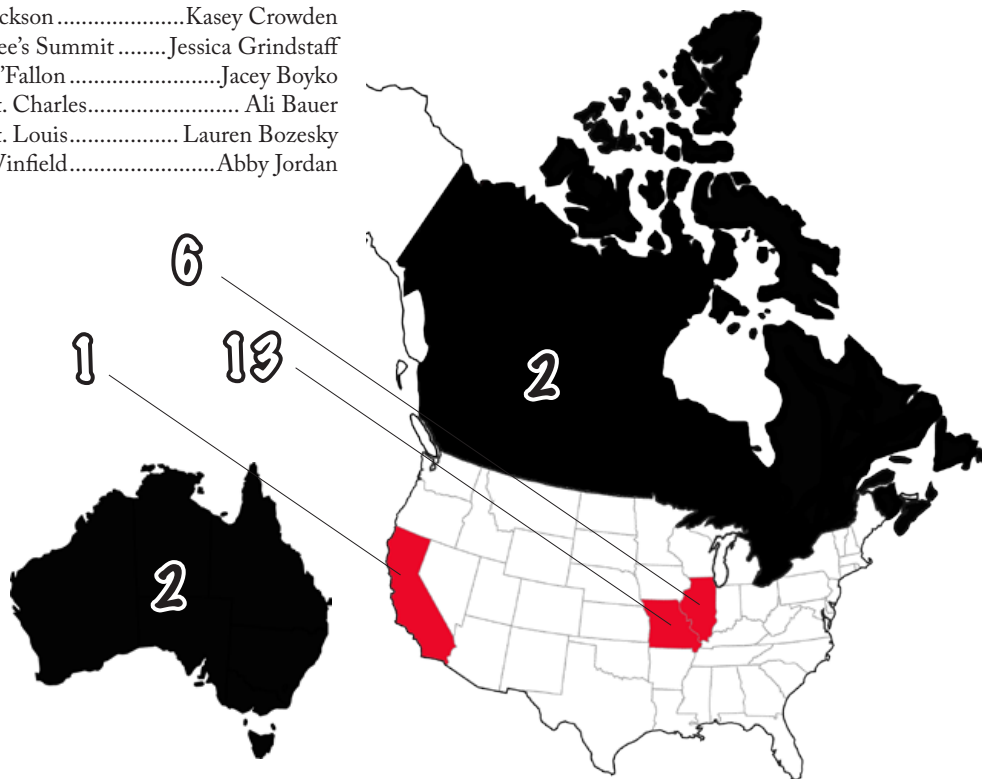



**SOUTHEAST MISSOURI STATE UNIVERSITY REDHAWKS
COACHING STAFF**





SOUTHEAST MISSOURI STATE UNIVERSITY REDHAWKS SOCCER

COACHING STAFF

» HEAD COACH » 13TH SEASON » SASKATCHEWAN, 1992

Heather Nelson is in her 13th season as head coach of the Southeast Missouri soccer program.

Since building the program from scratch in 1999, Nelson has reeled off nine winning seasons and has compiled a 118-72-25 record at Southeast.

She led the Redhawks to three Ohio Valley Conference regular-season championships (2001, 2002, 2007) and a pair of OVC

Tournament crowns (2006, 2007). Nelson also led Southeast to NCAA Women's Soccer Cup appearances in 2006 and 2007.

After the program's inaugural season in 1999, Nelson guided Southeast to 10 wins the next year.

She followed that up with back-to-back OVC regular-season championships (2001, 2002), which saw the Redhawks go undefeated in conference play during each of those years.

In 2001, Southeast stormed onto the scene when it went 16-2 overall and 5-0 in league play. The Redhawks posted a .889 winning percentage, which currently stands as the best in school history.

That team, which claimed the program's first-ever OVC title, led the nation in goals allowed average (0.44) and shutout percentage (0.72). The Redhawks allowed only eight goals in a total of 18 games. Not to mention, Southeast also ranked 10th in the nation with 2.67 points per game. The Redhawks set conference records for wins in a season and goals allowed (zero in OVC games only), as well.

Southeast repeated as the league's regular-season champion in 2002. The Redhawks posted an overall record of 14-5-1 and 6-0-0 in conference play, while leading the league in shots, goals allowed, goals against and shutouts.

Nine players earned All-OVC honors from the 2002 squad, including Valerie Henderson and Jenny Hamilton, who were named OVC Player and Defender of the Year, respectively.

Southeast knocked off top-seeded Samford and shutout Morehead State in the OVC Tournament finals to secure its first NCAA Tournament berth in 2006.

The Redhawks drew nationally-ranked Illinois in their first NCAA Tournament game and stifled the Illini offense for much of the first period, before falling by a score of 2-0.

Southeast returned to postseason play against in-state rival Missouri in 2007. The Redhawks made history in the 43rd minute when Courtney Alexander scored the program's first goal in an NCAA Tournament. Southeast would lose to the Tigers

in a shootout.

Nelson earned her third OVC Coach of the Year honor in 2007, marking the most of any women's soccer coach in league history. The Redhawks swept the OVC postseason awards that year.

In her 12 seasons at Southeast, Nelson has coached three OVC Players of the Year, four OVC Defensive Players of the Year and one OVC Freshman of the Year. Additionally, Nelson has coached 61 players which have earned either OVC First-Team, Second-Team, Third-Team, Honorable Mention or All-Newcomer accolades since 1999.

Nelson's teams have also performed extremely well in the classroom. Her student-athletes have earned CoSIDA/ESPN the Magazine Academic All-District VII honors on seven occasions. She has also coached 21 OVC Medal of Honor recipients. Nelson's 2010 team won the National Soccer Coaches Association of America (NSCAA) Academic Award with a 3.21 grade point average.

Prior to building the Redhawks soccer program, Nelson coached at Florida State from 1995-98, helping lay the foundation for the Seminoles in an extremely competitive Atlantic Coast Conference. Nelson's 1996 and 1997 FSU teams finished with the ACC's second-highest GPA.

Nelson coached the 1986 age group Missouri Olympic Development Program (ODP) team to the 2003 Midwest Region II Championship and represented Region II at the 2004 ODP National Championship.

A former member of Canada's national team pool, Nelson was a four-year starter at the University of Saskatchewan. After earning her Physical Education degree in 1992, Nelson went on to get her "B" license and coaching diploma at the National Coaching Institute at the University of Victoria in 1993. At the time, Nelson held the distinction of being one of only five Canadian female coaches qualified to coach at the national team level.

Nelson, and her husband, Paul, have four children, Jordan (14), Taylor (10), Justi (6) and Chase (3).

HEATHER NELSON



SOUTHEAST MISSOURI STATE UNIVERSITY REDHAWKS SOCCER

COACHING STAFF

» YEAR-BY-YEAR RECORDS

Year	School	Conference	Overall	Pct.	Conf.	Pct.	Fin.	Postseason
1995	Florida State	Atlantic Coast	4-14-1	.237	0-7-0	.000	8th	-
1996	Florida State	Atlantic Coast	12-7-1	.625	2-5-0	.286	8th	-
1997	Florida State	Atlantic Coast	8-12-0	.400	0-7-0	.000	8th	-
1998	Florida State	Atlantic Coast	7-11-3	.405	1-5-1	.214	7th	-
1999	Southeast Missouri	Ohio Valley	4-8-1	.346	2-2-1	.500	3rd	-
2000	Southeast Missouri	Ohio Valley	10-6-1	.618	2-3-0	.400	t3rd	-
2001	Southeast Missouri	Ohio Valley	16-2-0	.889	5-0-0	1.000	1st	-
2002	Southeast Missouri	Ohio Valley	14-4-2	.750	6-0-0	1.000	1st	-
2003	Southeast Missouri	Ohio Valley	10-5-5	.625	4-3-1	.563	5th	-
2004	Southeast Missouri	Ohio Valley	11-6-2	.632	3-3-2	.500	t5th	-
2005	Southeast Missouri	Ohio Valley	13-6-1	.675	5-3-1	.611	t3rd	-
2006	Southeast Missouri	Ohio Valley	10-8-2	.550	4-3-2	.556	4th	NCAA First Round
2007	Southeast Missouri	Ohio Valley	12-2-4	.778	8-0-1	.944	1st	NCAA First Round
2008	Southeast Missouri	Ohio Valley	2-9-3	.250	1-5-2	.250	9th	-
2009	Southeast Missouri	Ohio Valley	8-7-3	.528	2-3-3	.438	7th	-
2010	Southeast Missouri	Ohio Valley	8-9-1	.472	4-3-1	.563	2nd	-
Career Record			16 Seasons	149-116-30	.556	49-52-15	.528	-
Record at Southeast			12 Seasons	118-72-25	.607	46-28-14	.602	-
Record at Florida State			Four Seasons	31-44-5	.419	3-24-1	.125	-



» PERSONAL INFORMATION

Hometown: Saskatoon, Saskatchewan

Education: University of Saskatchewan, 1992 - B.S. Physical Education
University of Victoria, 2003 - M.A. Coaching Science

Family: Husband - Paul; Daughters - Jordan (14), Taylor (10), Justi (6); Son - Mitchell "Chase" (3)

» AWARDS

- 1999 OVC Coach of the Year
- 2001 OVC Coach of the Year
- 2007 OVC Coach of the Year

» CHAMPIONSHIP SEASONS

- 2001 OVC Regular-Season Champions
- 2002 OVC Regular-Season Champions
- 2006 OVC Tournament Champions
- 2007 OVC Regular-Season and OVC Tournament Champions



» MILESTONE VICTORIES

Win	Date	Opponent	Score
1	Sept. 7, 1995	West Florida	5-1
50	Sept. 20, 2002	Arkansas State	1-0
100	Sept. 25, 2005	Memphis	1-0 ^{OT}

OVC TOURNAMENT CHAMPIONS 2006, 2007



SOUTHEAST MISSOURI STATE UNIVERSITY REDHAWKS SOCCER

COACHING STAFF

» ASSOCIATE HEAD COACH » 13TH SEASON

Paul Nelson enters his 13th season with the Southeast Missouri soccer program and his fifth as the team's associate head coach.

Nelson has drawn on his extensive playing and coaching experience from every level -- juniors to professional -- providing plenty of valuable guidance along the way.

He helped lead the Redhawks to Ohio Valley Conference regular-season

championships in 2001, 2002 and 2007. Southeast also registered back-to-back OVC Tournament titles and NCAA Women's Soccer Cup appearances in 2006 and 2007.

Prior to Southeast, Nelson spent four seasons as an assistant coach at Florida State and two years at the Canadian western-based National Training Center. In addition, he was an assistant coach for Canada's Olympic team in 1994.

Nelson first entered the professional ranks in 1977 and enjoyed 13 competitive seasons at that level. He played in the once-heralded North American Soccer League (NASL) during both the indoor and outdoor seasons, and

competed in the Irish Premier Division. Nelson signed with the NASL's Vancouver Whitecaps at the age of 18, where he had the opportunity to play with and against some of the best players in the world, including Pele, Beckenbauer and Cryuff.

As a staff coach for British Columbia Soccer, Nelson boasted one of the best amateur soccer coaching records in Canada. His coaching successes have included two gold medals, the first in the 1991 Western Canadian Championships and the second in the 1993 Canada Games.

In 1999, Nelson served as coach of the American Soccer League's Vancouver 86ers reserve team.

PAUL NELSON



SOUTHEAST MISSOURI STATE UNIVERSITY REDHAWKS SOCCER

COACHING STAFF

» ASSISTANT COACH » FOURTH SEASON » SOUTHEAST MISSOURI, 2008

Lindsay Pickering sets to begin her fourth season as an assistant coach for the Southeast Missouri women's soccer team.

Pickering, who was a three-year starting goalkeeper at Southeast, works with that position. She also assists with several administrative responsibilities, including travel, recruiting and academic progress.

In 2009, Pickering led the Redhawk goalkeep-

ers to a 0.84 goals against average. That mark ranked second in the Ohio Valley Conference and 55th in the nation.

Pickering was a two-time OVC Defensive Player of the Year and First-Team All-Conference selection (2005, 2007). In addition, she earned Second-Team All-OVC honors in 2006.

She finished her playing career ranked first at Southeast in career shutouts (28), wins (34), goals against average (0.72), saves (228), games in goal (58) and time in goal (5236:05).

Pickering garnered additional coaching experience as the goalkeeping trainer for the Southeast

Missouri Soccer Club. Additionally, she worked as a student assistant with the Redhawks during the 2008 spring semester.

A native of St. Charles, Mo., Pickering was also a four-year starting center fielder for Southeast's softball team. She earned Second-Team All-OVC honors in 2006 and made the league's All-Tournament Team twice.

Pickering, a former Southeast Scholar-Athlete and OVC Commissioner's Honor Roll honoree, graduated from Southeast with a Bachelor of Science degree in Elementary Education and concentration in Physical Education in December, 2008.

LINDSAY PICKERING



OVC TOURNAMENT CHAMPIONS 2006, 2007



SOUTHEAST MISSOURI STATE UNIVERSITY

REDHAWKS SOCCER

BY THE NUMBERS

1999 FIRST YEAR OF SOUTHEAST MISSOURI WOMEN'S SOCCER

2 NCAA WOMEN'S SOCCER CUP APPEARANCES (2006, 2007)

2 OHIO VALLEY CONFERENCE TOURNAMENT CHAMPIONSHIPS (2006, 2007)

3 OHIO VALLEY CONFERENCE REGULAR-SEASON TITLES (2001, 2002, 2007)

118 TOTAL VICTORIES

.607 ALL-TIME WINNING PERCENTAGE

46 OHIO VALLEY CONFERENCE VICTORIES

68 HOME VICTORIES

.711 ALL-TIME WINNING PERCENTAGE AT HOUCK STADIUM





**SOUTHEAST MISSOURI STATE UNIVERSITY REDHAWKS
PLAYER PROFILES**





SOUTHEAST MISSOURI STATE UNIVERSITY REDHAWKS SOCCER

RETURNEES

»DEFENDER »5-8 »JR. »NAROOMA, AUSTRALIA »HILLS SPORTS



HAYLEY ABBOTT

22

Has started every game of her Southeast career.

»2010: First-Team All-OVC selection for the second-straight year...Named to the ESPN/CoSIDA Academic All-District Team...Named to the OVC Commissioner's Honor Roll...Southeast Scholar-Athlete...Started all 18 games...Recorded eight shots, including two on goal...Had a season-high three shots vs. Morehead State (10/10)...Led the team with 1,596 minutes played...Logged 90 or more minutes in 11 of her starts.

»2009: First-Team All-OVC and All-Newcomer selection...Led all defenders with two goals, one assist and five points...Tied for third on the team with 26 shots...Had three or more shots in five games...Started all 18 games...Led the team with 1,672 minutes played...Averaged 1.44 shots per game...Finished with 10 shots on goal and a .385 shot on goal percentage...Recorded her first collegiate goal and assist en route to a season-high three points vs. Alabama A&M (8/28)...Scored game-winning goal vs. Northern Illinois (8/30)...Finished with four shots vs. Evansville (8/23)...Named OVC Defensive Player of the Week (9/1)...Southeast Scholar-Athlete...Member of the OVC Commissioner's Honor Roll.

»Prep/Club: Three-year member of the New South Wales (NSW) Institute of Sport women's soccer program...Participated in three international tours with the Australian School Girls team, making trips to the United Kingdom, Ireland, Japan and South Korea...Two-time captain and Player of the Tour...Captain of the NSW State Age team for five-consecutive years...Led Hills Sports High School to the state championship three-straight seasons...Earned the highest NSW State School Sports Award and garnered outstanding state and national recognition in women's soccer during the 2007 campaign.

»Personal: Born Nov. 14, 1990...Majoring in Sport Management...Daughter of John and Vicki Abbott.

Abbott's Single-Game Highs at Southeast Missouri

Goals1, 2x, last vs. Northern Illinois (8/30/09)
Assists1, vs. Alabama A&M (8/28/09)
Points.....3, vs. Alabama A&M (8/28/09)
Shots6, vs. Alabama A&M (8/28/09)
Shots on Goal...2, 3x, last vs. Austin Peay (10/2/09)
Minutes.....110, 6x, last vs. UT Martin (10/24/10)

Abbott's Career Totals at Southeast Missouri

Year	G	GS	Goals	Assists	Points	Shots	Shot%	SOG	SOG%	GW	PK-ATT
2009	18	18	2	1	5	26	.077	10	.385	1	0-0
2010	18	18	0	0	0	8	.000	2	.250	0	0-0
Totals	36	36	2	1	5	34	.059	12	.353	1	0-0

OVC REGULAR SEASON CHAMPIONS 2001, 2002, 2007

SOUTHEAST MISSOURI STATE UNIVERSITY REDHAWKS SOCCER

RETURNEES

» GOALKEEPER » 5-11 » SO. » FLORISSANT, MO. » HAZELWOOD WEST



ASHTON AUBUCHON

»2010: Named to the OVC All-Newcomer Team...Garnered a spot on the OVC Commissioner's Honor Roll and was a Southeast Scholar-Athlete... Started 15 games in goal...Registered a team-high 54 saves...Her 54 saves currently rank as the fifth-most in a single-season at Southeast...Went 8-7-1 with six shutouts as the Redhawks starting goalkeeper her rookie year...Ranked ninth in the OVC in saves, averaging 3.38 per game...Did not allow a goal in three-consecutive games (Sept. 26-Oct. 8)...Had six or more saves four times, including a season-high seven at Arkansas State (9/19)...Ranked third in the conference in shutouts and fifth in goals against average (1.23)...Earned OVC Goalkeeper of the Week honors (9/21)

»Prep/Club: First-Team All-Suburban North Conference selection

at Hazelwood West High School... Honorable mention All-State honoree...Earned Second-Team All-Metro accolades...Went 16-1 as her team's starting goalkeeper in 2010...Registered a 0.45 goals against average, allowing only seven goals all season...Finished the year with 11 shutouts...Hazelwood West went 25-2 overall and ranked as high as No. 31 in the nation that year...Was prep teammates with fellow Redhawks Amy Ward and Chelsea Ballard...Also garnered All-Conference honors in softball and basketball...Honor roll student who graduated after her junior year...Played for Roger Uphoff as a member of the JB Marine Soccer Club.

»Personal: Born January 29, 1993... Majoring in Education...Daughter of Kim Aubuchon.

Aubuchon's Single-Game Highs at Southeast Missouri

Saves..... 7, at Arkansas State (9/19/10)
Minutes.... 110:00, 2x, last vs. UT Martin (10/24/10)

Aubuchon's Career Totals at Southeast Missouri

Year	G	GS	Minutes	GA	GAAvg	Saves	W	L	T	Sho
2010	16	15	1459:53	20	1.23	54	8	7	1	6



SOUTHEAST MISSOURI STATE UNIVERSITY REDHAWKS SOCCER

RETURNEES

»DEFENDER »5-4 »SO. »FLORISSANT, MO. »HAZELWOOD WEST

»**2010:** Southeast Scholar-Athlete...Played in 12 games and made one start...First career start was at Western Kentucky (9/17)...Registered a season-high 70 minutes played vs. Alabama A&M (8/27).

»**Prep/Club:** Two-time All-State and All-Metro selection at Hazelwood West High School...Garnered All-Conference honors in three of her prep seasons...Was among St. Louis' Top-10 players according to ESPN Rise...Starting defender who helped limit opponents to just 12 goals during the 2010 season...Her team fashioned a 25-2 record and ranked as high

as No. 31 in the nation that year...Led Hazelwood West to back-to-back District titles...Three-time letterwinner...Was named the team's Defender of the Year as both a junior and senior...Won the team's Rookie of the Year award as a freshman...Was teammates with fellow Redhawks Amy Ward and Ashton Aubuchon at Hazelwood West...Was selected to play in the 2010 Missouri Athletic Club North-South All-Star Game.

»**Personal:** Born October 10, 1991...Undecided on her major...Daughter of Charles and Lois Ballard.

CHELSEA BALLARD

20



Ballard's Single-Game Highs at Southeast Missouri

Goals	-
Assists	-
Points.....	-
Shots	-
Shots on Goal.....	-
Minutes.....	70, vs. Alabama A&M (8/27/10)

Ballard's Career Totals at Southeast Missouri

Year	G	GS	Goals	Assists	Points	Shots	Shot%	SOG	SOG%	GW	PK-ATT
2010	12	1	0	0	0	0	.000	0	.000	0	0-0

SOUTHEAST MISSOURI STATE UNIVERSITY REDHAWKS SOCCER

RETURNEES

»MIDFIELDER »5-11 »JR. »ST. CHARLES, MO. »ST. DOMINIC



ALLIE BAUER

4

»2010: Named to OVC Commissioner's Honor Roll...Southeast Scholar-Athlete...Started 16 games...Scored three points on one goal and one assist...Ranked third on the team with eight shots on goal...Finished second on the team in shot on goal percentage (.444)...Scored her only goal vs. Stetson (9/10)...Registered two shots in a game on six occasions... Played a season-high 101 minutes vs. UT Martin (10/24).

»2009: Southeast Scholar-Athlete...Played in 17 games and made 15 starts...Started the first 14 games of the season...Tied a team-high and ranked 10th in the OVC with three assists...Scored two goals and tied for fourth on the team with seven points... Finished the year with 24 shots, including 13 on goal...Averaged 1.41 shots per game and registered a .542 shots on goal average... Logged 90 or more minutes in five games and tallied 1,140 minutes for the season...Had her first career goal and assist against UMKC (9/6)...Also finished with three points vs. the Kangaroos...Scored a goal vs. Western Kentucky (9/13) and recorded assists at Washington University (9/25) and vs. Jacksonville State (10/16)...Posted a season-high six shots and two shots on goal vs. Evansville (8/23) ...Played a season-high 101 minutes vs. Austin Peay (10/2).

»Prep/Club: Two-time First-Team All-State pick, who also earned First-Team All-Conference honors at St. Dominic High School...Garnered Second-Team All-Metro honors...Named Outstanding Senior Female Athlete by the St. Charles County Amateur Sports Hall of Fame...Was the Suburban Journal's 2008 Athlete of the Year...Led her team to a state title in 2007...Also played volleyball, where she was a First-Team All-State honoree her senior year...Member of the St. Louis Scott Gallagher Soccer Club... Played with current Redhawk teammates Jacey Boyko and Rachel Compton at either the prep or club level.

»Personal: Born September 10, 1990...Majoring in Exercise Science...Daughter of Tim and Amy Bauer.

Bauer's Single-Game Highs at Southeast Missouri

Goals 1, 3x, last vs. Stetson (9/10/10)
Assists 1, 4x, last vs. Belmont (8/22/10)
Points..... 3, vs. UMKC (9/6/09)
Shots 6, vs. Evansville (8/23/09)
Shots on Goal.. 2, 5x, last vs. Eastern Illinois (10/3/10)
Minutes..... 101, 2x, last vs. UT Martin (10/24/10)

Bauer's Career Totals at Southeast Missouri

Year	G	GS	Goals	Assists	Points	Shots	Shot%	SOG	SOG%	GW	PK-ATT
2009	17	15	2	3	7	24	.083	13	.542	0	0-0
2010	16	16	1	1	3	18	.056	8	.444	0	0-0
Total	33	31	3	4	10	42	.071	21	.500	0	0-0

OVC TOURNAMENT CHAMPIONS 2006, 2007



SOUTHEAST MISSOURI STATE UNIVERSITY REDHAWKS SOCCER

RETURNEES

»FORWARD »5-7 »SO. »O'FALLON, MO. »ST. DOMINIC



JACEY BOYKO



16

»2010: Southeast Scholar-Athlete and OVC Commissioner's Honor Roll selection...Played in all 18 games, while making four starts... Had 14 shots, five of which came over her first two games of the season...Took a season-high three shots vs. Alabama A&M (8/27), where she scored her only goal... Finished with two points in that game...Made first career start vs. Belmont (8/22)...Played a season-high 65 minutes at Western Kentucky (9/17) and vs. Quincy (10/27).

»Prep/Club: Two-time All-State and First-Team All-Conference honoree at St. Dominic High School...Two-time All-Metro selection...Led her team with 61 points as a senior...Recorded team-highs of 24 goals and 21 assists...Led the team with eight game-winning goals...St. Dominic went 21-5-2 and won its fourth-straight AAA title her senior campaign...Registered team-highs

of 15 goals and 21 assists for 51 points as a junior...Also had two game-winning goals...Three-year varsity letterwinner...Was prep teammates with Ali Bauer... Member of the school's dance team, which she led to a state title in 2009...Was selected to play in the 2010 Missouri Athletic Club North-South Senior All-Star Game.

»Personal: Born April 3, 1992... Majoring in Interior Design... Daughter of John and Bridget Boyko...Her sister, Jenny, plays soccer at Quincy University.

Boyko's Single-Game Highs at Southeast Missouri

Goals 1, vs. Alabama A&M (8/27/10)
Assists -
Points..... 2, vs. Alabama A&M (8/27/10)
Shots 3, vs. Alabama A&M (8/27/10)
Shots on Goal... 1, 3x, last at Austin Peay (9/26/10)
Minutes.....65, 2x, last vs. Quincy (10/27/10)

Boyko's Career Totals at Southeast Missouri

Year	G	GS	Goals	Assists	Points	Shots	Shot%	SOG	SOG%	GW	PK-ATT
2010	18	4	1	0	2	14	.071	3	.214	0	0-0

SOUTHEAST MISSOURI STATE UNIVERSITY REDHAWKS SOCCER

RETURNEES

»MIDFIELDER »5-3 »SR. »ST. LOUIS, MO. »URSULINE ACADEMY/SAINT LOUIS



LAUREN BOZESKY

23

»2010: Landed a spot on the OVC All-Newcomer Team... OVC Medal of Honor recipient... Southeast Scholar-Athlete and OVC Commissioner's Honor Roll pick...Started 17 of 18 games... Ranked among the Top-10 OVC individuals in shots (t8th, 40), shots per game (t7th, 2.22), assists (t2nd, 6) and assists per game (3rd, 0.33)...Scored only goal of the season vs. Stetson (9/10)...Recorded a season-high six shots vs. Washington (Mo.) (9/1) and at Jacksonville State (9/24)...Ranked second on the team with 10 shots on goal... Was also among the team's top leaders in minutes played...Had an assist in three of her first five starts of the season...Only game she didn't start was vs. Eastern Illinois (10/3)...Played a season-high 96 minutes vs. UT Martin (10/24).

»Saint Louis University:

»2009: Limited to four games due to injury...Played a season-high 28 minutes vs. Cincinnati...Recorded two shots, including one on goal in that game...Finished with one shot vs. Louisville. »2008: Saw action in two games before suffering a season-ending injury... Later received a medical redshirt... Posted only shot of the season vs. Seton Hall...Played a season-high 51 minutes at Army...Member of the Atlantic 10 Commissioner's Honor Roll. »2007: Appeared in 17 games and made 11 starts ...Tied for fourth on the team with two goals... Ranked fifth on the team with five points...Scored goals at Saint Joseph's and Ohio State...Assisted on the game-tying goal in a 2-1 double-overtime win vs. Rhode Island...Had four

shots vs. UMass and fired three shots at Saint Joseph's and vs. St. Bonaventure. »2006: Played in 21 games and started five...Started each of the last four games of the season...Finished with five goals and two assists for 12 points... Scored first career game-winning goal vs. Rhode Island...Registered a career-high three points on a goal and an assist vs. Temple... Scored first collegiate goal at Arizona State...Had her first career assist on the eventual game-winning goal at Dayton...Recorded a career-high four shots vs. Drake in the first round of the NCAA Tournament...Earned "Goal of the Year" honors.

»Prep/Club: Played at Ursuline Academy...First-Team All-State selection as a senior...All-Metro and All-Conference pick...Had 11 goals and nine assists for 31 points her senior year...Tallied nine goals and 11 assists for 29 points as a junior...Led her team to a District Championship and runner-up finish at the state tournament her junior campaign...Four-year letter-winner...Also played basketball.

»Personal: Born July 29, 1988... Attending graduate school, where she is pursuing a Master's Degree in Higher Education...Graduated from Saint Louis with a degree in American Studies in May of 2010.

Bozesky's Single-Game Highs at Southeast Missouri

Goals	1, vs. Stetson (9/10/10)
Assists	1, 6x, last at Murray State (10/22/10)
Points.....	2, vs. Stetson (9/10/10)
Shots	6, 2x, last at Jacksonville St. (9/24/10)
Shots on Goal.....	3, at Jacksonville St. (9/24/10)
Minutes	96, vs. UT Martin (10/24/10)

Bozesky's Career Totals at Southeast Missouri

Year	G	GS	Goals	Assists	Points	Shots	Shot%	SOG	SOG%	GW	PK-ATT
2010	18	17	1	6	8	40	.025	10	.250	0	0-0

OVC TOURNAMENT CHAMPIONS 2006, 2007



SOUTHEAST MISSOURI STATE UNIVERSITY REDHAWKS SOCCER

RETURNEES

»MIDFIELDER/FORWARD »5-5 »SO. »COLUMBIA, ILL. »COLUMBIA



»**2010:** OVC Medal of Honor recipient and member of the OVC Commissioner's Honor Roll... Southeast Scholar-Athlete...Saw action in 18 games and started 11...Tied for sixth on the team with 17 shots...Scored two points on two assists, including one vs. Alabama A&M (8/27) and one at Murray State (10/22)...Recorded three shots on goal...Played the full 90 minutes in four games... Had a season-high two shots vs. Washington (Mo.) (9/1).

»**Prep/Club:** Attended Columbia High School, where she was a two-time All-Sectional performer...Named to the *Belleville News Democrat* All-Area twice during her prep career...Two-time All-Metro pick...2008 *Belleville News Democrat* Player of the Year... Named *Monroe County Journal* Athlete of the Year as a senior... Recorded 17 goals, seven assists and a team-high 41 points as a senior...Led her team to a

third-place finish at the state tournament as a sophomore...Named Metro East Player of the Year as a sophomore...Bi-State Shootout MVP...Finished with a hat trick in the quarterfinal game of the 2008 State Tournament...Two-time St. Louis Cardinals Athlete of the Week pick...Four-year varsity starter and three-time team captain...Member of the cross country and girls basketball teams...Led the cross country team to three state berths...Finished 10th at the state cross country meet as a sophomore...All-Conference honoree in cross country...Won the Columbia Athletics three-sport Athlete of the Year Award as a senior...Member of the U.C. United Soccer Club.

»**Personal:** Born November 17, 1991...Majoring in Nursing...Daughter of Robert and Jan Byrd...Sister of Torey Byrd, who is also on the Southeast soccer team.



Byrd's Single-Game Highs at Southeast Missouri

Goals 1, 2x, last at Murray State (10/22/10)
Assists 1, 2x, last at Murray State (10/22/10)
Points 1, 2x, last at Murray State (10/22/10)
Shots 3, vs. Austin Peay (11/5/10)
Shots on Goal... 1, 3x, last vs. Austin Peay (11/5/10)
Minutes 90, 4x, last vs. Austin Peay (11/5/10)

Byrd's Career Totals at Southeast Missouri

Year	G	GS	Goals	Assists	Points	Shots	Shot%	SOG	SOG%	GW	PK-ATT
2010	18	11	0	2	2	17	.000	3	.176	0	0-0

21

SOUTHEAST MISSOURI STATE UNIVERSITY REDHAWKS SOCCER

RETURNEES

»DEFENDER/MIDFIELDER »5-5 »SO, »EDWARDSVILLE, ILL. »EDWARDSVILLE



»**2010:** Southeast Scholar-Athlete...Played in eight games and made one start as a true freshman...First career start was at Tennessee Tech (10/15)...Played a season-high 68 minutes at Arkansas State (9/19).

»**Prep/Club:** All-State, All-Conference and All-Sectional selection at Edwardsville High School...Named to the *Belleville News Democrat* All-Area Team...Landed a spot on the Bi-State Shootout All-Tournament Team...Scored 12 goals and dished out eight assists for 32 points...Led her team to three-straight regional titles...Four-year varsity letterwinner...Two-time team captain...Also played volleyball and softball...Member of the St. Louis Scott Gallagher Soccer Club.

»**Personal:** Born October 14, 1991...Majoring in Sport Management with a minor in Business Administration...Daughter of Roger and Debra Compton.

RACHEL COMPTON

18



Compton's Single-Game Highs at Southeast Missouri

Goals	-
Assists	-
Points	-
Shots	-
Shots on Goal	-
Minutes	68, at Arkansas State (9/19/10)

Compton's Career Totals at Southeast Missouri

Year	G	GS	Goals	Assists	Points	Shots	Shot%	SOG	SOG%	GW	PK-ATT
2010	7	1	0	0	0	0	.000	0	.000	0	0-0



SOUTHEAST MISSOURI STATE UNIVERSITY REDHAWKS SOCCER

RETURNEES

»DEFENDER »5-7 »SR. »CALGARY, ALBERTA »DR. E.P. SCARLETT



Started every game of her Southeast career.

»2010: Named to the honorable mention NSCAA Scholar-Athlete All-Region Team...OVC Medal of Honor recipient and OVC Commissioner's Honor Roll honoree... Southeast Scholar-Athlete... Started all 18 games...Had five shots, including one on goal... Registered a season-high two shots vs. Stetson (9/10)...Played a season-high 110 minutes vs. UT Martin (10/24).

»2009: Started all 18 games... Played the full 90 minutes in nine games...Finished third on the team with 1,505 minutes played... Registered first career assist and scored one point vs. Indiana State (8/21)...Recorded first career shot on goal vs. Alabama A&M (8/28)...Member of the OVC Commissioner's Honor Roll... Southeast Scholar-Athlete.

»2008: Started all 14 contests... Logged 90 minutes in 11 games... Finished third on the team with 1,235 minutes played...Recorded a streak of six-straight games where she played 90 or more minutes... Attempted first collegiate shot in season-finale at Eastern Illinois (10/26)... Member of the OVC Commissioner's Honor Roll...Southeast Scholar-Athlete.

»Prep/Club: Member of the South West United 90 F.C. and the Alberta Major League Soccer Clubs...Five-time club provincial champion...Won a silver medal at the 2004 Canadian Nationals and a bronze medal at the 2006 Nationals...Invited to train at Canada's National Training Center...Nominated for the Sheila Iverson Award, which recognizes outstanding achievement in soccer and academics, as well as community service...Named Dr. E.P. Scarlett Soccer MVP in 2008.

»Personal: Born June 22, 1990... Majoring in Business Administration...Daughter of Larry and Millie Edwards...Her father played basketball at Southern Alberta Institute of Technology.

NIKKI EDWARDS

14

Edwards' Single-Game Highs at Southeast Missouri

Goals	-
Assists	1, vs. Indiana State (8/21/09)
Points.....	1, vs. Indiana State (8/21/09)
Shots	2, vs. Stetson (9/10/10)
Shots on Goal.....	2, last at Western Ky. (9/17/10)
Minutes	110, 5x, last vs. UT Martin (10/24/10)

Edwards' Career Totals at Southeast Missouri

Year	G	GS	Goals	Assists	Points	Shots	Shot%	SOG	SOG%	GW	PK-ATT
2008	14	14	0	0	0	1	.000	0	.000	0	0-0
2009	18	18	0	1	1	1	.000	1	1.000	0	0-0
2010	18	18	0	0	0	5	.000	1	.200	0	0-0
Totals	50	50	0	1	1	7	.000	2	.286	0	0-0

OVC REGULAR SEASON CHAMPIONS 2001, 2002, 2007

SOUTHEAST MISSOURI STATE UNIVERSITY REDHAWKS SOCCER

RETURNEES

»DEFENDER »5-9 »SR. »CALGARY, ALBERTA »WESTERN CANADA

»2010: Named to the OVC Commissioner's Honor Roll...Southeast Scholar-Athlete...Started all 18 games...Posted five shots, including one on goal...Scored her only point of the season when she had an assist vs. Stetson (9/10)...Had a season-high two shots vs. Ball State (9/5)...Ranked second on the team in minutes played, logging 90 or more minutes in 12 of her starts.

»2009: Played in 15 games and started 14...Started in all eight OVC games, logging 764 minutes...Played a total of 1,289 minutes and started the final 11 games of the season...Finished the season with three shots...Had two shots vs. Alabama A&M (8/28) and recorded one shot on goal vs. Austin Peay (10/2)...Southeast Scholar-Athlete.

»2008: Started all 14 games and logged the full 90 minutes in 10 contests...Played more than 90 minutes on two occasions...Finished fourth on the team in minutes played (1,200)...Played a season-high 110 minutes vs. Morehead State (10/10)...Her first collegiate shot was at Jacksonville State (10/3)...Took her first collegiate shot on goal at Alabama A&M (10/5)...Southeast Scholar-Athlete.

»Prep/Club: Captain for the three-time city championship soccer team at Western Canada High School...Was elected captain for the Calgary All-Star High School Soccer Team...Member of the South West United 90 F.C. and the Alberta Major League Callies Soccer Clubs...Four-time club provincial champion...Won a silver medal at the 2004 Canadian Nationals...Scored two goals at the Canadian Nationals in 2006, where she won a bronze medal...Invited to train at Canada's National Training Center...Also competed on the cross country, basketball and track and field teams at Western Canada.

»Personal: Born January 1, 1990...Majoring in Business Administration...Daughter of Gord and Elizabeth Goodwin...Her father played football at the University of Calgary.

Goodwin's Single-Game Highs at Southeast Missouri

Goals	-
Assists	1, vs. Stetson (9/10/10)
Points	1, vs. Stetson (9/10/10)
Shots	2, 2x, last vs. Ball State (9/5/10)
Shots on Goal	1, vs. UT Martin (10/24/10)
Minutes	110, 3x, last at Morehead St. (10/23/10)

Goodwin's Career Totals at Southeast Missouri

Year	G	GS	Goals	Assists	Points	Shots	Shot%	SOG	SOG%	GW	PK-ATT
2008	15	14	0	0	0	2	.000	1	.500	0	0-0
2009	15	14	0	0	0	3	.000	1	.333	0	0-0
2010	18	18	0	1	1	5	.000	1	.200	0	0-0
Totals	48	46	0	1	1	10	.000	3	.300	0	0-0

OVC TOURNAMENT CHAMPIONS 2006, 2007



SOUTHEAST MISSOURI STATE UNIVERSITY REDHAWKS SOCCER

RETURNEES

» GOALKEEPER » 5-7 » SO. » LEE'S SUMMIT, MO. » NOTRE DAME



» **2010:** Played three games and made two starts in goal as a freshman...Recorded 11 saves, including a season-high seven vs. Quincy (10/27)...Also had four saves vs. Stetson (9/10)...Finished the year with a .688 save percentage...Made the OVC Commissioner's Honor Roll...Southeast Scholar-Athlete.

» **Prep/Club:** Played at Notre Dame de Sion, where she was a two-time All-State selection...Two-time All-District and All-Region honoree...Named Kansas City and Southwest Missouri Region Goalkeeper of the Year on two occasions...Garnered All-Metro accolades...Had 15 shutouts her senior year...Registered 14 shutouts as a junior...Her prep team won four-straight District Championships...Led her team to a state title as a sophomore...Four-year varsity letterwinner...Also played softball and basketball...Member of the National Honor Society, who held positions in the Debate, Forensics and Political Science Clubs.

» **Personal:** Born September 7, 1991...Majoring in Elementary Education...Daughter of Brad and Kimberly Grindstaff...Her mother was a goalkeeper at Rockhurst University.

Grindstaff's Single-Game Highs at Southeast Missouri

Saves.....7, vs. Quincy (10/27/10)
Minutes.....90:00, 2x, last vs. Quincy (10/27/10)

Grindstaff's Career Totals at Southeast Missouri

Year	G	GS	Minutes	GA	GAAvg	Saves	W	L	T	Sho
2010	3	2	212:28	5	2.12	11	0	2	0	0

SOUTHEAST MISSOURI STATE UNIVERSITY REDHAWKS SOCCER

RETURNEES

»MIDFIELDER »5-8 »SR. »DUBBO, AUSTRALIA »DUBBO COLLEGE SENIOR CAMPUS

One of the top players in the Ohio Valley Conference who returns after being sidelined with a knee injury a year ago.

»2010: Missed the entire season due to a knee injury.

»2009: Tied for fourth on the team with seven points...Recorded three goals and one assist...Finished with 24 shots, including 10 on goal...Posted a .455 shots on goal percentage...Averaged 1.38 shots per game...Played the full 90 minutes in seven games and exceeded that mark on two occasions...Logged a total of 1,182 minutes for the year...Recorded first career multi-goal game with two vs. Alabama A&M (8/28)...Added another goal at Morehead State (10/23)...Tied a career-high with five shots in the season-opener vs. Indiana State (8/21)...Tied a career-high two shots on goal vs. Indiana State (8/21) and Alabama A&M (8/28)...Southeast Scholar-Athlete.

»2008: Missed the first half of the season due to injury...Finished with 11 shots, including five on goal...Posted a .455 shots on goal percentage and averaged 1.22 shots per game...Started each of the last nine games of the season...Played 90-plus minutes in two contests...Tallied her only points of the season with a goal at Tennessee Tech (10/19)...Had a season-high four shots and two shots on goal at Eastern Illinois (10/26)...Recorded shots on goal in the final three games of the year...Member of the OVC Commissioner's Honor Roll...Southeast Scholar-Athlete.

»2007: Named to *Soccer Buzz Magazine* Central Region All-Freshman Team...Second-Team All-OVC and All-Newcomer Team selection...Recorded one goal, two assists and four points...Finished with 29 shots with 10 on goal...Averaged 1.61 shots per game...Started in all 18 games...Played the full 90 minutes in nine games and logged more than 90 minutes four times...Tallied a total of 1,428 minutes on the year...Only goal of the season was a game-winner vs. Air Force (9/16)...Assisted on the team's game-tying goal vs. Missouri in the First Round of the NCAA Tournament (11/16)...Finished with a career-high five shots vs. Samford (10/28)...Named to the OVC Commissioner's Honor Roll...Southeast Scholar-Athlete.

»Prep/Club: Member of the New South Wales state team...Competed internationally with the Australian National High School Team from 2005-06...Awarded the platinum medal as the Player of the Year in the Arrive Alive Women's Super League in 2006...Led the NSW state county team to three-consecutive Australian National Championships from 2001-03.

»Personal: Born September 12, 1988...Majoring in Health Management...Daughter of Shirley Dianne Hart.

Hart's Single-Game Highs at Southeast Missouri

Goals 2, vs. Alabama A&M (8/28/09)
Assists 1, 3x, last vs. Alabama A&M (8/28/09)
Points..... 5, vs. Alabama A&M (8/28/09)
Shots 5, 2x, last vs. Indiana State (8/21/09)
Shots on Goal... 2, 4x, last vs. Indiana State (8/21/09)
Minutes 110, 6x, last vs. Eastern Illinois (9/27/09)

Hart's Career Totals at Southeast Missouri

Year	G	GS	Goals	Assists	Points	Shots	Shot%	SOG	SOG%	GW	PK-ATT
2007	18	18	1	2	4	29	.034	10	.345	1	0-0
2008	9	9	1	0	2	11	.091	5	.455	0	0-0
2009	16	14	3	1	7	22	.136	10	.455	0	0-0
Totals	43	41	5	3	13	62	.081	25	.403	1	0-0

OVC TOURNAMENT CHAMPIONS 2006, 2007

VANESSA HART

88



SOUTHEAST MISSOURI STATE UNIVERSITY REDHAWKS SOCCER

RETURNEES

»DEFENDER »5-4 »JR. »FENTON, MO. »ROCKWOOD SUMMIT



MEG HERNDON

2

»2010: Garnered a spot on the OVC Commissioner's Honor Roll...Southeast Scholar-Athlete... Played in 16 games and made 12 starts...Had four shots, including one on goal...Registered a season-high two shots vs. Eastern Illinois (10/3)...Her only shot on goal was vs. Quincy (10/27)...Logged a season-high 110 minutes vs. UT Martin (10/24).

»2009: Saw action in 13 games and made one start...Recorded one assist...Registered five shots, including three shots on goal... Finished with a .600 shots on goal percentage...Had a season-high three shots and two shots on goal vs. Evansville (8/23)... Recorded first career assist and had two shots vs. Alabama A&M (8/28)...Made first career start at UT Martin (10/11)...Registered a season-high 67 minutes vs. Austin Peay (10/2)...Member of the OVC Commissioner's Honor Roll... Southeast Scholar-Athlete.

»Prep/Club: Attended Rockwood Summit High School...Earned Second-Team All-State honors as a senior...First-Team All-Conference and was named the Suburban South Conference Player of the Year...Second-Team All-Metro selection and team MVP...First-Team Suburban South All-Conference pick as a junior...Also earned 110% Award that year... Received the Regent's Scholarship at Southeast...Member of Vardar Soccer Club.

»Personal: Born July 23, 1991... Majoring in Nursing... Daughter of Ian and Cindi Herndon.

Herndon's Single-Game Highs at Southeast Missouri

Goals
Assists 1, vs. Alabama A&M (8/28/09)
Points..... 1, vs. Alabama A&M (8/28/09)
Shots 3, vs. Evansville (8/23/09)
Shots on Goal..... 2, vs. Evansville (8/23/09)
Minutes..... 110, vs. UT Martin (10/24/10)

Herndon's Career Totals at Southeast Missouri

Year	G	GS	Goals	Assists	Points	Shots	Shot%	SOG	SOG%	GW	PK-ATT
2009	13	1	0	1	1	5	.000	3	.600	0	0-0
2010	16	12	0	0	0	4	.000	1	.250	0	0-0
Totals	29	13	0	1	1	9	.000	4	.444	0	0-0

SOUTHEAST MISSOURI STATE UNIVERSITY REDHAWKS SOCCER

RETURNEES

»DEFENDER/MIDFIELDER »5-8 »JR. »CHARLESTON, MO. »NOTRE DAME

One of Southeast's top returning scorers from last season.

»2010: First-Team All-OVC selection...Earned ESPN/CoSIDA Academic All-District honors...Named to the OVC Commissioner's Honor Roll...Southeast Scholar-Athlete...Started all 18 games...Tied for second on the team in scoring with 10 points...Ranked second on the team with five goals...Led the team with three game-winning goals, including one each at Arkansas State (9/19), vs. Eastern Illinois (10/3) and vs. Eastern Kentucky (10/8)...Ranked third on the team with 34 shots and tied for second with 10 shots on goal...Tied for third in the OVC in game-winning goals...Posted a season-high four shots vs. Washington (Mo.) (9/1) and vs. Eastern Illinois (10/3)...Played a season-high 102 minutes vs. Ball State (9/5)...Logged 90 or more minutes in 11 of her starts.

»2009: Started 17 of 18 games...Ranked fourth on the team with 1,400 minutes played...Exceeded 90 minutes in two games...Tied for second on the team with two assists...Recorded seven shots, including five on goal...Boasted a .714 shots on goal percentage...Played a season-high 110 minutes in her season-opening start vs. Indiana State (8/21)...First career assist and point came vs. Alabama A&M (8/28)...

Her other assist was at UT Martin (10/11)...Finished with a season-high two shots at Murray State (10/29)...Member of the OVC Commissioner's Honor Roll...Southeast Scholar-Athlete.

»Prep/Club: Earned All-Region, All-District and All-Conference accolades at Notre Dame High School...Recorded 14 goals and nine assists in two seasons of varsity soccer...Was also a member of the swim team...Played for the Southeast Missouri Sweepers Soccer Club...Scored 32 goals and recorded 15 assists over the last four years...Team captain, who led her club squad to a 62-10-4 record.

»Personal: Born August 31, 1990...Majoring in Pre-Occupational Therapy...Daughter of Greg and Susan Luehmann.

Luehmann's Single-Game Highs at Southeast Missouri

Goals 1, 5x, last vs. Austin Peay (11/5/10)
Assists 1, 2x, last at UT Martin (10/11/09)
Points 2, 4x, last vs. Austin Peay (11/5/10)
Shots 4, 2x, last vs. Eastern Illinois (10/3/10)
Shots on Goal... 2, 2x, last vs. Eastern Ky. (10/8/10)
Minutes 110, vs. Indiana State (8/21/09)

Luehmann's Career Totals at Southeast Missouri

Year	G	GS	Goals	Assists	Points	Shots	Shot%	SOG	SOG%	GW	PK-ATT
2009	18	17	0	2	2	7	.000	5	.714	0	0-0
2010	18	18	5	0	10	34	.147	10	.294	3	0-0
Totals	36	35	5	2	12	41	.122	15	.366	3	0-0

OVC TOURNAMENT CHAMPIONS 2006, 2007



SOUTHEAST MISSOURI STATE UNIVERSITY REDHAWKS SOCCER

RETURNEES

»FORWARD »5-2 »SO. »MARION, ILL. »MARION



»2010: Named to the OVC Commissioner's Honor Roll and earned Southeast Scholar-Athlete accolades...Played in 18 games with 11 starts...Tied for second on the team in scoring with 10 points...Ranked third on the team in goals (4) and tied for third in assists (2)...Had 17 shots, seven of which were on goal...Scored her first career goal vs. Belmont (8/22)...Scored the game-winning goal vs. Washington (Mo.) (9/1)...Scored a season-high three points vs. Alabama A&M (8/27)...Also had a season-high five points in that game...Played a season-best 77 minutes vs. Stetson (9/10)...Earned OVC Defensive Player of the Week honors on Sept. 7.

»Prep/Club: Two-time IHSSCA All-Sectional selection at Marion High School...Was her Conference's Player of the Year as a senior...Three-time All-Conference pick...Scored 40 goals as a senior...Added 15 assists and registered a total of 95 points...Led the Wildcats to their first-ever regional title...Scored four goals vs. Carbondale...Had 15 goals and 10 assists as a junior...Added 21

goals and 19 assists her sophomore season...Four-year varsity starter and two-time Team Captain...Member of the National Honor Society...Member of the Missouri Olympic Development and AFA Independence Club Teams.

»Personal: Born August 6, 1992...Majoring in Business Administration...Daughter of Richard and Mary Palmer...Was teammates with Jessie Crabtree at Marion High School.

STEPHANIE PALMER

10

Palmer's Single-Game Highs at Southeast Missouri

Goals 1, 4x, last vs. Ball State (9/5/10)
Assists 1, 2x, last at Murray State (10/22/10)
Points 3, vs. Alabama A&M (8/27/10)
Shots 5, vs. Alabama A&M (8/27/10)
Shots on Goal 3, vs. Alabama A&M (8/27/10)
Minutes 77, vs. Stetson (9/10/10)

Palmer's Career Totals at Southeast Missouri

Year	G	GS	Goals	Assists	Points	Shots	Shot%	SOG	SOG%	GW	PK-ATT
2010	18	11	4	2	10	17	.235	7	.412	1	0-0

SOUTHEAST MISSOURI STATE UNIVERSITY REDHAWKS SOCCER

RETURNEES

»MIDFIELDER »5-3 »SR. »FENTON, MO. »ROCKWOOD SUMMIT



»2010: Southeast Scholar-Athlete...Played in 13 games and started one contest...Only start was vs. Stetson (9/10)...Scored her only point on an assist vs. Alabama A&M (8/27)...Finished with two shots...Played a season-high 29 minutes vs. Ball State (9/5).

»2009: Played in 17 games and started six...Scored two goals and four points...Had four shots, including three on goal...Registered a .750 shots on goal percentage...Made first start of the season vs. Alabama A&M (8/28)...Scored first career goals in that game...Played the entire game against Washington (Mo.) (9/25)...Member of the OVC Commissioner's Honor Roll...Southeast Scholar-Athlete.

»2008: Saw action in nine games and made one start...Made collegiate debut vs. Missouri State (8/29)...First career collegiate start was at Northern Illinois (9/19)...Played a season-high 46 minutes at Jacksonville State (10/3)...Logged 43 minutes of playing time vs. UT Martin (9/28)...Member of the OVC Commissioner's Honor Roll...Southeast Scholar-Athlete.

»Prep/Club: Four-year varsity starter at Rockwood Summit...Earned Second-Team All-State honors as a senior...Captured team MVP, First-Team All-Conference and All-Metro accolades...Led her team to District and Regional Championships in 2007, advancing to the quarterfinals in each of those appearances...Teammates with Meg Herndon as a prep...Member of the cheerleading and field hockey teams...Helped lead J.B. Marine to championships at Cocoa Beach Expo, Best of the Midwest, BFC Fall Classic and the Gateway Shootout.

»Personal: Born September 10, 1990...Majoring in Graphic Design...Daughter of Craig and Terri Thomas.

Thomas' Single-Game Highs at Southeast Missouri

Goals 2, vs. Alabama A&M (8/28/09)
Assists 1, vs. Alabama A&M (8/27/10)
Points..... 4, vs. Alabama A&M (8/28/09)
Shots 2, vs. Alabama A&M (8/28/09)
Shots on Goal..... 2, vs. Alabama A&M (8/28/09)
Minutes90, at Washington (Mo.) (9/25/09)

Thomas' Career Totals at Southeast Missouri

Year	G	GS	Goals	Assists	Points	Shots	Shot%	SOG	SOG%	GW	PK-ATT
2008	9	1	0	0	0	0	.000	0	.000	0	0-0
2009	17	6	2	0	4	4	.500	3	.750	0	0-0
2010	13	1	0	1	1	2	.000	0	.000	0	0-0
Totals	39	8	2	1	5	6	.333	3	.500	0	0-0

OVC TOURNAMENT CHAMPIONS 2006, 2007



SOUTHEAST MISSOURI STATE UNIVERSITY REDHAWKS SOCCER

RETURNEES

»MIDFIELDER »5-7 »JR. »CAPE GIRARDEAU, MO. »CAPE CENTRAL



»2010: Did not see action.

»Spring Hill College: Appeared in 16 matches with 15 starts in 2009...Finished with two goals, seven assists and one game-winning goal as a freshman.

»Prep/Club: First-Team All-Region, All-District and All-Conference selection at Cape Central High School...Four-time All-Tournament Team honoree... Graduated with academic honors in the top 10 percent of her class.

»Personal: Born November 7, 1990...Majoring in Biology... Daughter of Lawrence Uptmor and Cynthia Bleichroth.

SARAH-UPTMOR

15

SOUTHEAST MISSOURI STATE UNIVERSITY REDHAWKS SOCCER

RETURNEES

»MIDFIELDER/FORWARD »5-7 »SO. »HAZELWOOD, MO. »HAZELWOOD WEST



»**2010:** Southeast Scholar-Athlete and OVC Commissioner's Honor Roll honoree...Played in 10 games...Scored two goals and finished with a season-high six points vs. Alabama A&M (8/27)...Had six shots, including four on goal in that game...Played a season-high 57 minutes vs. Quincy (10/27).

»**Prep/Club:** Second-Team All-State selection and three-time All-Conference pick at Hazelwood West High School...All-Metro honoree who tallied 15 goals, 12 assists and 42 points as a senior...Led the team in game-winning goals...Led Hazelwood West High to a 25-2 record and No. 31

national ranking...Member of the AFA Independence Club Team...Was selected to play in the 2010 Missouri Athletic Club North-South Senior All-Star Game.

»**Personal:** Born August 27, 1991...Majoring in Mechanical & Manufacturing Systems...Daughter of Terry and Patricia Ward.

AMY WARD

11

Ward's Single-Game Highs at Southeast Missouri

Goals	2, vs. Alabama A&M (8/27/10)
Assists	2, vs. Alabama A&M (8/27/10)
Points.....	6, vs. Alabama A&M (8/27/10)
Shots	6, vs. Alabama A&M (8/27/10)
Shots on Goal.....	4, vs. Alabama A&M (8/27/10)
Minutes.....	57, vs. Quincy (10/27/10)

Ward's Career Totals at Southeast Missouri

Year	G	GS	Goals	Assists	Points	Shots	Shot%	SOG	SOG%	GW	PK-ATT
2010	10	0	2	2	6	7	.286	4	.571	0	0-0



SOUTHEAST MISSOURI STATE UNIVERSITY REDHAWKS SOCCER

RETURNEE STATISTICS

Hayley Abbott

2009		G	A	Pts	Sh	Shot%	SOG	SOG%	GW	PK-A	Min
8/21	Indiana State*	0	0	0	0	.000	0	.000	0	0-0	110
8/23	Evansville*	0	0	0	4	.000	2	.500	0	0-0	90
8/28	Alabama A&M*	1	1	3	6	.100	2	.400	0	0-0	69
8/30	Northern Illinois*	1	0	2	2	.167	1	.417	1	0-0	90
9/4	vs. Western Mich.*	0	0	0	0	.167	0	.417	0	0-0	90
9/6	vs. UMKC*	0	0	0	0	.167	0	.417	0	0-0	81
9/11	at Northwestern St.*	0	0	0	1	.154	1	.462	0	0-0	90
9/13	Western Kentucky*	0	0	0	0	.154	0	.462	0	0-0	90
9/25	at Washington U*	0	0	0	1	.143	0	.429	0	0-0	90
9/27	Eastern Illinois*	0	0	0	3	.118	1	.412	0	0-0	110
10/02	Austin Peay*	0	0	0	2	.105	2	.474	0	0-0	110
10/11	at UT Martin*	0	0	0	0	.105	0	.474	0	0-0	90
10/16	Jacksonville State*	0	0	0	0	.105	0	.474	0	0-0	90
10/18	Tennessee Tech*	0	0	0	3	.091	1	.455	0	0-0	90
10/23	at Morehead State*	0	0	0	3	.080	0	.400	0	0-0	110
10/25	at Eastern Kentucky*	0	0	0	0	.080	0	.400	0	0-0	90
10/29	at Murray State*	0	0	0	0	.080	0	.400	0	0-0	90
10/30	at SIU Edwardsville*	0	0	0	1	.077	0	.385	0	0-0	92
Totals		2	1	5	26	.077	10	.385	1	0-0	1672

2010		G	A	Pts	Sh	Shot%	SOG	SOG%	GW	PK-A	Min
8/22	Belmont*	0	0	0	0	.000	0	.000	0	0-0	110
8/27	vs. Alabama A&M*	0	0	0	0	.000	0	.000	0	0-0	52
8/29	vs. South Florida*	0	0	0	0	.000	0	.000	0	0-0	90
9/1	Washington U*	0	0	0	0	.000	0	.000	0	0-0	90
9/5	Ball State*	0	0	0	0	.000	0	.000	0	0-0	102
9/10	Stetson*	0	0	0	2	.000	1	.500	0	0-0	90
9/17	at Western Kentucky*	0	0	0	0	.000	0	.500	0	0-0	84
9/19	at Arkansas State*	0	0	0	0	.000	0	.500	0	0-0	90
9/24	at Jacksonville St.*	0	0	0	1	.000	0	.333	0	0-0	86
9/26	at Austin Peay*	0	0	0	0	.000	0	.333	0	0-0	90
10/3	Eastern Illinois*	0	0	0	0	.000	0	.333	0	0-0	90
10/8	Eastern Kentucky*	0	0	0	0	.000	0	.333	0	0-0	90
10/10	Morehead State*	0	0	0	3	.000	0	.167	0	0-0	87
10/15	at Tennessee Tech*	0	0	0	1	.000	1	.286	0	0-0	81
10/22	at Murray State*	0	0	0	0	.000	0	.286	0	0-0	83
10/24	UT Martin*	0	0	0	1	.000	0	.250	0	0-0	110
10/27	Quincy*	0	0	0	0	.000	0	.250	0	0-0	81
11/5	vs. Austin Peay*	0	0	0	0	.000	0	.250	0	0-0	90
Totals		0	0	0	8	.000	2	.250	0	0-0	1596

Ashton Aubuchon

2010		Min	GA	GAAvg	Saves	Save%	W	L	T	Sho
8/22	Belmont*	110:00	1	0.82	3	.750	1	0	0	-
8/27	vs. Alabama A&M*	57:32	1	1.07	2	.714	2	0	0	-
8/29	vs. South Florida*	90:00	4	2.10	5	.625	2	1	0	-
9/1	Washington U*	90:00	0	1.55	3	.684	3	1	0	1
9/5	Ball State*	102:21	3	1.80	6	.679	3	2	0	-
9/17	at Western Ky.*	90:00	1	1.67	6	.714	3	3	0	-
9/19	at Arkansas State*	90:00	0	1.43	7	.762	4	3	0	1
9/24	at Jacksonville St.	90:00	2	1.50	3	.745	4	4	0	-
9/26	at Austin Peay*	90:00	0	1.33	0	.745	5	4	0	1
10/3	Eastern Illinois*	90:00	0	1.20	1	.750	6	4	0	1
10/8	Eastern Kentucky*	90:00	0	1.09	3	.765	7	4	0	1
10/10	Morehead State*	90:00	3	1.25	4	.741	7	5	0	-

10/15	at Tennessee Tech*	90:00	1	1.23	2	.738	7	6	0	-
10/22	at Murray State*	90:00	1	1.21	0	.726	8	6	0	-
10/24	UT Martin*	110:00	0	1.12	6	.750	8	6	1	1
11/5	vs. Austin Peay*	90:00	3	1.23	3	.730	8	7	1	-
Totals		1459:53	20	1.23	54	.730	8	7	1	6

Chelsea Ballard

2010		G	A	Pts	Sh	Shot%	SOG	SOG%	GW	PK-A	Min
8/27	vs. Alabama A&M	0	0	0	0	.000	0	.000	0	0-0	70
8/29	vs. South Florida	0	0	0	0	.000	0	.000	0	0-0	55
9/1	Washington U.	0	0	0	0	.000	0	.000	0	0-0	5
9/5	Ball State	0	0	0	0	.000	0	.000	0	0-0	18
9/17	at Western Kentucky*	0	0	0	0	.000	0	.000	0	0-0	25
9/19	at Arkansas State	0	0	0	0	.000	0	.000	0	0-0	8
9/24	at Jacksonville State	0	0	0	0	.000	0	.000	0	0-0	56
9/26	at Austin Peay	0	0	0	0	.000	0	.000	0	0-0	18
10/10	Morehead State	0	0	0	0	.000	0	.000	0	0-0	29
10/22	at Murray State	0	0	0	0	.000	0	.000	0	0-0	4
10/27	Quincy	0	0	0	0	.000	0	.000	0	0-0	45
11/5	vs. Austin Peay	0	0	0	0	.000	0	.000	0	0-0	0
Totals		0	0	0	0	.000	0	.000	0	0-0	333

Ali Bauer

2009		G	A	Pts	Sh	Shot%	SOG	SOG%	GW	PK-A	Min
8/21	Indiana State*	0	0	0	0	.000	0	.000	0	0-0	79
8/23	Evansville*	0	0	0	6	.000	2	.333	0	0-0	90
8/28	Alabama A&M*	0	0	0	2	.000	1	.375	0	0-0	58
8/30	Northern Illinois*	0	0	0	1	.000	1	.444	0	0-0	70
9/4	vs. Western Mich.*	0	0	0	1	.000	0	.400	0	0-0	78
9/6	vs. UMKC*	1	1	3	2	.083	1	.417	0	0-0	60
9/11	at Northwestern St.*	0	0	0	1	.077	1	.462	0	0-0	86
9/13	Western Kentucky*	1	0	2	2	.133	2	.533	0	0-0	57
9/25	at Washington U*	0	1	1	1	.125	1	.562	0	0-0	28
9/27	Eastern Illinois*	0	0	0	4	.100	2	.550	0	0-0	94
10/2	Austin Peay*	0	0	0	0	.100	0	.550	0	0-0	101
10/11	at UT Martin*	0	0	0	1	.095	1	.571	0	0-0	62
10/16	Jacksonville State*	0	1	1	0	.095	0	.571	0	0-0	37
10/18	Tennessee Tech*	0	0	0	2	.087	0	.522	0	0-0	58
10/23	at Morehead State	0	0	0	0	.087	0	.522	0	0-0	71
10/25	at Eastern Kentucky	0	0	0	0	.087	0	.522	0	0-0	50
10/29	at Murray State*	0	0	0	1	.083	0	.542	0	0-0	61
Totals		2	3	7	24	.083	13	.542	0	0-0	1140

2010		G	A	Pts	Sh	Shot%	SOG	SOG%	GW	PK-A	Min
8/22	Belmont*	0	1	1	2	.000	0	.000	0	0-0	100
8/29	vs. South Florida*	0	0	0	0	.000	0	.000	0	0-0	82
9/1	Washington U*	0	0	0	0	.000	0	.000	0	0-0	90
9/5	Ball State*	0	0	0	2	.000	1	.250	0	0-0	85
9/10	Stetson*	1	0	2	2	.167	1	.333	0	0-0	90
9/17	at Western Kentucky*	0	0	0	1	.143	0	.286	0	0-0	81
9/19	at Arkansas State*	0	0	0	1	.125	0	.250	0	0-0	36
9/24	at Jacksonville State*	0	0	0	2	.100	2	.400	0	0-0	77
9/26	at Austin Peay*	0	0	0	1	.091	1	.455	0	0-0	60
10/3	Eastern Illinois*	0	0	0	2	.077	2	.538	0	0-0	86
10/8	Eastern Kentucky*	0	0	0	1	.071	0	.500	0	0-0	66
10/10	Morehead State*	0	0	0	1	.067	0	.467	0	0-0	75
10/15	at Tennessee Tech*	0	0	0	0	.067	0	.467	0	0-0	42

SOUTHEAST MISSOURI STATE UNIVERSITY

REDHAWKS SOCCER

RETURNEE STATISTICS

10/22	at Murray State*	0	0	0	0	.067	0	.467	0	0-0	80
10/24	UT Martin*	0	0	0	1	.062	0	.438	0	0-0	101
11/5	vs. Austin Peay*	0	0	0	2	.056	1	.444	0	0-0	90
Totals		1	1	3	18	.056	8	.444	0	0-0	1241

Jacey Boyko

2010		G	A	Pts	Sh	Shot%	SOG	SOG%	GW	PK-A	Min
8/22	Belmont*	0	0	0	2	.000	0	.000	0	0-0	49
8/27	vs. Alabama A&M	1	0	2	3	.200	1	.200	0	0-0	57
8/29	vs. South Florida	0	0	0	0	.200	0	.200	0	0-0	32
9/1	Washington U	0	0	0	1	.167	0	.167	0	0-0	36
9/5	Ball State	0	0	0	1	.143	0	.143	0	0-0	32
9/10	Stetson	0	0	0	1	.125	1	.250	0	0-0	35
9/17	at Western Kentucky	0	0	0	2	.100	0	.200	0	0-0	65
9/19	at Arkansas State	0	0	0	0	.100	0	.200	0	0-0	59
9/24	at Jacksonville State*	0	0	0	0	.100	0	.200	0	0-0	58
9/26	at Austin Peay*	0	0	0	1	.091	1	.273	0	0-0	61
10/3	Eastern Illinois*	0	0	0	1	.083	0	.250	0	0-0	45
10/8	Eastern Kentucky	0	0	0	0	.083	0	.250	0	0-0	17
10/10	Morehead State	0	0	0	0	.083	0	.250	0	0-0	48
10/15	at Tennessee Tech	0	0	0	0	.083	0	.250	0	0-0	50
10/22	at Murray State	0	0	0	0	.083	0	.250	0	0-0	36
10/24	UT Martin	0	0	0	0	.083	0	.250	0	0-0	14
10/27	Quincy	0	0	0	1	.077	0	.231	0	0-0	65
11/5	vs. Austin Peay	0	0	0	1	.071	0	.214	0	0-0	16
Totals		1	0	2	14	.071	3	.214	0	0-0	775

Lauren Bozesky

2010		G	A	Pts	Sh	Shot%	SOG	SOG%	GW	PK-A	Min
8/22	Belmont*	0	0	0	4	.000	0	.000	0	0-0	70
8/27	vs. Alabama A&M*	0	1	1	2	.000	1	.167	0	0-0	45
8/29	vs. South Florida*	0	0	0	2	.000	0	.125	0	0-0	58
9/1	Washington U*	0	1	1	6	.000	2	.214	0	0-0	75
9/5	Ball State*	0	1	1	3	.000	0	.176	0	0-0	92
9/10	Stetson*	1	0	2	3	.050	1	.200	0	0-0	90
9/17	at Western Kentucky*	0	0	0	3	.043	1	.217	0	0-0	59
9/19	at Arkansas State*	0	0	0	1	.042	1	.250	0	0-0	61
9/24	at Jacksonville State*	0	0	0	6	.033	3	.300	0	0-0	70
9/26	at Austin Peay*	0	1	1	0	.033	0	.300	0	0-0	50
10/3	Eastern Illinois	0	0	0	1	.032	0	.290	0	0-0	70
10/8	Eastern Kentucky*	0	1	1	1	.031	0	.281	0	0-0	74
10/10	Morehead State*	0	0	0	3	.029	0	.257	0	0-0	76
10/15	at Tennessee Tech*	0	0	0	3	.026	1	.263	0	0-0	30
10/22	at Murray State*	0	1	1	1	.026	0	.256	0	0-0	56
10/24	UT Martin*	0	0	0	0	.026	0	.256	0	0-0	96
10/27	Quincy*	0	0	0	1	.025	0	.250	0	0-0	65
11/5	vs. Austin Peay*	0	0	0	0	.025	0	.250	0	0-0	71
Totals		1	6	8	40	.025	10	.250	0	0-0	1208

Taylor Byrd

2010		G	A	Pts	Sh	Shot%	SOG	SOG%	GW	PK-A	Min
8/22	Belmont*	0	0	0	1	.000	0	.000	0	0-0	87
8/27	vs. Alabama A&M*	0	1	1	1	.000	0	.000	0	0-0	90
8/29	vs. South Florida*	0	0	0	0	.000	0	.000	0	0-0	44
9/1	Washington U*	0	0	0	2	.000	1	.250	0	0-0	71
9/5	Ball State*	0	0	0	1	.000	0	.200	0	0-0	51
9/10	Stetson	0	0	0	0	.000	0	.200	0	0-0	38

9/17	at Western Kentucky	0	0	0	0	.000	0	.200	0	0-0	52
9/19	at Arkansas State*	0	0	0	1	.000	0	.167	0	0-0	90
9/24	at Jacksonville State*	0	0	0	0	.000	0	.167	0	0-0	43
9/26	at Austin Peay	0	0	0	0	.000	0	.167	0	0-0	52
10/3	Eastern Illinois	0	0	0	2	.000	0	.125	0	0-0	37
10/8	Eastern Kentucky	0	0	0	0	.000	0	.125	0	0-0	10
10/10	Morehead State	0	0	0	1	.000	0	.111	0	0-0	16
10/15	at Tennessee Tech	0	0	0	1	.000	0	.100	0	0-0	28
10/22	at Murray State*	0	1	1	2	.000	0	.083	0	0-0	79
10/24	UT Martin*	0	0	0	0	.000	0	.083	0	0-0	73
10/27	Quincy*	0	0	0	2	.000	1	.143	0	0-0	90
11/5	vs. Austin Peay*	0	0	0	3	.000	1	.176	0	0-0	90
Totals		0	2	2	17	.000	3	.176	0	0-0	1041

Rachel Compton

2010		G	A	Pts	Sh	Shot%	SOG	SOG%	GW	PK-A	Min
9/19	at Arkansas State	0	0	0	0	.000	0	.000	0	0-0	68
10/8	Eastern Kentucky	0	0	0	0	.000	0	.000	0	0-0	29
10/10	Morehead State	0	0	0	0	.000	0	.000	0	0-0	47
10/15	at Tennessee Tech*	0	0	0	0	.000	0	.000	0	0-0	57
10/22	at Murray State	0	0	0	0	.000	0	.000	0	0-0	24
10/24	UT Martin	0	0	0	0	.000	0	.000	0	0-0	29
11/5	vs. Austin Peay	0	0	0	0	.000	0	.000	0	0-0	23
Totals		0	0	0	0	.000	0	.000	0	0-0	277

Nikki Edwards

2008		G	A	Pts	Sh	Shot%	SOG	SOG%	GW	PK-A	Min
8/29	Missouri State*	0	0	0	0	.000	0	.000	0	0-0	90
9/7	vs. Army*	0	0	0	0	.000	0	.000	0	0-0	75
9/13	SIU Edwardsville*	0	0	0	0	.000	0	.000	0	0-0	90
9/19	at Northern Illinois*	0	0	0	0	.000	0	.000	0	0-0	90
9/22	Evansville*	0	0	0	0	.000	0	.000	0	0-0	110
9/26	Murray State*	0	0	0	0	.000	0	.000	0	0-0	90
9/28	UT Martin*	0	0	0	0	.000	0	.000	0	0-0	87
10/3	at Jacksonville State*	0	0	0	0	.000	0	.000	0	0-0	90
10/5	at Alabama A&M*	0	0	0	0	.000	0	.000	0	0-0	90
10/10	Morehead State*	0	0	0	0	.000	0	.000	0	0-0	110
10/12	Eastern Kentucky*	0	0	0	0	.000	0	.000	0	0-0	90
10/17	at Austin Peay*	0	0	0	0	.000	0	.000	0	0-0	90
10/19	at Tennessee Tech*	0	0	0	0	.000	0	.000	0	0-0	90
10/26	at Eastern Illinois*	0	0	0	1	.000	0	.000	0	0-0	43
Totals		0	0	0	1	.000	0	.000	0	0-0	1235

2009		G	A	Pts	Sh	Shot%	SOG	SOG%	GW	PK-A	Min
8/21	Indiana State*	0	1	1	0	.000	0	.000	0	0-0	62
8/23	Evansville*	0	0	0	0	.000	0	.000	0	0-0	56
8/28	Alabama A&M*	0	0	0	1	.000	1	1.000	0	0-0	83
8/30	Northern Illinois*	0	0	0	0	.000	0	1.000	0	0-0	85
9/4	vs. Western Mich.*	0	0	0	0	.000	0	1.000	0	0-0	82
9/6	vs. UMKC*	0	0	0	0	.000	0	1.000	0	0-0	90
9/11	at Northwestern St.*	0	0	0	0	.000	0	1.000	0	0-0	90
9/13	Western Kentucky*	0	0	0	0	.000	0	1.000	0	0-0	62
9/25	at Washington U*	0	0	0	0	.000	0	1.000	0	0-0	86
9/27	Eastern Illinois*	0	0	0	0	.000	0	1.000	0	0-0	100
10/2	Austin Peay*	0	0	0	0	.000	0	1.000	0	0-0	110
10/11	at UT Martin*	0	0	0	0	.000	0	1.000	0	0-0	90
10/16	Jacksonville State*	0	0	0	0	.000	0	1.000	0	0-0	90



SOUTHEAST MISSOURI STATE UNIVERSITY REDHAWKS SOCCER

RETURNEE STATISTICS

10/18	Tennessee Tech*	0	0	0	0	.000	0	1.000	0	0-0	90
10/23	at Morehead State*	0	0	0	0	.000	0	1.000	0	0-0	110
10/25	at Eastern Kentucky*	0	0	0	0	.000	0	1.000	0	0-0	75
10/29	at Murray State*	0	0	0	0	.000	0	1.000	0	0-0	90
10/30	at SIU Edwardsville*	0	0	0	0	.000	0	1.000	0	0-0	54
Totals		0	1	1	1	.000	1	1.000	0	0-0	1505

2010		G	A	Pts	Sh	Shot%	SOG	SOG%	GW	PK-A	Min
8/22	Belmont*	0	0	0	1	.000	0	.000	0	0-0	100
8/27	vs. Alabama A&M*	0	0	0	0	.000	0	.000	0	0-0	45
8/29	vs. South Florida*	0	0	0	0	.000	0	.000	0	0-0	90
9/1	Washington U*	0	0	0	0	.000	0	.000	0	0-0	90
9/5	Ball State*	0	0	0	1	.000	0	.000	0	0-0	90
9/10	Stetson*	0	0	0	2	.000	0	.000	0	0-0	102
9/17	at Western Kentucky*	0	0	0	1	.000	1	.200	0	0-0	90
9/19	at Arkansas State*	0	0	0	0	.000	0	.200	0	0-0	22
9/24	at Jacksonville State*	0	0	0	0	.000	0	.200	0	0-0	90
9/26	at Austin Peay*	0	0	0	0	.000	0	.200	0	0-0	90
10/3	Eastern Illinois*	0	0	0	0	.000	0	.200	0	0-0	90
10/8	Eastern Kentucky*	0	0	0	0	.000	0	.200	0	0-0	90
10/10	Morehead State*	0	0	0	0	.000	0	.200	0	0-0	65
10/15	at Tennessee Tech*	0	0	0	0	.000	0	.200	0	0-0	90
10/22	at Murray State*	0	0	0	0	.000	0	.200	0	0-0	90
10/24	UT Martin*	0	0	0	0	.000	0	.200	0	0-0	110
10/27	Quincy*	0	0	0	0	.000	0	.200	0	0-0	25
11/5	vs. Austin Peay*	0	0	0	0	.000	0	.200	0	0-0	90
Totals		0	0	0	5	.000	1	.200	0	0-0	1459

Shona Goodwin

2008		G	A	Pts	Sh	Shot%	SOG	SOG%	GW	PK-A	Min
8/29	Missouri State*	0	0	0	0	.000	0	.000	0	0-0	90
9/7	vs. Army*	0	0	0	0	.000	0	.000	0	0-0	90
9/13	SIU Edwardsville*	0	0	0	0	.000	0	.000	0	0-0	90
9/19	at Northern Illinois*	0	0	0	0	.000	0	.000	0	0-0	90
9/22	Evansville*	0	0	0	0	.000	0	.000	0	0-0	100
9/26	Murray State*	0	0	0	0	.000	0	.000	0	0-0	84
9/28	UT Martin*	0	0	0	0	.000	0	.000	0	0-0	81
10/3	at Jacksonville State*	0	0	0	1	.000	0	.000	0	0-0	44
10/5	at Alabama A&M*	0	0	0	1	.000	1	.500	0	0-0	90
10/10	Morehead State*	0	0	0	0	.000	0	.500	0	0-0	110
10/12	Eastern Kentucky*	0	0	0	0	.000	0	.500	0	0-0	61
10/17	at Austin Peay*	0	0	0	0	.000	0	.500	0	0-0	90
10/19	at Tennessee Tech*	0	0	0	0	.000	0	.500	0	0-0	90
10/26	at Eastern Illinois*	0	0	0	0	.000	0	.500	0	0-0	90
Totals		0	0	0	2	.000	1	.500	0	0-0	1200

2009		G	A	Pts	Sh	Shot%	SOG	SOG%	GW	PK-A	Min
8/21	Indiana State*	0	0	0	0	.000	0	.000	0	0-0	110
8/23	Evansville*	0	0	0	0	.000	0	.000	0	0-0	90
8/28	Alabama A&M*	0	0	0	2	.000	0	.000	0	0-0	66
9/11	at Northwestern St.	0	0	0	0	.000	0	.000	0	0-0	45
9/13	Western Kentucky*	0	0	0	0	.000	0	.000	0	0-0	60
9/25	at Washington U*	0	0	0	0	.000	0	.000	0	0-0	62
9/27	Eastern Illinois*	0	0	0	0	.000	0	.000	0	0-0	101
10/2	Austin Peay*	0	0	0	1	.000	1	.333	0	0-0	103
10/11	at UT Martin*	0	0	0	0	.000	0	.333	0	0-0	90
10/16	Jacksonville State*	0	0	0	0	.000	0	.333	0	0-0	90

10/18	Tennessee Tech*	0	0	0	0	.000	0	.333	0	0-0	90
10/23	at Morehead State*	0	0	0	0	.000	0	.333	0	0-0	110
10/25	at Eastern Kentucky*	0	0	0	0	.000	0	.333	0	0-0	90
10/29	at Murray State*	0	0	0	0	.000	0	.333	0	0-0	90
10/30	at SIU Edwardsville*	0	0	0	0	.000	0	.333	0	0-0	92
Totals		0	0	0	3	.000	1	.333	0	0-0	1289

2010		G	A	Pts	Sh	Shot%	SOG	SOG%	GW	PK-A	Min
8/22	Belmont*	0	0	0	0	.000	0	.000	0	0-0	110
8/27	vs. Alabama A&M*	0	0	0	1	.000	0	.000	0	0-0	70
8/29	vs. South Florida*	0	0	0	0	.000	0	.000	0	0-0	90
9/1	Washington U*	0	0	0	0	.000	0	.000	0	0-0	90
9/5	Ball State*	0	0	0	2	.000	0	.000	0	0-0	84
9/10	Stetson*	0	1	1	1	.000	0	.000	0	0-0	90
9/17	at Western Kentucky*	0	0	0	0	.000	0	.000	0	0-0	90
9/19	at Arkansas State*	0	0	0	0	.000	0	.000	0	0-0	90
9/24	at Jacksonville State*	0	0	0	0	.000	0	.000	0	0-0	90
9/26	at Austin Peay*	0	0	0	0	.000	0	.000	0	0-0	86
10/3	Eastern Illinois*	0	0	0	0	.000	0	.000	0	0-0	90
10/8	Eastern Kentucky*	0	0	0	0	.000	0	.000	0	0-0	90
10/10	Morehead State*	0	0	0	0	.000	0	.000	0	0-0	84
10/15	at Tennessee Tech*	0	0	0	0	.000	0	.000	0	0-0	90
10/22	at Murray State*	0	0	0	0	.000	0	.000	0	0-0	84
10/24	UT Martin*	0	0	0	1	.000	1	.200	0	0-0	110
10/27	Quincy*	0	0	0	0	.000	0	.200	0	0-0	54
11/5	vs. Austin Peay*	0	0	0	0	.000	0	.200	0	0-0	90
Totals		0	1	1	5	.000	1	.200	0	0-0	1582

Jessica Grindstaff

2010		Min	GA	GAAvg	Saves	Save%	W	L	T	Sho
8/27	vs. Alabama A&M	32:28	0	0.00	0	.000	0	0	0	-
9/10	Stetson*	90:00	3	2.20	4	.571	0	1	0	-
10/27	Quincy*	90:00	2	2.12	7	.688	0	2	0	-
Totals		212:28	5	2.12	11	.688	0	2	0	-

Vanessa Hart

2007		G	A	Pts	Sh	Shot%	SOG	SOG%	GW	PK-A	Min
8/31	Northwestern State*	0	0	0	1	.000	0	.000	0	0-0	75
9/2	at Missouri State*	0	0	0	1	.000	0	.000	0	0-0	72
9/9	DePaul*	0	0	0	1	.000	1	.333	0	0-0	78
9/11	at Evansville*	0	0	0	0	.000	0	.333	0	0-0	57
9/14	at Saint Louis*	0	0	0	1	.000	1	.500	0	0-0	90
9/16	vs. Air Force*	1	1	3	4	.125	1	.375	1	0-0	90
9/28	at Morehead State*	0	0	0	0	.125	0	.375	0	0-0	41
9/30	at Eastern Kentucky*	0	0	0	0	.125	0	.375	0	0-0	32
10/5	Austin Peay*	0	0	0	3	.091	2	.455	0	0-0	78
10/7	Tennessee Tech*	0	0	0	1	.083	1	.500	0	0-0	69
10/12	Eastern Illinois*	0	0	0	2	.071	1	.500	0	0-0	90
10/19	at Murray State*	0	0	0	0	.071	0	.500	0	0-0	90
10/21	at UT Martin*	0	0	0	2	.062	0	.438	0	0-0	110
10/26	Jacksonville State*	0	0	0	4	.050	1	.400	0	0-0	90
10/28	Samford*	0	0	0	5	.040	0	.320	0	0-0	101
11/9	vs. UT Martin*	0	0	0	0	.040	0	.320	0	0-0	45
11/11	vs. Samford*	0	0	0	3	.036	2	.357	0	0-0	110
11/16	at Missouri*	0	1	1	1	.034	0	.345	0	0-0	110
Totals		1	2	4	29	.034	10	.345	1	0-0	1428

SOUTHEAST MISSOURI STATE UNIVERSITY

REDHAWKS SOCCER

RETURNEE STATISTICS

2008	G	A	Pts	Sh	Shot%	SOG	SOG%	GW	PK-A	Min
9/26 Murray State*	0	0	0	0	.000	0	.000	0	0-0	90
9/28 UT Martin*	0	0	0	0	.000	0	.000	0	0-0	105
10/3 at Jacksonville State*	0	0	0	0	.000	0	.000	0	0-0	90
10/5 at Alabama A&M*	0	0	0	0	.000	0	.000	0	0-0	25
10/10 Morehead State*	0	0	0	1	.000	1	1.000	0	0-0	110
10/12 Eastern Kentucky*	0	0	0	2	.000	0	.333	0	0-0	90
10/17 at Austin Peay*	0	0	0	2	.000	1	.400	0	0-0	40
10/19 at Tennessee Tech*	1	0	2	2	.143	1	.429	0	0-0	90
10/26 at Eastern Illinois*	0	0	0	4	.091	2	.455	0	0-0	90
Totals	1	0	2	11	.091	5	.455	0	0-0	730

2009	G	A	Pts	Sh	Shot%	SOG	SOG%	GW	PK-A	Min
8/21 Indiana State*	0	0	0	5	.000	2	.400	0	0-0	110
8/23 Evansville*	0	0	0	2	.000	1	.429	0	0-0	90
8/28 Alabama A&M*	2	1	5	2	.222	2	.556	0	0-0	78
8/30 Northern Illinois*	0	0	0	0	.222	0	.556	0	0-0	90
9/4 vs. Western Mich.*	0	0	0	0	.222	0	.556	0	0-0	90
9/6 vs. UMKC*	0	0	0	2	.182	0	.455	0	0-0	86
9/11 at Northwestern St.*	0	0	0	0	.182	0	.455	0	0-0	90
9/13 Western Kentucky*	0	0	0	1	.167	1	.500	0	0-0	90
9/25 at Washington U*	0	0	0	1	.154	0	.462	0	0-0	62
9/27 Eastern Illinois*	0	0	0	2	.133	1	.467	0	0-0	110
10/2 Austin Peay*	0	0	0	2	.118	1	.471	0	0-0	67
10/11 at UT Martin*	0	0	0	1	.111	0	.444	0	0-0	39
10/18 Tennessee Tech	0	0	0	0	.111	0	.444	0	0-0	0
10/23 at Morehead State*	1	0	2	1	.158	1	.474	0	0-0	59
10/25 at Eastern Kentucky*	0	0	0	2	.143	1	.476	0	0-0	72
10/29 at Murray State	0	0	0	1	.136	0	.455	0	0-0	49
Totals	3	1	7	22	.136	10	.455	0	0-0	1182

Meg Herndon

2009	G	A	Pts	Sh	Shot%	SOG	SOG%	GW	PK-A	Min
8/23 Evansville	0	0	0	3	.000	2	.667	0	0-0	22
8/28 Alabama A&M	0	1	1	2	.000	1	.600	0	0-0	41
8/30 Northern Illinois	0	0	0	0	.000	0	.600	0	0-0	20
9/4 vs. Western Michigan	0	0	0	0	.000	0	.600	0	0-0	12
9/25 at Washington U	0	0	0	0	.000	0	.600	0	0-0	28
9/27 Eastern Illinois	0	0	0	0	.000	0	.600	0	0-0	63
10/2 Austin Peay	0	0	0	0	.000	0	.600	0	0-0	67
10/11 at UT Martin*	0	0	0	0	.000	0	.600	0	0-0	24
10/16 Jacksonville State	0	0	0	0	.000	0	.600	0	0-0	34
10/18 Tennessee Tech	0	0	0	0	.000	0	.600	0	0-0	13
10/23 at Morehead State	0	0	0	0	.000	0	.600	0	0-0	9
10/25 at Eastern Kentucky	0	0	0	0	.000	0	.600	0	0-0	21
10/30 at SIU Edwardsville	0	0	0	0	.000	0	.600	0	0-0	29
Totals	0	1	1	5	.000	3	.600	0	0-0	383

2010	G	A	Pts	Sh	Shot%	SOG	SOG%	GW	PK-A	Min
8/22 Belmont	0	0	0	0	.000	0	.000	0	0-0	22
8/27 vs. Alabama A&M*	0	0	0	0	.000	0	.000	0	0-0	58
9/1 Washington U	0	0	0	0	.000	0	.000	0	0-0	15
9/5 Ball State	0	0	0	0	.000	0	.000	0	0-0	43
9/17 at Western Kentucky	0	0	0	0	.000	0	.000	0	0-0	65
9/19 at Arkansas State*	0	0	0	0	.000	0	.000	0	0-0	82
9/24 at Jacksonville State*	0	0	0	0	.000	0	.000	0	0-0	67
9/26 at Austin Peay*	0	0	0	0	.000	0	.000	0	0-0	75

10/3 Eastern Illinois*	0	0	0	2	.000	0	.000	0	0-0	90
10/8 Eastern Kentucky*	0	0	0	0	.000	0	.000	0	0-0	90
10/10 Morehead State*	0	0	0	0	.000	0	.000	0	0-0	76
10/15 at Tennessee Tech*	0	0	0	0	.000	0	.000	0	0-0	85
10/22 at Murray State*	0	0	0	0	.000	0	.000	0	0-0	84
10/24 UT Martin*	0	0	0	0	.000	0	.000	0	0-0	110
10/27 Quincy*	0	0	0	1	.000	1	.333	0	0-0	90
11/5 vs. Austin Peay	0	0	0	1	.000	0	.250	0	0-0	67
Totals	0	0	0	4	.000	1	.250	0	0-0	1119

Courtney Luehmann

2009	G	A	Pts	Sh	Shot%	SOG	SOG%	GW	PK-A	Min
8/21 Indiana State*	0	0	0	0	.000	0	.000	0	0-0	110
8/23 Evansville*	0	0	0	0	.000	0	.000	0	0-0	90
8/28 Alabama A&M*	0	1	1	0	.000	0	.000	0	0-0	59
8/30 Northern Illinois*	0	0	0	0	.000	0	.000	0	0-0	90
9/4 vs. Western Mich.*	0	0	0	0	.000	0	.000	0	0-0	90
9/6 vs. UMKC*	0	0	0	1	.000	1	1.000	0	0-0	63
9/11 at Northwestern St.*	0	0	0	0	.000	0	1.000	0	0-0	79
9/13 Western Kentucky*	0	0	0	0	.000	0	1.000	0	0-0	82
9/25 at Washington U	0	0	0	1	.000	1	1.000	0	0-0	38
9/27 Eastern Illinois*	0	0	0	0	.000	0	1.000	0	0-0	53
10/2 Austin Peay*	0	0	0	0	.000	0	1.000	0	0-0	85
10/11 at UT Martin*	0	1	1	0	.000	0	1.000	0	0-0	75
10/16 Jacksonville State*	0	0	0	0	.000	0	1.000	0	0-0	90
10/18 Tennessee Tech*	0	0	0	1	.000	1	1.000	0	0-0	90
10/23 at Morehead State*	0	0	0	0	.000	0	1.000	0	0-0	80
10/25 at Eastern Kentucky*	0	0	0	1	.000	1	1.000	0	0-0	44
10/29 at Murray State*	0	0	0	2	.000	0	.667	0	0-0	90
10/30 at SIU Edwardsville*	0	0	0	1	.000	1	.714	0	0-0	92
Totals	0	2	2	7	.000	5	.714	0	0-0	1400

2010	G	A	Pts	Sh	Shot%	SOG	SOG%	GW	PK-A	Min
8/22 Belmont*	0	0	0	2	.000	1	.500	0	0-0	101
8/27 vs. Alabama A&M*	1	0	2	1	.333	1	.667	0	0-0	45
8/29 vs. South Florida*	0	0	0	2	.200	0	.400	0	0-0	90
9/1 Washington U*	0	0	0	4	.111	0	.222	0	0-0	85
9/5 Ball State*	0	0	0	2	.091	0	.182	0	0-0	102
9/10 Stetson*	0	0	0	3	.071	1	.214	0	0-0	90
9/17 at Western Kentucky*	0	0	0	2	.062	0	.188	0	0-0	90
9/19 at Arkansas State*	1	0	2	1	.118	1	.235	1	0-0	90
9/24 at Jacksonville State*	0	0	0	2	.105	0	.211	0	0-0	86
9/26 at Austin Peay*	0	0	0	0	.105	0	.211	0	0-0	68
10/3 Eastern Illinois*	1	0	2	4	.130	2	.261	1	0-0	70
10/8 Eastern Kentucky*	0	0	0	0	.148	2	.296	1	0-0	82
10/10 Morehead State*	0	0	0	0	.148	0	.296	0	0-0	90
10/15 at Tennessee Tech*	0	0	0	1	.143	0	.286	0	0-0	90
10/22 at Murray State*	0	0	0	1	.138	0	.276	0	0-0	84
10/24 UT Martin*	0	0	0	1	.133	1	.300	0	0-0	101
10/27 Quincy*	0	0	0	3	.121	0	.273	0	0-0	90
11/5 vs. Austin Peay*	1	0	2	1	.147	1	.294	0	0-0	90
Totals	5	0	10	34	.147	10	.294	3	0-0	1544



SOUTHEAST MISSOURI STATE UNIVERSITY REDHAWKS SOCCER

RETURNEE STATISTICS

Stephanie Palmer

2010	G	A	Pts	Sh	Shot%	SOG	SOG%	GW	PK-A	Min
8/22 Belmont	1	0	2	3	.333	1	.333	0	0-0	62
8/27 vs. Alabama A&M*	1	1	3	5	.250	3	.500	0	0-0	62
8/29 vs. South Florida	0	0	0	0	.250	0	.500	0	0-0	32
9/1 Washington U*	1	0	2	2	.300	1	.500	1	0-0	49
9/5 Ball State*	1	0	2	1	.364	1	.545	0	0-0	70
9/10 Stetson*	0	0	0	1	.333	0	.500	0	0-0	77
9/17 at Western Kentucky*	0	0	0	0	.333	0	.500	0	0-0	65
9/19 at Arkansas State*	0	0	0	0	.333	0	.500	0	0-0	34
9/24 at Jacksonville State	0	0	0	1	.308	0	.462	0	0-0	28
9/26 at Austin Peay*	0	0	0	0	.308	0	.462	0	0-0	55
10/3 Eastern Illinois*	0	0	0	0	.308	0	.462	0	0-0	34
10/8 Eastern Kentucky*	0	0	0	2	.267	1	.467	0	0-0	37
10/10 Morehead State*	0	0	0	0	.267	0	.467	0	0-0	22
10/15 at Tennessee Tech	0	0	0	0	.267	0	.467	0	0-0	10
10/22 at Murray State	0	1	1	0	.267	0	.467	0	0-0	36
10/24 UT Martin	0	0	0	1	.250	0	.438	0	0-0	34
10/27 Quincy*	0	0	0	1	.235	0	.412	0	0-0	48
11/5 vs. Austin Peay	0	0	0	0	.235	0	.412	0	0-0	19
Totals	4	2	10	17	.235	7	.412	1	0-0	774

Taylor Thomas

2008	G	A	Pts	Sh	Shot%	SOG	SOG%	GW	PK-A	Min
8/29 Missouri State	0	0	0	0	.000	0	.000	0	0-0	8
9/7 vs. Army	0	0	0	0	.000	0	.000	0	0-0	37
9/13 SIU Edwardsville	0	0	0	0	.000	0	.000	0	0-0	11
9/19 at Northern Illinois*	0	0	0	0	.000	0	.000	0	0-0	21
9/22 Evansville	0	0	0	0	.000	0	.000	0	0-0	26
9/28 UT Martin	0	0	0	0	.000	0	.000	0	0-0	43
10/3 at Jacksonville State	0	0	0	0	.000	0	.000	0	0-0	46
10/12 Eastern Kentucky	0	0	0	0	.000	0	.000	0	0-0	17
10/17 at Austin Peay	0	0	0	0	.000	0	.000	0	0-0	15
Totals	0	0	0	0	.000	0	.000	0	0-0	224

2009	G	A	Pts	Sh	Shot%	SOG	SOG%	GW	PK-A	Min
8/21 Indiana State	0	0	0	1	.000	1	1.000	0	0-0	58
8/23 Evansville	0	0	0	0	.000	0	1.000	0	0-0	42
8/28 Alabama A&M*	2	0	4	2	.667	2	1.000	0	0-0	56
8/30 Northern Illinois	0	0	0	0	.667	0	1.000	0	0-0	33
9/4 vs. Western Mich.*	0	0	0	0	.667	0	1.000	0	0-0	65
9/6 vs. UMKC	0	0	0	0	.667	0	1.000	0	0-0	43
9/11 at Northwestern St.*	0	0	0	0	.667	0	1.000	0	0-0	56
9/13 Western Kentucky	0	0	0	0	.667	0	1.000	0	0-0	49
9/25 at Washington U*	0	0	0	0	.667	0	1.000	0	0-0	90
9/27 Eastern Illinois	0	0	0	0	.667	0	1.000	0	0-0	43
10/2 Austin Peay	0	0	0	0	.667	0	1.000	0	0-0	21
10/11 at UT Martin	0	0	0	0	.667	0	1.000	0	0-0	51
10/16 Jacksonville State*	0	0	0	0	.667	0	1.000	0	0-0	44
10/18 Tennessee Tech	0	0	0	0	.667	0	1.000	0	0-0	43
10/23 at Morehead State*	0	0	0	1	.500	0	.750	0	0-0	80
10/25 at Eastern Kentucky	0	0	0	0	.500	0	.750	0	0-0	45
10/30 at SIU Edwardsville	0	0	0	0	.500	0	.750	0	0-0	35
Totals	2	0	4	4	.500	3	.750	0	0-0	854

2010	G	A	Pts	Sh	Shot%	SOG	SOG%	GW	PK-A	Min
8/22 Belmont	0	0	0	1	.000	0	.000	0	0-0	22

8/27 vs. Alabama A&M	0	1	1	0	.000	0	.000	0	0-0	0
9/1 Washington U	0	0	0	0	.000	0	.000	0	0-0	19
9/5 Ball State	0	0	0	0	.000	0	.000	0	0-0	29
9/10 Stetson*	0	0	0	0	.000	0	.000	0	0-0	22
9/26 at Austin Peay	0	0	0	0	.000	0	.000	0	0-0	2
10/3 Eastern Illinois	0	0	0	0	.000	0	.000	0	0-0	14
10/8 Eastern Kentucky	0	0	0	1	.000	0	.000	0	0-0	28
10/10 Morehead State	0	0	0	0	.000	0	.000	0	0-0	19
10/15 at Tennessee Tech	0	0	0	0	.000	0	.000	0	0-0	13
10/22 at Murray State	0	0	0	0	.000	0	.000	0	0-0	4
10/24 UT Martin	0	0	0	0	.000	0	.000	0	0-0	11
10/27 Quincy	0	0	0	0	.000	0	.000	0	0-0	0
Totals	0	1	1	2	.000	0	.000	0	0-0	183

Amy Ward

2010	G	A	Pts	Sh	Shot%	SOG	SOG%	GW	PK-A	Min
8/22 Belmont	0	0	0	0	.000	0	.000	0	0-0	27
8/27 vs. Alabama A&M	2	2	6	6	.333	4	.667	0	0-0	52
8/29 vs. South Florida	0	0	0	0	.333	0	.667	0	0-0	32
9/1 Washington U	0	0	0	0	.333	0	.667	0	0-0	19
9/5 Ball State	0	0	0	0	.333	0	.667	0	0-0	20
9/10 Stetson	0	0	0	1	.286	0	.571	0	0-0	8
9/19 at Arkansas State	0	0	0	0	.286	0	.571	0	0-0	26
10/22 at Murray State	0	0	0	0	.286	0	.571	0	0-0	4
10/27 Quincy	0	0	0	0	.286	0	.571	0	0-0	57
11/5 vs. Austin Peay	0	0	0	0	.286	0	.571	0	0-0	9
Totals	2	2	6	7	.286	4	.571	0	0-0	254



SOUTHEAST MISSOURI STATE UNIVERSITY REDHAWKS SOCCER

NEWCOMERS



"Prep/Club: Four-year starter at Columbia High School...Registered 42 goals and 23 assists in her prep career...Two-time Team Captain...Garnered honorable mention All-Metro honors as a junior and First-Team All-Metro accolades as a sophomore...Scored 16 goals and finished with 13 assists for 45 points her junior season...Led her team to a third-place finish at the IHSSCA State Soccer Championships as a freshman...Four-year letterwinner on the cross country and basketball teams...Four-time state qualifier in cross country...

All-Conference cross country pick...2010 Illinois State Scholar and National Honor Society member...Ranked third in her graduating class...Competed in the JB Marine Soccer Club...Helped club team to three Missouri State Cup runner-up finishes.

"Personal: Born February 16, 1993...Majoring in Physical Therapy...Daughter of Robert and Jan Byrd...Younger sister of current Southeast women's soccer player Taylor Byrd.



"Missouri: Played the last three seasons at the University of Missouri...Played in 60 games and made 25 starts for the Tigers...Sixteen of her starts came last year when she recorded two assists...Her most productive season was in 2009, where she scored five goals and had an assist for 11 points...Was part of the 2008 and 2009 Big 12 Championship squads, and was a First-Team Academic All-Big 12 pick as a sophomore.

"Prep/Club: Scored 142 goals and had 43 goals for a total of

325 points during her four-year career at Marion High School...Currently ranks 10th among all-time Illinois High School leaders in career goals and goals in a season (44)...Two-time First-Team All-State and four-time All-Conference selection...Also lettered in basketball, cross country, track and swimming.

"Personal: Born July 20, 1990...Majoring in Pre-Med...Daughter of Trevor and Karen Crabtree...Was teammates with Stephanie Palmer at Marion High School.



"Prep/Club: Attended nearby Jackson High School...Was rated among the Top 2011 Missouri Girls Soccer Recruits, according to *Get in the Game Saint Louis Magazine*...Second-Team Class 3 All-State midfielder...Second-Team Missouri Soccer Coaches Class 3 All-State pick...2010 Girls Class 3 All-Southeast Player of the Year...Scored five of her team's six goals vs. Cape Central High School.

"Personal: Born June 16, 1993...Majoring in Elementary Education Daughter of James and Karla Crowden.



"Prep/Club: Four-year starter and letterwinner at Liberty High School...First-Team All-Conference selection as a senior...Missed her junior year with an injury...Led her team in goals, assists and points as a sophomore...Attended Wasco High School during her sophomore campaign...Two-time Team Captain...Honor Roll student...Member of the Bible and Choir Clubs who competed in several choral competitions...Was President of the Spirit Club...

Played under Simon Tobin and Nicole Van Dyke as a member of the Bakersfield Gunners club team.

"Personal: Born January 18, 1993...Majoring in Historical Preservation...Daughter of Berkeley and Cynthia Hight...Her sister, Hillarie is also enrolled at Southeast.



SOUTHEAST MISSOURI STATE UNIVERSITY REDHAWKS SOCCER

NEWCOMERS



ABBY JORDAN

»GOALKEEPER »5-8 »FR.
»WINFIELD, MO.
»WINFIELD

0

"Prep/Club: Recorded over 1,000 saves during her four-year prep career at Winfield High School...First-Team All-State and Co-Goalkeeper of the Year as a senior...Had 221 saves and boasted a .898 save percentage, with opponents averaging only 1.03 goals against her that year...Had 10 shutouts and 236 saves en route to honorable mention All-State honors as a junior...Second-Team All-State pick after turning in eight shutouts and 306 saves as

a sophomore...Registered the most saves in a season during her career with 339 as a freshman... Never played soccer prior to high school...Was also a member of the softball and basketball teams.

"Personal: Born August 1, 1993... Undecided on her major...Daughter of William and Carrie Jordan.



ERIN SHULMAN

»FORWARD »5-1 »FR.
»BLOOMINGTON, ILL.
»NORMAL COMMUNITY

3

"Prep/Club: Three-time *Bloomington Pantagraph* Intercity Player of the Year...Led the intercity in assists for the third-consecutive year with 14 and her 20 goals were only one shy of the lead...Had at least one goal or assist in 18 of 25 games, helping her intercity championship team to a 22-1-2 record in 2011 and 86-10-3 mark for her career... Named Normal Community High School Most Valuable Player and garnered All-State honors twice in her career...Four-

time Big 12 Conference selection...Scored 24 goals and had 26 assists as a junior...Led her team with 27 goals as a sophomore... Played for the St. Louis Gallagher Soccer Club...Led her 2005 and 2007 club teams to Illinois State Cup Championships.

"Personal: Born December 17, 1992...Undecided on her major... Daughter of Dave and Carolyn Shulman...Her sister, Kelly, plays soccer at Indiana State.





**SOUTHEAST MISSOURI STATE UNIVERSITY REDHAWKS
YEAR IN REVIEW**





SOUTHEAST MISSOURI STATE UNIVERSITY REDHAWKS SOCCER

2010 FINAL STATISTICS

2010 Schedule/Results

Record	Overall	Home	Away	Neutral
All Games	8-9-1	4-4-1	3-3-0	1-2-0
Ohio Valley Conference	4-3-1	2-1-1	2-2-0	0-0-0
Non-Conference	4-6-0	2-3-0	1-1-0	1-2-0

Date	Opponent	W/L	Score	Attendance
08-22-10	BELMONT	W	2-1OT2	108
08-27-10	vs. Alabama A&M^	W	9-1	42
08-29-10	vs. South Florida^	L	0-4	39
09-01-10	WASHINGTON (MO.)	W	1-0	207
09-05-10	BALL STATE	L	2-3OT2	213
09-10-10	STETSON	L	2-3	174
09-17-10	at Western Kentucky	L	0-1	279
09-19-10	at Arkansas State	W	1-0	232
09-24-10	at Jacksonville State*	L	1-2	115
09-26-10	at Austin Peay*	W	1-0	278
10-03-10	EASTERN ILLINOIS*	W	1-0	150
10-08-10	EASTERN KENTUCKY*	W	1-0	136
10-10-10	MOREHEAD STATE*	L	0-3	138
10-15-10	at Tennessee Tech*	L	0-1	180
10-22-10	at Murray State*	W	2-1	225
10-24-10	UT Martin*	T	0-0OT2	136
10-27-10	QUINCY	L	0-2	133
11-05-10	vs. Austin Peay#	L	1-3	112

* = OVC Game

^ = Racer Classic (Murray, Ky.)

= OVC Tournament

HOME GAMES IN ALL CAPS

Goals By Period	1st	2nd	OT	OT2	Total
Southeast Missouri	8	15	0	1	24
Opponents	11	13	0	1	25

Shots By Period	1st	2nd	OT	OT2	Total
Southeast Missouri	117	131	4	4	256
Opponents	114	127	4	4	249

Saves By Period	1st	2nd	OT	OT2	Total
Southeast Missouri	30	31	3	1	65
Opponents	21	37	0	1	59

Corners By Period	1st	2nd	OT	OT2	Total
Southeast Missouri	17	26	0	0	43
Opponents	25	23	0	3	51

Fouls By Period	1st	2nd	OT	OT2	Total
Southeast Missouri	85	90	6	3	184
Opponents	65	79	3	3	150

Team Statistics

SHOT STATISTICS	SEMO	OPP
Goals-Shot Attempts.....	24-256	25-249
Goals Scored Per Game.....	1.33	1.39
Shot Percentage.....	.094	.100
Shots On Goal-Attempts.....	83-256	90-249
SOG Percentage.....	.324	.361
Shots/Game.....	14.2	13.8
Assists.....	24	19

GOAL BREAKDOWN		
Total Goals.....	24	25
Penalty.....	0	1
Unassisted.....	6	8
Overtime.....	1	1
Goals Scored Average.....	1.29	1.35

CORNER KICKS		
Goals off Corners.....	0	0
PENALTY KICKS.....	0-0	1-1
OFFSIDES.....	20	3

PENALTIES		
Fouls.....	184	150
Yellow Cards.....	7	4
Red Cards.....	0	0

ATTENDANCE		
Total.....	1395	1309
Dates/Avg Per Date.....	9/155	6/218
Neutral Site #/Avg.....	3/64	



SOUTHEAST MISSOURI STATE UNIVERSITY REDHAWKS SOCCER

2010 FINAL STATISTICS

Offense Statistics

Overall: 8-9-1 OVC: 4-3-1 Home: 4-4-1 Away: 3-3-0 Neutral: 1-2-0

No.	Player	GP-GS	Min	G	A	Pts	Sh	Shot%	SOG	SOG%	YC-RC	GW	PK-Att	FG	OT	Hat	GTG	Foul
19	Ashley Runion	18-18	1466	7	4	18	44	.159	19	.432	0-0	2	0-0	3	0	1	0	0
6	Courtney Luehmann	18-18	1504	5	0	10	34	.147	10	.294	1-0	3	0-0	3	0	0	1	0
10	Stephanie Palmer	18-11	769	4	2	10	17	.235	7	.412	1-0	1	0-0	1	0	0	2	0
23	Lauren Bozesky	18-17	1165	1	6	8	40	.025	10	.250	0-0	0	0-0	0	0	0	1	01
7	Signe Novak	15-2	448	2	2	6	16	.125	6	.375	0-0	2	0-0	0	1	0	0	0
11	Amy Ward	10-0	234	2	2	6	7	.286	4	.571	2-0	0	0-0	0	0	0	0	0
13	Bobbi Jo Schlick	17-14	1101	1	1	3	23	.043	6	.261	0-0	0	0-0	1	0	0	0	0
4	Ali Bauer	16-16	1196	1	1	3	18	.056	8	.444	0-0	0	0-0	0	0	0	1	0
16	Jacey Boyko	18-4	738	1	0	2	14	.071	3	.214	0-0	0	0-0	0	0	0	0	0
21	Taylor Byrd	18-11	1049	0	2	2	17	.000	3	.176	0-0	0	0-0	0	0	0	0	0
15	Siobhan Symington	7-0	117	0	2	2	1	.000	1	1.000	0-0	0	0-0	0	0	0	0	0
9	Shona Goodwin	18-18	1510	0	1	1	5	.000	1	.200	2-0	0	0-0	0	0	0	0	0
12	Taylor Thomas	13-1	190	0	1	1	2	.000	0	.000	0-0	0	0-0	0	0	0	0	0
22	Hayley Abbott	18-18	1510	0	1	1	5	.000	2	.250	0-0	0	0-0	0	0	0	0	0
14	Nikki Edwards	18-18	1414	0	0	0	5	.000	1	.200	0-0	0	0-0	0	0	0	0	0
2	Meg Herndon	16-12	1104	0	0	0	4	.000	1	.250	0-0	0	0-0	0	0	0	0	0
18	Rachel Compton	8-1	293	0	0	0	1	.000	1	1.000	0-0	0	0-0	0	0	0	0	0
20	Chelsea Ballard	12-1	283	0	0	0	0	.000	0	.000	0-0	0	0-0	0	0	0	0	0
1	Ashton Aubuchon	16-16	1345	0	0	0	0	.000	0	.000	1-0	0	0-0	0	0	0	0	0
00	Jessica Grindstaff	3-2	180	0	0	0	0	.000	0	.000	0-0	0	0-0	0	0	0	0	0
Total			-	24	24	72	256	.094	83	.324	7-0	8	0-0	8	1	1	5	184
Opponents			-	25	19	69	249	.100	90	.361	4-0	9	1-1	9	1	0	2	150

Goalkeeper Statistics

No.	Player	GP-GS	Minutes	GA	GaAvg	Saves	SavePct	W	L	T	Shutouts	Shots Faced
1	Ashton Aubuchon	16-15	1459:53	20	1.23	54	.730	8	7	1	6.0	213
00	Jessica Grindstaff	3-2	212:28	5	2.12	11	.688	0	2	0	0.0	35
Total			1672:21	25	1.35	65	.722	8	9	1	6	248
Opponents			1672:21	24	1.29	59	.711	9	8	1	6	255



OVC TOURNAMENT CHAMPIONS 2006, 2007



SOUTHEAST MISSOURI STATE UNIVERSITY REDHAWKS SOCCER

2010 LINE SCORES

Game 1

Southeast Missouri 2, Belmont 1
August 22, 2010 at Cape Girardeau, Mo. • Attendance: 108

	1	2	OT	O2	Score
Belmont	0	1	0	0	- 1
Southeast Missouri	0	1	0	1	- 2

Goal	Time	Team	##	Goal Scorer	Assists
1.	57:45	BEL	19	Erica Carter	13 Jennifer Collins
2.	67:25	SEMO	10	Stephanie Palmer	
3.	108:00	SEMO	7	Signe Novak	4 Ali Bauer

Game 2

Southeast Missouri 9, Alabama A&M 1
August 27, 2010 at Murray, Ky. • Attendance: 42

	1	2	OT	O2	Score
Alabama A&M	1	0	-	-	- 1
Southeast Missouri	4	5	-	-	- 9

Goal	Time	Team	##	Goal Scorer	Assists
1.	5:22	SEMO	19	Ashley Runion	10 Stephanie Palmer
2.	16:20	AAM	1	Celeste Roberts	14 Brittany Joseph
3.	28:50	SEMO	7	Signe Novak	19 Ashley Runion/ 23 Lauren Bozesky
4.	32:42	SEMO	6	Courtney Luehmann	19 Ashley Runion
5.	43:43	SEMO	11	Amy Ward	7 Signe Novak
6.	50:46	SEMO	11	Amy Ward	
7.	75:22	SEMO	19	Ashley Runion	15 Siobhan Symington/ 12 Taylor Thomas
8.	76:12	SEMO	16	Jacey Boyko	11 Amy Ward
9.	86:35	SEMO	10	Stephanie Palmer	19 Ashley Runion/ 11 Amy Ward
10.	87:58	SEMO	19	Ashley Runion	21 Taylor Byrd

Game 3

South Florida 4, Southeast Missouri 0
August 29, 2010 at Murray, Ky. • Attendance: 39

	1	2	OT	O2	Score
Southeast Missouri	0	0	-	-	- 0
South Florida	2	2	-	-	- 4

Goal	Time	Team	##	Goal Scorer	Assists
1.	20:14	USF	5	Chelsea Klotz	35 Valorie O'Brien/ 10 Gina Pacheco (Corner kick)
2.	35:21	USF	5	Chelsea Klotz	35 Valorie O'Brien
3.	71:02	USF	22	Venicia Reid	
4.	72:36	USF	25	Chantelle Goodson	24 Kristin Chenault

Game 4

Southeast Missouri 1, Washington U. (Mo.) 0
September 1, 2010 at Cape Girardeau, Mo. • Attendance: 207

	1	2	OT	O2	Score
Washington U. (Mo.)	0	0	-	-	- 0
Southeast Missouri	1	0	-	-	- 1

Goal	Time	Team	##	Goal Scorer	Assists
1.	19:53	SEMO	10	Stephanie Palmer	19 Ashley Runion/ 23 Lauren Bozesky

Game 5

Ball State 3, Southeast Missouri 2
September 5, 2010 at Cape Girardeau, Mo. • Attendance: 213

	1	2	OT	O2	Score
Ball State	2	0	0	1	- 3
Southeast Missouri	1	1	0	0	- 2

Goal	Time	Team	##	Goal Scorer	Assists
1.	22:58	SEMO	19	Ashley Runion	23 Lauren Bozesky
2.	31:12	BSU	15	Maggie Brown	
3.	39:00	BSU	2	Amanda Dreyfus	15 Maggie Brown
4.	75:02	SEMO	10	Stephanie Palmer	15 Siobhan Symington
5.	102:28	BSU	10	Sarah Orsich	Corner kick

Game 6

Stetson 3, Southeast Missouri 2
September 10, 2010 at Cape Girardeau, Mo. • Attendance: 174

	1	2	OT	O2	Score
Stetson	1	2	-	-	- 3
Southeast Missouri	0	2	-	-	- 2

Goal	Time	Team	##	Goal Scorer	Assists
1.	24:37	STET	2	Tessa Gavilsky	22 Katie Bitetto/ 19 Alyssa Welsh
2.	49:21	SEMO	4	Ali Bauer	9 Shona Goodwin
3.	50:24	STET	12	Courtney Jenista	19 Alyssa Welsh
4.	57:43	SEMO	23	Lauren Bozesky	
5.	62:37	STET	7	Alexis Hermosa	

Game 7

Western Kentucky 1, Southeast Missouri 0
September 17, 2010 at Bowling Green, Ky. • Attendance: 279

	1	2	OT	O2	Score
Southeast Missouri	0	0	-	-	- 0
Western Kentucky	1	0	-	-	- 1

Goal	Time	Team	##	Goal Scorer	Assists
1.	24:39	WKU	16	Mallory Outerbridge	

SOUTHEAST MISSOURI STATE UNIVERSITY REDHAWKS SOCCER

2010 LINE SCORES

Game 8

Southeast Missouri 1, Arkansas State 0
September 19, 2010 at Jonesboro, Ark. • Attendance: 232

	1	2	OT	O2	Score
Southeast Missouri	0	1	-	-	1
Arkansas State	0	0	-	-	0

Goal	Time	Team	##	Goal Scorer	Assists
1.	58:16	SEMO	6	Courtney Luehmann	

Game 9

Jacksonville State 2, Southeast Missouri 1
September 24, 2010 at Jacksonville, Ala. • Attendance: 115

	1	2	OT	O2	Score
Southeast Missouri	0	1	-	-	1
Jacksonville State	2	0	-	-	2

Goal	Time	Team	##	Goal Scorer	Assists
1.	10:13	JSU	17	Chelsea Pelletier	23 Alex Rustad
2.	25:41	JSU	17	Chelsea Pelletier	23 Alex Rustad
3.	60:14	SEMO	19	Ashley Runion	7 Signe Novak

Game 10

Southeast Missouri 1, Austin Peay 0
September 26, 2010 at Clarksville, Tenn. • Attendance: 278

	1	2	OT	O2	Score
Southeast Missouri	0	1	-	-	1
Austin Peay	0	0	-	-	0

Goal	Time	Team	##	Goal Scorer	Assists
1.	77:01	SEMO	19	Ashley Runion	23 Lauren Bozesky

Game 11

Southeast Missouri 1, Eastern Illinois 0
October 3, 2010 at Cape Girardeau, Mo. • Attendance: 150

	1	2	OT	O2	Score
Eastern Illinois	0	0	-	-	0
Southeast Missouri	1	0	-	-	1

Goal	Time	Team	##	Goal Scorer	Assists
1.	13:36	SEMO	6	Courtney Luehmann	

Game 12

Southeast Missouri 1, Eastern Kentucky 0
October 8, 2010 at Cape Girardeau, Mo. • Attendance: 136

	1	2	OT	O2	Score
Eastern Kentucky	0	0	-	-	0
Southeast Missouri	0	1	-	-	1

Goal	Time	Team	##	Goal Scorer	Assists
1.	59:58	SEMO	6	Courtney Luehmann	13 Bobbi Jo Schlick/ 23 Lauren Bozesky

Game 13

Morehead State 3, Southeast Missouri 0
October 10, 2010 at Cape Girardeau, Mo. • Attendance: 138

	1	2	OT	O2	Score
Morehead State	0	3	-	-	3
Southeast Missouri	0	0	-	-	0

Goal	Time	Team	##	Goal Scorer	Assists
1.	54:55	MOR	21	Sarah Phillip	9 Giuleana Lopez (Corner kick)
2.	76:22	MOR	11	Erin Adams	25 Sam Corman (Corner kick)
3.	84:27	MOR	20	Brittany MacLennan	9 Giuleana Lopez

Game 14

Tennessee Tech 1, Southeast Missouri 0
October 15, 2010 at Cookeville, Tenn. • Attendance: 180

	1	2	OT	O2	Score
Southeast Missouri	0	0	-	-	0
Tennessee Tech	1	0	-	-	1

Goal	Time	Team	##	Goal Scorer	Assists
1.	35:17	TTU	15	Andrea Meloff	6 Jacquie Watkins

Game 15

Southeast Missouri 2, Murray State 1
October 22, 2010 at Murray, Ky. • Attendance: 225

	1	2	OT	O2	Score
Southeast Missouri	1	1	-	-	2
Murray State	0	1	-	-	1

Goal	Time	Team	##	Goal Scorer	Assists
1.	9:10	SEMO	13	Bobbi Jo Schlick	21 Taylor Byrd/ 23 Lauren Bozesky
2.	59:53	SEMO	19	Ashley Runion	10 Stephanie Palmer
3.	87:13	MUR	13	Kalli McCoy	6 Sophie Hargreaves



SOUTHEAST MISSOURI STATE UNIVERSITY REDHAWKS SOCCER

2010 LINE SCORES

Game 16

UT Martin 0, Southeast Missouri 0
October 24, 2010 at Cape Girardeau, Mo. • Attendance: 136

	1	2	OT	O2	Score
UT Martin	0	0	0	0	- 0
Southeast Missouri	0	0	0	0	- 0

Goal	Time	Team	##	Goal Scorer	Assists
-	-	-	-	-	-

Game 17

Quincy 2, Southeast Missouri 0
October 27, 2010 at Cape Girardeau, Mo. • Attendance: 133

	1	2	OT	O2	Score
Quincy	0	2	-	-	- 2
Southeast Missouri	0	0	-	-	- 0

Goal	Time	Team	##	Goal Scorer	Assists
1.	65:39	QU	17	Erin Conroy	10 Jaclyn Mastroianni
2.	78:53	QU	16	Brittany Casey	6 Kristine Vogt

Game 18

Austin Peay 3, Southeast Missouri 1
November 5, 2010 at Morehead, Ky. • Attendance: 112

	1	2	OT	O2	Score
Austin Peay	1	2	-	-	- 3
Southeast Missouri	0	1	-	-	- 1

Goal	Time	Team	##	Goal Scorer	Assists
1.	28:50	APSU	24	Natalia Ariza	
2.	67:12	SEMO	6	Courtney Luehmann	
3.	88:23	APSU	24	Natalia Ariza	Penalty kick
4.	89:49	APSU	21	Tatiana Ariza	



2010 Honors & Awards

ESPN/CoSIDA Academic All-District

Hayley Abbott
Courtney Luehmann

All-OVC

Hayley Abbott, First-Team
Courtney Luehmann, First-Team
Ashley Runion, First-Team
Ashton Aubuchon, All-Newcomer Team
Lauren Bozesky, All-Newcomer Team

National Soccer Coaches Association of America (NSCAA) Academic Award

Southeast Missouri, 3.21 GPA

NSCAA Scholar All-Region Team

Nikki Edwards, Honorable Mention

OVC Medal of Honor

Lauren Bozesky
Taylor Byrd
Nikki Edwards

OVC Commissioner's Honor Roll

Hayley Abbott
Ashton Aubuchon
Ali Bauer
Jacey Boyko
Lauren Bozesky
Taylor Byrd
Nikki Edwards
Shona Goodwin
Jessica Grindstaff
Vanessa Hart
Meg Herndon
Courtney Luehmann
Stephanie Palmer
Amy Ward

Southeast Scholar-Athletes

Haley Abbott
Ashton Aubuchon
Chelsea Ballard
Ali Bauer
Jacey Boyko
Lauren Bozesky
Taylor Byrd
Rachel Compton
Nikki Edwards
Shona Goodwin
Jessica Grindstaff
Vanessa Hart
Meg Herndon
Courtney Luehmann
Stephanie Palmer
Bobbi Jo Schlick
Taylor Thomas
Amy Ward

Howard's Team MVP

Ashley Runion



**SOUTHEAST MISSOURI STATE UNIVERSITY REDHAWKS
OPPONENTS**





SOUTHEAST MISSOURI STATE UNIVERSITY REDHAWKS SOCCER

2011 OPPONENTS

Illinois State Redbirds

» Friday, August 19 » 4 p.m., CT » Normal, Ill.



General Information

Location.....Normal, Ill.
Enrollment.....20,762
Nickname.....Redbirds
Colors.....Red and White
Conference.....Missouri Valley
President.....Dr. Al Bowman
Athletic Director.....Gary Friedman

Coaching Staff

Head Coach.....Drew Roff
Career Record (Yrs.).....68-40-9 (6)
Record at School (Yrs.).....42-26-8 (4)
Assistant Coaches.....
Jim Schneiderhahn, Julie Hanley

Sports Information

Contact.....Dustin Hall
Office Phone.....(309) 438-3249
E-Mail.....dmhall@ilstu.edu
Fax.....(309) 438-5634
Website.....GoRedbirds.com

Team Information

2010 Record.....9-7-2
Conference Record/Finish...3-2-1/3rd
Starters Returning/Lost.....N/A
Letterwinners Returning/Lost.....N/A

Iowa Hawkeyes

» Sunday, August 21 » 1 p.m., CT » Iowa City, Iowa



General Information

Location.....Iowa City, Iowa
Enrollment.....30,328
Nickname.....Hawkeyes
Colors.....Black and Gold
Conference.....Big Ten
President.....Sally Mason
Athletic Director.....Gary Barta

Coaching Staff

Head Coach.....Ron Rainey
Career Record (Yrs.)130-115-31 (14)
Record at School (Yrs.)..40-50-10 (5)
Assistant Coaches....Jaimel Johnson,
Shane Meridith, Ivan Sanchez

Sports Information

Contact.....Stephanie Dittmer
Office Phone.....(319) 335-9411
E-Mail...Stephanie-dittmer@uiowa.edu
Fax.....(319) 335-9417
Website.....HawkeyeSports.com

Team Information

2010 Record.....8-9-3
Conf. Record/Finish.....1-7-2/11th
Starters Returning/Lost.....N/A
Letterwinners Returning/Lost.....17/6

Arkansas State Red Wolves

» Sunday, August 28 » 1 p.m., CT » Cape Girardeau, Mo.



General Information

Location.....Jonesboro, Ark.
Enrollment.....13,448
Nickname.....Red Wolves
Colors.....Scarlet and Black
Conference.....Sun Belt
President.....Dr. Robert Potts
Athletic Director.....Dr. Dean Lee

Coaching Staff

Head Coach.....Tafadzwa Ziyenge
Career Record.....96-90-6
Record at School.....First Year
Assistant Coach.....Jessica Nei

Sports Information

Contact.....Anthony Reynolds
Office Phone.....(870) 972-3405
E-Mail.....areynolds@astate.edu
Fax.....(870) 972-3367
Website.....AStateRedwolves.com

Team Information

2010 Record.....7-11-1
Conference Record/Finish.....3-9/9th
Starters Returning/Lost.....9/2
Letterwinners Returning/Lost.....9/7

Evansville Purple Aces

» Friday, September 2 » 7 p.m., CT » Evansville, Ind.



General Information

Location.....Evansville, Ind.
Enrollment.....2,822
Nickname.....Purple Aces
Colors.....Purple, White and Orange
Conference.....Missouri Valley
President.....Dr. Thomas Wandel
Athletic Director.....John Stanley

Coaching Staff

Head Coach.....Krista McKendree
Career Record.....24-30-3
Record at School.....24-30-3
Assistant Coaches.....Chris Cahill,
James Thorpe and Colleen Marty

Sports Information

Contact.....TBA
Office Phone.....(812) 488-2285
E-Mail.....TBA
Fax Number.....(812) 488-2090
Website.....GoPurpleAces.com

Team Information

2010 Record.....6-12-1
Conference Record/Finish...2-4-0/7th
Starters Returning/Lost.....8/3
Letterwinners Returning/Lost.....11/6

SOUTHEAST MISSOURI STATE UNIVERSITY REDHAWKS SOCCER

2011 OPPONENTS

Butler Bulldogs

» Friday, September 9 » 4:30 p.m., CT » Lexington, Ky.



General Information

Location.....Indianapolis, Ind.
Enrollment.....4,200
Nickname.....Bulldogs
Colors.....Blue and White
Conference.....Horizon League
President.....James M. Danko
Athletic Director.....Barry Collier

Coaching Staff

Head Coach.....Tari St. John
Career Record (Yrs.).....42-53-6 (5)
Record at School (Yrs.).....Same
Assistant Coaches.....Ric Huffman,
Elise Edwards

Team Information

2010 Record.....9-11
Conference Record/Finish.....6-2/1st
Starters Returning/Lost.....N/A
Letterwinners Returning/Lost.....N/A

Sports Information

Contact.....Josh Rattray
Office Phone.....(317) 940-9994
E-Mail.....jratray@butler.edu
Fax Number.....(317) 940-9808
Website.....ButlerSports.com

Kentucky Wildcats

» Sunday, September 11 » 1:30 p.m., CT » Lexington, Ky.



General Information

Location.....Lexington, Ky.
Enrollment.....28,000
Nickname.....Wildcats
Colors.....Blue and White
Conference.....Southeastern
President.....Dr. Eli Capilouto
Athletic Director.....Mitch Barnhart

Coaching Staff

Head Coach.....Jon Lipsitz
Career Record.....116-50-15
Record at School.....15-17-7
Assistant Coaches...Michelle Rayner,
Aaron Rodgers

Team Information

2010 Record.....10-7-3
Conference Record/Finish.....4-5-2/5th
Starters Returning/Lost.....9/2
Letterwinners Returning/Lost.....17/8

Sports Information

Contact.....John Hayden
Office Phone.....(859) 257-8429
E-Mail.....john.hayden@uky.edu
Fax.....(859) 323-4310
Website.....UKAthletics.com

Saint Louis Billikens

» Friday, September 16 » 7 p.m., CT » St. Louis, Mo.



General Information

Location.....St. Louis, Mo.
Enrollment.....13,785
Nickname.....Billikens
Colors.....Royal Blue and White
Conference.....Atlantic 10
President.....Lawrence Biondi
Athletic Director.....Chris May

Coaching Staff

Head Coach.....Tim Champion
Career Record.....231-11-39
Record at School.....171-97-36
Assistant Coaches.....Rob LaMear

Team Information

2010 Record.....4-9-6
Conference Record/Finish...3-5-1 (t9th)
Starters Returning/Lost.....6/5
Letterwinners Returning/Lost.....16/10

Sports Information

Contact.....Mickey Smith
Office Phone.....(314) 977-3463
E-Mail.....msmit145@slu.edu
Fax.....(314) 977-3178
Website.....SLUBillikens.com

Austin Peay Lady Govs

» Friday, September 23 » 7 p.m., CT » Clarksville, Tenn.



General Information

Location.....Clarksville, Tenn.
Enrollment.....10,188
Nickname.....Governors (Lady Govs)
Colors.....Red and White
Conference.....Ohio Valley
President.....Tim Hall
Athletic Director.....Dave Loos

Coaching Staff

Head Coach.....Kelly Guth
Career Record.....55-98-1
Record at School.....55-98-1
Assistant Coaches.....Jeremy Sullivan

Team Information

2010 Record.....15-6-1
Conference Record/Finish...4-3-1/3rd
Starters Returning/Lost.....8/3
Letterwinners Returning/Lost.....N/A

Sports Information

Contact.....Alaric Klinghard
Office Phone.....(931) 221-6562
E-Mail.....klingharda@apsu.edu
Fax.....(931) 221-7562
Website.....APSUGovernors.com



SOUTHEAST MISSOURI STATE UNIVERSITY REDHAWKS SOCCER

2011 OPPONENTS

Murray State Racers

» Sunday, September 25 » 1 p.m., CT » Murray, Ky.



General Information

Location..... Murray, Ky.
Enrollment 14,950
Nickname..... Racers
Colors Navy and Gold
Conference Ohio Valley
President Dr. Randy J. Dunn
Athletic Director Allen Ward

Coaching Staff

Head Coach..... Beth Acreman
Career Record (Yrs.) 43-43-11 (5)
Record at School (Yrs.) Same
Assistant Coach..... Claire Ward

Team Information

2010 Record 4-12-4
Conference Record/Finish 3-3-2/6th
Starters Returning/Lost N/A
Letterwinners Returning/Lost N/A

Sports Information

Contact Ryan Haage
Office Phone (270) 809-7044
E-Mail N/A
Fax Number (270) 809-6814
Website GoRacers.com

Eastern Illinois Panthers

» Friday, September 30 » 6:30 p.m., CT » Cape Girardeau, Mo.



General Information

Location..... Charleston, Ill.
Enrollment 11,630
Nickname..... Panthers
Colors Blue, Gray and White
Conference Ohio Valley
President Dr. William L. Perry
Athletic Director Barbara Burke

Coaching Staff

Head Coach..... Summer Perala
Career Record 14-17-10
Record at School 14-17-10
Assistant Coach..... Grant Williams

Team Information

2010 Record 7-9-5
Conference Record/Finish 3-2-3/4th
Starters Returning/Lost 9/3
Letterwinners Returning 8

Sports Information

Contact Greg Lautzenheiser
Office Phone (217) 581-7020
E-Mail glautzenheiser@eiu.edu
Fax (217) 581-6434
Website EIUPanthers.com

SIU Edwardsville Cougars

» Sunday, October 2 » 1 p.m., CT » Cape Girardeau, Mo.



General Information

Location..... Edwardsville, Ill.
Enrollment 14,133
Nickname..... Cougars
Colors Red and White
Conference Ohio Valley
President Dr. Vaughn Vandegrift
Athletic Director Dr. Bradley Hewitt

Coaching Staff

Head Coach..... Derek Burton
Career Record 70-53-10
Record at School 16-25-3
Assistant Coach..... Alaina Schlaefer

Team Information

2010 Record 8-7-1
Conference Record/Finish N/A
Starters Returning/Lost 8/3
Letterwinners Returning/Lost 21/3

Sports Information

Contact Joe Pott
Office Phone (618) 650-2860
E-Mail jpott@siue.edu
Fax (618) 650-2545
Website SIUECougars.com

Morehead State Eagles

» Friday, October 7 » 6 p.m., CT » Morehead, Ky.



General Information

Location..... Morehead, Ky.
Enrollment 8,842
Nickname..... Eagles
Colors Blue and Gold
Conference Ohio Valley
President Dr. Wayne D. Andrews
Athletic Director Brian Hutchinson

Coaching Staff

Head Coach..... Warren Lipka
Career Record 203-153-35
Record at School 21-14-5
Assistant Coach..... Jeremy Groves

Team Information

2010 Record 13-7-1
Conference Record/Finish 7-0-1/1st
Starters Returning/Lost 6/6
Letterwinners Returning/Lost 12/8

Sports Information

Contact Libby Knight
Office Phone (606) 783-2500
E-Mail e.knight@moreheadstate.edu
Fax (606) 783-2550
Website MSUEagles.com

SOUTHEAST MISSOURI STATE UNIVERSITY REDHAWKS SOCCER

2011 OPPONENTS

Eastern Kentucky Colonels

» Sunday, October 9 » Noon, CT » Richmond, Ky.



General Information

Location.....Richmond, Ky.
Enrollment.....16,200
Nickname.....Colonels
Colors.....Maroon and White
Conference.....Ohio Valley
President.....Dr. Doug Whitlock
Athletic Director.....Mark Sandy

Coaching Staff

Head Coach.....Lindsay Basalyga
Career Record.....29-65-14
Record at School.....29-65-14
Assistant Coach.....Brenton Saylor

Team Information

2010 Record.....7-10-2
Conference Record/Finish.....4-4/5th
Starters Returning/Lost.....8/3
Letterwinners Returning/Lost.....14/7

Sports Information

Contact.....Steve Fohl
Office Phone.....(859) 622-1253
E-Mail.....steve.fohl@eku.edu
Fax.....(859) 622-5108
Website.....EKUSports.com

UT Martin Skyhawks

» Friday, October 14 » 7 p.m., CT » Martin, Tenn. | » Friday, October 21 » 6:30 p.m., CT » Cape Girardeau, Mo.



General Information

Location.....Martin, Tenn.
Enrollment.....8,469
Nickname.....Skyhawks
Colors.....Navy Blue and Orange
Conference.....Ohio Valley
President.....Dr. Thomas A. Rakes
Athletic Director.....Phil Dane

Coaching Staff

Head Coach.....Phil McNamara
Career Record.....154-51-9
Record at School.....8-8-2
Assistant Coach.....Leslie Marcouiller

Team Information

2010 Record.....8-8-2
Conference Record/Finish.....3-4-1/7th
Starters Returning/Lost.....10/2
Letterwinners Returning/Lost.....13/8

Sports Information

Contact.....Ryne Rickman
Office Phone.....(731) 881-7632
E-Mail.....rrickman@utm.edu
Fax.....(731) 881-7624
Website.....UTMSports.com

Iowa State Cyclones

» Sunday, October 16 » 1 p.m., CT » Cape Girardeau, Mo.



General Information

Location.....Ames, Iowa
Enrollment.....27,985
Nickname.....Cyclones
Colors.....Cardinal and Gold
Conference.....Big 12
President.....Dr. Gregory L. Geoffroy
Athletic Director.....Jamie Pollard

Coaching Staff

Head Coach.....Wendy Dillinger
Career Record.....106-56-16
Record at School.....20-31-8
Assistant Coaches.....Tracy Grose,
Ben Madsen

Team Information

2010 Record.....8-10-2
Conference Record/Finish.....3-7/10th
Starters Returning/Lost.....10/1
Letterwinners Returning/Lost.....20/4

Sports Information

Contact.....Eric Bentzinger
Office Phone.....(515) 240-0693
E-Mail.....ericb@iastate.edu
Fax.....(515) 294-0125
Website.....Cyclones.com

Jacksonville State Gamecocks

» Friday, October 28 » 6:30 p.m., CT » Cape Girardeau, Mo.



General Information

Location.....Jacksonville, Ala.
Enrollment.....9,504
Nickname.....Gamecocks
Colors.....Red and White
Conference.....Ohio Valley
President.....Dr. William A. Meehan
Athletic Director.....Warren Koegel

Coaching Staff

Head Coach.....Julie Davis Carlson
Career Record.....37-95-9
Record at School.....33-67-9
Assistant Coach.....Andy Swift

Team Information

2010 Record.....3-14-1
Conference Record/Finish.....1-7/9th
Starters Returning/Lost.....N/A
Letterwinners Returning/Lost.....8/3

Sports Information

Contact.....Tony Schmidt
Office Phone.....(256) 782-5377
E-Mail.....aschmidt@jsu.edu
Fax.....(256) 782-5958
Website.....JSUGamecocksports.com



SOUTHEAST MISSOURI STATE UNIVERSITY REDHAWKS SOCCER

2011 OPPONENTS

Tennessee Tech Golden Eagles

» Sunday, October 30 » 1 p.m., CT » Cape Girardeau, Mo.



General Information

Location.....Cookeville, Tenn.
Enrollment.....11,385
Nickname.....Golden Eagles
Colors.....Purple and Gold
Conference.....Ohio Valley
President.....Dr. Robert Bell
Athletic Director.....Mark Wilson

Coaching Staff

Head Coach.....Daniel Brizard
Career Record.....4-12-1
Record at School.....4-12-1
Assistant Coaches.....Rachel Yopez,
Cory Boyd

Sports Information

Contact.....Tommy Dillard
Office Phone.....(931) 372-3088
E-Mail.....tdillard@tnitech.edu
Fax.....(931) 372-3114
Website.....TTUSports.com

Team Information

2010 Record.....4-12-1
Conference Record/Finish.....2-5-1/8th
Starters Returning/Lost.....N/A
Letterwinners Returning/Lost.....14/9

Series Records vs. All Opponents

Air Force.....	2-0
Alabama A&M.....	4-0
Arkansas.....	1-1
Arkansas-Little Rock.....	4-0
Arkansas-Pine Bluff.....	2-0
Arkansas State.....	3-1
Army.....	0-1
Auburn.....	0-1
Austin Peay.....	8-2-1
Ball State.....	0-1
Belmont.....	3-0
Central Arkansas.....	2-0
Creighton.....	2-1
Depaul.....	1-1
Drake.....	0-0-1
Drury.....	0-2
Eastern Illinois.....	4-9-3
Eastern Kentucky.....	4-1
Evansville.....	2-2-2
Georgetown College.....	1-0
Illinois.....	0-1
Illinois State.....	0-1
Indiana.....	0-1
Indiana State.....	2-0-1
Iowa.....	1-0
IUPUI.....	2-0
Jacksonville State.....	5-2-3
Kentucky.....	1-0
Lipscomb.....	3-0
Louisville.....	1-0
Memphis.....	1-2-1
Middle Tennessee.....	1-0-1
Missouri.....	0-0-1
Missouri-Kansas City.....	1-0
Missouri State.....	2-5
Morehead State.....	9-2-3

Murray State.....	7-6
Northern Illinois.....	1-1
Northern Iowa.....	0-0-1
Northwestern.....	0-1
Northwestern State.....	2-0
Oakland.....	0-0-1
Ohio.....	1-0
Ole Miss.....	0-1
Oral Roberts.....	2-0
Quincy.....	0-1
Saint Louis.....	0-3
Samford.....	2-4-2
South Dakota State.....	1-0
South Florida.....	0-1

SIU Edwardsville.....	3-1
Stetson.....	0-1
Tennessee Tech.....	8-5-1
UT Martin.....	9-2-3
Texas Tech.....	1-0
Troy.....	1-0
Tulsa.....	1-0
Washington (Mo.).....	1-1
Western Illinois.....	2-2
Western Kentucky.....	1-1
Western Michigan.....	0-1
Xavier.....	1-0
Youngstown State.....	1-0





**SOUTHEAST MISSOURI STATE UNIVERSITY REDHAWKS
RECORDS**





SOUTHEAST MISSOURI STATE UNIVERSITY REDHAWKS SOCCER

HONORS AND AWARDS

Soccer Buzz Magazine All-National Team (First-Year Programs)

1999 Nichole Thiele

Soccer Buzz Magazine All-Central Region Third-Team

2001 Beth Guccione
Jenny Hamilton
2002 Jenny Hamilton
Valerie Henderson

Soccer Buzz Magazine Central Region All-Freshman Team

2007 Vanessa Hart

CoSIDA/ESPN The Magazine Academic All-America

2004 Jen Cross, Second-Team

CoSIDA/ESPN The Magazine Academic All-District VII

2001 Nichole Thiele
2002 Jen Cross
2003 Jen Cross
2004 Jen Cross
2006 Jessi Wuellner
2007 Courtney Alexander
2010 Hayley Abbott
2010 Courtney Luehmann

OVC Coach of the Year

1999 Heather Nelson
2000 Heather Nelson
2007 Heather Nelson

OVC Player of the Year

2001 Beth Guccione
2002 Valerie Henderson
2007 Courtney Alexander

OVC Defensive Player of the Year

2001 Jenny Hamilton
2002 Jenny Hamilton
2005 Lindsay Pickering
2007 Lindsay Pickering

OVC Freshman of the Year

2007 Ashley Runion

All-OVC First-Team Selections

1999 Stephanie Bleau
Beth Guccione
Jenny Hamilton
Nichole Thiele
2000 Valerie Henderson
Nicole Thiele
Erica Todd
2000 Valerie Henderson
Nicole Thiele
Erica Todd

2001 Marla Gianino
Beth Guccione
Jenny Hamilton
Erin Slattery
2002 Jenny Hamilton
Valerie Henderson
Heather Reding
2003 Marla Gianino
2005 Erin Hartmann
Lindsay Pickering
Lisa Schweppe
2007 Courtney Alexander
Lindsay Pickering
Margie Schaeffler
2008 Casey Kraft
2009 Hayley Abbott
2010 Ashley Runion
Hayley Abbott
Courtney Luehmann

All-OVC Second-Team Selections

2000 Stephanie Bleau
Jenny Hamilton
2001 Nicole Thiele
2002 Marla Gianino
Erin Slattery
2003 Heather Reding
2004 Megan Hejlek
Heather Reding
2006 Casey Kraft
Lindsay Pickering
Margie Schaeffler
Jessi Wuellner
2007 Vanessa Hart
Ashley Runion
2008 Kristi Frick
2009 Ashley Runion

All-OVC Third Team Selections

2002 Laura Hauskins
Erika Todd
Amanda Wrzos
2003 Ashley DeRoy
Jessi Wuellner

Honorable Mention All-OVC

1999 Jen Unrein
2000 Jen Cross
2001 Erika Todd



SOUTHEAST MISSOURI STATE UNIVERSITY REDHAWKS SOCCER

HONORS AND AWARDS

OVC All-Newcomer Team

2005 Casey Kraft
Lindsay Pickering
2006 Courtney Alexander
2007 Vanessa Hart
Ashley Runion
2008 Mabel Velarde
2009 Hayley Abbott
Bobbi Jo Schlick
2010 Ashton Aubuchon
Lauren Bozesky

OVC All-Tournament Team

1999 Beth Guccione
Nicole Thiele
2001 Katie Huelsing
Diana Poovey
Julie Wunderlich
2002 Jenny Hamilton
Megan Hejlek
Erin Slattery
2003 Laura Hauskins
Marla Gianino
2005 Erin Hartmann
Megan Hejlek
2006 Casey Kraft (MVP)
Lindsay Pickering
Margie Schaeffler
Jessi Wuellner
2007 Vanessa Hart

Alaina Lacopo
Lindsay Pickering
Ashley Runion (MVP)
2010 Nikki Edwards
Ashley Runion

NCAA Individual Final Statistical Rankings

1999	Beth Guccione	Saves/Game	11th (8.25)
2000	Nichole Thiele	Goals/Game	30th (0.76)
	Erika Todd	Points/Game	21st (2.06)
		Goals/Game	24th (0.81)
2001	Marla Gianino	Assists/Game	25th (0.50)
	Beth Guccione	Goals Against Average	3rd (0.44)
2002	Amanda Wrzos	Goals Against Average	17th (0.73)
2005	Lindsay Pickering	Goals Against Average	14th (0.58)
2007	Alaina Lacopo	Assists/Game	18th (0.5)
	Lindsay Pickering	Save Percentage	6th (.882)
		Goals Against Average	20th (0.63)

NCAA Statistical Team Champions

2001	Shutout Percentage	0.72
2001	Goals Against Average	0.44



LAUREN LACOPO



ERIN SLATTERY



HEATHER NELSON

OVC TOURNAMENT CHAMPIONS 2006, 2007



SOUTHEAST MISSOURI STATE UNIVERSITY REDHAWKS SOCCER

SINGLE-SEASON RECORDS

Points

1. Erika Todd (13g, 7a), 2000	33
2. Nichole Thiele (13g, 5a), 2000	31
3. Marla Gianino (9g, 9a), 2001	27
Ashley Runion (11g, 5a), 2007	27
5. Erin Slattery (10g, 4a), 2001	24
Courtney Alexander (9g, 6a), 2007	24

Goals

1. Nichole Thiele, 2000	13
Erika Todd, 2000	13
3. Ashley Runion, 2007	11
4. Erin Slattery, 2001	10
5. Five Tied With	9

Game-Winning Goals

1. Lisa Schweppe, 2005	6
2. Erika Todd, 2000	5
Nichole Thiele, 2000	5
4. Ashley Runion, 2007	4
Bobbi Jo Schlick, 2009	4
5. Molli Beard, 2004	3
Alaina Lacopo, 2005	3
Courtney Luehmann, 2010	3

Assists

1. Alaina Lacopo, 2007	9
Marla Gianino, 2001	9
3. Marla Gianino, 2003	7
Alaina Lacopo, 2004	7
Alaina Lacopo, 2005	7
Erika Todd, 2000	7

Shots Attempted

1. Nichole Thiele, 2000	81
2. Erika Todd, 2000	71
Valerie Henderson, 2002	71
4. Courtney Alexander, 2007	65
5. Courtney Alexander, 2006	62

Shots On Goal

1. Lisa Schweppe, 2005	38
2. Courtney Alexander, 2006	35
Valerie Henderson, 2002	35
4. Courtney Alexander, 2007	34
5. Casey Kraft, 2006	32

Saves

1. Beth Guccione, 1999	100
2. Lindsay Pickering, 2006	89
Amanda Wrzos, 2003	89
4. Lindsay Pickering, 2007	82
5. Tami Hebert, 2000	79

Save Percentage

1. Lindsay Pickering, 2007	.882
2. Beth Guccione, 2001	.869
3. Lindsay Pickering, 2005	.826
4. Amanda Wrzos, 2003	.824
Lindsay Pickering, 2006	.824

Goals Against Average

1. Beth Guccione, 2001	0.44
2. Lindsay Pickering, 2005	0.58
3. Lindsay Pickering, 2007	0.63
4. Amanda Wrzos, 2003	0.90
5. Lindsay Pickering, 2006	0.95

Wins

1. Beth Guccione, 2001	16
2. Lindsay Pickering, 2005	13
Amanda Wrzos, 2002	13
4. Lindsay Pickering, 2007	11
5. Four Tied With	10

Shutouts

1. Lindsay Pickering, 2005	11
2. Lindsay Pickering, 2006	9
3. Lindsay Pickering, 2007	8
4. Kristen Starkey, 2009	7
5. Amanda Wrzos, 2003	6
Ashton Aubuchon, 2010	6

Current Players in Bold



NICHOLE THIELE



LISA SCHWEPPE

SOUTHEAST MISSOURI STATE UNIVERSITY REDHAWKS SOCCER

CAREER RECORDS

Points

1. Erika Todd (27g, 17a), 2000-03	71
2. Nichole Thiele (29g, 10a), 1999-01	68
3. Ashley Runion (23g, 14a), 2007-10	60
4. Alaina Lacopo (14g, 28a), 2004-07	56
5. Lisa Schweppe (19g, 13a), 2002-05	51
Marla Gianino (14g, 23a), 2001-04	51

Goals

1. Nichole Thiele, 1999-01	29
2. Erika Todd, 2000-03	27
3. Ashley Runion, 2007-10	23
4. Lisa Schweppe, 2002-05	19
5. Valerie Henderson, 2000-03	18
Courtney Alexander, 2006-07	18
Casey Kraft, 2005-08	18

Game-Winning Goals

1. Lisa Schweppe, 2002-05	10
2. Ashley Runion, 2007-10	8
3. Alaina Lacopo, 2004-07	6
Molli Beard, 2003-05, 2007	6
Nichole Thiele, 1999-01	6
Ashley Runion, 2007-09	6

Assists

1. Alaina Lacopo, 2004-07	28
2. Marla Gianino, 2001-04	23
3. Erika Todd, 2000-03	17
4. Ashley Runion, 2007-10	14
5. Lisa Schweppe, 2002-05	13
6. Valerie Henderson, 2000-03	10
Nichole Thiele, 1999-01	10
Ashley Runion, 2007-09	10

Shots Attempted

1. Lisa Schweppe, 2002-05	185
2. Ashley Runion, 2007-10	183
3. Nichole Thiele, 1999-01	177
4. Valerie Henderson, 2000-03	174
5. Erika Todd, 2000-03	171

Shots On Goal

1. Lisa Schweppe, 2002-05	99
2. Ashley Runion, 2007-10	88
3. Diana Poovey, 2001-04	76
4. Marla Gianino, 2001-04	71

5. Courtney Alexander, 2006-07	69
Casey Kraft, 2005-08	69

Saves

1. Lindsay Pickering, 2005-07	228
2. Amanda Wrzos, 2002-04	221
3. Beth Guccione, 1999-01	153
4. Tami Hebert, 2000	79
5. Ashton Aubuchon, 2010-present	54
6. Kristen Starkey, 2009	42

Save Percentage

1. Lindsay Pickering, 2005-07	.844
2. Beth Guccione, 1999-01	.836
3. Amanda Wrzos, 2002-04	.825
4. Tami Hebert, 2000	.814

Goals Against Average

1. Lindsay Pickering, 2005-07	0.72
2. Amanda Wrzos, 2002-04	0.89
3. Beth Guccione, 1999-01	0.98
4. Tami Hebert, 2000	1.03

Wins

1. Lindsay Pickering, 2005-07	34
2. Amanda Wrzos, 2002-04	33
3. Beth Guccione, 1999-01	20
4. Tami Hebert, 2000	10

Shutouts

1. Lindsay Pickering, 2005-07	28
2. Beth Guccione, 1999-01	16
3. Amanda Wrzos, 2002-04	10

Games Played

1. Lisa Schweppe, 2002-05	79
2. Jessi Wuellner, 2003-06	78
Megan Hejlek, 2002-05	78
4. Heather Reding, 2001-04	77
5. Marla Gianino, 2001-04	76

Games Started

1. Jessi Wuellner, 2003-06	66
2. Megan Matter, 2004-07	60
Margie Schaeffler, 2004-07	60
4. Heather Reding, 2001-04	58
5. Casey Kraft, 2005-08	54

Minutes Played

1. Jessi Wuellner, 2003-06	5424
2. Lindsay Pickering, 2005-07	5094
3. Megan Matter, 2004-07	5034
4. Margie Schaeffler, 2004-07	4850
5. Casey Kraft, 2005-08	4810

Current Players in Bold





SOUTHEAST MISSOURI STATE UNIVERSITY REDHAWKS SOCCER

TEAM RECORDS

Single-Game and Single-Season Records

<u>Southeast Missouri</u>	<u>Game</u>	<u>Season</u>	
Most Goals	12 (Arkansas-Pine Bluff, 9-16-06)	48	2001
Fewest Goals	0 (46 times)	9	2008
Most Shots	47 (Lipscomb, 10-12-02)	389	2002
Fewest Shots	1 (Illinois State, 9-6-99)	146	1999
Most Assists	14 (Arkansas-Pine Bluff, 9-16-06)	33	2001
Most Points	38 (Arkansas-Pine Bluff, 9-16-06)	129	2001
Most Corners	14 (Arkansas St., 9-20-01)	142	2001
Fewest Corners	0 (10 times)	29	2008
Most Penalty Kicks	1 (10 times)	2	2001, 05
Most Fouls	32 (Drake, 9-27-02)	342	2002
Fewest Fouls	0 (Arkansas-Pine Bluff, 9-10-05)	92	1999
Most Shutouts	-	13	2001
Consecutive Shutouts	-	6	2001
Goals Against Average	-	44	2001
Most Wins	-	16	2001
Most Home Wins	-	10	2001
Most Road Wins	-	6	2002
Most Losses	-	9	2008
Most Home Losses	-	4	2008
Most Road Losses	-	7	1999
Margin of Victory	12 (Arkansas-Pine Bluff, 9-16-06)	-	
Margin of Defeat	5 (Mississippi, 9-28-03)	-	

<u>Opponents</u>	<u>Game</u>	<u>Season</u>	
Most Goals	5 (Missouri State, 8-29-99)	26	1999
Fewest Goals	0 (93 times)	8	2001, 09
Most Shots	29 (Two times)	247	2010
Fewest Shots	0 (Six times)	101	2001
Most Assists	5 (DePaul, 9-8-06)	15	1999
Most Points	13 (Missouri State, 8-29-99)	67	1999
Most Corners	23 (Memphis, 9-14-06)	94	1999
Fewest Corners	0 (Three times)	43	2001
Most Penalty Kicks	1 (Six times)	2	2001, '07
Most Fouls	22 (Two times)	284	2002
Fewest Fouls	1 (Tennessee Tech, 10-18-09)	134	1999
Most Shutouts	-	7	2008
Consecutive Shutouts	-	4	2008
Goals Against Average	-	0.61	2008
Fastest Goal	1:27 Julie Williford (Arkansas, Sept. 6, 2002)		
Back-to-back goals	1:47 Debbie Stark & Rachelle Smith (Mo. State, Aug. 29, 1999)		

Individual Game Records

Goals	3	9x, last by Ashley Runion (08-27-10)
Fastest Goal	0:29	by Nichole Thiele (09-25-00)
Back-to-back goals	0:13	by Blair Schuppan & Nicole Bussman (09-15-06)
Games with a Goal	7	by Nichole Thiele (two times) (Nov. 6, 1999 - Sept. 11, 2000) (Oct. 23, 2000 - Sept. 20, 2001)
Assists	4	by Erika Todd (09-02-01)
Points	10	by Casey Kraft (09-10-05)
Shots	12	by Nichole Thiele (10-23-00)
Saves	14	by Beth Guccione (10-31-99)

Streaks

Longest Winning	9	Aug. 31, 2001 - Oct. 7, 2001
Home Winning	13	Oct. 17, 2000 - Nov. 11, 2001
Road Winning	6	Oct. 6, 2000 - Oct. 5, 2001
Neutral Winning	3	Nov. 6, 1999 - Oct. 27, 2000
Longest Losing	5	Aug. 27, 1999 - Sept. 26, 1999
Home Losing	2	2x, last Aug. 29, 2008 - Sept. 12, 2008
Road Losing	5	Aug. 27, 1999 - Sept. 26, 1999
Neutral Losing	1	Oct. 27, 2000 - Oct. 26, 2001
Games with a Goal	33	Oct. 6, 2000 - Sept. 27, 2002



The 2001 Southeast Missouri team holds 10 different single-season records. The Redhawks won their first-ever Ohio Valley Conference regular-season title that year.

SOUTHEAST MISSOURI STATE UNIVERSITY REDHAWKS SOCCER

ALL-TIME RESULTS

1999

4-8-1 Overall, 2-2-1 OVC

Head Coach: Heather Nelson

Aug. 27	at Drury	L	3-2
Aug. 29	at Southwest Missouri	L	5-1
Sept. 6	at Illinois State	L	4-0
Sept. 19	at Western Illinois	L	2-1
Sept. 24	at Tennessee Tech*	L	2-0
Sept. 26	at Middle Tennessee*	T	1-1
Oct. 3	Morehead State*	W	2-1
Oct. 10	Tennessee Tech*	L	1-0
Oct. 19	UT Martin	W	3-1
Oct. 23	at Arkansas- Little Rock	W	1-0
Oct. 31	at Eastern Illinois*	L	4-0
Nov. 5	Morehead State#	W	2-0
Nov. 6	at Eastern Illinois#	L	2-1

Leading Scorer: Nichole Thiele

2000

10-6-1 Overall, 2-3-0 OVC

Head Coach: Heather Nelson

Aug. 25	Northern Iowa	T	1-1 ^{2OT}
Sept. 1	vs. Western Illinois	W	4-1
Sept. 3	vs. Youngstown State	W	9-0
Sept. 8	Drury	L	1-2
Sept. 11	at Arkansas State	W	5-0
Sept. 17	Western Illinois	W	3-2 ^{OT}
Sept. 22	Southwest Missouri	L	0-3
Sept. 29	at Tennessee Tech*	L	0-2
Oct. 3	at Murray State*	L	0-2
Oct. 6	at Morehead State*	W	2-0
Oct. 8	at Georgetown College	W	4-0
Oct. 13	Eastern Illinois*	L	1-3
Oct. 15	at Central Arkansas	W	5-0
Oct. 17	UT Martin*	W	2-0
Oct. 21	Middle Tennessee	W	2-0
Oct. 23	Lipscomb	W	4-0
Oct. 27	vs. Morehead State#	L	1-2

Leading Scorer: Erika Todd

2001

16-2-0 Overall, 5-0-0 OVC

Head Coach: Heather Nelson

Aug. 31	Belmont	W	3-0
Sept. 2	Jacksonville State	W	4-0
Sept. 7	Arkansas-Little Rock	W	3-0
Sept. 9	Central Arkansas	W	1-0
Sept. 20	Arkansas State	W	1-0
Sept. 23	Creighton	W	1-0
Sept. 28	at Tulsa	W	3-2
Sept. 30	at Oral Roberts	W	3-2
Oct. 5	at Eastern Illinois*	W	1-0
Oct. 7	at Western Illinois	L	1-2
Oct. 13	Tennessee Tech*	W	2-0
Oct. 19	Morehead State*	W	7-0
Oct. 21	at Lipscomb	W	5-0
Oct. 24	at UT Martin*	W	2-0
Oct. 26	vs. Creighton (St. Louis)	W	2-1 ^{OT}
Nov. 4	Murray State*	W	4-0
Nov. 9	Murray State #	W	2-0
	(Cape Girardeau)		
Nov. 11	Eastern Illinois #	L	0-1
	(Cape Girardeau)		

Leading Scorer: Marla Gianino

2002

14-5-1 Overall, 6-0-0 OVC

Head Coach: Heather Nelson

Aug. 25	Indiana State	W	2-0
Sept. 1	Belmont	W	8-0
Sept. 6	at Arkansas	L	1-2
Sept. 8	at Southwest Missouri	W	3-0
Sept. 13	at Arkansas State	W	2-0
Sept. 15	Indiana	L	0-2
Sept. 20	at Kentucky	W	2-1
Sept. 22	Oral Roberts	W	3-0
Sept. 27	at Drake	T	0-0 ^{2OT}
Sept. 29	at Creighton	L	1-2
Oct. 4	Eastern Illinois*	W	1-0
Oct. 7	Memphis	L	1-2
Oct. 11	at Tennessee Tech*	W	2-1
Oct. 12	Lipscomb	W	3-0
Oct. 18	at Morehead State*	W	3-1
Oct. 25	Austin Peay*	W	2-0
Oct. 27	UT Martin*	W	3-0

Oct. 30	at Murray State*	W	2-1
Nov. 8	Tennessee Tech#	W	2-1
	(Cape Girardeau)		
Nov. 10	Eastern Illinois #	L	2-3
	(Cape Girardeau)		
Oct. 27	vs. Morehead State#	L	1-2
	(Charleston, Ill.)		

Leading Scorer: Erika Todd

2003

10-5-5 Overall, 4-3-1 OVC

Head Coach: Heather Nelson

Aug. 29	Ohio	W	2-1
Aug. 31	Oakland	T	0-0
Sept. 5	at Auburn	L	0-2
Sept. 9	at Memphis	T	1-1
Sept. 12	IUPUI	W	4-1
Sept. 14	Southwest Missouri	W	2-1 ^{OT}
Sept. 18	at Evansville	W	1-0
Sept. 21	at Indiana State	T	0-0
Sept. 23	Austin Peay*	W	5-0
Sept. 28	at Ole Miss	L	0-5
Oct. 3	at Louisville	W	3-1
Oct. 5	at Morehead State*	W	1-0
Oct. 10	Samford*	L	0-1
Oct. 12	Jacksonville State*	T	0-0
Oct. 17	at UT Martin*	W	2-1
Oct. 19	at Murray State*	L	0-1 ^{OT}
Oct. 24	Eastern Illinois*	L	0-3
Oct. 31	Tennessee Tech*	W	2-1
Nov. 4	at UT Martin #	W	2-0
Nov. 7	at Samford#	T	0-0 ^{OT}

Leading Scorers: Beard, Poovey, Slattery

2004

11-6-2 Overall, 3-3-2 OVC

Head Coach: Heather Nelson

Aug. 27	Arkansas	W	3-2
Aug. 29	Evansville	W	1-0
Sept. 3	#14 Illinois	L	0-2
Sept. 5	Xavier	W	3-2
Sept. 12	at Northwestern	L	0-1 ^{2OT}
Sept. 17	Air Force	W	2-1
Sept. 19	Arkansas State	W	4-0



SOUTHEAST MISSOURI STATE UNIVERSITY REDHAWKS SOCCER

ALL-TIME RESULTS

Sept. 24	at Tennessee Tech*	T	2-2 ^{20T}
Sept. 26	at Austin Peay*	W	1-0
Oct. 3	Morehead State*	W	2-1
Oct. 8	at Samford*	L	0-1
Oct. 10	at Jacksonville State*	T	0-0 ^{20T}
Oct. 15	UT Martin*	W	1-0
Oct. 17	Murray State*	L	0-1 ^{20T}
Oct. 22	at Eastern Illinois*	L	1-2 ^{20T}
Oct. 24	Texas Tech	W	2-1
Oct. 28	SIU Edwardsville	W	1-0
Oct. 31	Alabama A&M	W	1-0
Nov. 2	at Murray State#	L	0-1

Leading Scorer: Molli Beard

2005

13-6-1 Overall, 5-3-1 OVC

Head Coach: Heather Nelson

Aug. 28	vs. IUPUI	W	2-0
Sept. 2	Saint Louis	L	0-1
Sept. 5	SIU Edwardsville	W	3-0
Sept. 10	at Arkansas-Pine Bluff	W	11-0
Sept. 16	at Evansville	L	0-1
Sept. 18	Iowa	W	2-1
Sept. 23	Eastern Illinois*	T	0-0 ^{20T}
Sept. 25	Memphis	W	1-0 ^{20T}
Sept. 30	Austin Peay*	W	4-0
Oct. 2	Tennessee Tech*	W	1-0 ^{20T}
Oct. 7	at Morehead State*	L	0-2
Oct. 9	at Eastern Kentucky*	W	1-0
Oct. 14	Jacksonville State*	W	2-1
Oct. 16	Samford*	L	1-3
Oct. 21	at Murray State*	W	2-1 ^{0T}
Oct. 23	at UT Martin	L	0-1
Oct. 26	Arkansas-Little Rock	W	3-0
Oct. 28	South Dakota State	W	2-0
Nov. 1	Jacksonville State#	W	1-0
	(Cape Girardeau)		
Nov. 4	at Eastern Illinois#	L	0-1
	(Charleston, Ill.)		

Leading Scorer: Lisa Schweppe

2006

10-8-2 Overall, 4-3-2 OVC

Head Coach: Heather Nelson

Leading Scorer: Courtney Alexander

Aug. 25	Arkansas-Little Rock	W	1-0
Sept. 3	Missouri State	L	0-1
Sept. 9	at DePaul	L	2-3
Sept. 10	Troy	W	3-0
Sept. 14	at Memphis	L	0-2
Sept. 16	Arkansas-Pine Bluff	W	12-0
Sept. 18	at #26 Saint Louis	L	1-2
Sept. 24	UT Martin*	W	1-0
Sept. 26	Murray State*	W	2-0
Sept. 29	at Eastern Illinois*	L	1-2
Oct. 6	at Austin Peay*	L	0-1 ^{0T}
Oct. 8	at Tennessee Tech*	W	5-1
Oct. 13	Morehead State*	T	0-0 ^{20T}
Oct. 15	Eastern Kentucky*	W	2-0
Oct. 21	at Jacksonville State*	L	0-2
Oct. 23	at Samford*	T	0-0 ^{20T}
Oct. 31	Austin Peay #	W	3-0
	(Cape Girardeau)		
Nov. 3	vs. Samford #	W	3-2 ^{20T}
	(Birmingham, Ala.)		
Nov. 5	vs. Morehead St. #	W	2-0
	(Birmingham, Ala.)		
Nov. 10	vs. #17 Illinois \$	L	0-2
	(St. Louis, Mo.)		

Leading Scorer: Courtney Alexander

2007

12-2-4 Overall, 8-0-1 OVC

Head Coach: Heather Nelson

Aug. 31	Northwestern State	W	1-0
Sept. 2	at Missouri State	L	0-1
Sept. 9	DePaul	W	4-1
Sept. 11	at Evansville	T	1-1 ^{20T}
Sept. 14	at Saint Louis	L	1-3
Sept. 16	vs. Air Force	W	2-0
	(St. Louis, Mo.)		
Sept. 28	at Morehead State*	W	3-2
Sept. 30	at Eastern Kentucky*	W	9-0
Oct. 5	Austin Peay*	W	2-0
Oct. 7	Tennessee Tech*	W	3-0
Oct. 12	Eastern Illinois *	W	4-2

Oct. 19	at Murray State*	W	3-2
Oct. 21	at UT Martin*	T	0-0 ^{20T}
Oct. 26	Jacksonville State*	W	1-0
Oct. 28	Samford*	W	1-0 ^{20T}
Nov. 9	vs. UT Martin#	W	1-0
	(Cape Girardeau)		
Nov. 11	vs. Samford#	T	1-1 ^{20T}
	(Cape Girardeau)		
Nov. 16	at Missouri \$	T	1-1 ^{20T}

Leading Scorer: Ashley Runion

2008

2-9-3 Overall, 1-5-2 OVC

Head Coach: Heather Nelson

Aug. 29	Missouri State	L	0-1
Sept. 7	vs. Army (St. Louis, Mo.)	L	0-2
Sept. 12	SIU Edwardsville	L	0-1
Sept. 19	at Northern Illinois	L	0-1
Sept. 22	Evansville	T	1-1 ^{20T}
Sept. 26	Murray State *	L	0-1
Sept. 28	UT Martin *	T	1-1 ^{20T}
Oct. 3	at Jacksonville State*	L	1-2
Oct. 5	at Alabama A&M	W	2-1
Oct. 10	Morehead State*	T	0-0 ^{20T}
Oct. 12	Eastern Kentucky*	L	0-1
Oct. 17	at Austin Peay*	W	2-0
Oct. 19	at Tennessee Tech*	L	1-2
Oct. 26	at Eastern Illinois*	L	1-2

Leading Scorer: Casey Kraft

2009

8-7-3 Overall, 2-3-3 OVC

Head Coach: Heather Nelson

Aug. 21	Indiana State	W	1-0
Aug. 23	Evansville	L	0-1
Aug. 28	Alabama A&M	W	10-0
Aug. 30	Northern Illinois	W	1-0
Sept. 4	vs. Western Michigan	L	1-2
	(Cedar Falls, Iowa)		
Sept. 6	vs. UMKC	W	3-1
	(Cedar Falls, Iowa)		
Sept. 11	at Northwestern State	L	0-2
Sept. 13	Western Kentucky	W	2-0
Sept. 25	at Washington (Mo.)	L	1-4

SOUTHEAST MISSOURI STATE UNIVERSITY REDHAWKS SOCCER

ALL-TIME RESULTS

Sept. 27	Eastern Illinois*	T	1-1 ^{2OT}
Oct. 2	Austin Peay*	T	0-0 ^{2OT}
Oct. 11	at UT Martin*	L	1-2
Oct. 16	Jacksonville State*	W	1-0
Oct. 18	Tennessee Tech*	W	1-0
Oct. 23	at Morehead State*	T	1-1 ^{2OT}
Oct. 25	at Eastern Kentucky*	L	0-1
Oct. 29	at Murray State*	L	0-1
Oct. 30	at SIUE	W	1-0

Leading Scorer: Bobbi Jo Schlick

2010

8-9-1 Overall, 4-3-1 OVC

Head Coach: Heather Nelson

Aug. 22	Belmont	W	2-1 ^{2OT}
Aug. 27	Alabama A&M%	W	9-1
Aug. 29	South Florida%	L	0-4
Sept. 1	Washington (Mo.)	W	1-0
Sept. 5	Ball State	L	2-3 ^{2OT}
Sept. 10	Stetson	L	2-3
Sept. 17	at Western Kentucky	L	0-1
Sept. 19	at Arkansas State	W	1-0
Sept. 24	at Jacksonville State*	L	1-2
Sept. 26	at Austin Peay*	W	1-0
Oct. 3	Eastern Illinois*	W	1-0
Oct. 8	Eastern Kentucky*	W	1-0
Oct. 10	Morehead State*	L	0-3
Oct. 15	at Tennessee Tech*	L	0-1
Oct. 22	at Murray State*	W	2-1
Oct. 24	UT Martin*	T	0-0 ^{2OT}
Oct. 27	Quincy	L	2-0
Nov. 11	Austin Peay#	L	3-1

% - Played at Murray, Ky.

Leading Scorer: Ashley Runion



The 2007 Southeast Missouri team won its third Ohio Valley Conference regular-season crown.



MARLA GIANINO



ASHTON AUBUCHON

OVC TOURNAMENT CHAMPIONS 2006, 2007



SOUTHEAST MISSOURI STATE UNIVERSITY REDHAWKS SOCCER

ALL-TIME LETTERWINNERS

Hayley Abbott -----2009-present
 Abbie Albietz -----2009
 Courtney Alexander -----2006-07
 Ashton Aubuchon -----2010-present
 Chelsea Ballard -----2010-present
 Ali Bauer -----2009-present
 Molli Beard -----2003-07
 Jessica Beckham -----2007-08
 Carolyn Behnen -----2000-01
 Lorie Bittle -----2000
 Stephanie Bleau -----1999-02
 Lauren Bozesky -----2010
 Jacey Boyko -----2010-present
 Courtney Britt -----1999
 Nicole Bussman -----2005-08
 Cassie Brown -----2006
 Taylor Byrd -----2010-present
 Rachel Compton -----2010-present
 Lauren Costello -----2004-07
 Jen Cross -----2000-04
 Ashley DeRoy -----2002-05
 Dana Eakins -----1999
 Nikki Edwards -----2008-present
 Gabrielle Eisenberg -----2007-08
 Lauren Fabbro -----2002
 Kristi Frick -----2007-08
 Michelle Frossard -----2001-04
 Amber Garner -----2006-07
 Marla Gianino -----2001-04
 Kelly Goehring -----2009-present
 Shona Goodwin -----2008-present
 Beth Guccione -----1999-01
 Ashley Grindstaff -----2010-present
 Jenny Hamilton -----1999-02
 Melanie Hamilton -----2001
 Erin Hartmann -----2002-05
 Rachel Harrington -----2006-08
 Vanessa Hart -----2007-10
 Lauren Hauskins -----2001-04
 Tami Hebert -----1999-00
 Megan Hejlek -----2002-05
 Valerie Henderson -----2000-03
 Meg Herndon -----2009-present
 Rachel Hessenkemper -----1999
 Caitlin Huber -----2003-06
 Katie Huelsing -----2001
 Christine Keim -----2003
 Jessica Kaiz -----2005-07
 Mary Kalinowski -----2002-05
 Casey Kraft -----2005-08

Shayna Kremer -----2007-08
 Alaina Lacopo -----2004-07
 Lauren Lacopo -----2006-09
 Courtney Luehmann -----2009-present
 Emily Knowlton -----2000
 Stephanie Kulavic -----2006-09
 Kori Marchi -----1999-02
 Angela Martinez -----1999-00
 Megan Matter -----2004-07
 Dee Mayer -----2003
 Megan McGrath -----2005-08
 Nicole Monks -----2006
 Becky Naeger -----1999-00
 Brooke Nett -----1999-00
 Emily Newsham -----2004
 Stephanie Palmer -----2010-present
 Lindsay Pickering -----2005-07
 Diana Poovey -----2001-04
 Heather Reding -----2001-04
 Trisha Rhomberg -----1999
 Ashley Runion -----2007-10
 Margie Schaeffler -----2004-07
 Bobbi Jo Schlick -----2009-present
 Karen Schmitt -----2000-02
 Blair Schuppan -----2005-07
 Brigitte Schuppan -----2009
 Lisa Schweppe -----2002-05
 Erin Slattery -----2001-04
 Katie Snelson -----2008-09
 Carina Souza -----2004
 Kristen Starkey -----2009-present
 Nichole Thiele -----1999-2001
 Taylor Thomas -----2008-present
 Erika Todd -----2000-03
 Jennifer Unrein -----1999-02
 Melissa Vallera -----1999-00
 Mabel Velarde -----2008-09
 Amy Ward -----2010-present
 Jessi Wuellner -----2003-06
 Julie Wunderlich -----2000-03
 Amanda Wrzos -----2002-04
 Lauren Zacheis -----2001

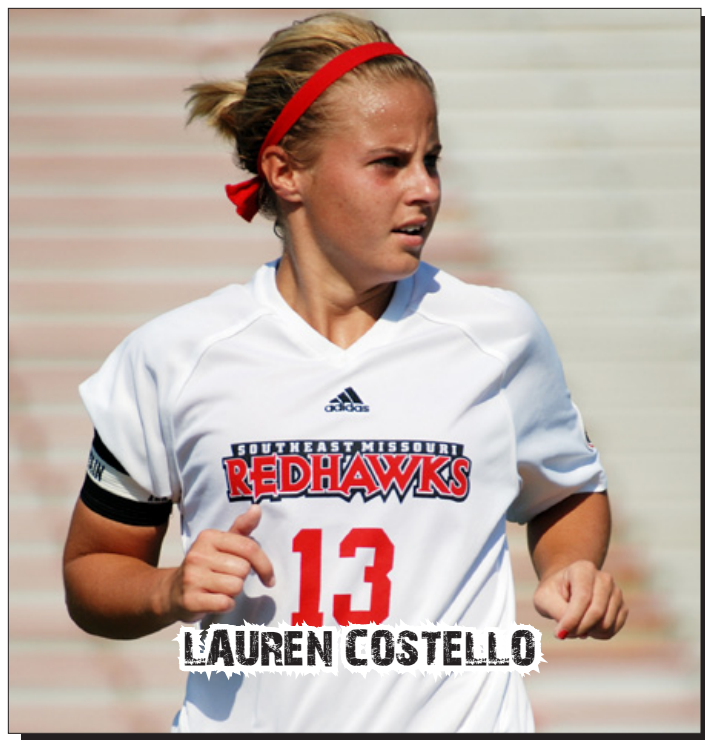

LAUREN COSTELLO



MICHELLE FROSSARD



SOUTHEAST MISSOURI STATE UNIVERSITY REDHAWKS
THIS IS SOUTHEAST





SOUTHEAST MISSOURI

*The college experience of a lifetime. The job of your dreams.
A life that is amazing.*

That is what most students and parents want from a college education. At Southeast, we want the same for you. We want you to learn your profession, gain the experience or internship you need, and get that first paycheck!

The growing—and changing—student body has had an impact on everything and everyone. The physical changes of the campus are the most visible. Two new residence halls. The River Campus. The polytechnic building. An information commons in the library. And so on.

Students and faculty are experiencing change of a different kind. Classroom activity has reached a new level of productivity, as students are brighter and more prepared than ever. Enrollment is at an all-time high. The impact on the honors program has been dramatic with more students than ever choosing to participate in and complete the honors curriculum. The number participating tripled in five years!

All of this means that Southeast has become Missouri's most academically competitive regional university.

2009—InsideCollege.com experts single out our honors program as an effective way to make a large school seem smaller with a more personal approach to learning.

2010—Computer science receives prestigious national accreditation.

**Safest
Campus
in Missouri**

StateUniversity.com



2010—Consumer watchdog group GetEducated.com ranks Southeast #1 on its list of "Top 10 Ranked Best Values Online MBAs—AACSB Accredited."

2010—Southeast is named the safest campus in Missouri and among the safest in the nation by StateUniversity.com.



STATE UNIVERSITY

We have...

- ▶ Small classes with 98 percent of courses having fewer than 50 students
- ▶ Faculty with PhDs—not teaching assistants—who teach most classes
- ▶ More than 200 areas of study
- ▶ Wired (and wireless) classrooms and best-of-class technology
- ▶ Internships and real-world learning offered in 100 percent of programs
- ▶ Study abroad opportunities that take you almost anywhere

We are...

- ▶ NCAA Division I Athletics
- ▶ Listed among the Midwest's top universities
- ▶ One of the safest college campuses in the nation
- ▶ Conveniently located 115 miles south of St. Louis
- ▶ A medium-sized university with more than 11,000 students
- ▶ Comprised of ten colleges and schools

We provide...

- ▶ Choices in the University Studies (general education) classes
- ▶ Some of the newest residence halls in Missouri
- ▶ 150 organizations that keep you busy after class
- ▶ Each student with two advisors—academic and career
- ▶ Fraternities and sororities that are productive and fun
- ▶ One of a kind student aquatic center in one of our two recreation centers

2011—U.S. News & World Report names Southeast a "Best Midwest Regional University."



2011—For seven consecutive years, Princeton Review includes Harrison College of Business on its list of "Best Business Schools."



2011—Princeton Review again names Southeast as one of the "Best in the Midwest," representing only about 25 percent of the nation's four-year colleges.



2012—U.S. News & World Report lists both nursing and communication disorders on its list of top graduate programs in health.



SOUTHEAST MISSOURI

Donald L. Harrison College of Business

Our increasingly popular business programs have made us one of the major colleges of business in the Midwest. The Donald L. Harrison College of Business is accredited by AACSB International—the gold standard of business school accreditation—an honor held by only 5 percent of institutions offering business degrees worldwide.

- ▶ Employers and students value our techno-savvy environment. In a recent survey of 98 nationally known business programs, Southeast ranked in the top 7 percent in learning to use and manage technology.
- ▶ Our entrepreneurial studies program is Missouri's most comprehensive, offering options for both BSBA and MBA degrees. The Douglas C. Greene Center for Innovation and Entrepreneurship is one of the most comprehensive entrepreneurship-focused university centers in the Midwest.
- ▶ Southeast students have access to more than 30 international exchange and study abroad opportunities in London, Paris, Spain, Portugal and North Africa.
- ▶ One hundred percent of our students have the opportunity to participate in internship programs with companies nationwide.
- ▶ Doctoral level professors make learning interactive with classrooms that have Internet, cable TV, direct satellite feed and electronic presentation capability.
- ▶ St. Louis employers rate the "St. Louis Interview Days" as the best recruiting event in which they participate in the Midwest.
- ▶ Our accounting curriculum prepares students for the Certified Public Accountant (CPA) and Certified Internal Auditor (CIA) designations. Students may go to work directly into an accounting field or go on to complete the 150 hours required by Missouri, and other states, to sit for the CPA examination. Our first-time pass rates on the CPA exam continue to be well above the national average.
- ▶ Business programs are housed in Dempster Hall, a wireless Internet environment featuring an electronic presentation lab and more than 400 networked computers with the latest software.



College of Education

If you are considering teaching as a profession, you are looking at the right university. For more than a century, Southeast has been preparing and sustaining some of the nation's brightest and best teachers. Moreover, we have a record of accomplishment to prove it.

- ▶ Most importantly, our education program is fully accredited by the National Council of Teacher Education (NCATE), which sets the highest standards for teacher education programs nationwide.
- ▶ In the 2010 reaccreditation process, 12 of the 13 specialty professional association reports submitted by the College of Education received national recognition, and four are being used as examples of best practices in education nationwide.
- ▶ Because you begin assisting and observing in area classrooms starting in your first year, you accumulate more teaching practice and knowledge than graduates from other universities.
- ▶ The American Association of State Colleges and Universities (AASCU) featured Southeast as one of 20 national model programs.
- ▶ The American Association of Colleges for Teacher Education (AACTE) presented the college with the "Best Practice Award for Global and International Teacher Education."
- ▶ Southeast is one of only 33 institutions nationwide selected to be part of the White House Conference on Education, an honor no other Missouri institution has received.
- ▶ Our program was accepted into the prestigious Renaissance Group of Institutions.



STATE UNIVERSITY

College of Health and Human Services

Although there are diverse academic offerings in the College of Health and Human Services, all programs potentially lead to a career that significantly and positively impact the lives of individuals and families.

- ▶ Students in our nationally accredited nursing program consistently have a high pass rate on the state licensing exam and routinely enjoy a 100 percent placement rate after graduation.
- ▶ The recreation program is accredited by the Council on Accreditation for Recreation, Park Resources and Leisure Services.
- ▶ Our sport management program is one of 53 nationwide approved by the Sport Management Review Council and one of only a few in the Midwest.
- ▶ Students can participate in one of three state licensed centers—one for senior adults, a child enrichment center and our center for disabled adults.
- ▶ Air Force ROTC Juniors and seniors can join the Professional Officer Corps, which allows you to assume commanding positions over members of the General Military Cadets.
- ▶ Our nationally accredited social work program requires students to complete 448 hours of field education under the supervision of experienced social workers.
- ▶ Southeast has a strong connection with the Law Enforcement Academy and has more than 30 years of partnerships in all branches of criminal justice at the federal, state and local levels. Our students intern with the U.S. Marshals Service; the ATF; the U.S. Secret Service; Federal Probation; Missouri Division of Probation and Parole; Missouri Youth Services and other law enforcement agencies.
- ▶ The dietetics program is accredited by the Commission on Accreditation for Dietetics Education and the American Dietetic Association. Our graduates have a success rate of nearly 100 percent on the national exam to become a registered dietitian.



College of Liberal Arts

An education in the liberal arts gives you broad-based training for careers in business, the arts, media, education and the legal profession.

- ▶ Southeast's mass communication program is accredited by the Accrediting Council on Education in Journalism and Mass Communications (ACEJMC). Only one other institution in Missouri has this elite accreditation. Our public relations program is one of only 28 institutions—none in Missouri—that holds certification by the Public Relations Society of America (PRSA). Only 12 other institutions in the world have recognition from both ACEJMC and PRSA for their mass communication program.
- ▶ Students can work at two campus radio stations (NPR affiliate KRCU 90.9 FM and KDMC 103.7), the *Arrow* student newspaper and "U2" cable television station.
- ▶ Our certified historic preservation program is one of a few U.S. programs that offer a four-year degree and is among a small number to have full membership in the National Council for Preservation of Education.
- ▶ During the last five years, Southeast's pre-law students have exceeded the national LSAT average score, and their placement rate in law school approaches 100 percent.
- ▶ Students majoring in philosophy have a 100 percent acceptance rate to graduate and law school.
- ▶ Our students make politics come alive by working on political campaigns and by serving as interns. Each year approximately 30 students from a variety of majors around the University travel to Washington, D.C. to conference with some of the nation's top scholars at the Center for Strategic and International Studies.





SOUTHEAST MISSOURI

College of

Science and Mathematics

The foundation of success in Southeast's College of Science and Mathematics is a faculty of teacher-scholars supported by well equipped laboratories and the latest technology, which offer our students personalized study and research opportunities during their undergraduate studies.

- ▶ Our popular computer science bachelor's program is nationally accredited by the Computing Accreditation Commission of the Accreditation Board of Engineering Technology.
- ▶ Our popular marine biology program is one of the only inland programs in the U. S., creating an opportunity for students to combine a traditional college experience with the study of marine life because of our collaboration with the Gulf Coast Research Laboratory in Ocean Springs, Miss.
- ▶ Southeast's pre-med curriculum prepares students for the MCAT (Medical College Admission Test). Our students are accepted to medical school at a rate that is well above the national average.
- ▶ Our chemistry graduates consistently score at or above the 70th percentile on the Major Field Achievement Test in Chemistry.
- ▶ Our engineering physics program is nationally accredited by the Accrediting Board of Engineering and Technology (ABET), the sole accrediting body of engineering programs. Southeast is one of only 20 similarly named engineering programs nationwide with this accreditation.



Graduates in
science and mathematics
enjoy a nearly
100%
placement rate.



School of

Polytechnic Studies

Today's industrial and agricultural environment is dynamic and highly dependent on technology. The Otto and Della Seabaugh Polytechnic Building features modern classrooms and laboratory space, teleconferencing and interactive television capabilities, fully networked computer labs, and an industrial space for training and research.

- ▶ All of the bachelor of science programs in the Department of Industrial and Engineering Technology are nationally accredited.
- ▶ Southeast is a designated Center of Excellence in Advanced Manufacturing Technology.
- ▶ In addition to a 252-acre David M. Barton Agriculture Research Center, there is a 110-acre rice research station, a new irrigated turf plot facility, and a modern soil fertility laboratory.
- ▶ The School of Polytechnic Studies operates the 11,000-square-foot, climate-controlled Charles L. Hutson Horticulture Greenhouse.
- ▶ Our new cybersecurity program is the only one of its kind in Missouri. The U.S. Department of Labor estimates there will be 135,000 new jobs in this field by 2018—a 21 percent increase in Missouri alone.
- ▶ The innovative sustainable energy systems management major responds to world needs to address global warming, air pollution and ecosystem destruction.



STATE UNIVERSITY

Earl and Margie Holland School of Visual and Performing Arts

Classic beauty and modern technology converge at Southeast's River Campus—Missouri's only campus dedicated exclusively to art, dance, music and theatre. Overlooking the Mississippi River, a Cultural Arts Center and transformed Seminary Building are now home to the Earl and Margie Holland School of Visual and Performing Arts. With the coming of this magnificent facility, the number of new students planning to major in the visual and performing arts doubled in one year.

- ▶ Art students have five interconnected art studios for painting, drawing, printmaking, fibers and design plus two computerized looms, as well as two presses in the printmaking studio and a computer design lab with the latest hardware and software available.
- ▶ Students find internships and professional experience at the Berkshire Theatre Festival, the Lucille Lortel Theatre in New York, the McLeod Summer Theatre or the University of Connecticut Summer Theatre and more.
- ▶ In 2008, the Golden Eagles Marching Band performed at the Edinburgh Military Tattoo in Scotland becoming only the second American university marching band to perform there twice.
- ▶ In addition to performances throughout the season, featuring world famous guest artists, the Southeast Missouri Symphony Orchestra exchanged music as well as culture in China when they performed concerts in Shanghai and Beijing in 2009.
- ▶ The River Campus gives students the opportunity to show their work in a variety of first-class venues: the 950-seat Donald C. Bedell Performance Hall is a proscenium theatre with spacious stage and backstage areas. The 200-seat Wendy Kurka Rust Flexible Theatre can be configured in unlimited ways for "black box" productions. The 200-seat Robert F. and Gertrude L. Shuck Music Recital Hall features nearly perfect acoustics. A student/faculty art gallery features technology that allows for the display of 3-D animation, as well as painting, prints, ceramics and sculpture. The Rosemary Berkel and Harry L. Crisp II Museum has an interactive educational theatre, art gallery for changing exhibitions and a permanent display featuring southeast Missouri.



Living on Campus

Southeast offers students 11 residence halls from which to choose. Each room has Internet access and cable TV. Nine dining areas are available with a variety of options. And, with more than 150 diverse organizations, students find plenty of opportunities to get involved.





SOUTHEAST MISSOURI STATE UNIVERSITY REDHAWKS SOCCER

PRESIDENT KEN DOBBINS



Dr. Kenneth W. Dobbins became the seventeenth president of Southeast Missouri State University on July 1, 1999 after serving as the University's Vice President of Finance and Administration from 1991 to 1993, and Executive Vice President from 1993 until his appointment as president. He previously held several positions in higher education administration at Kent State University in Ohio.

During his tenure at Southeast, academic programs have been enhanced, including establishment of a School of Polytechnic Studies and the Earl and Margie Holland School of Visual and Performing Arts which opened in Fall 2007 on the new River Campus. A comprehensive review of all academic and non-academic programs has been accomplished to maintain quality and minimize student fee increases in the face of significant state appropriation



reductions. Southeast continues to be recognized nationally for many of its outstanding accredited academic programs. For the seventh year in a row, Princeton Review recognized the Master of Business Administration program on its list of "Best Business Schools." GetEducated.com listed Southeast #1 on the list of "Top 10 Ranked Best Values Online MBAs-AACSB-Accredited"; Southeast is recognized in the top tier of the Midwest best regional universities in U.S. News Best Colleges for 2011; and Southeast was again named among the "Best in the Midwest" by Princeton Review. Additionally, StateUniversity.com ranked Southeast the safest college campus in Missouri.

Enrollment has increased significantly since a 20-year-low in 1994 when some 7,900 students attended Southeast. In Fall 2005, enrollment topped 10,000 for the first time, and stood at more than 11,200 in 2010. Additionally, record enrollments in higher education have occurred in the University's 25-county service region during his tenure due to the establishment of new regional campuses in Sikeston and Kennett and a higher education center at Perryville serving place-bound students in and near those rural communities.

During Dr. Dobbins' presidency, more than \$250 million in capital construction and building improvement projects have enhanced the University. The Seabaugh Polytechnic Building and the \$50 million River Campus were constructed. An innovation center and business incubator to promote entrepreneurship and enhance the region's economy opened on the campus in 2005; Southeast dedicated its new, state-of-the-art David M. Barton Agriculture Research Center in 2009; two new 300-bed residence halls were constructed in 2002 and 2009; and the University currently is in the midst of \$58 million in capital renovation, maintenance and repair projects including the renovation of the historic 105-year-old Academic

Hall.

Dr. Dobbins has served a two-year term as president of the Missouri Council on Public Higher Education (COPHE), the organization for presidents and chancellors of Missouri's public colleges and universities. In 2007, he was selected to serve a three-year term on the American Association of State Colleges and Universities (AASCU) Board of Directors, an organization which represents over 420 public college and university members and more than 3.7 million students or 56 percent of the enrollment at all public four-year institutions. He was elected Secretary-Treasurer of the organization in 2008, and currently serves as chair of the AASCU Board. Also, for the past seven years, he has served as one of five faculty members for the AASCU New Presidents' Academy. He previously served three years as president of the Ohio Valley Conference and is currently a member of the Conference finance subcom-

mittee. In addition, he is a vice president of the executive board of the Greater St. Louis Council, Boy Scouts of America, and in 2010, he was awarded the Silver Beaver Award, the highest honor bestowed upon a Boy Scout volunteer by a council.

He earned his B.S. degree in accounting from the University of Akron (Ohio) in 1971 and served as a commissioned officer and civilian executive in the U.S. Air Force for almost 10 years. He received the M.B.A. degree in 1979 from Old Dominion University (Virginia), and the Ph.D. in higher education administration in 1987 from Kent State. He is also a Certified Public Accountant in Ohio.

Dr. Dobbins and his wife, Jeanine Larson Dobbins, Founder and Director Emeritus of the Missouri Statewide Early Literacy Intervention Program based at Southeast, have a son, Paul, and a daughter-in-law, Stacey, who are both Southeast graduates, and a grandson, Lincoln Kenneth Dobbins.

Board of Regents



Donald "Brad" Bedell
President



Albert Spradling
Vice President



Daren Todd



Reginald Dickson



Doyle Privett



James P. Limbaugh



Brian Kelly
Student Member

SOUTHEAST MISSOURI STATE UNIVERSITY REDHAWKS SOCCER

INTERIM DIRECTOR OF ATHLETICS CINDY GANNON



Cindy Gannon has been part of Southeast Missouri State University Athletics for more than 20 years.

In 2011-12, Gannon will serve as interim Director of Athletics in addition to continuing her role as Senior Woman Administrator. Gannon was named to the position for the second time in her career after John Shafer announced his retirement following three years of service.

Gannon officially began her duties as interim Director of Athletics on July 1 after completing her sixth year as Associate Director of Athletics and Senior Woman Administrator.

As Southeast's Associate Director of Athletics and Senior Woman Administrator, Gannon was in charge of event management, sports supervision, personnel recruitment and monitoring the department's compliance with gender equity, while serving as an institutional representative to the Ohio Valley Conference.

Gannon also led the efforts for the department's NCAA third-cycle recertification. This certification process evaluates the Athletic Department's commitment to three operating principles outlined by the NCAA, including governance and commitment to rules; academic integrity; and gender/diversity issues and student-athlete

well-being. Southeast delivered a report on its progress to the NCAA in April.

Gannon has been the driving force behind other major events such as the Women's Walk and Dig for Life which continue to grow each year.

The Fourth Annual Women's Walk reached record numbers and raised \$30,000 for the Redhawk Athletics Scholarship Fund in 2011.

Meanwhile, Dig for Life, which is a month-long campaign during the Redhawks volleyball season, brought in a record \$22,000 a year ago. Gannon started this special foundation in 2000 after losing her mother to breast cancer. The campaign raises money to fund 200 local women for mammogram screening, who otherwise could not afford it.

In addition, Gannon recently finished her fourth year as a member of the National NCAA Division I Volleyball Committee.

A native of De Soto, Mo., Gannon started working at Southeast as a graduate assistant with the volleyball team. Three years later, she took over as head coach.

Gannon was at the helm of the volleyball program from 1989-2004, where she compiled a 366-211 record and led Southeast to eight OVC Championships and four NCAA Tournament Appearances. Gannon was also named OVC Coach of the Year four times.

Following her coaching career, Gannon remained at Southeast to work in athletic administration. She was last appointed interim Director of Athletics in October, 2008.

Recognized by not only her peers for her exceptional coach-

ing, Gannon was a recipient of the Southeast Missouri State University College of Education Young Alumni Merit Award in 1998. She was recognized by her junior college alma mater when Mineral Area College selected her as an "Outstanding Alum." Gannon was also inducted into the De Soto High School Athletics Hall of Fame in 2009.

Gannon is a former member of the American Volleyball Coaches

Association (AVCA) and National Association of Collegiate Women Athletics Administrators (NACWAA). In 2000, she chaired Southeast's Midwest Region and was a member of the AVCA Division I Top-25 Selection and All-America Committees.

Gannon received her undergraduate degree in physical education (1985) and master's in higher education (1987) from Southeast.



OVC TOURNAMENT CHAMPIONS 2006, 2007



SOUTHEAST MISSOURI STATE UNIVERSITY REDHAWKS SOCCER

SUPPORT STAFF



Brady Barke
Interim Associate Director of
Athletics/Compliance

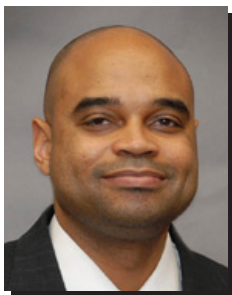

Torry Rollins
Assistant Director of Athletics
Finance



Joyce Penny
Ticket Manager
Student Accountant



Marcia Hendrix
Assistant Ticket Manager
Insurance



Sharon Burgard
Director of Academic
Services



Kent Phillips
Coordinator of Facilities and
Event Management



Alfred Castillo
Head Athletic Trainer

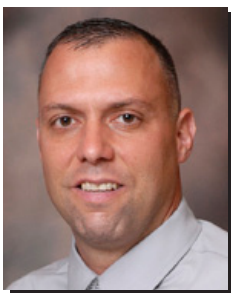

Jeff Honza
Sports Information Director



Rachel Blunt
Compliance Assistant



Nate Saverino
Coordinator of Marketing
and Promotions



Jan Onderdonk
Senior Administrative
Assistant



Ryan Johnson
Strength & Conditioning
Coach



Amanda Martin
Assistant Athletic Trainer



Maria Dominguez
Assistant Athletic Trainer



Robby Rasco
Equipment Manager



Natalie Williams
Academic Services Assistant



Nick Seeman
Sports Information Assistant



Phil Lady
Graduate Assistant
Marketing



Kelly Benacka
Graduate Assistant
Academic Services



Israel Kirk
Graduate Assistant
Academic Services

Experience Southeast *Experience Success*

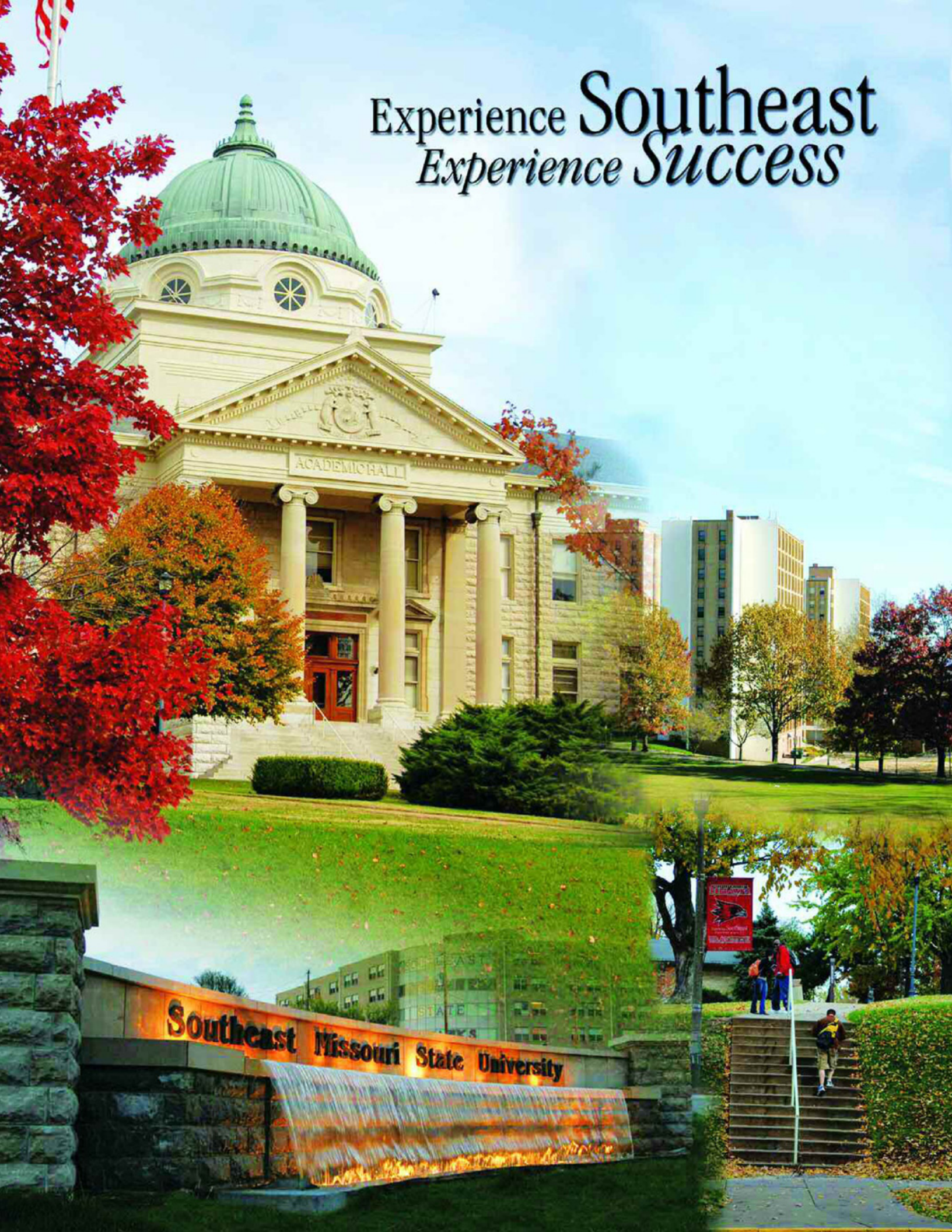



2011 SCHEDULE



Aug. 13	Iowa State (exhibition) Mary Institute-St. Louis Country Day School	Noon
Aug. 19	Illinois State	4 p.m.
Aug. 21	Iowa	1 p.m.
AUG. 28	ARKANSAS STATE	1 P.M.
Sept. 2	Evansville	7 p.m.
Sept. 9	Butler (Kentucky tournament)	4:30 p.m.
Sept. 11	Kentucky (Kentucky tournament)	1:30 p.m.
Sept. 16	Saint Louis	7 p.m.
Sept. 23	Austin Peay*	7 p.m.
Sept. 25	Murray State*	1 p.m.
SEPT. 30	EASTERN ILLINOIS*	6:30 P.M.
OCT. 2	SIU EDWARDSVILLE*	1 P.M.
Oct. 7	Morehead State*	6 p.m.
Oct. 9	Eastern Kentucky*	Noon
Oct. 14	UT Martin*	7 p.m.
OCT. 16	IOWA STATE	1 P.M.
OCT. 21	UT MARTIN	6:30 P.M.
OCT. 28	JACKSONVILLE STATE*	6:30 P.M.
OCT. 30	TENNESSEE TECH*	1 P.M.
Nov. 3-6	OVC Tournament	TBA
Nov. 11 & 13	NCAA First and Second Rounds	TBA

All Times Central

Home Games in **BOLD**

Home Games played at Houck Stadium

* Conference Game



GO SOUTHEAST.COM

(573) 651-2113 or (866) SEMO-TIK