



SOUTHEAST MISSOURI STATE REDHAWKS • 2013-14

TENNIS GUIDE



Southeast

Missouri State University™

Located

► Cape Girardeau, Mo.

Enrollment

► 11,729

Class Size

► Small classes with 98 percent of courses having fewer than 50 students

Academic Programs

► More than 200 areas of study including business, education, nursing, agriculture, science and technology, visual and performing arts

Athletics

► 15 NCAA Division I Teams



Table of Contents

Intro to Redhawk Tennis

Media Information.....	2
Redhawk Tennis Complex.....	3
Success Center.....	4-5
Sports Medicine	6
Strength & Conditioning	7
President Dr. Kenneth W. Dobbins.....	8-9
Director of Athletics Mark Alnutt	10-11
Mission Statement	12

Season Preview

Season Outlook.....	14
Roster	15
Schedule	16

Profiles

Head Coach Leah Hottois	18
Returnee Melissa Martin.....	19-20
Returnee Heather Robinson.....	20-21
Newcomer Katy Brady	22
Newcomer Ekaterina Donetskova.....	22
Newcomer Valeriia Kashina.....	23
Newcomer Valeriia Nagovitchina	23
Newcomer Annisa Warasanti	24

Year in Review

2012-13 Final Statistics.....	26
2012-13 Final OVC Statistics	27
2012-13 Individual Match-by-Match	28-32

Records & History

Singles Records	34
Doubles Records.....	34
Series Records vs. All Opponents.....	34-35
Honors & Awards	35
This is Southeast.....	36-41
Athletics Staff.....	42-44

Credits

The 2013-14 Southeast Missouri Women's Tennis Guide was written, edited and designed by Sports Information Director Jeff Honza. Cover design and additional graphics assistance provided by Tonya Wells and Krista Mayfield. Photography by Marcus Painton, Josh Russell, Aaron Eisenhauer and Marc Mahnke. Additional assistance by Assistant Sports Information Director Ryan Hilgemann and Sports Information Assistant Sean Stevenson.





SOUTHEAST MISSOURI STATE UNIVERSITY

Southeast Missouri Sports Information

One University Plaza MS 0200
Cape Girardeau, MO 63701

Phone: (573) 651-2294

Fax: (573) 651-2810

Press Row: (573) 651-5014

Website: GoSoutheast.com

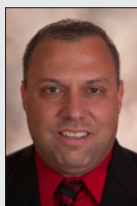

Jeff Honza
Director

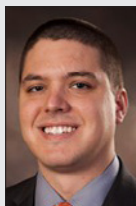

Ryan Hilgemann
Assistant Director

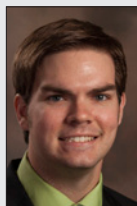

Sean Stevenson
Assistant



2013-14 Sport Assignments

Jeff Honza, Director

Football, Men's Basketball, Softball,
Women's Tennis

Office: (573) 651-2933

Cell: (618) 528-1145

Email: jhonza@semo.edu;
redhawk1@me.com

Ryan Hilgemann, Assistant Director

Secondary Football Contact,
Women's Soccer, Women's Basketball,
Gymnastics, Outdoor Track & Field

Office: (573) 651-2937

Cell: (605) 380-7672

Email: rhilgemann@semo.edu

Sean Stevenson, Assistant

Cross Country, Volleyball,
Indoor Track & Field, Baseball

Office: (573) 651-2294

Cell: (314) 620-0855

Email: sstevenson@semo.edu

Interviews

All Southeast Missouri women's tennis practices are open to the media. Please contact the Sports Information Office to arrange all interviews.

Email List

If you would like to be added to the Redhawk women's tennis email list to receive breaking news about the team, please email Jeff Honza.

Home Matches

All of Southeast Missouri's home women's tennis matches are held at the RedhawkTennis Complex. The Redhawk Tennis Complex is located on the north side of campus at the intersection of Bertling and North Sprigg.

GoSoutheast.com

GoSoutheast.com, the official website of Southeast Missouri Athletics, is the best source for the most up-to-date information on the Redhawk women's tennis team.

Credentials

Credentials are required for entrance to the Redhawk Tennis Complex. To request credentials, please contact Southeast Missouri Sports Information by phone at (573) 651-2933 or email at jhonza@semo.edu/redhawk1@me.com.

SOCIAL MEDIA



Facebook.com/GoSoutheast



@GoSoutheast
@SEMOHoops



Pinterest.com/
GoRedhawks



YouTube.com/
GoSoutheast Redhawks



Redhawk Tennis Complex



The Redhawk Tennis Complex serves as the home court for the Southeast Missouri State women's tennis team. The complex, which was built in 2000, features eight courts, all of which are lighted. The courts are a joint venture with the city of Cape Girardeau and are free to be used by the public when not in use by the Redhawks. The Redhawk Tennis Complex is located on the north side of campus at the intersection of Bertling and North Sprigg.





SOUTHEAST MISSOURI STATE UNIVERSITY



The Redhawk Success Center offers Southeast Missouri student-athletes a place to study and develop as students and campus leaders.

It is located in the Student Recreation Center, just south of Houck Stadium. The Redhawk Success Center offers a computer lab with 18 work terminals, study areas and rooms for group meetings.

The area is under the guidance of Director of Academic Services Sharon Burgard, Assistant Courtney Lawson and Graduate Assistants Emily Obergonner and Caitlin Bamberger.

The beautiful facility has enhanced the outstanding work in the classroom already enjoyed by Southeast student-athletes. Last year, the Redhawks combined for a 3.12 cumulative grade point average in the fall and spring semesters. Over 60 percent of all student-athletes recorded a 3.0 or higher GPA. Thirteen of Southeast's 15 intercollegiate athletic teams recorded a team GPA over 3.0. The gym-

nastics team posted the best overall mark with a 3.85. In all, 16 student-athletes achieved a perfect 4.0 GPA.

Tutors are available for all student-athletes as needed. In addition, both attendance and academic progress is monitored through regular checks with faculty.

A special course is required for all first time student-athletes at Southeast. The course, which offers three credit hours, is part of a comprehensive program developed to address study skills and life skills topics, and thus, enhance retention and academic success for student-athletes.

Entering student-athletes are evaluated for academic preparedness and assigned to appropriate categories. Student-athletes can also receive individualized academic programs which include meeting with a mentor bi-weekly to discuss academic progress.

The Success Center staff works to get athletes involved in campus and community projects, as well. This is done to provide a support structure and greater opportunity for academic success. Through the

NCAA's CHAMPS/Life Skills Program, the Success Center gives student-athletes personal and professional skills in order to facilitate successful and productive futures.

2012-13 Notables

- Southeast Missouri finished third in the OVC Commissioner's Cup for the 2012-13 school year. The third-place finish was the Redhawks highest in school history. Southeast accumulated a total of 104.25 points in the overall voting.
- Southeast student-athletes combined for a 3.12 cumulative grade point average in the fall and spring semesters. A total of 192 student-athletes recorded a 3.0 or higher GPA, accounting for 60 percent of all student-athletes. Sixteen Redhawks earned a perfect 4.0 GPA in 2012-13.
- In all, 63 student-athletes received their degrees, including 15 in the fall and 48 in the spring.

- The Redhawks won four academic team awards and had five CoSIDA/Capital One Academic All-District selections in 2012-13. The gymnastics team was second in the nation with a 3.73 GPA in the National Association of Collegiate Gymnastics Coaches/Women; the women's cross country team earned United States Track and Field and Cross Country Coaches Association All-Academic honors after ranking fifth in the nation with a 3.72 GPA; the men's cross country team ranked 11th in the nation with a 3.48 GPA to earn USTFCCCA All-Academic honors; and the women's soccer team won a National Soccer Coaches Association of America team academic award after ranking 13th in the nation with a 3.55 GPA.



- Southeast's football, women's soccer and women's tennis teams won the OVC Team Sportsmanship Award. Southeast's three sportsmanship awards tied for most in the conference in 2012-13.

Academic Excellence

- Southeast's women's gymnastics team earned an NCAA Public Recognition Award for academic performance. The gymnastics team posted a perfect 1,000 score and won the award for the third-straight year. Eight other Redhawk teams, including volleyball, men's cross country, women's cross country, women's tennis, women's outdoor track, women's indoor track, women's soccer and baseball also exceeded the national average in multi-year APR (974).
- Thirteen of Southeast's 15 teams achieved a cumulative grade point average over 3.0, including all 10 women's programs.





SOUTHEAST MISSOURI STATE UNIVERSITY



Prevention. Treatment. Rehabilitation. Education. Those are the four primary phases of athletic training, and the Southeast Missouri athletic training staff strives to fulfill all of those areas when working with student-athletes on a daily basis.

Southeast student-athletes are offered the best care possible by the athletic training staff. Head Athletic Trainer Alfred Castillo directs the Sports Medicine department which includes four full-time athletic trainers, six graduate assistants and several student assistants. The staff serves student-athletes around-the-clock at numerous facilities on campus.

The athletic trainers begin treatments and rehabilitation starting as early as 6 a.m., and are available until the last student-athlete is through. There are currently four athletic training facilities on campus. The staff treats out of the Rosen-garten Athletic Complex, where the primary training room is located. There are two other satellite athletic training rooms, including one at Houck Field

House and one at the Show Me Center.

The Southeast athletic training rooms are equipped with stationary bikes, hand weights, therapeutic modalities and the latest physical therapy equipment. Each component is strategically designed to not only give the student-athlete the best care, but also to aid in returning to competition as quickly as possible.

Southeast Athletic Training has strong working relationships with local physicians and two hospitals in Cape Girardeau. It is from these hospitals that the Athletic Training department is assisted by four orthopedic physicians.

The Southeast Athletic Training program prides and commits itself to providing the best comprehensive, personalized and efficient healthcare to its student-athletes. Delivery of healthcare focuses on the prevention and management of athletic-related injuries or illnesses, while adhering to the National Athletic Trainers' Board of Certification Standards of Professional Practice. Our high quality of athletic healthcare is provided in combination with the education of athletic training students.





Southeast Missouri's Strength and Conditioning program is committed to developing the total student-athlete through their experiences within a competitive training environment.

This will be accomplished by focusing on reducing the risk of injury and maximizing athletic potential through individual evaluation and program design.

Training Principles for Southeast Athletes:

1. *Reduce the risk of injuries*

- If a student-athlete is injured, he/she will not be able to compete at practice or games.

2. *Ensure the athletes are optimally prepared to compete*

- It is our responsibility to best manage all stressors that are placed on the student-athletes body in order to achieve the best results on the playing field.

3. *Maximize athletic ability*

- We challenge each athlete, both physically and mentally, in order to achieve optimal results.

Exercises for Southeast Athletes are based on the following Principles:

1. *Ground Based Movements*

- Athletes compete with their feet on the ground, and therefore, should train that way. The ability to produce force against the ground determines how fast athletes can run and how high they can jump.

2. *Three-Dimensional Movements*

- Athletes must be able to stabilize themselves in all planes of movement. A fancy way of saying we use free weights (barbells/dumbbells vs. machines).

3. *Multi-Joint Movements*

- Very rarely in sport do athletes isolate one single joint at a time. Athletes can train more muscle mass at the same time.

The Southeast Missouri Strength and Conditioning program is under the direction of Ryan Johnson.

Redhawk student-athletes use various training facilities located inside the Student Recreation Center South.





SOUTHEAST MISSOURI STATE UNIVERSITY



Dr. Kenneth W. Dobbins became the seventeenth president of Southeast Missouri State University on July 1, 1999 after serving as the University's Vice President of Finance and Administration from 1991 to 1993, and Executive Vice President from 1993 until his appointment as president. He previously held several positions in higher education administration at Kent State University in Ohio.

During his tenure at Southeast, academic programs have been enhanced including the establishment of the College of Science, Technology, and Agriculture and the Earl and Margie Holland School of Visual and Performing Arts which opened in Fall 2007 on the new River Campus. A comprehensive review of all academic and non-academic programs has been accomplished to maintain quality and minimize student fee increases in the face of significant state appropriation reductions. Southeast continues to be recognized nationally for many of its outstanding accredited academic programs. For the ninth year in a row, Princeton Review recognized the Master of Business Administration program on its list of "Best Business Schools." GetEducated.com listed Southeast #1 on the list of "Top 10 Ranked Best Values Online MBAs-AACSB-Accredited";

Southeast is recognized in the top tier of the Midwest best regional universities in U.S. News Best Colleges for 2013; and Southeast was again named among the "Best in the Midwest" by Princeton Review. Additionally, StateUniversity.com ranked Southeast the safest public college campus in Missouri, Military-friendlyschools.com lists Southeast among the top schools that embrace veterans as students, and recent freshmen survey data indicate that new students applied only to Southeast at a rate three times the national average.

Enrollment has increased significantly since a 20-year-low in 1994 when some 7,900 students attended Southeast. In Fall 2005, enrollment topped 10,000 for the first time, and stood at more than 11,700 in 2012. Additionally, record enrollments in higher education have occurred in the University's 25-county service region during his tenure due to the establishment of new regional campuses in Sikeston and Kennett and a higher education center at Perryville serving place-bound students in and near those rural communities.

During Dr. Dobbins' presidency, more than \$300 million in capital construction and building improvement projects have enhanced the University. The Seabaugh Polytechnic Building and the \$58 million River Campus were constructed. Additionally, The Douglas C. Greene Center for Innovation and Entrepreneurship to promote entrepreneurship and enhance the region's economy opened on the campus in 2005; Southeast dedicated its new, state-of-the-art David M. Barton Agriculture Research Center in 2009; two new 300-bed residence halls were constructed in 2002 and 2009; and the University currently is in the midst of more than \$90 million in capital renovation for maintenance and repair projects including the renovation of the historic 107-year-old Academic Hall, the remodeling and up-

grades to the Magill and Rhodes sciences complex, a new residence hall on the north end of campus, and a new classroom/residence hall building at the River Campus.

Dr. Dobbins has served a two-year term as president of the Missouri Council on Public Higher Education (COPHE), the organization for presidents and chancellors of Missouri's public colleges and universities, and is the senior member of the organization. In 2007, he was selected to serve a three-year term on the American Association of State Colleges and Universities (AASCU) Board of Directors, an organization which represents over 420 U.S. public college and university members and more than 3.7 million students or 56 percent of the enrollment at all public four-year institutions. He was elected Secretary-Treasurer of the organization in 2008, chaired the organization in 2010-2011, and currently serves on the executive committee as past chair of the AASCU Board. Also, for the past nine years, he has served as one of four faculty members for the week-long AASCU New Presidents' Academy, and currently chairs the Finance Committee of the American Academic Leadership Institute. He previously served three years as president of the Ohio Valley Conference and is currently a member of the Conference finance subcommittee. In addition, he is a vice president of the executive board of the Greater St. Louis Council, Boy Scouts of America, and was elected by local council associates to serve on the National Council, Boy Scouts of America. In 2010, he was awarded the Silver Beaver Award, the highest honor bestowed upon a Boy Scout volunteer by a council.

He earned his B.S. degree in accounting from the University of Akron (Ohio) in 1971 and served as a commissioned officer and civilian executive in the U.S. Air Force for almost 10 years. He received the M.B.A. degree in 1979 from Old

President Dr. Kenneth W. Dobbins

President Dr. Kenneth W. Dobbins

Dominion University (Virginia), and the Ph.D. in higher education administration in 1987 from Kent State, where in 2011, he was awarded the Alumni Leadership Award for the College of Education, Health and Human Services Annual Hall of Fame Awards. He is also a Certified Public Accountant in Ohio.

Dr. Dobbins and his wife, Jeanine Larson Dobbins, Founder and Director Emeritus of the Missouri Statewide Early Literacy Intervention Program based at Southeast, have a son, Paul, and a daughter-in-law, Stacey, who are both Southeast graduates, and two grandsons, Lincoln Kenneth and Brady Larson Dobbins.



Board of Regents



Doyle L. Privett
President



Kendra Neely-Martin
Vice President



Donald "Brad" Bedell



Daren Todd



Tom M. Meyer



Jay Knudtson

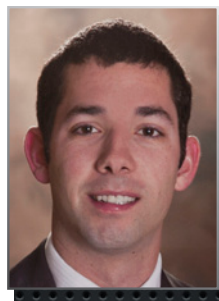

Kevin J. Magnan
Student Representative



SOUTHEAST MISSOURI STATE UNIVERSITY



The Southeast Missouri State University Department of Athletics is on the rise under the leadership of Mark Alnutt.

Alnutt is in his second year at Southeast after officially taking over as Director of Athletics on April 19, 2012.

When Alnutt speaks, you will often hear him say, "academic excellence," "social development," "competitive success," and the "I-55 Corridor." The first

three are the core values of Southeast's mission, and the latter is the stretch between St. Louis and Memphis which is so important from a branding, recruiting and fundraising standpoint. Alnutt successfully hit all of those areas among other things over the course of a productive 2012-13 campaign.

Academically, Southeast student-athletes combined for a 3.12 cumulative grade point average in the fall and spring semesters. A total of 192 individuals recorded a 3.0 or higher GPA, accounting for 60 percent of all student-athletes. Thirteen of the Redhawks 15 teams achieved a cumulative grade point average over 3.0, including all 10 women's programs.

In line with academics, Alnutt constantly encourages Southeast coaches and student-athletes to be visible in the community. Student-athletes logged over 1,000 hours of community service in such projects like Pink Up Cape, Feed My Starving Children, Project Homeless Connect and Cape Girardeau Adopt-A-

Street last year.

Competition wise, the Redhawks placed third in the Ohio Valley Conference Commissioner's Cup, earning their highest finish in the history of the award. The women's track & field team captured the OVC Indoor Championship and the volleyball team won the OVC West Division. Southeast's men's basketball team finished second in the OVC West Division and turned in its first winning season since 2004-05, as well.

Alnutt was the driving force behind securing the first-ever NCAA football game at the new Busch Stadium in St. Louis. Longstanding regional-rivals Southeast Missouri and Southern Illinois will meet in that matchup on Sept. 21, 2013.

Total giving to athletics also increased by more than 12 percent under Alnutt. As a result, the department raised over \$350,000 through various fundraising initiatives.

Alnutt launched the inaugural Redhawks Road Trip which served as a series of outreach events to give fans, alumni, supporters and community members the opportunity to meet coaches, student-athletes and administration from Southeast Athletics. Stops were made at a number of different locations along the "I-55 Corridor" from May to June.

Prior to accepting his first job as Director of Athletics, Alnutt served as the Senior Associate Athletics Director at the University of Missouri.

Alnutt was the administrative liaison for football; supervised track and field, cross country, gymnastics and golf; spearheaded the department's project management team; served as the primary point person for the Athletic Department, overseeing all aspects of facility project master planning, development, management and implementation; and was involved with external department operations, including



Director of Athletics Mark Alnutt

Director of Athletics Mark Alnutt

development, game operations, marketing, media relations, Mizzou Sports Properties and ticket operations.

Alnutt also managed postseason travel arrangements for each of the University of Missouri's 20 intercollegiate sport programs. He oversaw Missouri's Nike contract, the Big Wheels and Flying Tiger programs and the department's relationship with Old Hawthorne Golf Club. In 2009, he managed a \$5 million video board project through the University of Missouri Sports Complex with the centerpiece being a new board at Faurot Field. He also oversaw the design and construction of the new Golden Girls/Gymnastics practice facility in the fall of 2011. Alnutt was actively involved in the solicitation and stewardship efforts of capital gift giving, as well.

Alnutt spent six years at the University of Missouri as director of football operations, adding an assistant athletic director title prior to the 2005-2006 season. In that role, his duties included coordinating the team's travel plans, overseeing the football budget, handling compliance issues, scheduling of facilities, assisting with recruiting operations and managing the day-to-day operations of the football program.

He coordinated public relations and community service events for football, and oversaw all organizational aspects for the University of Missouri's trips to the 2003 and 2005 Independence Bowl games played in Shreveport, La. He also represented the football program as part of the design team that planned the \$16 million expansion and renovation project which turned the Tom Taylor Building into the Missouri Athletics Training Complex.

Alnutt was a three-year letterman for the University of Missouri as a linebacker and tight end from 1993-1995 and was voted the team's champion of the year as a senior. He earned a degree in sociology in 1995 and went to work for Major Brands



as a senior salesman in Kansas City from February 1996 to August 1997. He returned to the University of Missouri to pursue a master's degree in public administration with an emphasis on sports psychology. He joined the Missouri football staff in 1998 as an administrative/video graduate assistant. Alnutt completed his master's degree in May 2000 and took over as director of football operations that August.

A native of Kansas City, Alnutt served as president of the board of directors for Big Brothers/Big Sisters of Boone County and was selected to participate in the 2002-2003 NCAA Leadership Institute for Ethnic Minority Males. In June 2005, he was recognized by Columbia Business Times as one of the Columbia's 40-Under-40 business leaders for his work in the community.

He has participated in the Division I-A Athletic Director's Institute, attended the NACDA Mentoring Institute and chaired

the NCAA Women's Gymnastics committee. In 2010, he was the recipient of an Outstanding Chancellor's Staff recognition and the Barbara S. Uehling Award for Administrative Excellence at the University of Missouri.

More recently, Alnutt was selected to serve a four-year term on the NCAA Minority Opportunities and Interests Committee, effective Sept. 1, 2013.

The NCAA Minority Opportunities and Interests Committee (MOIC) was formed by the Association in January 1990 to review issues related to the interests of ethnic minorities and women. These issues focus on the education and welfare of minority student-athletes, as well as the enhancement of opportunities for ethnic minorities and women in coaching, athletics, administration, officiating and the NCAA governance structure.

Alnutt and his wife, the former Kate Hankins, are the parents of four children, Jaren, Kinleigh, Mason and Aidan.



SOUTHEAST MISSOURI STATE UNIVERSITY



The mission of Southeast Missouri State University Department of Athletics is to provide a first class, student-athlete centered collegiate experience emphasizing the core values of academic excellence, social development, and competitive success. The Department of Athletics strives to compete at the highest possible level in the Ohio Valley Conference and other conference affiliations. The principles of integrity, student welfare, sportsmanship, ethical conduct, rules compliance, equity and diversity, and the prudent management of resources are the foundation on which we operate.



Mission Statement



SEASON PREVIEW



SOUTHEAST MISSOURI STATE UNIVERSITY

A new era in Southeast Missouri women's tennis begins under the direction of Leah Hottois in 2013-14.

Hottois accepted her first head coaching position on Sept. 5, 2013. She took over the Southeast helm after working as an assistant coach for both the men's and women's tennis programs at the University of Dayton in 2012-13.

A young team of five newcomers and two returnees will look to flourish in its debut season with Hottois as its coach. Four freshmen, a sophomore walk-on and two upperclassmen, including senior Heather Robinson from this year's squad which had nice fall campaign.

"As a team, I feel like we had a good fall season," said Hottois. "We have learned that it takes everyone to fight until the last point and to keep their teammates upbeat and positive."

Freshmen **Valeriia Kashina (Togliatti, Russia)** and **Valeriia Nagovitsina (Togliatti, Russia)** will challenge at the top of the lineup this season.

Prior to Southeast, Kashina took first-



Valeriia Kashina

place in the Championship of Samara Region doubles competition and finished third in the Championship Russian Federation. She was a three-time winner of the Samara Region Championship. In addition, Kashina achieved a top-30 national ranking and was rated first position in her city and region before joining the Redhawks.

"Valeriia has a strong serve and forehand," said Hottois. "She is quick and eager to help lead our team and is very supportive of her teammates."

Nagovitsina registered one singles victory this past fall when she beat Southern Illinois' Polina Dozortseva on Oct. 26.

"Valeriia likes coming to the net and finishing points," commented Hottois. "She never gives up."

Freshman **Ekaterina Donetskova (Samara, Russia)** and senior **Heather Robinson (Durham, England)** will likely interchange in the middle of the Redhawks order.

Donetskova was a two-time winner of the singles title at the Samara Championship. She ranked as high as No. 29 in her country in 2009 and was crowned the National Russian Tournament Under-16 singles champion in 2008.

Meanwhile, Robinson is the Redhawks only senior. She compiled a team-best 6-2 singles record during the fall. Last season, Robinson ranked second on the team with nine singles victories, including seven at the No. 1 position.

"Ekaterina comes to the net and finishes off points with volleys and swinging volleys," said Hottois. "Heather is eager for the spring season to start and is looking to have a successful year."

Freshman **Annis Warasanti (Bandung, Indonesia)** and junior **Melissa Martin (Wolverhampton, England)** round out the singles lineup.

Warasanti put together a team-best 6-2 singles record in the fall. She went a perfect 4-0 to win the Division 3 singles portion of Austin Peay's Fall Tournament and posted



Heather Robinson

two three-set victories on the final day of play.

Warasanti signed with the Redhawks in April after ranking as high as No. 4 in her country, where she won national championships at both the Inter-Province and Inter-City levels.

"Annis is a steady and consistent player. She has a variety of shots and plays with a lot of heart," said Hottois.

Martin fashioned a 3-6 singles record and paired up with Jessica Courtneil for a team-best 8-5 doubles mark a year ago. She earned two of her singles wins at the No. 5 position.

"Melissa is aggressive in doubles and will finish off points," quoted Hottois.

Sophomore walk-on **Katy Brady (Farmington, Mo.)** completes this year's roster. Brady earned All-Conference and All-District honors at Farmington High School.

"Katy is very positive and upbeat," concluded Hottois. "She tries to help the freshmen understand that they have great shots."

2013-14 Roster



Name	Cl.	Hometown	Last School
Katy Brady	So.	Farmington, Mo.	Farmington H.S.
Ekaterina Donetskova	Fr.	Samara, Russia	International H.S.
Valeriia Kashina	Fr.	Togliatti, Russia	International H.S.
Melissa Martin	Jr.	Wolverhampton, England	Idsall School
Valeriia Nagovitscina	Fr.	Togliatti, Russia	International H.S.
Heather Robinson	Sr.	Durham, England	Durham Johnston
Annisa Warasanti	Fr.	Bandung, Indonesia	International H.S.

Head Coach: Leah Hottois (First Year)

Breakdown by Class

Seniors (1)

Heather Robinson

Sophomores (1)

Katy Brady

Juniors (1)

Melissa Martin

Freshmen (4)

Ekaterina Donetskova

Valeriia Kashina

Valeriia Nagovitscina

Annisa Warasanti

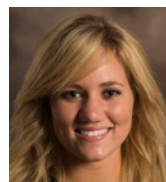

Katy Brady



Ekaterina Donetskova



Valeriia Kashina



Melissa Martin



Valeriia Nagovitscina



Heather Robinson



Annisa Warasanti

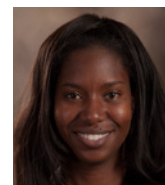

Leah Hottois



SOUTHEAST MISSOURI STATE UNIVERSITY

2013 Fall Season

<u>Date</u>	<u>Opponent</u>	<u>Location</u>
Friday, September 20	Austin Peay Tournament	Clarksville, Tenn.
Saturday, September 21	Austin Peay Tournament	Clarksville, Tenn.
Friday, October 11	UT Martin Tournament	Martin, Tenn.
Saturday, October 12	UT Martin Tournament	Martin, Tenn.
Friday, October 25	Arkansas State Tournament	Jonesboro, Ark.
Saturday, October 26	Arkansas State Tournament	Jonesboro, Ark.

2014 Spring Season

<u>Date</u>	<u>Opponent</u>	<u>Location</u>	<u>Time</u>
Thursday, January 23	vs. Nebraska-Omaha	Ames, Iowa	Noon
Friday, January 24	at Iowa State	Ames, Iowa	9 a.m.
	vs. Northern Iowa	Ames, Iowa	4 p.m.
Friday, February 7	Butler	Indianapolis, Ind.	9 a.m.
Saturday, February 8	IUPUI	Indianapolis, Ind.	8 a.m.
Sunday, February 9	Western Kentucky	Bowling Green, Ky.	TBA
Saturday, February 22	vs. Saint Louis	O'Fallon, Ill.	4:45 p.m.
Sunday, February 23	Southern Illinois	Carbondale, Ill.	4 p.m.
Saturday, March 8	Arkansas State	Jonesboro, Ark.	1 p.m.
Sunday, March 9	Arkansas-Pine Bluff	Pine Bluff, Ark.	Noon
Tuesday, March 11	Western Illinois	Cape Girardeau, Mo.	2 p.m.
Saturday, March 15	Belmont*	Nashville, Tenn.	10 a.m.
Sunday, March 16	Tennessee State*	Nashville, Tenn.	10 a.m.
Saturday, March 22	Morehead State*	Cape Girardeau, Mo.	1 p.m.
Sunday, March 23	Eastern Kentucky*	Cape Girardeau, Mo.	10 a.m.
Monday, March 24	UT Martin*	Martin, Tenn.	2 p.m.
Saturday, April 5	SIU Edwardsville*	Cape Girardeau, Mo.	Noon
Sunday, April 6	Eastern Illinois*	Charleston, Ill.	1 p.m.
Monday, April 7	Jacksonville State*	Cape Girardeau, Mo.	11 a.m.
Friday, April 11	Northeast State	Cape Girardeau, Mo.	Noon
Saturday, April 12	Murray State*	Cape Girardeau, Mo.	Noon
Sunday, April 13	Austin Peay*	Cape Girardeau, Mo.	Noon
Thursday, April 17	OVC Tournament	Nashville, Tenn.	TBA
Friday, April 18	OVC Tournament	Nashville, Tenn.	TBA
Saturday, April 19	OVC Tournament	Nashville, Tenn.	TBA

Home matches in Bold





PROFILES



SOUTHEAST MISSOURI STATE UNIVERSITY

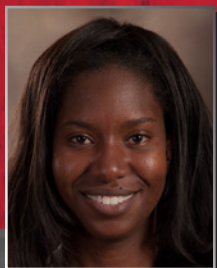

Head Coach
First Season



LEAH HOTTOIS

Southeast Missouri Director of Athletics Mark Alnutt named Leah Hottois the head women's tennis coach on Sept. 5, 2013.

Hottois (pronounced Hah-toys) previously worked as an assistant coach for both the men's and women's tennis programs at the University of Dayton in 2012-13.

Prior to Dayton, Hottois coached both nationally and sectionally ranked juniors for eight years at the Weymouth Club in Weymouth, Mass. and also at the Sportsmen's Tennis Club in Dorchester. During her time at Weymouth, she led a USTA Junior Team to the National Championship. In 2008, Hottois coached a Varsity girl's tennis team at Fontbonne Academy in Milton, Mass., where she improved its record from 1-18 to 9-10.

On the collegiate level, Hottois coached at Wellesley

College, a Division III top-20 team during the 2011 and 2012 seasons.

Hottois earned her Bachelor's Degree in Business Administration from Texas A&M where she was also a member of the tennis team for four years.

Leah Hottois File

Hometown: Detroit, Mich.

Alma Mater: Texas A&M, 2002

Coaching Experience

Year(s)	School	Position
2012-13	Dayton	Assistant Coach
2011-12	Wellesley College	Assistant Coach
2003-10	Weymouth Club	
2008	Fontbonne Academy	Varsity Girls

Honors

- Led USTA Junior Team to National Championship at Weymouth
- Wellesley College was a Top-20 team in 2011-12
- Fontbonne Academy improved from 1-18 to 9-10 during 2008 season



Head Coach Leah Hottois



Junior
Wolverhampton, England
Idsall School



MELISSA MARTIN

► **2012-13:** Registered a 3-6 singles record and paired up with Jessica Courtneil for a team-best 8-5 doubles mark...Earned two of her singles victories at the No. 5 spot...Went 2-4 in singles play during the fall...Finished with a 4-3 doubles record in dual competition and went 2-1 in Ohio Valley Conference action...Posted three of those victories in the No. 3 doubles position...Defeated SIU Edwardsville's Amanda Miller, 6-2, 2-6, 10-5, Rend Lake College's Taylor Adams, 8-0, and Alabama A&M's Quanda Jarrett, 6-1, 6-1, for her singles wins.

► **2011-12:** Went 13-9 in singles play, posting an 11-6 mark during the dual season...Primary lineup spot was No. 4 singles, where she went 10-4...Went 4-5 against OVC opponents...Was 8-14 in doubles play, going 5-1 during the fall...Won four-straight singles matches to start dual play and was victorious in seven of her first eight

dual singles bouts...Responsible for the Redhawks' lone point against Arkansas State in their season opener, coming back to defeat Arkansas State's Biljana Miloshevska (3-6, 7-6, 10-7) on Feb. 11...Won her last three singles matches of the year, all against OVC opponents...Named a Southeast Scholar-Athlete and OVC Commissioner's Honor Roll selection.

► **Prep:** Attended Idsall School...Represented her state on two occasions in the under 14s Road to Wimbledon Tournament...Primarily played the No. 1 and No. 2 singles positions and competed for the Sutton Coldfield Tennis Club in the National Junior Club League Finals.

► **Personal:** Born June 25, 1993...Undecided on her major...Daughter of Lesley and Christopher Martin.

Martin's Career Singles Records at Southeast Missouri

	Overall	Dual	Tour	OVC	1	2	3	4	5	6
2011-12	13-9	11-6	2-3	4-5	-	-	1-2	10-4	-	-
2012-13	3-6	2-4	1-2	0-2	-	-	-	0-1	2-3	-
Totals	16-15	13-10	3-5	4-7	-	-	1-2	10-5	2-3	-

Martin's Career Doubles Records at Southeast Missouri

	Overall	Dual	Tour	OVC	1	2	3
2011-12	8-14	3-13	5-1	2-7	2-8	1-4	0-1
2012-13	8-5	4-3	4-2	2-1	-	1-1	3-2
Totals	16-19	7-16	9-3	4-8	2-8	2-5	3-3



2012-13 Match-by-Match Results

Singles

Date	Team/School	Pos.	Opponent	Singles Score
9/28-9/30, 2012	vs. SIU Edwardsville	-	Amanda Miller	Won 6-2, 2-6, 10-5
9/28-9/30, 2012	vs. UT Martin	-	Alice Laing	Lost 3-6, 2-6
9/28-9/30, 2012	vs. Austin Peay	-	Julie Covington	Lost 1-6, 0-6
02-16-13	ARKANSAS STATE	4	Biljana Miloshevska	Lost 4-6, 4-6
02-23-13	REND LAKE COLLEGE	5	Taylor Adams	Won 8-0
03-01-13	at Jackson State	5	Kesica Jayapalan	Lost 1-6, retired
03-02-13	at Alabama A&M	5	Quanda Jarrett	Won 6-1, 6-1
03-17-13	at SIU Edwardsville*	5	Haley Ilcewicz	Lost 0-6, 2-6
03-20-13	at Jacksonville State*	5	Danielle Kerindi	Lost 0-1, retired

Doubles

Date	Team/School	Pos.	Opponent	Doubles Score/Partner
9/28-9/30, 2012	vs. UT Martin	-	Nicole/Silva	Won 9-7/Courtneil
9/28-9/30, 2012	vs. UT Martin	-	Herbold/Simic	Lost 1-8/Courtneil
11/2-11/4, 2012	vs. UT Martin	-	McCall/Van Zyl	Won 10-8/Courtneil
11/2-11/4, 2012	vs. Arkansas State	-	Heeps-Eriksen/Krsmanovic	Won 9-7/Courtneil
11/2-11/4, 2012	vs. Central Arkansas	-	Buyukyan/Horsikyan	Lost 8-9/Courtneil
11/2-11/4, 2012	vs. Murray State	-	Huerth/Stoltz	Won 8-2/Courtneil
02-16-13	ARKANSAS STATE	2	Slijepcevic/Miloshevska	Lost 5-8/Courtneil
02-23-13	REND LAKE COLLEGE	2	Williams/Moore	Won 8-0/Courtneil
03-01-13	at Jackson State	3	Condorelli/Martinez	Lost 4-8/Courtneil
03-02-13	at Alabama A&M	3	Cherry/Kennemore	Won 8-2/Courtneil
03-16-13	EASTERN ILLINOIS*	3	Foster/Laird	Lost 5-8/Courtneil
03-17-13	at SIU Edwardsville*	3	Miller/Raymond	Won 8-3/Courtneil
03-20-13	at Jacksonville State*	3	Lefton/Cmilijic	Won 8-3/Courtneil



SOUTHEAST MISSOURI STATE UNIVERSITY

2011-12 Match-by-Match Results

Singles

Date	Team/School	Pos.	Opponent	Singles Score
10/7-10/9, 2011	vs. Arkansas State	-	Ceara Howey	Lost retired
10/7-10/9, 2011	vs. Arkansas-Little Rock	-	Evgeniya Gracheva	Won 6-1, 2-6, 6-4
10/7-10/9, 2011	vs. Western Kentucky	-	Alex Crofford	Lost 2-6, 4-6
10/21-10/22, 2011	vs. Lipscomb	-	Sam Bowman	Lost 1-6, 3-6
10/21-10/22, 2011	vs. Lipscomb	-	Deahna Welcher	Won 6-3, 6-4
02-11-12	at Arkansas State	4	Biljana Miloshevska	Won 3-6, 7-6, 10-7
02-12-12	at Central Arkansas	4	Allison Hartman	Won 6-3, 6-3
02-25-12	vs. South Dakota	4	Nina Barudzio	Won 6-4, 6-1
02-26-12	at Bradley	4	Carly Miles	Won 6-1, 6-2
03-06-12	SOUTHERN ILLINOIS	4	Natasha Tomishima	Lost 2-6, 3-6
03-10-12	at IPFW	4	Alex Forsyth	Won 6-1, 6-2
03-11-12	at Dayton	4	Erin Filbrandt	Won 6-3, 6-2
03-14-12	at Missouri-St. Louis	3	Sai Pujitha Bandi	Won 6-3, 6-1
03-18-12	at UT Martin*	4	Ivon Simic	Lost 4-6, 0-6
03-24-12	at Austin Peay*	4	Andra Cornea	Lost 0-6, 6-0, 5-7
03-25-12	MURRAY STATE*	4	Carla Suga	Lost 2-6, 6-3, 4-6
03-31-12	at Tennessee State*	4	Kryston Mason	Won 6-0, 6-0
04-01-12	at Jacksonville State*	3	Raphaela Lima	Lost 3-6, 3-6
04-06-12	EASTERN KENTUCKY*	3	Saioa Osoz	Lost 1-6, 5-7
04-07-12	MOREHEAD STATE*	4	Jessica Montemayor	Won 6-3, 6-5
04-14-12	EASTERN ILLINOIS*	4	Jennifer Kim	Won 6-2, 6-2
04-15-12	at SIU Edwardsville*	4	Lindsey Raymond	Won 6-3, 6-3

Doubles

Date	Team/School	Pos.	Opponent	Doubles Score/Partner
10/7-10/9, 2011	vs. Central Arkansas	-	Ruocco/Siegried	Won retired/Courtneil
10/7-10/9, 2011	vs. Arkansas State	-	Fung/Slijepcevic	Won 9-7/Courtneil
10/7-10/9, 2011	vs. Central Arkansas	-	Kravchuk/Gonzalez	Won 8-6/Courtneil
10/21-10/22, 2011	vs. Northern Alabama	-	Rees/Patey	Won 8-6/Courtneil
10/21-10/22, 2011	vs. UT Martin	-	McCall/Simic	Lost 7-9/Courtneil
10/21-10/22, 2011	vs. Northern Alabama	-	Alfonso/Franco	Won 8-2/Courtneil
02-12-12	at Central Arkansas	3	Horsikyan/Ruocco	Lost 3-8/Schaper
02-25-12	vs. South Dakota	2	Barudzio/Elkin	Lost 6-8/Courtneil
02-26-12	at Bradley	2	Mattson/Miles	Won 8-6/Courtneil
03-06-12	SOUTHERN ILLINOIS	2	Tomishima/Dien	Lost 7-8, 2-7/Courtneil
03-10-12	at IPFW	1	Huck/Kiefer	Lost 5-8/Courtneil
03-11-12	at Dayton	1	McNulty/Stevens	Lost 6-8/Courtneil
03-14-12	at Missouri-St. Louis	1	Werner/Pujitha Bandi	Lost 6-8/Courtneil
03-18-12	at UT Martin*	2	Herbold/Laing	Lost 4-8/Courtneil
03-24-12	at Austin Peay*	2	Cornea/Di Salvo	Lost 1-8/Courtneil
03-25-12	MURRAY STATE*	1	Canty/Cunitz	Lost 2-8/Novikova
03-31-12	at Tennessee State*	1	Thomas/Thomas	Won 8-3/Novikova
04-01-12	at Jacksonville State*	1	Guasti/Lima	Lost 0-8/Novikova
04-06-12	EASTERN KENTUCKY*	1	Labeja/Gerritsen	Lost 6-8/Novikova
04-07-12	MOREHEAD STATE*	1	Cran/Helms	Lost 2-8/Novikova
04-14-12	EASTERN ILLINOIS*	1	Prisner/Whitley	Lost 4-8/Novikova
04-15-12	at SIU Edwardsville	1	Connors/Horning	Won 8-4/Novikova

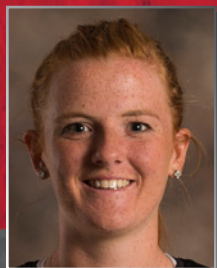

Senior
Durham, England
Durham Johnston



HEATHER ROBINSON

One of two returnees back from last year's team...Compiled a team-best 6-2 singles records during the fall...Teamed up with Valeriia Nagovitchina to finish with a 4-2 doubles mark in tournament play.

► **2012-13:** Ohio Valley Conference Commissioner's Honor Roll selection...Ranked second on the team with nine singles victories with seven coming at the top of the Redhawks lineup...Tied a team-high three singles wins in OVC play...Had a hand in seven doubles wins, six of which came at the No. 1 spot...Had a three-match singles winning streak from Feb. 23-Mar. 2...Ended the year with wins in three of her final five singles bouts...Beat Austin Peay's Alison Carre, 6-3, 7-5, Tennessee State's Shardel Suber, 6-0, 6-0, and Belmont's Nikki Maciel, 6-0, 6-1, for her OVC singles wins.

► **2011-12:** Posted a team-best 13-4 singles record, playing mostly at the No. 5 spot (11-3)...Notched a team-best 7-2 singles record in OVC duals...Won 12 of her last 14 singles matches...Was victorious in at least three-straight matches on three occasions with a season-best five-match winning

streak from Feb. 26-Mar. 14...Posted an 8-8 doubles record while playing with four different partners...Spent her most time in doubles play with Jessica Courtneil, where they went 4-4...Named Southeast Scholar-Athlete and landed a spot on the OVC Commissioner's Honor Roll.

► **Campbell University:** Went 10-11 in singles play, with her 10 victories tying for fourth on the team during the 2011 season...Competed mainly at the No. 4 singles spot where she earned seven of her victories...Teamed up with three different players to register an 11-10 doubles record...Five of those wins came at the No. 3 position.

► **Personal:** Born Jan. 21, 1992...Majoring in General Studies...Daughter of Jonathon and Sheryll Robinson.

Robinson's Career Singles Records at Southeast Missouri

	Overall	Dual	Tour	OVC	1	2	3	4	5	6
2011-12	13-4	13-4	0-0	7-2	-	-	-	1-0	11-3	1-1
2012-13	9-11	7-8	2-3	3-7	7-8	-	-	-	-	-
Totals	22-15	20-12	2-3	10-9	7-8	-	-	1-0	11-3	1-1

Robinson's Career Doubles Records at Southeast Missouri

	Overall	Dual	Tour	OVC	1	2	3
2011-12	8-8	8-8	0-0	4-5	0-2	7-4	1-2
2012-13	7-13	6-8	1-5	2-7	6-7	0-1	-
Totals	15-21	14-16	1-5	6-12	6-9	7-5	1-2

Meet the Redhawks



2012-13 Match-by-Match Results

Singles

Date	Team/School	Pos.	Opponent	Singles Score
9/28-9/30, 2012	vs. SIU Edwardsville	-	Kali Donner	Won 6-4, 6-4
9/28-9/30, 2012	vs. Austin Peay	-	Alison Carre	Lost 3-6, 5-7
11/2-11/4, 2012	vs. Arkansas-Little Rock	-	Viktoriya Plyuta	Won 6-4, 3-6, 6-3
11/2-11/4, 2012	vs. Southern Illinois	-	Melanie Delsart	Lost 1-6, 2-6
11/2-11/4, 2012	vs. UT Martin	-	Ivon Simic	Lost 6-3, 6-7, 3-6
02-16-13	ARKANSAS STATE	1	Tamara Slijepcevic	Lost 6-4, 0-6, 3-10
02-23-13	REND LAKE COLLEGE	1	Alyssa Williams	Won 6-0, 6-0
03-01-13	at Jackson State	1	Karen Martinez	Won 7-5, 6-4
03-02-13	at Alabama A&M	1	Denise Cherry	Won 6-3, 6-3
03-16-13	EASTERN ILLINOIS*	1	Janelle Prisner	Lost 0-6, 3-6
03-17-13	at SIU Edwardsville*	1	Monique Krutak	Lost 5-7, 2-6
03-20-13	at Jacksonville State*	1	Raisa Guasti	Lost 3-6, 1-6
03-29-13	at Austin Peay*	1	Alison Carre	Won 6-3, 7-5
03-30-13	at Murray State*	1	A. Canty	Lost 7-5, 3-6, 9-11
04-02-13	UT MARTIN*	1	Ivon Simic	Lost 0-6, 1-6
04-05-13	at Brescia College	1	Kelsey Hurrigan	Won 6-0, 6-1
04-06-13	at Eastern Kentucky*	1	Amandine Faouzi	Lost 1-6, 1-6
04-07-13	at Morehead State*	1	Briar Preston	Lost 2-6, 7-5, 3-10
04-13-13	TENNESSEE STATE*	1	Shardel Suber	Won 6-0, 6-0
04-14-13	BELMONT*	1	Nikki Maciel	Won 6-0, 6-1

Doubles

Date	Team/School	Pos.	Opponent	Doubles Score/Partner
9/28-9/30, 2012	vs. SIU Edwardsville	-	Ilcewicz/Miller	Won 8-4/Schaper
9/28-9/30, 2012	vs. UT Martin	-	McCall/Van Zyl	Lost 3-8/Schaper
11/2-11/4, 2012	vs. Murray State	-	Suga/Patton	Lost 0-8/Schaper
11/2-11/4, 2012	vs. Arkansas-Little Rock	-	Amsallem/Plyuta	Lost 0-8/Schaper
11/2-11-4, 2012	vs. Southern Illinois	-	Lee/Love	Lost 2-8/Schaper
11/2-11/4, 2012	vs. Central Arkansas	-	Horsikyan/Ruocco	Lost 3-8/Schaper
02-16-13	ARKANSAS STATE	1	Nowland/Teu	Won 9-8/Novikova
02-23-13	REND LAKE COLLEGE	1	Adcock/Burge	Won 8-1/Novikova

03-01-13	at Jackson State	2	Adewumi/Rojas	Lost 5-8/Schaper
03-02-13	at Alabama A&M	1	Shaw/Warner	Won 8-6/Novikova
03-16-13	EASTERN ILLINOIS*	1	Prisner/Whitley	Lost 3-8/Novikova
03-17-13	at SIU Edwardsville*	1	Donner/Halverson	Lost 6-8/Novikova
03-20-13	at Jacksonville State*	1	Guasti/Lima	Lost 3-8/Novikova
03-29-13	at Austin Peay*	1	Di Salvo/Cornea	- 5-6, unfinished/Novikova
03-30-13	at Murray State*	1	Canty/Huerth	Lost 4-8/Novikova
04-02-13	UT MARTIN*	1	Simic/Herbold	Lost 6-8/Courtneil
04-05-13	at Brescia College	1	Hurrigan/Matiz	Won 8-1/Courtneil
04-06-13	at Eastern Kentucky*	1	Gerritsen/Poffo	Lost 4-8/Courtneil
04-07-13	at Morehead State*	1	Preston/Cran	Lost 2-8/Courtneil
04-13-13	TENNESSEE STATE*	1	Suber/Eiland	Won 8-0/Courtneil
04-14-13	BELMONT*	1	Kancheva/Maciel	Won 8-3/Courtneil

2011-12 Match-by-Match Results

Singles

Date	Team/School	Pos.	Opponent	Singles Score
02-11-12	at Arkansas State	6	Ceara Howey	Lost 3-6, 2-6
02-12-12	at Central Arkansas	6	Kazumi Otani	Won 4-6, 6-3, 10-2
02-25-12	vs. South Dakota	5	Veronika Makashov	Lost 2-6, 3-6
02-26-12	at Bradley	5	Corey Mattson	Won 3-6, 6-4, 6-3
03-06-12	SOUTHERN ILLINOIS	5	Ariadna Cairo Baza	Won 6-4, 6-4
03-10-12	at IPFW	5	Caterina Kiefer	Won 7-5, 4-6, 11-9
03-11-12	at Dayton	5	Victoria Marchant	Won 6-1, 6-1
03-14-12	at Missouri-St. Louis	4	Danielle Henkel	Won 6-0, 6-0
03-18-12	at UT Martin*	5	Anna Marie Herbold	Lost 3-6, 4-6
03-24-12	at Austin Peay*	5	Vanessa Tavarez	Won 6-0, 6-0
03-25-12	MURRAY STATE*	5	Carolyn Huerth	Won 6-3, 6-1
03-31-12	at Tennessee State*	5	Shardel Suber	Won 6-0, 6-1
04-01-12	at Jacksonville State*	5	Danielle Kerindi	Won 6-1, 6-1
04-06-12	EASTERN KENTUCKY*	5	Milena Poffo	Lost 1-6, 6-4, 8-10
04-07-12	MOREHEAD STATE*	5	Brook Helms	Won 6-1, 6-0
04-14-12	EASTERN ILLINOIS*	5	Sephora Boulbahaieim	Won 7-5, 6-2
04-15-12	at SIU Edwardsville*	5	Laura Horning	Won 6-0, 6-2

Doubles

Date	Team/School	Pos.	Opponent	Doubles Score/Partner
02-12-12	at Central Arkansas	2	Horsikyan/Simona	Lost 4-8/Courtneil
02-25-12	vs. South Dakota	3	Makashov/Reddy	Lost 0-8/Garcia
02-26-12	at Bradley	3	Przystawski/Roth	Won 8-6/Garcia
03-06-12	SOUTHERN ILLINOIS	3	A. Cairo Baza/G. Cairo Baza	Lost 3-8/Schaper
03-10-12	at IPFW	2	Forsyth/Hennestrosa	Won 9-8, 8-6/Novikova
03-11-12	at Dayton	2	Hornbarger/Marchant	Won 8-3/Novikova
03-14-12	at Missouri-St. Louis	2	Cantalupo/Henkel	Won 8-4/Novikova
03-18-12	at UT Martin*	1	Simic/Tiley	Lost 2-8/Novikova
03-24-12	at Austin Peay*	1	Tomic/Carre	Lost 4-8/Novikova
03-25-12	MURRAY STATE*	2	Suga/Huerth	Won 8-5/Courtneil
03-31-12	at Tennessee State*	2	Simmons/Mason	Won 8-0/Courtneil
04-01-12	at Jacksonville State*	2	Wenzel/Bizinos	Won 8-6/Courtneil
04-06-12	EASTERN KENTUCKY*	2	Oscosz/Poffo	Lost 7-8/Courtneil
04-07-12	MOREHEAD STATE*	2	Garrett/Young	Lost 5-8/Courtneil
04-14-12	EASTERN ILLINOIS*	2	Kim/Boulbahaieim	Won 8-3/Courtneil
04-15-12	at SIU Edwardsville*	2	Raymond/Donner	Lost 5-8/Courtneil



SOUTHEAST MISSOURI STATE UNIVERSITY



Sophomore
Farmington, Mo.
Farmington H.S.



KATY BRADY

► **Prior to Southeast:** Attended Farmington High School, where she compiled a 16-5 singles record and 9-1 doubles mark as a senior...Earned All-Conference and All-District honors... Varsity captain as a senior and had her team's highest GPA...Went 10-3 in singles play and 9-3 in doubles action as a junior...Also played soccer.

► **Personal:** Born March 23, 1994... Majoring in Mass Communication... Daughter of Jeff and Robin Brady.

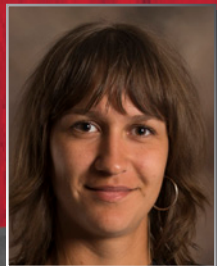

Freshman
Samara, Russia
International H.S.



EKATERINA DONETSKOVA

Recorded an identical 1-2 record in singles and doubles play during the fall.

► **Personal:** Born July 29, 1994... Majoring in Biology...Daughter of Igor Donetsko.

► **Prior to Southeast:** Two-time winner of the singles title at the Samara Championship...Ranked as high as No. 29 in her country in 2009 and was crowned the National Russian Tournament Under-16 singles champion in 2008...Signed a national letter of intent with Southeast Missouri on May 1, 2013.



SOUTHEAST MISSOURI
REDHAWKS



SOUTHEAST MISSOURI
REDHAWKS

Meet the Redhawks

Meet the Redhawks

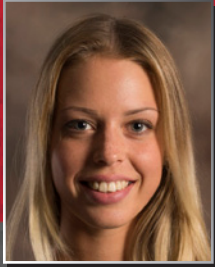

Freshman
Togliatti, Russia
International H.S.



VALERIIA KASHINA

Went 1-4 in singles play and fashioned a 1-2 doubles mark this past fall.

► **Prior to Southeast:** Took first-place in the Championship of Samara Region doubles competition and finished third in the Championship Russian Federation...Three-time winner of the Samara Region Championship...Achieved a top-30 national ranking and was rated first position in her city and region...Was also a member of her

school's volleyball and track teams...Signed a national letter of intent with Southeast Missouri on Apr. 25, 2013.

► **Personal:** Born February 9, 1995...Majoring in Mass Communication.



Freshman
Togliatti, Russia
International H.S.



VALERIIA NAGOVITSINA

Earned one singles victory during the fall season when she beat Southern Illinois' Polina Dozortseva, 6-3, 6-3...Partnered with Heather Robinson for a team-high four doubles wins...Won each of her last three doubles matches this past fall.

► **Prior to Southeast:** Ranked as the No. 1 player in the Samara region...Had ranked inside of the top 16 in the nation prior to that...At the age of 13,

she placed ninth in the 18 and under division of the Russian Championship...Also played basketball and volleyball.

► **Personal:** Born October 9, 1995...Majoring in Business.





SOUTHEAST MISSOURI STATE UNIVERSITY



Freshman
Bandung, Indonesia
International H.S.



ANNISA WARASANTI

Put together a team-best 6-2 singles record during the fall...Went a perfect 4-0 and won the Division 3 singles portion of the Austin Peay Fall Tournament...Posted three-set victories against APSU's Jovana Karac and Murray State's Verginie Tchakarova on the final day of the tourney.

Prior to Southeast: Ranked as high as No. 4 in her country...Won national championships as an individual and as part of a team at both the Inter-

Province and Inter-City levels... Attended Bandung Public High School in addition to representing her province and city during several other tournaments...Signed a national letter of intent with Southeast Missouri on Apr. 25, 2013.

►► **Personal:** Born January 17, 1995... Majoring in Business Administration.



Meet the Redhawks



YEAR IN REVIEW



SOUTHEAST MISSOURI STATE UNIVERSITY

Overall: 4-11 • OVC: 1-9 • Home: 2-4 • Away: 2-7 • Neutral: 0-3

SINGLES	Overall	Dual	Tour	OVC	1	2	3	4	5	6	Strk	Last 10
Jessica Courtnell	9-9	8-7	1-2	3-7	---	1-2	3-1	4-4	---	---	L1	4-6
Melissa Martin	3-6	2-4	1-2	0-2	---	---	---	0-1	2-3	---	L2	3-6
Nikole Novikova	7-9	5-5	2-4	2-4	---	0-1	4-4	---	1-0	---	W1	5-5
Elizabeth Nyenwe	11-8	6-5	5-3	3-4	---	6-5	---	---	---	---	L1	5-5
Heather Robinson	9-11	7-8	2-3	3-7	7-8	---	---	---	---	---	W2	4-6
Lauren Schaper	2-14	2-10	0-4	0-8	---	---	---	0-3	1-2	1-5	L3	2-8
Sarah Uptmor	0-10	0-10	0-0	0-9	---	---	0-3	0-3	0-3	0-1	L10	0-10
Totals	42-76	31-58	11-18	11-48	7-8	7-8	7-8	4-11	4-11	2-12		
Percentage	.356	.348	.379	.186	.467	.467	.467	.267	.267	.143		

DOUBLES	Overall	Dual	Tour	OVC	1	2	3	Strk	Last 10
Novikova/Nyenwe	1-7	1-0	0-7	0-0	1-0	---	---	W1	1-7
Courtnell/Martin	8-5	4-3	4-2	2-1	---	1-1	3-2	W2	6-4
Robinson/Schaper	1-6	0-1	1-5	0-0	---	0-1	---	L6	1-6
Novikova/Robinson	3-4	3-4	0-0	0-4	3-4	---	---	L4	3-4
Nyenwe/Schaper	2-5	2-5	0-0	0-5	---	2-5	---	L1	2-5
Courtnell/Nyenwe	1-1	1-1	0-0	1-1	---	1-1	---	W1	1-1
Schaper/Uptmor	1-4	1-4	0-0	1-4	---	1-2	0-2	L1	1-4
Courtnell/Robinson	3-3	3-3	0-0	2-3	3-3	---	---	W2	3-3
Totals	21-41	16-27	5-14	6-22	7-7	5-10	4-10		
Percentage	.339	.372	.263	.214	.500	.333	.286		



Date	Opponent		Score	Overall	OVC
02-16-13	ARKANSAS STATE	L	1-6	0-1	0-0
02-23-13	REND LAKE COLLEGE	W	7-0	1-1	0-0
03-01-13	at Jackson State	L	3-4	1-2	0-0
03-02-13	at Alabama A&M	W	7-0	2-2	0-0
03-16-13	EASTERN ILLINOIS*	L	0-7	2-3	0-1
03-17-13	at SIU Edwardsville*	L	3-4	2-4	0-2
03-20-13	at Jacksonville State*	L	0-7	2-5	0-3
03-29-13	at Austin Peay*	L	2-5	2-6	0-4
03-30-13	at Murray State*	L	0-7	2-7	0-5
04-02-13	UT MARTIN*	L	2-5	2-8	0-6
04-05-13	at Brescia College	W	5-2	3-8	0-6
04-06-13	at Eastern Kentucky*	L	0-7	3-9	0-7
04-07-13	at Morehead State*	L	0-7	3-10	0-8
04-13-13	TENNESSEE STATE*	W	4-2	4-10	1-8
04-14-13	BELMONT*	L	1-6	4-11	1-9

* - Denotes Ohio Valley Conference match
Home matches in all CAPS



2012-13 Final Statistics

2012-13 Final OVC Statistics

Overall: 1-9 • Home: 1-3 • Away: 0-6

SINGLES	Overall	Dual	Tour	OVC	1	2	3	4	5	6	Strk	Last 10
Jessica Courtneil	3-7	3-7	0-0	3-7	---	1-2	1-1	1-4	---	---	L1	3-7
Melissa Martin	0-2	0-2	0-0	0-2	---	---	---	---	0-2	---	L2	0-2
Nikole Novikova	2-4	2-4	0-0	2-4	---	---	1-4	---	1-0	---	W1	2-4
Elizabeth Nyenwe	3-4	3-4	0-0	3-4	---	3-4	---	---	---	---	L1	3-4
Heather Robinson	3-7	3-7	0-0	3-7	3-7	---	---	---	---	---	W2	3-7
Lauren Schaper	0-8	0-8	0-0	0-8	---	---	---	0-3	0-1	0-4	L8	0-8
Sarah Uptmor	0-9	0-9	0-0	0-9	---	---	0-3	0-2	0-3	0-1	L9	0-9
Totals	11-48	11-48	0-0	11-48	3-7	4-6	2-8	1-9	1-9	0-9		
Percentage	.186	.186	.000	.186	.300	.400	.200	.100	.100	.000		

DOUBLES	Overall	Dual	Tour	OVC	1	2	3	Strk	Last 10
Novikova/Robinson	0-4	0-4	0-0	0-4	0-4	---	---	L4	0-4
Nyenwe/Schaper	0-5	0-5	0-0	0-5	---	0-5	---	L5	0-5
Courtneil/Martin	2-1	2-1	0-0	2-1	---	---	2-1	W2	2-0
Courtneil/Nyenwe	1-1	1-1	0-0	1-1	---	1-1	---	W1	1-1
Schaper/Uptmor	1-4	1-4	0-0	1-4	---	1-2	0-2	L1	1-4
Courtneil/Robinson	2-3	2-3	0-0	2-3	2-3	---	---	W2	2-3
Totals	6-22	6-22	0-0	6-22	2-7	2-8	2-7		
Percentage	.214	.214	.000	.214	.222	.200	.222		



Date	Opponent		Score	Overall	OVC
03-16-13	EASTERN ILLINOIS	L	0-7	0-1	0-1
03-17-13	at SIU Edwardsville	L	3-4	0-2	0-2
03-20-13	at Jacksonville State	L	0-7	0-3	0-3
03-29-13	at Austin Peay	L	2-5	0-4	0-4
03-30-13	at Murray State	L	0-7	0-5	0-5
04-02-13	UT MARTIN	L	2-5	0-6	0-6
04-06-13	at Eastern Kentucky	L	2-6	0-7	0-7
04-07-13	at Morehead State	L	0-7	0-8	0-8
04-13-13	TENNESSEE STATE	W	4-2	1-8	1-8
04-14-13	BELMONT	L	1-6	1-9	1-9





SOUTHEAST MISSOURI STATE UNIVERSITY

Jessica Courtnell

SINGLES

	Team/School	Position	Opponent	Result	Score
11/2-11/4, 2012	vs. UT Martin	-	Anna Winkelmann	Won	6-2, 6-2
11/2-11/4, 2012	vs. Arkansas State	-	Ioana Teu	Lost	6-2, 3-6, 2-6
11/2-11/4, 2012	vs. Murray State	-	Erin Patton	Lost	4-6, 6-7
02-16-13	ARKANSAS STATE	3	Ioana Teu	Won	6-3, 6-0
02-23-13	REND LAKE COLLEGE	4	Brooke Moore	Won	6-0, 6-0
03-01-13	at Jackson State	4	Laura Rojas	Won	6-1, 6-1
03-02-13	at Alabama A&M	4	Jessica Taylor	Won	6-1, 6-1
03-16-13	EASTERN ILLINOIS*	4	Ali Foster	Lost	3-6, 2-6
03-17-13	at SIU Edwardsville*	4	Lindsey Raymond	Won	6-2, 6-1
03-20-13	at Jacksonville State*	4	Zoe Bizinos	Lost	3-6, 2-6
03-29-13	at Austin Peay*	4	Vanessa Tavares	Lost	6-7, 3-6
03-30-13	at Murray State*	4	Erin Patton	Lost	3-6, 2-6
04-02-13	UT MARTIN*	3	Anna Winkelmann	Won	7-6, 6-1
04-05-13	at Brescia College	3	Leanne Myers	Won	6-0, 6-0
04-06-13	at Eastern Kentucky*	3	Saioa Oscoz	Lost	3-6, 3-6
04-07-13	at Morehead State*	2	Victoria Cran	Lost	1-6, 5-7
04-13-13	TENNESSEE STATE*	2	Attaliah Eiland	Won	6-1, 6-0
04-14-13	BELMONT*	2	Catherine Holliday	Lost	6-7, 3-6

DOUBLES

	Team/School	Position	Opponent	Result	Score/Partner
9/28-9/30, 2012	vs. UT Martin	-	Florence Nicole/Jessica Silva	Won	9-7/Martin
9/28-9/30, 2012	vs. UT Martin	-	Anna Herbold/Ivon Simic	Lost	1-8/Martin
11/2-11/4, 2012	vs. UT Martin	-	Katie McCall/Johanie Van Zyl	Won	10-8/Martin
11/2-11/4, 2012	vs. Arkansas State	-	Jess Heeps-Ericksen/Sofia Krsmanovic	Won	9-7/Martin
11/2-11/4, 2012	vs. Central Arkansas	-	Anna Buyukyan/Kristina Horsikyan	Lost	8-9/Martin
11/2-11/4, 2012	vs. Murray State	-	Carolyn Huerth/Suzaan Stoltz	Won	8-2/Martin
02-16-13	ARKANSAS STATE	2	Tamara Slijepcevic/Biljana Miloshevska	Lost	5-8/Martin
02-23-13	REND LAKE COLLEGE	2	Alyssa Williams/Brooke Moore	Won	8-0/Martin
03-01-13	at Jackson State	3	Angela Condorelli/Karen Martinez	Lost	4-8/Martin
03-02-13	at Alabama A&M	3	Denise Cherry/Kara Kennemore	Won	8-2/Martin
03-16-13	EASTERN ILLINOIS*	3	Ali Foster/Kristen Laird	Lost	5-8/Martin
03-17-13	at SIU Edwardsville*	3	Amanda Miller/Lindsey Raymond	Won	8-3/Martin
03-20-13	at Jacksonville State*	3	Taylor Lefton/Aleksandra Cmilijic	Won	8-3/Martin
03-29-13	at Austin Peay*	2	Alison Carre/Vanessa Tavares	Lost	4-8/Nyenwe
03-30-13	at Murray State*	2	C. Suga/M. Blue	Won	8-3/Nyenwe
04-02-13	UT MARTIN*	1	Ivon Simic/Anna Marie Herbold	Lost	6-8/Robinson
04-05-13	at Brescia College	1	Kelsey Hurrigan/Alejandra Matiz	Won	8-1/Robinson
04-06-13	at Eastern Kentucky*	1	Melissa Gerritsen/Milena Poffo	Lost	4-8/Robinson
04-07-13	at Morehead State*	1	Briar Preston/Victoria Cran	Lost	2-8/Robinson
04-13-13	TENNESSEE STATE*	1	Shardel Suber/Attaliah Eiland	Won	8-0/Robinson
04-14-13	BELMONT*	1	Sandra Kancheva/Nikki Maciel	Won	8-3/Robinson

Melissa Martin

SINGLES

	Team/School	Position	Opponent	Result	Score
9/28-9/30, 2012	vs. SIU Edwardsville	-	Amanda Miller	Won	6-2, 2-6, 10-5
9/28-9/30, 2012	vs. UT Martin	-	Alice Laing	Lost	3-6, 2-6
9/28-9/30, 2012	vs. Austin Peay	-	Julie Covington	Lost	1-6, 0-6
02-16-13	ARKANSAS STATE	4	Biljana Miloshevska	Lost	4-6, 4-6
02-23-13	REND LAKE COLLEGE	5	Taylor Adams	Won	8-0
03-01-13	at Jackson State	5	Kesica Jayapalan	Lost	1-6, retired

Individual Match-by-Match

Individual Match-by-Match

03-02-13	at Alabama A&M	5	Quanda Jarrett	Won	6-1, 6-1
03-17-13	at SIU Edwardsville*	5	Haley Ilcewicz	Lost	0-6, 2-6
03-20-13	at Jacksonville State*	5	Danielle Kerindi	Lost	0-1, retired

DOUBLES	Team/School	Position	Opponent	Result	Score/Partner
9/28-9/30, 2012	vs. UT Martin	-	Florence Nicole/Jessica Silva	Won	9-7/Courtneil
9/28-9/30, 2012	vs. UT Martin	-	Anna Herbold/Ivon Simic	Lost	1-8/Courtneil
11/2-11/4, 2012	vs. UT Martin	-	Katie McCall/Johanie Van Zyl	Won	10-8/Courtneil
11/2-11/4, 2012	vs. Arkansas State	-	Jess Heeps-Eriksen/Sofia Krsmanovic	Won	9-7/Courtneil
11/2-11/4, 2012	vs. Central Arkansas	-	Anna Buyukyan/Kristina Horsikyan	Lost	8-9/Courtneil
11/2-11/4, 2012	vs. Murray State	-	Carolyn Huerth/Suzaan Stoltz	Won	8-2/Courtneil
02-16-13	ARKANSAS STATE	2	Tamara Slijepcevic/Biljana Miloshevska	Lost	5-8/Courtneil
02-23-13	REND LAKE COLLEGE	2	Alyssa Williams/Brooke Moore	Won	8-0/Courtneil
03-01-13	at Jackson State	3	Angela Condovrelli/Karen Martinez	Lost	4-8/Courtneil
03-02-13	at Alabama A&M	3	Denise Cherry/Kara Kennemore	Won	8-2/Courtneil
03-16-13	EASTERN ILLINOIS*	3	Ali Foster/Kristen Laird	Lost	5-8/Courtneil
03-17-13	at SIU Edwardsville*	3	Amanda Miller/Lindsey Raymond	Won	8-3/Courtneil
03-20-13	at Jacksonville State*	3	Taylor Lefton/Aleksandra Cmilijic	Won	8-3/Courtneil

Nikole Novikova

SINGLES	Team/School	Position	Opponent	Result	Score
9/28-9/30, 2012	vs. Austin Peay	-	Omeilla Di Salvo	Lost	1-6, 5-7
9/28-9/30, 2012	vs. UT Martin	-	Ivon Simic	Lost	6-4, 3-6, 9-11
10/18-10/22, 2012	vs. Butler	-	Brittany Farmer	Won	6-3, 6-2
10/18-10/22, 2012	vs. Louisville	-	Stefanie Villajuan	Lost	0-6, 3-6
11/2-11/4, 2012	vs. UT Martin	-	Johanie Van Zyl	Won	6-7, 6-3, 6-3
11/2-11/4, 2012	vs. Arkansas-Little Rock	-	Yana Kakovkina	Lost	2-6, 0-6
02-16-13	ARKANSAS STATE	2	Janie Nowland	Lost	2-6, 3-6
02-23-13	REND LAKE COLLEGE	3	Alyssa Burge	Won	6-0, 6-0
03-01-13	at Jackson State	3	Rebekah Adewumi	Won	6-1, 6-2
03-02-13	at Alabama A&M	3	Morgan Shaw	Won	7-5, 6-3
03-16-13	EASTERN ILLINOIS*	3	Merritt Whitley	Lost	3-6, 6-7
03-17-13	at SIU Edwardsville*	3	Sierra Halverson	Won	6-2, 6-4
03-20-13	at Jacksonville State*	3	Olivia Nguyen	Lost	1-6, 1-6
03-29-13	at Austin Peay*	3	Andra Cornea	Lost	7-5, 4-6, 0-6
03-30-13	at Murray State*	3	M. Blue	Lost	1-6, 2-6
04-13-13	TENNESSEE STATE*	5	Lindsay Hornsby	Won	1-0, retired

DOUBLES	Team/School	Position	Opponent	Result	Score/Partner
9/28-9/30, 2012	vs. Eastern Kentucky	-	Melissa Gerritsen/Saioa Oscoz	Lost	5-8/Nyenwe
9/28-9/30, 2012	vs. SIU Edwardsville	-	Kali Donner/Lindsey Raymond	Lost	3-8/Nyenwe
10/18-10/22, 2012	vs. Ball State	-	Lauren Pickerl/Paola Rodriguez	Lost	7-9/Nyenwe
11/2-11/4, 2012	vs. Southern Illinois	-	Jennifer Dien/Natasha Tomishima	Lost	4-8/Nyenwe
11/2-11/4, 2012	vs. Arkansas State	-	Biljana Milosevska/Tamara Slijepcevic	Lost	5-8/Nyenwe
11/2-11/4, 2012	vs. UT Martin	-	Alice Laing/Anna Winkelmann	Lost	6-8/Nyenwe
11/2-11/4, 2012	vs. Central Arkansas	-	Krizia Buck/Allison Murphy	Lost	8-9/Nyenwe
02-16-13	ARKANSAS STATE	1	Janie Nowland/Ioana Teu	Won	9-8/Robinson
02-23-13	REND LAKE COLLEGE	1	Ally Adcock/Alyssa Burge	Won	8-1/Robinson
03-01-13	at Jackson State	1	Kesica Jayapalan/Harshini Reddy	Won	9-7/Nyenwe
03-02-13	at Alabama A&M	1	Morgan Shaw/Shannon Warner	Won	8-6/Robinson
03-16-13	EASTERN ILLINOIS*	1	Janelle Prisner/Merritt Whitley	Lost	3-8/Robinson



SOUTHEAST MISSOURI STATE UNIVERSITY

03-17-13	at SIU Edwardsville*	1	Kali Donner/Sierra Halverson	Lost	6-8/Robinson
03-20-13	at Jacksonville State*	1	Raisa Guasti/Raphaela Lima	Lost	3-8/Robinson
03-29-13	at Austin Peay*	1	Ornella Di Salvo/Andra Cornea	-	5-6, unfinished/Robinson
03-30-13	at Murray State*	1	A. Canty/C. Huerth	Lost	4-8/Robinson

Elizabeth Nyenwe

SINGLES

	Team/School	Position	Opponent	Result	Score
9/28-9/30, 2012	vs. Evansville	-	Gaby Fifer	Won	6-2, 4-6, 10-2
9/28-9/30, 2012	vs. UT Martin	-	Johanie Van Zyl	Won	6-3, 6-1
9/28-9/30, 2012	vs. Unattached	-	Daniella Silva	Won	6-7, 3-5, retired
9/28-9/30, 2012	vs. Eastern Kentucky	-	Melissa Gerritsen	Lost	6-3, 6-7, 6-10
10/18-10/22, 2012	vs. IUPUI	-	Shelby Hullett	Won	6-1, 6-3
10/18-10/22, 2012	vs. Eastern Tennessee	-	Lyn Yee Choo	Lost	7-6 (4-0), 3-6, 0-6
11/2-11/4, 2012	vs. Arkansas-Little Rock	-	Veronique Lukich	Lost	7-5, 2-6, 1-6
11/2-11/4, 2012	vs. UT Martin	-	Anna Marie Herbold	Won	6-3, 6-4
02-23-13	REND LAKE COLLEGE	2	Ally Adcock	Won	6-0, 6-0
03-01-13	at Jackson State	2	Harshini Reddy	Lost	6-3, 2-6, 3-6
03-02-13	at Alabama A&M	2	Shannon Warner	Won	3-6, 6-0, 10-3
03-16-13	EASTERN ILLINOIS*	2	Sephora Boulbahaem	Lost	5-7, 6-3, 6-10
03-17-13	at SIU Edwardsville*	2	Kali Donner	Won	2-6, 6-4, 6-1
03-20-13	at Jacksonville State*	2	Raphaela Lima	Lost	1-6, 4-6
03-29-13	at Austin Peay*	2	Ornella Di Salvo	Won	6-4, 7-6
03-30-13	at Murray State*	2	C. Suga	Lost	2-6, 0-6
04-02-13	UT MARTIN*	2	Anna Marie Herbold	Won	4-6, 7-5, 10-5
04-05-13	at Brescia College	2	Alejandra Matiz	Won	6-4, 6-1
04-06-13	at Eastern Kentucky*	2	Kristina Labeja	Lost	2-6, 0-5, retired

DOUBLES

	Team/School	Position	Opponent	Result	Score/Partner
9/28-9/30, 2012	vs. Eastern Kentucky	-	Melissa Gerritsen/Saioa Oscoz	Lost	5-8/Novikova
9/28-9/30, 2012	vs. SIU Edwardsville	-	Kali Donner/Lindsey Raymond	Lost	3-8/Novikova
10/18-10/22, 2012	vs. Ball State	-	Lauren Pickrel/Paola Rodriguez	Lost	7-9/Novikova
11/2-11/4, 2012	vs. Southern Illinois	-	Jennifer Dien/Natasha Tomishima	Lost	4-8/Novikova
11/2-11/4, 2012	vs. Arkansas State	-	Biljana Milosevska/Tamara Slijepcevic	Lost	5-8/Novikova
11/2-11/4, 2012	vs. UT Martin	-	Alice Laing/Anna Winkelmann	Lost	6-8/Novikova
11/2-11/4, 2012	vs. Central Arkansas	-	Krizia Buck/Allison Murphy	Lost	8-9/Novikova
03-01-13	at Jackson State	1	Kesica Jayapalan/Harshini Redd	Won	9-7/Novikova
03-02-13	at Alabama A&M	2	Quanda Jarrett/Jessica Taylor	Won	8-6/Schaper
03-16-13	EASTERN ILLINOIS*	2	Jennifer Kim/Hannah Kimbrough	Lost	3-8/Schaper
03-17-13	at SIU Edwardsville*	2	Monique Krutak/Haley Ilcewicz	Lost	3-8/Schaper
03-20-13	at Jacksonville State*	2	Olivia Nguyen/Zoe Bizinos	Lost	6-8/Schaper
03-29-13	at Austin Peay*	2	Alison Carre/Vanessa Tavares	Lost	4-8/Courtnell
03-30-13	at Murray State*	2	C. Suga/M. Blue	Won	8-3/Courtnell
04-02-13	UT MARTIN*	2	Johanie Van Zyl/Katie McCall	Lost	8-9/Schaper
04-05-13	at Brescia College	2	Leanne Myers/Tarsila Duck	Won	8-0/Schaper
04-06-13	at Eastern Kentucky*	2	Carmen Rodriguez/Danielle Kinnen	Lost	4-8/Schaper

Heather Robinson

SINGLES

	Team/School	Position	Opponent	Result	Score
9/28-9/30, 2012	vs. SIU Edwardsville	-	Kali Donner	Won	6-4, 6-4
9/28-9/30, 2012	vs. Austin Peay	-	Alison Carre	Lost	3-6, 5-7
11/2-11/4, 2012	vs. Arkansas-Little Rock	-	Viktoria Plyuta	Won	6-4, 3-6, 6-3

Individual Match-by-Match

Individual Match-by-Match

11/2-11/4, 2012	vs. Southern Illinois	-	Melanie Delsart	Lost	1-6, 2-6
11/2-11/4, 2012	vs. UT Martin	-	Ivon Simic	Lost	6-3, 6-7, 3-6
02-16-13	ARKANSAS STATE	1	Tamara Slijepcevic	Lost	6-4, 0-6, 3-10
02-23-13	REND LAKE COLLEGE	1	Alyssa Williams	Won	6-0, 6-0
03-01-13	at Jackson State	1	Karen Martinez	Won	7-5, 6-4
03-02-13	at Alabama A&M	1	Denise Cherry	Won	6-3, 6-3
03-16-13	EASTERN ILLINOIS*	1	Janelle Prisner	Lost	0-6, 3-6
03-17-13	at SIU Edwardsville*	1	Monique Krutak	Lost	5-7, 2-6
03-20-13	at Jacksonville State*	1	Raisa Guasti	Lost	3-6, 1-6
03-29-13	at Austin Peay*	1	Alison Carre	Won	6-3, 7-5
03-30-13	at Murray State*	1	A. Canty	Lost	7-5, 3-6, 9-11
04-02-13	UT MARTIN*	1	Ivon Simic	Lost	0-6, 1-6
04-05-13	at Brescia College	1	Kelsey Hurrigan	Won	6-0, 6-1
04-06-13	at Eastern Kentucky*	1	Amandine Faouzi	Lost	1-6, 1-6
04-07-13	at Morehead State*	1	Briar Preston	Lost	2-6, 7-5, 3-10
04-13-13	TENNESSEE STATE*	1	Shardel Suber	Won	6-0, 6-0
04-14-13	BELMONT*	1	Nikki Maciel	Won	6-0, 6-1

DOUBLES	Team/School	Position	Opponent	Result	Score/Partner
9/28-9/30, 2012	vs. SIU Edwardsville	-	Haley Ilcewicz/Amanda Miller	Won	8-4/Schaper
9/28-9/30, 2012	vs. UT Martin	-	Katie McCall/Johanie Van Zyl	Lost	3-8/Schaper
11/2-11/4, 2012	vs. Murray State	-	Carla Suga/Erin Patton	Lost	0-8/Schaper
11/2-11/4, 2012	vs. Arkansas-Little Rock	-	Christel Amsallem/Viktoriya Plyuta	Lost	0-8/Schaper
11/2-11/4, 2012	vs. Southern Illinois	-	Anita Lee/Korey Love	Lost	2-8/Schaper
11/2-11/4, 2012	vs. Central Arkansas	-	Kristina Horsikyan/Sasha Ruocco	Lost	3-8/Schaper
02-16-13	ARKANSAS STATE	1	Janie Nowland/Ioana Teu	Won	9-8/Novikova
02-23-13	REND LAKE COLLEGE	1	Ally Adcock/Alyssa Burge	Won	8-1/Novikova
03-01-13	at Jackson State	2	Rebekah Adewumi/Laura Rojas	Lost	5-8/Schaper
03-02-13	at Alabama A&M	1	Morgan Shaw/Shannon Warner	Won	8-6/Novikova
03-16-13	EASTERN ILLINOIS*	1	Janelle Prisner/Merritt Whitley	Lost	3-8/Novikova
03-17-13	at SIU Edwardsville*	1	Kali Donner/Sierra Halverson	Lost	6-8/Novikova
03-20-13	at Jacksonville State*	1	Raisa Guasti/Raphaela Lima	Lost	3-8/Novikova
03-29-13	at Austin Peay*	1	Ornella Di Salvo/Andra Cornea	unfinished	5-6/Novikova
03-30-13	at Murray State*	1	A. Canty/C. Huerth	Lost	4-8/Novikova
04-02-13	UT MARTIN*	1	Ivon Simic/Anna Marie Herbold	Lost	6-8/Courtneil
04-05-13	at Brescia College	1	Kelsey Hurrigan/Alejandra Matiz	Won	8-1/Courtneil
04-06-13	at Eastern Kentucky*	1	Melissa Gerritsen/Milena Poffo	Lost	4-8/Courtneil
04-07-13	at Morehead State*	1	Briar Preston/Victoria Cran	Lost	2-8/Courtneil
04-13-13	TENNESSEE STATE*	1	Shardel Suber/Attaliah Eiland	Won	8-0/Courtneil
04-14-13	BELMONT*	1	Sandra Kancheva/Nikki Maciel	Won	8-3/Courtneil

Lauren Schaper

SINGLES	Team/School	Position	Opponent	Result	Score
9/28-9/30, 2012	vs. Evansville	-	Kelsey Edens	Lost	2-6, 3-6
9/28-9/30, 2012	vs. UT Martin	-	Katie McCall	Lost	3-6, 0-6
11/2-11/4, 2012	vs. Central Arkansas	-	Anna Buyukyan	Lost	1-6, 1-6
11/2-11/4, 2012	vs. Southern Illinois	-	Korey Love	Lost	0-6, 0-6
02-16-13	ARKANSAS STATE	5	Chiara Stefanov	Lost	3-6, 2-6
03-01-13	at Jackson State	6	Angela Condorelli	Lost	0-6, 1-6
03-02-13	at Alabama A&M	6	Kara Kennemore	Won	6-3, 6-1
03-16-13	EASTERN ILLINOIS*	6	Kristen Laird	Lost	1-6, 1-6
03-17-13	at SIU Edwardsville*	6	McKenzie Thomas	Lost	0-6, 1-6



SOUTHEAST MISSOURI STATE UNIVERSITY

03-29-13	at Austin Peay*	6	Julie Covington	Lost	3-6, 4-6
03-30-13	at Murray State*	6	S. Stoltz	Lost	0-6, 1-6
04-02-13	UT MARTIN*	5	Jessica Silva	Lost	0-6, 0-6
04-05-13	at Brescia College	5	Erin Harper	Won	6-2, 6-4
04-07-13	at Morehead State*	4	Dominique McLean	Lost	0-6, 1-6
04-13-13	TENNESSEE STATE*	4	London Thomas	Lost	2-6, 0-2, retired
04-14-13	BELMONT*	4	Fabiana Mersan	Lost	0-6, 0-6

DOUBLES	Team/School	Position	Opponent	Result	Score/Partner
9/28-9/30, 2012	vs. SIU Edwardsville	-	Haley Ilcewicz/Amanda Miller	Won	8-4/Robinson
9/28-9/30, 2012	vs. UT Martin	-	Katie McCall/Johanie Van Zyl	Lost	3-8/Robinson
11/2-11/4, 2012	vs. Murray State	-	Carla Suga/Erin Patton	Lost	0-8/Robinson
11/2-11/4, 2012	vs. Arkansas-Little Rock	-	Christel Amsallem/Viktoriya Plyuta	Lost	0-8/Robinson
11/2-11/4, 2012	vs. Southern Illinois	-	Anita Lee/Korey Love	Lost	2-8/Robinson
11/2-11/4, 2012	vs. Central Arkansas	-	Kristina Horsikyan/Sasha Ruocco	Lost	3-8/Robinson
03-01-13	at Jackson State	2	Rebekah Adewumi/Laura Rojas	Lost	5-8/Robinson
03-02-13	at Alabama A&M	2	Quanda Jarrett/Jessica Taylor	Won	8-6/Nyenwe
03-16-13	EASTERN ILLINOIS*	2	Jennifer Kim/Hannah Kimbrough	Lost	3-8/Nyenwe
03-17-13	at SIU Edwardsville*	2	Monique Krutak/Haley Ilcewicz	Lost	3-8/Nyenwe
03-20-13	at Jacksonville State*	2	Olivia Nguyen/Zoe Bizinos	Lost	6-8/Nyenwe
03-29-13	at Austin Peay*	3	Jovana Karac/Mary Theresa Kubek	Lost	1-8/Uptmor
03-30-13	at Murray State*	3	S. Stoltz/E. Patton	Lost	1-8/Uptmor
04-02-13	UT MARTIN*	2	Johanie Van Zyl/Katie McCall	Lost	8-9/Nyenwe
04-05-13	at Brescia College	2	Leanne Myers/Tarsila Duck	Won	8-0/Nyenwe
04-06-13	at Eastern Kentucky*	2	Carmen Rodriguez/Danielle Kinnen	Lost	4-8/Nyenwe
04-07-13	at Morehead State*	2	L. Pacheco-Brousseau/D. McLean	Lost	0-8/Uptmor
04-13-13	TENNESSEE STATE*	2	Kryston Mason/London Thomas	Won	9-8/Uptmor
04-14-13	BELMONT*	2	Catherine Holliday/Natalia Nunes	Lost	0-8/Uptmor

Sarah Uptmor

SINGLES	Team/School	Position	Opponent	Result	Score
03-16-13	EASTERN ILLINOIS*	5	Jennifer Kim	Lost	0-6, 0-6
03-20-13	at Jacksonville State*	6	Kelly Tomlin	Lost	0-6, 0-6
03-29-13	at Austin Peay*	5	Jovana Karac	Lost	2-6, 0-6
03-30-13	at Murray State*	5	C. Huerth	Lost	0-6, 0-6
04-02-13	UT MARTIN*	4	Johanie Van Zyl	Lost	2-6, 0-6
04-05-13	at Brescia College	4	Tarsila Duck	Lost	6-2, 3-6, 0-1
04-06-13	at Eastern Kentucky*	4	Marcela Jimenez	Lost	0-6, 0-6
04-07-13	at Morehead State*	3	L. Pacheco-Brousseau	Lost	0-6, 1-6
04-13-13	TENNESSEE STATE*	3	Kryston Mason	Lost	2-6, 1-6
04-14-13	BELMONT*	3	Carolyn Caire	Lost	0-6, 0-6

DOUBLES	Team/School	Position	Opponent	Result	Score/Partner
03-29-13	at Austin Peay*	3	Jovana Karac/Mary Theresa Kubek	Lost	1-8/Schaper
03-30-13	at Murray State*	3	S. Stoltz/E. Patton	Lost2	1-8/Schaper
04-07-13	at Morehead State*	2	L. Pacheco-Brousseau/D. McLean	Lost	0-8/Schaper
04-13-13	TENNESSEE STATE*	2	Kryston Mason/London Thomas	Won	9-8/Schaper
04-14-13	BELMONT*	2	Catherine Holliday/Natalia Nunes	Lost	0-8/Schaper



RECORDS & HISTORY



SOUTHEAST MISSOURI STATE UNIVERSITY

Singles Records

Best Single Season Records (Min. 10 matches)

Izabela Slowikowska, 1995-96	14-0
Valerie Vanderstappen, 1995-96	16-3
Elena Novikova, 1995-96	15-3
Elena Novikova, 1992-93	25-4
Julia Masotti, 2005-06	18-5

Best Career Records (Min. 2 Seasons)

Tracey Hopkins, 1991-93	40-15
Donna Fields, 1991-93	40-16
Elena Novikova, 1992-96	59-25
Valerie Vanderstappen, 1992-96	53-25
Julia Masotti 2005-09	41-43

Most Wins in Single Season

Donna Fields, 1992-93	26
Elena Novikova, 1992-93	25
Julia Masotti, 2005-06	18
Bryce Kristal, 2006-07	17
Traci Hopkins, 1991-92	16
Valerie Vanderstappen, 1995-96	16

Most Wins in Career

Elena Novikova, 1992-96	59
Valerie Vanderstappen, 1992-96	53
Bryce Kristal, 2004-08	52
Julia Masotti, 2005-09	41
Tracey Hopkins, 1991-93	40
Donna Fields, 1991-93	40

Doubles Records

Best Single Season Records (Min. 10 matches)

Fields-Vanderstappen, 1992-93	16-4
Binder-Hopkins, 1991-92	14-4
Wood-Gruber, 1995-96	9-5
B. Kristal-D. Kristal, 2005-06	17-6
Vanderstappen-Novikova, 1995-96	13-6
Novikova-Letsatle, 1993-94	12-6
Slowikowska-Thomas, 1996-97	12-6

Best Career Records (Min. 2 Seasons)

Fields-Letsatle, 1991-93	9-2
Hunter-Letsatle, 1991-93	5-4
Novikova-Letsatle, 1993-95	22-16
B. Kristal-D. Kristal, 2004-08	50-34

Most Wins in Single Season

B. Kristal-D. Kristal, 2005-06	17
Fields-Vanderstappen, 1992-93	16
B. Kristal-D. Kristal, 2006-07	15
Binder-Hopkins, 1991-92	14
Vanderstappen-Novikova, 1995-96	13

Most Wins in Career

B. Kristal-D. Kristal, 2004-08	50
Novikova-Letsatle, 1993-95	22
Fields-Vanderstappen, 1992-93	16
Binder-Hopkins, 1991-92	14
Vanderstappen-Novikova, 1995-96	13

Series Records vs. All Opponents

Air Force	0-1	Connecticut College	1-0	Jacksonville State	2-7
Alabama A&M	1-0	Creighton	0-5	Lehigh	1-0
Alabama Birmingham	2-0	Dayton	1-1	Lipscomb	2-2
Alabama State	1-0	Detroit	0-1	Longwood	0-1
American University	0-1	Dickinson College	1-0	Louisiana-Monroe	0-1
Arkansas-Little Rock	0-6	Drury College	1-2	Louisiana Tech	1-1
Arkansas State	1-13	Eastern Illinois	4-13	Louisville	0-2
Austin Peay	11-12	Eastern Kentucky	5-13	Memphis	1-2
Belmont	0-4	Evansville	4-3	Middlebury	0-1
Bowling Green	0-1	Fairleigh-Dickinson	3-0	Middle Tennessee	0-6
Bradley	6-4	Florida Southern	1-0	Millersville	0-1
Brescia College	1-0	Harding	6-9	Milwaukee	2-0
Bucknell	0-1	Henderson State	1-0	Minnesota	0-1
Butler	1-0	Hope	1-0	Missouri	3-5
BYU-Hawaii	0-1	Huntington	1-0	Missouri-Kansas City	4-4
Calvin	1-0	Illinois State	0-2	Missouri State	1-0
Carson-Newman	0-1	Indiana State	0-2	Morehead State	9-10
Central Arkansas	1-1	IPFW	2-5	Murray State	1-21
Cleveland State	1-0	Jackson State	0-1	Niagara	1-0

Records

Northern Iowa.....	0-3
Northwest Missouri State.....	1-1
Oakland University.....	1-0
Oral Roberts.....	1-0
Quinnipiac.....	0-1
Rend Lake College.....	1-0
Saint Louis.....	2-9
Samford.....	0-3
Sioux Falls.....	1-0
Southern Arkansas.....	1-0
Southern Illinois.....	1-6
SIU Edwardsville.....	3-4
Southern Utah.....	0-1
Southwest Baptist.....	1-1
Spring Hill.....	0-1
St. Mary's.....	1-0
Tampa.....	1-0
Truman State.....	1-0
Tennessee State.....	18-2
Tennessee Tech.....	4-11
Texas-El Paso.....	0-1
Trinity College.....	0-2
Troy State.....	0-1
UT Martin.....	1-24
Western Carolina.....	1-0
West Florida.....	0-1
Western Illinois.....	2-2
Western Kentucky.....	1-4
Wichita State.....	0-2
Wright State.....	0-1

All-OVC Selections

1994	Mmaphala Letsatle
1996	Elena Novikova
	Valerie Vanderstappen
2007	Bryce Kristal, Second-Team
2008	Bryce Kristal, First-Team
2010	Nikole Novikova, Second-Team
2011	Nikole Novikova, First-Team
	Elizabeth Nyenwe, First-Team

OVC Freshman of the Year

2011	Elizabeth Nyenwe
------	------------------

OVC Medal of Honor

1994-95	Lindsey Brandon
1995-96	Lindsey Brandon
	Elena Novikova
1997-98	Michelle Gruber
2000-01	Kay Ehlke
2001-02	Kay Ehlke
2002-03	Kay Ehlke
2003-04	Kay Ehlke
2004-05	Puja Paul
	Kim Roberts
2005-06	Kimberly Anderson
2006-07	Kim Anderson
2009-10	Elise Nattier

	Nikole Novikova
	Sarah Pettigrew
2010-11	Sarah Pettigrew
2012-13	Nikole Novikova

OVC Commissioner's

Honor Roll

1993-94	Meghan Boettler
	Elena Novikova
	Valerie Vanderstappen
1994-95	Lindsey Brandon
	Elena Novikova
	Shannon Salabay
	Valerie Vanderstappen
1995-96	Lindsey Brandon
	Michelle Gruber
	Elena Novikova
	Shannon Salabay
	Valerie Vanderstappen
1996-97	Vicky Wood
	Michelle Gruber
	Izabella Slowikowska
	Vicky Wood
1997-98	Michelle Gruber
	Izabella Slowikowska
	Vicky Wood
1998-99	Michelle Gruber
	Izabella Slowikowska
	Amanda Walker
1999-00	Mary Akins
	Andrea Aldana
	Melinda Thomas
	Amanda Walker
2000-01	Kay Ehlke
	Jennifer Kirk
2001-02	Melinda Thomas
	Andrea Aldana
	Kay Ehlke
	Cassie Foster
	Tyla Wells
2002-03	Andrea Aldana
	Kay Ehlke
	Julie Jarrell
	Amanda Walker
2003-04	Kay Ehlke
2004-05	Kim Anderson
	Drew Kristal
	Puja Paul
	Miranda Petrea
	Kim Roberts
2005-06	Elizabeth Welpley
	Madina Mambetova
	Terin Roof
	Lucia Vojtkova
	Layla Abby
	Marcia Barnes
	Erin Higgs
	Heather Butt

	Anna Lask
	Kim Anderson
2006-07	Kim Anderson
	Bryce Kristal
	Julia Massotti
	Elise Nattier
2007-08	Alyce Kelly
	Bryce Kristal
	Drew Kristal
	Elise Nattier
2009-10	Taylor Orahood
2010-11	Elise Nattier
	Laura Garcia
	Nikole Novikova
	Sarah Pettigrew
2011-12	Jessica Courtnell
	Laura Garcia
	Melissa Martin
	Elizabeth Nyenwe
	Heather Robinson
2012-13	Jessica Courtnell
	Nikole Novikova
	Elizabeth Nyenwe
	Heather Robinson

Coaching History

1991-92	Dr. Allen Hope
1992-93	Dr. Allen Hope
1993-94	Dr. Allen Hope
1994-95	Marla Reid
1995-96	Marla Reid
1996-97	Marla Reid
1997-98	Donna Ryan
1998-99	Donna Ryan
1999-00	Donna Ryan
2000-01	Donna Ryan
2001-02	Donna Ryan
2002-03	Mike Stevens
2003-04	Jay Pacelli
2004-05	Jay Pacelli
2005-06	Jay Pacelli
2006-07	Mark Elliott
2007-08	Mark Elliott
2008-09	Mark Elliott
2009-10	Mark Elliott
2010-11	Mark Elliott
2011-12	Mark Elliott
2012-13	Josh Moore

Year-by-Year Records

	Overall	OVC	Fin.
1991-92	13-7	5-2	4th
1992-93	17-6	6-1	6th
1993-94	4-11	3-5	6th
1994-95	4-11	3-5	6th
1995-96	11-8	5-3	3rd
1996-97	12-7	6-4	6th
1997-98	6-8	4-5	6th

1998-99	0-11	0-8	9th
1999-00	3-12	1-6	8th
2000-01	5-13	0-7	9th
2001-02	2-17	1-5	8th
2002-03	4-11	3-7	7th
2003-04	1-21	1-7	9th
2004-05	6-13	2-6	7th
2005-06	12-11	4-6	16th
2006-07	11-14	5-6	6th
2007-08	5-15	2-8	9th
2008-09	1-19	1-8	9th
2009-10	3-19	1-8	9th
2010-11	2-14	1-7	8th
2011-12	5-12	2-7	9th
2012-13	4-11	1-9	10th

* Prior to 2006, the OVC Tournament Champion was declared the only champion of the season. Beginning in 2006, the Conference also awarded a regular-season championship in addition to the tournament championship. Southeast last made the OVC Tennis Tournament in 2007.

OVC Team Champions

(since Southeast joined the league)

1992	Middle Tennessee
1993	Middle Tennessee
1994	UT Martin
1995	UT Martin
1996	Middle Tennessee
1997	Middle Tennessee
1998	Middle Tennessee
1999	Tennessee Tech
2000	Middle Tennessee
2001	Murray State
2002	Murray State
2003	Murray State
2004	Samford
2005	UT Martin
2006	UT Martin (season)
	Samford (tournament)
2007	Samford (season)
	Murray State (tournament)
2008	Samford (season)
	Samford (tournament)
2009	Eastern Kentucky (season)
	Eastern Ky. (tournament)
2010	Jacksonville State (season)
	Austin Peay (tournament)
2011	UT Martin (season)
	Jacksonville State (tournament)
2012	Eastern Kentucky (season)
	Eastern Kentucky (tournament)
2013	Eastern Kentucky (season)
	Eastern Kentucky (tournament)

The college experience of a lifetime. The job of your dreams. A life that is amazing.

That is what most students and parents want from a college education. At Southeast, we want the same for you. We want you to learn your profession, gain the experience or internship you need, and get that first paycheck!

The growing—and changing—student body has had an impact on everything and everyone. The physical changes of the campus are the most visible. Two new residence halls. The River Campus. The polytechnic building. An information commons in the library. And so on.

Students and faculty are experiencing change of a different kind. Classroom activity has reached a new level of productivity, as students are brighter and more prepared than ever. Enrollment is at an all-time high. The impact on the honors program has been dramatic with more students than ever choosing to participate in and complete the honors curriculum. The number participating tripled in five years!

All of this means that Southeast has become Missouri's most academically competitive regional university.

2009—InsideCollege.com experts single out our honors program as an effective way to make a large school seem smaller with a more personal approach to learning.

2010—Computer science receives prestigious national accreditation.

**Safest
Campus
in Missouri**

StateUniversity.com



2010—Consumer watchdog group GetEducated.com ranks Southeast #1 on its list of "Top 10 Ranked Best Values Online MBAs—AACSB Accredited."

2010—Southeast is named the safest campus in Missouri and among the safest in the nation by StateUniversity.com.





We have...

- ▶ Small classes with 98 percent of courses having fewer than 50 students
- ▶ Faculty with PhDs—not teaching assistants—who teach most classes
- ▶ More than 200 areas of study
- ▶ Wired (and wireless) classrooms and best-of-class technology
- ▶ Internships and real-world learning offered in 100 percent of programs
- ▶ Study abroad opportunities that take you almost anywhere

We are...

- ▶ NCAA Division I Athletics
- ▶ Listed among the Midwest's top universities
- ▶ One of the safest college campuses in the nation
- ▶ Conveniently located 115 miles south of St. Louis
- ▶ A medium-sized university with more than 11,000 students
- ▶ Comprised of ten colleges and schools

We provide...

- ▶ Choices in the University Studies (general education) classes
- ▶ Some of the newest residence halls in Missouri
- ▶ 150 organizations that keep you busy after class
- ▶ Each student with two advisors—academic and career
- ▶ Fraternities and sororities that are productive and fun
- ▶ One of a kind student aquatic center in one of our two recreation centers

2011—U.S. News & World Report names Southeast a "Best Midwest Regional University."



2011—For seven consecutive years, Princeton Review includes Harrison College of Business on its list of "Best Business Schools."



2011—Princeton Review again names Southeast as one of the "Best in the Midwest," representing only about 25 percent of the nation's four-year colleges.



2012—U.S. News & World Report lists both nursing and communication disorders on its list of top graduate programs in health.

College of

Science, Technology and Agriculture

The foundation of success in Southeast's College of Science, Technology and Agriculture is a faculty of teacher-scholars supported by well equipped laboratories and the latest technology, which offer our students personalized study and research opportunities during their undergraduate studies.

- ▶ Our popular computer science bachelor's program is nationally accredited by the Computing Accreditation Commission of the Accreditation Board of Engineering Technology.
- ▶ Our popular marine biology program is one of the only inland programs in the U. S., creating an opportunity for students to combine a traditional college experience with the study of marine life because of our collaboration with the Gulf Coast Research Laboratory in Ocean Springs, Miss.
- ▶ Southeast's pre-med curriculum prepares students for the MCAT (Medical College Admission Test). Our students are accepted to medical school at a rate that is well above the national average.
- ▶ Our chemistry graduates consistently score at or above the 70th percentile on the Major Field Achievement Test in Chemistry.
- ▶ Our engineering physics program is nationally accredited by the Accrediting Board of Engineering and Technology (ABET), the sole accrediting body of engineering programs, which means that graduates of the program are eligible to become registered professional engineers.
- ▶ All of the bachelor of science programs in the Department of Industrial and Engineering Technology are nationally accredited.
- ▶ In addition to a 252-acre David M. Barton Agriculture Research Center, Agriculture students study at a 110-acre rice research station, a new irrigated turf plot facility, and a modern soil fertility laboratory.
- ▶ The School of Polytechnic Studies operates the 11,000-square-foot, climate-controlled Charles L. Hutson Horticulture Greenhouse.
- ▶ Our new cybersecurity program is the only one of its kind in Missouri. The U.S. Department of Labor estimates there will be 135,000 new jobs in this field by 2018—a 21 percent increase in Missouri alone.
- ▶ The innovative sustainable energy systems management major responds to world needs to address global warming, air pollution and ecosystem destruction.
- ▶ Southeast's pre-veterinary medicine program prepares students for admission to the College of Veterinary Medicine at the University of Missouri-Columbia.
- ▶ Mathematics faculty are actively involved in research and design projects of interest to students.

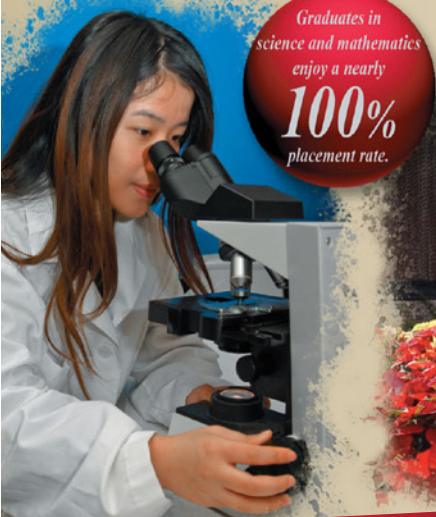

Graduates in science and mathematics enjoy a nearly **100%** placement rate.



Earl and Margie Holland School of

Visual and Performing Arts

Classic beauty and modern technology converge at Southeast's River Campus—Missouri's only campus dedicated exclusively to art, dance, music and theatre. Overlooking the Mississippi River, a Cultural Arts Center and transformed Seminary Building are now home to the Earl and Margie Holland School of Visual and Performing Arts. With the coming of this magnificent facility, the number of new students planning to major in the visual and performing arts doubled in one year.

- ▶ Art students have five interconnected art studios for painting, drawing, printmaking, fibers and design plus two computerized looms, as well as two presses in the printmaking studio and a computer design lab with the latest hardware and software available.
- ▶ Students find internships and professional experience at the Berkshire Theatre Festival, the Lucille Lortel Theatre in New York, the McLeod Summer Theatre or the University of Connecticut Summer Theatre and more.
- ▶ In 2008, the Golden Eagles Marching Band performed at the Edinburgh Military Tattoo in Scotland becoming only the second American university marching band to perform there twice.
- ▶ In addition to performances throughout the season, featuring world famous guest artists, the Southeast Missouri Symphony Orchestra exchanged music as well as culture in China when they performed concerts in Shanghai and Beijing in 2009.
- ▶ The River Campus gives students the opportunity to show their work in a variety of first-class venues: the 950-seat Donald C. Bedell Performance Hall is a proscenium theatre with spacious stage and backstage areas. The 200-seat Wendy Kurka Rust Flexible Theatre can be configured in unlimited ways for "black box" productions. The 200-seat Robert F. and Gertrude L. Shuck Music Recital Hall features nearly perfect acoustics. a student/faculty art gallery features technology that allows for the display of 3-D animation, as well as painting, prints, ceramics and sculpture. The Rosemary Berkel and Harry L. Crisp II Museum has an interactive educational theatre, art gallery for changing exhibitions and a permanent display featuring southeast Missouri.



Living on Campus

Southeast offers students 11 residence halls from which to choose. Each room has Internet access and cable TV. Nine dining areas are available with a variety of options. And, with more than 150 diverse organizations, students find plenty of opportunities to get involved.



Donald L. Harrison College of Business

Our increasingly popular business programs have made us one of the major colleges of business in the Midwest. The Donald L. Harrison College of Business is accredited by AACSB International—the gold standard of business school accreditation—an honor held by only 5 percent of institutions offering business degrees worldwide.

- ▶ Employers and students value our techno-savvy environment. In a recent survey of 98 nationally known business programs, Southeast ranked in the top 7 percent in learning to use and manage technology.
- ▶ Our entrepreneurial studies program is Missouri's most comprehensive, offering options for both BSBA and MBA degrees. The Douglas C. Greene Center for Innovation and Entrepreneurship is one of the most comprehensive entrepreneurship-focused university centers in the Midwest.
- ▶ Southeast students have access to more than 30 international exchange and study abroad opportunities in London, Paris, Spain, Portugal and North Africa.
- ▶ One hundred percent of our students have the opportunity to participate in internship programs with companies nationwide.
- ▶ Doctoral level professors make learning interactive with classrooms that have Internet, cable TV, direct satellite feed and electronic presentation capability.
- ▶ St. Louis employers rate the "St. Louis Interview Days" as the best recruiting event in which they participate in the Midwest.
- ▶ Our accounting curriculum prepares students for the Certified Public Accountant (CPA) and Certified Internal Auditor (CIA) designations. Students may go to work directly into an accounting field or go on to complete the 150 hours required by Missouri, and other states, to sit for the CPA examination. Our first-time pass rates on the CPA exam continue to be well above the national average.
- ▶ Business programs are housed in Dempster Hall, a wireless Internet environment featuring an electronic presentation lab and more than 400 networked computers with the latest software.



College of Education

If you are considering teaching as a profession, you are looking at the right university. For more than a century, Southeast has been preparing and sustaining some of the nation's brightest and best teachers. Moreover, we have a record of accomplishment to prove it.

- ▶ Most importantly, our education program is fully accredited by the National Council of Teacher Education (NCATE), which sets the highest standards for teacher education programs nationwide.
- ▶ The Missouri Department of Elementary and Secondary Education approved 28 initial teacher preparation programs and all 12 graduate programs.
- ▶ Because you begin assisting and observing in area classrooms starting in your first year, you accumulate more teaching practice and knowledge than graduates from other universities.
- ▶ The College of Education maintained national recognition through a rigorous review process from 11 specialized professional associations.
- ▶ Our counseling program is now one of only three in Missouri to be accredited by the Council for the Accreditation of Counseling and Related Educational Programs.

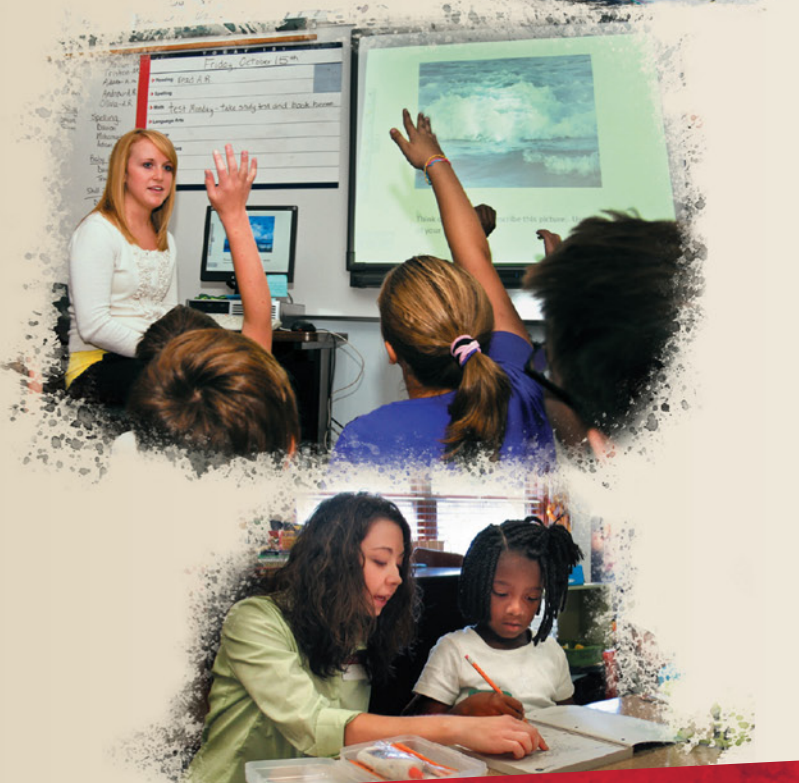
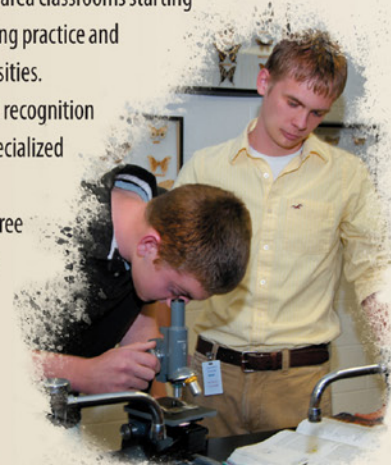

College of Health and Human Services

Although there are diverse academic offerings in the College of Health and Human Services, all programs potentially lead to a career that significantly and positively impacts the lives of individuals and families.

- ▶ All nursing programs (nurse and nurse practitioner) are accredited by the Commission on Collegiate Nursing Education.
- ▶ The recreation program is accredited by the Council on Accreditation for Recreation, Park Resources and Leisure Services.
- ▶ The Communications Disorders program allows students to receive clinical experience with children and adults who have speech, language or hearing disorders.
- ▶ Aerospace Studies offers a path to leadership for those intending to pursue officer positions in the United States Air Force. During a summer field training course for the Professional Officer Corps, students experience survival training, aircraft and air crew orientation, physical training and the inner operations of an Air Force base.
- ▶ Our nationally accredited social work program requires students to complete 480 hours of field education under the supervision of experienced social workers.
- ▶ Southeast has a strong connection with the Law Enforcement Academy and has more than 30 years of partnerships in all branches of criminal justice at the federal, state and local levels. Our students intern with the U.S. Marshals Service; the ATF; the U.S. Secret Service; Federal Probation; Missouri Division of Probation and Parole; Missouri Youth Services and other law enforcement agencies.
- ▶ The dietetics program is accredited by the American Dietetic Association Commission. Our graduates have a success rate of nearly 100 percent on the national exam to become a registered dietitian.



College of Liberal Arts

An education in the liberal arts gives you broad-based training for careers in business, the arts, media, education and the legal profession.

- ▶ Southeast's mass communication program is accredited by the Accrediting Council on Education in Journalism and Mass Communications (ACEJMC). Only one other institution in Missouri has this elite accreditation. Our public relations program is one of only 28 institutions—none in Missouri—that holds certification by the Public Relations Society of America (PRSA). Only 12 other institutions in the world have recognition from both ACEJMC and PRSA for their mass communication program.
- ▶ Students can work at two campus radio stations (NPR affiliate KRCU 90.9 FM and KDMC 103.7), the *Arrow* student newspaper and "U2" cable television station.
- ▶ Our certified historic preservation program is one of a few U.S. programs that offer a four-year degree and is among a small number to have full membership in the National Council for Preservation of Education.
- ▶ During the last five years, Southeast's pre-law students have exceeded the national LSAT average score, and their placement rate in law school approaches 100 percent.
- ▶ Students majoring in philosophy have a 100 percent acceptance rate to graduate and law school.
- ▶ Our students make politics come alive by working on political campaigns and by serving as interns. Each year approximately 30 students from a variety of majors around the University travel to Washington, D.C. to conference with some of the nation's top scholars at the Center for Strategic and International Studies.





SOUTHEAST MISSOURI STATE UNIVERSITY



Cindy Gannon
Senior Associate Director of
Athletics/Senior Woman
Administrator

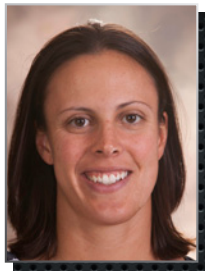

Rachel Blunt
Assistant Director of
Athletics for Compliance

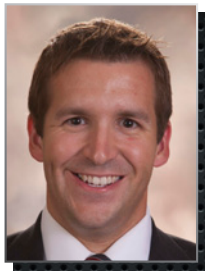

Nate Saverino
Assistant Director of
Athletics for External Affairs



Sara Cummings
Administrative
Assistant

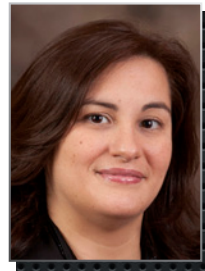

Elizabeth Brucker
Director of Business
Operations

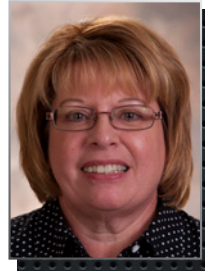

Marcia Hendrix
Assistant Ticket Manager/
Insurance



Barb Kinsey
Administrative Assistant
for Development



Alfred Castillo
Head Athletic
Trainer



Ryan Johnson
Strength & Conditioning
Coach

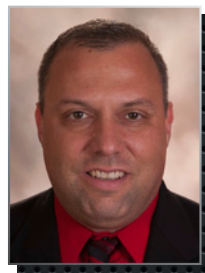

Jeff Honza
Sports Information
Director



Kent Phillips
Coordinator of Facilities &
Event Management

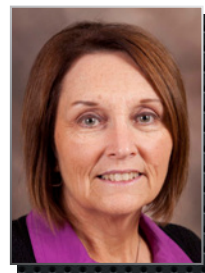

Sharon Burgard
Academic Services
Coordinator



Beth Easter
Faculty Athletics
Representative

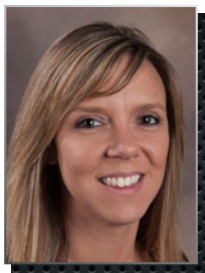

Courtney Lawson
Academic Services
Assistant

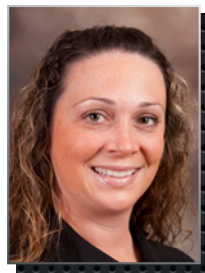

Amanda Martin
Assistant Athletic
Trainer



Christopher Brown
Assistant Director
of Compliance

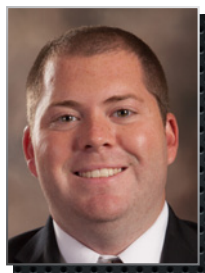

Phillip Lady
Coordinator of Marketing &
Promotions

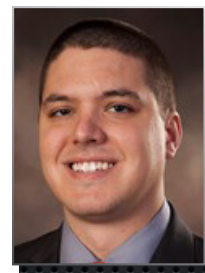

Ryan Hilgemann
Assistant Sports
Information Director

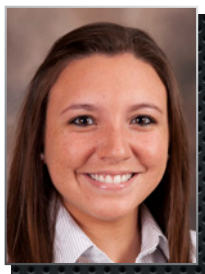

Maria Dominguez
Assistant Athletic
Trainer

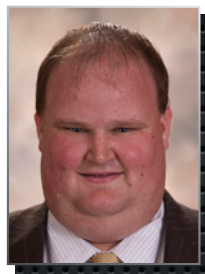

Ben Fox
Assistant Athletic
Trainer

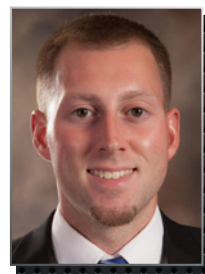

Taylor Grayson
Facilities & Event
Management Assistant

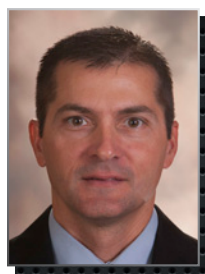

Steve Bieser
Head Baseball
Coach



Dickey Nutt
Head Men's
Basketball Coach



Ty Margenthaler
Head Women's
Basketball Coach

Athletics Staff

Athletics Staff

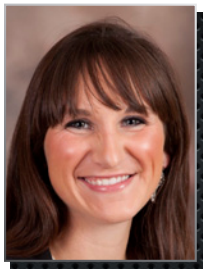

Kodie Bennett
Cheerleading
Coach



Ryan Lane
Head Cross Country
Coach/Assistant Track &
Field Coach



Tom Matukewicz
Head Football
Coach



Kristi Ewasko
Head Women's
Gymnastics Coach



Heather Nelson
Head Women's
Soccer Coach

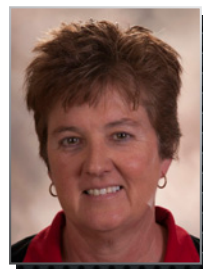

Lana Richmond
Head Softball
Coach



Tatianna Parham
Sundancers
Coach



Eric Crumpecker
Head Track & Field
Coach

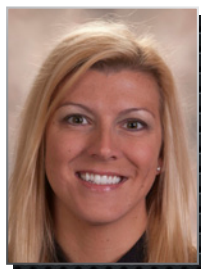

Julie Yankus
Head Volleyball
Coach

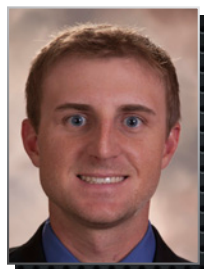

Lance Rhodes
Assistant Baseball
Coach



Dillon Lawson
Assistant Baseball
Coach



Jessie Evans
Assistant Men's
Basketball Coach



Jamie Rosser
Assistant Men's
Basketball Coach

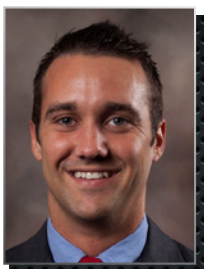

Jon Cremins
Assistant Men's
Basketball Coach



Ben Coomes
Assistant Women's
Basketball Coach

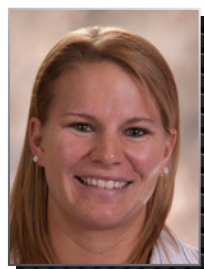

Heather Ezell
Assistant Women's
Basketball Coach



LaToya Howell
Assistant Women's
Basketball Coach



Bryce Saia
Assistant Football
Coach



Sherard Poteete
Assistant Football
Coach



Jon Wiemers
Assistant Head
Football Coach



Eric Burrow
Assistant Football
Coach

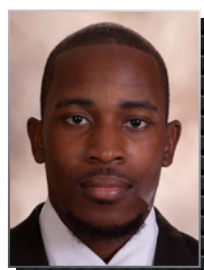

Salim Powell
Assistant Football
Coach



Matt Martin
Assistant Football
Coach



Ricky Coon
Assistant Football
Coach



SOUTHEAST MISSOURI STATE UNIVERSITY

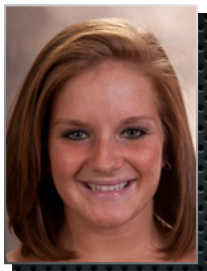

Sarah Shire Brown
Assistant Women's
Gymnastics Coach

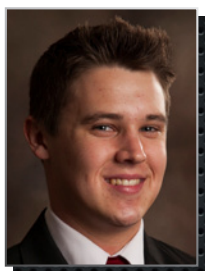

Jake Zenker
Assistant Women's
Gymnastics Coach



Paul Nelson
Associate Head Women's
Soccer Coach

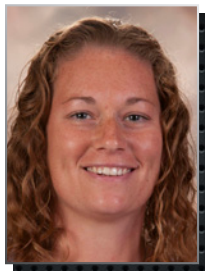

Lindsay Pickering
Assistant Women's
Soccer Coach



Sarah Willis
Assistant Softball
Coach

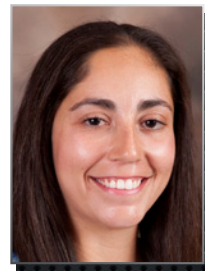

Stephanie Mata
Assistant Softball
Coach

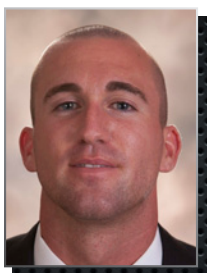

Matt Koelling
Assistant Track &
Field Coach



Miles Smith
Assistant Track &
Field Coach



Kayani Turner
Assistant Volleyball
Coach

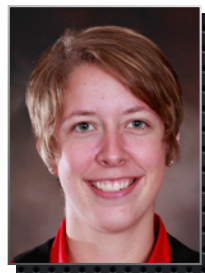

Nikki Buchholz
Assistant Volleyball
Coach



Robby Rasco
Equipment Manager

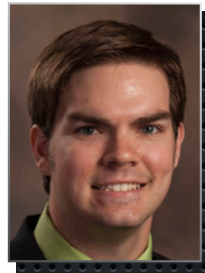

Sean Stevenson
Sports Information
Assistant

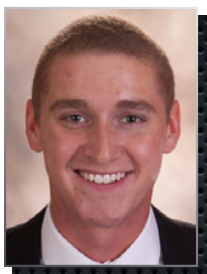

Ricky Zum Mallen
Graduate Assistant
Marketing & Promotions

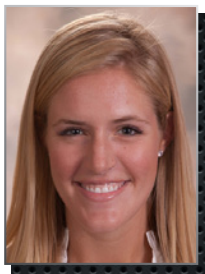

Emily Obergönnner
Graduate Assistant
Academic Services

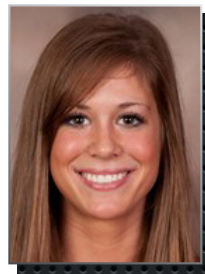

Karley Evans
Graduate Assistant
Academic Services

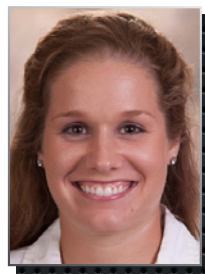

Megan Rottler
Strength & Conditioning
Specialist

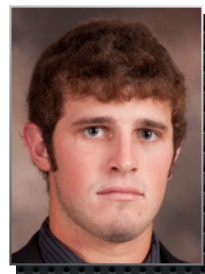

Cody Fletcher
Graduate Assistant
Athletic Trainer

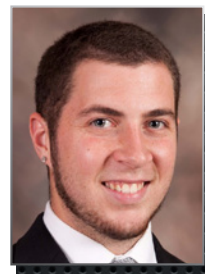

Ben Krueger
Graduate Assistant
Athletic Trainer

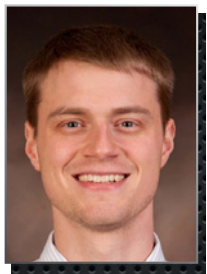

Andrew Salter
Graduate Assistant
Strength & Conditioning

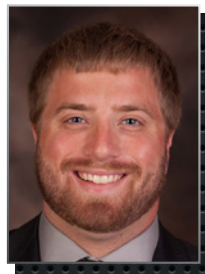

Joe Uhls
Football Operations



Ruben Reyna
Men's Basketball
Operations

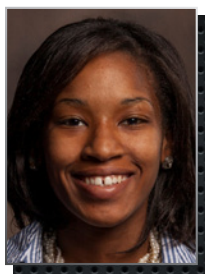

Deja Martin
Women's Basketball
Operations

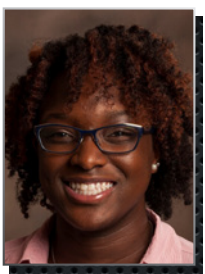

Sharayah Davis
Track & Field/Cross Country
Graduate Assistant



Melinda Broeren
Graduate Assistant
Athletic Trainer

Athletics Staff

Experience Southeast *Experience Success*

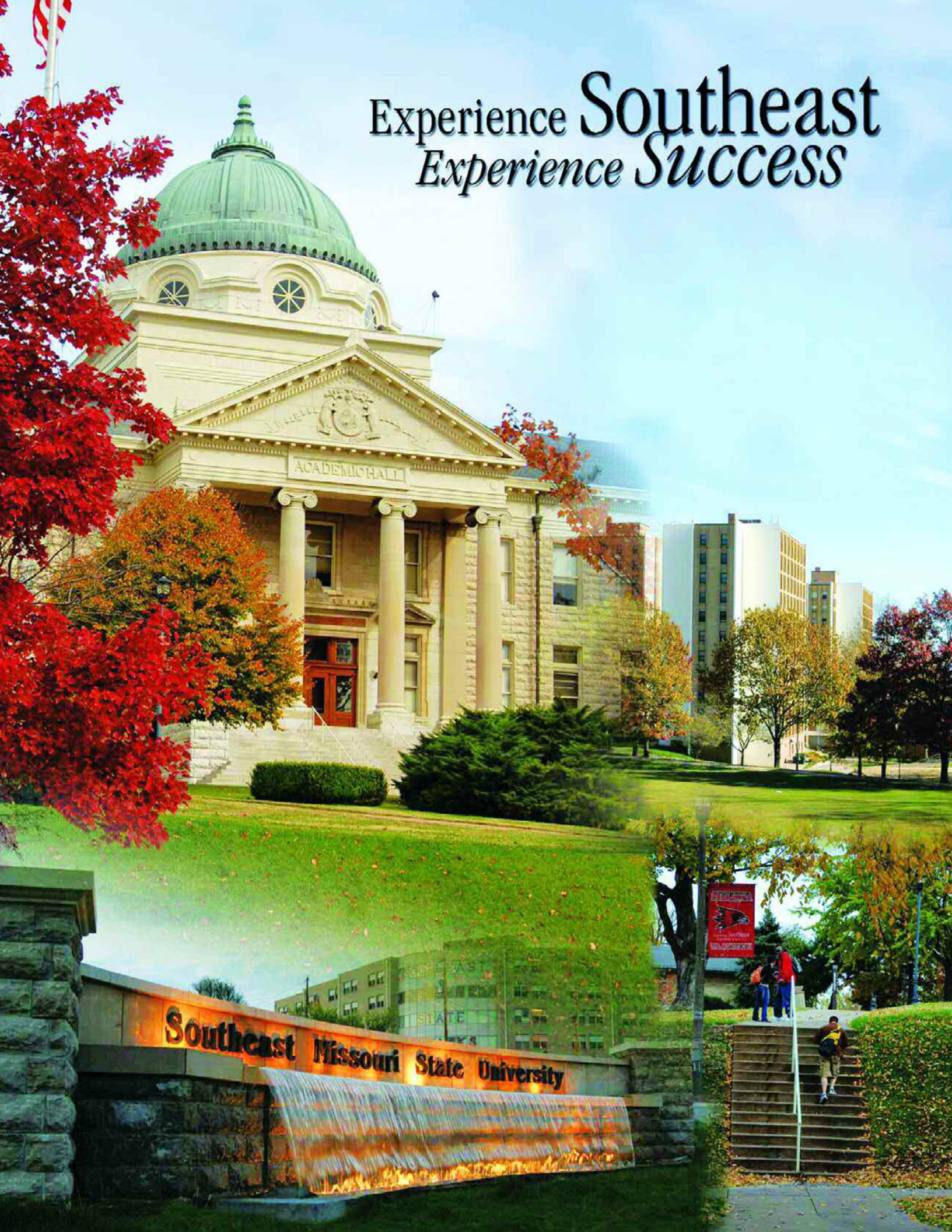



TENNIS 2013-14 SCHEDULE

JAN. 23 • NOON • NEBRASKA OMAHA
JAN. 24 • 10 A.M. • IOWA STATE
JAN. 24 • 4 P.M. • NORTHERN IOWA
FEB. 7 • 9 A.M. • BUTLER
FEB. 8 • 8 A.M. • IUPUI
FEB. 9 • TBA • WESTERN KENTUCKY
FEB. 22 • 4:45 P.M. • SAINT LOUIS
FEB. 23 • 4 P.M. • SOUTHERN ILLINOIS
MARCH 8 • 1 P.M. • ARKANSAS STATE
MARCH 9 • NOON • ARKANSAS- PINE BLUFF
MARCH 15 • 10 A.M. • BELMONT*
MARCH 16 • 10 A.M. • TENNESSEE STATE*
MARCH 22 • 1 P.M. • MOREHEAD STATE*
MARCH 23 • 10 A.M. • EASTERN KENTUCKY*
MARCH 24 • 2 P.M. • UT MARTIN*
APRIL 5 • NOON • SIU EDWARDSVILLE*
APRIL 6 • 1 P.M. • EASTERN ILLINOIS*
APRIL 7 • 11 A.M. • JACKSONVILLE STATE*
APRIL 12 • NOON • MURRAY STATE*
APRIL 13 • NOON • AUSTIN PEAY*
APRIL 17-19 • OVC TOURNAMENT

*CONFERENCE MATCH
HOME MATCHES HELD AT THE
REDHAWKS TENNIS COMPLEX

GOSOUTHEAST.COM

