



SOUTHEAST MISSOURI STATE REDHAWKS • 2013  
**VOLLEYBALL GUIDE**





# Southeast

Missouri State University™

## Located

- ▶ Cape Girardeau, Mo.

## Enrollment

- ▶ 11,510

## Class Size

- ▶ Small classes with 98 percent of courses having fewer than 50 students

## Academic Programs

- ▶ More than 200 areas of study including business, education, nursing, agriculture, science and technology, visual and performing arts

## Athletics

- ▶ 15 NCAA Division I Teams





# Table of Contents



## Intro to Redhawk Volleyball

Media Information .....	2-3
Houck Field House .....	4-5
Sports Medicine .....	6
Strength & Conditioning .....	7
Success Center.....	8-9
President Kenneth W. Dobbins .....	10-11
Director of Athletics Mark Alnutt ..	12-13
Athletics Staff.....	14-15
Mission Statement .....	16

## Season Preview Section

Season Preview .....	18-21
Roster Breakdown .....	22-23
Radio/TV Roster.....	24

## Coaching Staff Section

Head Coach Julie Yankus .....	26-27
Assistant Coach Kayani Turner .....	28-29
Assistant Coach Nikki Buchholz....	30-31
Julie Yankus' Career vs. Opponents.....	32

## Player Profiles Section

Emily Coon .....	34-35
Julie Shives .....	36-37
Berkley Idel .....	38-39
Colleen Yarber .....	40-41
Andrea Baylin.....	42-43
Kelsey Kieve.....	44-45
Meredith Stranges .....	46-47
Taylor Masterson.....	48-49
Halle Brown/Newcomers .....	50-51
Class Photos .....	52

## Season in Review Section

2012 Overall Stats .....	54
2012 Conference Stats.....	55
2012 Leaders .....	56

## Opponents Section

2013 Opponents .....	58-64
----------------------	-------

## Records & History Section

Team & Match Records .....	66
Individual Season Records.....	67
Individual Career Records .....	68-69
Year-By-Year Coaching Records.....	70
Honors .....	71-72
Hall of Fame.....	73
All-Time Series History .....	74-81
KFVS 12 Webcast Schedule.....	82

## Dig For Life Section

Dig For Life Campaign.....	84-85
October Digs .....	86

## This is the OVC Section

OVC History.....	88-92
OVC Map .....	93
2012 OVC Standings and Stats.....	94

## This is Southeast Section

University Guide .....	96-101
Community Service.....	102

## Credits

The 2013 Southeast Missouri Volleyball Information Guide was written, edited and designed by Sports Information Assistant Sean Stevenson. Cover design and additional graphics assistance provided by Tonya Wells and Krista Mayfield. Photography by Marc Mahnke, Fred Lynch, Marcus Painton, Aaron Eisenhauer, Keith Hente, and Pat Patterson. Other editorial assistance by Sports Information Director Jeff Honza and Assistant Sports Information Director Chad Twaro. Special thanks to opposing sports information directors for contributing information and images for the opponents section of this guide.





# SOUTHEAST MISSOURI STATE UNIVERSITY



## Credentials

Credentials are required for entrance to the court (for photographers). To request season or single-match credentials, please contact the Southeast Missouri State Sports Information Office by phone at (573) 651-2294 or e-mail at [sstevenson@semo.edu](mailto:sstevenson@semo.edu).

## Photographers

Please observe NCAA regulations and shoot from the designated areas. Photographers are not permitted on the playing floor and must display their credentials at all times.

## Volleyball E-Mail List

If you would like to be added to the Redhawk Volleyball e-mail list to receive breaking news about the team, please e-mail Sean Stevenson. The official website, [GoSoutheast.com](http://GoSoutheast.com), is the best source for up-to-date information about the team.

## Interviews During the Week

Student-athletes and coaches are available upon request during the season. Team policy requires interviews conducted 30 minutes prior to practice time. Please let the sports information office know if you plan to attend practice.



## Media Information



## Media Information

### Southeast Missouri Sports Information

One University Plaza MS 0200  
Cape Girardeau, MO 63701  
Phone: (573) 651-2294  
Fax: (573) 651-2810  
Press Box: (573) 651-2191  
Website: GoSoutheast.com

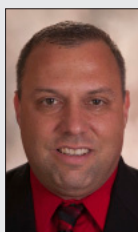

Jeff Honza  
Director



Chad Twaro  
Assistant Director



Sean Stevenson  
Assistant



### 2013-14 Sport Assignments

Jeff Honza, Director

Football, Men's Basketball, Softball,  
Women's Tennis  
Office: (573) 651-2933  
Cell: (618) 528-1145  
Email: jhonza@semo.edu;  
redhawk1@me.com

Chad Twaro, Assistant Director

Secondary Football Contact,  
Women's Soccer, Women's Basketball,  
Gymnastics, Outdoor Track & Field  
Office: (573) 651-2937  
Cell: (810) 288-9075  
Email: ctwaro@semo.edu

Sean Stevenson, Assistant

Cross Country, Volleyball,  
Indoor Track & Field, Baseball  
Office: (573) 651-2294  
Cell: (314) 620-0855  
Email: sstevenson@semo.edu

Follow the Redhawks on the World Wide Web

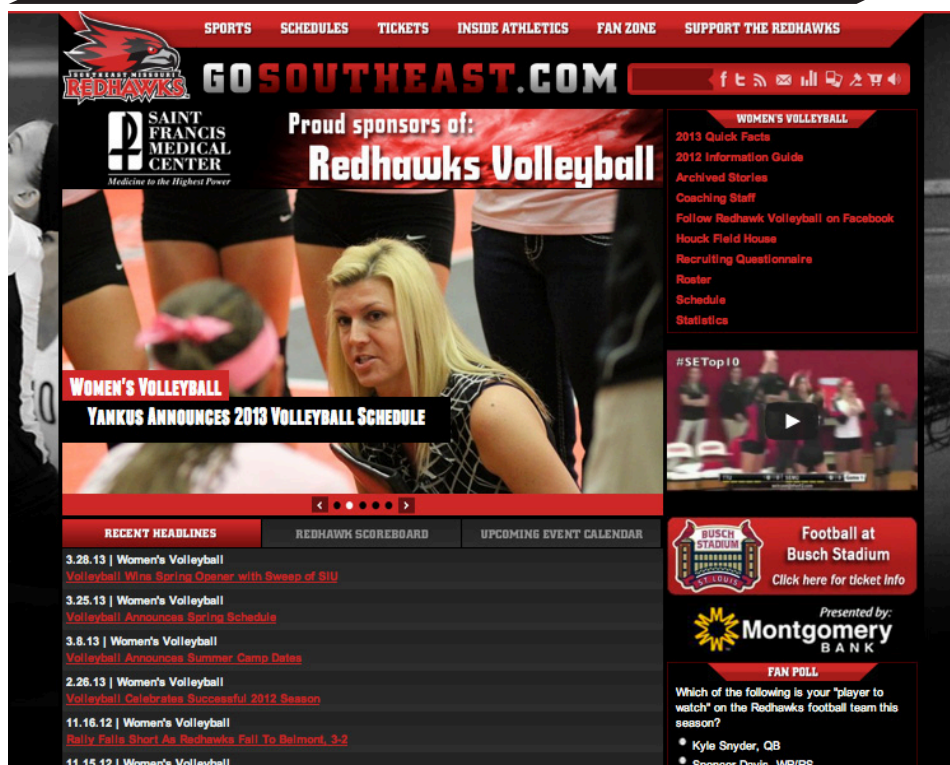

GoSoutheast.com

SOCIAL MEDIA



Facebook  
Facebook.com/GoSoutheast



Twitter  
@GoSoutheast  
@SEMOvb



YouTube  
YouTube.com/GoSoutheastRedhawks



Pinterest  
Pinterest.com/GoRedhawks

## 2013 VOLLEYBALL GUIDE





# SOUTHEAST MISSOURI STATE UNIVERSITY



Houck Field House



## Houck Field House

**H**ouck Field House is the home of the Southeast Missouri volleyball and women's gymnastics teams.

The 40,000-square foot building features a 4-year old sports court as its playing surface. Houck Field House also has the ability to fit two regulation-size volleyball courts.

After the Show Me Center was completed, Houck Field House was renovated in 1987 and 1995 to better accommodate women's volleyball and gymnastics competition.

Locker rooms for baseball, volleyball, soccer and softball, an indoor walking track, athletic training room, and offices for baseball, soccer, softball, volleyball and tennis are also housed in the facility.

Today, Houck Field House seats approximately 1,000 fans for numerous athletic events throughout the year.







# SOUTHEAST MISSOURI STATE UNIVERSITY



**P**revention. Treatment. Rehabilitation. Education. Those are the four primary phases of athletic training, and the Southeast Missouri athletic training staff strives to fulfill all of those areas when working with student-athletes on a daily basis.

Southeast student-athletes are offered the best care possible by the athletic training staff. Head Athletic Trainer Alfred Castillo directs the Sports Medicine department which includes four full-time athletic trainers, six graduate assistants and several student assistants.

The staff serves student-athletes around-the-clock at numerous facilities on campus.

The athletic trainers begin treatments and rehabilitation starting as early as 6 a.m., and are available until the last student-athlete is through. There are currently five athletic training facilities on campus. The staff treats out of the Rosengarten Athletic Complex, where the primary training room is located. There are four other satellite athletic training rooms, including one at Houck Field House, one off of Houck Field, one at Parker

Academic Building, and one at the Show Me Center.

The Southeast athletic training rooms are equipped with stationary bikes, hand weights, therapeutic modalities and the latest physical therapy equipment. Each component is strategically designed to not only give the student-athlete the best care, but also to aid in returning to competition as quickly as possible.

Southeast Athletic Training has strong working relationships with local physicians and two hospitals in Cape Girardeau. It is from these hospitals that the Athletic Training department is assisted by six orthopedic physicians.

The Southeast Athletic Training program prides and commits itself to providing the best comprehensive, personalized and efficient healthcare to its student-athletes. Delivery of healthcare focuses on the prevention and management of athletic-related injuries or illnesses, while adhering to the National Athletic Trainers' Board of Certification Standards of Professional Practice. Our high quality of athletic healthcare is provided in combination with the education of athletic training students.





## Strength & Conditioning



**S**outheast Missouri's Strength and Conditioning program is committed to developing the total student-athlete through their experiences within a competitive training environment.

This will be accomplished by focusing on reducing the risk of injury and maximizing athletic potential through individual evaluation and program design.

Training Principles for Southeast Athletes:

*1. Reduce the risk of injuries*

- If a student-athlete is injured, he/she will not be able to compete at practice or games.

*2. Maximize athletic ability*

- We challenge each athlete, both physically and mentally, in order to achieve optimal results.

Exercises for Southeast Athletes are based on the following Principles:

*1. Ground Based Movements*

- Athletes compete with their feet on the ground, and therefore, should train that way. The ability to

produce force against the ground determines how fast athletes can run and how high they can jump.

*2. Three-Dimensional Movements*

- Athletes must be able to stabilize themselves in all planes of movement. A fancy way of saying we use free weights (barbells/dumbbells vs. machines).

*3. Multi-Joint Movements*

- Very rarely in sport do athletes isolate one single joint at a time. Athletes can train more muscle mass at the same time.

The Southeast Missouri Strength and Conditioning program is under the direction of Ryan Johnson.

Redhawk student-athletes use various training facilities located inside the Student Recreation Center South.







# SOUTHEAST MISSOURI STATE UNIVERSITY



The Redhawk Success Center offers Southeast Missouri student-athletes a place to study and develop as students and campus leaders.

It is located in the Student Recreation Center, just south of Houck Stadium. The Redhawk Success Center offers a computer lab with 18 work terminals, study areas and rooms for group meetings.

The area is under the guidance of Director of Academic Services Sharon Burgard, Assistant Courtney Lawson and Graduate Assistants Emily Obergönnner and Caitlyn Bamberger.

The beautiful facility has enhanced the outstanding work in the classroom already enjoyed by Southeast student-athletes. Last year, the Redhawks combined for a 3.12 cumulative grade point average in the fall and spring semesters. Over 60 percent of all student-athletes recorded a 3.0 or higher GPA. Thirteen of Southeast's 15 intercollegiate athletic teams recorded a team GPA over 3.0. The gymnastics team posted the best overall mark with a 3.85. In all, 16 student-athletes achieved a

perfect 4.0 GPA.

Tutors are available for all student-athletes as needed. In addition, both attendance and academic progress is monitored through regular checks with faculty.

A special course is required for all first time student-athletes at Southeast. The

course, which offers three credit hours, is part of a comprehensive program developed to address study skills and life skills topics, and thus, enhance retention and academic success for student-athletes.

Entering student-athletes are evaluated for academic preparedness and assigned to



## Success Center



## Success Center

appropriate categories. Student-athletes can also receive individualized academic programs which include meeting with a mentor bi-weekly to discuss academic progress.

The Success Center staff works to get athletes involved in campus and community projects, as well. This is done to provide a support structure and greater opportunity for academic success. Through the NCAA's CHAMPS/Life Skills Program, the Success Center gives student-athletes personal and professional skills in order to facilitate successful and productive futures.

### 2012-13 Notables

- Southeast Missouri finished third in the OVC Commissioner's Cup for the 2012-13 school year. The third-place finish was the Redhawks highest in school history. Southeast accumulated a total of 104.25 points in the overall voting.
- Southeast student-athletes combined for a 3.12 cumulative grade point average in the fall and spring semesters. A total of 192 student-athletes recorded a 3.0 or higher GPA, accounting for 60 percent of all student-athletes. Sixteen Redhawks earned a perfect 4.0 GPA in 2012-13.
- In all, 63 student-athletes received their degrees, including 15 in the fall and 48 in the spring.
- The Redhawks won four academic team awards and had five CoSIDA/Capital One Academic All-District selections in 2012-13. The gymnastics team was second in the nation with a 3.73 GPA in the National Association of Collegiate Gymnastics Coaches/Women; the

women's cross country team earned United States Track and Field and Cross Country Coaches Association All-Academic honors after ranking fifth in the nation with a 3.72 GPA; the men's cross country team ranked 11th in the nation with a 3.48 GPA to earn USTFCCCA All-Academic honors; and the women's soccer team won a National Soccer Coaches Association of America team academic award after ranking 13th in the nation with a 3.55 GPA.

- Southeast's football, women's soccer and women's tennis teams won the OVC Team Sportsmanship Award. Southeast's three sportsmanship awards tied for most in the conference in 2012-13.
- Southeast's women's gymnastics team earned an NCAA Public Recognition Award for academic performance. The

gymnastics team posted a perfect 1,000 score and won the award for the third-straight year. Eight other Redhawk teams, including volleyball, men's cross country, women's cross country, women's tennis, women's outdoor track, women's indoor track, women's soccer and baseball also exceeded the national average in multi-year APR (974).

- Thirteen of Southeast's 15 teams achieved a cumulative grade point average over 3.0, including all 10 women's programs.







# SOUTHEAST MISSOURI STATE UNIVERSITY



**D**r. Kenneth W. Dobbins became the seventeenth president of Southeast Missouri State University on July 1, 1999 after serving as the University's Vice President of Finance and Administration from 1991 to 1993, and Executive Vice President from 1993 until his appointment as president. He previously held several positions in higher education administration at Kent State University in Ohio.

During his tenure at Southeast, academic programs have been enhanced including the establishment of the College of Science, Technology, and Agriculture and the Earl and Margie Holland School of Visual and Performing Arts which opened in Fall 2007 on the new River Campus. A comprehensive review of all academic and non-academic programs has been accomplished to maintain quality and minimize student fee increases in the face of significant state appropriation reductions. Southeast continues to be recognized nationally for many of its outstanding accredited academic programs. For the ninth year in a row, Princeton Review recognized the Master of Business Administration program on its list of "Best Business Schools." GetEducated.com listed Southeast #1 on the list of "Top 10 Ranked Best Values Online

MBAs-AACSB-Accredited"; Southeast is recognized in the top tier of the Midwest best regional universities in U.S. News Best Colleges for 2013; and Southeast was again named among the "Best in the Midwest" by Princeton Review. Additionally, StateUniversity.com ranked Southeast the safest public college campus in Missouri, Militaryfriendlyschools.com lists Southeast among the top schools that embrace veterans as students, and recent freshmen survey data indicate that new students applied only to Southeast at a rate three times the national average.

Enrollment has increased significantly since a 20-year-low in 1994 when some 7,900 students attended Southeast. In Fall 2005, enrollment topped 10,000 for the first time, and stood at more than 11,700 in 2012. Additionally, record enrollments in higher education have occurred in the University's 25-county service region during his tenure due to the establishment of new regional campuses in Sikeston and Kennett and a higher education center at Perryville serving place-bound students in and near those rural communities.

During Dr. Dobbins' presidency, more than \$300 million in capital construction and building improvement projects have enhanced the University. The Seabaugh Polytechnic Building and the \$58 million River Campus were constructed. Additionally, The Douglas C. Greene Center for Innovation and Entrepreneurship to promote entrepreneurship and enhance the region's economy opened on the campus in 2005; Southeast dedicated its new, state-of-the-art David M. Barton Agriculture Research Center in 2009; two new 300-bed residence halls were constructed in 2002 and 2009; and the University currently is in the midst of more than \$90 million in capital renovation for maintenance and repair projects including the renovation

of the historic 107-year-old Academic Hall, the remodeling and upgrades to the Magill and Rhodes sciences complex, a new residence hall on the north end of campus, and a new classroom/residence hall building at the River Campus.

Dr. Dobbins has served a two-year term as president of the Missouri Council on Public Higher Education (COPHE), the organization for presidents and chancellors of Missouri's public colleges and universities, and is the senior member of the organization. In 2007, he was selected to serve a three-year term on the American Association of State Colleges and Universities (AASCU) Board of Directors, an organization which represents over 420 U.S. public college and university members and more than 3.7 million students or 56 percent of the enrollment at all public four-year institutions. He was elected Secretary-Treasurer of the organization in 2008, chaired the organization in 2010-2011, and currently serves on the executive committee as past chair of the AASCU Board. Also, for the past nine years, he has served as one of four faculty members for the week-long AASCU New Presidents' Academy, and currently chairs the Finance Committee of the American Academic Leadership Institute. He previously served three years as president of the Ohio Valley Conference and is currently a member of the Conference finance subcommittee. In addition, he is a vice president of the executive board of the Greater St. Louis Council, Boy Scouts of America, and was elected by local council associates to serve on the National Council, Boy Scouts of America. In 2010, he was awarded the Silver Beaver Award, the highest honor bestowed upon a Boy Scout volunteer by a council.

He earned his B.S. degree in accounting from the University of Akron (Ohio) in

## President Kenneth W. Dobbins



## President Kenneth W. Dobbins

1971 and served as a commissioned officer and civilian executive in the U.S. Air Force for almost 10 years. He received the M.B.A. degree in 1979 from Old Dominion University (Virginia), and the Ph.D. in higher education administration in 1987 from Kent State, where in 2011, he was awarded the Alumni Leadership Award for the College of Education, Health and Human Services Annual Hall of Fame Awards. He is also a Certified Public Accountant in Ohio.

Dr. Dobbins and his wife, Jeanine Larson Dobbins, Founder and Director Emeritus of the Missouri Statewide Early Literacy Intervention Program based at Southeast, have a son, Paul, and a daughter-in-law, Stacey, who are both Southeast graduates, and two grandsons, Lincoln Kenneth and Brady Larson Dobbins.



## Board of Regents



Doyle L. Privett  
President



Kendra Neely-Martin  
Vice President



Donald "Brad" Bedell



Daren Todd



Tom M. Meyer



Jay Knudtson

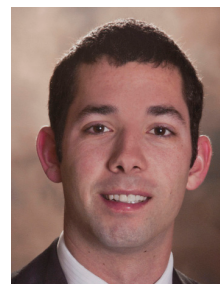

Kevin J. Magnan  
Student Representative





# SOUTHEAST MISSOURI STATE UNIVERSITY



**T**he Southeast Missouri State University Department of Athletics is on the rise under the leadership of Mark Alnutt.

Alnutt begins his second year at Southeast after officially taking over as Director of Athletics on April 19, 2012.

When Alnutt speaks, you will often hear him say, “academic excellence,” “social development,” “competitive success,” and the “I-55 Corridor.” The first three are the core values of Southeast’s mission, and the latter is the stretch between St. Louis and Memphis which is so important from a branding, recruiting and fundraising standpoint. Alnutt successfully hit all of those areas among other things over the course of a productive 2012-13 campaign.

Academically, Southeast student-athletes combined for a 3.12 cumulative grade point average in the fall and spring semesters. A total of 192 individuals recorded a 3.0 or higher GPA, accounting for 60 percent of all student-athletes. Thirteen of the Redhawks 15 teams achieved a cumulative grade point average over 3.0, including all 10 women’s programs.

In line with academics, Alnutt constantly encourages Southeast coaches and student-athletes to be visible in the

community. Student-athletes logged over 1,000 hours of community service in such projects like Pink Up Cape, Feed My Starving Children, Project Homeless Connect and Cape Girardeau Adopt-A-Street last year.

Competition wise, the Redhawks placed third in the Ohio Valley Conference Commissioner’s Cup, earning their highest finish in history of the award. The women’s track & field team captured the OVC Indoor Championship and the volleyball team won the OVC West Division in 2012. Southeast’s men’s basketball team finished second in the OVC West Division and turned in its first winning season since 2004-05, as well.

Alnutt was the driving force behind securing the first-ever NCAA football game at the new Busch Stadium in St. Louis. Longstanding regional-rivals Southeast Missouri and Southern Illinois will meet in that matchup on Sept. 21, 2013.

Total giving to athletics also increased by more than 12 percent under Alnutt. As a result, the department raised over \$350,000 through various fundraising

initiatives.

Alnutt launched the inaugural Redhawks Road Trip which served as a series of outreach events to give fans, alumni, supporters and community members the opportunity to meet coaches, student-athletes and administration from Southeast Athletics. Stops were made to a number of different locations along the “I-55 Corridor” from May to June.

Prior to accepting his first job as Director of Athletics, Alnutt served as the Senior Associate Athletics Director at the University of Missouri.

Alnutt was the administrative liaison for football; supervised track and field, cross country, gymnastics and golf; spearheaded the department’s project management team; served as the primary point person for the Athletic Department, overseeing all aspects of facility project master planning, development, management and implementation; and was involved with external department operations, including development, game operations, marketing, media relations, Mizzou Sports Properties and ticket operations.

Alnutt also managed postseason travel



Director of Athletics Mark Alnutt



## Director of Athletics Mark Alnutt

arrangements for each of the University of Missouri's 20 intercollegiate sport programs. He oversaw Missouri's Nike contract, the Big Wheels and Flying Tiger programs and the department's relationship with Old Hawthorne Golf Club. In 2009, he managed a \$5 million video board project through the University of Missouri Sports Complex with the centerpiece being a new board at Faurot Field. He also oversaw the design and construction of the new Golden Girls/Gymnastics practice facility in the fall of 2011. Alnutt was actively involved in the solicitation and stewardship efforts of capital gift giving, as well.

Alnutt spent six years at the University of Missouri as director of football operations, adding an assistant athletic director title prior to the 2005-2006 season. In that role, his duties included coordinating the team's travel plans, overseeing the football budget, handling compliance issues, scheduling of facilities, assisting with recruiting operations and managing the day-to-day operations of the football program.

He coordinated public relations and community service events for football, and oversaw all organizational aspects for the University of Missouri's trips to the 2003 and 2005 Independence Bowl games played in Shreveport, La. He also represented the football program as part of the design team that planned the \$16 million expansion and renovation project which turned the Tom Taylor Building into the Missouri Athletics Training Complex.

Alnutt was a three-year letterman for the University of Missouri as a linebacker and tight end from 1993-1995 and was voted the team's champion of the year as a senior. He earned a degree in sociology in 1995 and went to work for Major Brands



as a senior salesman in Kansas City from February 1996 to August 1997. He returned to the University of Missouri to pursue a master's degree in public administration with an emphasis on sports psychology. He joined the Missouri football staff in 1998 as an administrative/video graduate assistant. Alnutt completed his master's degree in May 2000 and took over as director of football operations that August.

A native of Kansas City, Alnutt served as president of the board of directors for Big Brothers/Big Sisters of Boone County and was selected to participate in the 2002-2003 NCAA Leadership Institute for Ethnic Minority Males. In June 2005, he was recognized by Columbia Business Times as one of the Columbia's 40-Under-40 business leaders for his work in the community.

He has participated in the Division I-A Athletic Director's Institute, attended the NACDA Mentoring Institute and chaired the NCAA Women's Gymnastics committee. In 2010, he was the recipient of an Outstanding Chancellor's Staff recognition and the Barbara S. Uehling

Award for Administrative Excellence at the University of Missouri.

More recently, Alnutt was selected to serve a four-year term on the NCAA Minority Opportunities and Interests Committee, effective Sept. 1, 2013.

The NCAA Minority Opportunities and Interests Committee (MOIC) was formed by the Association in January 1990 to review issues related to the interests of ethnic minorities and women. These issues focus on the education and welfare of minority student-athletes, as well as the enhancement of opportunities for ethnic minorities and women in coaching, athletics, administration, officiating and the NCAA governance structure.

Alnutt and his wife, the former Kate Hankins, are the parents of four children, Jaren, Kinleigh, Mason and Aidan.







# SOUTHEAST MISSOURI STATE UNIVERSITY



Cindy Gannon  
Senior Associate Director of  
Athletics/Senior Woman  
Administrator

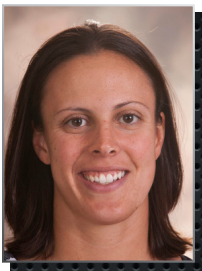

Rachel Blunt  
Assistant Director of  
Athletics for Compliance

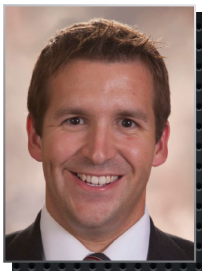

Nate Saverino  
Assistant Director of  
Athletics for External  
Affairs



Sara Cummings  
Administrative  
Assistant

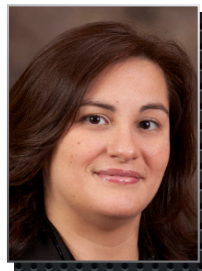

Elizabeth Maldonado  
Director of Business  
Operations



Marcia Hendrix  
Assistant Ticket  
Manager/Insurance



Barb Kinsey  
Administrative Assistant  
for Development



Alfred Castillo  
Head Athletic  
Trainer



Ryan Johnson  
Strength &  
Condition Coach



Jeff Honza  
Sports Information  
Director



Kent Phillips  
Coordinator of Facilities  
& Event Management

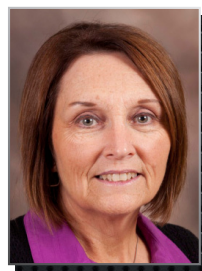

Sharon Burgard  
Academic Services  
Coordinator



Beth Easter  
Faculty Athletics  
Representative



Courtney Lawson  
Academic Services  
Assistant

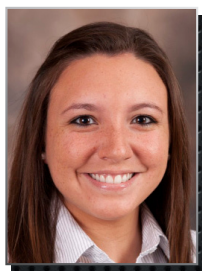

Maria Dominguez  
Assistant Athletic  
Trainer



Ben Fox  
Assistant Athletic  
Trainer



Amanda Martin  
Assistant Athletic  
Trainer



Christopher Brown  
Assistant Director  
of Compliance

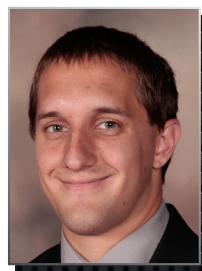

Chad Twaro  
Assistant Sports  
Information Director

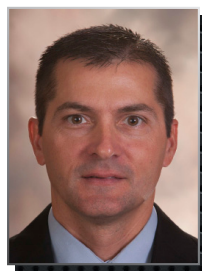

Steve Bieser  
Head Baseball  
Coach



Dickey Nutt  
Head Men's  
Basketball Coach



Ty Margenthaler  
Head Women's  
Basketball Coach



Ryan Lane  
Head Cross Country  
Coach/Assistant Track &  
Field Coach



Tony Samuel  
Head Football  
Coach



Kristi Ewasko  
Head Women's  
Gymnastics Coach



Heather Nelson  
Head Women's  
Soccer Coach



Lana Richmond  
Head Softball  
Coach



Eric Crumpecker  
Head Track & Field  
Coach

## Athletics Staff



## Athletics Staff



Kodie Bennett  
Cheerleading  
Coach



Tatianna Parham  
Sundancers  
Coach



Dillon Lawson  
Assistant Baseball  
Coach

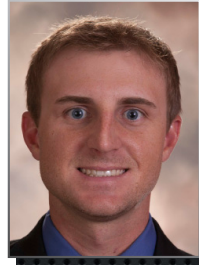

Lance Rhodes  
Assistant Baseball  
Coach



Jesse Evans  
Assistant Men's  
Basketball Coach



Jamie Rosser  
Assistant Men's  
Basketball Coach



Jon Cremins  
Assistant Men's  
Basketball Coach



Ben Coomes  
Assistant Women's  
Basketball Coach

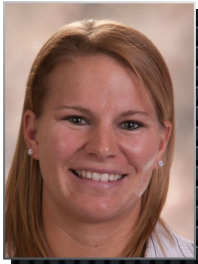

Heather Ezell  
Assistant Women's  
Basketball Coach

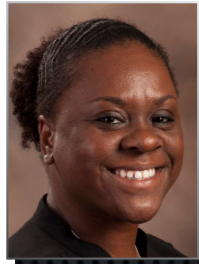

LaToya Howell  
Assistant Women's  
Basketball Coach



Tim McGuire  
Assistant Head Football  
Coach/Off. Coordinator



Brian Mohnsen  
Assistant Football Coach/  
Defensive Coordinator



Sarah Shire Brown  
Assistant Women's  
Gymnastics Coach

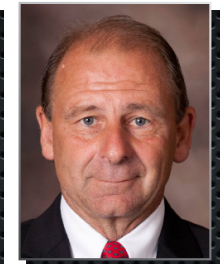

Paul Nelson  
Associate Head Women's  
Soccer Coach



Lindsay Pickering  
Assistant Women's  
Soccer Coach

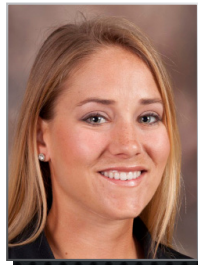

Sarah Willis  
Assistant Softball  
Coach



Stephanie Mata  
Assistant Softball  
Coach

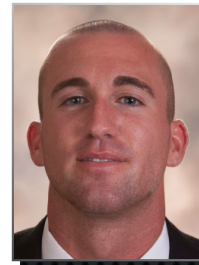

Matt Koelling  
Assistant Track &  
Field Coach



Robby Rasco  
Equipment Manager



Emily Obergöerner  
Graduate Assistant  
Academic Services

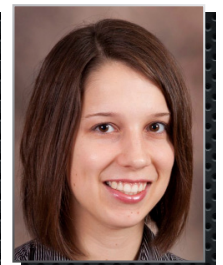

Melinda Broeren  
Graduate Assistant  
Athletic Trainer



Cody Fletcher  
Graduate Assistant  
Athletic Trainer

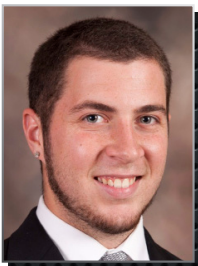

Ben Krueger  
Graduate Assistant  
Athletic Trainer

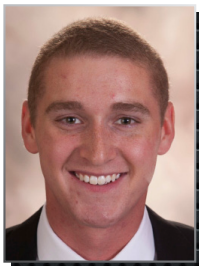

Ricky Zum Mallen  
Graduate Assistant  
Marketing & Promotions



Sean Stevenson  
Sports Information  
Assistant

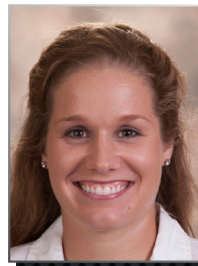

Megan Rottler  
Graduate Assistant  
Strength & Conditioning



Andrew Salter  
Graduate Assistant  
Strength & Conditioning







# SOUTHEAST MISSOURI STATE UNIVERSITY



The mission of Southeast Missouri State University Department of Athletics is to provide a first class, student-athlete centered collegiate experience emphasizing the core values of academic excellence, social development, and competitive success. The Department of Athletics strives to compete at the highest possible level in the Ohio Valley Conference and other conference affiliations. The principles of integrity, student welfare, sportsmanship, ethical conduct, rules compliance, equity and diversity, and the prudent management of resources are the foundation on which we operate.







SOUTHEAST MISSOURI STATE UNIVERSITY



# SEASON PREVIEW

IN THIS SECTION...

- ▶ 2013 SEASON PREVIEW
- ▶ 2013 ROSTER BREAKDOWN
- ▶ TV/RADIO ROSTER





# SOUTHEAST MISSOURI STATE UNIVERSITY

**J**ulie Yankus is in her third season at the helm of the Southeast Missouri volleyball team. In 2011, she led the Redhawks to their first Ohio Valley Conference Tournament since 2008 and their first win since 2006. In 2012, the Redhawks clinched the OVC West Division crown.

Southeast finished the 2012 campaign with a 21-13 overall record and a 12-4 record in the Ohio Valley Conference. Southeast was picked to finish third in the OVC Preseason Poll and finished the season atop the West Division, second overall in the standings. With the No. 2 seed going into the OVC Championship Tournament, the Redhawks picked up a first-round win over Jacksonville State but fell to No. 3 Belmont in the second round. Belmont would go on to win their first OVC Championship Tournament crown.

The 2013 roster features 14 players: nine returnees and five newcomers. The Redhawks return All-OVC honorees Emily Coon and Colleen Yarber as well as senior Julie Shives and Sophomore Taylor Masterson.

## Middle Blockers

Senior **Emily Coon** (Imperial, Mo.) is the top returnee in the middle for the Redhawks. The Preseason All-OVC selection led the conference in blocks in both 2012 and 2011. She also posted an



impressive hitting percentage of .258 last season. Coon recorded a league-best 12 blocks at Murray State on November 2.

"I am really excited to have Emily back this season as a senior after being an All-OVC performer all three years of her career. She has done an excellent job for us and has matured a lot both on and off the court. She is a great blocker and we look to expand her offensive options for us this season," said Yankus.

Sophomore **Taylor Masterson** (Chesterfield, Mo.) returns this season after a breakout year in

2012, which earned her OVC All-Newcomer Team honors. As a redshirt-freshman, Masterson recorded 122 blocks and posted 216 kills with a team-best .281 hitting percentage. She was named Adidas OVC Offensive Player of the Week September 17 after posting 39 kills and hitting .344 with 13 blocks that week.

"I am very excited that Taylor will only be a sophomore this season after doing a great job for us her freshman year. She got to know the system well and how we run things. I feel she will contribute even more this season and be more available as an offensive option for us."

Junior **Kelsey Keeve** (La Grange, Ill.) returns after a successful sophomore campaign. She recorded 218 kills, an impressive .250 hitting percentage and 96 total blocks.

"Kelsey will see a lot of action in both the middle blocker position as well as on the rightside. She really added a lot of blocking experience on the rightside last season as she shut down opposing players. And she will be a key offensive player for us, both on the rightside as well as in the middle. I look for Kelsey to add depth in both positions with her versatility on offense."

Redshirt-freshman **Halle Brown** (Charleston, S.C.) will see action this season after sitting out the 2012 season.

"Halle used last season to get used to the college level and



## 2013 Season Preview

adjust to our speed of the game. With that year under her belt, she will push the middle blockers in front of her. She has grown a lot with her lateral movement and understanding of the game in general.”

### Outside Hitters

Preseason All-OVC selection **Colleen Yarber** (Smithton, Ill.) will look to lead the Redhawk offense again this year after posting 422 kills and 481 points last season. She ranked third in kills/set in OVC play with 3.62. She had a career-high 23 kills against Tennessee State on October 13.

“Going into her senior year, Colleen is one of our most consistent performers and was our



go-to hitter last season, especially under pressure situations. She has added more depth to her game, not just being a powerhouse but also becoming a smarter player. I fully expect her to have another great year for us.”

Junior **Andrea Baylin** (Dublin, Ohio) will make her return to the court after sitting out last season due to injury.

“We are extremely excited to have Andrea back after sitting out last season. Her rehab went very smooth and she came back faster than expected. She has used all spring and summer to get back to 100%. She is a very smart player who sees the court well and makes great shots. Her volleyball I.Q. is really going to help add depth and experience to the outside hitting position.”

Newcomer **Alexandria Rohlfing** (Waterloo, Ill.) will look to add experience to the outside hitters this season. Rohlfing, a junior, comes to Southeast from Augusta State in Augusta, Ga.

“We are very happy to have Alex with us this season after having two years of college experience under her belt. She can play all six rotations and can add a lot of depth to the position. She has a powerful swing and she will help round-out the outside hitting positions.”

### Rightside Hitters

Junior **Meredith Stranges**



(Dublin, Ohio) will look add depth on the rightside after seeing limited action the last two seasons. In 2012, she recorded seven kills and three blocks for the Redhawks.

“Meredith has a lot of experience and she is a very smart volleyball player. Because of her offensive ability and very high volleyball I.Q., she will be a top contender for a spot on the rightside.”

Freshman **Madalyn Werths** (Edwardsville, Ill.) will look to compete for the rightside position after leading Edwardsville High School to regional and sectional championships her senior season of high school.

“Madalyn is a great athlete and she will add height to the position.





# SOUTHEAST MISSOURI STATE UNIVERSITY



Being a lefty on the rightside will help add angles and shots that give her a lot of offensive weapons and options that will help her fight for playing time.”

## Setters

Preseason All-OVC selection **Julie Shives** (Grove City, Ohio) led the league in assists last season with 1,345. Shives was named to the Preseason All-OVC team and earned Adidas OVC Setter of the Week on September 3 after recording 103 assists, averaging 11.44 per frame, while also

recording 16 kills and a .484 hitting percentage that week.

“Julie is one of the most experienced players on the team and she knows how to be a leader and knows what the coaching staff wants. She is a great athlete whose quickness and agility allow her to deliver a good ball to our hitters.”

Freshman **Katarina Rotta** (Harvard, Ill.) will look to add depth to the setter position and hope to add playing time behind Shives.

“Katarina is a great setter and has a lot of experience working with high-level players in club and high school. She will add depth right away to the setter position. She is also a really smart player, which is a great asset to have in the setting position.”

## Liberos

Senior **Berkley Idel** (Wildwood, Mo.) returns as the veteran libero for Southeast. Idel recorded 625 digs last season, 309 of which came in conference play. Her 625 digs ranked fourth all-time in single season digs in Southeast’s record books. She recorded a career-high 29 digs against Belmont on November 16.

“Berkley has done a great job for us the last two years as our libero. She is a great passer with excellent ball control and I expect her leadership to be even stronger this year by letting her take charge of

the back-court.”

Freshman **Jade Mortimer** (Bloomington, Ill.) will look to add depth to the libero position and hope to earn playing time behind Idel.

“Jade is a great athlete who is really quick and great defensively. She is a strong contender for one of our defensive positions. Jade has an excellent high school and club background that will help her at the college level.”

**Haley Roberts** (Farmington, Mo.) comes to Southeast as a sophomore from Westminster College. The defensive specialist





## 2013 Season Preview

has collegiate experience and will look to compete for playing time.

"Haley has some experience at the college level after playing at Westminster last year. Her experience and good ball control will help her compete for one of our available positions."

### 2013 Schedule

A total of ten home games are featured on the 32-match schedule.

The season will begin with nine contests on the road before opening the home schedule against UMKC, September 18.

Southeast Missouri will compete in four tournaments beginning with Mississippi State. Other tournament hosts include Kansas State, Ohio State and Missouri.

"Our tournament schedule will be tough but it will be critical to prepare us for conference and help us realize the level of play we can attain by playing higher level teams."

OVC play will begin at home this season against Eastern Illinois on September 27.

"I am most excited about our conference schedule this year. We open at home for the first time since I have been here. It will be an excellent opportunity to kick off OVC play here at Houch."

### OVC Preseason Poll

The Redhawks were chosen to finish atop the West Division of

the OVC.

In addition, Seniors Emily Coon, Colleen Yarber and Julie Shives were chosen as part of the Preseason All-OVC Team.

Southeast picked up 16 first-place votes en route to the first-place pick. Austin Peay picked up eight first-place votes, earning a spot as the second-place preseason pick in the West. Southeast opens conference play against Eastern Illinois and SIUE at home Sept. 27-28, the third and fourth-place picks in the West, respectively.

Belmont, the 2012 OVC Tournament Champion, was picked to win the East Division with

17 first-place votes. 2012 regular season champions Morehead State were picked to finish second in the East.

### 2013 ALL-OVC TEAM

Jen Myer, Belmont\*  
Hannah Miranda, Belmont\*  
Reynae Hutchinson, EIU\*  
Ashley Edmond, EKU  
**Colleen Yarber, SE Missouri\***  
**Emily Coon, SE Missouri\***  
Naomi Wells, Tennessee State\*  
Erika Moss, Tennessee State\*  
Aryn Bohannon, Morehead State  
Abby Saalfrank, EIU#  
Jada Stotts, Austin Peay  
Allison McCoy, Belmont  
Kelsey Augustine, SIUE  
**Julie Shives, SE Missouri**

\* - All-OVC in 2012

# - All-Newcomer in 2012

### PREDICTED ORDER OF FINISH WEST

- 1) **Southeast Missouri**
- 2) Austin Peay
- 3) Eastern Illinois
- 4) SIUE
- 5) UT Martin
- 6) Murray State

### EAST

- 1) Belmont
- 2) Morehead State
- 3) Tennessee State
- 4) Jacksonville State
- 5) Eastern Kentucky
- 6) Tennessee Tech

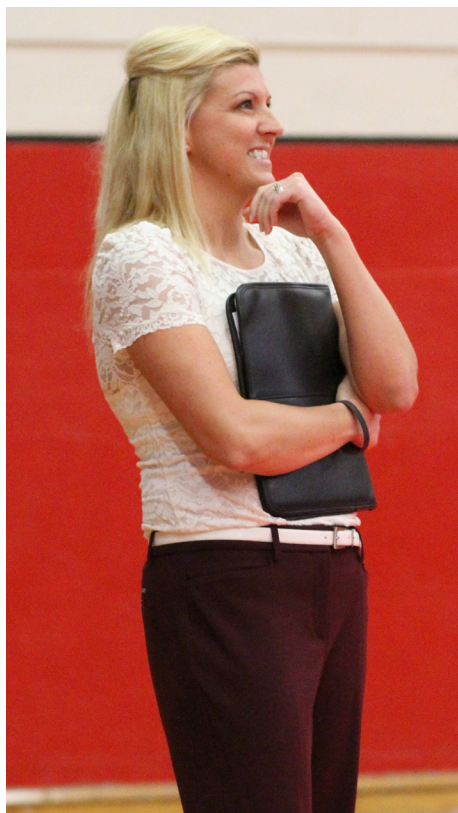





# SOUTHEAST MISSOURI STATE UNIVERSITY

## ROSTER

### Roster Breakdown

Total Squad Members .....	14
Seniors .....	4
Juniors .....	4
Sophomores .....	2
Freshman .....	4

### By Position

Outside/Rightside Hitter .....	5
Middle Blocker .....	4
Setter .....	2
Libero/Def. Specialist .....	3

### Breakdown by State

Illinois .....	6
Missouri .....	4
Ohio .....	3
South Carolina .....	1

### Other Team Information

Returns .....	9
Newcomers .....	5
Players Lost .....	4
Starters Returning .....	5+Libero
Starters Lost .....	1



### Numerical

No.	Name	Position	Height	Year	Hometown (Last School)
1	Alexandria Rohlfling	OH	5-11	Jr.	Waterloo, Ill. (Augusta State)
2	Andrea Baylin	OH	6-1	Jr.	Dublin, Ohio (Dublin Coffman HS)
3	Katarina Rotta	S	5-9	Fr.	Harvard, Ill. (Big Foot HS)
4	Haley Roberts	DS	5-7	So.	Farmington, Mo. (Westminster College)
5	Emily Coon	MB	6-2	Sr.	Imperial, Mo. (Seckman HS)
6	Julie Shives	S	5-8	Sr.	Grove City, Ohio (Hilliard Davidson HS)
8	Meredith Stranges	RS	6-1	Jr.	Dublin, Ohio (Dublin Coffman HS)
9	Taylor Masterson	MB	6-2	So.	Chesterfield, Mo. (Alabama)
10	Halle Brown	MB	5-10	R-Fr.	Charleston, S.C. (Porter Gaud School)
11	Berkley Idel	L	5-11	Sr.	Wildwood, Mo. (Lafayette HS)
12	Colleen Yarber	OH	6-1	Sr.	Smithton, Ill. (Freeburg HS)
13	Kelsey Keeve	MB/RS	6-1	Jr.	La Grange, Ill. (Lyons Township HS)
14	Madalyn Werths	RS	6-1	Fr.	Edwardsville, Ill. (Edwardsville HS)
15	Jade Mortimer	L	5-8	Fr.	Bloomington, Ill. (University HS)

### Alphabetical

No.	Name	Position	Height	Year	Hometown (Last School)
2	Andrea Baylin	OH	6-1	Jr.	Dublin, Ohio (Dublin Coffman HS)
10	Halle Brown	MB	5-10	R-Fr.	Charleston, S.C. (Porter Gaud School)
5	Emily Coon	MB	6-2	Sr.	Imperial, Mo. (Seckman HS)
11	Berkley Idel	L	5-11	Sr.	Wildwood, Mo. (Lafayette HS)
13	Kelsey Keeve	MB/RS	6-1	Jr.	La Grange, Ill. (Lyons Township HS)
9	Taylor Masterson	MB	6-2	So.	Chesterfield, Mo. (Alabama)
15	Jade Mortimer	L	5-8	Fr.	Bloomington, Ill. (University HS)
4	Haley Roberts	DS	5-7	So.	Farmington, Mo. (Westminster College)
1	Alexandria Rohlfling	OH	5-11	Jr.	Waterloo, Ill. (Augusta State)
3	Katarina Rotta	S	5-9	Fr.	Harvard, Ill. (Big Foot HS)
6	Julie Shives	S	5-8	Sr.	Grove City, Ohio (Hilliard Davidson HS)
8	Meredith Stranges	RS	6-1	Jr.	Dublin, Ohio (Dublin Coffman HS)
14	Madalyn Werths	RS	6-1	Fr.	Edwardsville, Ill. (Edwardsville HS)
12	Colleen Yarber	OH	6-1	Sr.	Smithton, Ill. (Freeburg HS)

Head Coach:

Julie Yankus (Wisconsin-Milwaukee, 2002)

Asst. Coaches:

Kayani Turner (Illinois, 2008)

Nikki Buchholz (Franklin-Pierce, 2008)



## 2013 Roster



### Outside/Rightside Hitters (5)

No.	Name	Position	Height	Year	Hometown (Last School)
1	Alexandria Rohlfing	OH	5-11	Jr.	Waterloo, Ill. (Augusta State)
2	Andrea Baylin	OH	6-1	Jr.	Dublin, Ohio (Dublin Coffman HS)
8	Meredith Stranges	RS	6-1	Jr.	Dublin, Ohio (Dublin Coffman HS)
12	Colleen Yarber	OH	6-1	Sr.	Smithton, Ill. (Freeburg HS)
14	Madalyn Werths	RS	6-1	Fr.	Edwardsville, Ill. (Edwardsville HS)

### Middle Blockers (4)

No.	Name	Position	Height	Year	Hometown (Last School)
5	Emily Coon	MB	6-2	Sr.	Imperial, Mo. (Seckman HS)
9	Taylor Masterson	MB	6-2	So.	Chesterfield, Mo. (Alabama)
10	Halle Brown	MB	5-10	R-Fr.	Charleston, S.C. (Porter Gaud School)
13	Kelsey Keeve	MB/RS	6-1	Jr.	La Grange, Ill. (Lyons Township HS)

### Setters (2)

No.	Name	Position	Height	Year	Hometown (Last School)
3	Katarina Rotta	S	5-9	Fr.	Harvard, Ill. (Big Foot HS)
6	Julie Shives	S	5-8	Sr.	Grove City, Ohio (Hilliard Davidson HS)

### Liberos/Defensive Specialists (3)

No.	Name	Ht.	Position	Yr.	Hometown (Last School)
4	Haley Roberts	DS	5-7	So.	Farmington, Mo. (Westminster College)
11	Berkley Idel	L	5-11	Sr.	Wildwood, Mo. (Lafayette HS)
15	Jade Mortimer	L	5-8	Fr.	Bloomington, Ill. (University HS)





# SOUTHEAST MISSOURI STATE UNIVERSITY



Alexandria Rohlfling  
OH • 5-11 • Jr.  
Waterloo, Ill.



Andrea Baylin  
OH • 6-1 • Jr.  
Dublin, Ohio



Katarina Rotta  
S • 5-9 • Fr.  
Harvard, Ill.



Haley Roberts  
DS • 5-7 • So.  
Farmington, Mo.



Emily Coon  
MB • 6-2 • Sr.  
Imperial, Mo.



Julie Shives  
S • 5-8 • Sr.  
Grove City, Ohio



Meredith Stranges  
RS • 6-1 • Jr.  
Dublin, Ohio



Taylor Masterson  
MB • 6-2 • So.  
Chesterfield, Mo.



Halle Brown  
MB • 5-10 • R-Fr.  
Charleston, S.C.



Berkley Idel  
L • 5-11 • Sr.  
Wildwood, Mo.



Colleen Yarber  
OH • 6-1 • Sr.  
Smithton, Ill.



Kelsey Keeve  
MB/RS • 6-1 • Jr.  
La Grange, Ill.



Madalyn Werths  
RS • 6-1 • Fr.  
Edwardsville, Ill.



Jade Mortimer  
L • 5-8 • Fr.  
Bloomington, Ill.



Julie Yankus  
Head Coach  
Third Season



Kayani Turner  
Assistant Coach  
Third Season



Nikki Buchholz  
Assistant Coach  
Fourth Season





SOUTHEAST MISSOURI STATE UNIVERSITY



# COACHING STAFF

IN THIS SECTION...

- » COACHING STAFF PROFILES
- » YANKUS VS. ALL OPPONENTS





# SOUTHEAST MISSOURI STATE UNIVERSITY

Head Coach Julie Yankus  
Third Season

Wisconsin-Milwaukee, 2002



Julie Yankus is in her third season as head coach at Southeast Missouri State. Yankus came to Southeast after serving as associate head coach for five seasons at Southern Illinois University in Carbondale, Ill.

In her second season at the helm of the Redhawks, Yankus led the Redhawks to an Ohio Valley Conference West Division crown. The Redhawks finished 21-13 overall with a 12-4 record in OVC play. 2012's record was the best record by Southeast since the 2000 season.

Southeast Missouri was picked third in the preseason poll and finished the season first in the West Division and qualified for the OVC Tournament.

The Redhawks picked up a win in the first round of the OVC Tournament with the win over Jacksonville State but fell to Belmont in the second round.

Under Yankus, Emily Coon has been named All-OVC twice (2011-12) along with Colleen Yarber (2012). After a breakout season in 2012, Taylor Masterson picked up OVC All-Newcomer Team accolades as well. Paige Dossey garnered Third Team Capital One Academic All-American status in 2011.

Yankus began her time at Southern Illinois in 2006. She served as recruiting coordinator for the Salukis during her time in Carbondale. Yankus also served as the coordinator of the teams defense, as well as coach of the outside and right side hitters where she coached four-time All-Missouri Valley Conference player Jennifer Berwanger.

Yankus was also in charge of scouting, equipment, team travel, video breakdown and analysis. She also

served as manager of home match management at SIU.

Prior to SIU, Yankus spent two seasons at Georgia State in Atlanta serving as the top assistant coach for the Panthers. At Georgia State Yankus coached the outside hitters and handled team travel, tape exchange and equipment. Yankus also assisted in the recruiting, scouting and practice planning. While at Georgia State, Yankus earned her master's degree in sports administration.

Yankus is a 2002 graduate of the University of Wisconsin-Milwaukee earning a bachelor's degree in business administration with a focus in finance and human resource management.

During her time at the University of Wisconsin-Milwaukee Yankus was a steady performer for the Panthers volleyball team from 1998-2001. During Yankus's time she was part of the winningest class in school history going, 93-23 in her four seasons with the Panthers. Yankus also excelled in the classroom being named to the Horizon League All-Academic Team in 1999 and 2001.

Yankus is a native of Waukesha, Wisconsin. She attended Catholic Memorial High School and was a standout volleyball player leading her team to a WISAA State championship her senior season. Yankus was also part of the Milwaukee Sting Club Volleyball Club from 1996-1998.





*Julie*  
**YANKUS**

2013 VOLLEYBALL GUIDE





# SOUTHEAST MISSOURI STATE UNIVERSITY

Asst. Coach Kayani Turner  
Third Season

Illinois, 2008



**K**ayani Turner is in her third season as assistant coach at Southeast Missouri. She serves as the primary coach for the outside hitters and is the Redhawk's recruiting coordinator. Turner also assists in the scouting of opponents, film breakdown and practice planning.

Turner helped lead the Redhawks to their first Ohio Valley Conference Tournament appearance since 2008 in her first season as assistant coach. Southeast also won their first OVC Tournament contest since 2006.

She helped the Redhawks improve their hitting percentage by over fifty points from 2010. Southeast also averaged 12.55 kills per set in 2012, an improvement of over a kill per set from the 2010 season.

Turner came to Southeast after serving as the graduate assistant coach at Western Illinois University from 2009-10. Turner was in charge of pregame and postgame administrative duties for the Leathernecks. Turner also served as the scout for Western Illinois' serve receptions and opponents' serving tendencies.

Turner also has a coaching background in the club volleyball ranks, serving as head coach of the Prime Time Volleyball Club in Champaign, Ill. She also served as a camp coach at the University of Illinois Volleyball Camps from 2005-12. Turner also worked as a camp coach at Precision Volleyball Camp during the summer of 2009.

Prior to her time at Western Illinois, Turner was a standout volleyball player at the University of Illinois. During her sophomore season in 2006, she led the Illini in kills with 391, which ranked fifth in the Big

Ten Conference.

After sitting out her junior season due to injury, Turner returned to the court and played in 21 matches and helped lead the Illini to the Sweet 16 of the NCAA Tournament. During her three years at Illinois, she appeared in 72 matches and recorded 642 kills.

Turner was a standout high school player at John Carroll High School in Bel Air, Maryland. Turner led John Carroll to a 38-1 record in her junior and senior seasons. She led the Baltimore metro area in kills during her junior and senior campaigns.

Turner is a graduate of the University of Illinois majoring in communication. She recently earned her master's degree in sports management from Western Illinois.





*Kayani*  
**TURNER**

2013 VOLLEYBALL GUIDE





# SOUTHEAST MISSOURI STATE UNIVERSITY

Asst. Coach Nikki Buchholz  
Fourth Season

Franklin Pierce, 2008



**N**ikki Buchholz is in her fourth season as an assistant coach at Southeast Missouri. Buchholz coaches the middle blockers

and rightside hitters for this upcoming season and is also in charge of team travel, tape exchange and equipment. She will also assist with scouting opponents, film breakdown and practice planning.

Southeast ranked second in the OVC in blocks in 2012, averaging 2.21 per set after averaging only 1.66 per set in 2010.

In 2012, Buchholz mentored All-OVC selection Emily Coon as the junior led the OVC in blocking. In 2011, Coon ranked fourth in the OVC in attack percentage at .301. Besides Coon, Buchholz oversaw the excellent first season of transfer Taylor Masterson, who was named to the OVC All-Newcomer Team in 2012.

Prior to Southeast, Buchholz served as a graduate assistant coach at East Stroudsburg University in Pennsylvania during the 2009 season, where she helped coordinate Sunday clinics and summer camps.

Buchholz graduated from Franklin Pierce University, a Division II school in New Hampshire, where she was a four-time All-Northeast 10 Conference player.

During her junior year, she was named to the All-Region Second Team in 2007. She was the first player to ever be named to an All-Region Team in Franklin Pierce's 20-year program history.

Her 159 total blocks led the Northeast-10 Conference, as did her 1.26 blocks per game.

At the completion of her four-year career at Franklin Pierce, Buchholz guided the Ravens to four

consecutive Northeast-10 Conference Championship appearances. She was also named conference player of the week five times and set the school career record for kills (1,271) and blocks (493).

Aside from her statistics being atop the record books, she was also a top-notch mentor. She was a two-time captain of the Franklin Pierce team that won 35 matches in two years under her leadership.

Buchholz also excelled in the classroom, as she graduated cum Laude with a Bachelor of Arts in Mass Communications. She was a three-time First-Team Academic All-Conference selection.





*Nikki*  
**BUCHHOLZ**

2013 VOLLEYBALL GUIDE





# SOUTHEAST MISSOURI STATE UNIVERSITY

## Julie Yankus vs. All Opponents

Year	Overall	Pct.	Home	Away	Neutral	OVC	Pct.	Finish
2011	14-19	.424	7-3	4-13	3-3	11-9	.550	Fourth
2012	21-13	.618	7-2	6-8	8-3	12-4	.750	Second
<b>Totals</b>	<b>35-32</b>	<b>.522</b>	<b>14-5</b>	<b>10-21</b>	<b>11-6</b>	<b>23-13</b>	<b>.639</b>	<b>-</b>

### Conference

Austin Peay (3-1)			
2011	Oct. 7	Win	3-2
	Nov. 11	Win	3-1
2012	Oct. 5	Win	3-1
	Nov. 3	Loss	2-3

Belmont (1-1)			
2012	Oct. 12	Win	3-2
	Nov. 16	Loss	2-3

Eastern Illinois (3-1)			
2011	Sept. 16	Win	3-0
	Oct. 4	Win	3-1
2012	Sept. 21	Win	3-1
	Oct. 27	Loss	2-3

Eastern Kentucky (3-1)			
2011	Oct. 14	Win	3-1
	Nov. 5	Win	3-1
	Nov. 17	Win	3-1
2012	Oct. 20	Loss	2-3

Jacksonville State (3-1)			
2011	Sept. 23	Win	3-1
	Oct. 22	Loss	2-3
2012	Sept. 29	Win	3-0
	Nov. 15	Win	3-1

Morehead State (0-4)			
2011	Oct. 15	Loss	1-3
	Nov. 4	Loss	3-2
	Nov. 18	Loss	1-3
2012	Oct. 19	Loss	0-3

Murray State (3-1)			
2011	Sept. 20	Win	3-2
	Oct. 25	Loss	0-3
2012	Oct. 6	Win	3-0
	Nov. 2	Win	3-1

SIU Edwardsville (2-2)			
2011	Sept. 17	Loss	0-3
	Nov. 8	Loss	1-3
2012	Sept. 22	Win	3-1
	Oct. 26	Win	0-3

Tennessee State (1-2)			
2011	Oct. 8	Loss	2-3
	Nov. 12	Loss	2-3
2012	Oct. 13	Win	3-2

Tennessee Tech (3-0)			
2011	Sept. 24	Win	3-1
	Oct. 21	Win	3-1
2012	Nov. 10	Win	3-1

UT Martin (3-1)			
2011	Sept. 30	Loss	1-3
	Oct. 29	Win	3-1
2012	Sept. 25	Win	3-1
	Nov. 6	Win	3-1

Non-Conference Alabama A&M (0-1)			
2011	Aug. 27	Loss	1-3

Arizona (0-1)			
2011	Sept. 10	Loss	0-3

Arkansas - Little Rock (0-1)			
2011	Aug. 27	Loss	0-3

Arkansas State (0-2)			
2011	Sept. 13	Loss	0-3
2012	Oct. 2	Loss	2-3

Buffalo (1-0)			
2011	Sept. 3	Win	3-1

Butler (0-1)			
2012	Sept. 14	Loss	3-2

Chicago State (1-0)			
2012	Aug. 25	Win	3-0

East Carolina (1-0)			
2012	Aug. 31	Win	3-0

Evansville (1-1)			
2011	Sept. 9	Loss	2-3
2012	Sept. 8	Win	3-0

Georgia State (0-1)			
2011	Aug. 26	Loss	0-3

Indiana (0-1)			
2011	Sept. 2	Loss	0-3

Iowa (1-0)			
2012	Aug. 25	Win	3-2

Kent State (1-0)			
2012	Sept. 15	Win	3-0

Memphis (0-1)			
2011	Aug. 26	Loss	1-3

Saint Louis (0-1)			
2012	Sept. 8	Loss	1-3

South Dakota State (0-1)			
2012	Aug. 24	Loss	0-3

South Florida (1-0)			
2012	Sept. 8	Win	3-2

Southern Illinois (0-1)			
2012	Sept. 11	Loss	2-3

UC Davis (1-0)			
2012	Sept. 15	Win	3-0

UIC (0-1)			
2011	Sept. 10	Loss	2-3

UMKC (0-1)			
2012	Oct. 23	Loss	0-3

Valparaiso (1-0)			
2012	Aug. 24	Win	3-1

Western Michigan (0-1)			
2012	Aug. 31	Loss	0-3

Wisconsin - Milwaukee (0-1)			
2012	Sept. 1	Loss	0-3

Youngstown State (1-0)			
2011	Sept. 3	Win	3-2

## Coaches





SOUTHEAST MISSOURI STATE UNIVERSITY



# PLAYER PROFILES

IN THIS SECTION...

▶ STUDENT-ATHLETE PROFILES





# SOUTHEAST MISSOURI STATE UNIVERSITY

**Emily Coon - MB**  
Senior - Imperial, Mo.



**2012:** Named to the All-OVC Team...Appeared in 134 sets... Led the conference with 150 total blocks (36 solo; 114 assisted) while ranking fourth in blocks/set with 1.12...Named MVP of the Hawkeye Invitational in Iowa City, Iowa after recording 12 blocks, 45 points, and 38 kills...Ranked second on the team in kills (324) and in points (417)...Named to the Pre-season All-OVC Team...Had a match-high attack percentage of .429 against South Dakota State (8/24)...Recorded 21 kills at Austin Peay (11/3)...Put 25 points on the board in five sets at Austin Peay (11/3)...Had a career-high 12 blocks at Murray State (11/2)...Recorded a total of 70 blocks in OVC matches...Recorded one double-double at Murray State (11/2) with 16 kills and 12 blocks...Ranked second on the team in kills in conference matches with 167...Named to the OVC Commissioner's Honor Roll.

**2011:** Named to the All-OVC Team...Led the conference in blocks with 141 on the season (34 solo, 107 assisted)... Ranked fourth in the conference in hitting at .301...During the conference season, recorded a .316 hitting percentage ranking third in the league...Was second on the team in kills with 288... Averaged 2.20 kills per set...Recorded a team-high 376.5 points in 2011...Had a career, team and highest OVC hitting percentage at .619 (10/4) against Eastern Illinois...Slugged a .538 hitting percentage vs. Evansville (9/9)...Recorded a team-high 10 blocks twice against Austin Peay (10/7) and Morehead State (11/4)... Recorded a career-high 18 kills against Eastern Kentucky (11/1) in the OVC Tournament.

**2010:** Started in 21 of 29 matches...Third on the team with 168

kills and led the team with 80 total blocks, including 12 solo and 68 assists... Finished the season with a .213 attack percentage, the highest on the team...Named to the 2010 OVC All-Newcomer Team...Named to the Bradley Kickoff Classic All-Tournament Team after posting 23 kills on 44 attacks with just seven errors and added 13 total blocks...Recorded a season-high 14 kills in the Tournament Championship game against Bradley (8/28)...Had 13 kills and eight blocks against Eastern Kentucky on (9/24)...Posted 10 kills on 18 attacks and no errors against Murray State (10/15)...Drilled 10 kills with just one error on 19 attacks against Tennessee Tech (11/13)...Had 10 kills against Southern Illinois (9/11)...Finished the season with a .213 attack percentage, the highest on the team...Had 30 kills and 16 blocks in a three-game span from September 11-24...Posted 10 or more kills in five matches.

**Prep/Club:** Played at Seckman High School in Imperial, Mo.... Coached by Shannon Ehlmann...First Team All-District selection...First-Team All-Conference...Conference and team leader in kills and blocks as a senior...Named team captain as a senior...three-year starter...Led team with 89 blocks (1.17 per set) as a junior...Recorded 173 kills for a 2.28 per set average as a junior...Led the team to the District semifinals in 2008...Also competed on the girl's basketball and track teams...Member of the Rockwood Thunder club team...Coached by Shane Allen... Club team made four-straight Nationals appearances and two Open Nationals appearances...Teammate of Berkley Idel.

**Personal:** Daughter of Mark and Allison Coon...Born on April 30, 1992...Majoring in Recreational Therapy.

## Emily Coon's Career-Highs

Attack Pct.	.619	.....vs. Eastern Illinois (10/4/11)
Kills	21	.....at Austin Peay (11/3/12)
Assists	3	.....2x, last vs. Eastern Kentucky (11/17/11)
Blocks	12	.....at Murray State (11/2/12)
Digs	6	.....at Jacksonville State (10/22/11)

## Emily Coon's Year-by-Year Stats

Season	SP	MP	K	K/S	E	TA	PCT	A	A/S	SA	Sa/S	DIG	D/S	RE	BS	BA	TB	B/S	BE	BHE	POINTS	PTS
2010	91	26	168	1.85	78	422	.213	6	0.07	0	0.00	24	0.26	1	12	68	80	0.88	14	1	214.0	2.35
2011	131	33	288	2.20	92	652	.301	14	0.11	1	0.01	28	0.21	5	34	107	141	1.08	9	2	376.5	2.87
2012	134	34	324	2.42	116	806	.258	6	0.04	0	0.00	41	0.31	2	36	114	150	1.12	18	0	417.0	3.11
Career	356	93	780	2.19	286	1880	.263	26	0.07	1	0.00	93	0.26	8	82	289	371	1.04	41	3	1007.5	2.83





*Emily*  
**COON**

Whenever  
for  
the  
5





# SOUTHEAST MISSOURI STATE UNIVERSITY

**Berkley Idel - Libero**  
Senior - Wildwood, Mo.

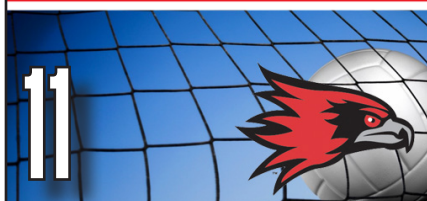

Conference with 4.36 kills per set in league matches...Recorded six double-doubles...Boasted a .318 attack percentage...Recorded 19 kills in a match...Four-year letter winner...Three-year starter...Started at middle blocker as a sophomore...Helped team to a third place finish at the State Tournament as a sophomore...Member of the Rockwood Thunder club team...Coached by Shane Allen...Club team made four-straight Nationals and two Open Nationals appearances...Teammate of Emily Coon.

**Personal:** Daughter of Roger and Terrie Idel...Born on Nov. 14, 1991...Majoring in Computer and Multi-Media Graphics and minoring in Spanish and Business Administration.

**2012:** Appeared in 134 sets...Ranked among the best in the conference in defense with 625 digs overall, 309 in conference play...Ranks fourth all-time in single season digs...Ranked second on the team in service aces with 29...Had 94 assists on the season...Recorded a career-high 29 digs in the season finale against Belmont (11/16)...Southeast Scholar-Athlete...Named to the OVC Commissioner's Honor Roll.

**2011:** Appeared in 109 sets...Was third on the team in digs with 283 and ranked second in digs during the Ohio Valley Conference season with 256...Recorded six kills, 31 set assists and 11 service aces...Had a team-high 28 digs against Morehead State (11/4) and Tennessee Tech (10/21)...Recorded 27 digs against Tennessee State (11/12)...Member of the OVC Commissioner's Honor Roll...Southeast Scholar-Athlete.

**2010:** Played in 23 matches as a true freshman...Posted 45 digs and finished second on the team with 11 service aces...Against Morehead State (10/29), she had 19 digs and one assist...Aced four serves against Murray State (10/15)...Recorded 32 digs in the final seven matches.

**Prep/Club:** Played at Lafayette High School in St. Louis, Mo.... Coached by Steve Burkard...Second-Team All-State selection...First-Team All-Region honoree...First-Team All-District and All-Conference pick...Led the team to a 23-6-1 record...Team MVP...Named team captain as a senior...Led team with 326 kills and a 4.06 kills per set average...Led the Suburban West

## Berkley Idel's Career-Highs

Attack Pct.	-	.....	-
Kills	3	.....	vs. Eastern Kentucky (10/14/11)
Assists	6	.....	at Saint Louis (9/8/12)
Blocks	-	.....	-
Digs	29	.....	vs. Belmont (11/16/12)

## Berkley Idel's Year-by-Year Stats

Season	SP	MP	K	K/S	E	TA	PCT	A	A/S	SA	Sa/S	DIG	D/S	RE	BS	BA	TB	B/S	BE	BHE	POINTS	PTS
2010	57	23	0	0.00	1	9	-.111	1	0.02	11	0.19	45	0.79	6	0	0	0	0.00	0	1	11.0	0.19
2011	109	30	6	0.06	2	21	.190	31	0.28	11	0.10	283	2.60	18	0	0	0	0.00	0	1	17.0	0.16
2012	134	34	12	0.04	5	40	.025	94	0.70	29	0.22	625	4.66	36	0	0	0	0.00	0	3	35.0	0.26
Career	300	87	12	0.04	8	70	.057	126	0.42	51	0.17	953	3.18	60	0	0	0	0.00	0	5	63.0	0.21





*Berkley*  
**IDEL**

**11**





# SOUTHEAST MISSOURI STATE UNIVERSITY

**Julie Shives - Setter**  
Senior - Grove City, Ohio.

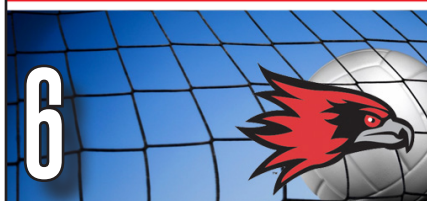

**2012:** Named to the Preseason All-OVC Team...Recorded the most assists in the OVC with 1,345 overall, 672 in conference play...Named Adidas OVC Setter of the Week Sept. 3 after recording 103 assists, averaging 11.44 per frame while also recording 16 kills and a .484 hitting percentage during the week...Moved into fifth all-time in career assists with 3,476 in her career...Named to All-Tournament teams at Iowa and Saint Louis...Had a career-high 53 assists against Belmont (10/12) in five sets...Ranked third on the team in defense with 366 digs and in serves aces with 24...Recorded a whopping 21 double-doubles on the season...Recorded a team and career-high 33 digs against Jacksonville State (11/15) in the OVC Championship Tournament...Southeast Scholar-Athlete.

**2011:** Earned the Southeast Volleyball Howard's Most Valuable Player Award...Appeared in a team-high 132 sets...Led the Redhawks and ranked eighth in the OVC in assists with 1,180 averaging 9.01 per set...Added 155 kills, averaging 1.17 kills per set...Led the team in digs with 391, averaging 2.96 per set...First on the team in service aces with 22...Added 25 blocks (one solo, 24 assisted)...Garnered 21 double-doubles and earned one triple-double against Murray State...Posted a season-high 50 assists against SIUE (11/8)...Recorded a season-high 23 digs against Austin Peay (10/7) as well as 49 assists...Member of the OVC Commissioner's Honor Roll...Southeast Scholar-Athlete.

**2010:** Named OVC Setter of the Week (8/30)...Named to the Bradley Kickoff Classic All-Tournament Team...Started in a team-high 28 of 29 matches...Posted a team-high 942 assists and had 323 digs with 98 kills...Led the team with 24 service

aces...Broke onto the scene in the first tournament, posting 114 assists in three matches with 35 digs, three blocks, seven aces and 14 kills...Had 49 assists and 14 digs in tournament championship game against Bradley (8/28)...Had 17 assist/dig double-doubles...Season-high 52 assists against Tennessee State (10/2)...Had 176 assists and 62 digs in a five-match span from October 9-19...Finished with a season-high eight kills against Southern Illinois (9/11)...Recorded a service ace in four consecutive matches to start the season...Posted a season-high 19 attacks against Eastern Kentucky (9/24).

**Prep/Club:** Played at Hilliard Davidson High School in Hilliard, Ohio...Coached by Betty Cameron...Started at setter...First-Team All-District...First-Team All-Conference...Led team in assists, aces and digs as a senior...Team MVP...Named team captain as a senior...Led team to the Central District Finals Championships...Member of the track & field team...Ohio Capital Conference Scholar-Athlete...Selected to play at the prestigious Ohio State All-Star Match...Played first three years of volleyball at Central Crossing...Coached by Julie Peters...Three-year starter...First-Team all-district and all-conference as a junior...Second-Team all-conference as a sophomore...Honorable mention all-conference as a freshman...Team captain as a junior...Led the team in assists and aces as a junior...Helped team to District Sectional title as a junior...Led the team in kills and aces as a sophomore...Member of the gymnastics and track & field teams at Central Crossing...Member of the Columbus Volleyball Academy club team...Helped team qualify for the Junior Olympics National Championships...Coached by Gweyn Zechman...Teammate of Andrea Baylin.

**Personal:** Daughter of Scott and Brenda Shives...Born on March 5, 1992...Majoring in Exercise Science.

## Julie Shives' Career-Highs

Attack Pct.	.750	.....	at Arizona (9/10/11)
Kills	10	.....	vs. Murray State (9/20/11)
Assists	53	.....	vs. Belmont (10/12/12)
Blocks	4	.....	vs. Tennessee Tech (11/10/12)
Digs	33	.....	at Jacksonville State (9/29/12)

## Julie Shives' Year-by-Year Stats

Season	SP	MP	K	K/S	E	TA	PCT	A	A/S	SA	Sa/S	DIG	D/S	RE	BS	BA	TB	B/S	BE	BHE	POINTS	PTS
2010	112	29	98	0.88	37	345	.177	942	8.41	24	0.21	323	2.88	0	1	20	21	0.19	5	20	133.0	1.19
2011	132	33	155	1.17	32	380	.324	1189	9.01	22	0.17	391	2.96	1	1	24	25	0.19	3	27	190.0	1.44
2012	134	34	106	0.79	28	315	.248	1345	10.04	24	0.18	366	2.73	1	3	28	31	0.23	3	16	147.0	1.10
Career	378	96	359	0.95	97	1040	.252	3476	9.20	70	0.19	1080	2.86	2	5	72	77	0.20	11	63	470.0	1.24





*Julie*  
**SHIVES**

**6**





# SOUTHEAST MISSOURI STATE UNIVERSITY

Collenn Yarber - OH  
Senior - Smithton, Ill.



**2012:** Named to the All-OVC Team...Named to the OVC All-Tournament Team...Ranked among the best outside hitters in the conference with 422 kills overall, 221 in OVC play...Led the team in kills (422), service aces (31) and points (481)...Recorded a team and career-high 23 kills against Tennessee State (10/13) in five sets...Boasted a .182 attack percentage on the season...Ranked second on the team in digs (399) and third in assists (40)...Named to the All-Tournament team at the Hawkeye Invitational...Recorded a team-high 26.5 points at SIUE (9/22)...Now ranks fourth in single-season attack attempts with 1,414...Recorded an impressive 20 double-doubles on the season...Southeast Scholar-Athlete...Named to the OVC Commissioner's Honor Roll.

**2011:** Appeared in 65 sets for Southeast in 2011...Ranked fourth on the Redhawks in kills with 192...She led the Redhawks in kills per game at 2.95...Ranked 10th in the OVC in kills during conference play, averaging 3.24 kills per set...Added 167 digs (2.57 per set)...Recorded 18 kills against Eastern Kentucky (10/14) and hit a career-high .417...Recorded a career-high in attack attempts with 53 against Jacksonville State on (10/22)...Had 22 digs against ECU on November 5...Recorded a season-high 20 points against UT Martin on October 29...Southeast Scholar-Athlete.

**2010:** Played in 16 matches, starting two...Posted 31 kills, 35 digs and 10 total blocks in 28 sets...Averaged .36 blocks/set...Had a season-high 11 kills and just two errors in 24 attempts

against Western Illinois on August 28 and also posted a season-high three blocks...Had a season-high 11 digs against Southern Illinois Edwardsville on October 19, while posting five kills and one assist.

**Prep/Club:** Played at Freeburg High School in Freeburg, Ill...Coached by Lesa Bolt...Named to the Prepvolleyball.com Highest Honorable Mention All-America Team...Two-time all-state selection...Two-time First Team all-conference selection...Led her team to back-to-back state titles as a senior and junior...Team went 38-2, including winning their final 21 matches as a senior...Recorded 227 kills and a team-high 254 digs as a senior...Named MVP of the state title match...Had a match-high 14 kills and seven digs in state title match...Named team cocaptain as a senior...Led team to a 36-5 record as a junior...Named MVP of the state title match as a junior...First-Team Metro-East All-Area and Second-Team All-Metro selection as a junior...Named to the All-Tournament Team at the Tiger Classic...Led the team in kills as a junior...Four-year letter winner...Also played on the girl's basketball and softball teams...Member of Southwest Illinois Volleyball Club team...Club team advanced to back-to-back Nationals appearances including a fifth place finish in the 2009 Open Division qualifier.

**Personal:** Daughter of John and Toni Yarber...Born on Aug. 17, 1992...Majoring in Marketing.

## Collenn Yarber's Career-Highs

Attack Pct.	.417	.....vs. Eastern Kentucky (10/14/11)
Kills	23	.....vs. Tennessee State (10/13/12)
Assists	4	.....vs. Western Michigan (8/31/12)
Blocks	5	.....vs. Arkansas State (10/2/12)
Digs	24	.....at Iowa (8/25/12)

## Collenn Yarber's Year-by-Year Stats

Season	SP	MP	K	K/S	E	TA	PCT	A	A/S	SA	Sa/S	DIG	D/S	RE	BS	BA	TB	B/S	BE	BHE	POINTS	PTS
2010	28	16	31	1.11	25	150	.040	3	0.11	0	0.00	35	1.25	5	2	8	10	0.36	1	1	37.0	1.32
2011	65	24	192	2.95	93	627	.158	11	0.17	8	0.12	167	2.57	17	3	14	17	0.26	3	0	210.0	3.23
2012	128	33	422	3.30	165	1414	.182	40	0.31	31	0.24	399	3.12	37	7	42	49	0.38	5	1	481.0	3.76
Career	221	73	645	2.92	283	2191	.165	54	0.24	39	0.18	601	2.72	59	12	64	76	0.34	9	2	728.0	3.29



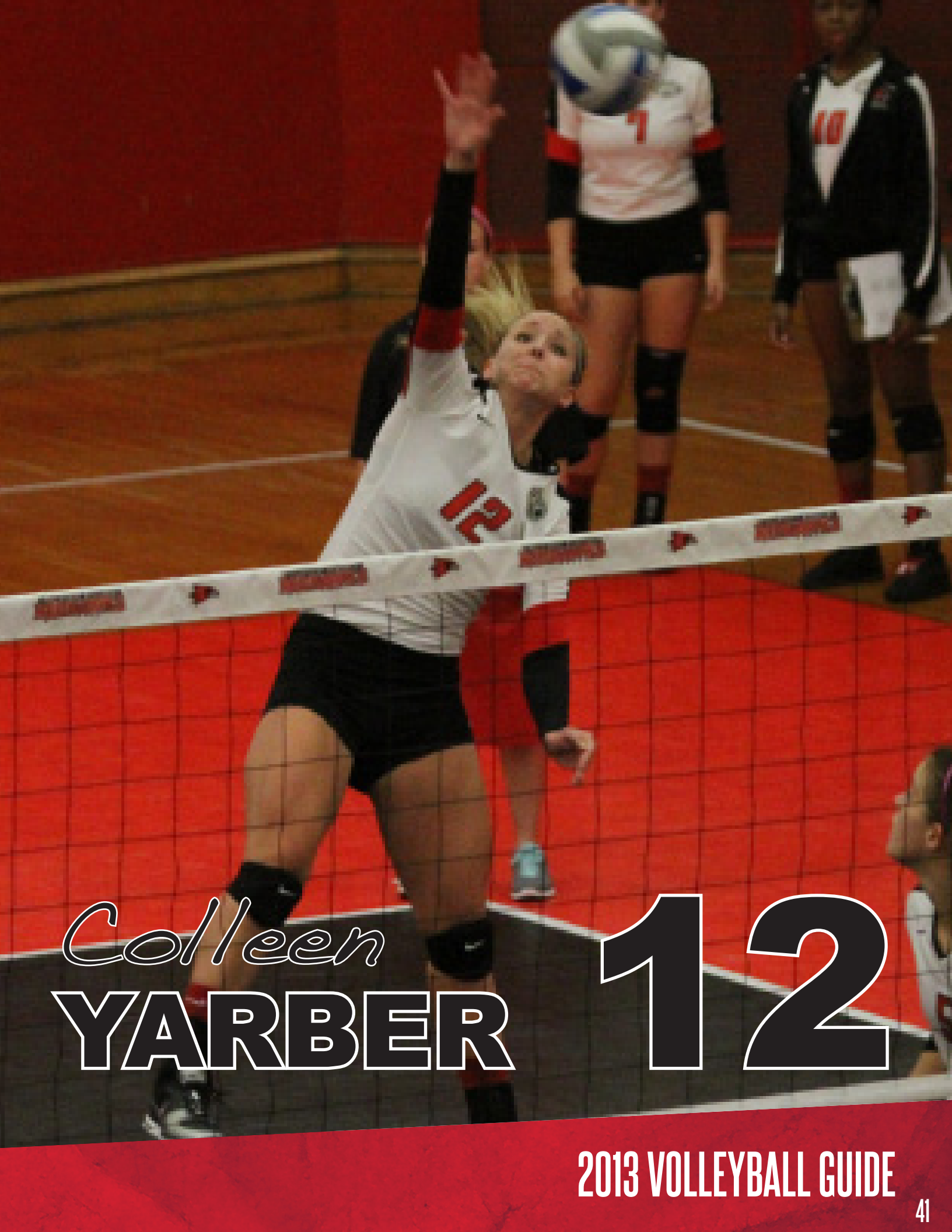

*Colleen*  
**YARBER**

**12**





# SOUTHEAST MISSOURI STATE UNIVERSITY

**Andrea Baylin - OH**  
Junior - Dublin, Ohio.

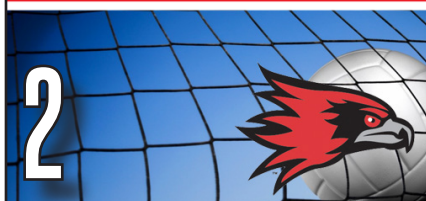

**2012:** Redshirted the 2012 season... Southeast Scholar-Athlete.

**2011:** Appeared in 112 sets ...Recorded 67 kills....Added 16 service aces ranking fourth on the team...Defensively, added 199 digs, averaging 1.78 per set...Recorded a career-high 21 digs against UIC (9/10)...Added three service aces against Austin Peay (10/7)...Had a season-high 11 kills against UIC (9/10)...Recorded a season-high hitting percentage of .308 against Arizona on September 10...Member of the OVC Commissioner's Honor Roll...Southeast Scholar-Athlete.

**2010:** Started in 10 matches and played in 25...Finished season with 111 kills, 15 assists, nine service aces, 157 digs and nine blocks...Recorded four double-doubles...Season-high 17 kills and also had 11 digs against Tennessee State (11/5)...Recorded a season-high 19 digs against Eastern Kentucky (10/30) and Tennessee State (10/2)...Finished with a season-high four service aces against Jacksonville State (10/9)...Posted season-high two blocks against Eastern Illinois (11/2) and Jacksonville State (11/12)...Had 14 kills and 19 digs against Eastern Kentucky (10/30)...Had 84 kills and 81 digs in final 10 matches.

**Prep/Club:** Played at Dublin Coffman High School in Dublin, Ohio....Coached by Mary Anne Souder...Honorable mention selection on the American Volleyball Coaches Association (AVCA)/Under Armour Girls High School All-American Team...Prepvolleyball.com All-American Team selection...Led

her team to a 29-1 record and a final national ranking of 25th as a senior...Team finished as state runner ups...Team was ranked as high as sixth nationally...Four-year starter...Two-time All-State selection...Gatorade Player of the Year finalist as a senior...Two-time Conference and District Player of the Year...Two-time team MVP...Named PrepVolleyball.com "Senior Ace" as one of the top-100 seniors in the country...As a senior, led the team with 287 kills, 3.82 kills per set, 71 aces, 244 digs, 3.25 digs per set and seven double-doubles...Also recorded 28 blocks and a .498 attack percentage...Recorded seven aces in one match...Had a season-high 21 kills in a match...Led team to a 25-2 record as a junior...Second Team All-Conference and honorable mention All-District as a sophomore...Led the team in blocks and digs as a sophomore...Started at middle blocker as a freshman...Honorable mention All-Conference selection as a freshman...Led the team with a .588 attack percentage as a freshman...Also played on the girl's basketball team...Member of the Columbus Volleyball Academy club team...Helped team qualify for the Junior Olympics National Championships... Coached by Gweyn Zechman...Teammate of Julie Shives and Meredith Stranges.

**Personal:** Daughter of John and Peg Baylin...Born on March 20, 1992...Majoring in psychology.

## Andrea Baylin's Career-Highs

Attack Pct.	.308	.....	at Arizona (9/10/11)
Kills	17	.....	vs. Tennessee State (11/5/10)
Assists	4	.....	vs. Illinois-Chicago (9/10/11)
Blocks	2	.....	4x, last vs. Illinois-Chicago (9/10/11)
Digs	21	.....	vs. Illinois-Chicago (9/10/11)

## Andrea Baylin's Year-by-Year Stats

Season	SP	MP	K	K/S	E	TA	PCT	A	A/S	SA	Sa/S	DIG	D/S	RE	BS	BA	TB	B/S	BE	BHE	POINTS	PTS
2010	78	25	111	1.42	68	449	.096	15	0.19	9	0.12	157	2.01	15	1	8	9	0.12	1	1	125.0	1.60
2011	112	31	67	0.60	59	351	.023	25	0.22	16	0.14	199	1.78	13	0	6	6	0.05	1	2	86.0	0.77
2012	RedShirted		-	-	-	-	-	-	-	-	-	-	-	-	-	-	-	-	-	-	-	-
Career	190	56	178	0.94	127	800	.064	40	0.21	25	0.13	356	1.87	28	1	14	15	0.08	2	3	211.0	1.11





*Andrea*  
**BAYLIN**

**2**





# SOUTHEAST MISSOURI STATE UNIVERSITY

Kelsey Keeve - MB  
Junior - La Grange, Ill.



**Personal:** Daughter of John and Meg Keeve...Born on Aug. 31, 1993...Majoring in exceptional child education.

**2012:** Appeared in 131 sets...Recorded 218 kills, ranking fourth on the team with an impressive .250 attack percentage...Ranked third on the team in total blocks with 96 (six solo; 90 assisted)...Had 73 digs throughout the season...Put 269 points on the board in 2012...Registered 13 kills three times on the season, Valparaiso (8/24), Tennessee Tech (11/10), and Jacksonville State (11/15)...Recorded a career-high attack percentage of .667 against East Carolina (8/31)...Southeast Scholar-Athlete.

**2011:** Appeared in 83 sets during her first season as a Redhawk...Recorded 110 kills, averaging 1.33 per set...Added 40 blocks with nine solo blocks and 31 assists...Recorded a season-high 12 kills and hit .367 against Evansville (9/9)...Registered a hitting percentage of .357 against Morehead State (11/4)...Had 10 kills against UIC (9/10) and Austin Peay (10/7)...Recorded a season-high five blocks against SIUE (11/8) and Austin Peay (10/7)...Member of the OVC Commissioner's Honor Roll...Southeast Scholar-Athlete.

**Prep/Club:** Guided Lyons Township High School to a Class 4A State title...Lyons Township High School was ranked as high as fourth in the country by PrepVolleyball.com in 2010...Keeve finished the season with 150 kills, 80 blocks, 25 aces and 80 digs...She was named to the All-Star team in 2010...Keeve was also named All-State, All-Conference and All-Area...Excelled in the classroom, being named to the All-Academic team her senior season...As a junior, Keeve helped the Lions finish second in the state with a 37-5 record.

## Kelsey Keeve's Career-Highs

Attack Pct.	.667	.....	vs. East Carolina(8/31/12)
Kills	13	.....	3x, last vs. Jacksonville State (11/15/12)
Assists	3	.....	at Austin Peay (10/7/11)
Blocks	6	.....	3x, last at SIUE (9/22/12)
Digs	8	.....	vs. Jacksonville State (11/15/12)

## Kelsey Keeve's Year-by-Year Stats

Season	SP	MP	K	K/S	E	TA	PCT	A	A/S	SA	Sa/S	DIG	D/S	RE	BS	BA	TB	B/S	BE	BHE	POINTS	PTS
2011	83	28	110	1.33	59	312	.163	14	0.17	0	0.00	20	0.24	2	9	31	40	0.48	2	2	134.5	1.61
2012	131	34	218	1.66	79	557	.250	8	0.06	0	0.00	73	0.56	1	6	90	96	0.73	8	1	269.0	2.05
Career	214	62	328	1.53	138	869	.219	22	0.10	0	0.00	93	0.43	3	15	121	136	0.64	10	3	403.5	1.88





*Kelsey*  
**KEEVE**

**13**





# SOUTHEAST MISSOURI STATE UNIVERSITY

Meredith Stranges - RS  
Junior - Dublin, Ohio

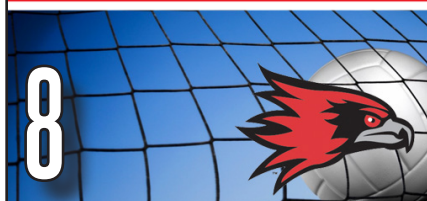

**2012:** Appeared in 12 sets...Recorded an impressive .250 hitting percentage with seven kills, one assist, three service aces, two digs, and three blocks...Recipient of the OVC Medal of Honor... Member of the OVC Commissioner's Honor Roll... Southeast Scholar-Athlete.

**2011:** Appeared in four sets...Had two digs and one set assist... Recipient of the Ohio Valley Conference Medal of Honor... Member of the OVC Commissioner's Honor Roll...Southeast Scholar-Athlete.

**Prep/Club:** Guided her team to two Division I State runner-up finishes in the Ohio State Tournament ... Started all four years during her prep career, and helped guide the team to a 105-8 record ...During her senior year, she had 266 kills, 38 aces and 210 digs...She earned first-team All-Central District, first-team all-conference and third-team All-Ohio District I... As a junior, Stranges had 155 kills and 159 digs, while serving 23 aces... She was a second-team all-conference selection and voted to the second-team All-Central District I...Her team won the district and conference title all four years, and finished as the state runners up both her junior and senior seasons...She was also a four year varsity letter winner in basketball, earning first-team all-conference all four years.

**Personal:** Daughter of Vince and Joan Stranges...Born on April 5, 1993...Majoring in hospitality management.

## Meredith Stranges' Career-Highs

Attack Pct.	-	.....
Kills	3	.....vs. Chicago State (8/25/12)
Assists	1	.....2x, last vs. Chicago State (8/25/12)
Blocks	3	.....vs. Chicago State (8/25/12)
Digs	2	.....at Arkansas State (9/13/11)

## Meredith Stranges' Year-by-Year Stats

Season	SP	MP	K	K/S	E	TA	PCT	A	A/S	SA	Sa/S	DIG	D/S	RE	BS	BA	TB	B/S	BE	BHE	POINTS	PTS
2011	4	4	0	0.00	1	2	-.500	1	0.25	0	0.00	2	0.50	0	0	0	0	0.00	0	0	0.0	0.00
2012	12	8	7	0.58	1	24	.250	1	0.08	3	0.25	2	0.17	0	0	3	3	0.25	1	0	11.5	0.92
Career	16	12	7	0.44	2	26	.192	2	0.12	3	0.19	4	0.25	0	0	3	3	0.19	1	0	11.5	0.69





*Meredith*  
**STRANGES 8**





# SOUTHEAST MISSOURI STATE UNIVERSITY

Taylor Masterson - MB  
Sophomore - Chesterfield, Mo.

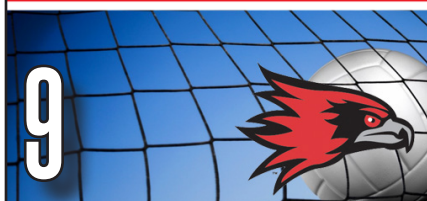

**2012:** Named to the OVC All-Newcomer Team...Appeared in 134 sets...Recorded 216 kills with a .281 attack percentage, 122 blocks (27 solo; 95 assisted) and 290 points on the season... In OVC play, she posted 101 kills, 67 blocks and 143 points... Named Adidas OVC Offensive Player of the Week on Sept. 17 after posting 39 kills, hitting .344 with 13 blocks that week... Recorded a team-high .550 attack percentage vs. Kent (9/15)... Recorded a season-high 13 kills at Eastern Illinois (9/21)... Posted 9 blocks at SIUE (9/22).

**University of Alabama:** Redshirted at Alabama during the 2011 season.

**Prep:** Graduate of St. Joseph's Academy...Led St. Joseph's Academy to the Missouri Class 4A State Championships in 2008 and 2010...was named to the AVCA Under Armour Girls' High School All-America Volleyball Athlete Watch list before the 2010-11 season...two time All-State, All-Region and All-District selection.

**Personal:** Daughter of Ed and Christine Masterson...Born on November 26, 1992.

## Taylor Masterson's Career-Highs

Attack Pct.	.714	.....vs. Tennessee Tech (11/10/12)
Kills	13	.....at Eastern Illinois (9/21/12)
Assists	1	.....5x, last at SIUE (9/22/12)
Blocks	9	.....at SIUE (9/22/12)
Digs	3	.....2x, last vs. SIUE (10/26/12)

## Taylor Masterson's Year-by-Year Stats

Season	SP	MP	K	K/S	E	TA	PCT	A	A/S	SA	Sa/S	DIG	D/S	RE	BS	BA	TB	B/S	BE	BHE	POINTS	PTS
2012	134	34	216	1.61	63	544	.281	7	0.05	0	0.00	37	0.28	0	27	95	122	0.91	11	1	290.5	2.16
Career	134	34	216	1.61	63	544	.281	7	0.05	0	0.00	37	0.28	0	27	95	122	0.91	11	1	290.5	2.16





*Taylor*  
**MASTERSON 9**

2013 VOLLEYBALL GUIDE





# SOUTHEAST MISSOURI STATE UNIVERSITY

Halle Brown - MB  
R-Freshman - Charleston, SC.



**2012:** Redshirted the 2012 season...Southeast Scholar-Athlete.

**Prep:** Graduate of Porter Gaud School...Was a three-year starter and three-year letterwinner, leading her team to back-to-back state titles in 2010 and 2011...Amassed 710 kills and 182 blocks during her career at Porter Gaud...Earned All-Region honors and All-SCISA Tournament Team honors...Added a career-high 21 kills in the 2010 State Championship...Was named first-team Junior Olympic Volleyball team in 2008, 2009 and 2010...Brown also competed in track and field at the Port Gaud School...Excels outside the court, making the faculty list at Porter Gaud....Also was involved with Spanish club and participated in the Rise Up and Read program in the Charleston area.

**Personal:** Daughter of John and Delfloria Brown...Born on Oct. 29, 1993...Majoring in Nursing.

Alexandria Rohlfing - OH  
Junior - Waterloo, Ill.



**Augusta State:** Named 2011 Peach Belt Conference Freshman of the Year...Led the Peach Belt in kills, kills per game and points in 2011...Named to the Peach Belt Conference All-Tournament Team...Named Augusta State Scholar Athlete.

**Prep/Club:** Graduated from Waterloo High School in Waterloo, Ill. in 2011...Named MVP and captain of the team...Named Illinois Player of the Week by Max Preps on two occasions...Named first-team all-conference and first-team all-area...Nominated for Waterloo High School Scholar Athlete of the Year.

**Personal:** Daughter of Ron and Catherine Rohlfing...Born on Sept. 21, 1992...Majoring in Finance.



## Players

Haley Roberts - OH  
Sophomore - Farmington, Mo.



**Prep/Club:** Graduated from Farmington High School in 2012... Earned all-state honorable mention, all-region first team, all-district first team, and MAAA Large School All-Conference First Team her senior year... Standout goalkeeper for the soccer team earning all-district and all-region goalkeeper honors... Played for the H2 St. Louis Volleyball Club... Also a standout student ranking in the top-15 of her class.

**Personal:** Daughter of Steve Roberts and Michelle Daniel... Born March 15, 1994... Majoring in Pre-Physical Therapy.

Katartina Rotta - Setter  
Freshman - Harvard, Ill.



**Prep/Club:** Graduated from Big Foot High School in 2013... Conference Player of the Year during her senior campaign... Four-time all-conference selection... Second-team all-state honoree... Edgerton Tournament Most Valuable Player... Led her team to the State Tournament her freshman and junior years... Played club volleyball for Club Fusion.

**Personal:** Daughter of Richard and Renate Rotta... Born on May 31, 1995... Majoring in Early/Elementary Education.

Madalyn Werths - RS  
Freshman - Edwardsville, Ill.



**Prep/Club:** 2013 graduate of Edwardsville High School in Edwardsville, Ill. ... Led her team to a regional and sectional championship during her senior season... Earned first-team all-conference honors... Led the team to four regional championships and four conference championships... Helped Edwardsville High School earn a third-place finish in the 2010 state tournament... Also excelled in the classroom as an honor roll student during all four years at Edwardsville... Played club volleyball for the Southern Heat and Southwest Illinois Volleyball Club.

**Personal:** Daughter of John and Terri Werths... Born on March 16, 1995... Majoring in Elementary Education.

Jade Mortimer - Libero  
Freshman - Bloomington, Ill.



**Prep/Club:** Under Armour All-American nominee... Recorded 291 digs with a .093 dig percentage during her senior season... Helped her team to regional, sectional and Elite Eight appearances in 2011... Led team to a pair of Cornbelt Conference titles in 2010 and 2012... Played club volleyball for the Illini Elite and helped team finish eighth at the AAU National Tournament.

**Personal:** Daughter of Tom and Jana Mortimer... Born on Dec. 1, 1994... Her major is currently undeclared.





# SOUTHEAST MISSOURI STATE UNIVERSITY



**Seniors**

**Juniors**



**Freshmen**



**Sophomores**

Players





SOUTHEAST MISSOURI STATE UNIVERSITY



# SEASON REVIEW

IN THIS SECTION...

- ▶▶ 2012 OVERALL STATISTICS
- ▶▶ 2012 OVC STATISTICS
- ▶▶ 2012 LEADERS





# SOUTHEAST MISSOURI STATE UNIVERSITY

RECORD:	OVERALL	HOME	AWAY	NEUTRAL
ALL GAMES	21-13	7-2	6-8	8-3
CONFERENCE	12-4	7-1	5-3	0-0
NON-CONFERENCE	9-9	0-1	1-5	8-3

##	Player	sp	Attack					Set		Serve			re	Dig			Blocking						points
			k	k/s	e	ta	pct	a	a/s	sa	se	sa/s		dig	dig/s	bs	ba	total	blk/s	be	bhe		
12	YARBER, Colleen	128	422	3.30	165	1414	.182	40	0.31	31	23	0.24	37	399	3.12	7	42	49	0.38	5	1	481.0	
5	COON, Emily	134	324	2.42	116	806	.258	6	0.04	0	0	0.00	2	41	0.31	36	114	150	1.12	18	0	417.0	
1	KALINOSKI, Brittney	116	310	2.67	137	1157	.150	28	0.24	17	26	0.15	21	330	2.84	6	39	45	0.39	2	4	352.5	
13	KEEVE, Kelsey	131	218	1.66	79	557	.250	8	0.06	0	0	0.00	1	73	0.56	6	90	96	0.73	8	1	269.0	
9	MASTERSON, Taylor	134	216	1.61	63	544	.281	7	0.05	0	1	0.00	0	37	0.28	27	95	122	0.91	11	1	290.5	
6	SHIVES, Julie	134	106	0.79	28	315	.248	1345	10.04	24	11	0.18	1	366	2.73	3	28	31	0.23	3	16	147.0	
7	LURSEN, Karlee	75	69	0.92	48	342	.061	15	0.20	16	21	0.21	11	150	2.00	0	11	11	0.15	1	0	90.5	
8	STRANGES, Meredith	12	7	0.58	1	24	.250	1	0.08	3	0	0.25	0	2	0.17	0	3	3	0.25	1	0	11.5	
11	IDEL, Berkley	134	6	0.04	5	40	.025	94	0.70	29	16	0.22	36	625	4.66	0	0	0	0.00	0	3	35.0	
3	LOWMAN, Samantha	134	3	0.02	3	11	.000	24	0.18	19	10	0.14	20	323	2.41	0	1	1	0.01	0	1	22.5	
4	BECK, Erica	127	1	0.01	1	4	.000	4	0.03	19	34	0.15	0	46	0.36	0	0	0	0.00	0	0	20.0	
	TEAM	-	-	-	-	-	-	-	-	-	-	-	16	-	-	-	-	-	-	-	-	-	
	SOUTHEAST MISSOU	134	1682	12.55	646	5214	.199	1572	11.73	158	142	1.18	145	2392	17.85	85	423	296.5	2.21	49	27	2136.5	
	Opponents	134	1824	13.61	838	5455	.181	1745	13.02	145	213	1.08	157	2558	19.09	65	355	242.5	1.81	76	36	2211.5	

Team Statistics	SEMO	OPP	Date	Opponent	Score	Score by set	Att.
ATTACK			Aug 24	vs Valparaiso	w 3-1	14-25,26-24,25-15,25-18	103
Kills	1682	1824	Aug 24	vs South Dakota State	L 0-3	15-25,15-25,22-25	141
Errors	646	838	Aug 25	at Iowa	w 3-2	27-29,25-23,25-19,13-25,15-13	345
Total Attacks	5214	5455	Aug 25	vs Chicago State	w 3-0	25-14,26-24,25-15	125
Attack Pct	.199	.181	8/31/12	vs Western Michigan	L 0-3	15-25,26-28,23-25	0
Kills/Set	12.6	13.6	8/31/12	vs East Carolina	w 3-0	25-21,25-20,25-13	0
SET			9/1/12	at Milwaukee	L 0-3	21-25,21-25,22-25	249
Assists	1572	1745	09/07/12	vs South Florida	w 3-2	25-19,24-26,20-25,25-22,15-9	203
Attempts	4768	5129	09/08/12	at Saint Louis	L 1-3	19-25,25-19,22-25,24-26	139
Assist Pct	.330	.340	09/08/12	vs Evansville	w 3-0	25-9,26-24,25-11	105
Assists/Set	11.7	13.0	Sep 11	at Southern Illinois	L 2-3	17-25,25-22,25-23,25-27,6-15	306
SERVE			09/14/12	at Butler	L 2-3	19-25,25-20,25-18,20-25,11-15	1150
Aces	158	145	09/15/12	vs KENT	w 3-0	25-21,25-21,25-23	81
Errors	142	213	09/15/12	vs UCDAVIS	w 3-0	25-22,25-21,27-25	54
Attempts	2968	2827	*Sep 21	at Eastern Illinois	w 3-1	19-25,25-16,25-21,25-21	905
Serve Pct	.952	.925	*Sep 22	at SIUE	w 3-1	25-22,22-25,25-19,25-21	183
Aces/Set	1.2	1.1	*09-25-12	UTM	w 3-1	19-25,25-19,25-12,25-13	535
SERVE RECEPTIONS			*Sep 29	at Jacksonville State	w 3-0	25-19,30-28,25-13	223
Errors	145	157	10-02-12	ARKANSAS STATE	L 2-3	19-25,25-15,21-25,25-22,7-15	279
Errors/Set	1.1	1.2	*10-05-12	AUSTIN PEAY	w 3-1	25-16,25-20,26-28,25-19	314
Attempts	2609	2816	*10-06-12	MURRAY STATE	w 3-0	25-22,25-15,25-15	345
Reception Pct	.944	.944	*10-12-12	BELMONT	w 3-2	25-18,23-25,18-25,25-23,15-13	206
DEFENSE			*10/13/12	TENNESSEE STATE	w 3-2	25-16,23-25,21-25,25-20,15-10	202
Digs	2392	2558	*Oct 19	at Morehead State	L 0-3	24-26,22-25,18-25	925
Digs/Set	17.9	19.1	*Oct 20	at Eastern Kentucky	L 2-3	25-19,25-27,23-25,25-20,8-15	150
BLOCKING			Oct 23	at UMKC	L 0-3	20-25,19-25,20-25	317
Block Solo	85	65	*10-26-12	SIUE	w 3-0	25-23,25-23,25-18	412
Block Assist	423	355	*10-27-12	EASTERN ILLINOIS	L 2-3	18-25,25-13,25-20,17-25,10-15	220
Total Blocks	296.5	242.5	*Nov 02	at Murray State	w 3-1	25-22,23-25,25-20,25-22	152
Blocks/Set	2.2	1.8	*Nov 03	at Austin Peay	L 2-3	25-19,25-20,23-25,25-27,7-15	421
Block Errors	49	76	*Nov 06	at UTM	w 3-1	24-26,25-19,25-18,25-19	167
Ball handling errors	27	36	*11-10-12	TENNESSEE TECH	w 3-1	25-15,15-25,25-15,25-17	302
ATTENDANCE			Nov 15	vs Jacksonville State	w 3-1	25-22,25-20,19-25,25-21	135
Total	2815	5632	Nov 16	vs Belmont	L 2-3	17-25,25-23,13-25,25-20,10-15	155
Dates/Avg Per Date	9/313	14/402					
Neutral site #/Avg	11/100						
Current win streak	0	-					
Home win streak	1	-					

Record in 3-set matches: 8-5  
Record in 4-set matches: 9-1  
Record in 5-set matches: 4-7



# 2012 Season Review

RECORD:	OVERALL	HOME	AWAY	NEUTRAL
ALL GAMES	12-4	7-1	5-3	0-0
CONFERENCE	12-4	7-1	5-3	0-0
NON-CONFERENCE	0-0	0-0	0-0	0-0

##	Player	sp	Attack					Set		Serve			re	Dig		Blocking					points	
			k	k/s	e	ta	pct	a	a/s	sa	se	sa/s		dig	dig/s	bs	ba	total	blk/s	be		bhe
12	YARBER, Colleen	61	221	3.62	63	700	.226	14	0.23	21	12	0.34	22	195	3.20	4	16	20	0.33	3	0	254.0
5	COON, Emily	65	167	2.57	55	397	.282	3	0.05	0	0	0.00	1	24	0.37	17	53	70	1.08	5	0	210.5
1	KALINOSKI, Brittney	61	160	2.62	69	598	.152	10	0.16	5	12	0.08	9	161	2.64	2	18	20	0.33	2	1	176.0
13	KEEVE, Kelsey	65	108	1.66	34	256	.289	4	0.06	0	0	0.00	1	36	0.55	4	49	53	0.82	6	1	136.5
9	MASTERSON, Taylor	65	101	1.55	27	249	.297	3	0.05	0	0	0.00	0	18	0.28	18	49	67	1.03	9	1	143.5
6	SHIVES, Julie	65	41	0.63	10	133	.233	672	10.34	16	6	0.25	1	166	2.55	2	16	18	0.28	2	8	67.0
7	LURSEN, Karlee	41	25	0.61	14	122	.090	8	0.20	4	12	0.10	8	73	1.78	0	3	3	0.07	0	0	30.5
8	STRANGES, Meredith	9	4	0.44	1	10	.300	0	0.00	3	0	0.33	0	1	0.11	0	0	0	0.00	1	0	7.0
11	IDEL, Berkley	65	2	0.03	0	14	.143	44	0.68	14	11	0.22	13	309	4.75	0	0	0	0.00	0	2	16.0
3	LOWMAN, Samantha	65	1	0.02	2	7	-.143	9	0.14	8	6	0.12	16	141	2.17	0	0	0	0.00	0	0	9.0
4	BECK, Erica	59	0	0.00	0	2	.000	1	0.02	8	17	0.14	0	16	0.27	0	0	0	0.00	0	0	8.0
	TEAM	-	-	-	-	-	-	-	-	-	-	-	10	-	-	-	-	-	-	-	-	-
	SOUTHEAST MISSOU	65	830	12.77	275	2488	.223	768	11.82	79	76	1.22	81	1140	17.54	47	204	149.0	2.29	28	13	1058.0
	Opponents	65	864	13.29	421	2610	.170	825	12.69	81	106	1.25	78	1219	18.75	30	134	97.0	1.49	30	21	1042.0

Team Statistics	SEMO	OPP	Date	Opponent	Score	Score by set	Att.
ATTACK			*Sep 21	at Eastern Illinois	w 3-1	19-25,25-16,25-21,25-21	905
Kills	830	864	*Sep 22	at SIUE	w 3-1	25-22,22-25,25-19,25-21	183
Errors	275	421	*09-25-12	UTM	w 3-1	19-25,25-19,25-12,25-13	535
Total Attacks	2488	2610	*Sep 29	at Jacksonville State	w 3-0	25-19,30-28,25-13	223
Attack Pct	.223	.170	*10-05-12	AUSTIN PEAY	w 3-1	25-16,25-20,26-28,25-19	314
Kills/Set	12.8	13.3	*10-06-12	MURRAY STATE	w 3-0	25-22,25-15,25-15	345
SET			*10-12-12	BELMONT	w 3-2	25-18,23-25,18-25,25-23,15-13	206
Assists	768	825	*10/13/12	TENNESSEE STATE	w 3-2	25-16,23-25,21-25,25-20,15-10	202
Attempts	2261	2454	*Oct 19	at Morehead State	L 0-3	24-26,22-25,18-25	925
Assist Pct	.340	.336	*Oct 20	at Eastern Kentucky	L 2-3	25-19,25-27,23-25,25-20,8-15	150
Assists/Set	11.8	12.7	*10-26-12	SIUE	w 3-0	25-23,25-23,25-18	412
SERVE			*10-27-12	EASTERN ILLINOIS	L 2-3	18-25,25-13,25-20,17-25,10-15	220
Aces	79	81	*Nov 02	at Murray State	w 3-1	25-22,23-25,25-20,25-22	152
Errors	76	106	*Nov 03	at Austin Peay	L 2-3	25-19,25-20,23-25,25-27,7-15	421
Attempts	1479	1336	*Nov 06	at UTM	w 3-1	24-26,25-19,25-18,25-19	167
Serve Pct	.949	.921	*11-10-12	TENNESSEE TECH	w 3-1	25-15,15-25,25-15,25-17	302
Aces/Set	1.2	1.2					

SERVE RECEPTIONS		
Errors	81	78
Errors/Set	1.2	1.2
Attempts	1226	1396
Reception Pct	.934	.944

DEFENSE		
Digs	1140	1219
Digs/Set	17.5	18.8

BLOCKING		
Block Solo	47	30
Block Assist	204	134
Total Blocks	149.0	97.0
Blocks/Set	2.3	1.5
Block Errors	28	30
Ball handling errors	13	21

ATTENDANCE		
Total	2536	3126
Dates/Avg Per Date	8/317	8/391
Neutral site #/Avg	0/0	
Current win streak	2	-
Home win streak	1	-

Record in 3-set matches: 3-1  
Record in 4-set matches: 7-0  
Record in 5-set matches: 2-3





# SOUTHEAST MISSOURI STATE UNIVERSITY

#	ATTACK (by K)	S	K	K/S	E	TA	Pct
12	YARBER, Colleen	128	422	3.30	165	1414	.182
5	COON, Emily	134	324	2.42	116	806	.258
1	KALINOSKI, Brittney	116	310	2.67	137	1157	.150
13	KEEVE, Kelsey	131	218	1.66	79	557	.250
9	MASTERSON, Taylor	134	216	1.61	63	544	.281
6	SHIVES, Julie	134	106	0.79	28	315	.248
7	LURSEN, Karlee	75	69	0.92	48	342	.061
8	STRANGES, Meredith	12	7	0.58	1	24	.250
11	IDEL, Berkley	134	6	0.04	5	40	.025
3	LOWMAN, Samantha	134	3	0.02	3	11	.000
4	BECK, Erica	127	1	0.01	1	4	.000

#	KILL (by K)	S	K	K/S
12	YARBER, Colleen	128	422	3.30
5	COON, Emily	134	324	2.42
1	KALINOSKI, Brittney	116	310	2.67
13	KEEVE, Kelsey	131	218	1.66
9	MASTERSON, Taylor	134	216	1.61
6	SHIVES, Julie	134	106	0.79
7	LURSEN, Karlee	75	69	0.92
8	STRANGES, Meredith	12	7	0.58
11	IDEL, Berkley	134	6	0.04
3	LOWMAN, Samantha	134	3	0.02
4	BECK, Erica	127	1	0.01

#	SET (by A)	S	A	A/S	TA	Pct
6	SHIVES, Julie	134	1345	10.04	2788	.482
11	IDEL, Berkley	134	94	0.70	662	.142
12	YARBER, Colleen	128	40	0.31	392	.102
1	KALINOSKI, Brittney	116	28	0.24	256	.109
3	LOWMAN, Samantha	134	24	0.18	288	.083
7	LURSEN, Karlee	75	15	0.20	191	.079
13	KEEVE, Kelsey	131	8	0.06	73	.110
9	MASTERSON, Taylor	134	7	0.05	39	.179
5	COON, Emily	134	6	0.04	50	.120
4	BECK, Erica	127	4	0.03	26	.154
8	STRANGES, Meredith	12	1	0.08	3	.333

#	SERVE (by SA)	S	SA	SE	SA/S	TA	Pct
12	YARBER, Colleen	128	31	23	0.24	496	.954
11	IDEL, Berkley	134	29	16	0.22	523	.969
6	SHIVES, Julie	134	24	11	0.18	492	.978
4	BECK, Erica	127	19	34	0.15	427	.920
3	LOWMAN, Samantha	134	19	10	0.14	497	.980
1	KALINOSKI, Brittney	116	17	26	0.15	318	.918
7	LURSEN, Karlee	75	16	21	0.21	197	.893
8	STRANGES, Meredith	12	3	0	0.25	11	1.000
9	MASTERSON, Taylor	134	0	1	0.00	3	.667
5	COON, Emily	134	0	0	0.00	2	1.000
13	KEEVE, Kelsey	131	0	0	0.00	2	1.000

#	BLOCK (by Total)	S	BS	BA	Total	Blk/S
5	COON, Emily	134	36	114	150.0	1.12
9	MASTERSON, Taylor	134	27	95	122.0	0.91
13	KEEVE, Kelsey	131	6	90	96.0	0.73
12	YARBER, Colleen	128	7	42	49.0	0.38
1	KALINOSKI, Brittney	116	6	39	45.0	0.39
6	SHIVES, Julie	134	3	28	31.0	0.23
7	LURSEN, Karlee	75	0	11	11.0	0.15
8	STRANGES, Meredith	12	0	3	3.0	0.25
3	LOWMAN, Samantha	134	0	1	1.0	0.01

#	POINTS (by Points)	S	Points	Points/S
12	YARBER, Colleen	128	481	3.76
5	COON, Emily	134	417	3.11
1	KALINOSKI, Brittney	116	352	3.04
9	MASTERSON, Taylor	134	290	2.17
13	KEEVE, Kelsey	131	269	2.05
6	SHIVES, Julie	134	147	1.10
7	LURSEN, Karlee	75	90	1.21
11	IDEL, Berkley	134	35	0.26
3	LOWMAN, Samantha	134	22	0.17
4	BECK, Erica	127	20	0.16
8	STRANGES, Meredith	12	11	0.96

#	DEFENSE (by Dig)	S	Dig	Dig/S	BHE
11	IDEL, Berkley	134	625	4.66	3
12	YARBER, Colleen	128	399	3.12	1
6	SHIVES, Julie	134	366	2.73	16
1	KALINOSKI, Brittney	116	330	2.84	4
3	LOWMAN, Samantha	134	323	2.41	1
7	LURSEN, Karlee	75	150	2.00	0
13	KEEVE, Kelsey	131	73	0.56	1
4	BECK, Erica	127	46	0.36	0
5	COON, Emily	134	41	0.31	0
9	MASTERSON, Taylor	134	37	0.28	1
8	STRANGES, Meredith	12	2	0.17	0

#	RECEPT (by TA)	S	RE	RE/S	TA	Pct
12	YARBER, Colleen	128	37	0.29	588	.937
11	IDEL, Berkley	134	36	0.27	574	.937
1	KALINOSKI, Brittney	116	21	0.18	539	.961
3	LOWMAN, Samantha	134	20	0.15	387	.948
7	LURSEN, Karlee	75	11	0.15	263	.958
TM	TEAM	-	16	0.12	-	-
13	KEEVE, Kelsey	131	1	0.01	28	.964
5	COON, Emily	134	2	0.01	27	.926
9	MASTERSON, Taylor	134	0	0.00	10	1.000
4	BECK, Erica	127	0	0.00	7	1.000
6	SHIVES, Julie	134	1	0.01	5	.800





SOUTHEAST MISSOURI STATE UNIVERSITY



# 2013 OPPONENTS

IN THIS SECTION...

- » NON-CONFERENCE OPPONENTS
- » CONFERENCE OPPONENTS





# SOUTHEAST MISSOURI STATE UNIVERSITY

## MISSISSIPPI STATE

Friday, Aug. 30 • 1:00 p.m. CT • Starkville, Miss.  
Saturday, Aug. 31 • 7:00 p.m. CT • Starkville, Miss.

**Matches**

**1,3**



### General Information

Location ..... Mississippi State, Miss.  
Enrollment ..... 20,500  
Nickname ..... Bulldogs  
Colors ..... Maroon and White  
Conference ..... Southeastern  
President ..... Dr. Mark Keenum  
Athletic Director ..... Scott Stricklin

### Team Information

2012 Record ..... 4-25  
SEC Record/Finish ..... 0-20/13<sup>th</sup>  
Players Returning ..... 5  
Players Lost ..... 7  
Starters Returning ..... -  
Starters Lost ..... -

### Coaching Staff

Head Coach ..... Jenny Hazelwood  
Career Record ..... 124-307  
Record at School (Yrs.) ..... 36-84 (5)  
Assistant Coaches ..... Samantha Wolinski

### Sports Information

Contact ..... Lee VanHorn  
Office Phone ..... (662) 325-2703  
Email ..... lvanhorn@athletics.msstate.edu  
Fax ..... (662) 325-2563  
Website ..... HailState.com

## UALR

Friday, Aug. 30 • 4:00 p.m. CT • Starkville, Miss.

**Match**

**2**



### General Information

Location ..... Little Rock, Ark.  
Enrollment ..... 12,927  
Nickname ..... Trojans  
Colors ..... Maroon and Silver  
Conference ..... Sun Belt  
President ..... Dr. Joel E. Anderson  
Athletic Director ..... Chris Peterson

### Team Information

2012 Record ..... 13-14  
Sun Belt Record/Finish ..... 9-5/1<sup>st</sup>-West  
Players Returning ..... 5  
Players Lost ..... 5  
Starters Returning ..... 4  
Starters Lost ..... 4+Libero

### Coaching Staff

Head Coach ..... Van Compton  
Career Record ..... 370-286  
Record at School (Yrs.) ..... 424-323 (26)  
Assistant Coaches ..... Todd Bourdo

### Sports Information

Contact ..... John Thomas  
Office Phone ..... (501) 569-3403  
Email ..... jthomas1066@gmail.com  
Fax ..... (501) 683-7002  
Website ..... UALRTrojans.com

## KANSAS STATE

Friday, Sept. 6 • 12:00 p.m. CT • Manhattan, Kans.

**Match**

**4**



### General Information

Location ..... Manhattan, Kans.  
Enrollment ..... -  
Nickname ..... Wildcat  
Colors ..... Purple and White  
Conference ..... Big 12  
President ..... Kirk Schulz  
Athletic Director ..... John Currie

### Team Information

2012 Record ..... 21-9  
Big 12 Record/Finish ..... 8-8/5<sup>th</sup>  
Players Returning ..... -  
Players Lost ..... -  
Starters Returning ..... -  
Starters Lost ..... -

### Coaching Staff

Head Coach ..... Suzie Fritz  
Career Record ..... -  
Record at School (Yrs.) ..... -  
Assistant Coaches ..... Jeff Grove  
Jeff Hulsmeier

### Sports Information

Contact ..... Chris Kutz  
Office Phone ..... (785) 532-7976  
Email ..... -  
Fax ..... -  
Website ..... KStateSports.com

## SIENA COLLEGE

Friday, Sept. 6 • 5:30 p.m. CT • Manhattan, Kans.

**Match**

**5**



### General Information

Location ..... Loudonville, N.Y.  
Enrollment ..... -  
Nickname ..... Saints  
Colors ..... Green and Gold  
Conference ..... Metro Atlantic Athletic  
President ..... Fr. Kevin Mullen, O.F.M.  
Athletic Director ..... John D'Argenio

### Team Information

2012 Record ..... 21-11  
MAAC Record/Finish ..... 14-4/2<sup>nd</sup>  
Players Returning ..... -  
Players Lost ..... -  
Starters Returning ..... -  
Starters Lost ..... -

### Coaching Staff

Head Coach ..... Garvey Pierre  
Career Record ..... -  
Record at School (Yrs.) ..... -  
Assistant Coaches ..... James Hosley

### Sports Information

Contact ..... Jason Rich  
Office Phone ..... (518) 783-2411  
Email ..... jrich@siena.edu  
Fax ..... -  
Website ..... SienaSaints.com



# 2013 Opponents

## SOUTHERN ILLINOIS

Saturday, Sept. 7 • 10:00 a.m. CT • Manhattan, Kans.

**Match**

**6**



### General Information

Location ..... Carbondale, Ill.  
Enrollment ..... 18,817  
Nickname ..... Salukis  
Colors ..... Maroon and White  
Conference ..... Missouri Valley  
Chancellor ..... Dr. Rita Cheng  
Athletic Director ..... Mario Moccia

### Team Information

2012 Record ..... 21-9  
MVC Record/Finish ..... 11-7/4<sup>th</sup>  
Players Returning ..... 4  
Players Lost ..... 4  
Starters Returning ..... 2  
Starters Lost ..... 4+Libero

### Sports Information

Contact ..... Robin Thuringer  
Office Phone ..... (618) 453-7236  
Email ..... rthuring@siu.edu  
Fax ..... (618) 453-2648  
Website ..... SIUSalukis.com

### Coaching Staff

Head Coach ..... Justin Ingram  
Career Record ..... 81-42  
Record at School (Yrs.) ..... 21-9 (1)  
Assistant Coaches ..... Todd Nelson

## XAVIER

Friday, Sept. 13 • 3:00 p.m. CT • Columbus, Ohio

**Match**

**7**



### General Information

Location ..... Cincinnati, Ohio  
Enrollment ..... 6,650  
Nickname ..... Musketeers  
Colors ..... Navy Blue, Gray and White  
Conference ..... Atlantic 10  
President ..... Michael J. Graham, S.J.  
Athletic Director ..... Greg Christopher

### Team Information

2012 Record ..... 21-11  
Atlantic 10 Record/Finish ..... 11-3/2<sup>nd</sup>  
Players Returning ..... 8  
Players Lost ..... 8  
Starters Returning ..... 4  
Starters Lost ..... 2+Libero

### Sports Information

Contact ..... Bryan McElDowney  
Office Phone ..... (513) 745-3388  
Email ..... mceldowneyb@xavier.edu  
Fax ..... (513) 745-2825  
Website ..... GoXavier.com

### Coaching Staff

Head Coach ..... Mike Johnson  
Career Record ..... 84-41  
Record at School (Yrs.) ..... 62-32 (3)  
Assistant Coaches ..... Krista Cobb

## OHIO STATE

Saturday, Sept. 14 • 11:00 p.m. CT • Columbus, Ohio

**Match**

**8**



### General Information

Location ..... Columbus, Ohio  
Enrollment ..... 51,867  
Nickname ..... Buckeyes  
Colors ..... Scarlet and Gray  
Conference ..... Big 10  
President ..... E. Gordon Gee  
Athletic Director ..... Eugene Smith

### Team Information

2012 Record ..... 23-11  
Big 10 Record/Finish ..... 13-7/4<sup>th</sup>  
Players Returning ..... 9  
Players Lost ..... 5  
Starters Returning ..... 2+Libero  
Starters Lost ..... 4

### Sports Information

Contact ..... Kendra Willard  
Office Phone ..... (614) 292-0088  
Email ..... willard.57@osu.edu  
Fax ..... (614) 292-8547  
Website ..... OhioStateBuckeyes.com

### Coaching Staff

Head Coach ..... Geoff Carlston  
Career Record ..... 298-132  
Record at School (Yrs.) ..... 105-68 (6)  
Assistant Coaches ..... Laura Benzing  
..... Mike Terrill

## IUPUI

Saturday, Sept. 14 • 3:30 p.m. CT • Columbus, Ohio

**Match**

**9**



### General Information

Location ..... Indianapolis, Ind.  
Enrollment ..... 30,451  
Nickname ..... Jaguars  
Colors ..... Red, Gold and Black  
Conference ..... Summit League  
Chancellor ..... Charles R. Bantz  
Athletic Director ..... Michael R. Moore

### Team Information

2012 Record ..... 22-10  
Summit League Record/Finish ..... 13-3/1<sup>st</sup>  
Players Returning ..... 7  
Players Lost ..... 4  
Starters Returning ..... 4+Libero  
Starters Lost ..... 2

### Sports Information

Contact ..... John Berry  
Office Phone ..... (317) 278-3619  
Email ..... jmberry@iupui.edu  
Fax ..... (317) 274-0609  
Website ..... IUPUIJags.com

### Coaching Staff

Head Coach ..... Steve Payne  
Career Record ..... 190-268  
Record at School (Yrs.) ..... 190-268 (16)  
Assistant Coaches ..... Nicole Cirillo





# SOUTHEAST MISSOURI STATE UNIVERSITY

## UMKC

Wednesday, Sept. 18 • 6:30 p.m. CT • Cape Girardeau, Mo.

**Match**  
**10**



### General Information

Location ..... Kansas City, Mo.  
Enrollment ..... 14,221  
Nickname ..... Kangaroos  
Colors ..... Blue and Gold  
Conference ..... Summit League  
Chancellor ..... Leo E. Morton  
Interim Athletic Director ..... Carla Wilson

### Coaching Staff

Head Coach ..... Christi Posey  
Career Record ..... 29-30  
Record at School (Yrs.) ..... 29-30 (2)  
Assistant Coaches ..... Trent Jones  
..... Kelani Rose, Amanda Guess

### Team Information

2012 Record ..... 17-13  
Summit League Record/Finish ..... 9-7/3<sup>rd</sup>  
Players Returning ..... 9  
Players Lost ..... 4  
Starters Returning ..... 5+Libero  
Starters Lost ..... 1

### Sports Information

Contact ..... Nik Busch  
Office Phone ..... (816) 235-6618  
Email ..... buschns@umkc.edu  
Fax ..... (816) 235-1035  
Website ..... UMKCKangaroos.com

## TOWSON

Friday, Sept. 20 • 10:00 a.m. CT • Columbia, Mo.

**Match**  
**11**



### General Information

Location ..... Towson, Md.  
Enrollment ..... 21,960  
Nickname ..... Tigers  
Colors ..... Black and Gold  
Conference ..... Colonial Athletic Association  
President ..... Maravene Loeschke  
Interim Athletic Director ..... Tricia Brandenburg

### Coaching Staff

Head Coach ..... Don Metil  
Career Record ..... 230-129  
Record at School (Yrs.) ..... 0-0 (1)  
Assistant Coaches ..... Eric Hammond,  
..... Melissa Stansbury

### Team Information

2012 Record ..... 25-4  
CAA Record/Finish ..... 12-0/1<sup>st</sup>  
Players Returning ..... -  
Players Lost ..... -  
Starters Returning ..... -  
Starters Lost ..... -

### Sports Information

Contact ..... Megan O'Brien  
Office Phone ..... (410) 704-4972  
Email ..... mobrien@towson.edu  
Fax ..... TowsonTigers.com  
Website ..... (410) 704-2232

## MIDDLE TENNESSEE

Friday, Sept. 20 • 4:00 p.m. CT • Columbia, Mo.

**Match**  
**12**



### General Information

Location ..... Murfreesboro, Tenn.  
Enrollment ..... 25,394  
Nickname ..... Blue Raiders  
Colors ..... Royal Blue and White  
Conference ..... Sun Belt  
President ..... Dr. Sidney A. McPhee  
Athletic Director ..... Chris Massaro

### Coaching Staff

Head Coach ..... Matt Peck  
Career Record ..... 717-284  
Record at School (Yrs.) ..... 174-88 (9)  
Assistant Coaches ..... Jeff Motluck,  
..... Quan Scott

### Team Information

2012 Record ..... 10-23  
Sun Belt Record/Finish ..... 7-8/4<sup>th</sup>-East  
Players Returning ..... 7  
Players Lost ..... 2  
Starters Returning ..... 5  
Starters Lost ..... 1+Libero

### Sports Information

Contact ..... Miles McQuiggan  
Office Phone ..... (615) 904-8209  
Email ..... mcquiggan@goblueraiders.com  
Fax ..... (615) 898-5626  
Website ..... GoBlueRaiders.com

## SAMFORD

Saturday, Sept. 21 • 10:00 a.m. CT • Columbia, Mo.

**Match**  
**13**



### General Information

Location ..... Birmingham, Ala.  
Enrollment ..... 4,715  
Nickname ..... Bulldogs  
Colors ..... Red and Blue  
Conference ..... Southern  
President ..... Dr. Andrew Westmoreland  
Athletic Director ..... Martin Newton

### Coaching Staff

Head Coach ..... Derek Schroeder  
Career Record ..... 111-50  
Record at School (Yrs.) ..... 111-50 (6)  
Assistant Coaches ..... Lisa Pierce,  
..... Matt Scott

### Team Information

2012 Record ..... 23-9  
Southern Conf. Record/Finish ..... 14-2/1<sup>st</sup>-North  
Players Returning ..... 6  
Players Lost ..... 6  
Starters Returning ..... 3  
Starters Lost ..... 4

### Sports Information

Contact ..... Nathan Sheehan  
Office Phone ..... (205) 726-4005  
Email ..... nsheehan@samford.edu  
Fax ..... (205) 726-2132  
Website ..... SamfordSports.com



# 2013 Opponents

## MISSOURI

Saturday, Sept. 21 • 2:00 p.m. CT • Columbia, Mo.

**Match**  
**14**



### General Information

Location ..... Columbia, Mo.  
Enrollment ..... 34,748  
Nickname ..... Tigers  
Colors ..... Black and Gold  
Conference ..... Southeastern  
President ..... Timothy A. Wolfe  
Athletic Director ..... Mike Alden

### Team Information

2012 Record ..... 19-12  
SEC Record/Finish ..... 10-10/  
Players Returning ..... 7  
Players Lost ..... 2  
Starters Returning ..... 6  
Starters Lost ..... 1+Libero

### Sports Information

Contact ..... Shawn T. Davis  
Office Phone ..... (573) 268-4275  
Email ..... davisshaw@missouri.edu  
Fax ..... -  
Website ..... MUTigers.com

### Coaching Staff

Head Coach ..... Wayne Kreklow  
Career Record ..... 420-127  
Record at School (Yrs.) ..... 153-98 (9)  
Assistant Coaches ..... Lindsey Hunter,  
..... Deng Yang

## EASTERN ILLINOIS

Friday, Sept. 27 • 6:30 p.m. CT • Cape Girardeau, Mo.

Saturday, Nov. 2 • 5:00 p.m. CT • Charleston Ill.

**Matches**  
**15,28**



### General Information

Location ..... Charleston, Ill.  
Enrollment ..... 10,417  
Nickname ..... Panthers  
Colors ..... Royal Blue and Gray  
Conference ..... Ohio Valley  
President ..... Dr. William L. Perry  
Athletic Director ..... Barbara Burke

### Team Information

2012 Record ..... 11-21  
OVC Record/Finish ..... 8-8/3<sup>rd</sup>-West  
Players Returning ..... 11  
Players Lost ..... 3  
Starters Returning ..... 5+libero  
Starters Lost ..... 1

### Sports Information

Contact ..... Bart Rettberg  
Office Phone ..... (217) 581-6408  
Email ..... brettberg@eiu.edu  
Fax ..... (217) 581-6434  
Website ..... EIUpantthers.com

### Coaching Staff

Head Coach ..... Kate Price  
Career Record ..... 37-57  
Record at School (Yrs.) ..... 37-57 (4)  
Assistant Coaches ..... Ryan Sweitzer

## SIUE

Saturday, Sept 28 • 1:30 p.m. CT • Cape Girardeau, Mo.

Friday, Nov. 1 • 7:00 p.m. • Edwardsville, Ill.

**Matches**  
**16,27**



### General Information

Location ..... Edwardsville, Ill.  
Enrollment ..... 14,055  
Nickname ..... Cougars  
Colors ..... Red and White  
Conference ..... Ohio Valley  
Chancellor ..... Dr. Julie Furst-Bowe  
Athletic Director ..... Dr. Bradley Hewitt

### Team Information

2012 Record ..... 9-18  
OVC Record/Finish ..... 5-11/5<sup>th</sup>-West  
Players Returning ..... 8  
Players Lost ..... 5  
Starters Returning ..... 2+Libero  
Starters Lost ..... 4

### Sports Information

Contact ..... Eric Hess  
Office Phone ..... (618) 650-3608  
Email ..... ehess@siue.edu  
Fax ..... -  
Website ..... SIUECougars.com

### Coaching Staff

Head Coach ..... Leah Johnson  
Career Record ..... 22-37  
Record at School (Yrs.) ..... 22-37 (2)  
Assistant Coaches ..... Kevin Buhr  
..... Kendall Paulus

## UT MARTIN

Tuesday, Oct. 1 • 6:00 p.m. • Martin, Tenn.

Tuesday, Nov. 12 • 6:30 p.m. • Cape Girardeau, Mo.

**Matches**  
**17,31**



### General Information

Location ..... Martin, Tenn.  
Enrollment ..... 8,400  
Nickname ..... Skyhawks  
Colors ..... Navy Blue and Orange  
Conference ..... Ohio Valley  
Chancellor ..... Dr. Thomas A. Rakes  
Athletic Director ..... Phil Dane

### Team Information

2012 Record ..... 10-21  
OVC Record/Finish ..... 6-10/4<sup>th</sup>-West  
Players Returning ..... 7  
Players Lost ..... 8  
Starters Returning ..... 4  
Starters Lost ..... 2+Libero

### Sports Information

Contact ..... Ryne Rickman  
Office Phone ..... (731) 881-7632  
Email ..... rrickman@utm.edu  
Fax ..... (731) 881-7624  
Website ..... UTMSports.com

### Coaching Staff

Head Coach ..... Darrin McClure  
Career Record ..... 52-104  
Record at School (Yrs.) ..... 52-104 (5)  
Assistant Coach ..... Julie Noe





# SOUTHEAST MISSOURI STATE UNIVERSITY

## JACKSONVILLE STATE

Saturday, Oct. 5 • 2:00 p.m. CT • Cape Girardeau, Mo.

**Match**  
**18**



### General Information

Location ..... Jacksonville, Ala.  
Enrollment ..... 9,504  
Nickname ..... Matchcocks  
Colors ..... Red and Black  
Conference ..... Ohio Valley  
President ..... Dr. William A. Meehan  
Athletic Director ..... Warren Koegel

### Team Information

2012 Record ..... 14-17  
OVC Record/Finish ..... 8-8/4<sup>th</sup>-East  
Players Returning ..... 9  
Players Lost ..... 4  
Starters Returning ..... 3  
Starters Lost ..... 3+Libero

### Sports Information

Contact ..... Benjamin Ray  
Office Phone ..... (256) 782-5965  
Email ..... bray2@jsu.edu  
Fax ..... (256) 782-5958  
Website ..... JSUGamecockSports.com

### Coaching Staff

Head Coach ..... Joseph Goodson  
Career Record ..... 25-37  
Record at School (Yrs.) ..... 25-37 (3)  
Assistant Coaches ..... Morgan Salow

## AUSTIN PEAY

Friday, Oct. 11 • 7:00 p.m. CT • Clarksville, Tenn.  
Saturday, Nov. 9 • 5:00 p.m. CT • Cape Girardeau, Mo.

**Matches**  
**19,30**



### General Information

Location ..... Clarksville, Tenn.  
Enrollment ..... 10,873  
Nickname ..... Lady Gavs  
Colors ..... Red and White  
Conference ..... Ohio Valley  
President ..... Tim Hall  
Athletic Director ..... Derek van der Merwe

### Team Information

2012 Record ..... 17-16  
OVC Record/Finish ..... 10-6/2<sup>nd</sup>-West  
Players Returning ..... 10  
Players Lost ..... 2  
Starters Returning ..... 4+Libero  
Starters Lost ..... 2

### Sports Information

Contact ..... Cody Bush  
Office Phone ..... (931) 221-7561  
Email ..... bushc@apsu.edu  
Fax ..... (931) 221-7562  
Website ..... LetsGoPeay.com

### Coaching Staff

Head Coach ..... Taylor Mott  
Career Record ..... 321-175  
Record at School (Yrs.) ..... 17-16 (1)  
Assistant Coach ..... Ariel Apollnario

## MURRAY STATE

Saturday, Oct. 12 • 2:00 p.m. CT • Murray, Ky.  
Friday, Nov. 8 • 6:30 p.m. CT • Cape Girardeau, Mo.

**Matches**  
**20,29**



### General Information

Location ..... Murray, Ky.  
Enrollment ..... 10,830  
Nickname ..... Racers  
Colors ..... Navy Blue and Gold  
Conference ..... Ohio Valley  
Interim President ..... Dr. Tim Miller  
Athletic Director ..... Allen Ward

### Team Information

2012 Record ..... 6-20  
OVC Record/Finish ..... 4-12/6<sup>th</sup>-West  
Players Returning ..... 6  
Players Lost ..... 9  
Starters Returning ..... 4  
Starters Lost ..... 3

### Sports Information

Contact ..... Joe Hoffman  
Office Phone ..... (270) 809-7051  
Email ..... jhoffman2@murraystate.edu  
Fax ..... (270) 809-6814  
Website ..... GoRacers.com

### Coaching Staff

Head Coach ..... David Schwepker  
Career Record ..... 207-304  
Record at School (Yrs.) ..... 194-229 (16)  
Assistant Coach ..... DongPing Fang

## SAINT LOUIS

Wednesday, Oct. 16 • 6:30 p.m. CT • Cape Girardeau, Mo.

**Match**  
**21**



### General Information

Location ..... St. Louis, Mo.  
Enrollment ..... 13,981  
Nickname ..... Billikens  
Colors ..... Royal Blue and White  
Conference ..... Atlantic 10  
President ..... Rev. Lawrence Biondi, SJ  
Athletic Director ..... Chris May

### Team Information

2012 Record ..... 10-20  
Atlantic 10 Record/Finish ..... 4-10/10<sup>th</sup>  
Players Returning ..... 7  
Players Lost ..... 7  
Starters Returning ..... 2+Libero  
Starters Lost ..... 4

### Sports Information

Contact ..... Jake Gossage  
Office Phone ..... (314) 977-2524  
Email ..... jgossage@slu.edu  
Fax ..... (314) 977-3178  
Website ..... SLUBillikens.com

### Coaching Staff

Head Coach ..... Kent Miller  
Career Record ..... 161-258  
Record at School (Yrs.) ..... 25-33 (3)  
Assistant Coaches ..... Ben Spurlock,  
..... Sue Webber, Matt Sprague

2013 Opponents



# 2013 Opponents

## BELMONT

Friday, Oct. 18 • 6:00 p.m. CT • Nashville, Tenn.

**Match**  
**22**



### General Information

Location ..... Nashville, Tenn.  
Enrollment ..... 6,665  
Nickname ..... Bruins  
Colors ..... Navy, Red, and White  
Conference ..... Ohio Valley  
President ..... Dr. Robert C. Fisher  
Athletic Director ..... Mike Strickland

### Team Information

2012 Record ..... 18-17  
OVC Record/Finish ..... 11-5/2<sup>nd</sup>-East  
Players Returning ..... 14  
Players Lost ..... 0  
Starters Returning ..... 6  
Starters Lost ..... 0

### Sports Information

Contact ..... Kristen Litchfield  
Office Phone ..... (615) 460-8023  
Email ..... kristen.litchfield@belmont.edu  
Fax ..... (615) 460-5584  
Website ..... BelmontBruins.com

### Coaching Staff

Head Coach ..... Deane Webb  
Career Record ..... 350-204  
Record at School (Yrs.) ..... 188-124 (11)  
Assistant Coaches ..... Tony Howell  
..... Jeannette Waldo

## TENNESSEE STATE

Saturday, Oct. 19 • 2:00 p.m. CT • Nashville, Tenn.

**Match**  
**23**



### General Information

Location ..... Nashville, Tenn.  
Enrollment ..... -  
Nickname ..... Tigers  
Colors ..... Royal Blue and White  
Conference ..... Ohio Valley  
President ..... Dr. Glenda Baskin Glover  
Athletic Director ..... Teresa Phillips

### Team Information

2012 Record ..... 18-14  
OVC Record/Finish ..... 10-6/3<sup>rd</sup>-East  
Players Returning ..... -  
Players Lost ..... -  
Starters Returning ..... -  
Starters Lost ..... -

### Sports Information

Contact ..... -  
Office Phone ..... -  
Email ..... -  
Fax ..... -  
Website ..... TSUTigers.com

### Coaching Staff

Head Coach ..... Kathy Roulhac  
Career Record ..... -  
Record at School (Yrs.) ..... -  
Assistant Coaches ..... Alisha Ewing

## EASTERN KENTUCKY

Thursday, Oct. 24 • 6:00 p.m. CT • Cape Girardeau, Mo.

**Match**  
**24**



### General Information

Location ..... Richmond, Ky.  
Enrollment ..... 15,968  
Nickname ..... Colonels  
Colors ..... Maroon and White  
Conference ..... Ohio Valley  
President ..... Dr. Michael T. Benson  
Athletic Director ..... Mark Sandy

### Team Information

2012 Record ..... 9-19  
OVC Record/Finish ..... 5-11/5<sup>th</sup>-East  
Players Returning ..... 9  
Players Lost ..... 3  
Starters Returning ..... 5+Libero  
Starters Lost ..... 2

### Sports Information

Contact ..... Kevin Britton  
Office Phone ..... (859) 622-2006  
Email ..... kevin.britton@eku.edu  
Fax ..... (859) 622-5108  
Website ..... EKUSports.com

### Coaching Staff

Head Coach ..... Lori Duncan  
Career Record ..... 219-359  
Record at School (Yrs.) ..... 190-259 (15)  
Assistant Coaches ..... Liz Sellers  
..... Lauren Snyder

## MOREHEAD STATE

Friday, Oct. 25 • 6:30 p.m. CT • Cape Girardeau, Mo.

**Match**  
**25**



### General Information

Location ..... Morehead, Ky.  
Enrollment ..... 11,172  
Nickname ..... Eagles  
Colors ..... Blue and Gold  
Conference ..... Ohio Valley  
President ..... Dr. Wayne D. Andrews  
Athletic Director ..... Brian Hutchinson

### Team Information

2012 Record ..... 26-7  
OVC Record/Finish ..... 16-0/1<sup>st</sup>-East  
Players Returning ..... 7  
Players Lost ..... 3  
Starters Returning ..... -  
Starters Lost ..... -

### Sports Information

Contact ..... Matt Schabert  
Office Phone ..... (606) 783-2556  
Email ..... m.schabert@moreheadstate.edu  
Fax ..... -  
Website ..... MSUEagles.com

### Coaching Staff

Head Coach ..... Jaime Gordon  
Career Record ..... 276-150  
Record at School (Yrs.) ..... 201-123 (10)  
Assistant Coaches ..... Ed Tolentino  
..... Krysten Becker





# SOUTHEAST MISSOURI STATE UNIVERSITY

## MISSOURI STATE

Tuesday, Oct. 29 • 6:00 p.m. CT • Springfield, Mo.

**Match**  
**26**



### General Information

Location ..... Springfield, Mo.  
Enrollment ..... 23,071  
Nickname ..... Bears  
Colors ..... Maroon and White  
Conference ..... Missouri Valley  
President ..... Cliff Smart  
Athletic Director ..... Kyle Moats

### Team Information

2012 Record ..... 16-15  
MVC Record/Finish ..... 10-8/6<sup>th</sup>  
Players Returning ..... 11  
Players Lost ..... 1  
Starters Returning ..... 5+ Libero  
Starters Lost ..... 1

### Sports Information

Contact ..... Rick Kindhart  
Office Phone ..... (417) 836-5402  
Email ..... rkindhart@missouristate.edu  
Fax ..... (417) 836-4868  
Website ..... MissouriStateBears.com

### Coaching Staff

Head Coach ..... Melissa Stokes  
Career Record ..... 373-179  
Record at School (Yrs.) ..... 373-179 (16)  
Assistant Coaches ..... Jeni Jones,  
..... Fritz Rosenberg

## TENNESSEE TECH

Saturday, Nov. 16 • 2:00 p.m. CT • Cookeville, Tenn.

**Match**  
**32**



### General Information

Location ..... Cookeville, Tenn.  
Enrollment ..... 11,768  
Nickname ..... Golden Eagles  
Colors ..... Purple and Gold  
Conference ..... Ohio Valley  
President ..... Dr. Phillip Oldham  
Athletic Director ..... Mark Wilson

### Team Information

2012 Record ..... 3-25  
OVC Record/Finish ..... 1-15/6<sup>th</sup>-West  
Players Returning ..... 10  
Players Lost ..... 4  
Starters Returning ..... -  
Starters Lost ..... -

### Sports Information

Contact ..... Jocelyn VerVelde  
Office Phone ..... (931) 372-3293  
Email ..... jvervelde@intech.edu  
Fax ..... -  
Website ..... TTUSports.com

### Coaching Staff

Head Coach ..... Dave Zelenock  
Career Record ..... 0-0  
Record at School (Yrs.) ..... 0-0 (1)  
Assistant Coaches ..... Cassandra Joyner



## OVC VOLLEYBALL CHAMPIONSHIP

November 21-25

The 2013 Ohio Valley Conference Volleyball Championship will be held November 21-25 on the campus of the No. 1 seed.

Last season Morehead State earned the right to host the tournament but it was No. 3 seed Belmont that claimed its first OVC Championship, defeating Eastern Illinois, Southeast Missouri and host Morehead State on its way to the title.





# SOUTHEAST MISSOURI STATE UNIVERSITY



# RECORD BOOK

IN THIS SECTION...

- » TEAM/MATCH RECORDS
- » SEASON/CAREER RECORDS
- » HONOREES
- » ALL-TIME SERIES HISTORY





# SOUTHEAST MISSOURI STATE UNIVERSITY

## Team Season Records

Wins.....	28 (1993, '96, '99)	Assists.....	1,879 (1994)
Winning Pct. ....	.824 (1999)	Service Aces.....	319 (1993)
OVC Wins.....	18 (1996)	Service Errors.....	462 (1993)
OVC Winning Pct.....	1.000 (1996, '00)	Reception Errors.....	385 (1996)
Matches Played.....	41 (1994)	Digs.....	2,506 (1994)
Sets Played.....	159 (1994)	Block Solo.....	133 (1996)
Kills.....	2,117 (1996)	Block Assists.....	438 (1993)
Kills per Set.....	17.21 (1996)	Team Blocks.....	343.5 (1996)
Errors.....	906 (1994)	Blocks per Set.....	2.51 (1996)
Total Attacks.....	5,663 (1994)	Blocking Errors.....	171 (1991)
Hitting Pct. ....	.292 (1999)	Ball Handling Errors.....	110 (1991)

## Team Match Records

Kills.....	96 at Murray State 10/15/99	Longest Match.....	2:41
Total Attacks.....	277 vs. EIU 9/30/97		vs. Stephen F. Austin 9/1/00
Hitting Pct. ....	.568 vs. TSU 10/21/94	Largest Home Attendance.....	1,168
Assists.....	88 vs. Murray State 10/15/99		vs. Murray State 11/9/93
Service Aces.....	17 vs. TTU 9/24/94	Largest Away Attendance.....	1,789
Digs.....	153 vs. EIU 9/30/97		at Stanford (NCAA Tourney) 12/4/98
Block Solo.....	11 at UTM 10/9/91		
Team Blocks.....	19 vs. Morehead 11/18/95		

## Individual Match Records

Kills.....	36 by Krista Haukap vs. North Carolina (NCAA Tourney) 11/30/00
Total Attacks.....	83 by Krista Haukap at Murray State, 10/15/99
Hitting Pct. ....	1.000 by Jackie Dewort vs. Tennessee State, 10/10/98
Assists.....	82 by Tuba Meto at Murray State, 11/5/96
Service Aces.....	8 by Ceylan Tokcan vs. Arkansas-Little Rock, 11/11/94
Digs.....	43 by Kelly Benecka at Tennessee State, 10/2/10
Block Solo.....	7 by Erin Willrich at Tennessee Tech, 11/2/96
Blocks Assists.....	11 by Angie Aschoff vs. Loyola Marymount, 12/2/99
Total Blocks.....	12 by Erin Willrich vs. Morehead, 11/18/95/ vs. Valparaiso 11/29/96 by Angie Aschoff vs. Loyola Marymount 12/2/99



## Season Records

## Kills

1.	753	Lori Kramper .....	1988
2.	634	Pam Kirsch .....	1993
3.	625	Jennifer Dolan .....	1989
4.	617	Ceylan Tokcan .....	1993
5.	609	Pam Kirsch .....	1992
6.	581	Krista Haukap .....	2000
7.	565	Lea Beckemeyer .....	2000
8.	562	Shelley Kennedy .....	1989
9.	548	Krista Haukap .....	1999
10.	547	Shelley Kennedy .....	1990

## Assists

1.	1,714	Laura Dill .....	1990
2.	1,567	Tuba Meto .....	1997
3.	1,555	Tuba Meto .....	1996
4.	1,524	Tuba Meto .....	1995
5.	1,517	Tracie Gordon .....	1993
6.	1,511	Amy Henken .....	1999
7.	1,507	Laura Dill .....	1988
8.	1,469	Amy Henken .....	1998
9.	1,453	Emily Scannell .....	2000
10.	1,451	Emily Scannell .....	2002

## Attack Attempts

1.	1,648	Lori Kramper .....	1988
2.	1,424	Jennifer Dolan .....	1989
3.	1,422	Ceylan Tokcan .....	1993
4.	<b>1,414</b>	<b>Colleen Yarber .....</b>	<b>2012</b>
5.	1,382	Jessica Koeper .....	2005
6.	1,381	Pam Kirsch .....	1993
7.	1,358	Pam Kirsch .....	1992
8.	1,324	Jill Stephens .....	1988
9.	1,321	Krista Haukap .....	2000
10.	1,308	Shelley Kennedy .....	1989

## Hitting Percentage

1.	.468	Kim Lance .....	1984
2.	.466	Rachaelle Hayes .....	1984
3.	.431	LeAnn Powers .....	1985
4.	.429	Noly Broadnax .....	1982
5.	.401	Lori Kramper .....	1987
6.	.390	Judy Scheller .....	1986
7.	.386	Rachaelle Hayes .....	1983
8.	.384	Angie Aschoff .....	1999
9.	.381	Judy Scheller .....	1985
10.	.377	Kim Lance .....	1986

## Digs

1.	849	Leslie Caughman .....	1987
2.	684	Jill Stephens .....	1987
3.	637	Molly Davis .....	2007
4.	<b>625</b>	<b>Berkley Idel .....</b>	<b>2012</b>
5.	621	Jill Stephens .....	1988
6.	616	Lauren Scannell .....	2005
7.	611	Lisa Thornton .....	1989
8.	602	Leslie Caughman .....	1988
9.	599	Molly Davis .....	2009
10.	584	Donna Thiele .....	1987

## Service Aces

1.	89	Lisa Chatron .....	1984
2.	81	Ceylan Tokcan .....	1993
		Cathy Hanna .....	1982
4.	71	Janet Bucheit .....	1991
5.	69	LeAnn Powers .....	1986
6.	68	Sandy Seiler .....	1992
7.	64	Jamie Baumstark .....	2005
		Ceylan Tokcan .....	1994
9.	63	Kim Lance .....	1986
10.	61	Tuba Meto .....	1994

## Blocks Solo

1.	180	Lori Kramper .....	1988
2.	152	Lori Kramper .....	1987
3.	127	Noly Broadnax .....	1982
4.	122	Jennifer Dolan .....	1989
5.	119	Rachaelle Hayes .....	1984
6.	107	Kathy Day .....	1984
7.	106	Nancy Scheller .....	1987
8.	97	Lori Kramper .....	1985
9.	91	Jennifer Dolan .....	1988
10.	89	Lori Kramper .....	1986

## Block Assists

1.	292	Jennifer Dolan .....	1989
2.	263	Lori Kramper .....	1987
3.	257	Lori Kramper .....	1986
4.	209	Lori Kramper .....	1988
5.	189	Tina Thomas .....	1989
6.	179	Nancy Scheller .....	1987
7.	177	Judy Scheller .....	1986
8.	175	Jennifer Dolan .....	1988
9.	171	Jill Stephens .....	1989
10.	166	Mary Vaughn .....	1986

## Total Blocks

1.	415	Lori Kramper .....	1987
2.	414	Jennifer Dolan .....	1989
3.	389	Lori Kramper .....	1988
4.	346	Lori Kramper .....	1986
5.	285	Nancy Scheller .....	1987
6.	266	Jennifer Dolan .....	1988
7.	253	Lori Kramper .....	1985
8.	234	Judy Scheller .....	1986
9.	233	Tina Thomas .....	1989
10.	232	Rachaelle Hayes .....	1984





# SOUTHEAST MISSOURI STATE UNIVERSITY

## Career Records

### Kills

1.	2,070	Krista Haukap	1997-00
2.	1,675	Jennifer Dolan	1987-90
3.	1,639	Lori Kramper	1985-88
4.	1,561	Jessica Koeper	2003-06
5.	1,487	Pam Kirsch	1990-93
6.	1,405	Lea Beckemeyer	1998-00
7.	1,275	Angi Aschoff	1996-99
8.	1,271	Rachaelle Hayes	1981-84
9.	1,266	Jill Stephens	1981-84
10.	1,244	Nancy Scheller	1987-91

### Assists

1.	5,641	Laura Dill	1987-90
2.	5,406	Tracie Gordon	1991-94
3.	5,313	Emily Scannell	2000-03
4.	5,003	Tuba Meto	1994-97
5.	<b>3,476</b>	<b>Julie Shives</b>	<b>2010-Present</b>
6.	3,473	Jamie Baumstark	2003-06
7.	2,980	Amy Henken	1998-99
8.	2,846	Sarah Barth	2006-09
9.	661	Gwyn Mincher	1988-89
10.	553	Alyssa Aston	2005-08

### Attack Attempts

1.	4,921	Krista Haukap	1997-00
2.	4,510	Jessica Koeper	2003-06
3.	3,861	Jennifer Dolan	1987-90
4.	3,756	Susie Thompson	1993-96
5.	3,709	Lori Kramper	1985-88
6.	3,452	Lea Beckemeyer	1998-00
7.	3,364	Pam Kirsch	1990-93
8.	3,247	Nancy Scheller	1987-91
9.	3,215	Theresa Sebacher	1993-96
10.	3,162	Leanna Huffman	1993-96

### Hitting Percentage

1.	.386	Judy Scheller	1985-86
2.	.372	Rachaelle Hayes	1981-84
3.	.366	Kim Lance	1983-86
4.	.345	Lisa Chatron	1981-84
5.	.339	Lori Kramper	1985-88
6.	.332	Angie Aschoff	1996-99
7.	.329	Tracie Gordon	1991-94
		Noly Broadnax	1981-82
9.	.321	Kathy Day	1983-84
10.	.302	Pam Kirsch	1990-93

### Digs

1.	2,223	Molly Davis	2006-09
2.	1,637	Leslie Caughman	1986-88
3.	1,627	Jill Stephens	1985-88
4.	1,521	Tuba Meto	1994-97
5.	1,482	Laura Dill	1987-90
6.	1,465	Krista Haukap	1997-00
7.	1,451	Jill Miller	2002-05
8.	1,437	Donna Thiele	1986-89
9.	1,416	Theresa Sebacher	1993-96
10.	1,329	Susie Thompson	1993-96

### Service Aces

1.	243	Lisa Chatron	1981-84
2.	197	Jamie Baumstark	2003-06
3.	192	Tuba Meto	1994-97
4.	185	Tracie Gordon	1991-94
5.	178	Emily Scannell	2000-03
		Kim Lance	1983-86
7.	168	Cathy Hanna	1980-83
8.	165	Susie Thompson	1993-96
9.	160	Laura Dill	1987-90
		Lisa Thompson	1987-90

### Blocks Solo

1.	518	Lori Kramper	1985-88
2.	296	Jennifer Dolan	1987-90
3.	290	Nancy Scheller	1987-91
4.	265	Rachaelle Hayes	1984-86
5.	206	Lisa Chatron	1981-84
6.	184	Jill Stephens	1985-88
7.	177	Noly Broadnax	1981-82
8.	164	Kathy Day	1983-84
9.	159	Erin Willich	1993-96
10.	158	LeAnn Powers	1984-86

### Blocks Assists

1.	885	Lori Kramper	1985-88
2.	728	Jennifer Dolan	1987-90
3.	543	Nancy Scheller	1987-90
4.	496	Laura Dill	1987-90
5.	463	Jill Stephens	1985-88
6.	360	Brenna Schlader	2004-07
7.	358	LeAnn Powers	1985-86
8.	347	Angie Aschoff	1996-99
9.	328	Theresa Sebacher	1993-96
10.	300	Kim Lance	1983-86

### Total Blocks

1.	1,403	Lori Kramper	1985-88
2.	1,024	Jennifer Dolan	1987-90
3.	833	Nancy Scheller	1987-91
4.	647	Jill Stephens	1985-88
5.	635	Laura Dill	1987-90
6.	516	LeAnn Powers	1984-86
7.	496	Rachaelle Hayes	1982-84
8.	463	Erin Willich	1993-96
9.	438	Brenna Schlader	2004-07
10.	429	Angie Aschoff	1996-99





**Cindy Gannon**

Coach Cindy Gannon is the all-time wins leader with 366 wins and 211 losses. Her teams have won eight conference titles, including five in a row.



**Krista Haukap**

Krista Haukap amassed 2,070 kills in her career that spanned from 1997-2000, as Haukap is the all-time leader in kills and attack attempts for the Redhawks.



**Kelly Benecka**

Kelly Benecka finished her career with 1,130 digs from 2007-2010. In 2010, the Algonquin, Illinois native recorded 43 digs at Tennessee State (October 2) in Nashville. The 43 dig performance broke Molly Davis' record of 39 against Ole Miss in 2009.

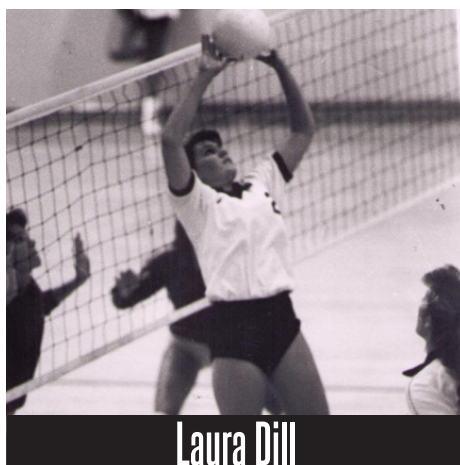

**Laura Dill**

Laura Dill set up 1,714 kills during the 1990 season. She also holds the career records with 5,641 assists.



**Tuba Meto**

Tuba Meto was inducted into the Southeast Missouri State Hall of Fame for her dominate four year career from 1994-97. Her head coach Cindy Gannon saw Meto place herself into the top 10 in seven different season and career records.







# SOUTHEAST MISSOURI STATE UNIVERSITY

## Coaching History

Year	Coach	Record	Pct.	Conf.	Pct.	Finish
1974	Marjorie Parker	7-3	.700	N/A	N/A	N/A
1975	Marjorie Parker	15-7	.682	N/A	N/A	N/A
1976	Donna Enlow	6-21	.222	N/A	N/A	N/A
1977	Donna Enlow	10-24	.294	N/A	N/A	N/A
1978	Kris Burns	8-27	.229	N/A	N/A	N/A
1979	Kris Burns	1-16	.059	N/A	N/A	N/A
1980	Kerri Harris	13-18-1	.406	N/A	N/A	N/A
1981	Kerri Harris	29-15-1	.644	N/A	N/A	N/A
1982	Lana Flynn (Richmond)	18-14-3	.537	1-9	.100	Sixth
1983	Lana Flynn (Richmond)	22-18-1	.537	10-5	.667	Third
1984	Lana Flynn (Richmond)	40-11	.784	9-3	.750	Third
1985	Lana Flynn (Richmond)	26-13	.667	4-3	.571	Fourth
1986	Lana Flynn (Richmond)	37-9	.804	5-2	.714	Third
1987	Lana Flynn (Richmond)	27-12	.692	4-4	.500	Fourth
1988	Lana Flynn (Richmond)	33-14	.702	7-3	.700	Third
1989	Cindy Gannon	31-21	.596	7-2	.778	Third
1990	Cindy Gannon	31-12	.721	9-2	.818	Third
1991	Cindy Gannon	20-17	.571	12-1	.923	First-tie
1992	Cindy Gannon	19-18	.514	11-5	.11-5	Third
1993	Cindy Gannon	28-11	.718	15-1	.938	First
1994	Cindy Gannon	27-14	.659	15-1	.938	First
1995	Cindy Gannon	24-12	.667	14-2	.875	First
1996	Cindy Gannon	28-8	.778	18-0	1.000	First
1997	Cindy Gannon	26-9	.743	15-3	.833	First
1998	Cindy Gannon	24-12	.667	13-5	.722	Third
1999	Cindy Gannon	28-6	.823	17-1	.944	First
2000	Cindy Gannon	23-9	.719	16-0	1.000	First
2001	Cindy Gannon	15-14	.517	10-6	.625	Fourth
2002	Cindy Gannon	20-12	.625	13-3	.825	Third
2003	Cindy Gannon	11-19	.367	10-6	.625	Third-tie
2004	Cindy Gannon	11-17	.393	9-7	.562	Fourth-tie
2005	Renata Nowacki (Heard)	16-16	.500	11-5	.687	Fifth
2006	Renata Nowacki (Heard)	16-18	.471	8-8	.500	Sixth
2007	Renata Nowacki (Heard)	20-12	.625	15-5	.750	First-tie
2008	Renata Nowacki (Heard)	13-14	.481	11-7	.611	Fifth
2009	Renata Nowacki (Heard)	13-17	.433	8-10	.444	Seventh
2010	Reneta Nowacki (Heard)	7-22	.241	4-14	.222	Ninth
2011	Julie Yankus	14-19	.424	11-9	.550	Fourth
2012	Julie Yankus	21-13	.618	12-4	.750	Second
Overall Record		778-564-6	.577			
OVC Record				268-104	.720	
Division I Record		424-291	.593			



## All-OVC Selections

### 1<sup>ST</sup> TEAM ALL-OVC

1991 - Janet Bucheit  
 1992 - Pam Kirsch  
       Sandy Seiler  
 1993 - Tracie Gordon  
       Pam Kirsch  
       Ceylon Tokan  
 1994 - Ceylon Tekon  
 1995 - Leanne Huffman  
       Tuba Meto  
 1996 - Tuba Meto  
       Theresa Sebacher  
       Erin Willrich  
 1997 - Jackie Derwort  
       Tuba Meto  
 1998 - Angie Aschoff  
 1999 - Angie Aschoff  
       Krista Haukap  
       Amy Henken  
 2000 - Lea Beckenmeyer  
       Krista Haukap  
 2002 - Emily Johnson  
       Emily Scannell  
 2003 - Emily Scannell  
 2005 - Jessica Koeper  
 2006 - Jessica Koeper  
 2007 - Karleigh DeLong  
 2008 - Aubrey Dondlinger  
 2009 - Karleigh DeLong  
 \*2011 - Emily Coon  
 \*2012 - Emily Coon  
       Colleen Yarber

\*OVC stopped splitting teams in 2010

### 2<sup>ND</sup> TEAM ALL-OVC

1991 - Sandy Seiler  
 1992 - Tracie Gordon  
 1994 - Tracie Gordon  
       Ami Mitchell  
 1995 - Theresa Sebacher  
 1996 - Leanne Huffman  
 1997 - Angie Aschoff  
 1998 - Jackie Derwort  
       Krista Haukap  
       Amy Henken  
 1999 - Lea Beckenmeyer  
 2000 - Rachelle Knapp  
 2001 - Jessica Houpt  
       Bobbi Carlile  
       Emily Scannell  
 2002 - Bobbi Carlile  
 2003 - Suzanne Gundlach  
 2004 - Jessica Koeper  
 2005 - Jamie Baumstark  
 2008 - Claire Keaton

### HONORABLE MENTION

1995 - Susie Thompson

### ALL-FRESHMAN/ ALL-NEWCOMER TEAM

1991 - Tracie Gordon  
 1992 - Yvette Luyten  
 1994 - Theresa Sebacher  
 1995 - Cathy Pritchard  
 1996 - Angie Aschoff  
 1997 - Krista Haukap  
 1998 - Amy Henken  
 1999 - Emily Johnson  
 2000 - Emily Scannell  
 2001 - Jessica Houpt  
 2002 - Jill Miller  
 2003 - Jessica Wilfong  
 2007 - Aubrey Dondlinger  
 2010 - Emily Coon  
 2012 - Taylor Masterson

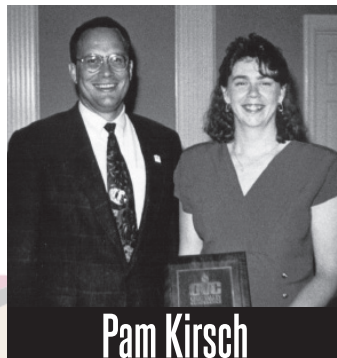

**Pam Kirsch**

Kirsch was named First Team All-OVC in 1992 and 1993. Kirsch was named OVC Player of the Week five times in 1993.



**Krista Haukap**

Haukap was named First Team All-OVC in 1999 and 2000. She was named OVC Offensive Player of the Week three times.

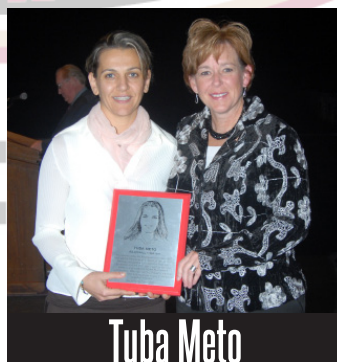

**Tuba Meto**

Meto was named First Team All-OVC in 1995, 1996 and 1997. During her time as a Redhawk she was named OVC Player of the Week three times.

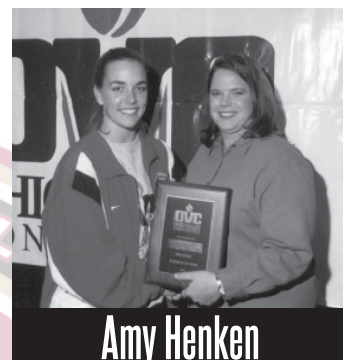

**Amy Henken**

Henken was named to the 1998 OVC All-Newcomer Team and was also named First Team-All OVC in 1999.



**Emily Scannell**

Scannell was named First Team All-OVC in 2000 and 2002 and made Second Team All-OVC in 2001.





# SOUTHEAST MISSOURI STATE UNIVERSITY

## OVC Players of the Week

<b>1991</b>		<b>1996</b>		<b>2000</b>		<b>2007</b>	
9/24	Sandy Seiler	10/7	Theresa Sebacher	<b>Offensive</b>		<b>Offensive</b>	
10/22	Janet Bucheit	10/14	Tuba Meto	9/18	Lea Beckemeyer	10/1	Karleigh DeLong
10/29	Janet Bucheit	11/11	Tuba Meto	10/9	Krista Haukap	<b>2008</b>	
11/5	Janet Bucheit	<b>Freshman</b>		10/16	Krista Haukap	<b>Offensive</b>	
11/19	Nancy Scheller	9/30	Angie Aschoff	<b>Defensive</b>		9/15	Claire Keaton
<b>1992</b>		10/21	Angie Aschoff	10/16	Lea Beckemeyer	10/27	Aubrey Dondlinger
9/9	Pam Kirsch	<b>1997</b>		10/23	Emily Johnson	<b>Defensive</b>	
9/22	Pam Kirsch	<b>Offensive</b>		9/18	Emily Scannell	9/15	Molly Davis
10/27	Pam Kirsch	9/15	Tuba Meto	<b>Freshman</b>		<b>Setter</b>	
11/3	Pam Kirsch	10/6	Tuba Meto	<b>2001</b>		9/15	Alyssa Aston
11/17	Pam Kirsch	10/27	Jackie Derwort	<b>Offensive</b>		11/3	Sarah Barth
<b>Freshman</b>		<b>Defensive</b>		9/24	Bobbi Carlile	11/17	Sarah Barth
10/13	Yvette Luyten	10/6	Jackie Derwort	<b>2002</b>		<b>2009</b>	
11/3	Yvette Luyten	11/17	Jackie Derwort	9/9	Emily Scannell	<b>Offensive</b>	
11/17	Yvette Luyten	<b>Freshman</b>		10/14	Emily Johnson	8/31	Emily Hughes
<b>1993</b>		9/15	Krista Haukap	10/21	Emily Scannell	10/19	Emily Hughes
9/6	Pam Kirsch	9/22	Krista Haukap	11/11	Emily Johnson	11/2	Karleigh DeLong
9/20	Ceylan Tokcan	<b>1998</b>		<b>2003</b>		<b>Defensive</b>	
10/11	Pam Kirsch	<b>Offensive</b>		<b>Offensive</b>		9/14	Molly Davis
10/25	Ceylan Tokcan	9/21	Jackie Derwort	10/27	Emily Scannell	9/21	Molly Davis
11/15	Pam Kirsch	9/28	Angie Aschoff	<b>Defensive</b>		9/28	Molly Davis
<b>Freshman</b>		10/12	Jackie Derwort	11/10	Jill Miller	<b>Setter</b>	
10/11	Ceylan Tokcan	10/19	Angie Aschoff	<b>2004</b>		8/31	Sarah Barth
11/1	Ceylan Tokcan	<b>Defensive</b>		<b>Defensive</b>		11/2	Sarah Barth
11/15	Ceylan Tokcan	11/6	Jackie Dewort	<b>2005</b>		<b>2009</b>	
<b>1994</b>		<b>1999</b>		11/15	Lauren Scannell	<b>Offensive</b>	
9/6	Ceylan Tokcan	<b>Offensive</b>		<b>2006</b>		8/31	Emily Hughes
10/3	Ceylan Tokcan	9/13	Amy Henken	<b>Offensive</b>		<b>2010</b>	
11/14	Ceylan Tokcan	9/20	Krista Haukap	8/29	Jamie Baumstark	<b>Setter</b>	
<b>Freshman</b>		10/18	Amy Henken	10/24	Jessica Koeper	8/30	Julie Shives
9/26	Tuba Meto	10/25	Lea Beckemeyer	11/7	Jamie Baumstark	<b>2012</b>	
<b>1995</b>		11/1	Angie Aschoff	<b>Defensive</b>		<b>Offensive</b>	
10/2	Erin Willrich	<b>Defensive</b>		10/3	Lauren Scannell	9/17	Taylor Masterson
11/6	Tuba Meto	10/11	Kristen Campbell	<b>2006</b>		<b>Setter</b>	
11/14	Erin Willrich	10/18	Angie Aschoff	<b>Offensive</b>		9/3	Julie Shives
<b>Freshman</b>		11/1	Krista Haukap	9/11	Jessica Koeper		
10/16	Cathy Prichard	11/15	Angie Aschoff	9/25	Jessica Koeper		
10/30	Cathy Prichard	<b>Freshman</b>					
		10/25	Emily Johnson				



## OVC All-Tournament Team

<b>1991</b> Jill Doty Tracie Gordon	<b>1999</b> Krista Haukap-MVP Lea Beckemeyer Amy Henken
<b>1992</b> Sandy Seiler	<b>2000</b> Lea Beckemeyer-MVP Krista Haukap Emily Scannell
<b>1993</b> Tracie Gordon Pam Kirsch Ceylan Tokcan	<b>2001</b> Emily Johnson
<b>1994</b> Tracie Gordon-MVP Ceylan Tokcan	<b>2002</b> Bobbi Carlile Emily Scannell
<b>1995</b> Theresa Sebacher	<b>2005</b> Jill Miller
<b>1996</b> Tuba Meto-MVP Theresa Sebacher Susie Thompson	<b>2006</b> Jamie Baumstark Jessica Koeper
<b>1997</b> Jackie Derwort	<b>2011</b> Emily Coon
<b>1998</b> Jackie Derwort-MVP Amy Henken Krista Haukap	<b>2012</b> Colleen Yarber

## AVCA All-Region

<b>1996</b> Tuba Meto Theresa Sebacher
<b>1997</b> Tuba Meto
<b>1999</b> Angie Aschoff Krista Haukap
<b>2000</b> Lea Beckemeyer Krista Haukap
<b>2002</b> Emily Scannell
<b>2007</b> Karleigh DeLong



**Paige Dossey**

Paige Dossey earned back-to-back CoSIDA Academic All-District awards in 2010 and 2011 as well as All-America status in 2011.

## CoSIDA Academic All-District

**FIRST TEAM**  
**1992**  
Pam Kirsch

**2000**  
Krista Haukap

**2008 & 2009**  
Molly Davis

**2011**  
Paige Dossey

**SECOND TEAM**  
**2010**  
Paige Dossey

## CoSIDA Academic All-America

**FIRST TEAM**  
**2009**  
Molly Davis

**THIRD TEAM**  
**1993**  
Pam Kirsch

**2000**  
Krista Haukap

**2008**  
Molly Davis

**2011**  
Paige Dossey



**1996 Redhawks**

The 1996 team was the first OVC team to go undefeated in conference play, winning 18 straight OVC matches. The team also holds school records for wins in a season, OVC wins, team kills and team blocks.







# SOUTHEAST MISSOURI STATE UNIVERSITY



## Tuba Meto, 1994-1997

The starting setter for Southeast from 1995-1997, Meto led the Redhawks to a record of 105-43 during the span including a 62-6 record in OVC play. Southeast won the OVC title in each of her four seasons and made two NCAA Tournament appearances. She was the OVC Player of the Year in 1996 and 1997 and continues to play professionally in Turkey. She holds a spot in seven different Top-10 categories, including assists, and digs. She holds the All-Time assists record in a match with 82.

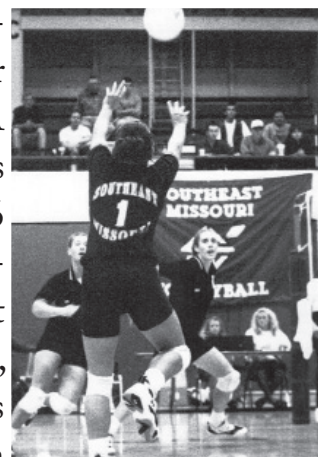

## Krista Haukap 1997-2000

Krista Haukap was inducted into the Southeast Missouri State Hall of Fame in 2010 after a dominate career in the late 90's. She recorded 36 kills against North Carolina in the NCAA Tournament, which is a Redhawk record. She owns the top spot in kills and total attempts in a career with 2,070 and 4,921, respectively. Uncoincidentally, the Redhawks went undefeated in the OVC in 2000, and had the winningest season in school history during her tenure.





## All-Time Series History

<b>Air Force</b> (1-0)				1985	Win	2-0	1998	Oct. 20	Win	3-0	<b>Benedictine</b> (2-0-1)				<b>Central Florida</b> (0-1)				
2005	Sept. 2	Win	3-2		Win	2-0	1999	Nov. 6	Loss	3-2	1980	Tie	1-1	1994	Nov. 26	Loss	3-0		
<b>Akron</b> (0-1)				1986	Loss	3-0		Sept. 24	Loss	3-1	1982	Win	2-0	<b>Central Michigan</b> (1-0)					
1998	Sept. 5	Loss	3-0		Win	3-1	2000	Oct. 26	Win	3-0	1983	Win	2-0	<b>Central Missouri State</b> (1-23)					
<b>Alabama</b> (1-0)				1987	Win	3-2		Oct. 24	Win	3-1	<b>Bethany Nazarene</b> (1-0)				1999	Sept. 18	Win	3-0	
1996	Sept. 6	Win	3-0		Win	3-0	2001	Nov. 8	Win	3-0	1981	Sept. 11	Win	2-0	<b>Bethal</b> (2-3)				
<b>Alabama A&amp;M</b> (0-1)				1988	Loss	3-0		Sept. 18	Win	3-0	<b>Bethany Nazarene</b> (1-0)				1977	Sept. 24	Loss	2-0	
2011	Aug. 27	Loss	3-1		Loss	3-1	2002	Oct. 23	Loss	3-2	<b>Bethany Nazarene</b> (1-0)				1978	Oct. 27	Loss	2-0	
<b>Albany</b> (0-1)				1989	Loss	3-1		Nov. 16	Win	3-1	<b>Bethany Nazarene</b> (1-0)				1980	Nov. 3	Loss	2-0	
2004	Sept. 4	Loss	3-0		Loss	3-0	2003	Oct. 12	Win	3-1	<b>Bethany Nazarene</b> (1-0)				1981	Sept. 12	Loss	2-1	
<b>Ambrose</b> (0-1)				1990	Sept. 11	Win	3-2	Nov. 7	Win	3-1	<b>Bethany Nazarene</b> (1-0)				1982	Oct. 9	Loss	2-0	
1981	Oct. 3	Loss	2-1		Oct. 25	Loss	3-1	Nov. 21	Win	3-0	<b>Bethany Nazarene</b> (1-0)				1983	Sept. 12	Win	2-1	
<b>Angelo State</b> (0-1)				1991	Sept. 10	Loss	3-0	Sept. 26	Loss	3-1	<b>Bethany Nazarene</b> (1-0)				1984	Sept. 12	Loss	2-0	
1983		Loss	2-0		Nov. 19	Loss	3-1	Oct. 11	Loss	3-0	<b>Bethany Nazarene</b> (1-0)				1985	Oct. 9	Loss	2-0	
<b>Appalachian State</b> (1-1)				1993	Nov. 12	Loss	3-0	Sept. 24	Loss	3-2	<b>Bethany Nazarene</b> (1-0)				1986		Loss	2-0	
1987		Win	2-0		1994	Sept. 10	Loss	Oct. 9	Win	3-2	<b>Bethany Nazarene</b> (1-0)				1987		Loss	2-0	
		Loss	2-1		1995	Sept. 2	Loss	Nov. 20	Loss	3-1	<b>Bethany Nazarene</b> (1-0)				1988		Loss	2-0	
<b>Arizona</b> (0-1)				1997	Sept. 12	Win	3-2	Oct. 29	Win	3-1	<b>Bethany Nazarene</b> (1-0)				1989		Loss	2-0	
2011	Sept. 10	Loss	3-0		Oct. 7	Win	3-2	Oct. 28	Win	3-0	<b>Bethany Nazarene</b> (1-0)				1990		Loss	2-0	
<b>Arkansas</b> (1-2)				1998	Oct. 6	Win	3-1	Oct. 4	Win	3-2	<b>Bethany Nazarene</b> (1-0)				1991		Loss	2-0	
1999	Oct. 27	Win	3-0		Nov. 10	Loss	3-1	Nov. 9	Win	3-0	<b>Bethany Nazarene</b> (1-0)				1992		Loss	2-0	
2002	Aug. 30	Loss	3-1		1999	Sept. 1	Loss	Oct. 11	Loss	3-0	<b>Bethany Nazarene</b> (1-0)				1993		Loss	2-0	
2006	Sept. 2	Loss	3-0		2002	Sept. 3	Win	Nov. 14	Loss	3-0	<b>Bethany Nazarene</b> (1-0)				1994		Loss	2-0	
<b>Arkansas State</b> (19-24)				2003	Sept. 16	Loss	3-0	Nov. 20	Loss	3-0	<b>Bethany Nazarene</b> (1-0)				1995		Loss	2-0	
1978	Oct. 17	Loss	2-0		2004	Sept. 7	Loss	Sept. 25	Loss	3-0	<b>Bethany Nazarene</b> (1-0)				1996		Loss	2-0	
	Oct. 25	Loss	2-0		2005	Sept. 20	Loss	Oct. 24	Loss	3-0	<b>Bethany Nazarene</b> (1-0)				1997		Loss	2-0	
1981	Sept. 26	Win	2-1		2008	Oct. 18	Win	Oct. 1	Loss	3-0	<b>Bethany Nazarene</b> (1-0)				1998		Loss	2-0	
	Oct. 23	Loss	3-1		2009	Sept. 12	Win	Nov. 6	Loss	3-0	<b>Bethany Nazarene</b> (1-0)				1999		Loss	2-0	
1982		Loss	3-2		2011	Aug. 28	Win	Oct. 7	Win	3-2	<b>Bethany Nazarene</b> (1-0)				2000		Loss	2-0	
		Win	3-2		2012	Sept. 13	Loss	Nov. 11	Win	3-1	<b>Bethany Nazarene</b> (1-0)				2001		Loss	2-0	
1983		Loss	3-1		2012	Oct. 2	Loss	Oct. 5	Win	3-1	<b>Bethany Nazarene</b> (1-0)				2002		Loss	2-0	
1984		Win	2-1		2012	Oct. 2	Loss	Nov. 3	Loss	3-2	<b>Bethany Nazarene</b> (1-0)				2003		Loss	2-0	
<b>Ball State</b> (1-2)				1977	Oct. 3	Win	2-0	<b>Ball State</b> (1-2)				<b>Bethany Nazarene</b> (1-0)				2004		Loss	2-0
2000	Sept. 9	Loss	3-0		1978		Win	<b>Ball State</b> (1-2)				<b>Bethany Nazarene</b> (1-0)				2005		Loss	2-0
2004	Sept. 4	Loss	3-0		1979		Win	<b>Ball State</b> (1-2)				<b>Bethany Nazarene</b> (1-0)				2006		Loss	2-0
2007	Aug. 25	Win	3-2		1980		Win	<b>Ball State</b> (1-2)				<b>Bethany Nazarene</b> (1-0)				2007		Loss	2-0
<b>Bellarmino</b> (5-0)				1981	Sept. 24	Win	3-2	<b>Bellarmino</b> (5-0)				<b>Bethany Nazarene</b> (1-0)				2008		Loss	2-0
1982		Win	3-0		1982	Oct. 29	Win	<b>Bellarmino</b> (5-0)				<b>Bethany Nazarene</b> (1-0)				2009		Loss	2-0
1984		Win	3-0		1983	Nov. 23	Loss	<b>Bellarmino</b> (5-0)				<b>Bethany Nazarene</b> (1-0)				2010		Loss	2-0
1988		Win	3-0		1984	Sept. 12	Loss	<b>Bellarmino</b> (5-0)				<b>Bethany Nazarene</b> (1-0)				2011		Loss	2-0
1990	Nov. 2	Win	3-0		1985	Oct. 6	Loss	<b>Bellarmino</b> (5-0)				<b>Bethany Nazarene</b> (1-0)				2012		Loss	2-0
<b>Belmont</b> (2-2)				1986	Oct. 3	Win	3-1	<b>Belmont</b> (2-2)				<b>Bethany Nazarene</b> (1-0)				2013		Loss	2-0
2005	Sept. 9	Win	3-1		1987	Oct. 31	Win	<b>Belmont</b> (2-2)				<b>Bethany Nazarene</b> (1-0)				2014		Loss	2-0
2009	Sept. 4	Loss	3-0		1988	Oct. 1	Win	<b>Belmont</b> (2-2)				<b>Bethany Nazarene</b> (1-0)				2015		Loss	2-0
2012	Oct. 12	Win	3-2		1989	Oct. 17	Win	<b>Belmont</b> (2-2)				<b>Bethany Nazarene</b> (1-0)				2016		Loss	2-0
	Nov. 16	Loss	3-2		1990	Oct. 23	Win	<b>Belmont</b> (2-2)				<b>Bethany Nazarene</b> (1-0)				2017		Loss	2-0
<b>Bethany Nazarene</b> (1-0)				1991	Oct. 30	Win	3-0	<b>Bethany Nazarene</b> (1-0)				<b>Bethany Nazarene</b> (1-0)				2018		Loss	2-0
1981	Sept. 11	Win	2-0		1992	Nov. 3	Loss	<b>Bethany Nazarene</b> (1-0)				<b>Bethany Nazarene</b> (1-0)				2019		Loss	2-0
1982	Sept. 12	Loss	2-0		1993	Nov. 10	Loss	<b>Bethany Nazarene</b> (1-0)				<b>Bethany Nazarene</b> (1-0)				2020		Loss	2-0
1983	Sept. 13	Win	2-1		1994	Nov. 17	Win	<b>Bethany Nazarene</b> (1-0)				<b>Bethany Nazarene</b> (1-0)				2021		Loss	2-0
<b>Bradley</b> (4-3)				1995	Sept. 18	Win	3-0	<b>Bradley</b> (4-3)				<b>Bethany Nazarene</b> (1-0)				2022		Loss	2-0
1982	Oct. 8	Loss	3-0		1996	Sept. 24	Win	<b>Bradley</b> (4-3)				<b>Bethany Nazarene</b> (1-0)				2023		Loss	2-0
1984	Sept. 1	Win	3-0		1997	Oct. 1	Win	<b>Bradley</b> (4-3)				<b>Bethany Nazarene</b> (1-0)				2024		Loss	2-0
1985	Sept. 6	Loss	3-0		1998	Oct. 8	Win	<b>Bradley</b> (4-3)				<b>Bethany Nazarene</b> (1-0)				2025		Loss	2-0
1986	Sept. 9	Loss	3-1		1999	Oct. 15	Win	<b>Bradley</b> (4-3)				<b>Bethany Nazarene</b> (1-0)				2026		Loss	2-0
1987	Sept. 12	Win	3-1		2000	Oct. 22	Win	<b>Bradley</b> (4-3)				<b>Bethany Nazarene</b> (1-0)				2027		Loss	2-0
1988	Sept. 15	Win	3-1		2001	Oct. 29	Win	<b>Bradley</b> (4-3)				<b>Bethany Nazarene</b> (1-0)				2028		Loss	2-0
1989	Sept. 18	Win	3-1		2002	Nov. 5	Win	<b>Bradley</b> (4-3)				<b>Bethany Nazarene</b> (1-0)				2029		Loss	2-0
1990	Sept. 21	Win	3-1		2003	Nov. 12	Win	<b>Bradley</b> (4-3)				<b>Bethany Nazarene</b> (1-0)				2030		Loss	2-0
<b>Butler</b> (2-4)				1991	Sept. 24	Win	3-0	<b>Butler</b> (2-4)				<b>Bethany Nazarene</b> (1-0)				2031		Loss	2-0
1981	Oct. 2	Win	2-1		1992	Sept. 1	Win	<b>Butler</b> (2-4)				<b>Bethany Nazarene</b> (1-0)				2032		Loss	2-0
1982	Sept. 19	Win	3-0		1993	Sept. 8	Win	<b>Butler</b> (2-4)				<b>Bethany Nazarene</b> (1-0)				2033		Loss	2-0
1983	Sept. 6	Loss	3-1		1994	Sept. 15	Win	<b>Butler</b> (2-4)				<b>Bethany Nazarene</b> (1-0)				2034		Loss	2-0
1984	Aug. 29	Loss	3-0		1995	Sept. 22	Win	<b>Butler</b> (2-4)				<b>Bethany Nazarene</b> (1-0)				2035		Loss	2-0
1985	Sept. 2	Loss	3-0		1996	Sept. 29	Win	<b>Butler</b> (2-4)				<b>Bethany Nazarene</b> (1-0)				2036		Loss	2-0
1986	Sept. 14	Loss	3-2		1997	Oct. 6	Win	<b>Butler</b> (2-4)				<b>Bethany Nazarene</b> (1-0)				2037		Loss	2-0
<b>Cal. State Northridge</b> (1-0)				1998	Oct. 13	Win	3-0	<b>Cal. State Northridge</b> (1-0)				<b>Bethany Nazarene</b> (1-0)				2038		Loss	2-0
1995	Sept. 15	Win	3-0		1999	Oct. 20	Win	<b>Cal. State Northridge</b> (1-0)				<b>Bethany Nazarene</b> (1-0)				2039		Loss	2-0
<b>Carroll</b> (0-1)				2000	Oct. 27	Win	3-0	<b>Carroll</b> (0-1)				<b>Bethany Nazarene</b> (1-0)				2040		Loss	2-0
1986		Loss	3-1		2001	Nov. 3	Win	<b>Carroll</b> (0-1)				<b>Bethany Nazarene</b> (1-0)				2041		Loss	2-0
<b>Central Arkansas</b> (1-1)				2002	Nov. 10	Win	3-0	<b>Central Arkansas</b> (1-1)				<b>Bethany Nazarene</b> (1-0)				2042		Loss	2-0
1981	Sept. 26	Win	3-0		2003	Nov. 17	Win	<b>Central Arkansas</b> (1-1)				<b>Bethany Nazarene</b> (1-0)				2043		Loss	2-0
1982	Oct. 23	Loss	3-2		2004	Nov. 24	Win	<b>Central Arkansas</b> (1-1)				<b>Bethany Nazarene</b> (1-0)				2044		Loss	2-0
1983		Win	3-2		2005	Dec. 1	Win	<b>Central Arkansas</b> (1-1)				<b>Bethany Nazarene</b> (1-0)				2045		Loss	2-0
1984		Loss	3-1		2006	Dec. 8	Win	<b>Central Arkansas</b> (1-1)				<b>Bethany Nazarene</b> (1-0)				2046		Loss	2-0
1985		Win	3-1		2007	Dec. 15	Win	<b>Central Arkansas</b> (1-1)				<b>Bethany Nazarene</b> (1-0)				2047		Loss	2-0
1986		Win	2-0		2008	Dec. 22	Win	<b>Central Arkansas</b> (1-1)				<b>Bethany Nazarene</b> (1-0)				2048		Loss	2-0
<b>Cincinnati</b> (0-1)				2009	Jan. 5	Win	3-0	<b>Cincinnati</b> (0-1)				<b>Bethany Nazarene</b> (1-0)				2049		Loss	2-0
1997	Sept. 6	Loss	3-1		2010	Jan. 12	Win	<b>Cincinnati</b> (0-1)				<b>Bethany Nazarene</b> (1-0)				2050		Loss	2-0





# SOUTHEAST MISSOURI STATE UNIVERSITY

Clemson (0-1)				East Tennessee State (2-1)				Eastern Kentucky (34-7)				Evansville (16-5)				Fresno State (1-0)			
2009	Sept. 12	Loss	3-0	1991	Nov. 8	Loss	3-2	1991	Sept. 13	Win	3-1	1983		Loss	3-1	2000	Sept. 23	Win	3-1
				1993	Sept. 17	Win	3-0		Oct. 19	Loss	3-2	1984		Win	2-0				
				1997	Sept. 13	Win	3-0	1992	Oct. 2	Loss	3-1	1985		Win	3-2				
									Oct. 30	Win	3-0			Win	3-1				
2003	Aug. 29	Loss	3-2					1993	Oct. 2	Win	3-1	1986		Win	3-0				
									Oct. 29	Win	3-2			Win	3-0				
								1994	Oct. 1	Win	3-1	1987		Win	3-1				
									Oct. 28	Win	3-1			Win	3-2				
									Nov. 19	Win	3-2	1988		Win	3-1				
								1995	Oct. 7	Win	3-1			Win	3-1				
									Nov. 3	Win	3-0	1989		Loss	3-2				
								1996	Oct. 4	Win	3-1			Win	3-2				
									Nov. 16	Win	3-1	1990	Oct. 5	Win	3-1				
								1997	Sept. 27	Win	3-0	1991	Sept. 20	Loss	3-2				
									Nov. 14	Win	3-0		Oct. 15	Win	3-0				
								1998	Sept. 13	Win	3-0	1992	Nov. 13	Win	3-0				
									Oct. 2	Win	3-0	1993	Oct. 14	Win	3-0				
								1999	Oct. 1	Win	3-0	2000	Oct. 9	Win	3-1				
									Oct. 30	Win	3-0	2009	Aug. 29	Loss	3-1				
								2000	Oct. 7	Win	3-0	2011	Sept. 9	Loss	3-2				
									Nov. 3	Win	3-0	2012	Sept. 8	Win	3-0				
								2001	Sept. 21	Win	3-2								
									Oct. 27	Win	3-0								
								2002	Sept. 20	Win	3-0								
									Oct. 26	Win	3-0	1990	Sept. 14	Loss	3-2				
								2004	Nov. 5	Loss	3-0								
								2005	Sept. 30	Loss	3-0								
									Nov. 19	Loss	3-0								
								2006	Sept. 29	Win	3-0	2000	Dec. 1	Loss	3-0				
								2007	Sept. 29	Win	3-1								
									Oct. 26	Win	3-1								
								2008	Sept. 19	Win	3-2								
									Oct. 25	Win	3-0	1988		Win	3-1				
								2009	Oct. 2	Loss	3-2								
									Nov. 8	Win	3-1								
								2010	Sept. 24	Win	3-2								
									Oct. 30	Win	3-2	1987		Loss	3-1				
								2011	Oct. 14	Win	3-1	1989		Loss	3-0				
									Nov. 5	Win	3-1			Loss	3-0				
								2012	Nov. 17	Win	3-1	1990	Oct. 14	Loss	3-2				
									Oct. 20	Loss	3-2								



# Record Book

<b>Idaho</b> (0-2) 1995 Sept. 16 Loss 3-1 2008 Aug. 30 Loss 3-1	<b>Jackson State</b> (1-0) 1988 Win 3-0	<b>Kansas State</b> (0-1) 1978 Oct. 6 Loss 2-0	<b>Louisville Tech</b> (1-1) 2001 Sept. 1 Win 3-0 2003 Sept. 13 Loss 3-0	<b>Memphis</b> (4-11) 1977 Oct. 11 Loss 3-1 Oct. 31 Loss 2-0 1978 Oct. 24 Loss 2-0 Nov. 1 Loss 2-0 1983 Loss 3-0 Loss 3-1 1984 Loss 3-0 1992 Sept. 11 Loss 3-1 1994 Nov. 12 Loss 3-0 1996 Nov. 9 Win 3-0 2003 Oct. 5 Loss 3-1 2006 Sept. 8 Win 3-0 2007 Sept. 26 Win 3-2 2009 Aug. 29 Win 3-0 2011 Aug. 26 Loss 3-1
<b>Illinois</b> (0-2) 1977 Sept. 10 Loss 2-0 1998 Sept. 4 Loss 3-0	<b>Jacksonville</b> (0-1) 1980 Loss 2-1	<b>Kent State</b> (1-0) 2012 Sept. 15 Win 3-0	<b>Loyola</b> (0-8) 1981 Oct. 2 Loss 2-0 1982 Loss 3-0 1983 Loss 3-2 1993 Nov. 13 Loss 3-0 1994 Oct. 7 Loss 3-0 1997 Sept. 6 Loss 3-1 1999 Sept. 3 Loss 3-0 Dec. 2 Loss 3-2	
<b>Illinois-Chicago</b> (0-1) 2011 Sept. 10 Loss 3-2	<b>Jacksonville State</b> (12-11) 1986 Win 2-0 Win 3-1 1987 Win 2-0 1988 Win 3-0 2003 Oct. 17 Loss 3-1 2004 Oct. 15 Loss 3-2 2005 Oct. 21 Win 3-1 Nov. 10 Loss 3-0 2006 Oct. 20 Loss 3-0 Nov. 11 Loss 3-1 Nov. 18 Loss 3-0 2007 Oct. 13 Win 3-1 Nov. 2 Win 3-2 2008 Sept. 26 Win 3-0 Nov. 8 Loss 3-0 2009 Sept. 19 Loss 3-0 Oct. 9 Loss 3-0 2010 Oct. 9 Win 3-2 Nov. 12 Loss 3-1 2011 Sept. 23 Win 3-2 Oct. 22 Loss 3-2 2012 Sept. 29 Win 3-0 Nov. 11 Win 3-1	<b>Kentucky</b> (1-0) 1999 Sept. 17 Win 3-0		
<b>Illinois State</b> (0-2) 1992 Sept. 4 Loss 3-0 2004 Sept. 11 Loss 3-0		<b>Kentucky Wesleyan</b> (1-0) 1986 Win 2-0		
<b>Illinois Wesleyan</b> (1-0) 1984 Win 2-0		<b>Lamar</b> (0-1) 2001 Sept. 1 Loss 3-0	<b>MacMurray</b> (1-0) 1981 Sept. 19 Win 3-0	<b>Mesa State</b> (0-1) 1986 Loss 2-1
<b>Indiana</b> (0-2) 2003 Sept. 6 Loss 3-1 2011 Sept. 2 Loss 3-0		<b>Lambuth</b> (1-0) 1980 Win 2-0	<b>Maine</b> (1-1) 2003 Aug. 29 Loss 3-2 2007 Aug. 25 Win 3-0	<b>Metro</b> (1-0) 1990 Sept. 15 Win 3-0
<b>Indiana State</b> (5-3) 1984 Win 3-0 Win 3-0 Win 3-0 Win 3-0 1989 Loss 3-0 1991 Oct. 5 Win 3-0 1992 Sept. 5 Loss 3-2 1994 Oct. 7 Loss 3-0	<b>Jefferson College</b> (1-6) 1977 Oct. 22 Loss 2-1 1978 Sept. 13 Loss 2-0 Nov. 1 Loss 2-0 1980 Win 2-0 Loss 3-0 1981 Sept. 9 Loss 3-0 Oct. 6 Loss 3-1	<b>Lewis</b> (0-1) 1984 Loss 3-1	<b>Minnesota State</b> (1-0) 1990 Sept. 14 Win 3-2	<b>Michigan Tech</b> (1-0) 1985 Win 2-0
<b>Iowa</b> (1-0) 2012 Aug. 25 Win 3-2		<b>Lincoln</b> (10-0) 1982 Win 2-0 Win 3-0 1983 Win 2-0 Win 2-0 1984 Win 2-0 Win 2-0 1985 Win 3-0 1986 Win 3-0 1987 Win 3-0 1988 Win 3-0	<b>Marquette</b> (2-1) 1982 Win 2-0 1994 Sept. 2 Win 3-1 2002 Sept. 14 Loss 3-0	<b>Middle Tennessee State</b> (20-3) 1978 Oct. 24 Win 2-0 1986 Win 2-0 1988 Win 3-0 1989 Win 3-0 1991 Sept. 28 Loss 3-2 Oct. 26 Win 3-0 1992 Sept. 25 Win 3-2 Oct. 23 Win 3-2 1993 Sept. 25 Win 3-0 Oct. 23 Win 3-1 Nov. 19 Win 3-1 1994 Sept. 23 Win 3-1 Oct. 21 Win 3-2 1995 Sept. 30 Win 3-0 Oct. 27 Win 3-1 1996 Oct. 11 Win 3-0 Nov. 1 Win 3-1 1997 Sept. 18 Win 3-0 Oct. 26 Win 3-0 1998 Sept. 18 Win 3-0 Oct. 31 Win 3-0 2005 Oct. 8 Loss 3-0 2008 Aug. 30 Loss 3-0
<b>Iowa State</b> (1-3) 1977 Oct. 8 Win 2-0 1992 Sept. 5 Loss 3-0 Sept. 18 Loss 3-0 1994 Sept. 3 Loss 3-0	<b>John Brown</b> (1-0) 1982 Win 2-0	<b>Lipscomb</b> (1-0) 2006 Sept. 9 Win 3-1	<b>McKendree</b> (12-2) 1980 Win 3-0 Win 2-0 1981 Sept. 19 Win 3-0 1983 Win 2-1 1984 Win 2-0 Win 3-0 1985 Loss 2-0 Win 3-2 1986 Win 3-2 Win 2-0 1987 Loss 2-1 Win 3-0 1988 Win 3-0 1989 Win 3-0	
<b>IUPUI</b> (1-2) 2002 Sept. 7 Win 3-1 2003 Sept. 6 Loss 3-1 2007 Sept. 8 Loss 3-1	<b>Johnson</b> (1-0) 1981 Oct. 9 Win 2-0	<b>Loras</b> (1-0) 1982 Win 3-0	<b>McNeese State</b> (2-1) 1993 Sept. 3 Loss 3-2 Sept. 11 Win 3-2 1995 Sept. 1 Win 3-2	
	<b>Kansas</b> (0-4) 1977 Oct. 8 Loss 2-0 1993 Sept. 11 Loss 3-1 1996 Sept. 7 Loss 3-2 2002 Sept. 13 Loss 3-0	<b>Louisiana Tech</b> (1-0) 2006 Sept. 9 Win 3-1		
		<b>Louisville</b> (0-1) 1996 Sept. 14 Loss 3-0		





# SOUTHEAST MISSOURI STATE UNIVERSITY

<b>Mineral Area CC</b> (2-0)		<b>Missouri-St. Louis</b> (27-25)		<b>Missouri</b> (3-10)		<b>Morehead State</b> (24-19)			Win 3-1
1977 Oct. 15 Win 2-1		1977 Sept. 20 Loss 2-1		1978 Sept. 23 Loss		1991 Sept. 14 Win 3-1		1987	Win 3-0
1978 Sept. 16 Win 3-2		Nov. 4 Loss 2-0		Sept. 23 Loss		Oct. 18 Win 3-2			Win 2-0
		1978 Sept. 30 Win 2-0		1991 Nov. 1 Loss 3-0		Oct. 3 Loss 3-2		1988	Win 3-2
<b>Minnesota-Duluth</b> (0-1)		Oct. 3 Loss 2-0		1992 Nov. 14 Loss 3-0		Oct. 31 Win 3-1			Win 3-0
1989 Loss 3-0		Oct. 20 Loss 2-0		1993 Oct. 8 Loss 3-1		1993 Oct. 1 Win 3-1		1989	Loss 3-0
		1980 Win 2-1		1994 Sept. 20 Win 3-2		Oct. 30 Win 3-0			Win 3-0
<b>Mississippi</b> (0-3)		Win 3-0		1995 Oct. 18 Loss 3-1		Nov. 21 Loss 3-1		1990 Sept. 26 Win 3-0	
1991 Sept. 7 Loss 3-0		Loss 3-0		1996 Aug. 30 Win 3-0		Sept. 30 Win 3-2		Oct. 23 Win 3-0	
2006 Aug. 25 Loss 3-0		1981 Sept. 29 Win 3-1		1999 Sept. 11 Win 3-0		Oct. 29 Win 3-1		1991 Oct. 1 Win 3-0	
2009 Sept. 11 Loss 3-1		Oct. 20 Loss 3-2		2000 Sept. 11 Loss 3-0		Oct. 6 Loss 3-1		Nov. 12 Win 3-2	
		1982 Loss 2-1		2001 Sept. 24 Loss 3-1		Nov. 4 Win 3-1		1992 Oct. 13 Loss 3-2	
<b>Mississippi State</b> (1-0)		Loss 2-0		2002 Oct. 31 Loss 3-0		Nov. 19 Loss 3-2		Nov. 10 Win 3-0	
2010 Sept. 11 Win 3-0		Win 3-0		2004 Sept. 21 Loss 3-0		Oct. 5 Win 3-1		Nov. 21 Loss 3-2	
		1983 Win 2-0		<b>Missouri State</b> (2-8)		Nov. 15 Win 3-0		1993 Oct. 12 Win 3-1	
<b>Mississippi College</b> (1-0)		Win 2-0		1978 Nov. 3 Loss 2-0		Sept. 26 Win 3-0		Nov. 9 Win 3-1	
1986 Win 2-0		Win 2-1		1997 Aug. 30 Win 3-1		Nov. 15 Win 3-0		1994 Oct. 11 Loss 3-1	
		Win 3-0		1998 Sept. 26 Win 3-0		Sept. 12 Loss 3-1		Nov. 8 Win 3-2	
<b>Mississippi University for Women</b> (2-4)		Win 2-0		2000 Sept. 2 Loss 3-1		Oct. 3 Win 3-0		Nov. 19 Win 3-0	
1980 Loss 2-0		Win 2-0		2001 Oct. 7 Loss 3-1		Nov. 20 Win 3-0		1995 Oct. 10 Win 3-0	
1985 Loss 2-0		Win 2-0		2002 Aug. 31 Loss 3-0		Oct. 29 Win 3-0		Nov. 7 Win 3-1	
1987 Loss 3-0		Win 2-0		2004 Sept. 1 Loss 3-2		Oct. 6 Win 3-0		Nov. 5 Win 3-2	
1988 Loss 3-0		Win 3-0		2005 Aug. 28 Loss 3-0		Nov. 4 Win 3-0		Nov. 23 Win 3-0	
1988 Win 3-2		Win 2-0		2006 Oct. 10 Loss 3-0		Sept. 22 Win 3-1		Oct. 2 Loss 3-2	
1989 Win 3-1		Win 2-0		2010 Sept. 4 Loss 3-0		Oct. 26 Loss 3-0		Oct. 21 Loss 3-1	
		1985 Win 3-0		<b>Missouri Southern</b> (6-2-1)		Sept. 21 Loss 3-0		Oct. 13 Win 3-0	
<b>Missouri Baptist</b> (6-0)		1986 Win 3-0		1980 Win 2-0		Oct. 25 Loss 3-2		Nov. 13 Win 3-0	
1984 Win 3-0		Win 2-0		1981 Oct. 10 Win 2-0		Nov. 22 Win 3-0		Oct. 15 Win 3-1	
Win 3-0		1987 Win 2-0		1982 Tie 1-1		Nov. 6 Win 3-2		Nov. 2 Win 3-0	
1985 Win 3-0		Loss 2-1		1983 Loss 2-1		Oct. 1 Win 3-0		Nov. 19 Win 3-0	
Win 2-0		Loss 2-0		1984 Loss 2-1		Sept. 30 Loss 3-1		Sept. 17 Win 3-0	
1986 Win 3-0		Loss 3-1		1989 Win 3-0		Oct. 27 Loss 3-1		Oct. 21 Win 3-0	
1987 Win 3-2		1988 Loss 3-2		Win 3-1		Sept. 20 Loss 3-0		Sept. 28 Win 3-0	
		Loss 3-2		Win 3-1		Oct. 24 Win 3-1		Oct. 20 Win 3-2	
<b>UMKC</b> (6-1)		1989 Loss 3-0		1990 Sept. 22 Win 3-1		Oct. 3 Loss 3-0		Sept. 28 Win 3-2	
1990 Oct. 6 Win 3-0		Loss 3-1		<b>Missouri Western</b> (5-2-1)		Nov. 6 Win 3-2		Oct. 18 Win 3-1	
1993 Sept. 4 Win 3-2		Loss 3-1		1980 Loss 2-1		Sept. 25 Loss 3-1		Oct. 21 Win 3-0	
Oct. 9 Win 3-1		Loss 3-0		1981 Sept. 12 Win 2-0		Oct. 29 Loss 3-0		Nov. 14 Loss 3-2	
1995 Sept. 9 Win 3-0		1990 Sept. 8 Loss 3-2		1982 Tie 1-1		Nov. 15 Loss 3-1		Nov. 20 Loss 3-0	
1996 Sept. 27 Win 3-1		Oct. 20 Win 3-0		1989 Win 3-1		Nov. 4 Loss 3-2		Oct. 23 Win 3-0	
1997 Oct. 10 Win 3-0		Nov. 3 Win 3-0		Win 3-1		Nov. 18 Loss 3-1		Nov. 12 Win 3-1	
2012 Oct. 23 Loss 3-0		Nov. 10 Loss 3-2		Win 3-1		Oct. 19 Loss 3-0		Sept. 24 Win 3-1	
		1991 Sept. 1 Win 3-0		1990 Sept. 21 Win 3-0		<b>Murray State</b> (50-20)		Oct. 14 Win 3-0	
		1995 Sept. 5 Win 3-1				1977 Oct. 3 Loss 2-1		Sept. 23 Loss 3-1	
						Oct. 22 Win 2-0		Oct. 13 Loss 3-2	
						1978 Sept. 26 Win 3-1		Nov. 16 Win 3-2	
						Oct. 11 Win 3-0		Sept. 21 Loss 3-0	
						Win 2-0		Oct. 2 Loss 3-0	
						1983 Win 3-1		Oct. 17 Loss 3-2	
						1984 Win 2-0		Oct. 28 Win 3-2	
						Win 3-1		2009 Oct. 30 Loss 3-1	
						1985 Win 3-0		Nov. 10 Loss 3-1	
						Win 2-0		Oct. 15 Loss 3-1	
						1986 Win 3-0		Oct. 26 Loss 3-1	
								Sept. 20 Win 3-2	



# Record Book

2012 Oct. 25 Loss 3-0  
Oct. 6 Win 3-0  
Nov. 2 Win 3-1

## Nebraska (0-3)

1978 Sept. 30 Loss 2-0  
1985 Loss 2-0  
1989 Loss 3-0

## Nebraska-Kearney (0-1)

1990 Nov. 3 Loss 3-1

## New Haven (0-1)

1990 Nov. 23 Loss 3-1

## New Mexico State (1-0)

1999 Sept. 11 Win 3-1

## North Alabama (4-0)

1988 Win 3-0  
Win 3-0  
1989 Win 3-0  
1990 Nov. 2 Win 3-0

## North Carolina (1-1)

2000 Nov. 30 Win 3-2  
2010 Sept. 3 Loss 3-1

## North Carolina- Greensboro (1-0)

1988 Win 3-1

## North Colorado (0-1)

1986 Loss 2-1

## North Dakota State (1-1)

1984 Loss 2-0  
1990 Sept. 15 Win 3-2

## North Florida (1-0)

2007 Aug. 31 Win 3-1

## Northeastern Illinois (5-1-1)

1981 Oct. 17 Tie 1-1  
Win 2-0  
1989 Win 3-0

1992 Oct. 10 Win 3-0  
1993 Sept. 10 Win 3-0  
1994 Sept. 17 Loss 3-1  
1996 Oct. 20 Win 3-0

## Northern Iowa (1-1)

1997 Sept. 5 Win 3-1  
2005 Sept. 10 Loss 3-0

## Northern Kentucky (1-0)

1984 Win 3-2

## Northwestern (0-1)

1994 Sept. 16 Loss 3-1

## Northwest Missouri State (16-8)

1977 Sept. 23 Win 2-0  
1980 Loss 2-0  
1981 Nov. 7 Loss 3-1  
1982 Loss 3-0  
1983 Win 2-0  
Win 2-0  
Win 2-1  
1984 Loss 2-0  
Loss 2-0  
1985 Loss 3-2  
Loss 3-1  
1986 Win 3-1  
Loss 2-0  
Win 3-0  
1987 Win 3-0  
Win 3-0  
1988 Win 3-0  
Win 3-0  
1989 Win 3-0  
Win 3-1  
Win 3-0  
Win 3-1  
Win 3-1  
1990 Oct. 19 Win 3-1  
Nov. 9 Win 3-0

## Oakland City (1-0)

1985 Win 2-0

## Oakland (1-0)

2005 Sept. 10 Win 3-0

## Ohio (0-1)

2010 Sept. 14 Loss 3-0

**Ohio State**  
(0-1)  
2007 Aug. 24 Loss 3-0

## Oral Roberts (0-4)

1978 Sept. 30 Loss 2-0  
1995 Sept. 16 Loss 3-0  
1997 Oct. 11 Loss 3-0  
1998 Sept. 5 Loss 3-1

## Penn State (0-1)

2003 Aug. 30 Loss 3-0

## Pittsburgh (0-1)

2006 Aug. 25 Loss 3-0

## Pittsburgh State (4-1)

1980 Loss 3-0  
1981 Sept. 11 Win 2-0  
1983 Win 2-0  
1989 Win 3-0  
1990 Oct. 20 Win 3-0

## Portland State (0-1)

1990 Sept. 8 Loss 3-2

## Principia College (1-0)

1978 Oct. 6 Win 2-1

## Purdue (1-0)

2002 Sept. 13 Win 3-1

## Quincy (3-1)

1984 Loss 2-0  
1987 Win 2-0  
1989 Win 3-1  
1990 Sept. 7 Win 3-0

## Regis (0-1)

1989 Loss 3-1

## Rhode Island (0-1)

2003 Aug. 31 Loss 3-1

## Rhodes (1-0)

1985 Win 2-0

**Rockhurst**  
(1-0)  
1983 Win 2-0

## Rollins (1-0)

1990 Oct. 12 Win 3-0

## Sacramento State (0-2)

1992 Oct. 9 Loss 3-1  
2006 Sept. 1 Loss 3-0

## Samford (10-0)

1987 Win 3-0  
2003 Oct. 18 Win 3-1  
2004 Oct. 16 Win 3-1  
2005 Oct. 22 Win 3-2  
Nov. 11 Win 3-0  
2006 Oct. 21 Win 3-1  
Nov. 10 Win 3-0  
2007 Oct. 12 Win 3-1  
Nov. 3 Win 3-1  
2009 Sept. 5 Win 3-2

## Sam Houston State (0-1)

1983 Loss 2-0

## San Diego (0-1)

2000 Sept. 22 Loss 3-0

## Santa Clara (0-1)

2000 Sept. 22 Loss 3-0

## School of the Ozarks (0-1-1)

1983 Tie 1-1  
Loss 2-1

## South Alabama (1-0)

2002 Sept. 7 Win 3-0

## South Carolina (2-0)

1991 Nov. 9 Win 3-1  
1993 Sept. 17 Win 3-0

## South Dakota State (0-2)

2008 Aug. 29 Loss 3-1  
2012 Aug. 24 Loss 3-0

## Southern California (0-2)

1996 Nov. 4 Loss 3-0  
Dec. 4 Loss 3-0

## University of the South (1-0)

1981 Oct. 31 Win 2-0

## South Florida (1-4)

1991 Nov. 9 Loss 3-1  
2001 Nov. 3 Loss 3-0  
2004 Sept. 10 Loss 3-0  
2010 Sept. 10 Loss 3-0  
2012 Sept. 7 Win 3-2

## Southern Illinois-Edwardsville (4-3)

2009 Oct. 13 Win 3-0  
Nov. 3 Win 3-1  
2010 Oct. 19 Loss 3-0  
2011 Sept. 17 Loss 3-0  
Nov. 8 Loss 3-1  
2012 Sept. 22 Win 3-1  
Oct. 26 Win 3-0

## Southern Illinois (8-16)

1977 Sept. 10 Loss 2-0  
Sept. 20 Loss 2-0  
1978 Sept. 20 Loss 3-0  
Oct. 17 Loss 2-0  
1991 Sept. 7 Loss 3-0  
1992 Sept. 15 Loss 3-1  
1993 Nov. 13 Loss 3-2  
1994 Sept. 13 Win 3-2  
1996 Sept. 3 Loss 3-2  
1997 Sept. 9 Loss 3-2  
1998 Sept. 29 Win 3-0  
Oct. 17 Win 3-1  
1999 Oct. 5 Win 3-0  
2000 Sept. 26 Win 3-0  
2002 Sept. 10 Win 3-1  
2003 Sept. 23 Loss 3-2  
2004 Sept. 14 Win 3-0  
2005 Oct. 25 Loss 3-2  
2006 Sept. 12 Loss 3-0  
2007 Oct. 9 Win 3-1  
2008 Sept. 13 Loss 3-1  
2009 Oct. 20 Loss 3-1  
2010 Sept. 11 Loss 3-1  
2012 Sept. 11 Loss 2-3





# Record Book



# Record Book

1988 Win 3-0  
Win 3-0  
Win 3-0  
1989 Win 3-0  
1990 Sept. 22 Win 3-0

## Tulsa (3-1)

1986 Win 2-0  
Loss 2-0  
1987 Win 3-2  
1991 Nov. 2 Win 3-0  
1992 Sept. 10 Win 3-1

## UALR (4-5)

1989 Win 3-1  
1992 Sept. 12 Win 3-2  
1993 Sept. 4 Loss 3-2  
1994 Nov. 11 Win 3-1  
1996 Nov. 9 Loss 3-2  
2005 Aug. 27 Loss 3-2  
2006 Aug. 26 Loss 3-1  
2011 Sept. 8 Win 3-2  
Aug. 27 Loss 3-0

## UC Davis (1-0)

2012 Sept. 15 Win 3-0

## USC Upstate (1-0)

2010 Aug. 27 Loss 3-1

## UT Martin (56-15)

1980 Win 2-0  
Loss 2-1  
1981 Oct. 31 Win 2-1  
1982 Win 3-1  
Win 3-2  
1983 Win 3-2  
Win 3-2  
Loss 3-0  
1984 Win 3-1  
Win 3-1  
1985 Win 3-0  
Win 3-0  
1986 Win 3-1  
1987 Win 3-1  
Win 3-1  
1988 Loss 3-2  
Win 3-1  
Win 3-1  
1989 Win 3-2  
Win 3-0  
Win 3-2  
1990 Sept. 18 Win 3-0

Oct. 30 Win 3-0  
1991 Oct. 9 Win 3-1  
Nov. 5 Win 3-0  
1992 Sept. 29 Win 3-2  
Oct. 27 Win 3-1  
Nov. 20 Win 3-0  
1993 Sept. 28 Win 3-0  
Oct. 26 Win 3-0  
1994 Sept. 27 Win 3-1  
Oct. 25 Win 3-0  
1995 Sept. 26 Win 3-2  
Oct. 24 Win 3-0  
Nov. 17 Win 3-0  
1996 Sept. 24 Win 3-2  
Nov. 12 Win 3-0  
Nov. 22 Win 3-0  
1998 Oct. 8 Win 3-0  
Nov. 14 Win 3-0  
1999 Sept. 28 Win 3-0  
Oct. 16 Win 3-1  
2000 Sept. 16 Win 3-0  
Oct. 20 Win 3-0  
Nov. 18 Win 3-0  
2001 Sept. 29 Loss 3-0  
Oct. 19 Loss 3-1  
Nov. 16 Loss 3-0  
2002 Sept. 27 Loss 3-2  
Oct. 19 Win 3-0  
Nov. 23 Loss 3-0  
2003 Oct. 24 Win 3-0  
Nov. 15 Loss 3-1  
2004 Oct. 22 Loss 3-0  
Nov. 13 Win 3-1  
2005 Sept. 23 Win 3-0  
Oct. 15 Win 3-0  
2006 Sept. 22 Win 3-0  
Oct. 14 Loss 3-1  
2007 Sept. 22 Win 3-0  
Nov. 7 Win 3-2  
2008 Sept. 23 Win 3-0  
Oct. 18 Loss 3-2  
2009 Sept. 22 Win 3-0  
Oct. 31 Win 3-1  
2010 Sept. 28 Loss 3-1  
Oct. 14 Loss 3-2  
2011 Sept. 30 Loss 3-1  
Oct. 29 Win 3-1  
2012 Sept. 25 Win 3-1  
Nov. 6 Win 3-1

## Utah State (0-1)

2002 Aug. 31 Loss 3-0

## UTEP (0-1)

2000 Sept. 9 Loss 3-1

## Valparaiso (3-4)

1991 Oct. 5 Loss 3-0  
1994 Sept. 3 Win 3-2  
Oct. 8 Loss 3-0  
1995 Sept. 9 Loss 3-0  
1996 Nov. 29 Win 3-1  
2004 Sept. 3 Loss 3-0  
2012 Oct. 24 Win 3-1

## Virginia Tech (1-0)

1993 Sept. 18 Win 3-1

## Washburn (4-0)

1989 Win 3-2  
Win 3-0  
Win 3-0  
1990 Sept. 21 Win 3-0

## Washington State (0-1)

1995 Sept. 14 Loss 3-0

## Wayne State (1-0)

1989 Win 3-0

## Weber State (0-2)

2005 Sept. 3 Loss 3-0  
2007 Sept. 1 Loss 3-0

## West Georgia College (2-0)

1985 Win 2-0  
1988 Win 3-0

## West North Iowa (0-1)

1981 Oct. 9 Loss 2-0

## West Virginia (2-0)

1994 Sept. 2 Win 3-2  
1998 Oct. 17 Win 3-0

## Western Carolina (1-0)

2006 Aug. 26 Win 3-0

## Western Illinois (6-1)

1977 Nov. 5 Loss 2-0  
1994 Sept. 10 Win 3-1

1996 Aug. 31 Win 3-0  
1997 Aug. 30 Win 3-0  
2001 Oct. 2 Win 3-0  
2008 Sept. 13 Win 3-2  
2010 Aug. 28 Win 3-1

## Western Kentucky (5-3)

1985 Win 2-0  
Win 2-0  
1986 Win 2-1  
Win 2-0  
1991 Oct. 17 Loss 3-0  
Nov. 2 Loss 3-1  
1992 Nov. 13 Win 3-1  
2004 Sept. 11 Loss 3-0

## Western Michigan (0-1)

2012 Aug. 31 Loss 3-0

## Wheaton (1-0)

1984 Win 2-0

## Wichita State University (0-4)

1977 Sept. 24 Loss 2-1  
1992 Oct. 10 Loss 3-0  
1998 Sept. 25 Loss 3-2  
2001 Aug. 31 Loss 3-2

## William Woods (6-1)

1980 Loss 2-0  
Win 3-0  
1981 Sept. 22 Win 2-1  
1982 Win 2-0  
1983 Win 2-0  
1984 Win 2-0  
Win 3-1

## Wisconsin (0-2-1)

1977 Nov. 5 Loss 2-0  
1982 Tie 1-1  
Loss 2-0

## Wisconsin - Green Bay (1-1)

1995 Sept. 8 Win 3-0  
2003 Sept. 5 Loss 3-0

## Wisconsin - Milwaukee (1-3)

1978 Oct. 20 Loss 2-0  
1994 Sept. 16 Win 3-0  
2001 Sept. 7 Loss 3-0  
2012 Sept. 1 Loss 3-0

## Xavier (0-1)

1991 Oct. 4 Loss 3-0

## Youngstown State (1-0)

2011 Sept. 3 Win 3-2





# SOUTHEAST MISSOURI STATE UNIVERSITY

## 2013 KFVS Broadcast Schedule

Sept. 18 vs. UMKC, 6:30 p.m.

Oct. 5 vs. Jacksonville State, 2 p.m.

Oct. 16 vs. Saint Louis, 6:30 p.m.

Oct. 24 vs. Eastern Kentucky, 6 p.m.

Nov. 8 vs. Murray State, 6:30 p.m.

Nov. 12 vs. UT Martin, 6:30 p.m.







**SOUTHEAST MISSOURI STATE UNIVERSITY**



# **DIG FOR LIFE**

IN THIS SECTION...

- » DIG FOR LIFE
- » OCTOBER DIGS





# SOUTHEAST MISSOURI STATE UNIVERSITY



Once again, the Southeast Missouri State volleyball team joined forces with Saint Francis Medical Center and over 40 local businesses and 20 area schools to raise a record number of funds for the Dig For Life and Pink Up Cape campaigns in 2012.

The annual campaign runs during the month of October and coincides with National Breast Cancer Awareness Month. Members of the Southeast volleyball team secure pledges



per dig that are tallied through October home matches at Houck Field House. The money raised is then allocated to Saint Francis Medical Center for the campaign's purpose of educating women in the Southeast Missouri area about breast cancer awareness, providing early detection opportunities and improving prevention efforts. The Redhawks produced a record 487 digs in seven home matches this past October.

The Dig for Life campaign was started in 2000 by former volleyball head coach and current Senior Associate Director of Athletics and Senior Woman Administrator Cindy Gannon and sponsored by Saint Francis Medical Center to help educate women about breast



cancer. The campaign also raises money to provide mammograms for women.

In 2010, Dig for Life was able to provide mammograms to nearly 200 area women who could not receive this screening due to lack of adequate health insurance, high deductibles, unemployment or



Dig For Life





inability to pay. Since its inception in 2000, the program has funded over 2,000 free mammograms to area women.

The university's Athletics department continues to embrace the Dig for Life campaign as

other sports have joined the volleyball team's efforts during their respective seasons, including gymnastics, women's soccer, women's basketball, softball and baseball. Each season, these teams honor area breast cancer survivors

to raise awareness of breast cancer and support the Dig For Life campaign.

"I am so thankful to Saint Francis Medical Center and the Southeast volleyball team for all their efforts in the Dig for Life campaign," said Gannon. "This program began in memory of my mother and thanks to the hard work and generosity of so many people, her memory lives on and we are potentially saving the lives of many women. I feel very fortunate to be associated with such wonderful and caring individuals."







## 2012 OCTOBER DIGS

Berkely Idel - 122

Colleen Yarber - 89

Brittney Kalinoski - 70

Julie Shives - 68

Samantha Lowman - 54

Karlee Lursen - 38

Kelsey Keeve - 18

Emily Coon - 10

Taylor Masterson - 10

Meredith Stranges - 1

# REDHAWKS™





SOUTHEAST MISSOURI STATE UNIVERSITY



THIS IS THE OVC

IN THIS SECTION...

- » HISTORY OF THE OVC
- » OVC MAP
- » 2012 OVC RANKINGS





# SOUTHEAST MISSOURI STATE UNIVERSITY

Now in its 65th year, the Ohio Valley Conference continues to build on the success that has made it the nation's eighth-oldest NCAA Division I conference.

In May 2011 the Conference expanded for the second time in four years, adding Belmont University which begins competition in the 2012-13 academic year. The addition of Belmont gives the OVC 12 members, the most the league has had at one time in its illustrious history. The move added a second team in the city of Nashville and was the first addition to the league since Southern Illinois University Edwardsville joined in 2008.

The 2009-10 school year saw a change in leadership as Beth DeBauche was named the seventh full-time Commissioner in league history on July 28, 2009. She is currently one of just five females to be the head of a Division I conference, and one of just eight to lead a Division I conference all-time. The last three commissioners of the OVC have moved onto jobs as the commissioner of the Big Ten, Big 12 and the Mid-American Conferences.

The OVC's proud history dates back to 1948, but seeds for the new league were actually planted in 1941. It was then that Roy Stewart, the athletics director at Murray State, Charles "Turkey" Hughes, the athletics director at Eastern Kentucky, and Kelly Thompson, the public relations director at Western Kentucky, first broached the idea of forming a new conference. Discussions were put on hold by World War II, but reemerged Feb. 27-28, 1948 at the Kentucky Hotel in Louisville as the three original institutions combined with Morehead State, Louisville and Evansville to form the OVC.

In the 1950s, the OVC became a pioneer on a much more significant scale socially. During times of racial segregation, league member Morehead State became one of the first non-traditionally black mid-southern institutions to accept a black student. In 1958, Marshall Banks earned athletically-related aid at Morehead, which signed a second black athlete, Howard Murphy, a year later. In 1961, Murphy earned all-conference recognition as a halfback in football. With racial barriers broken, the rest of the institutions in the league began to provide educational and athletic opportunities to

African-Americans.

Through the past 64 years, 15 teams have won or shared the league's football title. The list is led by Eastern Kentucky, winner of 21 outright or shared football crowns (including sharing the title in 2011), which is tied for the most in Football Championship Subdivision history (with Massachusetts). Among OVC teams, former member Middle Tennessee is next with 11 titles, followed by Tennessee Tech with 10, and Murray State and former member Western Kentucky with eight apiece. Eastern Illinois has claimed five football crowns and Jacksonville State has three, while Morehead State, Tennessee State and former members Evansville and East Tennessee State have captured two apiece. Austin Peay, Southeast Missouri (which captured its first crown in 2010), UT Martin and former member Youngstown State have one title apiece.

Murray State and Evansville tied for the initial football championship, and the Racers participated in the first-ever bowl game by an OVC team, tying Sul Ross State 21-21 in the 1948 Tangerine Bowl. From 1948 to 1975, OVC teams played in 15 bowl games, winning eight of them. Eastern Kentucky and Western Kentucky were also participants in the NCAA Division II playoffs in the early and mid-1970s prior to the NCAA's reclassification of football programs into Division I-AA. The term "I-AA" lasted until the end of the 2006 season when it was changed to Division I Football Championship Subdivision (FCS).

The first Division I-AA/FCS football playoff was held in 1978 with only four teams, which is the only year through present day that the OVC did not field a playoff representative. In 1979, four of the nation's top teams were invited to the playoffs, and two of them - Eastern Kentucky and Murray State - were from the OVC. Murray dropped its semifinal game to Lehigh, but the Colonels nipped Nevada-Reno in double overtime and claimed the national championship a week later with a 30-7 victory over Lehigh. EKU was coached by former All-America quarterback Roy Kidd, who was in his 16th year at the helm of his alma mater and who skippered the Colonels to a second national title three years later. Following the 2002 season, Kidd retired after 39 years at EKU; upon retirement, he ranked

sixth all-time among Division I coaches with 315 victories, earning him a spot in the College Football Hall of Fame. EKU's 20 FCS playoff appearances are the second for the most all-time (behind only Montana).

In addition to Kidd, other coaching legends in the OVC include Charles "Bubber" Murphy, who coached at Middle Tennessee from 1947-1968, Western Kentucky's Jimmy Feix (1968-83), Wilburn Tucker (1954-67) and Don Wade (1968-82) of Tennessee Tech, Bill Ferguson (1967-77) of Murray State, Guy Penny (1959-67) of Morehead State and Boots Donnelly (1977-78 at Austin Peay; 1979-1998 at Middle Tennessee). Following the 2011 season Eastern Illinois head coach Bob Spoo retired following 25 years at the school (the last 16 as members of the OVC). In his time as an OVC coach he compiled 92 total victories (fifth-most in league history) and 68 OVC wins (fourth-most in league history) and was inducted into the OVC Hall of Fame in 2012.

A sampling of former OVC football stars, some of whom were All-Americans during their collegiate careers before achieving stardom at the professional ranks, include Jim Youngblood and Larry Schreiber (Tennessee Tech), Phil Simms (Morehead State), Virgil Livers and Dale Lindsey (Western Kentucky), Myron Guyton and Chad Bratzke (Eastern Kentucky), Cortland Finnegan (Samford) and Tony Romo (Eastern Illinois). In 2008, former Tennessee State standout Dominique Rodgers-Cromartie became just the fourth NFL First Round draft pick in OVC history when he was selected 16th overall by the Arizona Cardinals. He would break into the starting lineup halfway through his rookie season and started at cornerback for the Cardinals in Super Bowl XLIII. The OVC has had at least one former player named a NFL Pro Bowl selection in four of the past six seasons.

The 2007 season marked a return to scholarship football and the OVC for the Austin Peay Governors. Following the 1996 season the Governors dropped scholarship football and competed as both an independent (1997-00, 2006) and as a member of the Pioneer Football League (2001-05).

The 2007 season also brought new vernacular to the Ohio Valley Conference and the division formerly known as

This is the OVC



I-AA. Beginning with the 2006 National Championship game the term I-AA was changed to NCAA Football Championship Subdivision (FCS) in a decision by the Division I Board of Directors. The new label was chosen to communicate in a positive and clear manner the unique differences between Division I football categories (chiefly, the post-season opportunity) while still defining them within the Division I experience. The FCS includes programs that compete in an effort to participate in the NCAA championship postseason structure (one of 89 NCAA national championships) as opposed to the Football Bowl Subdivision (FBS) which competes in an effort to participate in the postseason bowl system (the 35 NCAA-licensed events which includes the Bowl Championship Series).

In 2010 Southeast Missouri State, picked to finish seventh in the preseason poll, compiled a 7-1 Conference record on the way to its first OVC Championship since joining the league in 1991. Overall the Redhawks were 9-2 during the regular season and earned a berth in the FCS Playoffs, its first playoff berth at any level in the program's 104-year history. Southeast would lose to eventual national champion Eastern Washington in the second round of the playoffs. Head coach Tony Samuel capped the year by winning the Sports Network's Eddie Robinson Award, given to the National Coach of the Year. Samuel was the second OVC coach to win the award (joining Murray State's Houston Nutt who won the award in 1995).

For only the second time in league history in 2011, three teams shared the OVC football championship, as Eastern Kentucky, Jacksonville State and Tennessee Tech finished with 6-2 records. The only other time in league history more than two champions were crowned at the end of the year was 1962 (when four teams shared the crown).

Football wasn't the only sport in which the OVC was quickly gaining respect. In 1955, the OVC became only the second six-member league nationally to earn an automatic bid to the prestigious NCAA Men's Basketball Tournament, which, at that time, was limited to only 24 participants. The Conference quickly proved worthy of that bid, as Morehead State defeated Marshall (107-92) and Wayne State (95-84) in the 1956 tournament.

Fifteen years later, former OVC member Western Kentucky became the first and only Conference team to reach the Final Four. The Hilltoppers defeated Jacksonville, Kentucky and Ohio State before losing to Villanova in double overtime in the national semifinals. WKU went on to finish in third place after beating Kansas 77-75 in the consolation game.

Since that time, the OVC has recorded some of the biggest upsets in the history of the NCAA Tournament. Perhaps the most famous moment came in 1987, when Austin Peay came from fourth place in the regular season to win the OVC Tournament and earn the league's automatic bid. The Governors drew powerful Illinois, and were such big underdogs, that ESPN broadcaster Dick Vitale promised to stand on his head if APSU won the game. After a 68-67 victory over the Illini, and a narrow 90-87 overtime loss to eventual Final Four participant Providence in the second round, Vitale made good on his promise in a visit to Clarksville two months later.

Murray State added to the OVC's string of upsets in 1988 when it knocked off 14th-ranked North Carolina State, 78-75. The Racers' M&M Boys - Jeff Martin and Don Mann - combined for 39 points in the win. MSU nearly went on to the Sweet 16 that year, losing to eventual national champion Kansas, 61-58. A bank shot by Mann that would've given the Racers a one-point lead rolled off the rim with three seconds left. In 1990 as a No. 16 seed, Murray State took No. 1 seed Michigan State into overtime before falling 75-71; that game still marks the closest a No. 16 seed has come to knocking off a No. 1 in men's tournament action. More recently, Murray State has dominated the OVC Tournament, reaching the championship game every year in the 1990's. The Racers' 15 OVC Tournament Championships are the most among all OVC schools.

After former member Middle Tennessee State won a first round game in 1989, the league had a drought as no other OVC team won a NCAA Tournament game for the next 19 years. But Morehead State, coming off a thrilling double overtime OVC Tournament victory over Austin Peay, topped Alabama State 58-43 in the Opening Round game at Flyer Arena in Dayton, Ohio. The game was played

in front of an Opening Round record crowd of 11,346; that crowd included many MSU fans who made the three-hour drive from Morehead for the game. The Eagles season would come to an end three days later when they lost to No. 1 overall seed Louisville, despite playing the Cardinals close for a majority of the game.

In 2009-10, Murray State made OVC history by winning a record 31 games (31-5) on its way to the league's regular season and tournament championships. In the first round of the NCAA Tournament, the No. 13 seed Racers topped Vanderbilt in thrilling fashion when senior Danero Thomas hit a jumper as time expired to lift MSU to a 66-65 victory. It marked the first OVC team to advance to the second round of the NCAA Tournament since 1989, and snapped a skid of 71-straight losses to Southeastern Conference foes (dating back to 2000-01). In the second round the Racers pushed eventual national runner-up Butler to the brink before losing 54-52.

In 2010-11 Morehead State would make it three NCAA Tournament wins in as many years for the league and got a bit of revenge for the 2009 tournament loss to Louisville in the process. After finishing second in the regular season and winning the OVC Tournament Championship, the No. 13 seeded Eagles were shipped to Denver to play the in-state foe Cardinals. MSU jumped out to a 15-2 advantage but were down four points (61-57) with just over a minute to play in regulation. After two free throws from two-time OVC Player of the Year Kenneth Faried, the Eagles held for one final shot attempt and senior Demonte Harper pulled up off a cross-over dribble to nail a 3-pointer with 4.3 seconds left that gave Morehead State a 62-61 lead. UofL had one last attempt but Faried blocked the Cardinals last shot, giving MSU the win, its first over Louisville since the 1956-57 season.

In 2011-12 Murray State put together one of the greatest seasons in OVC history, beginning the year 23-0 (an all-time OVC best) and being ranked as high as No. 7 in the coaches poll on Feb. 6. The squad was the first OVC team to be nationally-ranked since Murray State was ranked in 1997-98; in addition the top 10 ranking was the first for an OVC team since the 1970-71 campaign (WKU). The Racers would top nationally-





# SOUTHEAST MISSOURI STATE UNIVERSITY

ranked Memphis and Saint Mary's during the season and win the league's regular season and tournament championships. MSU earned a No. 6 seed in NCAA Tournament, the highest-ever seed for an OVC team since the NCAA began seeding the field in 1979. The Racers would top Colorado State 58-41 in the second round before falling to Marquette in the third round. Murray State would win 31 games overall, tying the OVC all-time record the Racers set in 2009-10.

The OVC has now won NCAA Tournament games in four-straight seasons, something that has never happened in league history (three-game winning streaks from 1960-62 and 1987-89 had been the previous best streaks). Over that time period (2009-12) the OVC is one of just nine conferences nationally to win a NCAA Tournament game in each season and one of only three non-BCS leagues (joining the Atlantic 10 and WCC) to do so.

During the 2010-11 year Faried, the nation's leading rebounder during the season, became the NCAA's Modern Era (since 1973) career rebounding leader, totaling 1,673 rebounds which passed Tim Duncan for the record (he is 11th all-time in NCAA history). Faried also finished his career with 86 double-doubles, second all-time to only Duncan. He is one of only six players in NCAA history to finish with 2,000-plus career points (2,009) and 1,600-plus career rebounds. Faried was drafted 22nd overall by the Denver Nuggets in the 2011 NBA Draft, becoming the first OVC player selected in the first round since Tennessee State's Carlos Rogers 1994.

Through its 64 years, 12 teams have won or shared the league's regular season men's basketball title. Murray State heads the list with a Conference-record 23 outright or shared basketball crowns. Other past champions include former member Western Kentucky (19), Morehead State (9), Austin Peay (8), Eastern Kentucky (6), Tennessee Tech (5), former member Middle Tennessee (5), Tennessee State (2), former member East Tennessee State (2), Southeast Missouri State (1), UT Martin (who won its first in 2008-09) and former member Akron (1).

Among the coaching greats in men's basketball have been Western Kentucky's E.A. Diddle, who retired with 759 victories

and 10 OVC titles; John Oldham, who was a member of the very first All-OVC squad and went on to win seven OVC crowns during his coaching tenure at Tennessee Tech and Western Kentucky; Paul McBrayer, who guided Eastern Kentucky to 219 wins and three OVC crowns; and Cal Luther, who is the only person in Conference history to win men's basketball Coach of the Year honors at two league schools - Murray State and UT Martin. Current Austin Peay head coach Dave Loos became the winningest coach in OVC history in 2009-10, netting his 319th victory and passing Luther on the all-time list. Loos enters the 2012-13 season with 363 victories.

There have been an equal number of great players including Western Kentucky's Clem Haskins, who is the only three-time OVC Player of the Year. Several players have won OVC Player of the Year honors twice: Western Kentucky's Jim McDaniel (1969-70 and 1970-71), Murray State's Les Taylor (1971-72, 1972-73), Jeff Martin (1987-88, 1988-89), Popeye Jones (1989-90, 1990-91) and Marcus Brown (1994-95, 1995-96), Austin Peay's Otis Howard (1976-77, 1977-78), Middle Tennessee's Jerry Beck (1980-81, 1981-82), Akron's Joe Jakubick (1982-83, 1983-84), Tennessee State's Carlos Rogers (1992-93, 1993-94), UT Martin's Lester Hudson (2007-08, 2008-09) and Morehead State's Kenneth Faried (2009-10, 2010-11).

The OVC also has the honor of being the only conference to boast the nation's leaders in scoring, rebounding and assists all in one season. That feat was accomplished in 1991-92 by Morehead State's Brett Roberts (28.1 ppg), Murray State's Popeye Jones (14.4 rpg) and Tennessee Tech's Van Usher (8.8 apg).

In 2007-08, UT Martin guard Lester Hudson became the first men's Division I player to record a quadruple-double in a game, when he registered 25 points, 12 rebounds, 10 assists and 10 steals in a victory over Central Baptist College. Hudson, who ranked fourth in scoring nationally as a junior, returned for his senior season in 2008-09 and was second nationally in scoring (behind Davidson's Stephen Curry) at 27.5 points a contest. Hudson earned numerous honors (including OVC Player of the Year and OVC Male Athlete of the Year in each 2008 and 2009

and All-American status from several outlets) before being drafted by the Boston Celtics with the No. 58 pick of the 2009 NBA Draft.

In the late 1970s, women's athletics began somewhat of a rebirth on the national scene as the NCAA began sponsoring and marketing women's sports. Recognizing the need to provide increased opportunities for female athletes, the OVC established women's championships in the sports of basketball, tennis and track in 1977, with cross country and volleyball added over the next four years. Those sports were initially governed by the Association of Intercollegiate Athletics for Women (AIAW), but the overall strength of women's programs in the league was demonstrated by the automatic bids the OVC instantly received when the NCAA became the governing body in 1982.

Women's basketball in the OVC has been dominated by Tennessee Tech, which has won or shared 17 regular-season titles and owns nine OVC Tournament crowns. In fact, the Golden Eagles have reached the championship game of the OVC Tournament 21 times in the past 31 years. Although Tennessee Tech remains the standard-bearer, five other teams have won 13 of the last 19 OVC Tournaments. UT Martin became the latest program to add its name to the list, capturing its first OVC Tournament title in 2011 and repeating as champions in 2012. Austin Peay leads the group with seven crowns including four-straight from 2000-03 and back-to-back titles in 2009 and 2010, while Tennessee State, Eastern Kentucky, Murray State and Southeast Missouri each have won titles during that span.

Several coaches have made their mark in the relatively short history of OVC women's basketball. Former Tennessee Tech coach Marynell Meadors posted an amazing 363-139 (72.3%) record at Tech, becoming the first woman in NCAA or AIAW history to win 300 games at the same institution, while former Tennessee State skipper Teresa Phillips earned National Coach of the Year honors from USA Today in 1990 for turning around the Lady Tigers' program before going on to lead TSU to the NCAA Tournament in 1994 and 1995. Tennessee Tech coach Bill Worrell capped a stellar 20-year career in 2005-06 and was inducted into the OVC Hall of Fame in 2007;

This is the OVC



he compiled a 408-190 record while leading the Golden Eagles to an unprecedented 16 OVC regular-season titles and eight NCAA Tournament appearances, including five straight from 1989-93. Larry Joe Inman, who retired at the conclusion of the 2007-08 season and was inducted into the OVC Hall of Fame in 2009, won more than 100 games at both Middle Tennessee and Eastern Kentucky, and earned OVC Coach of the Year honors a record eight times - five times at ECU and three at MTSU. Inman came out of retirement to take the Tennessee State job and will be in his first year with the TSU program in 2012-13.

Many great players have graced the hardwood over the years, including former OVC Players of the Year Brooke Armistead and Gerlonda Hardin from Austin Peay, Pam Chambers, Jerilyn Harper, Cheryl Taylor, Angela Moorehead, Roschelle Vaughn, Diane Seng, Janet Holt and Emily Christian from Tennessee Tech; Morehead State's Donna Murphy, Priscilla Blackford and Chynna Bozeman; Eastern Kentucky's Kim Mays; Southeast Missouri's Gray C. Harris; and Murray State's Ashley Hayes.

Bozeman finished her collegiate career in 2010-11 by winning her second consecutive OVC Player of the Year award. Her 2,170 points ranks her eighth all-time in OVC history, her 377 made career 3-pointers is first in OVC history and sixth in NCAA history and her 1,096 career 3-point attempts ranks first in OVC history and second in NCAA history.

Morehead State center Brittany Pittman set new school, league and NCAA standards for blocked shots in 2008-09. Pittman swatted 164 shots during the season, setting a new NCAA single-season record (which has since been broken). During the campaign, only her second with the Eagles, she also set career block records for both Morehead State and the OVC (287).

The league also had another historical moment in November 2008 when the NCAA awarded Nashville the 2014 NCAA Women's Division I Final Four. The OVC will serve as the host of the prestigious event, which is one of the biggest sporting events the city of Nashville can host. The event will be held at Bridgestone Arena in downtown Nashville.

Over its 64 years, OVC teams have garnered national championships and bowl games in football, along with national team or individual titles in the sports of rifle, cross country, track and golf.

The OVC has also produced several Olympic athletes, including Murray State's Morgan Hicks, who was a member of the 2004 United States Olympic Rifle Team and Morehead State's Brian Shimer who competed in five Winter Olympics in bobsled (winning a bronze medal in 2002) and coached the 2010 United States bobsled team to its first gold medal since 1948. In addition, some of the greatest players in professional sports were educated at OVC institutions. The list includes former greats such as football's Phil Simms (Morehead State), basketball's Clem Haskins (Western Kentucky) and Bubba Wells (Austin Peay) and two-sport star Steve Hamilton (Morehead State) to present-day standouts like basketball player Trenton Hassell (Austin Peay), football player Tony Romo (Eastern Illinois) and baseball players George Sherrill (Austin Peay) and Jon Rauch (Morehead State). Hamilton is the only athlete to ever play in the NCAA Basketball Championship, a Major League Baseball World Series (New York Yankees) and a NBA Championship Series (Los Angeles Lakers).

The OVC's first volleyball tournament was held in 1981, the same year Eastern Kentucky began a string of six straight tournament crowns. Former ECU skipper Dr. Geri Polvino compiled a 627-439 record in 32 seasons as head coach of the Colonels, earning OVC Coach of the Year honors eight times. More recently, former Austin Peay coach Cheryl Holt and former Southeast Missouri skipper Cindy Gannon also earned their peers' recognition multiple times with four awards each.

Throughout the last 29 years, 10 different teams have won an OVC regular-season or tournament volleyball crown. Since joining the league in 1991, Southeast Missouri has dominated the scene, winning seven of its eight regular-season titles during the 1990's, including five straight from 1993-97. The Redhawks have also won five tournament crowns (1994, 1996, 1998, 1999 and 2000). Jacksonville State won back-to-back OVC Tournament Championships (2005, 2006)

including going through the OVC undefeated (16-0) in 2006 and winning a NCAA Tournament match in 2010, the league's first NCAA victory since 2000.

Following the 2007 season, Jacksonville State's Abbey Breit was named the OVC Offensive Player of the Year for the third-straight season, becoming the first player in OVC history to accomplish that feat. Four other individuals - Eastern Kentucky's Angela Boykins (1985-86), Morehead State's Dayle Hammontree (1988-89), Southeast Missouri's Tuba Meto (1996-97) and Morehead State's Amy Almond (2001-02) - were back-to-back winners of the award.

In 2007, Eastern Kentucky's Jacob Korir won his fourth straight Conference cross country title becoming just the third OVC student-athlete and 13th athlete nationally to accomplish that feat. Korir was a three-time All-American in cross country, earning two top-10 finishes at the NCAA Cross Country Championship. The Nairobi, Kenya, native was also named a track and field All-American twice during his career, was selected as the OVC Male Athlete of the Year in 2006-07 and received the NCAA post graduate scholarship in 2008.

In 2011 the Eastern Kentucky men's cross country earned a national ranking in the USTFCCCA poll, climbing to as high as No. 17; the ranking was the highest for an OVC team since the polls began in the early 1980s. The ECU men would win its record 20th OVC Championship and later qualify for the NCAA Championship, becoming the first OVC team to reach the national championship meet since 1980. Eastern Kentucky finished 26th overall at the event as junior Soufiane Bouchikhi finished 47th in a field of 252 runners. On the women's side Eastern Kentucky senior Lydia Kosgei became the first ECU woman to ever qualify for the NCAA Championship and went on to finish 37th at the national meet, marking the second-highest finish for a female in OVC history, and also earning All-American honors.

In 2007 the Conference had two teams in the NCAA Women's Soccer Tournament for the first time in league history, as former OVC member Samford earned an at-large selection while Southeast Missouri was the Conference's automatic bid.





# SOUTHEAST MISSOURI STATE UNIVERSITY

In 2009 it was OVC softball that accomplished several firsts as UT Martin (tournament champion) and Jacksonville State (at-large) were each selected for the NCAA Championship. Jacksonville State would take it a step farther by winning the Knoxville Regional (beating No. 13 national seed Tennessee along the way) to become the first OVC softball program to advance to a Super Regional. Jax State would fall to No. 4 Alabama in that Super Regional but finished the season 43-16 (19-2 OVC) and ranked 21st nationally in the ESPN.com/USA Softball poll and 24th nationally in the USA Today/NFCA poll.

The league's baseball presence has continued to evolve since its inception. The OVC baseball tournament moved to a neutral site for the first time in 2001 with Paducah, Ky. and Brooks Stadium hosting the tournament in front of raucous crowds. The success of the tournament led to Jackson, Tenn. and Pringles Park – the home of the Seattle Mariner's Class AA affiliate – hosting the event for the first time in 2010.

The OVC also has made a statement in the NCAA Baseball Championship in recent years, with its teams involved in several memorable contests in the last decade. Tennessee Tech surprised Wake Forest in the opening round of the 2001 tournament and Southeast Missouri stunned host Alabama in the opening round of the 2002 championship. Five years later, Austin Peay captured the collegiate baseball world's attention by taking Vanderbilt, the 2007 No. 1 overall seed, to extra innings. Eastern Illinois pushed host Nebraska to the limit in 2008 followed by Tennessee Tech's memorable contest against host Clemson in 2009.

After not making the OVC Tournament field in either 2009 or 2010, Austin Peay, who was picked to finish seventh in the preseason poll, won the regular season and tournament championships to garner its fourth NCAA Tournament appearance. In the first game of NCAA Regional play the Gobs knocked off host and No. 1 seed Georgia Tech 2-1.

In 2012 Austin Peay completed a "repeat squared" (back-to-back regular season and tournament championships) for the first-time in OVC history. The Gobs would go on to top Indiana State and Cal State Fullerton at the Eugene Regional, before falling to host Oregon

in the regional final. In marked the first-time since the 2000 season (Middle Tennessee) that an OVC team had won multiple NCAA Tournaments games in the same season.

Overall OVC teams have won at least one game in the NCAA regional round in four of the last six years.

A first in the OVC occurred in 2008, when the league had a first round draft pick in both the NFL (Tennessee State's Dominique Rodgers-Cromartie) and Major League Baseball (Eastern Kentucky's Christian Friedrich) Drafts in the same school year. A year later (2009) the league had a Major League Baseball First Round Compensation Round pick (Eastern Illinois' Tyler Kehler who was No. 48 overall) and NBA Second Round pick (UT Martin's Lester Hudson) in the same season.

In 2010 a record 13 OVC baseball players were selected in Major League Baseball's First-Year Player Draft.

The playing field is not the only place where OVC athletes are working hard. The league also recognizes excellence in the classroom. Six Scholar-Athlete Awards are presented yearly to male and female athletes, while others are commended for their academic success by being Medal of Honor recipients or earning a spot on the Commissioner's Honor Roll. Additionally, the league annually presents one institutional Academic Achievement Award, as well as separate team awards in each Conference-sponsored sport. Since the College Sports Information Directors of America (CoSIDA) Academic All-America program began, the Ohio Valley Conference has had 211 student-athletes honored with the award, including 32 over the last three years (2009-10, 2010-11, 2011-12).

Through the early years of the league, administrators wrestled with fan behavior due to the close proximity of the Conference members and the intense rivalries which developed. Just as it did decades ago, the OVC took the leadership role on what has become a national issue. In 1995, the OVC implemented a first-of-its-kind "Sportsmanship Statement," a policy which promotes principles of fair play, ethical conduct and respect for one's opponent. The statement has become a model for others to follow across the nation, and has answered

the challenge of the NCAA Presidents Commission to improve sportsmanship in collegiate athletics.

Additionally, the OVC annually presents the Steve Hamilton Sportsmanship Award, in honor of the former Morehead State student-athlete, coach and athletics director, to a junior or senior student-athlete with significant athletic contributions who best exemplifies the characteristics of sportsmanship and citizenship. Most recently, the Conference has also implemented the OVC Institutional and Team Sportsmanship Awards, which are presented to one institution and 18 sport-specific teams voted by their peers to have best exhibited the standards of sportsmanship and ethical conduct as outlined by the OVC and NCAA.

The vision of leadership demonstrated by the Founding Fathers in 1948 remains alive today as the Ohio Valley Conference prepares for the future. One example is in regard to the current trend in collegiate athletics administration for increased involvement of university presidents in setting policies and making rules. The presidents of OVC institutions, however, have always governed the Conference, long before presidential governance became a national theme.

The Ohio Valley Conference sponsors the following sports: baseball, basketball, cross country, football, golf, tennis and track for men, and basketball, cross country, golf, soccer, softball, tennis, track and volleyball for women. In addition, the OVC also sponsors the combined men's and women's sport of rifle.

Now in its seventh decade of competition, the Ohio Valley Conference has grown significantly from its humble beginnings while increasing the number of athletics opportunities it provides for students. Current league representatives include charter members Eastern Kentucky University, Morehead State University and Murray State University, along with Austin Peay State University, Belmont University, Eastern Illinois University, Jacksonville State University, Southeast Missouri State University, Southern Illinois University Edwardsville, Tennessee State University, Tennessee Technological University and the University of Tennessee at Martin.

## This is the OVC



This is the OVC

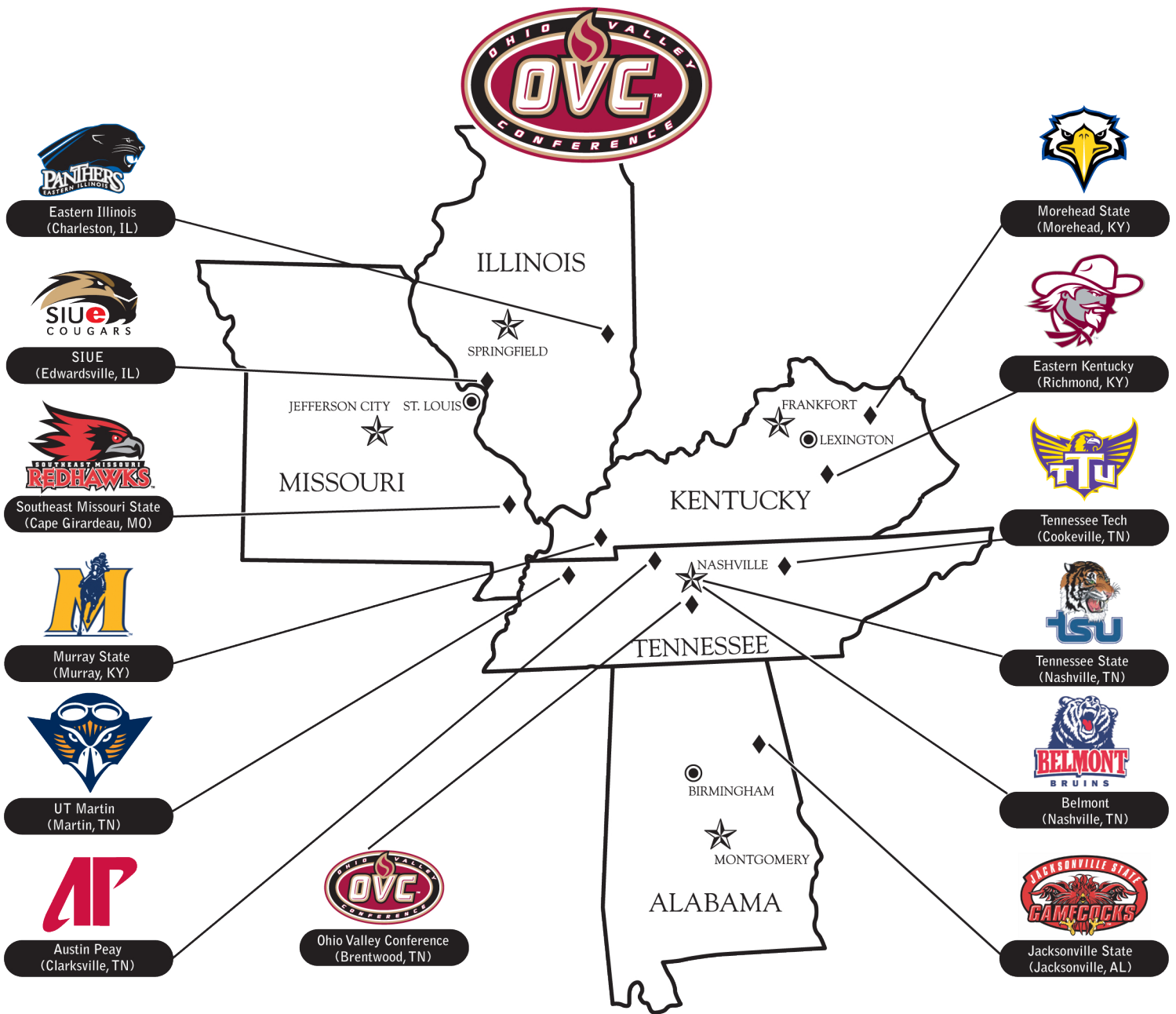





# SOUTHEAST MISSOURI STATE UNIVERSITY

## 2012 OVC Standings & Stats

### Overall Standings

West	Overall	OVC	East	Overall	OVC
<b>Southeast Missouri</b>	<b>21-13</b>	<b>12-4</b>	Morehead State	26-7	16-0
Austin Peay	17-16	10-6	Belmont	18-17	11-5
Eastern Illinois	11-21	8-8	Tennessee State	18-14	10-6
UT Martin	10-21	6-10	Jacksonville State	14-17	8-8
SIUE	9-18	5-11	Eastern Kentucky	9-19	5-11
Murray State	6-20	4-12	Tennessee Tech	3-25	1-15

**OVC Player of the Year:**  
Ellie Roberson, Morehead State  
**OVC Freshman of the Year:**  
Abby Saalfrank, Eastern Illinois  
**OVC Defensive Player of the Year:**  
Kelsey Gray, Tennessee Tech  
**OVC Coach of the Year:**  
Jaime Gordon, Morehead State

### Hitting Pct.

	S	K	E	TA	Pct.
1. Austin Peay	121	1593	611	4348	.226
2. Morehead State	122	1695	724	4423	.220
<b>3. Southeast Missouri</b>	<b>134</b>	<b>1682</b>	<b>646</b>	<b>5214</b>	<b>.199</b>
4. Belmont	128	1629	662	4881	.198
5. Eastern Illinois	124	1590	724	4415	.196
6. Tennessee State	118	1527	758	4230	.182
7. Jacksonville State	119	1388	592	4390	.181
8. SIUE	101	1215	607	3815	.159
9. Murray State	93	1107	595	3306	.155
10. UT Martin	118	1390	737	4390	.149
11. Eastern Kentucky	105	1174	617	3779	.147
12. Tennessee Tech	99	958	528	3328	.129

### Assists

	S	No.	Avg.
1. Morehead State	122	1574	12.90
2. Austin Peay	121	1491	12.32
3. Eastern Illinois	124	1507	12.15
4. Belmont	128	1552	12.12
5. Tennessee State	118	1411	11.96
<b>6. Southeast Missouri</b>	<b>134</b>	<b>1572</b>	<b>11.73</b>
7. Murray State	93	1040	11.18
8. SIUE	101	1125	11.14
9. UT Martin	118	1294	10.97
10. Jacksonville State	119	1278	10.74
11. Eastern Kentucky	105	1096	10.44
12. Tennessee Tech	99	908	9.17

### Kills

	S	No.	Avg.
1. Morehead State	122	1695	13.89
2. Austin Peay	121	1593	13.17
3. Tennessee State	118	1527	12.94
4. Eastern Illinois	124	1590	12.82
5. Belmont	128	1629	12.73
<b>6. Southeast Missouri</b>	<b>134</b>	<b>1682</b>	<b>12.55</b>
7. SIUE	101	1215	12.03
8. Murray State	93	1107	11.90
9. UT Martin	118	1390	11.78
10. Jacksonville State	119	1388	11.66
11. Eastern Kentucky	105	1174	11.18
12. Tennessee Tech	99	958	9.68

### Blocks

	S	BS	BA	TB	Avg.
1. Tennessee Tech	99	88	324	250.0	2.53
<b>2. Southeast Missouri</b>	<b>134</b>	<b>85</b>	<b>423</b>	<b>296.5</b>	<b>2.21</b>
3. Morehead State	122	70	379	259.5	2.13
4. Eastern Illinois	124	63	369	247.5	2.00
5. SIUE	101	42	313	198.5	1.97
6. Jacksonville State	119	52	333	218.5	1.84
7. Murray State	93	46	241	166.5	1.79
8. Austin Peay	121	68	292	214.0	1.77
9. Belmont	128	47	338	216.0	1.69
10. UT Martin	118	35	314	192.0	1.63
11. Eastern Kentucky	105	46	218	155.0	1.48
12. Tennessee State	118	35	268	169.0	1.43

### Service Aces

	S	No.	Avg.
1. Tennessee State	118	178	1.51
2. Eastern Kentucky	105	144	1.37
3. Morehead State	122	161	1.32
4. UT Martin	118	152	1.29
5. Jacksonville State	119	142	1.19
<b>6. Southeast Missouri</b>	<b>134</b>	<b>158</b>	<b>1.18</b>
7. Eastern Illinois	124	145	1.17
8. Austin Peay	121	136	1.12
9. Belmont	128	139	1.09
10. SIUE	101	106	1.05
11. Murray State	93	95	1.02
12. Tennessee Tech	99	95	0.96

### Digs

	S	No.	Avg.
<b>1. Southeast Missouri</b>	<b>134</b>	<b>2392</b>	<b>17.85</b>
2. Belmont	128	2159	16.87
3. Jacksonville State	119	1987	16.70
4. SIUE	101	1680	16.63
5. Morehead State	122	1990	16.31
6. UT Martin	118	1873	15.87
7. Murray State	93	1420	15.27
8. Austin Peay	121	1842	15.22
9. Eastern Kentucky	105	1592	15.16
10. Eastern Illinois	124	1807	14.57
11. Tennessee State	118	1709	14.48
12. Tennessee Tech	99	1410	14.24

This is the OVC





# SOUTHEAST MISSOURI STATE UNIVERSITY



# THIS IS SOUTHEAST

IN THIS SECTION...

- » UNIVERSITY GUIDE
- » COMMUNITY SERVICE





# SOUTHEAST MISSOURI STATE UNIVERSITY

*The college experience of a lifetime. The job of your dreams.  
A life that is amazing.*

That is what most students and parents want from a college education. At Southeast, we want the same for you. We want you to learn your profession, gain the experience or internship you need, and get that first paycheck!

The growing—and changing—student body has had an impact on everything and everyone. The physical changes of the campus are the most visible. Two new residence halls. The River Campus. The polytechnic building. An information commons in the library. And so on.

Students and faculty are experiencing change of a different kind. Classroom activity has reached a new level of productivity, as students are brighter and more prepared than ever. Enrollment is at an all-time high. The impact on the honors program has been dramatic with more students than ever choosing to participate in and complete the honors curriculum. The number participating tripled in five years!

All of this means that Southeast has become Missouri's most academically competitive regional university.

**2009**—InsideCollege.com experts single out our honors program as an effective way to make a large school seem smaller with a more personal approach to learning.

**2010**—Computer science receives prestigious national accreditation.

**Safest  
Campus  
in Missouri**

StateUniversity.com



**2010**—Consumer watchdog group GetEducated.com ranks Southeast #1 on its list of "Top 10 Ranked Best Values Online MBAs—AACSB Accredited."

**2010**—Southeast is named the safest campus in Missouri and among the safest in the nation by StateUniversity.com.

This is Southeast



# This is Southeast

## We have...

- ▶ Small classes with 98 percent of courses having fewer than 50 students
- ▶ Faculty with PhDs—not teaching assistants—who teach most classes
- ▶ More than 200 areas of study
- ▶ Wired (and wireless) classrooms and best-of-class technology
- ▶ Internships and real-world learning offered in 100 percent of programs
- ▶ Study abroad opportunities that take you almost anywhere

## We are...

- ▶ NCAA Division I Athletics
- ▶ Listed among the Midwest's top universities
- ▶ One of the safest college campuses in the nation
- ▶ Conveniently located 115 miles south of St. Louis
- ▶ A medium-sized university with more than 11,000 students
- ▶ Comprised of ten colleges and schools

## We provide...

- ▶ Choices in the University Studies (general education) classes
- ▶ Some of the newest residence halls in Missouri
- ▶ 150 organizations that keep you busy after class
- ▶ Each student with two advisors—academic and career
- ▶ Fraternities and sororities that are productive and fun
- ▶ One of a kind student aquatic center in one of our two recreation centers

**2011**—U.S. News & World Report names Southeast a "Best Midwest Regional University."



**2011**—For seven consecutive years, Princeton Review includes Harrison College of Business on its list of "Best Business Schools."



**2011**—Princeton Review again names Southeast as one of the "Best in the Midwest," representing only about 25 percent of the nation's four-year colleges.



**2012**—U.S. News & World Report lists both nursing and communication disorders on its list of top graduate programs in health.





# SOUTHEAST MISSOURI STATE UNIVERSITY

## Donald L. Harrison College of Business

Our increasingly popular business programs have made us one of the major colleges of business in the Midwest. The Donald L. Harrison College of Business is accredited by AACSB International—the gold standard of business school accreditation—an honor held by only 5 percent of institutions offering business degrees worldwide.

- ▶ Employers and students value our techno-savvy environment. In a recent survey of 98 nationally known business programs, Southeast ranked in the top 7 percent in learning to use and manage technology.
- ▶ Our entrepreneurial studies program is Missouri's most comprehensive, offering options for both BSBA and MBA degrees. The Douglas C. Greene Center for Innovation and Entrepreneurship is one of the most comprehensive entrepreneurship-focused university centers in the Midwest.
- ▶ Southeast students have access to more than 30 international exchange and study abroad opportunities in London, Paris, Spain, Portugal and North Africa.
- ▶ One hundred percent of our students have the opportunity to participate in internship programs with companies nationwide.
- ▶ Doctoral level professors make learning interactive with classrooms that have Internet, cable TV, direct satellite feed and electronic presentation capability.
- ▶ St. Louis employers rate the "St. Louis Interview Days" as the best recruiting event in which they participate in the Midwest.
- ▶ Our accounting curriculum prepares students for the Certified Public Accountant (CPA) and Certified Internal Auditor (CIA) designations. Students may go to work directly into an accounting field or go on to complete the 150 hours required by Missouri, and other states, to sit for the CPA examination. Our first-time pass rates on the CPA exam continue to be well above the national average.
- ▶ Business programs are housed in Dempster Hall, a wireless Internet environment featuring an electronic presentation lab and more than 400 networked computers with the latest software.



## College of Education

If you are considering teaching as a profession, you are looking at the right university. For more than a century, Southeast has been preparing and sustaining some of the nation's brightest and best teachers. Moreover, we have a record of accomplishment to prove it.

- ▶ Most importantly, our education program is fully accredited by the National Council of Teacher Education (NCATE), which sets the highest standards for teacher education programs nationwide.
- ▶ The Missouri Department of Elementary and Secondary Education approved 28 initial teacher preparation programs and all 12 graduate programs.
- ▶ Because you begin assisting and observing in area classrooms starting in your first year, you accumulate more teaching practice and knowledge than graduates from other universities.
- ▶ The College of Education maintained national recognition through a rigorous review process from 11 specialized professional associations.
- ▶ Our counseling program is now one of only three in Missouri to be accredited by the Council for the Accreditation of Counseling and Related Educational Programs.

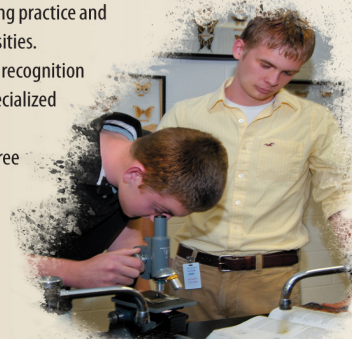

This is Southeast



This is Southeast

## College of Health and Human Services

Although there are diverse academic offerings in the College of Health and Human Services, all programs potentially lead to a career that significantly and positively impacts the lives of individuals and families.

- ▶ All nursing programs (nurse and nurse practitioner) are accredited by the Commission on Collegiate Nursing Education.
- ▶ The recreation program is accredited by the Council on Accreditation for Recreation, Park Resources and Leisure Services.
- ▶ The Communications Disorders program allows students to receive clinical experience with children and adults who have speech, language or hearing disorders.
- ▶ Aerospace Studies offers a path to leadership for those intending to pursue officer positions in the United States Air Force. During a summer field training course for the Professional Officer Corps, students experience survival training, aircraft and air crew orientation, physical training and the inner operations of an Air Force base.
- ▶ Our nationally accredited social work program requires students to complete 480 hours of field education under the supervision of experienced social workers.
- ▶ Southeast has a strong connection with the Law Enforcement Academy and has more than 30 years of partnerships in all branches of criminal justice at the federal, state and local levels. Our students intern with the U.S. Marshals Service; the ATF; the U.S. Secret Service; Federal Probation; Missouri Division of Probation and Parole; Missouri Youth Services and other law enforcement agencies.
- ▶ The dietetics program is accredited by the American Dietetic Association Commission. Our graduates have a success rate of nearly 100 percent on the national exam to become a registered dietitian.



## College of Liberal Arts

An education in the liberal arts gives you broad-based training for careers in business, the arts, media, education and the legal profession.

- ▶ Southeast's mass communication program is accredited by the Accrediting Council on Education in Journalism and Mass Communications (ACEJMC). Only one other institution in Missouri has this elite accreditation. Our public relations program is one of only 28 institutions—none in Missouri—that holds certification by the Public Relations Society of America (PRSA). Only 12 other institutions in the world have recognition from both ACEJMC and PRSA for their mass communication program.
- ▶ Students can work at two campus radio stations (NPR affiliate KRCU 90.9 FM and KDMC 103.7), the *Arrow* student newspaper and "U2" cable television station.
- ▶ Our certified historic preservation program is one of a few U.S. programs that offer a four-year degree and is among a small number to have full membership in the National Council for Preservation of Education.
- ▶ During the last five years, Southeast's pre-law students have exceeded the national LSAT average score, and their placement rate in law school approaches 100 percent.
- ▶ Students majoring in philosophy have a 100 percent acceptance rate to graduate and law school.
- ▶ Our students make politics come alive by working on political campaigns and by serving as interns. Each year approximately 30 students from a variety of majors around the University travel to Washington, D.C. to conference with some of the nation's top scholars at the Center for Strategic and International Studies.







# SOUTHEAST MISSOURI STATE UNIVERSITY

College of

## Science, Technology and Agriculture

The foundation of success in Southeast's College of Science, Technology and Agriculture is a faculty of teacher-scholars supported by well equipped laboratories and the latest technology, which offer our students personalized study and research opportunities during their undergraduate studies.

- ▶ Our popular computer science bachelor's program is nationally accredited by the Computing Accreditation Commission of the Accreditation Board of Engineering Technology.
- ▶ Our popular marine biology program is one of the only inland programs in the U. S., creating an opportunity for students to combine a traditional college experience with the study of marine life because of our collaboration with the Gulf Coast Research Laboratory in Ocean Springs, Miss.
- ▶ Southeast's pre-med curriculum prepares students for the MCAT (Medical College Admission Test). Our students are accepted to medical school at a rate that is well above the national average.
- ▶ Our chemistry graduates consistently score at or above the 70th percentile on the Major Field Achievement Test in Chemistry.
- ▶ Our engineering physics program is nationally accredited by the Accrediting Board of Engineering and Technology (ABET), the sole accrediting body of engineering programs, which means that graduates of the program are eligible to become registered professional engineers.
- ▶ All of the bachelor of science programs in the Department of Industrial and Engineering Technology are nationally accredited.
- ▶ In addition to a 252-acre David M. Barton Agriculture Research Center, Agriculture students study at a 110-acre rice research station, a new irrigated turf plot facility, and a modern soil fertility laboratory.
- ▶ The School of Polytechnic Studies operates the 11,000-square-foot, climate-controlled Charles L. Hutson Horticulture Greenhouse.
- ▶ Our new cybersecurity program is the only one of its kind in Missouri. The U.S. Department of Labor estimates there will be 135,000 new jobs in this field by 2018—a 21 percent increase in Missouri alone.
- ▶ The innovative sustainable energy systems management major responds to world needs to address global warming, air pollution and ecosystem destruction.
- ▶ Southeast's pre-veterinary medicine program prepares students for admission to the College of Veterinary Medicine at the University of Missouri-Columbia.
- ▶ Mathematics faculty are actively involved in research and design projects of interest to students.



Graduates in science and mathematics enjoy a nearly **100%** placement rate.

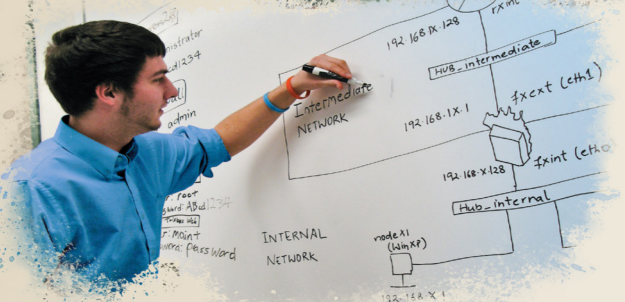

This is Southeast



This is Southeast

Earl and Margie Holland School of

# Visual and Performing Arts

Classic beauty and modern technology converge at Southeast's River Campus—Missouri's only campus dedicated exclusively to art, dance, music and theatre. Overlooking the Mississippi River, a Cultural Arts Center and transformed Seminary Building are now home to the Earl and Margie Holland School of Visual and Performing Arts. With the coming of this magnificent facility, the number of new students planning to major in the visual and performing arts doubled in one year.

- ▶ Art students have five interconnected art studios for painting, drawing, printmaking, fibers and design plus two computerized looms, as well as two presses in the printmaking studio and a computer design lab with the latest hardware and software available.
- ▶ Students find internships and professional experience at the Berkshire Theatre Festival, the Lucille Lortel Theatre in New York, the McLeod Summer Theatre or the University of Connecticut Summer Theatre and more.
- ▶ In 2008, the Golden Eagles Marching Band performed at the Edinburgh Military Tattoo in Scotland becoming only the second American university marching band to perform there twice.
- ▶ In addition to performances throughout the season, featuring world famous guest artists, the Southeast Missouri Symphony Orchestra exchanged music as well as culture in China when they performed concerts in Shanghai and Beijing in 2009.
- ▶ The River Campus gives students the opportunity to show their work in a variety of first-class venues: the 950-seat Donald C. Bedell Performance Hall is a proscenium theatre with spacious stage and backstage areas. The 200-seat Wendy Kurka Rust Flexible Theatre can be configured in unlimited ways for "black box" productions. The 200-seat Robert F. and Gertrude L. Shuck Music Recital Hall features nearly perfect acoustics. a student/faculty art gallery features technology that allows for the display of 3-D animation, as well as painting, prints, ceramics and sculpture. The Rosemary Berkel and Harry L. Crisp II Museum has an interactive educational theatre, art gallery for changing exhibitions and a permanent display featuring southeast Missouri.



## Living on Campus

Southeast offers students 11 residence halls from which to choose. Each room has Internet access and cable TV. Nine dining areas are available with a variety of options. And, with more than 150 diverse organizations, students find plenty of opportunities to get involved.







# SOUTHEAST MISSOURI STATE UNIVERSITY

Student-athletes and coaches at Southeast Missouri are dedicated to giving back to the community that so generously supports them. Redhawk volleyball student-athletes have opportunities to participate in a variety of community service activities each year. Community involvement helps provide a support structure and greater opportunity for academic success. We are proud of the level of commitment shown by our student-athletes and always encourage them to participate in community service projects here at Southeast.



Academy Sports + Outdoors Grand Opening

## REDHAWKS



Fundamentals of Volleyball Clinic - Osage Center

## Community Service



# Experience Southeast *Experience Success*

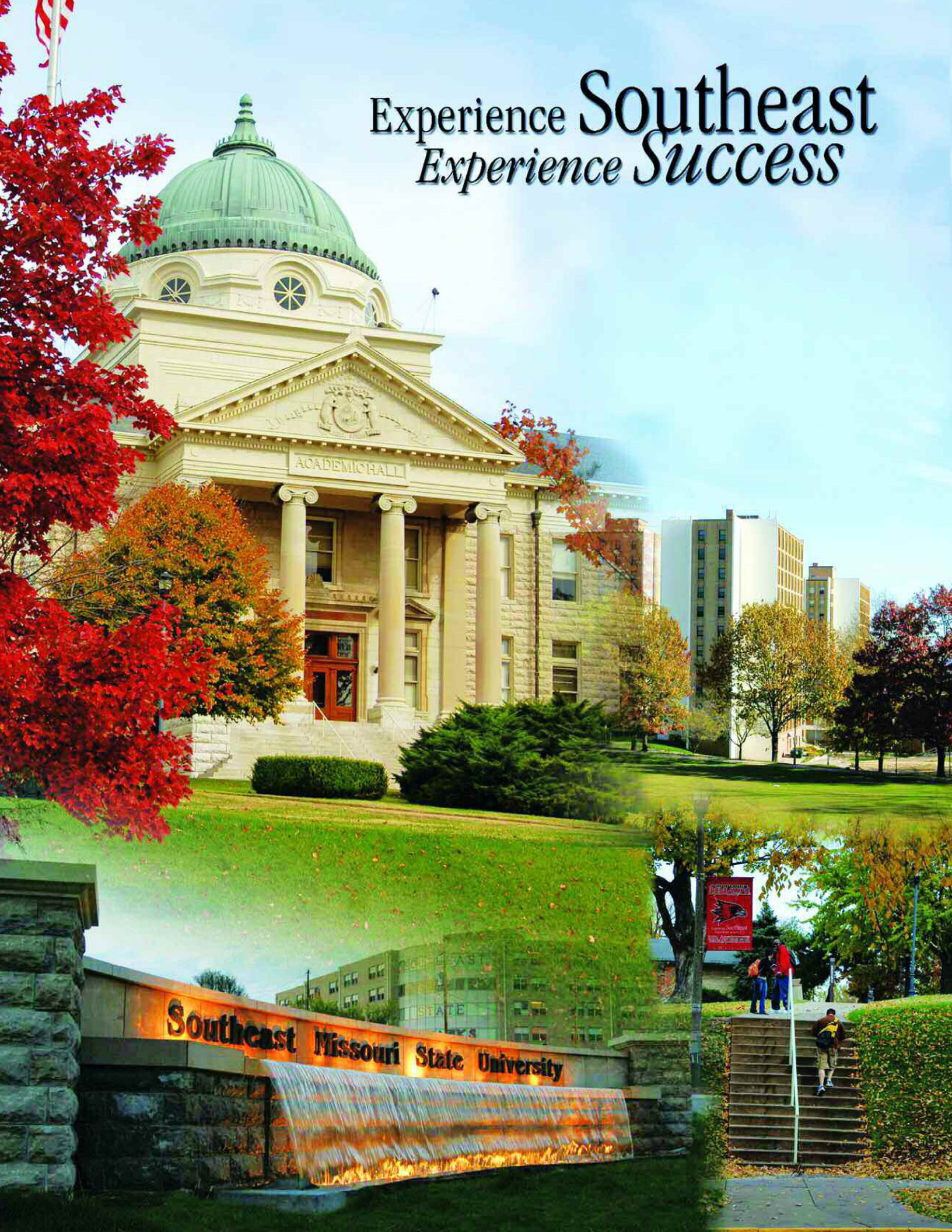





## 2013 VOLLEYBALL SCHEDULE

### MISSISSIPPI STATE TOURNAMENT

AUG. 30 • 1 P.M. • MISSISSIPPI STATE  
AUG. 30 • 4 P.M. • VS. ARKANSAS-LITTLE ROCK  
AUG. 31 • 7 P.M. • MISSISSIPPI STATE

### KANSAS STATE INVITATIONAL

SEPT. 6 • NOON • KANSAS STATE  
SEPT. 6 • 5:30 P.M. • VS. SIENA  
SEPT. 7 • 10 A.M. • VS. SOUTHERN ILLINOIS

### OHIO STATE UNIVERSITY TOURNAMENT

SEPT. 13 • 4 P.M. • VS. XAVIER  
SEPT. 14 • 12:30 P.M. • OHIO STATE  
SEPT. 14 • 4:30 P.M. • VS. IUPUI

SEPT. 18 • 6:30 P.M. • UMKC

### UNIVERSITY OF MISSOURI TOURNAMENT

SEPT. 20 • 10 A.M. • VS. TOWSON  
SEPT. 20 • 4 P.M. • VS. MIDDLE TENNESSEE  
SEPT. 21 • 10 A.M. • VS. SAMFORD  
SEPT. 21 • 2 P.M. • MISSOURI

SEPT. 27 • 6:30 P.M. • EASTERN ILLINOIS\*  
SEPT. 28 • 1:30 P.M. • SIU EDWARDSVILLE\*

OCT. 1 • 6 P.M. • UT MARTIN\*

OCT. 5 • 2 P.M. • JACKSONVILLE STATE\*

OCT. 11 • 7 P.M. • AUSTIN PEAY\*

OCT. 12 • 2 P.M. • MURRAY STATE\*

OCT. 16 • 6:30 P.M. • SAINT LOUIS

OCT. 18 • 6 P.M. • BELMONT\*

OCT. 19 • 2 P.M. • TENNESSEE STATE\*

OCT. 24 • 6 P.M. • EASTERN KENTUCKY\*

OCT. 25 • 6:30 P.M. • MOREHEAD STATE\*

OCT. 29 • 6 P.M. • MISSOURI STATE

NOV. 1 • 7 P.M. • SIU EDWARDSVILLE\*

NOV. 2 • 5 P.M. • EASTERN ILLINOIS\*

NOV. 8 • 6:30 P.M. • MURRAY STATE\*

NOV. 9 • 5 P.M. • AUSTIN PEAY\*

NOV. 12 • 6:30 P.M. • UT MARTIN\*

NOV. 16 • 2 P.M. • TENNESSEE TECH\*

NOV. 21-25 • OVC TOURNAMENT

\* CONFERENCE GAME

HOME GAMES PLAYED AT HOUCK FIELD HOUSE

[GOSOUTHEAST.COM](http://GOSOUTHEAST.COM)

