

SOUTHEAST MISSOURI STATE UNIVERSITY REDHAWKS



2012 VOLLEYBALL GUIDE

Southeast

Missouri State University™

Located

- ▶ Cape Girardeau, Mo.

Enrollment

- ▶ 11,510

Class Size

- ▶ Small classes with 98 percent of courses having fewer than 50 students

Academic Programs

- ▶ More than 200 areas of study including business, education, nursing, agriculture, science and technology, visual and performing arts

Athletics

- ▶ 15 NCAA Division I Teams





Intro to Redhawk Volleyball

Media Information.....	2-3
Houck Field House	4-5
Sports Medicine	6
Strength & Conditioning.....	7
Success Center.....	8-9
President Kenneth W. Dobbins.....	10-11
Director of Athletics Mark Alnutt	12-13
Mission Statement	14

Season Preview Section

Season Preview	16-17
Roster Breakdown	18

Coaching Staff Section

Head Coach Julie Folliard	20-21
Assistant Coach Kayani Turner	22-23
Assistant Coach Nikki Bucholz.....	24-25
Athletics Staff.....	26

Player Profiles Section

Brittney Kalinoski	28-29
Samantha Lowman	30-31
Karlee Lursen	32-33
Andrea Baylin.....	34-35
Emily Coon.....	36-37
Berkely Idel	38-39
Julie Shives	40-41
Colleen Yarber.....	42-43
Kelsey Keeve.....	44-45
Erica Beck	46-47
Meredith Stranges	46-47
Newcomers.....	48

Year in Review Section

2011 Overall Stats	50
2011 Conference Stats.....	51
2011 Leaders	52

Opponents Section

Tournaments	54
Conference and Non-Conference	55-60

Records & History Section

Team Records.....	62
Individual Match Records.....	63
Individual Season records	64-65
Individual Career Records.....	66-68
Year-By-Year Coaching records.....	69
All-OVC/All-Region.....	71-72
Hall of Fame.....	73
Celebration of Title IX.....	74
All-Time Series History.....	75-81
KFVS 12 Schedule	82

Dig For Life

Dig For Life	84-85
October Digs.....	86

This is the OVC Section

OVC History.....	88-92
------------------	-------

This is Southeast Section

University Guide	94-99
------------------------	-------

Credits

This guide is an official publication of the the Southeast Missouri State University Sports Information Department. It was designed and edited by Nick Seeman, Jeff Honza, Chad Twaro the University Relations Department. Photography by Patrick Clark, Bo Bunton, Marcus Mahnke and Kent Phillips. Assistance provided by Phillip Buerck, Sean Stevenson. Special thanks to opposing sports information directors for contributing information and images for the opponents section of this guide.



Credentials

Credentials are required for entrance to the court (for photographers). To request season or single-match credentials, please contact the Southeast Missouri State Sports Information Office by phone at (573) 651-2294 or email at nseeman@semo.edu.

Photographers

Please observe NCAA regulations and shoot from the designated areas. Photographers are not permitted on the playing floor and must display their credentials at all times.

Volleyball E-Mail List

If you would like to be added to the Redhawk Volleyball e-mail list to receive breaking news about the team, please e-mail Nick Seeman. The official website, GoSoutheast.com, is the best source for up-to-date information about the team.

Interview Availability During the Week

Student-athletes and coaches are available upon request during the season. Team policy requires interviews to be conducted 30 minutes prior to practice time. Please let the sports information office know if you plan to attend practice.

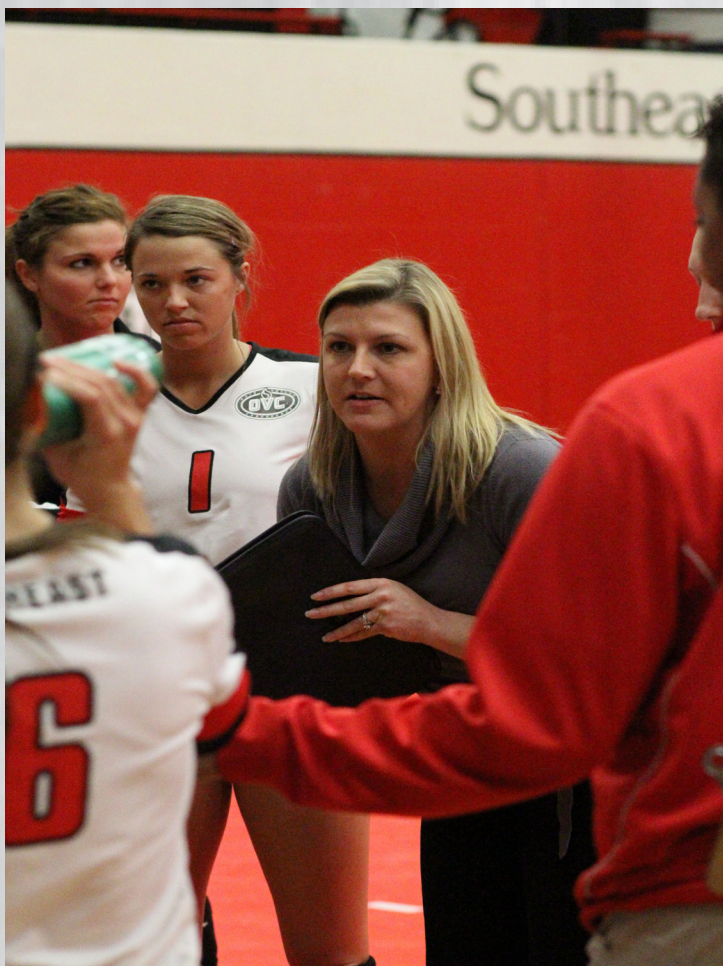

Southeast Missouri Sports Information

One University Plaza MS 0200
Cape Girardeau, MO 63701
Phone: (573) 651-2294 | Fax: (573) 651-2810
Press Box: (573) 651-2191
Website: GoSoutheast.com



Jeff Honza
Director

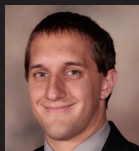

Chad Twaro
Assistant Director



Nick Seeman
Assistant

2012-13 Sport Assignments

Jeff Honza, Director

Football, Men's Basketball,
Women's Tennis
Office: (573) 651-2933
Cell: (618) 528-1145
E-Mail: jhonza@semo.edu

Chad Twaro, Assistant Director

Women's Soccer, Women's Basketball,
Gymnastics, Outdoor Track & Field
Office: (573) 651-2937
Cell: (573) 979-4307
E-Mail: ctwaro@semo.edu

Nick Seeman, Assistant

Volleyball, Indoor Track & Field, Baseball
Office: (573) 651-2294
Cell: (612) 741-0550
E-Mail: nseeman@semo.edu

Sean Stevenson, Student Assistant

Cross Country, Softball
Office: (573) 651-2294
E-Mail: spstevenson1s@semo.edu



Follow the Redhawks on the World Wide Web



Facebook

Facebook.com/GoSoutheast
Facebook.com/SEMOFootball



Twitter

Twitter.com/#!/GoSoutheast



YouTube

YouTube.com/GoSoutheastRedhawks



Pinterest

Pinterest.com/GoRedhawks



Houck Field House is the home of the Southeast Missouri volleyball and women's gymnastics teams.

The 40,000-square foot building features a 4-year old sports court as its playing surface. Houck Field House also has the ability to fit two regulation-size volleyball courts.

After the Show Me Center was completed, Houck Field House was renovated in 1987 and 1995 to better accommodate women's volleyball and gymnastics competition.

Locker rooms for baseball, soccer and softball, an indoor walking track, athletic training room, and offices for baseball, soccer, softball, volleyball and tennis are also housed in the facility.

Today, Houck Field House seats approximately 1,000 fans for numerous athletic events throughout the year.





Prevention. Treatment. Rehabilitation. Education. Those are the four primary phases of athletic training, and the Southeast Missouri athletic training staff strives to fulfill all of those areas when working with student-athletes on a daily basis.

Southeast student-athletes are offered the best care possible by the athletic training staff. Head Athletic Trainer Alfred Castillo directs the Sports Medicine department which includes four full-time athletic trainers, six graduate assistants and several student assistants. The staff serves student-athletes around-the-clock at numerous facilities on campus.

The athletic trainers begin treatments and rehabilitation starting as early as 6 a.m., and are available until the last student-athlete is through. There are currently four athletic training facilities on campus. The staff treats out of the Rosengarten Athletic Complex, where the primary training room is located. There are two other satellite athletic training rooms, including one at Houck Field House and one at the Show Me Center.

The Southeast athletic training rooms are equipped with stationary bikes, hand weights, therapeutic modalities and the latest physical therapy equipment. Each component is strategically designed to not

only give the student-athlete the best care, but also to aid in returning to competition as quickly as possible.

Southeast Athletic Training has strong working relationships with local physicians and two hospitals in Cape Girardeau. It is from these hospitals that the Athletic Training department is assisted by four orthopedic physicians.

The Southeast Athletic Training program prides and commits itself to provid-

ing the best comprehensive, personalized and efficient healthcare to its student-athletes. Delivery of healthcare focuses on the prevention and management of athletic-related injuries or illnesses, while adhering to the National Athletic Trainers' Board of Certification Standards of Professional Practice. Our high quality of athletic healthcare is provided in combination with the education of athletic training students.





Southeast Missouri's Strength and Conditioning program is committed to developing the total student-athlete through their experiences within a competitive training environment.

This will be accomplished by focusing on reducing the risk of injury and maximizing athletic potential through individual evaluation and program design.

Training Principles for Southeast Athletes:

1. *Reduce the risk of injuries*
 - If a student-athlete is injured, he/she will not be able to compete at practice or games.
2. *Maximize athletic ability*
 - We challenge each athlete, both physically and mentally, in order to achieve optimal results.

Exercises for Southeast Athletes are based on the following Principles:

1. *Ground Based Movements*
 - Athletes compete with their feet on the ground, and therefore, should train that way. The ability to produce force against the ground determines how fast athletes can

run and how high they can jump.

2. *Three-Dimensional Movements*
 - Athletes must be able to stabilize themselves in all planes of movement. A fancy way of saying we use free weights (barbells/dumbbells vs. machines).
3. *Multi-Joint Movements*
 - Very rarely in sport do athletes

isolate one single joint at a time. Athletes can train more muscle mass at the same time.

The Southeast Missouri Strength and Conditioning program is under the direction of Ryan Johnson.

Redhawk student-athletes use various training facilities located inside the Student Recreation Center South.





The Redhawk Success Center offers Southeast Missouri student-athletes a place to study and develop as students and campus leaders.

It is located in the Student Recreation Center, just south of Houck Stadium. The Redhawk Success Center offers a computer lab with over 20 work terminals, study areas and rooms for group meetings.

The area is under the guidance of Associate Director of Athletics Brady Barke, with assistance from Director of Academic Services Sharon Burgard, Assistant Natalie Williams and Graduate Assistants Emily Matthews and Kelly Benacka.

The beautiful facility has enhanced the outstanding work in the classroom already enjoyed by Southeast student-athletes. Last year, a school record 62.2 percent of Southeast's student-athletes achieved a 3.0 or better grade point average. Eleven of the Redhawks 15 intercollegiate athletic teams recorded a team GPA over 3.0. The gymnastics team posted the best overall mark with a 3.82. In all, 19 student-athletes recorded a perfect 4.0 GPA.

Tutors are available for all student-athletes as needed. In addition, both attendance and academic progress is monitored through regular checks with faculty.

A special course is required for all first time student-athletes at Southeast. The

course, which offers three credit hours, is part of a comprehensive program developed to address study skills and life skills topics, and thus, enhance retention and academic success for student-athletes.

Entering student-athletes are evaluated for academic preparedness and assigned to appropriate categories. Student-athletes can also receive individualized academic programs which include meeting with a mentor bi-weekly to discuss academic

progress.

The Success Center staff works to get athletes involved in campus and community projects, as well. This is done to provide a support structure and greater opportunity for academic success. Through the NCAA's CHAMPS/Life Skills Program, the Success Center gives student-athletes personal and professional skills in order to facilitate successful and productive futures.



Recent Academic Highlights

- » A school record 62.2 percent of Southeast Missouri student-athletes achieved a 3.0 or higher grade point average during the 2011-12 academic year. Nineteen student-athletes had a perfect 4.0.
- » Eleven of Southeast's 15 intercollegiate athletic teams recorded a team GPA over 3.0. The Redhawk gymnastics team had the best overall mark with a 3.82 GPA.
- » The Redhawk men's cross country and women's gymnastics teams received NCAA Division I Academic Progress Rate Public Recognition Awards. Both programs registered scores of 1,000 for the 2010-11 academic year.
- » Southeast Missouri's Department of Athletics earned a number of quality rankings in the NCAA's last Academic Progress Rate (APR) report. The Redhawk men's cross country, gymnastics, baseball, volleyball, women's tennis and softball teams exceeded the national average in the multi-year APR.
- » Thirty-Eight student-athletes were part of the largest graduating class in the history of Southeast Missouri State University last spring. A total of 1,322 students -- 1,052 undergraduates and 270 graduate students -- received degrees.
- » The Southeast gymnastics team was named the 2011 Academic National Champion by the National Association of Collegiate Gymnastics Coaches/Women. The achievement marked the third time in four years that the team has garnered the coveted honor. The Redhawks team grade point average was an impressive 3.91 during the 2010-11 academic year. It tied the highest GPA for a team in the history of the award.
- » Three Redhawk student-athletes earned Academic All-District honors during the 2011-12 season. Volleyball's Paige Dossey also garnered Third-Team Capital One Academic All-American accolades. In addition, the men's and women's cross country teams each finished among the top-10 teams in the country in grade point average.





Dr. Kenneth W. Dobbins became the seventeenth president of Southeast Missouri State University on July 1, 1999 after serving as the University's Vice President of Finance and Administration from 1991 to 1993, and Executive Vice President from 1993 until his appointment as president. He previously held several positions in higher education administration at Kent State University in Ohio.

During his tenure at Southeast, academic programs have been enhanced including the establishment of the College of Science, Technology, and Agriculture and the Earl and Margie Holland School of Visual and Performing Arts which opened in Fall 2007 on the new River Campus. A comprehensive review of all academic and non-academic programs has been accomplished to maintain quality and minimize student fee increases in the face of significant state appropriation reductions. Southeast continues to be recognized nationally for many of its outstanding accredited academic programs. For the eighth year in a row, Princeton Review recognized the Master of Business Administration program on its list of "Best Business Schools." GetEducated.com listed Southeast #1 on the list of "Top 10 Ranked Best Values Online MBAs-AACSB-Accredited"; Southeast is recognized in the top tier of the Midwest best regional universities in U.S. News Best Colleges for 2012; and Southeast was again named among the "Best in the Midwest" by Princeton Review. Additionally, StateUniversity.com ranked Southeast the safest public college campus in Missouri,

Militaryfriendlyschools.com lists Southeast among the top schools that embrace veterans as students, and recent freshmen survey data indicate that new students applied only to Southeast at a rate three times the national average.

Enrollment has increased significantly since a 20-year-low in 1994 when some 7,900 students attended Southeast. In Fall 2005, enrollment topped 10,000 for the first time, and stood at more than 11,500 in 2011. Additionally, record enrollments in higher education have occurred in the University's 25-county service region during his tenure due to the establishment of new regional campuses in Sikeston and Kennett and a higher education center at Perryville serving place-bound students in and near those rural communities.

During Dr. Dobbins' presidency, more than \$300 million in capital construction and building improvement projects have enhanced the University. The Seabaugh Polytechnic Building and the \$58 million River Campus were constructed. Additionally, The Douglas C. Greene Center for Innovation and Entrepreneurship to promote entrepreneurship and enhance the region's economy opened on the campus in 2005; Southeast dedicated its new, state-of-the-art David M. Barton Agriculture Research Center in 2009; two new 300-bed residence halls were constructed in 2002 and 2009; and the University

currently is in the midst of more than \$90 million in capital renovation for maintenance and repair projects including the renovation of the historic 106-year-old Academic Hall, the remodeling and upgrades to the Magill and Rhodes sciences complex and a new residence hall.

Dr. Dobbins has served a two-year term as president of the Missouri Council on Public Higher Education (COPHE), the organization for presidents and chancellors of Missouri's public colleges and universities, and is the senior member of the organization. In 2007, he was selected to serve a three-year term on the American Association of State Colleges and Universities (AASCU) Board of Directors, an organization which represents over 420 U.S. public college and university members and more than 3.7 million students or 56 percent of the enrollment at all public four-year institutions. He was elected Secretary-Treasurer of the organization in 2008, chaired the organization in 2010-2011, and currently serves on the executive committee as past chair of the AASCU Board. Also, for the past eight years, he has served as one of four faculty members for the week-long AASCU New Presidents' Academy, and currently chairs the Finance Committee of the American Academic Leadership Institute. He previously served three years as president of the Ohio Valley Conference and is currently a member of



the Conference finance subcommittee. In addition, he is a vice president of the executive board of the Greater St. Louis Council, Boy Scouts of America, and in 2010, he was awarded the Silver Beaver Award, the highest honor bestowed upon a Boy Scout volunteer by a council.

He earned his B.S. degree in accounting from the University of Akron (Ohio) in 1971 and served as a commissioned officer and civilian executive in the U.S. Air Force for almost 10 years. He received the M.B.A. degree in 1979 from Old Dominion University (Virginia), and the Ph.D. in higher education administration in 1987 from Kent State, where in 2011, he was awarded the Alumni Leadership Award for the College of Education, Health and Human Services Annual Hall of Fame Awards. He is also a Certified Public Accountant in Ohio.

Dr. Dobbins and his wife, Jeanine Larson Dobbins, Founder and Director Emeritus of the Missouri Statewide Early Literacy Intervention Program based at Southeast, have a son, Paul, and a daughter-in-law, Stacey, who are both Southeast graduates, and a grandson, Lincoln Kenneth Dobbins.



Board of Regents



Donald "Brad" Bedell
President



James P. Limbaugh
Vice President



Tom M. Meyer



Kendra Neely-Martin



Doyle L. Privett



Daren K. Todd

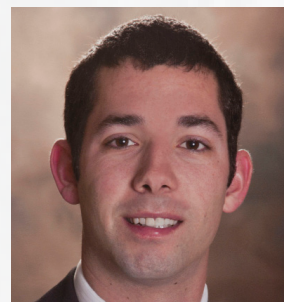

Kevin J. Magnan
Student Representative



Mark Alnutt, senior associate director for administration at the University of Missouri, was named director of athletics at Southeast Missouri State University.

The announcement was made April 19 during a news conference in the Aleen Wehking Alumni Center at Southeast.

Alnutt participated in an off-campus interview April 12 in St. Louis and was on campus for final interviews the day he was introduced as the Redhawks new director of athletics. He was among two finalists for the position following a national search conducted by a search committee including representatives from the Board of Regents, faculty, staff and the community.

Alnutt began his new duties at Southeast on May 21. He replaced John Shafer who retired last June. Cindy Gannon served as interim director of athletics since that time.

"Mark brings with him a tremendous breadth of experience and the caliber of credentials to move our program forward and into the future," said Kenneth W. Dobbins, president of Southeast Missouri State University.

Alnutt served as senior associate athletics director for administration at the University of Missouri after spending three years as the associate athletics director for administration.

Mike Alden, director of athletics at the University of Missouri, said, "I think Southeast Missouri State University is getting a terrific leader in Mark Alnutt. We will miss him here, but our loss is Southeast's gain and all of us here are very proud of Mark and all that he has

accomplished."

In his previous role, Alnutt served as the administrative liaison for football; supervised track and field, cross country, gymnastics and golf; spearheaded the department's project management team; served as the primary point person for the Athletic Department, overseeing all aspects of facility project master planning, development, management and implementation; and was involved with external department operations, including development, game operations, marketing, media relations, Mizzou Sports Properties and ticket operations.

Alnutt also managed postseason travel arrangements for each of the University of Missouri's 20 intercollegiate sport programs. He was in charge of Missouri's Nike contract, the Big Wheels and Flying Tiger programs and the department's relationship with Old Hawthorne Golf Club. In 2009, he oversaw a \$5 million video board project through the University of Missouri Sports Complex with the centerpiece being a new board at Faurot Field. He also oversaw the design and construction of the new Golden Girls/Gymnastics

practice facility completed last fall. Additionally, Alnutt was actively involved in the solicitation and stewardship efforts of capital gift giving.

Alnutt spent the previous six years at the University of Missouri as director of football operations, adding an assistant athletic director title prior to the 2005-06 season. In that role, his duties included coordinating the team's travel plans, oversight of the football budget, handling compliance issues, scheduling of facilities, assisting with the recruiting operations and managing the day-to-day operations of the football program.

He coordinated public relations and community service events for football, and oversaw all organizational aspects for the University of Missouri's trips to the 2003 and 2005 Independence Bowl games played in Shreveport, La. He also represented the football program as part of the design team that planned the \$16 million expansion and renovation project which turned the Tom Taylor Building into the Missouri Athletics Training Complex.

Alnutt was a three-year letterman for the University of Missouri as a linebacker



Mark Alnutt was introduced as Southeast Missouri's new director of athletics on April 19, 2012.

and tight end from 1993-1995 and was voted the team's champion of the year as a senior. He earned a degree in sociology in 1995 and went to work for Major Brands as a senior salesman in Kansas City from February 1996 to August 1997. Alnutt returned to the University of Missouri to pursue a master's degree in public administration with an emphasis on sports psychology. He joined the Missouri football staff in 1998 as an administrative/video graduate assistant. Alnutt completed his master's degree in May 2000 and took over as director of football operations that August.

A native of Kansas City, Alnutt served as president of the board of directors for Big Brothers/Big Sisters of Boone County and was selected to participate in the 2002-2003 NCAA Leadership Institute for Ethnic Minority Males. In June 2005, he was recognized by Columbia Business Times as one of Columbia's 40-Under-40 business leaders for his work in the community.

He has participated in the Division I-A Athletic Director's Institute, attended the NACDA Mentoring Institute and was



chair of the NCAA Women's Gymnastics committee. In 2010, he was the recipient of an Outstanding Chancellor's Staff recognition and the Barbara S. Uehling Award for Administrative Excellence at the University of Missouri.

Alnutt and his wife, the former Kate Hankins, are the parents of four children, Jaren, Kinleigh, Mason and Aidan.





The Southeast Missouri State University Department of Intercollegiate Athletics is an integral part of the University community and accordingly adheres to Southeast Missouri State University's overall institutional mission, one of providing a quality education and college experience for the students and communities we serve. The mission of the

Department of Athletics is to enhance the collegiate experience for all students through the development and operation of a sound intercollegiate athletics program. The Athletics Department is a NCAA Division I program, and therefore is committed to the highest standards of integrity in athletic and academic achievement. The athletic teams of the University

are committed to compete at the highest possible level in the Ohio Valley Conference or other conference affiliations. The Department of Athletics is committed to the principles of equitable access, diversity, student welfare, sportsmanship, ethical conduct, rules compliance, and the prudent management of resources in all endeavors.



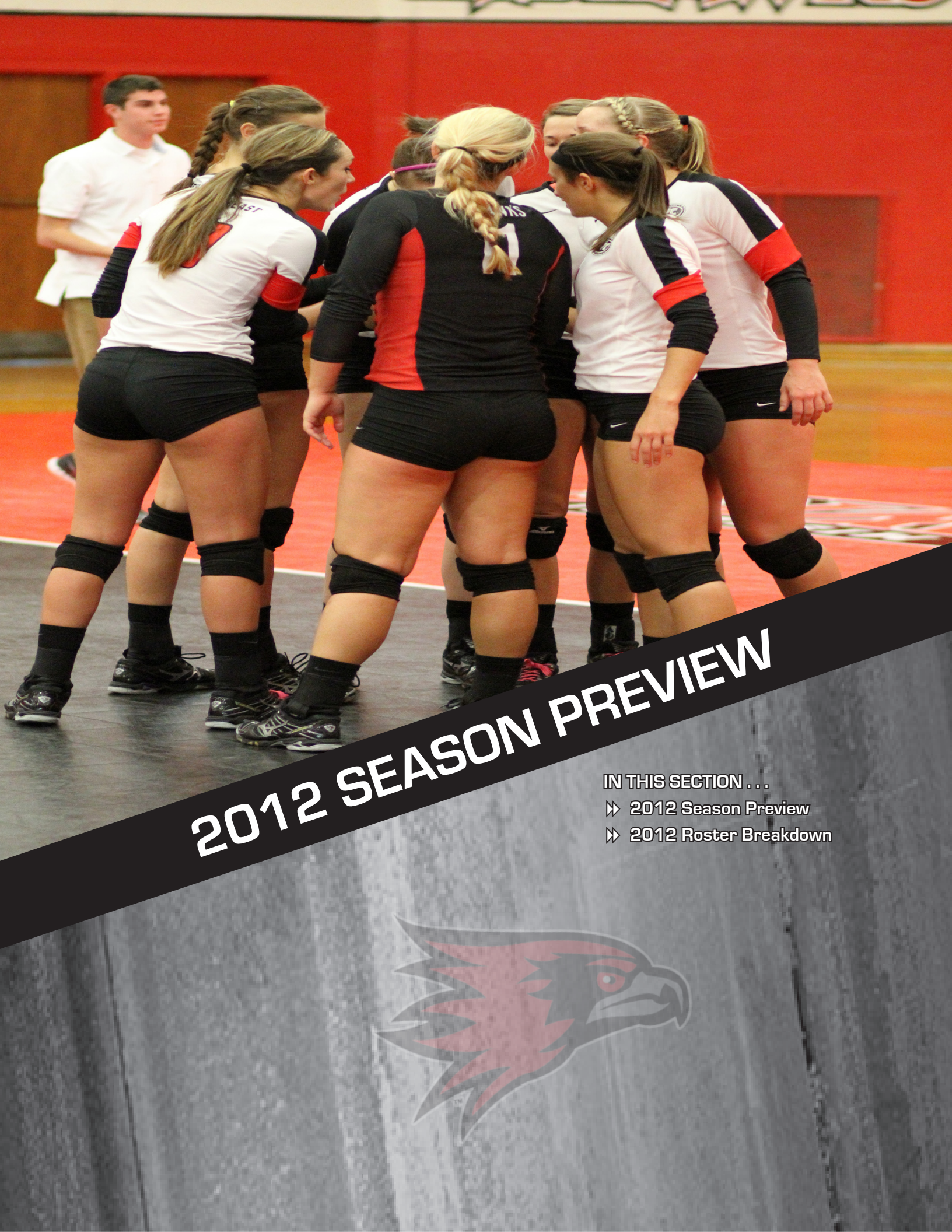

2012 SEASON PREVIEW

IN THIS SECTION . . .

- » 2012 Season Preview
- » 2012 Roster Breakdown





SOUTHEAST MISSOURI STATE UNIVERSITY REDHAWKS VOLLEYBALL

Season Preview



Julie Folliard is in her second season as head coach at Southeast Missouri.

In 2011, Folliard led the Redhawks to their first Ohio Valley Conference Tournament since 2008 and first postseason win since 2006.

Southeast finished the 2011 season with an overall record of 14-19 and an 11-9 mark in OVC play.

The Redhawks entered the year ranked ninth in the OVC Preseason Poll and finished fourth in the regular-season, qualifying for the league's postseason tournament for the first time in three years. Southeast later earned its first win at the OVC Tournament since beating Murray State and Jacksonville State in 2006.

Southeast's roster features 13 players, including 11 returnees. The Redhawks also bring back five starters headlined by All-OVC honoree Emily Coon. Also back this season is Brittney Kalinoski, who led the team in kills.

Middle Blockers

Junior Emily Coon (Imperial, Mo.) is the top returnee in the middle for Southeast.

The All-Conference selection led the league with 141 blocks and ranked fourth in hitting percentage (.301) last season. Coon's .619 clip against Eastern Illinois (Oct. 4) was a conference-best.

"Emily has great volleyball awareness which makes her very impressive," said Folliard.

Sophomore Kelsey Keeve (La Grange, Ill.) is coming off a strong freshman campaign. She added 110 kills and 40 blocks last season.

"Kelsey worked hard changing the way she blocked this summer," commented Folliard.

Freshman Halle Brown (Charleston, S.C.) is Southeast's lone true freshman this year. The South Carolina native will add depth in the middle.

"Halle is learning our system and has tremendous potential," said Folliard.

Taylor Masterson (St. Louis, Mo.) is also a freshman, but she comes to Southeast after redshirting at the University of Alabama last season.

Masterson led St. Joseph's High School to a pair of 4A State Championships (2008, 2010) before her stint at Alabama.

"Taylor has some amazing natural abilities and is very smart on the court," quoted Folliard.

Outside Hitters

Senior Brittney Kalinoski (Overland Park, Kan.) looks to lead the Redhawk offense against this season.

Kalinoski led the team with 328 kills, while adding 251 digs and 67 blocks as a strong two-way player.

"Brittney is a smooth player and we are excited to have her back," said Folliard.

Junior Colleen Yarber (Freeburg, Ill.) ranked fourth on the team in kills (192) and was among the top-10 OVC leaders in kills per set (10th, 3.24) against league foes. Yarber recorded a career-high 18 of her kills against Eastern Kentucky (Oct. 14).

"Everyone in the conference knows that Colleen can put the ball away," commented Folliard.

Junior Andrea Baylin (Dublin, Ohio) will miss the 2012 season due to injury. Baylin had 67 kills and ranked fourth on the team with 16 service aces a year ago.

Rightside Hitters

Moving from outside to rightside hitter this fall is senior Karlee Lursen (Apple Valley, Minn.).

Lursen was second on the team with 2.67 kills per set in 2011. She was equally impressive defensively,





SOUTHEAST MISSOURI STATE UNIVERSITY REDHAWKS VOLLEYBALL

Season Preview



ranking second among Redhawk leaders in digs per set (2.67).

"Karlee is explosive and we want her to be flexible on offense," explained Folliard.

Sophomore Meredith Stranges (Dublin, Ohio) could also see playing time on the right side this season after seeing limited action in 2011.

Setters

Preseason All-OVC selection Julie Shives (Grove City, Ohio) is the top setter.

A junior, Shives led the Redhawks and ranked eighth in the OVC with 1,180 assists last season. In addition, she notched a team-high 391 digs and registered 21 double-doubles and one triple-double.

"Julie is the most offensive setter in the OVC by far," praised Folliard.

Shives enters the 2012 campaign ranked eighth among Southeast's all-time career leaders with 2,131 assists.

Liberos

Southeast has a first class presence at the libero spot with senior Samantha Lowman (Lincoln, Ill.).

Lowman ranked second on the team in digs (291) and added 15 service aces a year ago. She won the Southeast Missouri State University Student Live Achievement Recognition Award which goes to a student, faculty and staff member who demonstrated outstanding achievement in building community at Southeast.

"Samantha is a great leader both on and off the court," said Folliard.

Junior Berkley Idel (Wildwood, Mo.) and sophomore Erica Beck (West Bend, Wisc.) are other key returnees.

Idel was third on the team with 283 digs, 256 of which came in OVC play. She had a career and team-high 28 digs twice last season.

Meanwhile, Beck turned in 10 digs against Memphis and was later the recipient of the Southeast Missouri volleyball Coach's Choice Award.

"Berkley had a great season for us and she is good at serve and receive. Erica is a hard worker who is adjusting well to what we expect from this position," said Folliard.

Schedule

Southeast will play host to nine home dates as part of its 32-match docket this season.

The Redhawks open the season with 16-straight contests away from the friendly confines of Houck Field House.

"We will face a tough road schedule early on, but our players will be able to handle it with their maturity and experience," said Folliard.

Southeast hosts UT Martin in its first home match of the season on Sept. 25. The Redhawks play a 16-game OVC schedule, with UT Martin, Austin Peay (Oct. 5), Murray State (Oct. 6), Belmont (Oct. 12), Tennessee State (Oct. 13), SIU Edwardsville (Oct. 26), Eastern Illinois (Oct. 27) and Tennessee Tech (Nov. 10) coming to Cape Girardeau.

2012 OVC Preseason Poll

The Redhawks were picked third in the 2012 OVC Preseason Poll.

Southeast received 192 points and two first-place votes in the overall voting by the league's head volleyball coaches and sports information directors.

Morehead State, the defending OVC Champion, was tabbed the preseason favorite with 242 points and 22 first-place nods.

Belmont, the newest OVC member, was second with 198 points after winning the Atlantic Sun Conference in 2011. Southeast, UT Martin (167 pts.) and Tennessee State (130 pts.) rounded out the top-five.

Junior middle blocker Emily Coon and junior setter Julie Shives garnered Preseason All-OVC honors for the Redhawks this year.





SOUTHEAST MISSOURI STATE UNIVERSITY REDHAWKS VOLLEYBALL

2012 Roster

Letter Winners Returning/Lost (11/2)

Newcomers (2)

Starters Returning (5)

- Idel
- Coon
- Kalinoski
- Shives
- Yarber

Starters Lost (2)

- Paige Dossey
- Holly Reynolds

Squad Breakdown

Total..... 13
Seniors..... 3
Juniors..... 5
Sophomores..... 3
Freshmen..... 1
Redshirt..... 1

Geographical Breakdown

Illinois..... 3
Kansas..... 1
Minnesota..... 1
Missouri..... 3
Ohio..... 3
South Carolina..... 1
Wisconsin..... 1

Numerical

<u>No.</u>	<u>Name</u>	<u>Pos.</u>	<u>Ht.</u>	<u>Yr.</u>	<u>Hometown (Previous Team)</u>
1	Brittney Kalinoski	OH	5-11	Sr.	Overland Park, Kan./ Olathe East HS
2	Andrea Baylin	OH	6-1	Jr.	Dublin, Ohio/ Dublin HS
3	Samantha Lowman	Lib.	5-7	Sr.	Lincoln, Ill./ Lincoln Community HS
4	Erica Beck	Lib.	5-7	So.	West Bend, Wisc./ Youngstown State
5	Emily Coon	MB	6-2	Jr.	Imperial, Mo./ Seckman HS
6	Julie Shives	Set.	5-8	Jr.	Grove City, Ohio/ Hilliard Davidson HS
7	Karlee Lursen	OH	5-9	Sr.	Apple Valley, Minn./ Eastview HS
8	Meredith Stranges	RS	6-1	So.	Dublin, Ohio/ Dublin Coffman HS
9	Taylor Masterson	MB	6-2	R-Fr.	Chesterfield, Mo./ Alabama
10	Halle Brown	MB	5-10	Fr.	Charleston, S.C./ Porter Gaud School
11	Berkley Idel	Lib.	5-11	Jr.	Wildwood, Mo./ Lafayette HS
12	Colleen Yarber	OH	6-1	Jr.	Smithton, Ill./ Freeburg HS
13	Kelsey Keeve	MB	6-1	So.	La Grange, Ill./ Lyons Township HS

Alphabetical

<u>No.</u>	<u>Name</u>	<u>Pos.</u>	<u>Ht.</u>	<u>Yr.</u>	<u>Hometown (Previous Team)</u>
2	Andrea Baylin	OH	6-1	Jr.	Dublin, Ohio/ Dublin HS
4	Erica Beck	Lib.	5-7	So.	West Bend, Wisc./ Youngstown State
10	Halle Brown	MB	5-10	Fr.	Charleston, S.C./ Porter Gaud School
5	Emily Coon	MB	6-2	Jr.	Imperial, Mo./ Seckman HS
11	Berkley Idel	Lib.	5-11	Jr.	Wildwood, Mo./ Lafayette HS
1	Brittney Kalinoski	OH	5-11	Sr.	Overland Park, Kan./ Olathe East HS
13	Kelsey Keeve	MB	6-1	So.	La Grange, Ill./ Lyons Township HS
3	Samantha Lowman	Lib.	5-7	Sr.	Lincoln, Ill./ Lincoln Community HS
7	Karlee Lursen	OH	5-9	Sr.	Apple Valley, Minn./ Eastview HS
9	Taylor Masterson	MB	6-2	R-Fr.	Chesterfield, Mo./ Alabama
6	Julie Shives	Set.	5-8	Jr.	Grove City, Ohio/ Hilliard Davidson HS
8	Meredith Stranges	RS	6-1	So.	Dublin, Ohio/ Dublin Coffman HS
12	Colleen Yarber	OH	6-1	Jr.	Smithton, Ill./ Freeburg HS



COACHING STAFF PROFILES

IN THIS SECTION . . .

» Coaching Staff Profiles





SOUTHEAST MISSOURI STATE UNIVERSITY REDHAWKS VOLLEYBALL

Coaching Staff

Head Coach Julie Folliard Second Season

Wisconsin-Milwaukee



Julie Folliard is in her second season as head coach at Southeast Missouri State. Folliard came to Southeast after serving as associate head coach for five seasons at Southern Illinois University in Carbondale, Ill.

In her first season at the helm, Southeast finished the 2011 campaign with a 14-19 overall record and an 11-9 record in the Ohio Valley Conference.

Southeast was picked ninth in the OVC Preseason Poll and finished the regular season in fourth place qualifying for the OVC Tournament for the first time since 2008.

The Redhawks added a win in the first round of the OVC Tournament, their first since 2006 as they defeated Eastern Kentucky in the quarterfinals.

Emily Coon was Folliard's first All-OVC selection after leading the league in blocks in 2011.

Senior Paige Dossey garnered Third-Team Capital One Academic All-American.

Folliard began her time at Southern Illinois in 2006. She was recruiting coordinator for the Salukis. Folliard also served as the coordinator of the team's defense, as well as coach of the outside and rightside hitters where she mentored four-time All-Missouri Valley Conference player Jennifer Berwanger.

In addition, Folliard was in charge of scouting, equipment, team travel, video breakdown and analysis. She served as manager of home match management at SIU, as well.

Prior to SIU, Folliard spent two seasons at Georgia State in Atlanta, Ga., serving as the top assistant coach for the Panthers. At Georgia State, Folliard coached the outside hitters and handled team travel, tape exchange and equipment. Folliard also assisted in the recruiting, scouting and practice planning. While at Georgia State, Folliard earned her master's degree in sports administration.

Folliard is a 2002 graduate of the University of Wisconsin-Milwaukee earning a bachelor's degree in business administration with a focus in finance and human resource management.

During her time at the University of Wisconsin-Milwaukee, Folliard was a steady performer for the Panthers volleyball team from 1998-2001. During Folliard's time she was part of the winningest class in school history going 93-23 in her four seasons. Folliard, excelled in the classroom earning Horizon League All-Academic Team in 1999 and 2001.

Folliard is a native of Waukesha, Wisc. She attended Catholic Memorial High School and was a standout volleyball player leading her team to a WISAA State championship as a senior. Folliard was also part of the Milwaukee Sting Volleyball Club from 1996-1998.

She is married to Steven Folliard.

Head Coach Julie Folliard





SOUTHEAST MISSOURI STATE UNIVERSITY REDHAWKS VOLLEYBALL

Coaching Staff

Assistant Coach Kayani Turner Second Season



Kayani Turner is in her second season as assistant coach at Southeast Missouri. She serves as the primary coach for the outside hitters and is the team's recruiting coordinator. Turner also assists in the scouting of opponents, film breakdown and practice planning.

Turner helped lead the Redhawks to their first Ohio Valley Conference Tournament since 2008 in her first season at Southeast.

The Redhawks improved their hitting percentage by over 50 points last season under Turner last season. Southeast also averaged 12.03 kills per set an improvement of over one kill per set from the previous year.

Turner came to Southeast after serving as graduate assistant coach at Western Illinois University (2009-2010). She was in charge of pregame and postgame administrative duties for the Leathernecks. Turner additionally, served as the scout for Western Illinois' serve receptions and opponents' serving tendencies.

Turner has a strong coaching background in the club volleyball ranks, as head coach of the Prime Time Volleyball Club in Champaign, Ill. She served as a camp coach at the University of Illinois Volleyball Camps from 2005-11. Turner worked as a camp coach at Precision Volleyball Camp during the summer of 2009.

Prior to her time at Western Illinois, Turner was a standout volleyball player at Illinois. During her sophomore season in 2006 she led the Illini in kills with 391, which ranked fifth in the Big Ten Conference.

After sitting out her junior season due to injury, Turner returned to the court and played in 21 matches, helping lead the Illini to the Sweet 16 in the NCAA Tournament. She appeared in 72 matches and recorded 642 kills in her three seasons at Illinois.

Turner was a standout prep player at John Carroll High School in Baltimore, Maryland. She led John Carroll to a 38-1 combined record in her junior and senior seasons. Turner led the Baltimore metro area in kills during her junior and senior campaigns.

Turner is a graduate of the University of Illinois majoring in communication. She recently earned her master's degree in sports management from Western Illinois.

Assistant Coach Kayani Turner





SOUTHEAST MISSOURI STATE UNIVERSITY REDHAWKS VOLLEYBALL

Coaching Staff

Assistant Coach Nikki Buchholz Third Season

Franklin Pierce



Nikki Buchholz begins her third season as an assistant coach at Southeast Missouri. Buchholz coaches the middle blockers and is in charge of team travel, tape exchange and equipment and also assists with scouting opponents, film breakdown, and practice planning.

Buchholz helped lead the Redhawks to their first Ohio Valley Conference Championship Tournament since 2008 in her second season as an assistant coach.

Under Buchholz, Southeast ranked second in the OVC in blocks during conference play with an average of 2.17 per set after averaging just 1.66 per set in 2010.

In 2011, Buchholz mentored All-OVC selection Emily Coon who led the OVC in blocking. Coon also ranked fourth in the OVC in attack percentage (.301).

Prior to Southeast, Buchholz worked as a graduate assistant coach at East Stroudsburg University in Pennsylvania during the 2009 season.

Buchholz graduated from Franklin Pierce University, a Division II school in New Hampshire, where she was a four-time All-Northeast 10 Conference player.

During her junior year, she was named to the All-Region Second-Team in 2007. She was the first player ever to be named to an All-Region Team in the history of the Franklin-Pierce volleyball program.

Her 159 total blocks led the Northeast-10 Conference, as did her 1.26 blocks per game.

At the completion of her four-year career at Franklin Pierce, Buchholz guided the Ravens to four consecutive Northeast-10 Conference Championship appearances. She was also named conference player of the week five times and set the school's career record for kills with 1,271 and blocks with 493.

Aside from her statistics being atop the record books, Buchholz was also a top-notch leader. She was a two-time captain of the Franklin Pierce team which won 35 matches in two years.

Buchholz also excelled in the classroom, as she graduated cum laude with a Bachelor of Arts degree in Mass Communications. She was a three-time First-Team Academic All-Conference selection.

Assistant Coach Nikki Buchholz





SOUTHEAST MISSOURI STATE UNIVERSITY REDHAWKS VOLLEYBALL

Athletics Staff



Cindy Gannon
Senior Associate AD
Senior Woman Administrator



Brady Barke
Interim Associate AD
Compliance & Eligibility



Joyce Penny
Ticket Manager
Student Accountant



Marcia Hendrix
Assistant Ticket Manager
Insurance



Sharon Burgard
Director of Academic
Services



Kent Phillips
Coordinator of Facilities and
Event Management



Alfred Castillo
Head Athletic Trainer



Barb Kinsey
Athletic Development



Rachel Blunt
Compliance Assistant

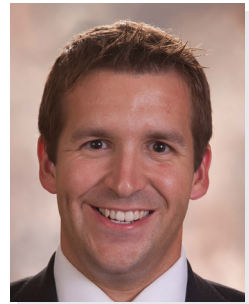

Nate Saverino
Coordinator of Marketing
and Promotions



Ricky Zum Mallen
Graduate Assistant
Marketing



Chloe Tubbs
Special Events Coordinator
Administrative Assistant



Dr. Beth Easter
Faculty Athletics
Representative



Ryan Johnson
Strength & Conditioning
Coach



Robby Rasco
Equipment Manager



Natalie Williams
Academic Services Assistant



Kelly Benacka
Graduate Assistant
Academic Services



Emily Obergonner
Graduate Assistant
Academic Services



Adam Miller
Graduate Assistant
Strength & Conditioning



Megan Rottler
Graduate Assistant
Strength & Conditioning



PLAYER PROFILES

IN THIS SECTION . . .

» Student-Athlete Profiles





SOUTHEAST MISSOURI STATE UNIVERSITY REDHAWKS VOLLEYBALL

Profiles

Brittney Kalinoski - OH
Senior - Overland Park, Kan.



2011: Earned the Southeast volleyball Pursuit of Excellence Award sponsored by William and Merla Brooks...Appeared in all 132 sets in 2011...Led the Redhawks in kills with 328...was second on the team in points with 367.5...averaged 2.48 kills per set ranking third on the team...recorded 180 digs on the season, averaging 1.36 per set...fourth on the team in blocks with 53...recorded a career-high 17 kills twice vs. Austin Peay on (10/7) and Evansville on (9/9)...hit a season best .353 (9/24) against Tennessee Tech...recorded a career-high 56 attack attempts against Evansville (9/9)...member of the OVC Commissioner's Honor Roll...Southeast Scholar-Athlete.

2010: Played in 22 matches and started seven...had 33 kills, 17 assists, 11 digs and nine blocks in 47 sets...recorded season-high seven kills and three digs against Ohio (9/4)...had a season-high six assists against Bradley on (8/28)...also had five kills against the Braves.

2009: Played in 14 matches with five starts...Averaged 1.17 kills and 1.25 points per set...Recorded 60 digs for a 1.67 per set average...Averaged 2.15 digs per set in OVC play...averaged 3.50 digs per set in home matches...In non-conference matches, averaged 1.52 kills and 1.59 points per set...Made first career start vs. Central Arkansas...Had season-highs of nine kills and 35 attempts vs. Clemson...Recorded eight kills and a

season-high .238 attack percentage vs. Ole Miss...Set a season-high with 12 digs vs. Ole Miss...Finished with seven kills at Georgia Tech...Had nine digs and first career ace vs. Austin Peay...Recorded eight digs vs. Central Arkansas and at Eastern Kentucky...Had two assists vs. Clemson...OVC Commissioner's Honor Roll...Southeast Scholar-Athlete.

Prep/Club: Outside hitter at Olathe East High School...Two-time All-State selection...Two-time All-Conference selection...Kansas City Star All-Metro Team honorable mention...All-Sun County Team...Member of the Olathe East Hall of Fame...School record-holder in single season and career blocks and kills...Two-time team captain...Member of KC Extreme Volleyball Club which placed fifth at Junior Olympics in 2007 and 21st in 2008...Received 2008 All-Sunflower and Tonganoxie Tournament MVP honors.

Personal: Daughter of Scott and Bridget Kalinoski...Born on February 3, 1991...Majoring in accounting and finance.

Senior Brittney Kalinoski

Brittney Kalinoski - Career Stats

Season	SP	MP	K	K/S	E	TA	PCT	A	A/S	SA	Sa/S	DIG	D/S	RE	BS	BA	TB	B/S	BE	BHE	POINTS	PTS/S
2009	36	14	42	1.17	29	172	.076	5	0.14	1	0.03	60	1.67	6	0	5	5	0.14	0	0	45.5	1.25
2010	47	22	33	0.70	34	161	-.006	17	0.36	0	0.00	11	0.23	0	0	9	9	0.19	2	0	37.5	0.79
2011	132	33	328	2.48	145	1019	.180	19	0.14	12	0.09	180	1.36	25	2	51	53	0.40	7	2	367.5	2.78
Career	215	69	403	1.87	208	1352	.144	41	0.19	13	0.06	251	1.17	31	2	65	67	0.31	9	2	450.5	2.09



SOUTHEAST MISSOURI STATE UNIVERSITY REDHAWKS VOLLEYBALL

Profiles

Samantha Lowman - Libero
Senior - Lincoln, Ill.



2011: Appeared in 117 sets as libero and serving specialist...ranked third on the team in digs with 291 on the season, averaging 2.49 per set...added 15 service aces...recorded a career-high 24 digs against Evansville (9/9)...also recorded 23 digs against UIC (9/10) and UT Martin (9/30)... Awarded with the Southeast Missouri State University Student Life Achievement Recognition Award. The award is given to a student, a member of the faculty and a member of the staff who have demonstrated outstanding achievement in building community at Southeast...Recipient of the Ohio Valley Conference Medal of Honor...member of the OVC Commissioner's Honor Roll...Southeast Scholar-Athlete.

2010: Played in 23 matches and 56 sets...finished the season with six service aces and 55 digs... season-high 19 digs against Southern Illinois Edwardsville (10/19)...season-high two service aces on September 24 against Eastern Kentucky...picked up seven digs against UT Martin on (9/28) and also had a service ace.

2009: Played in 16 matches...Nine of her appearances came in non-conference play... Recorded seven digs and three aces...Recorded five digs for a 0.28 per set average in non-conference matches...Made first appearance at Belmont... Appeared in a season-high four sets vs. Samford... Had a season-high three digs vs. Clemson...Had two aces at Georgia Tech...Recorded an ace vs. Ole

Miss...posted first collegiate kill vs. Central Arkansas.

Prep/Club: Libero from Lincoln Community High School...First-Team All-Conference selection in 2008...Career record-holder in digs with 865 and single-season with 343...Three-time letter winner...Helped her team to three IHSA Regional Championships and back-to-back Sweet Sixteen appearances her junior and senior years...Two-time All-Tournament Team selection in 2007-2008 at the Moldenhauer-Boilermaker Classic and Bradley-Bourbonnais Community High School Tournaments...Member of the IlliniElite Volleyball club...Third place finisher at the 2009 JVDA volleyball championships...Four-year Honor Roll student... Received the prestigious Foundation Leadership Award...Member of the Illini Elite Volleyball Club that earned a third-place finish at the 2009 JVDA Volleyball Championships.

Personal: Daughter of Todd and Georgia Lowman... Born on January 16, 1991...Majoring in agricultural business with emphasis in animal science.

Senior Samantha Lowman



Samantha Lowman - Career Stats

Season	SP	MP	K	K/S	E	TA	PCT	A	A/S	SA	Sa/S	DIG	D/S	RE	BS	BA	TB	B/S	BE	BHE	POINTS	PTS/S
2009	28	16	1	0.04	0	1	1.000	0	0.00	3	0.11	7	0.25	2	0	0	0	0.00	0	0	4.0	0.14
2010	56	23	0	0.00	0	1	.000	2	0.04	6	0.11	55	0.98	9	0	0	0	0.00	0	0	6.0	0.11
2011	117	30	0	0.00	2	12	-.167	29	0.25	15	0.13	291	2.49	17	0	0	0	0.00	0	1	15.0	0.13
Career	201	69	1	0.00	2	14	-.071	31	0.15	24	0.12	353	1.76	28	0	0	0	0.00	0	1	25.0	0.12



SOUTHEAST MISSOURI STATE UNIVERSITY REDHAWKS VOLLEYBALL

Profiles

Karlee Lursen - OH/RS
Senior - Apple Valley, Minn.



2011: Appeared in 87 sets...ranked third on the team in kills with 232 and ranked second in kills per set at 2.67...added 250 digs, averaging 2.87 per set ranking second on the team...Also added 27 blocks with three solo blocks and 24 assisted...ranked second on the team in service aces with 18...recorded a team-high and season-high 19 kills against Jacksonville State (9/23)...followed her season-high total with 18 the next day against Tennessee Tech...recorded a season-high and team-high 57 attack attempts (9/23) against Jacksonville State and (9/9) against Evansville...notched a season-high 20 digs against Evansville on (9/9)...member of the OVC Commissioner's Honor Roll...Southeast Scholar-Athlete.

2010: Started in 21 matches and played in 26...second on the team with 189 kills...posted 204 digs, 31 blocks and 20 assists on the season...had four kill-dig double-doubles...collected season-high 20 kills against Eastern Kentucky on (9/24) and also had 16 digs...had 14 kills and 15 digs against Bradley 8/28)...posted 12 kills and 12 digs with three blocks against Southern Illinois on (9/11)...had 11 kills, three assists and 10 digs against Austin Peay (10/1)...posted 14 kills and four blocks against Jacksonville State (10/9)...had 56 kills and 37 digs in a three-match span from September 11-24...recorded four consecutive double digit digs from September 24-October 1...finished the season with ten or more kills in seven matches...finished the season with nine matches of ten or more digs.

2009: Played in 23 matches with seven starts...Started first five matches of the season...Averaged 1.33 kills and 1.45 points per set...Recorded 93 digs for a 1.69 per set average...Averaged 2.15 digs per set in OVC play...In non-conference matches, averaged 1.72 kills and 2.19 digs per set...Recorded two double-doubles...Recorded double-digit digs in four matches...Recorded double-digit kills in two matches...In season opener vs. Arkansas State, posted first career double-double with season-highs of 11 kills and 13 digs...Finished with ten kills and matched a season-high with 13 digs vs. Evansville...Had eight kills, eight digs and first collegiate ace at Tennessee Tech...Finished with 11 digs at Belmont...Recorded two blocks vs. Central Arkansas and at Eastern Illinois...Recorded a season best attack percentage of .750 at Murray State...OVC Commissioner's Honor Roll...Southeast Scholar-Athlete.

Prep/Club: Outside hitter from Eastview High School...Led her team to a 28-5 record as a senior...Two-time Minnesota All-Star selection...2008 All-State selection...2008 All-Conference selection...Led her team with 311 kills, 78 blocks, 42 service aces and 263 digs her senior season...Three-time letter winner...Led Eastview to their first sectional championship and a runner-up finish in the Minnesota State Volleyball Tournament.

Personal: Daughter of Kelly and Cora Lursen...Born on April 13, 1991...Majoring in mass communications with emphases in multimedia news.

Senior Karlee Lursen

Karlee Lursen - Career Stats

Season	SP	MP	K	K/S	E	TA	PCT	A	A/S	SA	Sa/S	DIG	D/S	RE	BS	BA	TB	B/S	BE	BHE	POINTS	PTS/S
2009	56	24	73	1.30	54	266	.071	5	0.09	2	0.04	93	1.66	5	1	8	9	0.16	1	1	80.0	1.43
2010	85	26	189	2.22	153	747	.048	20	0.24	10	0.12	204	2.40	15	2	29	31	0.36	1	0	215.5	2.53
2011	87	29	232	2.67	124	780	.138	25	0.29	18	0.21	250	2.87	19	3	24	27	0.31	3	4	265.0	3.05
Career	228	79	494	2.17	331	1793	.091	50	0.22	30	0.13	547	2.40	39	6	61	67	0.29	5	5	560.5	2.46



SOUTHEAST MISSOURI STATE UNIVERSITY REDHAWKS VOLLEYBALL

Profiles

Andrea Baylin - OH
Junior - Dublin, Ohio



2011: Appeared in 112 sets ...Recorded 67 kills.... Added 16 service aces ranking fourth on the team...defensively, added 199 digs, averaging 1.78 per set...recorded a season-high 21 digs against UIC on September 10...added three service aces against Austin Peay on October 7...had a season-high 11 kills against UIC on September 10... recorded a season-high hitting percentage of .308 against Arizona on September 10...member of the OVC Commissioner's Honor Roll...Southeast Scholar-Athlete.

2010: Started in 10 matches and played in 25... finished season with 111 kills, 15 assists, nine service aces, 157 digs and nine blocks...recorded four double-doubles...season-high 17 kills and also had 11 digs against Tennessee State on November 5...recorded a season-high 19 digs against Eastern Kentucky on October 30 and Tennessee State on October 2...finished with a season-high four service aces against Jacksonville State on October 9...posted season-high two blocks against Eastern Illinois on November 2 and Jacksonville State on November 12...had 14 kills and 19 digs against Eastern Kentucky on October 30...had 84 kills and 81 digs in final 10 matches.

Prep/Club: Played at Dublin Coffman High School in Dublin, Ohio....Coached by Mary Anne Souder...Honorable mention selection on the American Volleyball Coaches Association

(AVCA)/Under Armour Girls High School All-American Team...Prepvolleyball.com All-American Team selection...Led her team to a 29-1 record and a final national ranking of 25th as a senior...Team finished as state runner ups...Team was ranked as high as sixth nationally...Four-year starter...Two-time All-State selection...Gatorade Player of the Year finalist as a senior...Two-time Conference and District Player of the Year...Two-time team MVP...Named PrepVolleyball.com "Senior Ace" as one of the top-100 seniors in the country...As a senior led the team with 287 kills, 3.82 kills per set, 71 aces, 244 digs, 3.25 digs per set and seven double-doubles...Also recorded 28 blocks and a .498 attack percentage...Recorded seven aces in one match...Had a season-high 21 kills in a match...Led team to a 25-2 record as a junior... Second Team All-Conference and honorable mention All-District as a sophomore...Led the team in blocks and digs as a sophomore...Started at middle blocker as a freshman...Honorable mention All-Conference selection as a freshman...Led the team with a .588 attack percentage as a freshman...Also played on the girl's basketball team...Member of the Columbus Volleyball Academy club team...Helped team qualify for the Junior Olympics National Championships... Coached by Gweyn Zechman...Teammate of Julie Shives and Meredith Stranges.

Personal: Daughter of John and Peg Baylin...Born on March 20, 1992...Majoring in psychology.

Junior Andrea Baylin



Andrea Baylin - Career Stats

Season	SP	MP	K	K/S	E	TA	PCT	A	A/S	SA	Sa/S	DIG	D/S	RE	BS	BA	TB	B/S	BE	BHE	POINTS	PTS
2010	78	25	111	1.42	68	449	.096	15	0.19	9	0.12	157	2.01	15	1	8	9	0.12	1	1	125.0	1.60
2011	112	31	67	0.60	59	351	.023	25	0.22	16	0.14	199	1.78	13	0	6	6	0.05	1	2	86.0	0.77
Career	190	56	178	0.94	127	800	.064	40	0.21	25	0.13	356	1.87	28	1	14	15	0.08	2	3	211.0	1.11



SOUTHEAST MISSOURI STATE UNIVERSITY REDHAWKS VOLLEYBALL

Profiles

Emily Coon - MB
Junior - Imperial, Mo.



2011: Named to 2011 All-Ohio Valley Conference Team...Led the conference in blocks with 141 on the season (34 solo, 107 assisted)...ranked fourth in the conference in hitting at .301...during the conference season, recorded a .316 hitting percentage ranking third in the league...was second on the team in kills with 288...averaged 2.20 kills per set...recorded a team-high 376.5 points in 2011...had a career, team and highest OVC hitting percentage at .619 on (10/4) against Eastern Illinois...slugged a .538 hitting percentage vs. Evansville on (9/9)...Recorded a career and team-high 10 blocks twice against Austin Peay (10/7) and Morehead State (11/4)...recorded a career-high 18 kills against Eastern Kentucky on (11/1) in the OVC Tournament.

2010: Started in 21 of 29 matches...third on the team with 168 kills and led the team with 80 total blocks, including 12 solo and 68 assists... finished the season with a .213 attack percentage, the highest on the team...Named to the 2010 OVC All-Newcomer Team...Named to the Bradley Kickoff Classic All-Tournament Team after posting 23 kills on 44 attacks with just seven errors added 13 total blocks...recorded season-high 14 kills in the Tournament Championship game against Bradley on August 28...had 13 kills and eight blocks against Eastern Kentucky on September 24... posted 10 kills on 18 attacks and no errors against Murray State on October 15...drilled 10 kills with

just one error on 19 attacks against Tennessee Tech on November 13...had 10 kills against Southern Illinois on September 11...finished the season with a .213 attack percentage, the highest on the team... had 30 kills and 16 blocks in a three-game span from September 11-24...posted 10 or more kills in five matches.

Prep/Club: Played at Seckman High School in Imperial, Mo....coached by Shannon Ehlmann... First Team All-District selection...First-Team All-Conference...conference and team leader in kills and blocks as a senior...named team captain as a senior... three-year starter...led team with 89 blocks (1.17 per set) as a junior...recorded 173 kills for a 2.28 per set average as a junior...led the team to the District semifinals in 2008...also competed on the girl's basketball and track teams...member of the Rockwood Thunder club team...coached by Shane Allen...club team made four-straight Nationals appearances and two Open Nationals appearances...teammate of Berkley Idel.

Personal: Daughter of Mark and Allison Coon...Born on April 30, 1992...majoring in recreational therapy.

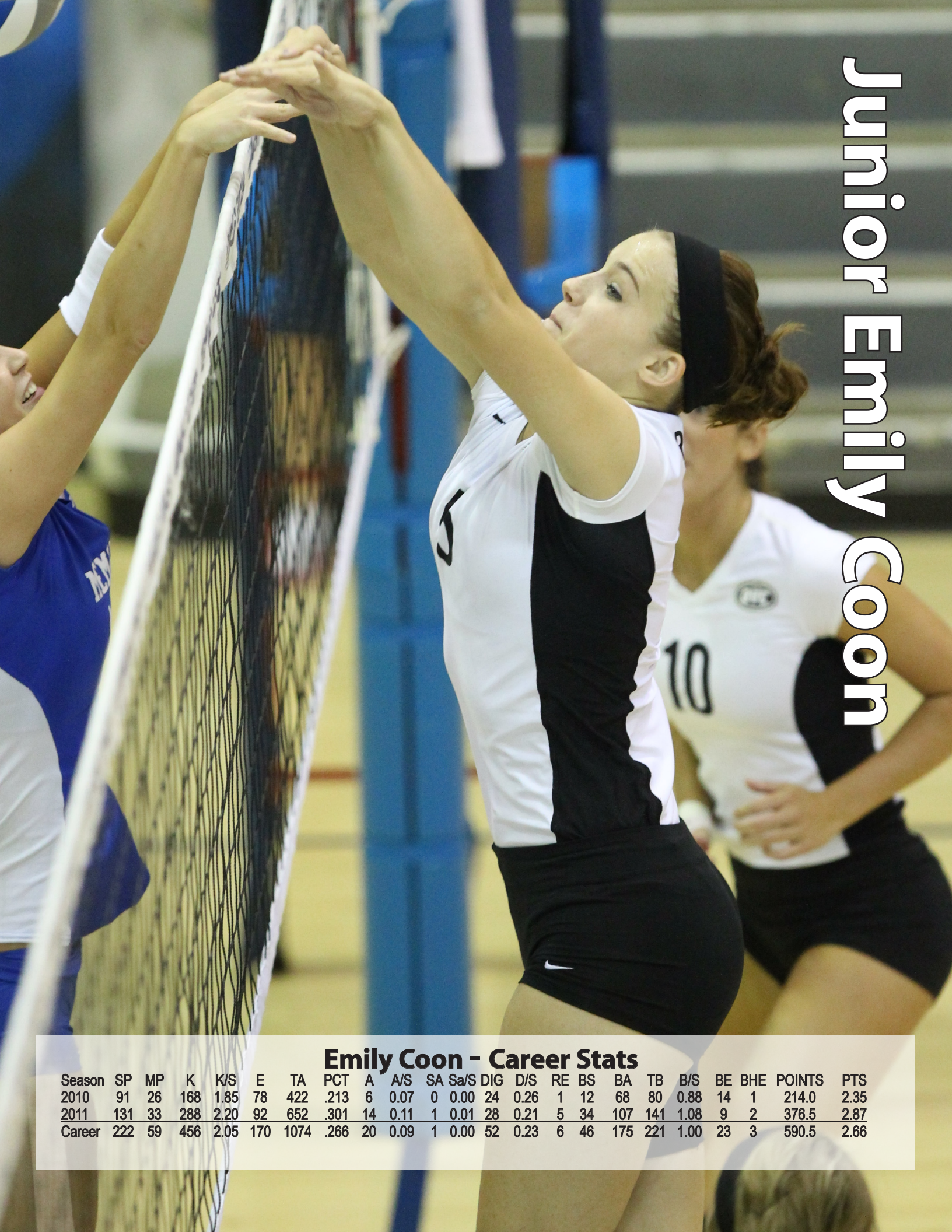
A photograph of a volleyball player, Emily Coon, in a white jersey with the number 15, jumping high to block a ball over the net. She is wearing a black headband and black shorts. Another player in a blue jersey is visible on the left, and another player in a white jersey with the number 10 is in the background. The background shows a gymnasium with blue bleachers.

Junior Emily Coon

Emily Coon - Career Stats

Season	SP	MP	K	K/S	E	TA	PCT	A	A/S	SA	Sa/S	DIG	D/S	RE	BS	BA	TB	B/S	BE	BHE	POINTS	PTS
2010	91	26	168	1.85	78	422	.213	6	0.07	0	0.00	24	0.26	1	12	68	80	0.88	14	1	214.0	2.35
2011	131	33	288	2.20	92	652	.301	14	0.11	1	0.01	28	0.21	5	34	107	141	1.08	9	2	376.5	2.87
Career	222	59	456	2.05	170	1074	.266	20	0.09	1	0.00	52	0.23	6	46	175	221	1.00	23	3	590.5	2.66



SOUTHEAST MISSOURI STATE UNIVERSITY REDHAWKS VOLLEYBALL

Profiles

Berkley Idel - Libero
Junior - Wildwood, Mo.



2011: Appeared in 109 sets...was third on the team in digs with 283 and ranked second on Southeast in digs during the Ohio Valley Conference season with 256...recorded six kills, 31 set assists and 11 service aces...had a career and team-high 28 digs against Morehead State (11/4) and Tennessee Tech on (10/21)...recorded 27 digs against Tennessee State (11/12)... member of the OVC Commissioner's Honor Roll...Southeast Scholar-Athlete.

2010: Played in 23 matches as a true freshman... posted 45 digs and finished second on the team with 11 service aces...against Morehead State on (10/29), she had 19 digs and one assist...aced four serves against Murray State on (10/15)...recorded 32 digs in the final seven matches

Prep/Club: Played at Lafayette High School in St. Louis, Mo....coached by Steve Burkard... Second-Team All-State selection...First-Team All-Region honoree...First-Team All-District and All-Conference pick... Led the team to a 23-6-1 record...Team MVP...Named team captain as a senior...Led team with 326 kills and a 4.06 kills per set average... Led the Suburban West Conference with 4.36 kills per set in league matches... Recorded six double-doubles...boasted a .318 attack percentage...Recorded 19 kills in a match...Four-year letter winner...Three-year starter...Started at middle blocker as a sophomore...Helped team to a third place finish at the State Tournament as

a sophomore...Member of the Rockwood Thunder club team...Coached by Shane Allen...Club team has made four-straight Nationals and two Open Nationals appearances...Teammate of Emily Coon.

Personal: Daughter of Roger and Terrie Idel...Born on November 14, 1991...Majoring in computer and multi-media graphics and minoring in Spanish and business administration.

ersity

Junior Berkley Idel



Berkley Idel - Career Stats

Season	SP	MP	K	K/S	E	TA	PCT	A	A/S	SA	Sa/S	DIG	D/S	RE	BS	BA	TB	B/S	BE	BHE	POINTS	PTS
2010	57	23	0	0.00	1	9	-.111	1	0.02	11	0.19	45	0.79	6	0	0	0	0.00	0	1	11.0	0.19
2011	109	30	6	0.06	2	21	.190	31	0.28	11	0.10	283	2.60	18	0	0	0	0.00	0	1	17.0	0.16
Career	166	53	6	0.04	3	30	.100	32	0.19	22	0.13	328	1.98	24	0	0	0	0.00	0	2	28.0	0.17



SOUTHEAST MISSOURI STATE UNIVERSITY REDHAWKS VOLLEYBALL

Profiles

Julie Shives- Setter
Junior - Grove City, Ohio



2011: Earned the Southeast Volleyball Howard's Most Valuable Player Award ...appeared in a team-high 132 sets...led the Redhawks and ranked eighth in the OVC in assists with 1,180 averaging 9.01 per set...added 155 kills, averaging 1.17 kills per set...Led the team in digs with 391, averaging 2.96 per set...first on the team in service aces with 22...Added 25 blocks (one solo, 24 assisted)...garnered 21 double-doubles and earned one triple-double against Murray State...posted a season-high 50 assists against SIUE on (11/8)...recorded a season-high 23 digs against Austin Peay (10/7) as well as 49 assists...member of the OVC Commissioner's Honor Roll...Southeast Scholar-Athlete.

2010: Named OVC Setter of the Week (8/30)...Named to the Bradley Kickoff Classic All-Tournament Team...started in a team-high 28 of 29 matches...posted a team-high 942 assists and had 323 digs with 98 kills...led the team with 24 service aces...broke onto the scene in the first tournament, posting 114 assists in three matches with 35 digs, three blocks, seven aces and 14 kills...had 49 assists and 14 digs in tournament Championship game against Bradley on (8/28)...had 17 assist/dig double-doubles...season-high 52 assists against Tennessee State (10/2)...had 40 assists and 15 digs in six games...had 176 assists and 62 digs in a five-match span from October 9-19...finished with a season-high eight kills against Southern Illinois

on (9/11)...recorded a service ace in four consecutive matches to start the season...posted a season-high 19 attacks against Eastern Kentucky on (9/24).

Prep/Club: Played at Hilliard Davidson High School in Hilliard, Ohio...Coached by Betty Cameron...Started at setter...First-Team All-District...First-Team All-Conference...Led team in assists, aces and digs as a senior...Team MVP...Named team captain as a senior...Led team to the Central District Finals Championships...Member of the track & field team...Ohio Capital Conference Scholar-Athlete...Selected to play at the prestigious Ohio State All-Star Match...Played first three years of volleyball at Central Crossing...Coached by Julie Peters...Three-year starter...First-Team All-District and All-Conference as a junior...Second-Team All-Conference as a sophomore...Honorable Mention All-Conference as a freshman...Team captain as a junior...Led the team in assists and aces as a junior...Helped team to District Sectional title as a junior...Led the team in kills and aces as a sophomore...Member of the gymnastics and track & field teams at Central Crossing...Member of the Columbus Volleyball Academy club team...Helped team qualify for the Junior Olympics National Championships...Coached by Gweyn Zechman...Teammate of Andrea Baylin.

Personal: Daughter of Scott and Brenda Shives...Born on March 5, 1992...Majoring in exercise science.

Junior Julie Shives



Julie Shives - Career Stats

Season	SP	MP	K	K/S	E	TA	PCT	A	A/S	SA	Sa/S	DIG	D/S	RE	BS	BA	TB	B/S	BE	BHE	POINTS	PTS
2010	112	29	98	0.88	37	345	.177	942	8.41	24	0.21	323	2.88	0	1	20	21	0.19	5	20	133.0	1.19
2011	132	33	155	1.17	32	380	.324	1189	9.01	22	0.17	391	2.96	1	1	24	25	0.19	3	27	190.0	1.44
Career	244	62	253	1.04	69	725	.254	2131	8.73	46	0.19	714	2.93	1	2	44	46	0.19	8	47	323.0	1.32



SOUTHEAST MISSOURI STATE UNIVERSITY REDHAWKS VOLLEYBALL

Profiles

Colleen Yarber - OH
Junior - Freeburg, Ill.



2011: Appeared in 65 sets for Southeast in 2011... ranked fourth on the Redhawks in kills with 192... she led the Redhawks in kills per game at 2.95... ranked 10th in the OVC in kills during conference play, averaging 3.24 kills per set...added 167 digs, 2.57 per set...recorded a career-high 18 kills against Eastern Kentucky (10/14) and hit a career-high .417...recorded a career-high in attack attempts with 53 against Jacksonville State on (10/22)...had a career-high 22 digs against ECU on November 5...recorded a season-high 20 points against UT Martin on October 29...Southeast Scholar-Athlete.

2010: Played in 16 matches, starting two...posted 31 kills, 35 digs and 10 total blocks in 28 sets... averaged .36 blocks/set...had a season-high 11 kills and just two errors in 24 attempts against Western Illinois on August 28 and also posted a season-high three blocks...had a season-high 11 digs against Southern Illinois Edwardsville on October 19, while posting five kills and one assist.

Prep/Club: Played at Freeburg High School in Freeburg, Ill....Coached by Lesa Bolt...Named to the Prepvolleyball.com Highest Honorable Mention All-America Team...Two-time All-State selection...Two-time First Team All-Conference selection...Led her team to back-to-back state titles as a senior and junior...Team went 38-2 including winning their final 21 matches as a senior... Recorded 227 kills and a team-high 254 digs as a

senior...Named MVP of the state title match...Had a match-high 14 kills and seven digs in state title match...Named team co-captain as a senior...Led team to a 36-5 record as a junior...Named MVP of the state title match as a junior...First-Team Metro-East All-Area and Second-Team All-Metro selection as a junior...Named to the All-Tournament Team at the Tiger Classic...Led the team in kills as a junior...Four-year letter winner...Also played on the girl's basketball and softball teams...Member of Southwest Illinois Volleyball Club team...Club team advanced to back-to-back Nationals appearances including a fifth place finish in the 2009 Open Division qualifier.

Personal: Daughter of John and Toni Yarber... Born on August 17, 1992...Majoring in business administration.

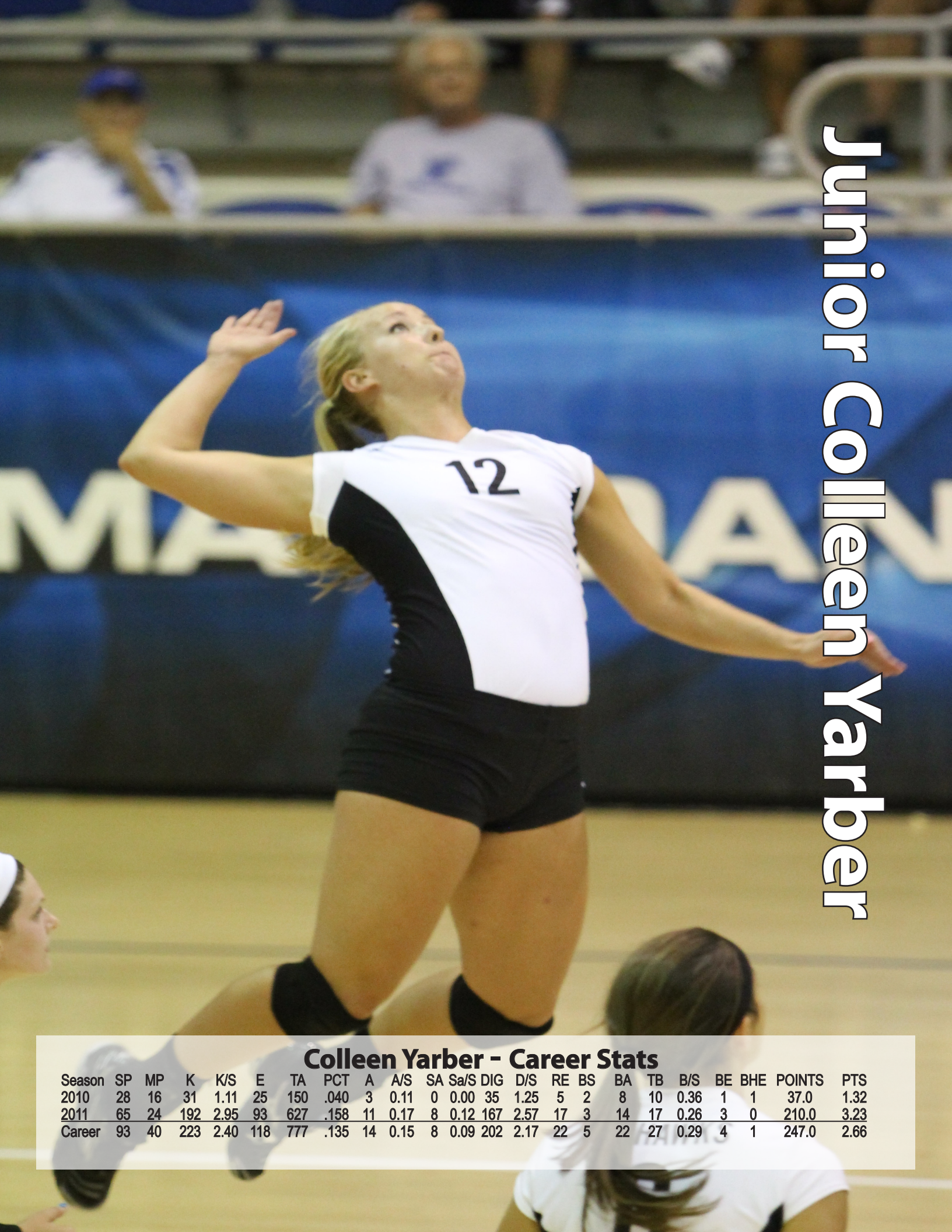

Junior Colleen Yarber

Colleen Yarber - Career Stats

Season	SP	MP	K	K/S	E	TA	PCT	A	A/S	SA	Sa/S	DIG	D/S	RE	BS	BA	TB	B/S	BE	BHE	POINTS	PTS
2010	28	16	31	1.11	25	150	.040	3	0.11	0	0.00	35	1.25	5	2	8	10	0.36	1	1	37.0	1.32
2011	65	24	192	2.95	93	627	.158	11	0.17	8	0.12	167	2.57	17	3	14	17	0.26	3	0	210.0	3.23
Career	93	40	223	2.40	118	777	.135	14	0.15	8	0.09	202	2.17	22	5	22	27	0.29	4	1	247.0	2.66



SOUTHEAST MISSOURI STATE UNIVERSITY REDHAWKS VOLLEYBALL

Profiles

Kelsey Keeve - MB
Sophomore - La Grange, Ill.



Personal: Daughter of John and Meg Keeve...Born on August 31, 1993...Majoring in exceptional child education.

2011: Appeared in 83 sets during her first season as a Redhawk...recorded 110 kills, averaging 1.33 per set...added 40 blocks with nine solo blocks and 31 assists...recorded a career-high 12 kills and hit a career-high .367 against Evansville (9/9)...registered a hitting percentage of .357 against Morehead State on (11/4)...had 10 kills against UTC (9/10) and Austin Peay (10/7)...recorded a season-high five blocks against SIUE (11/8) and Austin Peay (10/7)...Member of the OVC Commissioner's Honor Roll...Southeast Scholar-Athlete.

Prep: Guided Lyons Township High School to a Class 4A State title...Lyons Township High School was ranked as high as fourth in the country by prepvolleyball.com in 2010...Keeve finished the season with 150 kills, 80 blocks, 25 aces and 80 digs. ...She was named to the All-Star team in 2010... Keeve was also named All-State, All-Conference and All-Area...excelled in the classroom being named to the All-Academic team her senior season...As a junior, Keeve helped the Lions finish second in the state with a 37-5 record.



Sophomore Kelsey Keeve

Kelsey Keeve - Career Stats

Season	SP	MP	K	K/S	E	TA	PCT	A	A/S	SA	Sa/S	DIG	D/S	RE	BS	BA	TB	B/S	BE	BHE	POINTS	PTS
2011	83	28	110	1.33	59	312	.163	14	0.17	0	0.00	20	0.24	2	9	31	40	0.48	2	2	134.5	1.61
Career	83	28	110	1.33	59	312	.163	14	0.17	0	0.00	20	0.24	2	9	31	40	0.48	2	2	134.5	1.61



SOUTHEAST MISSOURI STATE UNIVERSITY REDHAWKS VOLLEYBALL

Profiles

Erica Beck - Libero
Sophomore - West Bend, Wisc.



2011: Earned the Southeast volleyball Coaches' Choice Award sponsored by Senior Associate Director of Athletics/Senior Woman Administrator Cindy Gannon...appeared in 11 sets on the season...recorded 14 digs, averaging 1.27 per set...recorded one service ace...recorded a career-high 10 digs against Memphis (8/26)...added a service ace against Alabama A&M. (8/27)... member of the OVC Commissioner's Honor Roll...Southeast Scholar-Athlete.

Prior to Southeast: Redshirted at Youngstown State University during the 2010 season.

Prep: Earned three letters at West Bend East High School...Led her team to two state tournament appearances and two conference championships... Was named to the AVCA All-America watch list during her senior season...As a junior, was part of a JVDA 16's National Championship team...During her junior season she recorded 76 aces and 269 digs... Participated in softball for two seasons during her high school career...Was a member of the Wisconsin Sting Volleyball club.

Personal: Daughter of Tom and Jenny Beck...Born on July 15, 1992...Majoring in nursing.

Meredith Stranges - RS
Sophomore - Dublin, Ohio



2011: Appeared in four sets...had two digs and one set assist... Recipient of the Ohio Valley Conference Medal of Honor...member of the OVC Commissioner's Honor Roll...Southeast Scholar-Athlete.

Prep: Guided her team to two Division I State runner-up finishes in the Ohio State Tournament ... started all four years during her prep career, and helped guide the team to a 105-8 record ...During her senior year, she had 266 kills, 38 aces and 210 digs. She earned First-Team All-Central District, First-Team All-Conference and Third-Team All-Ohio District I... As a junior, Stranges had 155 kills and 159 digs, while serving 23 aces... She was a Second-Team All-Conference selection and voted to the Second-Team All-Central District I...Her team won the District and Conference title all four years, and finished as the state runners up both her junior and senior seasons... She was also a four year varsity letter winner in basketball, earning First-Team All-Conference all four years.

Personal: Daughter of Vince and Joan Stranges... Born on April 5, 1993...Majoring in hospitality management.

Sophomore Erica Beck



Meredith Stranges - Career Stats

Season	SP	MP	K	K/S	E	TA	PCT	A	A/S	SA	Sa/S	DIG	D/S	RE	BS	BA	TB	B/S	BE	BHE	POINTS	PTS
2011	4	4	0	0.00	1	2	-.500	1	0.25	0	0.00	2	0.50	0	0	0	0	0.00	0	0	0.0	0.00
Career	4	4	0	0.00	1	2	-.500	1	0.25	0	0.00	2	0.50	0	0	0	0	0.00	0	0	0.0	0.00

Erica Beck- Career Stats

Season	SP	MP	K	K/S	E	TA	PCT	A	A/S	SA	Sa/S	DIG	D/S	RE	BS	BA	TB	B/S	BE	BHE	POINTS	PTS
2011	11	7	1	0.09	1	3	.000	3	0.27	1	0.09	14	1.27	5	0	1	1	0.09	0	0	2.5	0.18
Career	11	7	1	0.09	1	3	.000	3	0.27	1	0.09	14	1.27	5	0	1	1	0.09	0	0	2.5	0.18



SOUTHEAST MISSOURI STATE UNIVERSITY REDHAWKS VOLLEYBALL

Profiles

Halle Brown - MB
Freshman - Charleston, S.C.



Prep: Graduate of Porter Gaud School... Was a three-year starter and three-year letterwinner leading her team to back-to-back state titles in 2010 and 2011... Amassed 710 kills and 182 blocks during her career at Porter Gaud... Earned All-Region honors and All-SCISA Tournament Team honors... Added a career-high 21 kills in the 2010 State Championship... Was named First-Team Junior Olympic Volleyball team in 2008, 2009 and 2010. Brown also compete in track and field at the Port Gaud School... Excels outside the court making the faculty list at Porter Gaud.... Also is involved with Spanish club and participates in the Rise Up and Read program in the Charleston area.

Personal: Daughter of John and Delfloria Brown... Born on October 29, 1993... Majoring in nursing.

Taylor Masterson - MB
Redshirt Freshman - Chesterfield, Mo.



Prior to Southeast: Redshirted at Alabama during the 2011 season.

Prep: Graduate of St. Joseph's Academy... Led St. Joseph's Academy to the Missouri Class 4A State Championships in 2008 and 2010 ... was named to the AVCA Under Armour Girls' High School All-America Volleyball Athlete Watch list before the 2010-11 season ... two time All-State, All-Region and All-District selection.

Personal: Born on November 26, 1992. ... Is the daughter of Ed and Christine Masterson... Majoring in sports psychology.



2011 SEASON REVIEW

IN THIS SECTION . . .

- » 2011 Overall Statistics
- » 2012 OVC Statistics
- » 2012 Leaders





SOUTHEAST MISSOURI STATE UNIVERSITY REDHAWKS VOLLEYBALL

2011 Overall Stats



2011 Southeast Missouri Volleyball Southeast Missouri Combined Team Statistics (as of Aug 23, 2012) All matches



Overall record: 14-19 Conf: 11-9 Home: 7-3 Away: 4-13 Neutral: 3-3

##	Player	sp	Attack					Set		Serve			re	Dig			Blocking						points
			k	k/s	e	ta	pct	a	a/s	sa	se	sa/s		dig	dig/s	bs	ba	total	blk/s	be	bhe		
1	KALINOSKI, Brittney	132	328	2.48	145	101	.180	19	0.14	12	11	0.09	25	180	1.36	2	51	53	0.40	7	2	367.5	
5	COON, Emily	131	288	2.20	92	652	.301	14	0.11	1	0	0.01	5	28	0.21	34	107	141	1.08	9	2	376.5	
7	LURSEN, Karlee	87	232	2.67	124	780	.138	25	0.29	18	23	0.21	19	250	2.87	3	24	27	0.31	3	4	265.0	
12	YARBER, Colleen	65	192	2.95	93	627	.158	11	0.17	8	3	0.12	17	167	2.57	3	14	17	0.26	3	0	210.0	
6	SHIVES, Julie	132	155	1.17	32	380	.324	118	9.01	22	17	0.17	1	391	2.96	1	24	25	0.19	3	27	190.0	
13	KEEVE, Kelsey	83	110	1.33	59	312	.163	14	0.17	0	1	0.00	2	20	0.24	9	31	40	0.48	2	2	134.5	
10	DOSSEY, Paige	125	105	0.84	53	376	.138	84	0.67	19	8	0.15	33	307	2.46	1	50	51	0.41	3	2	150.0	
14	REYNOLDS, Holly	93	104	1.12	46	300	.193	15	0.16	4	12	0.04	1	25	0.27	9	53	62	0.67	8	0	143.5	
2	BAYLIN, Andrea	112	67	0.60	59	351	.023	25	0.22	16	18	0.14	13	199	1.78	0	6	6	0.05	1	2	86.0	
11	IDEL, Berkley	109	6	0.06	2	21	.190	31	0.28	11	23	0.10	18	283	2.60	0	0	0	0.00	0	1	17.0	
4	BECK, Erica	11	1	0.09	1	3	.000	3	0.27	1	6	0.09	5	14	1.27	0	1	1	0.09	0	0	2.5	
16	MACELLARI, Melissa	1	0	0.00	0	0	.000	0	0.00	0	0	0.00	0	0	0.00	0	0	0	0.00	0	1	0.0	
8	STRANGES, Meredith	4	0	0.00	1	2	-.500	1	0.25	0	0	0.00	0	2	0.50	0	0	0	0.00	0	0	0.0	
3	LOWMAN, Samantha	117	0	0.00	2	12	-.167	29	0.25	15	19	0.13	17	291	2.49	0	0	0	0.00	0	1	15.0	
SOUTHEAST MISSOU		132	158	12.03	709	483	.182	146	11.07	127	142	0.96	177	215	16.34	62	361	242.5	1.84	39	44	1957.5	
Opponents		132	181	13.78	793	515	.199	170	12.92	177	241	1.34	127	224	16.97	58	356	236.0	1.79	52	40	2232.0	

Team Statistics	SEMO	OPP
ATTACK		
Kills	1588	1819
Errors	709	793
Total Attacks	4835	5151
Attack Pct	.182	.199
Kills/Set	12.0	13.8
SET		
Assists	1461	1705
Attempts	4235	4565
Assist Pct	.345	.373
Assists/Set	11.1	12.9
SERVE		
Aces	127	177
Errors	142	241
Attempts	2847	2913
Serve Pct	.950	.917
Aces/Set	1.0	1.3
SERVE RECEPTIONS		
Errors	177	127
Errors/Set	1.3	1.0
Attempts	2646	2682
Reception Pct	.933	.953
DEFENSE		
Digs	2157	2240
Digs/Set	16.3	17.0
BLOCKING		
Block Solo	62	58
Block Assist	361	356
Total Blocks	242.5	236.0
Blocks/Set	1.8	1.8
Block Errors	39	52
Ball handling errors	44	40
ATTENDANCE		
Total	3196	4795
Dates/Avg Per Date	10/320	17/282
Neutral site #/Avg	6/200	
Current win streak	0	-
Home win streak	0	-

Date	Opponent	Score	Score by set	Att.
Aug 26	vs Georgia State	L 0-3	18-25,20-25,17-25	134
Aug 26	at Memphis	L 1-3	25-19,18-25,16-25,12-25	164
Aug 27	vs Alabama A&M	L 1-3	25-17,19-25,19-25,19-25	68
Aug 27	at UALR	L 0-3	23-25,14-25,21-25	68
Sep 02	at Indiana	L 0-3	21-25,24-26,31-33	789
Sep 03	vs UB	W 3-1	19-25,26-24,25-21,27-25	327
Sep 03	vs YSU	W 3-2	25-20,21-25,22-25,27-25,16-14	463
Sep 09	at Evansville	L 2-3	15-25,25-13,18-25,26-24,12-15	0
Sep 10	at ARIZ	L 0-3	16-25,15-25,18-25	0
Sep 10	vs UIC	L 2-3	18-25,25-23,25-27,25-19,11-15	0
Sep 13	at Arkansas State	L 0-3	15-25,23-25,16-25	0
*Sep 16	at Eastern Illinois	W 3-0	25-22,25-22,25-22	508
*Sep 17	at SIUE	L 0-3	22-25,19-25,15-25	164
*09/20/11	MURRAY STATE	W 3-2	22-25,25-15,29-27,15-25,15-11	423
*09-23-11	JACKSONVILLE STATE	W 3-1	25-15,27-25,16-25,25-23	235
*09-24-11	TENNESSEE TECH	W 3-1	25-18,25-20,20-25,25-12	219
*Sep 30	at UT Martin	L 1-3	25-14,16-25,23-25,21-25	297
*10-04-11	EASTERN ILLINOIS	W 3-1	25-9,25-19,22-25,25-15	192
*10-07-11	at Austin Peay	W 3-2	16-25,33-31,23-25,25-16,15-9	247
*10-08-11	at Tennessee State Univ	L 2-3	22-25,25-19,25-22,21-25,11-15	184
*10-14-11	EASTERN KENTUCKY	W 3-1	13-25,25-21,26-24,25-20	223
*10-15-11	MOREHEAD STATE	L 1-3	20-25,30-28,28-30,16-25	296
*10-21-11	at Tennessee Tech	W 3-1	25-13,19-25,25-23,25-22	342
*Oct 22	at Jacksonville State	L 2-3	27-25,25-17,20-25,16-25,6-15	163
*Oct 25	at Murray State	L 0-3	24-26,17-25,14-25	236
*10-29-11	UT MARTIN	W 3-1	25-14,25-11,20-25,25-23	369
*Nov 04	at Morehead State	L 2-3	18-25,19-25,25-14,26-24,9-15	588
*Nov 05	at Eastern Kentucky	W 3-1	24-26,25-23,25-22,25-19	100
*11-08-11	SIUE	L 1-3	27-29,25-21,22-25,24-26	319
*11-11-11	AUSTIN PEAY	W 3-1	16-25,25-22,25-15,25-15	398
*11-12-11	TENNESSEE STATE UNIV	L 2-3	19-25,25-20,25-18,21-25,11-15	522
Nov 17	vs Eastern Kentucky	W 3-1	25-14,25-20,22-25,25-22	210
Nov 18	at Morehead State	L 0-3	21-25,21-25,15-25	945

Record in 3-set matches:1-8 • Record in 4-set matches:10-5 • Record in 5-set matches:3-6



SOUTHEAST MISSOURI STATE UNIVERSITY REDHAWKS VOLLEYBALL

2011 Conference Stats



2011 Southeast Missouri Volleyball Southeast Missouri Combined Team Statistics (as of Aug 23, 2012) Conference matches



RECORD:	OVERALL	HOME	AWAY	NEUTRAL
ALL GAMES	11-9	7-3	4-6	0-0
CONFERENCE	11-9	7-3	4-6	0-0
NON-CONFERENCE	0-0	0-0	0-0	0-0

##	Player	sp	Attack					Set		Serve			Dig			Blocking					points	
			k	k/s	e	ta	pct	a	a/s	sa	se	sa/s	re	dig	dig/s	bs	ba	total	blk/s	be		bhe
1	KALINOSKI, Brittney	83	197	2.37	82	593	.194	7	0.08	0	2	0.00	12	98	1.18	1	40	41	0.49	6	0	218.0
5	COON, Emily	83	192	2.31	58	438	.306	9	0.11	0	0	0.00	3	17	0.20	24	83	107	1.29	8	1	257.5
7	LURSEN, Karlee	57	160	2.81	74	516	.167	18	0.32	10	14	0.18	13	171	3.00	3	18	21	0.37	2	3	182.0
12	YARBER, Colleen	43	139	3.23	59	458	.175	7	0.16	5	1	0.12	11	126	2.93	3	14	17	0.40	3	0	154.0
6	SHIVES, Julie	83	98	1.18	18	243	.329	774	9.33	16	12	0.19	1	248	2.99	0	21	21	0.25	1	19	124.5
10	DOSSEY, Paige	77	63	0.82	33	216	.139	51	0.66	9	5	0.12	25	208	2.70	0	35	35	0.45	3	2	89.5
13	KEEVE, Kelsey	53	62	1.17	34	184	.152	9	0.17	0	1	0.00	1	12	0.23	4	23	27	0.51	2	2	77.5
14	REYNOLDS, Holly	61	61	1.00	27	186	.183	10	0.16	3	7	0.05	0	19	0.31	7	41	48	0.79	8	0	91.5
2	BAYLIN, Andrea	77	34	0.44	34	195	.000	13	0.17	15	14	0.19	8	125	1.62	0	1	1	0.01	0	1	49.5
11	IDEL, Berkley	74	4	0.05	1	14	.214	23	0.31	7	15	0.09	12	242	3.27	0	0	0	0.00	0	1	11.0
16	MACELLARI, Melissa	1	0	0.00	0	0	.000	0	0.00	0	0	0.00	0	0	0.00	0	0	0	0.00	0	1	0.0
3	LOWMAN, Samantha	75	0	0.00	0	5	.000	16	0.21	10	12	0.13	8	147	1.96	0	0	0	0.00	0	1	10.0
4	BECK, Erica	3	0	0.00	0	0	.000	0	0.00	0	0	0.00	0	0	0.00	0	1	1	0.33	0	0	0.5
8	STRANGES, Meredith	1	0	0.00	0	1	.000	0	0.00	0	0	0.00	0	0	0.00	0	0	0	0.00	0	0	0.0
	TEAM		-	-	-	-	-	-	-	-	-	-	11	-	-	-	-	-	-	-	-	-
	SOUTHEAST MISSOU	83	101	12.17	420	304	.194	937	11.29	75	84	0.90	105	141	17.02	42	277	180.5	2.17	33	31	1265.5
	Opponents	83	112	13.58	543	332	.176	105	12.76	105	143	1.27	75	144	17.39	33	214	140.0	1.69	27	28	1372.0

Team Statistics	SEMO	OPP
ATTACK		
Kills	1010	1127
Errors	420	543
Total Attacks	3049	3324
Attack Pct	.194	.176
Kills/Set	12.2	13.6
SET		
Assists	937	1059
Attempts	2686	2939
Assist Pct	.349	.360
Assists/Set	11.3	12.8
SERVE		
Aces	75	105
Errors	84	143
Attempts	1829	1787
Serve Pct	.954	.920
Aces/Set	0.9	1.3
SERVE RECEPTIONS		
Errors	105	75
Errors/Set	1.3	0.9
Attempts	1627	1735
Reception Pct	.935	.957
DEFENSE		
Digs	1413	1443
Digs/Set	17.0	17.4
BLOCKING		
Block Solo	42	33
Block Assist	277	214
Total Blocks	180.5	140.0
Blocks/Set	2.2	1.7
Block Errors	33	27
Ball handling errors	31	28
ATTENDANCE		
Total	3196	2829
Dates/Avg Per Date	10/320	10/283
Neutral site #/Avg	0/0	
Current win streak	0	-
Home win streak	0	-

Date	Opponent	Score	Score by set	Att.
*Sep 16	at Eastern Illinois	W 3-0	25-22,25-22,25-22	508
*Sep 17	at SIUE	L 0-3	22-25,19-25,15-25	164
*09/20/11	MURRAY STATE	W 3-2	22-25,25-15,29-27,15-25,15-11	423
*09-23-11	JACKSONVILLE STATE	W 3-1	25-15,27-25,16-25,25-23	235
*09-24-11	TENNESSEE TECH	W 3-1	25-18,25-20,20-25,25-12	219
*Sep 30	at UT Martin	L 1-3	25-14,16-25,23-25,21-25	297
*10-04-11	EASTERN ILLINOIS	W 3-1	25-9,25-19,22-25,25-15	192
*10-07-11	at Austin Peay	W 3-2	16-25,33-31,23-25,25-16,15-9	247
*10-08-11	at Tennessee State Univ	L 2-3	22-25,25-19,25-22,21-25,11-15	184
*10-14-11	EASTERN KENTUCKY	W 3-1	13-25,25-21,26-24,25-20	223
*10-15-11	MOREHEAD STATE	L 1-3	20-25,30-28,28-30,16-25	296
*10-21-11	at Tennessee Tech	W 3-1	25-13,19-25,25-23,25-22	342
*Oct 22	at Jacksonville State	L 2-3	27-25,25-17,20-25,16-25,6-15	163
*Oct 25	at Murray State	L 0-3	24-26,17-25,14-25	236
*10-29-11	UT MARTIN	W 3-1	25-14,25-11,20-25,25-23	369
*Nov 04	at Morehead State	L 2-3	18-25,19-25,25-14,26-24,9-15	588
*Nov 05	at Eastern Kentucky	W 3-1	24-26,25-23,25-22,25-19	100
*11-08-11	SIUE	L 1-3	27-29,25-21,22-25,24-26	319
*11-11-11	AUSTIN PEAY	W 3-1	16-25,25-22,25-15,25-15	398
*11-12-11	TENNESSEE STATE UNIV	L 2-3	19-25,25-20,25-18,21-25,11-15	522

Record in 3-set matches: 1-2
Record in 4-set matches: 8-3
Record in 5-set matches: 2-4



SOUTHEAST MISSOURI STATE UNIVERSITY REDHAWKS VOLLEYBALL

2011 Overall Stats



2011 Southeast Missouri Volleyball Southeast Missouri Category Leaders (as of Aug 18, 2012) All matches



#	ATTACK (by K)	S	K	K/S	E	TA	Pct
1	KALINOSKI, Brittney	132	328	2.48	145	1019	.180
5	COON, Emily	131	288	2.20	92	652	.301
7	LURSEN, Karlee	87	232	2.67	124	780	.138
12	YARBER, Colleen	65	192	2.95	93	627	.158
6	SHIVES, Julie	132	155	1.17	32	380	.324
13	KEEVE, Kelsey	83	110	1.33	59	312	.163
10	DOSSEY, Paige	125	105	0.84	53	376	.138
14	REYNOLDS, Holly	93	104	1.12	46	300	.193
2	BAYLIN, Andrea	112	67	0.60	59	351	.023
11	IDEL, Berkley	109	6	0.06	2	21	.190
4	BECK, Erica	11	1	0.09	1	3	.000
8	STRANGES, Meredith	4	0	0.00	1	2	-.500
3	LOWMAN, Samantha	117	0	0.00	2	12	-.167

#	SET (by A)	S	A	A/S	TA	Pct
6	SHIVES, Julie	132	1189	9.01	2359	.504
10	DOSSEY, Paige	125	84	0.67	407	.206
11	IDEL, Berkley	109	31	0.28	302	.103
3	LOWMAN, Samantha	117	29	0.25	201	.144
7	LURSEN, Karlee	87	25	0.29	192	.130
2	BAYLIN, Andrea	112	25	0.22	206	.121
1	KALINOSKI, Brittney	132	19	0.14	189	.101
14	REYNOLDS, Holly	93	15	0.16	42	.357
13	KEEVE, Kelsey	83	14	0.17	59	.237
5	COON, Emily	131	14	0.11	46	.304
12	YARBER, Colleen	65	11	0.17	201	.055
4	BECK, Erica	11	3	0.27	26	.115
8	STRANGES, Meredith	4	1	0.25	2	.500
16	MACELLARI, Melissa	1	0	0.00	2	.000

#	BLOCK (by Total)	S	BS	BA	Total	Blk/S
5	COON, Emily	131	34	107	141.0	1.08
14	REYNOLDS, Holly	93	9	53	62.0	0.67
1	KALINOSKI, Brittney	132	2	51	53.0	0.40
10	DOSSEY, Paige	125	1	50	51.0	0.41
13	KEEVE, Kelsey	83	9	31	40.0	0.48
7	LURSEN, Karlee	87	3	24	27.0	0.31
6	SHIVES, Julie	132	1	24	25.0	0.19
12	YARBER, Colleen	65	3	14	17.0	0.26
2	BAYLIN, Andrea	112	0	6	6.0	0.05
4	BECK, Erica	11	0	1	1.0	0.09
3	LOWMAN, Samantha	117	0	0	0.0	0.00

#	POINTS (by Points)	S	Points	Points/S
5	COON, Emily	131	376	2.87
1	KALINOSKI, Brittney	132	367	2.78
7	LURSEN, Karlee	87	265	3.05
12	YARBER, Colleen	65	210	3.23
6	SHIVES, Julie	132	190	1.44
10	DOSSEY, Paige	125	150	1.20
14	REYNOLDS, Holly	93	143	1.54
13	KEEVE, Kelsey	83	134	1.62
2	BAYLIN, Andrea	112	86	0.77
11	IDEL, Berkley	109	17	0.16
3	LOWMAN, Samantha	117	15	0.13
4	BECK, Erica	11	2	0.23
8	STRANGES, Meredith	4	0	0.00

#	KILL (by K)	S	K	K/S
1	KALINOSKI, Brittney	132	328	2.48
5	COON, Emily	131	288	2.20
7	LURSEN, Karlee	87	232	2.67
12	YARBER, Colleen	65	192	2.95
6	SHIVES, Julie	132	155	1.17
13	KEEVE, Kelsey	83	110	1.33
10	DOSSEY, Paige	125	105	0.84
14	REYNOLDS, Holly	93	104	1.12
2	BAYLIN, Andrea	112	67	0.60
11	IDEL, Berkley	109	6	0.06
4	BECK, Erica	11	1	0.09
8	STRANGES, Meredith	4	0	0.00
3	LOWMAN, Samantha	117	0	0.00

#	SERVE (by SA)	S	SA	SE	SA/S	TA	Pct
6	SHIVES, Julie	132	22	17	0.17	492	.965
10	DOSSEY, Paige	125	19	8	0.15	430	.981
7	LURSEN, Karlee	87	18	23	0.21	289	.920
2	BAYLIN, Andrea	112	16	18	0.14	363	.950
3	LOWMAN, Samantha	117	15	19	0.13	431	.956
1	KALINOSKI, Brittney	132	12	11	0.09	152	.928
11	IDEL, Berkley	109	11	23	0.10	342	.933
12	YARBER, Colleen	65	8	3	0.12	196	.985
14	REYNOLDS, Holly	93	4	12	0.04	117	.897
5	COON, Emily	131	1	0	0.01	3	1.000
4	BECK, Erica	11	1	6	0.09	23	.739
TM	TEAM	132	0	1	0.00	1	.000
8	STRANGES, Meredith	4	0	0	0.00	1	1.000
13	KEEVE, Kelsey	83	0	1	0.00	7	.857

#	DEFENSE (by Dig)	S	Dig	Dig/S	BHE
6	SHIVES, Julie	132	391	2.96	27
10	DOSSEY, Paige	125	307	2.46	2
3	LOWMAN, Samantha	117	291	2.49	1
11	IDEL, Berkley	109	283	2.60	1
7	LURSEN, Karlee	87	250	2.87	4
2	BAYLIN, Andrea	112	199	1.78	2
1	KALINOSKI, Brittney	132	180	1.36	2
12	YARBER, Colleen	65	167	2.57	0
5	COON, Emily	131	28	0.21	2
14	REYNOLDS, Holly	93	25	0.27	0
13	KEEVE, Kelsey	83	20	0.24	2
4	BECK, Erica	11	14	1.27	0
8	STRANGES, Meredith	4	2	0.50	0
16	MACELLARI, Melissa	1	0	0.00	1

#	RECEIPT (by TA)	S	RE	RE/S	TA	Pct
TM	TEAM	-	21	0.16	-	-
10	DOSSEY, Paige	125	33	0.26	337	.902
7	LURSEN, Karlee	87	19	0.22	327	.942
3	LOWMAN, Samantha	117	17	0.15	326	.948
1	KALINOSKI, Brittney	132	25	0.19	326	.923
2	BAYLIN, Andrea	112	13	0.12	302	.957
11	IDEL, Berkley	109	18	0.17	254	.929
12	YARBER, Colleen	65	17	0.26	234	.927
5	COON, Emily	131	5	0.04	39	.872
4	BECK, Erica	11	5	0.45	28	.821
13	KEEVE, Kelsey	83	2	0.02	18	.889
14	REYNOLDS, Holly	93	1	0.01	16	.938
6	SHIVES, Julie	132	1	0.01	3	.667
8	STRANGES, Meredith	4	0	0.00	1	1.000



2012 OPPONENTS

IN THIS SECTION . . .

- » 2012 Tournaments
- » Non-Conference Opponents
- » Conference Opponents





SOUTHEAST MISSOURI STATE UNIVERSITY REDHAWKS VOLLEYBALL

2012 Opponents

Hawkeye Invitational

August 24-25

Location: Iowa City, Iowa
Host School: Iowa
Arena Name: Carver-Hawkeye Arena
Capacity: 8,715
Conference: Big Ten



Valparaiso

Location: Valparaiso, Ind.
Nickname: Crusaders
Conference: Horizon League
2011 Record: 20-15
Returns/Lost: 10/4
Head Coach: Carin Avery
Career Record: 296-120 (12)
At School: 241-96 (10)
Assistant Coach: Craig Cromwell

South Dakota State

Location: Brookings, SD
Nickname: Jackrabbits
Conference: Missouri Valley
2011 Record: 13-20
Returns/Lost: N/A
Head Coach: Phil McDaniel
Career Record: N/A
At School: N/A
Assistant Coaches: Kristin Belzung

Iowa

Location: Iowa City, Iowa
Nickname: Hawkeyes
Conference: Big Ten
2011 Record: 11-22
Returns/Lost: 10/4
Head Coach: Sharon Dingman
Career Record: 381-293 (21)
At School: 45-81 (4)
Assistant Coaches: Jason Allen, Ben Boldt

Chicago State

Location: Chicago, Ill.
Nickname: Cougars
Conference: Great West
2011 Record: 3-28
Returns/Lost: 5/4
Head Coach: Bob Eskew
Career Record: 3-61 (2)
At School: 3-61 (2)
Assistant Coaches: Antonia Pavlov

Schedule

Aug. 24 Valpo 10:00 a.m.
Aug. 24 SDSU 2:00 p.m.
Aug. 25 Iowa 12:00 p.m.
Aug. 25 Chicago 5:00 p.m.
State

Ticket Information

1-800 424-2957

Live Stats

Hawkeyesports.com

Milwaukee Invitational

September 2-3

Location: Milwaukee, Wisc.
Host School: University of Wisconsin-Milwaukee
Arena Name: Klotsche Center
Capacity: 2,500
Conference: Horizon League



Western Michigan

Location: Kalamazoo, Mich.
Nickname: Broncos
Conference: Mid-American
2011 Record: 24-9
Returns/Lost: 8/2
Head Coach: Colleen Munson
Career Record: 212-172 (12)
At School: 160-73 (7)
Assistant Coaches: Ryan Manning, Kyle Stahl

ECU

Location: Greenville, NC
Nickname: Pirates
Conference: Conference USA
2011 Record: 2-27
Returns/Lost: 7/4
Head Coach: Pati Rolf
Career Record: 425-353 (24)
At School: 13-76 (3)
Assistant Coaches: Jeri Estes

Schedule

Aug. 31 WMU 11:00 a.m.
Aug. 31 ECU 4:30 p.m.
Sept. 1 UWM 1:30 p.m.

Ticket Information

414-229-5886

Live Stats

uwmpanthers.com

UW-Milwaukee

Location: Milwaukee, Wisc.
Nickname: Panthers
Conference: Horizon League
2011 Record: 25-5
Returns/Lost: 7/6
Head Coach: Susie Johnson
Career Record: 130-88 (8)
At School: 110-41 (6)
Assistant Coaches: Lindsey Berg, Nikki Klingsporn



SOUTHEAST MISSOURI STATE UNIVERSITY REDHAWKS VOLLEYBALL

Saint Louis Tournament

August 26-28

Location: Saint Louis, Mo.
Host School: Saint Louis University
Arena Name: Chaifetz Pavilion
Capacity: 800
Conference: A-10



South Florida

Location:	Tampa, Fla.	Location:	Saint Louis, Mo.
Nickname:	Bulls	Nickname:	Billikens
Conference:	Big East	Conference:	Atlantic Ten
2011 Record:	12-16	2011 Record:	15-13
Returns/Lost:	5/3	Returns/Lost:	10-5
Head Coach:	Courtney Draper	Head Coach:	Kent Miller
Career Record:	N/A	Career Record:	151-238 (13)
At School:	N/A	At School:	15-13 (1)
Assistant Coaches:	Kelly Morrisroe	Assistant Coaches:	Ben Spurlock Sue Jacobson

Saint Louis

Evansville

Location:	Evansville, Ind.
Nickname:	Purple Aces
Conference:	Missouri Valley
2011 Record:	14-19
Returns/Lost:	9/4
Head Coach:	Mike Swan
Career Record:	502-392 (6)
At School:	115-162 (9)
Assistant Coaches:	Dean Togerson

Schedule

Sept. 7	USF	4:30 p.m.
Sept. 8	SLU	12:00 p.m.
Sept. 8	Evansville	4:30 p.m.

Ticket Information

314-977-4SLU

Live Stats

slubillikens.com

Butler Invitational

September 2-3

Location: Indianapolis, Ind.
Host School: Butler University
Arena Name: Hinkle Field House
Capacity: 10,000
Conference: A-10



Butler

Location:	Indianapolis, Ind.	Location:	Kent, Ohio
Nickname:	Bulldogs	Nickname:	Golden Flash
Conference:	Atlantic Ten	Conference:	Mid-American
2011 Record:	16-14	2011 Record:	12-19
Returns/Lost:	N/A	Returns/Lost:	8/2
Head Coach:	Sharon Clark	Head Coach:	Don Gromala
Career Record:	N/A	Career Record:	First Year
At School:	N/A	At School:	First Year
Assistant Coaches:	Lenik Vazquez Camille Gutierrez	Assistant Coaches:	Steve Bailey Kim Kuzma

Kent State

UC-Davis

Location:	Davis, Calif.
Nickname:	Aggies
Conference:	Big West
2011 Record:	21-10
Returns/Lost:	11/2
Head Coach:	Jamie Holmes
Career Record:	89-70 (5)
At School:	69-50 (4)

Schedule

Sept. 14	Butler	11:00 a.m.
Sept. 15	Kent	11:00 a.m.
Sept. 15	UCD	2:00 p.m.

Ticket Information

(317) 940-DOGS

Live Stats

Butlersports.com



SOUTHEAST MISSOURI STATE UNIVERSITY REDHAWKS VOLLEYBALL

2012 Opponents

Southern Illinois



DATE Sept. 11 SITE Carbondale, Ill. TIME 7 p.m.

General Information

Location: Carbondale, Ill.
Enrollment: 19,817
Nickname: Salukis
Colors: Maroon & White
Conference: Missouri Valley
President: Dr. Glenn Pashard
Athletic Director: Mario Moccia

Sports Information

Contact: Robin Thuringer
Office Phone: (618) 453-7102
Email: rthuringer@siu.edu

Coaching Staff

Head Coach: Justin Ingram
Career Record: First Season
Record at school: First Season
Assistant Coach: Todd Nelson
Natasha Marquis

Team Information

2011 Record: 9-18
MVC Record/Place: 3-15 /10th
Starters Returning: 6 + Libero
Starters Lost: 0
Letterwinners Returning: 8
Letterwinners Lost: 5

Eastern Illinois Panthers



DATE Sept. 21 SITE Charleston, Ill. TIME 7:00 p.m.
Oct. 27 Cape Girardeau, Mo. 2:00 p.m.

General Information

Location: Charleston, Ill.
Enrollment: 11,630
Nickname: Panthers
Colors: Royal Blue & Gray
Conference: Ohio Valley
President: Dr. William L. Perry
Athletic Director: Barbara Burke

Sports Information

Contact: Bart Rettberg
Office Phone: (217) 581-6408
Email: bvrettberg@eiu.edu

Coaching Staff

Head Coach: Kate Price
Career Record: 15-16 (2)
Record at school: 15-16 (2)
Assistant Coach: Ryan Sweitzer

Team Information

2011 Record: 15-16
OVC Record/Place: 7-11/T-7th
Starters Returning: 3 + Libero
Starters Lost: 3
Letterwinners Returning: 6
Letterwinners Lost: 5

SIU Edwardsville Cougars



DATE Sept. 22 SITE Edwardsville, Ill. TIME 2:00 p.m.
Oct. 26 Cape Girardeau, Mo. 6:30 p.m.

General Information

Location: Edwardsville, Ill.
Enrollment: 14,235
Nickname: Cougars
Colors: Red and White
Conference: Ohio Valley
Chancellor: Dr. Julie Furst-Bowe
Athletic Director: Dr. Bradley Hewitt

Sports Information

Contact: Eric J. Hess
Office Phone: (618) 650-3608
Email:

Coaching Staff

Head Coach: Leah Johnson
Career Record: Second season
Record at school: 13-19 (1)
Assistant Coach: Kevin Buhr

Team Information

2011 Record: 13-19
OVC Record/Place: N/A
Starters Returning: 4 + Libero
Starters Lost: 2
Letterwinners Returning: 9
Letterwinners Lost: 4



SOUTHEAST MISSOURI STATE UNIVERSITY REDHAWKS VOLLEYBALL

2012 Opponents

UT Martin Skyhawks



DATE
Sept. 25
Nov. 6

SITE
Cape Girardeau, Mo.
Martin, Tenn.

TIME
6:30 p.m.
6:00 p.m.

General Information

Location: Martin, TN
Enrollment: 8,400
Nickname: Skyhawks
Colors: Navy Blue & Orange
Conference: Ohio Valley
President: Dr. Thomas A. Rakes
Athletic Director: Phil Dane

Sports Information

Contact: Joe Lofaro
Office Phone: (731) 881-7632
Email: jlofaro@utm.edu

Coaching Staff

Head Coach: Darrin McClure
Career Record: 42-83 (4)
Record at school: 42-83 (4)
Assistant Coach: Julia Noe

Team Information

2011 Record: 19-14
OVC Record/Place: 12-8/T-3rd
Starters Returning: 3 + Libero
Starters Lost: 3
Letterwinners Returning: 9
Letterwinners Lost: 7

Jacksonville State Gamecocks



DATE
Sept. 29

SITE
Jacksonville, Ala.

TIME
7:00 p.m.

General Information

Location: Jacksonville, Ala.
Enrollment: 9,504
Nickname: Gamecocks
Colors: Red & White
Conference: Ohio Valley
President: Dr. William Meehan
Athletic Director: Warren Koegel

Sports Information

Contact: Benjamin Ray
Office Phone: (256) 782-5965
Email: benjaminaray@jsu.edu

Coaching Staff

Head Coach: Joseph Goodson
Career Record: 11-19
Record at school: 11-19
Assistant Coach: Morgan Salow

Team Information

2011 Record: 11-19
OVC Record/Place: 9-22/6th
Starters Returning: 4
Starters Lost: 2 + Libero
Letterwinners Returning: 7
Letterwinners Lost: 4

Arkansas State Red Wolves



DATE
Oct. 2

SITE
Cape Girardeau, Mo.

TIME
6:30 p.m.

General Information

Location: Jonesboro, Ark.
Enrollment: 13,239
Nickname: Red Wolves
Colors: Scarlet & Black
Conference: Sun Belt
President: Dr. Charles Welch
Athletic Director: Dr. Dean Lee

Sports Information

Contact: Chris Graddy
Office Phone: (870) 972-2541
Email: christop.graddy@smail.astate.edu

Coaching Staff

Head Coach: David Rehr
Career Record: First Year
Record at school: First Year
Assistant Coach: Jessica Weynand

Team Information

2011 Record: 20-11
Sun Belt Record/Place: 12-4/1st
Starters Returning: 5 + Libero
Starters Lost: 1
Letterwinners Returning: 12
Letterwinners Lost: 2



SOUTHEAST MISSOURI STATE UNIVERSITY REDHAWKS VOLLEYBALL

2012 Opponents

Austin Peay Governors



General Information

Location: Clarksville, Tenn.
Enrollment: 10,873
Nickname: Lady Gobs
Colors: Red & White
Conference: Ohio Valley
President: Tim Hall
Athletic Director: Dave Loos

Coaching Staff

Head Coach: Taylor Mott
Career Record: 295-157 (13)
Record at school: First year
Assistant Coach: Ariel Apolinario

Team Information

2011 Record: 11-20
OVC Record/Place: 9-11/T-6th
Starters Returning: 3
Starters Lost: 3 + Libero
Letterwinners Returning: 8
Letterwinners Lost: 4

Sports Information

Contact: Cody Bush
Office Phone: (931) 221-7561
Email: bushc@apsu.edu

DATE
Oct. 5
Nov. 3

SITE
Cape Girardeau, Mo.
Clarksville, Tenn.

TIME
6:30 p.m.
5:00 p.m.

Murray State Racers



General Information

Location: Murray, Ky.
Enrollment: 10,623
Nickname: Racers
Colors: Navy & Gold
Conference: Ohio Valley
President: Dr. Randy Dunn
Athletic Director: Allen Ward

Coaching Staff

Head Coach: David Schwepker
Career Record: 201-284 (17)
Record at school: 188-209 (14)
Assistant Coach: DongPing Fang

Team Information

2011 Record: 8-23
OVC Record/Place: 8-12/T-8th
Starters Returning: 3
Starters Lost: 3 + Libero
Letterwinners Returning: 9
Letterwinners Lost: 9

Sports Information

Contact: Parker Griffith
Office Phone: (270) 809-3351
Email: pgriffith2@murraystate.edu

DATE
Oct. 6
Nov. 2

SITE
Cape Girardeau, Mo.
Murray, Ky.

TIME
2:00 p.m.
7:00 p.m.

Belmont Bruins



General Information

Location: Nashville, Tenn.
Enrollment: 5,936
Nickname: Bruins
Colors: Navy, Red, and White
Conference: Ohio Valley
President: Dr. Robert C. Fisher
Athletic Director: Mike Strickland

Coaching Staff

Head Coach: Deane Webb
Career Record: 332-187
Record at school: 170-107(9)
Assistant Coach: Tony Howell, Jeannette Waldo

Team Information

2011 Record: 21-9
OVC Record/Place: N/A
Starters Returning: 6
Starters Lost: 1
Letterwinners Returning: 9

Sports Information

Contact: Kristen Litchfield
Office Phone: (615) 460-8023
Email: kristen.litchfield@belmont.edu

DATE
Oct. 12

SITE
Cape Girardeau, Mo.

TIME
6:30 p.m.



SOUTHEAST MISSOURI STATE UNIVERSITY REDHAWKS VOLLEYBALL

2012 Opponents

Tennessee State Tigers



DATE: Oct. 13
SITE: Cape Girardeau, Mo.
TIME: 1:00 p.m.

General Information

Location: Nashville, Tenn.
Enrollment: 8,824
Nickname: Tigers
Colors: Royal Blue & White
Conference: Ohio Valley
President: Dr. Portia H. Shields
Athletic Director: Teresa L. Phillips

Sports Information

Contact: Zekeya Anderson
Office Phone: (615) 963-1867
Email: zanderson01@tnstate.edu

Coaching Staff

Head Coach: Kathy Roulhac
Career Record: 268-317
Record at school: 106-142 (8)
Assistant Coach: Peter Chang

Team Information

2011 Record: 18-11
OVC Record/Place: 13-7/T-2nd
Starters Returning: 4 + Libero
Starters Lost: 2
Letterwinners Returning: 8
Letterwinners Lost: 5

Morehead State Eagles



DATE: Oct. 19
SITE: Morehead, Ky.
TIME: 6:00 p.m.

General Information

Location: Morehead, Kentucky
Enrollment: 9,046
Nickname: Eagles
Colors: Blue & Gold
Conference: Ohio Valley
President: Dr. Wayne D. Andrews
Athletic Director: Brian Hutchinson

Sports Information

Contact: Matt Schabert
Office Phone: (606) 783-2556
Email: m.schabert@moreheadstate.edu

Coaching Staff

Head Coach: Jaime Gordon
Career Record: 229-135 (11)
Record at school: 149-108 (8)
Assistant Coach: Greg Goral, Katelyn Barbour

Team Information

2011 Record: 25-8
OVC Record/Place: 17-1/1st
Starters Returning: N/A
Starters Lost: N/A
Letterwinners Returning: 8
Letterwinners Lost: 3

Eastern Kentucky Colonels



DATE: Oct. 20
SITE: Richmond, Ky.
TIME: 1:00 p.m.

General Information

Location: Richmond, Kentucky
Enrollment: 16,515
Nickname: Colonels
Colors: Maroon & White
Conference: Ohio Valley
President: Dr. Doug Whitlock
Athletic Director: Mark Sandy

Sports Information

Contact: Kevin Britton
Office Phone: (859) 622-2006
Email: kevin.britton@eku.edu

Coaching Staff

Head Coach: Lori Duncan
Career Record: 210-340 (19)
Record at school: 181-240 (14)
Assistant Coach: Liz Sellers

Team Information

2011 Record: 14-18
OVC Record/Place: 9-11/T-5th
Starters Returning: 6 + Libero
Starters Lost: 1
Letterwinners Returning: 9
Letterwinners Lost: 4



SOUTHEAST MISSOURI STATE UNIVERSITY REDHAWKS VOLLEYBALL

2012 Opponents

UMKC Kangaroos



DATE
Oct. 23

SITE
Kansas City, Mo.

TIME
7:00 p.m.

General Information

Location: Kansas City, Mo.
Enrollment: 14,221
Nickname: Kangaroos
Colors: Blue & Gold
Conference: Summit League
Chancellor: Leo E. Morton
Athletic Director: Tim Hall

Sports Information

Contact: Rob McCutcheon
Office Phone: (816) 235-1034
Email: mcutcheonrb@umkc.edu

Coaching Staff

Head Coach: Christi Posey
Career Record: 12-17 (1)
Record at school: 12-17 (1)
Assistant Coach: Trent Jones

Team Information

2011 Record: 12-17
Summit League Record/Place: 6-12/8th
Starters Returning: 3
Starters Lost: 3 + Libero
Letterwinners Returning: 5
Letterwinners Lost: 8

Tennessee Tech



DATE
Nov. 10

SITE
Cape Girardeau, Mo.

TIME
2:00 p.m.

General Information

Location: Cookeville, Tenn.
Enrollment: 11,385
Nickname: Golden Eagles
Colors: Purple & Gold
Conference: Ohio Valley
President: Dr. Philip Oldham
Athletic Director: Mark Wilson

Sports Information

Contact: Erin Bean
Office Phone: (931) 372-6139
Email: etbean@tntech.edu

Coaching Staff

Head Coach: John Blair
Career Record: 373-501 (31)
Record at school: 99-140 (8)
Assistant Coach: Claire Lindner

Team Information

2011 Record: 5-25
OVC Record/Place: 4-16 /11th
Starters Returning: N/A
Starters Lost: N/A
Letterwinners Returning: N/A
Letterwinners Lost: N/A

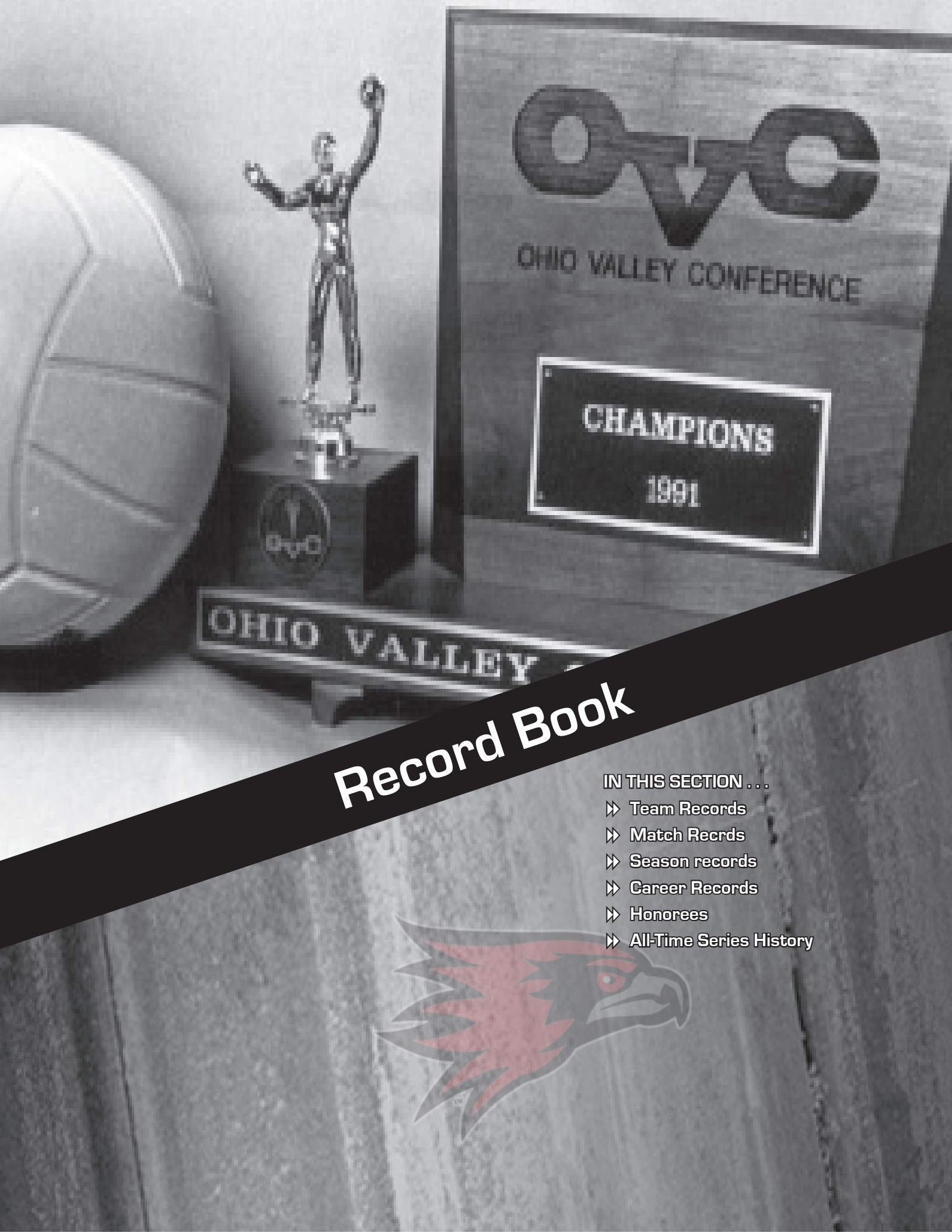

Record Book

IN THIS SECTION . . .

- » Team Records
- » Match Recrds
- » Season records
- » Career Records
- » Honorees
- » All-Time Series History





SOUTHEAST MISSOURI STATE UNIVERSITY REDHAWKS VOLLEYBALL

Record Book

Individual Season Records

Wins----- 28 (1993, '96, '99)
Winning Pct.----- .824 (1999)
OVC Wins-----18 (1996)
OVC Winning Pct.-----1.000 (1996, '00)
Matches Played-----41 (1994)
Games Played-----159 (1994)
Kills-----2,117 (1996)
Kills per Game-----17.21 (1996)
Errors-----906 (1994)
Total Attacks-----5,663 (1994)
Hitting Pct.-----.292 (1999)

Assists-----1,879 (1994)
Service Aces-----319 (1993)
Service Errors-----462 (1993)
Reception Errors-----385 (1996)
Digs-----2,506 (1994)
Block Solo-----133 (1996)
Block Assists-----438 (1993)
Team Blocks-----343.5 (1996)
Blocks per Game-----2.51 (1996)
Blocking Errors-----171 (1991)
Ball Handling Errors-----110 (1991)

Team Match Records

Kills-----96 at Murray State 10/15/99
Total Attacks-----277 vs. EIU 9/30/97
Hitting Pct.-----.568 vs. TSU 10/21/94
Assists-----88 vs. Murray State 10/15/99
Service Aces-----17 vs. TTU 9/24/94
Digs-----153 vs. EIU 9/30/97
Block Solo-----11 at UTM 10/9/91
Team Blocks-----19 vs. Morehead 11/18/95

Longest Match-----2:41 vs.
Stephen F. Austin 9/1/00
Largest Home Attendance-----1,168
vs. Murray State 11/9/93
Largest Away Attendance-----1,789
at Stanford
(NCAA Tourney) 12/4/98



1996 Redhawks

The 1996 team was the first OVC team to go undefeated in conference play, winning 18 straight OVC matches. The team also holds school records for wins in a season, OVC wins, team kills and team blocks.



SOUTHEAST MISSOURI STATE UNIVERSITY REDHAWKS VOLLEYBALL

Record Book

Team Match Records

Kills -----	36 by Krista Haukap vs. North Carolina (NCAA Tourney) 11/30/00
Total Attacks -----	83 by Krista Haukap at Murray State, 10/15/99
Hitting Pct. -----	1.000 by Jackie Dewort vs. Tennessee State, 10/10/98
Assists -----	82 by Tuba Meto at Murray State, 11/5/96
Service Aces -----	8 by Ceylan Tokcan vs. Arkansas-Little Rock, 11/11/94
Digs -----	43 by Kelly Benacka at Tennessee State , 10/2/10
Block Solo -----	7 by Erin Willrich at Tennessee Tech, 11/2/96
Blocks Assists -----	11 by Angie Aschoff vs. Loyola Marymount, 12/2/99
Total Blocks -----	12 by Erin Willrich vs. Morehead, 11/18/95/ vs. Valparaiso 11/29/96 Angie Aschoff vs. Loyola Marymount 12/2/99



Kelly Benacka

Kelly Benecka finished her career- with 1,130 digs from 2007-2010. In 2010, the Algonquin, Illinois native recorded 43 digs at Tennessee State on October 2nd in Nashville. The 43 dig performance broke Molly Davis' record of 39 against Ole Miss in 2009.



SOUTHEAST MISSOURI STATE UNIVERSITY REDHAWKS VOLLEYBALL

Record Book

Kills

1. 753	Lori Kramper	1988
2. 634	Pam Kirsch	1993
3. 625	Jennifer Dolan	1989
4. 617	Ceylan Tokcan	1993
5. 609	Pam Kirsch	1992
6. 581	Krista Haukap	2000
7. 565	Lea Beckemeyer	2000
8. 562	Shelley Kennedy	1989
9. 548	Krista Haukap	1999
10. 547	Shelley Kennedy	1990

Assists

1. 1,714	Laura Dill	1990
2. 1,567	Tuba Meto	1997
3. 1,555	Tuba Meto	1996
4. 1,524	Tuba Meto	1995
5. 1,517	Tracie Gordon	1993
6. 1,511	Amy Henken	1999
7. 1,507	Laura Dill	1988
8. 1,469	Amy Henken	1998
9. 1,453	Emily Scannell	2000
10. 1,451	Emily Scannell	2002

Attack Attempts

1. 1,648	Lori Kramper	1988
2. 1,424	Jennifer Dolan	1989
3. 1,422	Ceylan Tokcan	1993
4. 1,382	Jessica Koeper	2005
5. 1,381	Pam Kirsch	1993
6. 1,358	Pam Kirsch	1992
7. 1,324	Jill Stephens	1988
8. 1,321	Krista Haukap	2000
9. 1,308	Shelley Kennedy	1989
10. 1,302	Shelley Kennedy	1990

Hitting Percentage

1. .468	Kim Lance	1984
2. .466	Rachaelle Hayes	1984
3. .431	LeAnn Powers	1985
4. .429	Noly Broadnax	1982
5. .401	Lori Kramper	1987
6. .390	Judy Scheller	1986
7. .386	Rachaelle Hayes	1983
8. .384	Angie Aschoff	1999
9. .381	Judy Scheller	1985
10. .377	Kim Lance	1986

Digs

1. 849	Leslie Caughman	1987
2. 684	Jill Stephens	1987
3. 637	Molly Davis	2007
4. 621	Jill Stephens	1988
5. 616	Lauren Scannell	2005
6. 611	Lisa Thornton	1989
7. 602	Leslie Caughman	1988
8. 599	Molly Davis	2009
9. 584	Donna Thiele	1987
10. 583	Kelly Benacka	2010





SOUTHEAST MISSOURI STATE UNIVERSITY REDHAWKS VOLLEYBALL

Record Book

Service Aces

1.	89	Lisa Chatron	1984
2.	81	Ceylan Tokcan	1993
		Cathy Hanna	1982
4.	71	Janet Bucheit	1991
5.	69	LeAnn Powers	1986
6.	68	Sandy Seiler	1992
7.	64	Jamie Baumstark	2005
		Ceylan Tokcan	1994
9.	63	Kim Lance	1986
10.	61	Tuba Meto	1994

Blocks Solo

1.	180	Lori Kramper	1988
2.	152	Lori Kramper	1987
3.	127	Noly Broadnax	1982
4.	122	Jennifer Dolan	1989
5.	119	Rachaelle Hayes	1984
6.	107	Kathy Day	1984
7.	106	Nancy Scheller	1987
8.	97	Lori Kramper	1985
9.	91	Jennifer Dolan	1988
10.	89	Lori Kramper	1986

Block Assists

1.	292	Jennifer Dolan	1989
2.	263	Lori Kramper	1987
3.	257	Lori Kramper	1986
4.	209	Lori Kramper	1988
5.	189	Tina Thomas	1989
6.	179	Nancy Scheller	1987
7.	177	Judy Scheller	1986
8.	175	Jennifer Dolan	1988
9.	171	Jill Stephens	1989
10.	166	Mary Vaughn	1986

Total Blocks

1.	415	Lori Kramper	1987
2.	414	Jennifer Dolan	1989
3.	389	Lori Kramper	1988
4.	346	Lori Kramper	1986
5.	285	Nancy Scheller	1987
6.	266	Jennifer Dolan	1988
7.	253	Lori Kramper	1985
8.	234	Judy Scheller	1986
9.	233	Tina Thomas	1989
10.	232	Rachaelle Hayes	1984



Lori Kramper

Lori Kramper finished in the top 10 all four years in solo blocks, total blocks, and three of four years in block assists.



SOUTHEAST MISSOURI STATE UNIVERSITY REDHAWKS VOLLEYBALL

Record Book

Kills

1.	2,070	Krista Haukap	1997-00
2.	1,675	Jennifer Dolan	1987-90
3.	1,639	Lori Kramper	1985-88
4.	1,561	Jessica Koeper	2003-06
5.	1,487	Pam Kirsch	1990-93
6.	1,405	Lea Beckemeyer	1998-00
7.	1,275	Angi Aschoff	1996-99
8.	1,271	Rachaelle Hayes	1981-84
9.	1,266	Jill Stephens	1981-84
10.	1,244	Nancy Scheller	1987-91

Assists

1.	5,641	Laura Dill	1987-90
2.	5,406	Tracie Gordon	1991-94
3.	5,313	Emily Scannell	2000-03
4.	5,003	Tuba Meto	1994-97
5.	3,473	Jamie Baumstark	2003-06
6.	2,980	Amy Henken	1998-99
7.	2,846	Sarah Barth	2006-09
8.	2,131	Julie Shives	2010-Present
9.	661	Gwyn Mincher	1988-89
10.	553	Alyssa Aston	2005-08

Laura Dill

Laura Dill set up 1,714 kills during the 1990 season. She also holds the career records with 5,641 assists.

Attack Attempts

1.	4,921	Krista Haukap	1997-00
2.	4,510	Jessica Koeper	2003-06
3.	3,861	Jennifer Dolan	1987-90
4.	3,756	Susie Thompson	1993-96
5.	3,709	Lori Kramper	1985-88
6.	3,452	Lea Beckemeyer	1998-00
7.	3,364	Pam Kirsch	1990-93
8.	3,247	Nancy Scheller	1987-91
9.	3,215	Theresa Sebacher	1993-96
10.	3,162	Leanna Huffman	1993-96

Hitting Percentage

1.	.386	Judy Scheller	1985-86
2.	.372	Rachaelle Hayes	1981-84
3.	.366	Kim Lance	1983-86
4.	.345	Lisa Chatron	1981-84
5.	.339	Lori Kramper	1985-88
6.	.332	Angie Aschoff	1996-99
7.	.329	Tracie Gordon	1991-94
		Noly Broadnax	1981-82
9.	.321	Kathy Day	1983-84
10.	.302	Pam Kirsch	1990-93





SOUTHEAST MISSOURI STATE UNIVERSITY REDHAWKS VOLLEYBALL

Record Book

Digs

1.	2,223	Molly Davis	2006-09
2.	1,637	Leslie Caughman	1986-88
3.	1,627	Jill Stephens	1985-88
4.	1,521	Tuba Meto	1994-97
5.	1,482	Laura Dill	1987-90
6.	1,465	Krista Haukap	1997-00
7.	1,451	Jill Miller	2002-05
8.	1,437	Donna Thiele	1986-89
9.	1,416	Theresa Sebacher	1993-96
10.	1,329	Susie Thompson	1993-96

Service Aces

1.	243	Lisa Chatron	1981-84
2.	197	Jamie Baumstark	2003-06
3.	192	Tuba Meto	1994-97
4.	185	Tracie Gordon	1991-94
5.	178	Emily Scannell	2000-03
		Kim Lance	1983-86
7.	168	Cathy Hanna	1980-83
8.	165	Susie Thompson	1993-96
9.	160	Laura Dill	1987-90
		Lisa Thompson	1987-90



Tuba Meto

Tuba Meto was inducted into the Southeast Missouri State Hall of Fame for her dominate four year career from 1994-97. Her head coach Cindy Gannon saw Meto place herself into the top 10 in seven different season and career records.





SOUTHEAST MISSOURI STATE UNIVERSITY REDHAWKS VOLLEYBALL

Record Book

Blocks Solo

1.	518	Lori Kramper	1985-88
2.	296	Jennifer Dolan	1987-90
3.	290	Nancy Scheller	1987-91
4.	265	Rachaelle Hayes	1984-86
5.	206	Lisa Chatron	1981-84
6.	184	Jill Stephens	1985-88
7.	177	Noly Broadnax	1981-82
8.	164	Kathy Day	1983-84
9.	159	Erin Willrich	1993-96
10.	158	LeAnn Powers	1984-86

Blocks Assists

1.	885	Lori Kramper	1985-88
2.	728	Jennifer Dolan	1987-90
3.	543	Nancy Scheller	1987-90
4.	496	Laura Dill	1987-90
5.	463	Jill Stephens	1985-88
6.	360	Brenna Schlader	2004-07
7.	358	LeAnn Powers	1985-86
8.	347	Angie Aschoff	1996-99
9.	328	Theresa Sebacher	1993-96
10.	300	Kim Lance	1983-86

Total Blocks

1.	1,403	Lori Kramper	1985-88
2.	1,024	Jennifer Dolan	1987-90
3.	833	Nancy Scheller	1987-91
4.	647	Jill Stephens	1985-88
5.	635	Laura Dill	1987-90
6.	516	LeAnn Powers	1984-86
7.	496	Rachaelle Hayes	1982-84
8.	463	Erin Willrich	1993-96
9.	438	Brenna Schlader	2004-07
10.	429	Angie Aschoff	1996-99



Krista Haukap

Krista Haukap amassed 2,070 kills in her career that spanned from 1997-2000, as Haukap is the all-time leader in kills and attack attempts for the Redhawks.





SOUTHEAST MISSOURI STATE UNIVERSITY REDHAWKS VOLLEYBALL

Record Book

Year	Coach	Record	Pct.	Conf.	Pct.	Finish
1974	Marjorie Parker	7-3	.700	N/A	N/A	N/A
1975	Marjorie Parker	15-7	.682	N/A	N/A	N/A
1976	Donna Enlow	6-21	.222	N/A	N/A	N/A
1977	Donna Enlow	10-24	.294	N/A	N/A	N/A
1978	Kris Burns	8-27	.229	N/A	N/A	N/A
1979	Kris Burns	1-16	.059	N/A	N/A	N/A
1980	Kerri Harris	13-18-1	.406	N/A	N/A	N/A
1981	Kerri Harris	29-15-1	.644	N/A	N/A	N/A
1982	Lana Flynn (Richmond)	18-14-3	.537	1-9	.100	Sixth
1983	Lana Flynn (Richmond)	22-18-1	.537	10-5	.667	Third
1984	Lana Flynn (Richmond)	40-11	.784	9-3	.750	Third
1985	Lana Flynn (Richmond)	26-13	.667	4-3	.571	Fourth
1986	Lana Flynn (Richmond)	37-9	.804	5-2	.714	Third
1987	Lana Flynn (Richmond)	27-12	.692	4-4	.500	Fourth
1988	Lana Flynn (Richmond)	33-14	.702	7-3	.700	Third
1989	Cindy Gannon	31-21	.596	7-2	.778	Third
1990	Cindy Gannon	31-12	.721	9-2	.818	Third
1991	Cindy Gannon	20-17	.571	12-1	.923	First-tie
1992	Cindy Gannon	19-18	.514	11-5	.11-5	Third
1993	Cindy Gannon	28-11	.718	15-1	.938	First
1994	Cindy Gannon	27-14	.659	15-1	.938	First
1995	Cindy Gannon	24-12	.667	14-2	.875	First
1996	Cindy Gannon	28-8	.778	18-0	1.000	First
1997	Cindy Gannon	26-9	.743	15-3	.833	First
1998	Cindy Gannon	24-12	.667	13-5	.722	Third
1999	Cindy Gannon	28-6	.823	17-1	.944	First
2000	Cindy Gannon	23-9	.719	16-0	1.000	First
2001	Cindy Gannon	15-14	.517	10-6	.625	Fourth
2002	Cindy Gannon	20-12	.625	13-3	.825	Third
2003	Cindy Gannon	11-19	.367	10-6	.625	Third-tie
2004	Cindy Gannon	11-17	.393	9-7	.562	Fourth-tie
2005	Renata Nowacki (Heard)	16-16	.500	11-5	.687	Fifth
2006	Renata Nowacki (Heard)	16-18	.471	8-8	.500	Sixth
2007	Renata Nowacki (Heard)	20-12	.625	15-5	.750	First-tie
2008	Renata Nowacki (Heard)	13-14	.481	11-7	.611	Fifth
2009	Renata Nowacki (Heard)	13-17	.433	8-10	.444	Seventh
2010	Reneta Nowacki (Heard)	7-22	.241	4-14	.222	Ninth
2011	Julie Folliard	14-19	.424	11-9	.550	Fourth
Overall Record		757-551-6	.576			
OVC Record				256-100	.719	
Division I Record		403-278	.592			



Cindy Gannon

Coach Cindy Gannon is the all-time wins leader with 366 wins and 211 losses. Her teams have won eight conference titles, including five in a row.



SOUTHEAST MISSOURI STATE UNIVERSITY REDHAWKS VOLLEYBALL

Record Book

All-OVC Selections

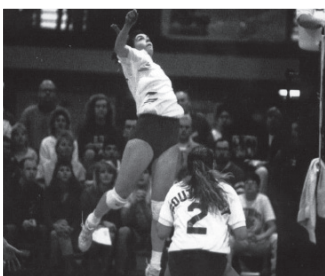

Pam Kirsch

Kirsch was named First Team All-OVC in 1992 and 1993. Kirsch was named OVC Player of the Week five times in 1993.



Tuba Meto

Meto was named First Team All-OVC in 1995, 1996 and 1997. During her time as a Redhawk she was named OVC Player of the Week three times.

1st TEAM ALL-OVC

- 1991 - Janet Bucheit
- 1992 - Pam Kirsch
Sandy Seiler
- 1993 - Tracie Gordon
Pam Kirsch
Ceylon Tokan
- 1994 - Ceylon Tekon
- 1995 - Leanne Huffman
Tuba Meto
- 1996 - Tuba Meto
Theresa Sebacher
Erin Willrich
- 1997 - Jackie Derwort
Tuba Meto
- 1998 - Angie Aschoff
- 1999 - Angie Aschoff
Krista Haukap
Amy Henken
- 2000 - Lea Beckenmeyer
Krista Haukap
- 2002 - Emily Johnson
Emily Scannell
- 2003 - Emily Scannell
- 2005 - Jessica Koeper
- 2006 - Jessica Koeper
- 2007 - Karleigh DeLong
- 2008 - Aubrey Dondlinger
- 2009 - Karleigh DeLong
- 2011 - Emily Coon

2nd TEAM ALL-OVC

- 1991 - Sandy Seiler
- 1992 - Tracie Gordon
- 1994 - Tracie Gordon
Ami Mitchell
- 1995 - Theresa Sebacher



- 1996 - Leanne Huffman
- 1997 - Angie Aschoff
- 1998 - Jackie Derwort
Krista Haukap
Amy Henken
- 1999 - Lea Beckenmeyer
- 2000 - Rachelle Knapp
- 2001 - Jessica Houpt
Bobbi Carlile
Emily Scannell
- 2002 - Bobbi Carlile
- 2003 - Suzanne Gundlach
- 2004 - Jessica Koeper
- 2005 - Jamie Baumstark
- 2008 - Claire Keaton

HONORABLE MENTION

- 1995 - Susie Thompson

ALL-FRESHMAN ALL-NEWCOMER TEAM

- 1991 - Tracie Gordon
- 1992 - Yvette Luyten
- 1994 - Theresa Sebacher
- 1995 - Cathy Pritchard
- 1996 - Angie Aschoff
- 1997 - Krista Haukap
- 1998 - Amy Henken
- 1999 - Emily Johnson
- 2000 - Emily Scannell
- 2001 - Jessica Houpt
- 2002 - Jill Miller
- 2003 - Jessica Wilfong
- 2007 - Aubrey Dondlinger
- 2010- Emily Coon

Amy Henken

Henken was named to the 1998 OVC All-Newcomer Team and was also named First Team-All OVC in 1999.



Emily Scannell

Scannell was named First Team All-OVC in 2000 and 2002 and made Second Team All-OVC in 2001.



Krista Haukap

Haukap was named First Team All-OVC in 1999 and 2000. She was named OVC Offensive Player of the Week three times.



SOUTHEAST MISSOURI STATE UNIVERSITY REDHAWKS VOLLEYBALL

Record Book

OVC Players of the Week

1991	1996	Freshman	2006
9/24 Sandy Seiler	10/7 Theresa Sebacher	10/25 Emily Johnson	Offensive
10/22 Janet Bucheit	10/14 Tuba Meto	2000	9/11 Jessica Koeper
10/29 Janet Bucheit	11/11 Tuba Meto	Offensive	9/25 Jessica Koeper
11/5 Janet Bucheit	Freshman	9/18 Lea Beckemeyer	2007
11/19 Nancy Scheller	9/30 Angie Aschoff	10/9 Krista Haukap	Offensive
1992	10/21 Angie Aschoff	10/16 Krista Haukap	10/1 Karleigh DeLong
9/9 Pam Kirsch	1997	Defensive	2008
9/22 Pam Kirsch	Offensive	10/16 Lea Beckemeyer	Offensive
10/27 Pam Kirsch	9/15 Tuba Meto	10/23 Emily Johnson	9/15 Claire Keaton
11/3 Pam Kirsch	10/6 Tuba Meto	Freshman	10/27 Aubrey Dondlinger
11/17 Pam Kirsch	10/27 Jackie Derwort	9/18 Emily Scannell	Defensive
Freshman	Defensive	2001	9/15 Milly Davis
10/13 Yvette Luyten	10/6 Jackie Derwort	Offensive	Setter
11/3 Yvette Luyten	11/17 Jackie Derwort	9/24 Bobbi Carlile	9/15 Alyssa Aston
11/17 Yvette Luyten	Freshman	2002	11/3 Sarah Barth
1993	9/15 Krista Haukap	9/9 Emily Scannell	11/17 Sarah Barth
9/6 Pam Kirsch	9/22 Krista Haukap	10/14 Emily Johnson	2009
9/20 Ceylan Tokcan	1998	10/21 Emily Scannell	Offensive
10/11 Pam Kirsch	Offensive	11/11 Emily Johnson	8/31 Emily Hughes
10/25 Ceylan Tokcan	9/21 Jackie Derwort	2003	10/19 Emily Hughes
11/15 Pam Kirsch	9/28 Angie Aschoff	Offensive	11/2 Karleigh DeLong
Freshman	10/12 Jackie Derwort	10/27 Emily Scannell	Defensive
10/11 Ceylan Tokcan	10/19 Angie Aschoff	11/10 Jill Miller	9/14 Molly Davis
11/1 Ceylan Tokcan	Defensive	2004	9/21 Molly Davis
11/15 Ceylan Tokcan	11/6 Jackie Dewort	Defensive	9/28 Molly Davis
1994	1999	2005	Setter
9/6 Ceylan Tokcan	Offensive	8/29 Jamie Baumstark	8/31 Sarah Barth
10/3 Ceylan Tokcan	9/13 Amy Henken	10/24 Jessica Koeper	11/2 Sarah Barth
11/14 Ceylan Tokcan	9/20 Krista Haukap	11/7 Jamie Baumstark	2009
Freshman	10/18 Amy Henken	Offensive	Offensive
9/26 Tuba Meto	10/25 Lea Beckemeyer	8/31 Emily Hughes	8/31 Emily Hughes
1995	11/1 Angie Aschoff	2010	Setter
10/2 Erin Willrich	Defensive	8/30 Julie Shives	
11/6 Tuba Meto	10/11 Kristen Campbell		
11/14 Erin Willrich	10/18 Angie Aschoff		
Freshman	11/1 Krista Haukap		
10/16 Cathy Prichard	11/15 Angie Aschoff		
10/30 Cathy Prichard			



SOUTHEAST MISSOURI STATE UNIVERSITY REDHAWKS VOLLEYBALL

Record Book

OVC All-Tournament Team

1991
Jill Doty
Tracie Gordon

1992
Sandy Seiler

1993
Tracie Gordon
Pam Kirsch
Ceylan Tokcan

1994
Tracie Gordon- MVP
Ceylan Tokcan

1995
Theresa Sebacher

1996
Tuba Meto- MVP
Theresa Sebacher
Susie Thompson

1997
Jackie Derwort

1998
Jackie Derwort- MVP
Amy Henken
Krista Haukap

1999
Krista Haukap- MVP
Lea Beckemeyer
Amy Henken

2000
Lea Beckemeyer- MVP
Krista Haukap
Emily Scannell

2001
Emily Johnson

2002
Bobbi Carlile
Emily Scannell

2005
Jill Miller

2006
Jamie Baumstark
Jessica Koeper

CoSida Academic All-District

First Team
1992
Pam Kirsch

2000
Krista Haukap

2008 & 2009
Molly Davis

2011
Paige Dossey

Second Team

2010
Paige Dossey

CoSida Academic All-American

First Team
2009
Molly Davis

Third Team
1993
Pam Kirsch

2000
Krista Haukap

2008
Molly Davis

2011
Paige Dossey



AVCA All-Region

1996
Tuba Meto
Theresa Sebacher

1997
Tuba Meto

1999
Angie Aschoff
Krista Haukap

2000
Lea Beckemeyer
Krista Haukap

2002
Emily Scannell

2007
Karleigh DeLong





SOUTHEAST MISSOURI STATE UNIVERSITY REDHAWKS VOLLEYBALL

Record Book

Tuba Meto 1994-1997

The starting setter for Southeast from 1995-1997, Meto led the Redhawks to a record of 105-43 during the span including a 62-6 record in OVC play. Southeast won the OVC title in each of her four seasons and made two NCAA Tournament appearances. She was the OVC Player of the Year in 1996 and 1997 and continues to play professionally in Turkey. She holds a spot in seven different Top-10 categories, including assists, and digs. She holds the All-Time assists record in a match with 82.



Krista Haukap 1997-2000

Krista Haukap was inducted into the Southeast Missouri State Hall of Fame in 2010 after a dominate career in the late 90's. She recorded 36 kills against North Carolina in the NCAA Tournament, which is a Redhawk record. She owns the top spot in kills and total attempts in a career with 2,070 and 4,921, respectively. Uncoincidentally, the Redhawks went undefeated in the OVC in 2000, and had the winningest season in school history during her tenure.



Because Pioneers Lead The Way

Those They Lead Are Limitless

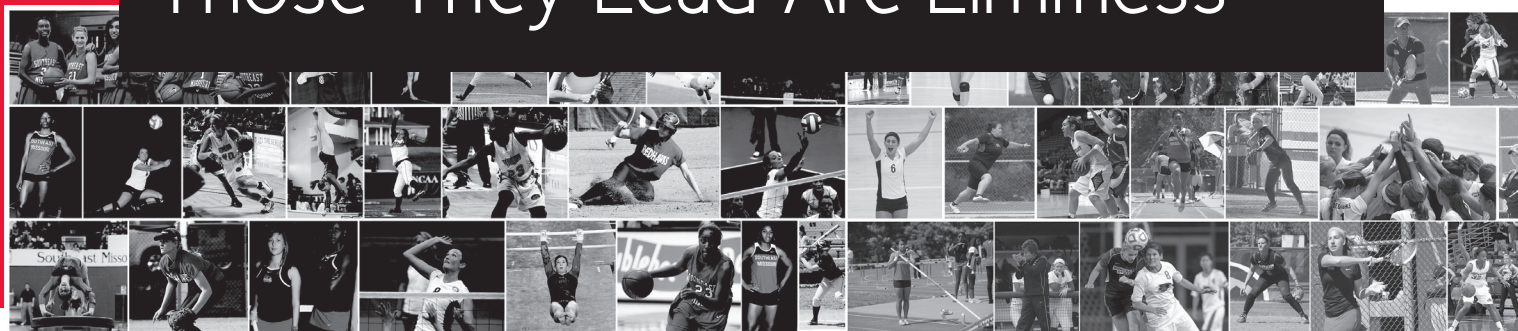

Dr. Kala Stroup
14th President
Southeast Missouri State University



Cindy Gannon
Senior Associate Director of
Athletics & Senior Woman Administrator
Southeast Missouri State University



Lana Richmond
Head Softball Coach
Southeast Missouri State University



Georganne Syler
Former Faculty Athletics Representative
& Registered Dietitian
Southeast Missouri State University



Linda Wells
Former Olympic Coach, Six-Time Hall of
Fame Inductee and Southeast Missouri
State University Alumnae



CELEBRATING 40 YEARS OF TITLE IX



SOUTHEAST MISSOURI STATE UNIVERSITY REDHAWKS VOLLEYBALL

Series History

Air Force
(1-0)
2005 Sept. 2 Win 3-2

Akron
(0-1)
1998 Sept. 5 Loss 3-0

Alabama
(1-0)
1996 Sept. 6 Win 3-0

Alabama A&M
(0-1)
2011 Aug. 27 Loss 3-1

Albany
(0-1)
2004 Sept. 4 Loss 3-0

Ambrose
(0-1)
1981 Oct. 3 Loss 2-1

Angelo State
(0-1)
1983 Loss 2-0

Appalachian State
(1-1)
1987 Win 2-0
Loss 2-1

Arizona
(0-1)
2011 Sept. 10 Loss 3-0

Arkansas
(1-2)
1999 Oct. 27 Win 3-0
2002 Aug. 30 Loss 3-1
2006 Sept. 2 Loss 3-0

Arkansas-Little Rock
(4-5)
1989 Win 3-1
1992 Sept. 12 Win 3-2
1993 Sept. 4 Loss 3-2
1994 Nov. 11 Win 3-1
1996 Nov. 9 Loss 3-2
2005 Aug. 27 Loss 3-2
2006 Aug. 26 Loss 3-1
Sept. 8 Win 3-2
2011 Aug. 27 Loss 3-0

Arkansas State
(19-16)
1978 Oct. 17 Loss 2-0
Oct. 25 Loss 2-0

1981 Sept. 26 Win 2-1
Oct. 23 Loss 3-1

1982 Loss 3-2
Win 3-2

1983 Win 3-2
Loss 3-1

1984 Win 2-1
Win 2-0

1985 Win 2-0
Loss 3-0

1986 Win 3-0
Win 3-1

1987 Win 3-2
Win 3-0

1988 Loss 3-0
Loss 3-1

1989 Loss 3-1
Loss 3-0

1990 Sept. 11 Win 3-2
Oct. 25 Loss 3-1

1991 Sept. 10 Loss 3-0
Nov. 19 Loss 3-1

1993 Nov. 12 Loss 3-0
Sept. 10 Loss 3-0

1995 Sept. 2 Loss 3-0
Sept. 12 Win 3-2

1997 Oct. 7 Win 3-2
Oct. 6 Win 3-1

1998 Nov. 10 Loss 3-1

1999 Sept. 1 Loss 3-0

2002 Sept. 3 Win 3-1

2003 Sept. 16 Loss 3-0

2004 Sept. 7 Loss 3-0

2005 Sept. 20 Loss 3-1

Oct. 18 Win 3-1

2008 Sept. 12 Win 3-2

2009 Aug. 28 Win 3-1

2011 Sept. 13 Loss 3-0

Austin Peay
(32-16)
1977 Oct. 3 Win 2-0

1986 Win 2-0
Win 2-0

1991 Sept. 24 Win 3-2
Oct. 29 Win 3-0

Nov. 23 Loss 3-1

1992 Sept. 12 Loss 3-1

Oct. 6 Loss 3-0

Nov. 3 Loss 3-0

1993 Oct. 5 Win 3-1

Nov. 2 Win 3-0

1994 Oct. 4 Win 3-0
Nov. 1 Win 3-0

1995 Oct. 3 Win 3-1
Oct. 31 Win 3-0

1996 Oct. 1 Win 3-0
Oct. 17 Win 3-0

1997 Oct. 14 Win 3-0
Oct. 31 Loss 3-0

1998 Oct. 20 Win 3-0
Nov. 6 Loss 3-2

1999 Sept. 24 Loss 3-1
Oct. 26 Win 3-0

2000 Nov. 20 Win 3-0
Oct. 24 Win 3-1

2001 Nov. 8 Win 3-0
Nov. 17 Win 3-0

2002 Sept. 18 Win 3-0
Oct. 23 Loss 3-2

2003 Nov. 16 Win 3-1
Oct. 12 Win 3-1

2004 Nov. 7 Win 3-1
Nov. 21 Win 3-0

2005 Sept. 26 Loss 3-1
Oct. 11 Loss 3-0

2006 Sept. 24 Loss 3-2
Oct. 9 Win 3-2

2007 Nov. 20 Loss 3-1
Oct. 29 Win 3-1

2008 Oct. 28 Win 3-0
Nov. 9 Win 3-0

2009 Oct. 11 Loss 3-0

2010 Sept. 25 Loss 3-0

Oct. 24 Loss 3-0

2011 Oct. 1 Loss 3-0

Nov. 6 Loss 3-0

Oct. 7 Win 3-2

Nov. 11 Win 3-1

Ball State
(1-2)
2000 Sept. 9 Loss 3-0

2004 Sept. 4 Loss 3-0

2007 Aug. 25 Win 3-2

Bellarmine
(5-0)
1982 Win 3-0

1984 Win 3-0
Win 3-0

1988 Win 3-0

1990 Nov. 2 Win 3-0

Belmont
(1-1)
2005 Sept. 9 Win 3-1

2009 Sept. 4 Loss 3-0

Benedictine
(2-0-1)
1980 Tie 1-1

1982 Win 2-0

1983 Win 2-0

Bethany Nazarene
(1-0)
1981 Sept. 11 Win 2-0

Bethal
(2-3)
1980 Loss 2-0

Loss 2-0

1981 Sept. 12 Loss 2-0

1982 Win 2-0

1983 Win 2-1

Bradley
(4-3)
1982 Win 2-0

1994 Oct. 8 Loss 3-0

1995 Sept. 1 Win 3-0

2002 Sept. 6 Loss 3-0

2005 Sept. 9 Loss 3-1

2006 Sept. 20 Win 3-1

2010 Aug. 28 Win 3-1

Buffalo
(1-0)
2011 Sept. 3 Win 3-1

Butler
(2-3)
1981 Oct. 2 Win 2-1

1992 Sept. 19 Win 3-0

1996 Sept. 6 Loss 3-1

1997 Aug. 29 Loss 3-0

2005 Sept. 2 Loss 3-0

Cal. State Northridge
(1-0)
1995 Sept. 15 Win 3-0

Cal. State-Sacramento
(0-1)
1992 Oct. 9 Loss 3-1

Carroll
(0-1)
1986 Loss 3-1

Central Arkansas
(1-1)
1981 Sept. 26 Win 3-0

2009 Sept. 5 Loss 3-0

Central Florida
(0-1)
1994 Nov. 26 Loss 3-0

Central Michigan
(1-0)
1999 Sept. 18 Win 3-0

Central Missouri State
(1-23)
1977 Sept. 24 Loss 2-0

1978 Oct. 27 Loss 2-0

Nov. 3 Loss 2-0

1980 Loss 2-1

1981 Sept. 12 Win 2-1

Oct. 9 Loss 2-0

1982 Loss 2-0

Loss 2-0

Loss 3-1

1983 Loss 2-0

Loss 2-1

1984 Loss 2-0

1985 Loss 2-0

Loss 3-2

1986 Loss 3-0

Loss 3-0

1987 Loss 3-0

1988 Loss 3-0

Loss 3-1

1989 Loss 3-0

1990 Sept. 15 Loss 3-2

Oct. 19 Loss 3-0

Chicago State
(3-0)
1977 Sept. 17 Win 3-0

1981 Oct. 17 Win 2-1

1990 Oct. 6 Win 3-0

Christian Brothers
(4-0)
1981 Oct. 30 Win 2-0

1985 Win 3-0

Win 2-0

1986 Win 2-0



SOUTHEAST MISSOURI STATE UNIVERSITY REDHAWKS VOLLEYBALL

Series History

Cincinnati (0-1)			East Montana (1-0)			Eastern Kentucky (31-6)			Evansville (15-5)			Fort Lewis (1-0)		
1997	Sept. 6	Loss 3-1	1986		Win 2-0	1991	Sept. 13	Win 3-1	1983		Loss 3-1	1986		Win 3-0
Clemson (0-1)			East Tennessee State (2-1)									Fresno State (1-0)		
2009	Sept. 12	Loss 3-0	1991	Nov. 8	Loss 3-2	1992	Oct. 19	Loss 3-2	1984		Win 2-0			
Colorado (0-1)			1993	Sept. 17	Win 3-0		Oct. 2	Loss 3-1	1985		Win 3-2	2000	Sept. 23	Win 3-1
2003	Aug. 29	Loss 3-2	1997	Sept. 13	Win 3-0	1993	Oct. 30	Win 3-0			Win 3-1			
Colorado State (0-2)			Eastern Illinois (23-17-1)									George Washington (1-1)		
1998	Sept. 26	Loss 3-0	1977	Sept. 10	Loss 2-0	1994	Oct. 2	Win 3-1	1986		Win 3-0	1997	Sept. 12	Win 3-1
1999	Sept. 4	Loss 3-2		Sept. 17	Loss 3-0		Oct. 29	Win 3-2	1987		Win 3-1	1999	Sept. 5	Loss 3-2
Culver-Stockton (0-1)			1978	Oct. 20	Loss 2-0	1995	Oct. 7	Win 3-1			Win 3-2			
1984		Loss 2-1	1981	Oct. 16	Tie 1-1	1996	Nov. 3	Win 3-0	1989		Loss 3-2	Georgia (0-1)		
Dalton (0-1)			1991	Sept. 21	Loss 3-0		Nov. 16	Win 3-1	1990	Oct. 5	Win 3-1	1996	Sept. 13	Loss 3-1
1981	Oct. 3	Loss 2-1	1994	Nov. 11	Win 3-2	1997	Sept. 27	Win 3-0	1991	Sept. 20	Loss 3-2	Georgia State (0-1)		
Dayton (0-2)			1995	Oct. 21	Loss 3-1	1998	Sept. 13	Win 3-0	1992	Nov. 13	Win 3-0	2011	Aug.. 26	Loss 3-0
1978	Oct. 6	Loss 2-0	1996	Sept. 17	Win 3-1		Oct. 2	Win 3-0	1993	Oct. 14	Win 3-0	Georgia Tech (0-1)		
1994	Sept. 9	Loss 3-2		Oct. 22	Win 3-1	1999	Oct. 1	Win 3-0	2000	Oct. 9	Win 3-1	2009	Sept. 12	Loss 3-1
DePaul (0-3)			1997	Nov. 24	Win 3-1	2000	Oct. 30	Win 3-0	2009	Aug. 29	Loss 3-1	Graceland (1-1)		
1983		Loss 2-0		Sept. 30	Win 3-2	2001	Nov. 3	Win 3-0	Ferris State (0-1)			1980		Loss 2-1
2001	Sept. 8	Loss 3-0	1998	Nov. 22	Loss 3-1	2002	Sept. 21	Win 3-2	1990	Sept. 14	Loss 3-2	1982		Win 2-0
2003	Sept. 13	Loss 3-0		Sept. 22	Loss 3-0	2004	Oct. 27	Win 3-0	Florida (0-1)			Grand Valley (1-0)		
Drake (3-1)			1999	Oct. 22	Loss 3-1	2005	Sept. 20	Win 3-0	Florida Atlantic (1-0)			1989		Win 3-1
1993	Oct. 18	Loss 3-2	2000	Nov. 21	Win 3-0	2006	Oct. 26	Win 3-0	Florida (0-1)			Greenville (1-0)		
2001	Sept. 8	Win 3-2	2001	Oct. 12	Win 3-1	2007	Nov. 5	Loss 3-0	Florida Southern (0-4)			1980		Win 2-0
2003	Sept. 12	Win 3-1	2002	Nov. 9	Win 3-0	2008	Sept. 30	Loss 3-0				Harris Stowe (2-0)		
2004	Oct. 31	Win 3-0	2003	Nov. 15	Win 3-0	2009	Nov. 19	Loss 3-0				1981	Oct. 20	Win 3-0
Drury (3-1)			2004	Oct. 1	Loss 3-1	2010	Sept. 29	Win 3-1				Nov. 6	Win 2-0	
1982		Win 2-0	2005	Oct. 30	Win 3-0	2011	Oct. 26	Win 3-1	Florida State (0-1)			Henderson (1-0)		
1987		Loss 2-0	2006	Nov. 1	Win 3-1		Sept. 19	Win 3-2	1988				Win 3-1	
1988		Win 3-2	2007	Nov. 15	Win 3-0	2008	Oct. 25	Win 3-0				Hofstra (2-0)		
East Carolina (1-0)			2008	Oct. 1	Loss 3-1	2009	Oct. 2	Loss 3-2				1998	Sept. 25	Win 3-0
1999	Sept. 10	Win 3-0	2009	Oct. 27	Loss 3-1	2010	Nov. 8	Win 3-1				1999	Sept. 18	Win 3-0
East Central Comm. College (1-0)			2005	Oct. 5	Loss 3-2	2011	Oct. 30	Win 3-2				Huntington (3-0)		
1977	Oct. 15	Win 2-1	2006	Nov. 2	Win 3-0		Oct. 14	Win 3-1				1987		Win 2-1
			2007	Nov. 18	Win 3-2	Nov. 17						Win 3-0		
			2008	Oct. 4	Win 3-1	Nov. 5						1988		Win 3-0
			2009	Oct. 16	Win 3-0	Nov. 17								
			2010	Nov. 13	Loss 3-2	Nov. 17								
			2011	Oct. 22	Loss 3-0	Nov. 17								
				Sept. 16	Win 3-1	Nov. 17								
				Oct. 4	Win 3-1	Nov. 17								
						Nov. 17								
						Nov. 17								
						Nov. 17								
						Nov. 17								
						Nov. 17								
						Nov. 17								
						Nov. 17								
						Nov. 17								
						Nov. 17								
						Nov. 17								
						Nov. 17								
						Nov. 17								
						Nov. 17								
						Nov. 17								
						Nov. 17								
						Nov. 17								
						Nov. 17								
						Nov. 17								
						Nov. 17								
						Nov. 17								
						Nov. 17								
						Nov. 17								
						Nov. 17								
						Nov. 17								
						Nov. 17								
						Nov. 17								
						Nov. 17								
						Nov. 17								
						Nov. 17								
						Nov. 17								
						Nov. 17								
						Nov. 17								
						Nov. 17								
						Nov. 17								
						Nov. 17								
						Nov. 17								
						Nov. 17								
						Nov. 17								
						Nov. 17								
						Nov. 17								
						Nov. 17								
						Nov. 17								
						Nov. 17								
						Nov. 17								
						Nov. 17								



SOUTHEAST MISSOURI STATE UNIVERSITY REDHAWKS VOLLEYBALL

Series History

Idaho
(0-2)
1995 Sept. 16 Loss 3-1
2008 Aug. 30 Loss 3-1

Illinois
(0-2)
1977 Sept. 10 Loss 2-0
1998 Sept. 4 Loss 3-0

Illinois-Chicago
(0-1)
2011 Sept. 10 Loss 3-2

Illinois State
(0-2)
1992 Sept. 4 Loss 3-0
2004 Sept. 11 Loss 3-0

Illinois Wesleyan
(1-0)
1984 Win 2-0

Indiana
(0-2)
2003 Sept. 6 Loss 3-1
2011 Sept. 2 Loss 3-0

Indiana State
(5-3)
1984 Win 3-0
Win 3-0
Win 3-0
Win 3-0
1989 Loss 3-0
1991 Oct. 5 Win 3-0
1992 Sept. 5 Loss 3-2
1994 Oct. 7 Loss 3-0

Iowa State
(1-3)
1977 Oct. 8 Win 2-0
1992 Sept. 5 Loss 3-0
Sept. 18 Loss 3-0
1994 Sept. 3 Loss 3-0

IUPUI
(1-2)
2002 Sept. 7 Win 3-1
2003 Sept. 6 Loss 3-1
2007 Sept. 8 Loss 3-1

Jackson State
(1-0)
1988 Win 3-0

Jacksonville
(0-1)
1980 Loss 2-1

Jacksonville State
(10-12)
1986 Win 2-0
Win 3-1
1987 Win 2-0
1988 Win 3-0
2003 Oct. 17 Loss 3-1
2004 Oct. 15 Loss 3-2
2005 Oct. 21 Win 3-1
Nov. 10 Loss 3-0
2006 Oct. 20 Loss 3-0
Nov. 11 Loss 3-1
Nov. 18 Loss 3-0
2007 Oct. 13 Win 3-1
Nov. 2 Win 3-2
2008 Sept. 26 Win 3-0
Nov. 8 Loss 3-0
2009 Sept. 19 Loss 3-0
Oct. 9 Loss 3-0
2010 Oct. 9 Win 3-2
Nov. 12 Loss 3-1
2011 Sept. 23 Win 3-2
Oct. 22 Loss 3-2

Jefferson College
(1-6)
1977 Oct. 22 Loss 2-1
1978 Sept. 13 Loss 2-0
Nov. 1 Loss 2-0
1980 Win 2-0
Loss 3-0
1981 Sept. 9 Loss 3-0
Oct. 6 Loss 3-1

John Brown
(1-0)
1982 Win 2-0

Johnson
(1-0)
1981 Oct. 9 Win 2-0

Kansas
(0-4)
1977 Oct. 8 Loss 2-0
1993 Sept. 11 Loss 3-1
1996 Sept. 7 Loss 3-2
2002 Sept. 13 Loss 3-0

Kansas State
(0-1)
1978 Oct. 6 Loss 2-0

Nebraska-Kearney
(0-1)
1990 Nov. 3 Loss 3-1

Kentucky
(1-0)
1999 Sept. 17 Win 3-0

Kentucky Wesleyan
(1-0)
1986 Win 2-0

Lamar
(0-1)
2001 Sept. 1 Loss 3-0

Lambruth
(1-0)
1980 Win 2-0

Lewis
(0-1)
1984 Loss 3-1

Lincoln
(10-0)
1982 Win 2-0
Win 3-0
1983 Win 2-0
Win 2-0
1984 Win 2-0
Win 2-0
1985 Win 3-0
1986 Win 3-0
1987 Win 3-0
1988 Win 3-0

Lipscomb
(1-0)
2006 Sept. 9 Win 3-1

Loras
(1-0)
1982 Win 3-0

Louisiana Tech
(1-0)
2006 Sept. 9 Win 3-1

Louisville
(0-1)
1996 Sept. 14 Loss 3-0

Louisville Tech
(1-1)
2001 Sept. 1 Win 3-0
2003 Sept. 13 Loss 3-0

Loyola
(0-8)
1981 Oct. 2 Loss 2-0
1982 Loss 3-0
1983 Loss 3-2
1993 Nov. 13 Loss 3-0
1994 Oct. 7 Loss 3-0
1997 Sept. 6 Loss 3-1
1999 Sept. 3 Loss 3-0
Dec. 2 Loss 3-2

MacMurray
(1-0)
1981 Sept. 19 Win 3-0

Maine
(1-1)
2003 Aug. 29 Loss 3-2
2007 Aug. 25 Win 3-0

Minnesota State
(1-0)
1990 Sept. 14 Win 3-2

Marquette
(2-1)
1982 Win 2-0
1994 Sept. 2 Win 3-1
2002 Sept. 14 Loss 3-0

McKendree
(12-2)
1980 Win 3-0
Win 2-0
1981 Sept. 19 Win 3-0
1983 Win 2-1
1984 Win 2-0
Win 3-0
1985 Loss 2-0
Win 3-2
1986 Win 3-2
Win 2-0
1987 Loss 2-1
Win 3-0
1988 Win 3-0
1989 Win 3-0

McNeese State
(2-1)
1993 Sept. 3 Loss 3-2
Sept. 11 Win 3-2
1995 Sept. 1 Win 3-2

Memphis
(4-11)
1977 Oct. 11 Loss 3-1
Oct. 31 Loss 2-0
1978 Oct. 24 Loss 2-0
Nov. 1 Loss 2-0
1983 Loss 3-0
Loss 3-1
1984 Loss 3-0
1992 Sept. 11 Loss 3-1
1994 Nov. 12 Loss 3-0
1996 Nov. 9 Win 3-0
2003 Oct. 5 Loss 3-1
2006 Sept. 8 Win 3-0
2007 Sept. 26 Win 3-2
2009 Aug. 29 Win 3-0
2011 Aug. 26 Loss 3-1

Mesa State
(0-1)
1986 Loss 2-1

Metro
(1-0)
1990 Sept. 15 Win 3-0

Michigan Tech
(1-0)
1985 Win 2-0

Middle Tennessee State
(14-1)
1978 Oct. 24 Win 2-0
1986 Win 2-0
1988 Win 3-0
1989 Win 3-0
1991 Sept. 28 Loss 3-2
Oct. 26 Win 3-0
1992 Sept. 25 Win 3-2
Oct. 23 Win 3-2
1993 Sept. 25 Win 3-0
Oct. 23 Win 3-1
Nov. 19 Win 3-1
1994 Sept. 23 Win 3-1
Oct. 21 Win 3-2
1995 Sept. 30 Win 3-0
Oct. 27 Win 3-1
1996 Oct. 11 Win 3-0
Nov. 1 Win 3-1
1997 Sept. 18 Win 3-0
Oct. 26 Win 3-0
1998 Sept. 18 Win 3-0
Oct. 31 Win 3-0
2005 Oct. 8 Loss 3-0
2008 Aug. 30 Loss 3-0



SOUTHEAST MISSOURI STATE UNIVERSITY REDHAWKS VOLLEYBALL

Series History

Mineral Area Comm. College

(2-0)
1977 Oct. 15 Win 2-1
1978 Sept. 16 Win 3-2

Minnesota-Duluth

(0-1)
1989 Loss 3-0

Mississippi

(0-3)
1991 Sept. 7 Loss 3-0
2006 Aug. 25 Loss 3-0
2009 Sept. 11 Loss 3-1

Mississippi State

(1-0)
2010 Sept. 11 Win 3-0

Mississippi College

(1-0)
1986 Win 2-0

Mississippi University for Women

(2-4)
1980 Loss 2-0
1985 Loss 2-0
1987 Loss 3-0
1988 Loss 3-0
1988 Win 3-2
1989 Win 3-1

Missouri Baptist

(6-0)
1984 Win 3-0
Win 3-0
1985 Win 3-0
Win 2-0
1986 Win 3-0
1987 Win 3-2

Missouri-Kansas City

(6-0)
1990 Oct. 6 Win 3-0
1993 Sept. 4 Win 3-2
Oct. 9 Win 3-1
1995 Sept. 9 Win 3-0
1996 Sept. 27 Win 3-1
1997 Oct. 10 Win 3-0

Missouri-St. Louis

(27-25)
1977 Sept. 20 Loss 2-1
Nov. 4 Loss 2-0
1978 Sept. 30 Win 2-0
Oct. 3 Loss 2-0
Oct. 20 Loss 2-0

1980 Win 2-1
Win 3-0
Loss 3-0
1981 Sept. 29 Win 3-1
Oct. 20 Loss 3-2
1982 Loss 2-1
Loss 2-0
Win 3-0

1983 Win 2-0
Win 2-1
Win 3-0
Win 2-0
1984 Win 2-0
Win 2-0
Win 2-0
Win 2-0
Win 3-0
Win 2-0

1985 Win 3-0
Win 3-1
1986 Win 3-1
Win 2-0
1987 Loss 3-2
Win 3-0
Loss 2-1
Loss 2-0
Loss 3-1

1988 Loss 3-2
Loss 3-2
Win 3-2
Loss 3-1
1989 Loss 3-0
Loss 3-1
Loss 3-0
Loss 3-2
Loss 3-1
Loss 3-1
Loss 3-0

1990 Sept. 8 Loss 3-2
Oct. 20 Win 3-0
Nov. 3 Win 3-0
Nov. 10 Loss 3-2
1991 Sept. 1 Win 3-0
1995 Sept. 5 Win 3-1

Missouri

(3-10)
1978 Sept. 23 Loss
Sept. 23 Loss
1991 Nov. 1 Loss 3-0
1992 Nov. 14 Loss 3-0
1993 Oct. 8 Loss 3-1
1994 Sept. 20 Win 3-2
1995 Oct. 18 Loss 3-1
1996 Aug. 30 Win 3-0
1999 Sept. 11 Win 3-0
2000 Sept. 11 Loss 3-0
2001 Sept. 24 Loss 3-1
2002 Oct. 31 Loss 3-0
2004 Sept. 21 Loss 3-0

Missouri State

(2-8)
1978 Nov. 3 Loss 2-0
1997 Aug. 30 Win 3-1
1998 Sept. 26 Win 3-0
2000 Sept. 2 Loss 3-1
2001 Oct. 7 Loss 3-1
2002 Aug. 31 Loss 3-0
2004 Sept. 1 Loss 3-2
2005 Aug. 28 Loss 3-0
2006 Oct. 10 Loss 3-0
2010 Sept. 4 Loss 3-0

Missouri Southern

(6-2-1)
1980 Win 2-0
1981 Oct. 10 Win 2-0
1982 Tie 1-1
1983 Loss 2-1
1984 Loss 2-1
1989 Win 3-1
Win 3-0
Win 3-1
1990 Sept. 22 Win 3-1

Missouri Western

(5-2-1)
1980 Loss 2-1
Loss 2-0
1981 Sept. 12 Win 2-0
1982 Tie 1-1
1989 Win 3-1
Win 3-1
Win 3-1
1990 Sept. 21 Win 3-0

Morehead State

(25-18)
1991 Sept. 14 Win 3-1
Oct. 18 Win 3-2
1992 Oct. 3 Loss 3-2
Oct. 31 Win 3-1
1993 Oct. 1 Win 3-1
Oct. 30 Win 3-0
Nov. 21 Loss 3-1
1994 Sept. 30 Win 3-2
Oct. 29 Win 3-1
1995 Oct. 6 Loss 3-1
Nov. 4 Win 3-1
Nov. 19 Loss 3-2
1996 Oct. 5 Win 3-1
Nov. 15 Win 3-0
1997 Sept. 26 Win 3-0
Nov. 15 Win 3-0
1998 Sept. 12 Loss 3-1
Oct. 3 Win 3-0
Nov. 20 Win 3-0
1999 Oct. 2 Win 3-0
Oct. 29 Win 3-0
2000 Oct. 6 Win 3-0
Nov. 4 Win 3-0
2001 Sept. 22 Win 3-1
Oct. 26 Loss 3-0
2002 Sept. 21 Loss 3-0
Oct. 25 Loss 3-2
Nov. 22 Win 3-0
2004 Nov. 6 Win 3-2
2005 Oct. 1 Win 3-0
2006 Sept. 30 Loss 3-1
2007 Sept. 28 Loss 3-0
Oct. 27 Loss 3-1
2008 Sept. 20 Loss 3-0
Oct. 24 Win 3-1
2009 Oct. 3 Loss 3-0
Nov. 6 Win 3-2
2010 Sept. 25 Loss 3-1
Oct. 29 Loss 3-0
2011 Oct. 15 Loss 3-1
Nov. 4 Loss 3-2
Nov. 18 Loss

Murray State

(45-21)
1977 Oct. 3 Loss 2-1
Oct. 22 Win 2-0
1978 Sept. 26 Win 3-1
Oct. 11 Win 3-0
1983 Win 2-0
1984 Win 3-1
Win 2-0
Win 2-0
1985 Win 3-0
Win 2-0
1986 Win 3-0
Win 3-1
1987 Win 3-0

Win 2-0
Win 3-2
1988 Win 3-0
Loss 3-0
1989 Win 3-0
Loss 3-1
1990 Sept. 26 Win 3-0
Oct. 23 Win 3-0
1991 Oct. 1 Win 3-0
Nov. 12 Win 3-2
1992 Oct. 13 Loss 3-2
Nov. 10 Win 3-0
Nov. 21 Loss 3-2
1993 Oct. 12 Win 3-1
Nov. 9 Win 3-1
1994 Oct. 11 Loss 3-1
Nov. 8 Win 3-2
Nov. 19 Win 3-0
1995 Oct. 10 Win 3-0
Nov. 7 Win 3-1
1996 Oct. 8 Win 3-1
Nov. 5 Win 3-2
Nov. 23 Win 3-0
1997 Oct. 2 Loss 3-2
Oct. 21 Loss 3-1
1998 Oct. 13 Win 3-0
Nov. 13 Win 3-0
1999 Oct. 15 Win 3-1
Nov. 2 Win 3-0
Nov. 19 Win 3-0
2000 Sept. 17 Win 3-0
Oct. 21 Win 3-0
2001 Sept. 28 Win 3-0
Oct. 20 Win 3-2
2002 Sept. 28 Win 3-2
Oct. 18 Win 3-1
2003 Oct. 21 Win 3-0
Nov. 14 Loss 3-2
Nov. 20 Loss 3-0
2004 Oct. 23 Win 3-0
Nov. 12 Win 3-1
2005 Sept. 24 Win 3-1
Oct. 14 Win 3-0
2006 Sept. 23 Loss 3-1
Oct. 13 Loss 3-2
Nov. 16 Win 3-2
2007 Sept. 21 Loss 3-0
Oct. 2 Loss 3-0
2008 Oct. 17 Loss 3-2
Oct. 28 Win 3-2
2009 Oct. 30 Loss 3-1
Nov. 10 Loss 3-1
2010 Oct. 15 Loss 3-1
Oct. 26 Loss 3-1
2011 Sept. 20 Win 3-2
Oct. 25 Loss 3-0



SOUTHEAST MISSOURI STATE UNIVERSITY REDHAWKS VOLLEYBALL

Series History

Nebraska (0-3)			
1978	Sept. 30	Loss	2-0
1985		Loss	2-0
1989		Loss	3-0

New Haven (0-1)			
1990	Nov. 23	Loss	3-1

New Mexico State (1-0)			
1999	Sept. 11	Win	3-1

North Alabama (4-0)			
1988		Win	3-0
		Win	3-0
1989		Win	3-0
1990	Nov. 2	Win	3-0

North Carolina (1-1)			
2000	Nov. 30	Win	3-2
2010	Sept. 3	Loss	3-1

North Carolina-Greensboro (1-0)			
1988		Win	3-1

North Colorado (0-1)			
1986		Loss	2-1

North Dakota State (1-1)			
1984		Loss	2-0
1990	Sept. 15	Win	3-2

North Florida (1-0)			
2007	Aug. 31	Win	3-1

Northeastern Illinois (5-1-1)			
1981	Oct. 17	Tie	1-1
1984		Win	2-0
1989		Win	3-0
1992	Oct. 10	Win	3-0
1993	Sept. 10	Win	3-0
1994	Sept. 17	Loss	3-1
1996	Oct. 20	Win	3-0

Northern Iowa (1-1)			
1997	Sept. 5	Win	3-1
2005	Sept. 10	Loss	3-0

Northern Kentucky (1-0)			
1984		Win	3-2

Northwestern (0-1)			
1994	Sept. 16	Loss	3-1

Northwest Missouri State (16-7)			
1977	Sept. 23	Win	2-0
1980		Loss	2-0
1981	Nov. 7	Loss	3-1
1982		Loss	3-0
1983		Win	2-0
		Win	2-0
		Win	2-1
1984		Loss	2-0
		Loss	2-0
1985		Loss	3-2
		Loss	3-1
1986		Win	3-1
		Loss	2-0
		Win	3-0
1987		Win	3-0
		Win	3-0
1988		Win	3-0
		Win	3-0
1989		Win	3-0
		Win	3-1
		Win	3-0
1990	Oct. 19	Win	3-1
	Nov. 9	Win	3-0

Oakland City (1-0)			
1985		Win	2-0

Oakland (1-0)			
2005	Sept. 10	Win	3-0

Ohio (0-1)			
2010	Sept. 14	Win	3-0

Ohio State (0-1)			
2007	Aug. 24	Loss	3-0

Oral Roberts (0-4)			
1978	Sept. 30	Loss	2-0
1995	Sept. 16	Loss	3-0
1997	Oct. 11	Loss	3-0
1998	Sept. 5	Loss	3-1

Penn State (0-1)			
2003	Aug. 30	Loss	3-0

Pittsburgh (0-1)			
2006	Aug. 25	Loss	3-0

Pittsburgh State (4-1)			
1980		Loss	3-0
1981	Sept. 11	Win	2-0
1983		Win	2-0
1989		Win	3-0
1990	Oct. 20	Win	3-0

Portland State (0-1)			
1990	Sept. 8	Loss	3-2

Principia College (1-0)			
1978	Oct. 6	Win	2-1

Purdue (1-0)			
2002	Sept. 13	Win	3-1

Quincy (3-1)			
1984		Loss	2-0
1987		Win	2-0
1989		Win	3-1
1990	Sept. 7	Win	3-0

Regis (0-1)			
1989		Loss	3-1

Rhode Island (0-1)			
2003	Aug. 31	Loss	3-1

Rhodes (1-0)			
1985		Win	2-0

Rockhurst (1-0)			
1983		Win	2-0

Rollins (1-0)			
1990	Oct. 12	Win	3-0

Sacramento State (0-1)			
2006	Sept. 1	Loss	3-0

Samford (10-0)			
1987		Win	3-0
2003	Oct. 18	Win	3-1
2004	Oct. 16	Win	3-1
2005	Oct. 22	Win	3-2
	Nov. 11	Win	3-0
2006	Oct. 21	Win	3-1
	Nov. 10	Win	3-0
2007	Oct. 12	Win	3-1
	Nov. 3	Win	3-1
2009	Sept. 5	Win	3-2

Sam Houston State (0-1)			
1983		Loss	2-0

San Diego (0-1)			
2000	Sept. 22	Loss	3-0

Santa Clara (0-1)			
2000	Sept. 22	Loss	3-0

School of the Ozarks (0-1-1)			
1983		Tie	1-1
		Loss	2-1

South Alabama (1-0)			
2002	Sept. 7	Win	3-0

South Carolina (2-0)			
1991	Nov. 9	Win	3-1
1993	Sept. 17	Win	3-0

South Dakota State (0-1)			
2008	Aug. 29	Loss	3-1

Southern California (0-2)			
1996	Nov. 4	Loss	3-0
	Dec. 4	Loss	3-0

University of the South (1-0)			
1981	Oct. 31	Win	2-0

South Florida (0-4)			
1991	Nov. 9	Loss	3-1
2001	Nov. 3	Loss	3-0
2004	Sept. 10	Loss	3-0
2010	Sept. 10	Loss	3-0

Southern Illinois-Edwardsville (2-3)			
2009	Oct. 13	Win	3-0
	Nov. 3	Win	3-1
2010	Oct. 19	Loss	3-0
2011	Sept. 17	Loss	3-0
	Nov. 8	Loss	3-1

Southern Illinois-Carbondale (8-15)			
1977	Sept. 10	Loss	2-0
	Sept. 20	Loss	2-0
1978	Sept. 20	Loss	3-0
	Oct. 17	Loss	2-0
1991	Sept. 7	Loss	3-0
1992	Sept. 15	Loss	3-1
1993	Nov. 13	Loss	3-2
1994	Sept. 13	Win	3-2
1996	Sept. 3	Loss	3-2
1997	Sept. 9	Loss	3-2
1998	Sept. 29	Win	3-0
	Oct. 17	Win	3-1
1999	Oct. 5	Win	3-0
2000	Sept. 26	Win	3-0
2002	Sept. 10	Win	3-1
2003	Sept. 23	Loss	3-2
2004	Sept. 14	Win	3-0
2005	Oct. 25	Loss	3-2
2006	Sept. 12	Loss	3-0
2007	Oct. 9	Win	3-1
2008	Sept. 13	Loss	3-1
2009	Oct. 20	Loss	3-1
2010	Sept. 11	Loss	3-1

Southern Indiana (5-1)			
1985		Loss	2-0
1987		Win	2-0
1988		Win	3-0
1989		Win	3-0
1990	Oct. 9	Win	3-0
	Nov. 1	Win	3-0



SOUTHEAST MISSOURI STATE UNIVERSITY REDHAWKS VOLLEYBALL

Series History

Southwestern (1-0)

1981 Oct. 30 Win 2-0

Southwest Baptist (12-2)

1977 Sept. 24 Loss 2-1
1981 Sept. 11 Win 2-0
1983 Win 2-0
1985 Win 2-0
1986 Loss 3-0
1987 Win 3-1
Win 2-0
1988 Win 3-2
Win 3-0
Win 3-2
Win 3-1
1989 Win 3-0
1990 Sept. 7 Win 3-0
Oct. 20 Win 3-0

Stanford (0-1)

1998 Dec. 4 Loss 3-1

Stephen F. Austin (1-3)

1992 Oct. 9 Loss 3-1
1993 Sept. 3 Loss 3-2
2000 Sept. 1 Win 3-0
2006 Sept. 2 Loss 3-0

Stetson (1-0)

1990 Oct. 13 Win 3-0

St. Ambrose (0-1)

1982 Loss 3-2

St. Cloud State (1-0)

1989 Win 3-2

St. Francis College (2-3)

1977 Nov. 4 Win 2-0
1981 Oct. 16 Win 2-1
1984 Loss 2-0
1988 Loss 3-1
1989 Loss 3-0

St. Josephs (2-1)

1981 Oct. 17 Loss 2-1
1984 Win 3-0
1988 Win 3-2

St. Louis University (15-20)

1977 Sept. 20 Loss 2-1
1978 Sept. 23 Loss
Sept. 23 Loss
Oct. 3 Loss 2-0
1981 Oct. 13 Loss 3-2
1982 Loss 3-2
1983 Win 3-2
1984 Win 3-0
1985 Win 3-2
1986 Win 2-0
Win 2-0
Win 3-1
1987 Loss 3-1
1988 Win 3-1
Loss 3-2
1989 Loss 3-0
1992 Sept. 22 Win 3-0
Oct. 20 Loss 3-1
1993 Sept. 14 Win 3-0
Oct. 19 Win 3-2
1994 Sept. 6 Loss 3-1
Nov. 12 Loss 3-0
1995 Sept. 8 Loss 3-1
Nov. 8 Win 3-0
1996 Sept. 7 Loss 3-2
1997 Aug. 29 Win 3-1
Sept. 13 Win 3-0
1998 Sept. 1 Win 3-1
1999 Sept. 14 Win 3-2
2000 Sept. 2 Loss 3-2
2002 Sept. 17 Loss 3-2
2005 Aug. 27 Loss 3-1
2006 Oct. 25 Loss 3-0
2007 Sept. 7 Loss 3-1
2008 Oct. 15 Loss 3-0
2010 Oct. 12 Loss 3-1

St. Mary (0-1)

1981 Oct. 10 Loss 2-0

St. Marys of Plains (1-1)

1980 Win 2-1
Loss 2-0

St. Xavier (2-0)

1982 Win 3-1
1984 Win 2-0

Syracuse (1-0)

1998 Oct. 16 Win 3-1

Tabor University (2-0)

1980 Win 2-0
1981 Sept. 11 Win 2-0

Tampa (2-5)

1986 Win 2-0
1988 Loss 3-0
Loss 3-0
1989 Loss 3-0
1990 Sept. 14 Loss 3-2
Oct. 12 Loss 3-0
Oct. 14 Win 3-0

Tarkio (1-0)

1984 Win 2-0

Tennessee- Chattanooga (1-0)

1981 Oct. 31 Win 2-0

Tennessee Martin (57-15)

1980 Win 2-0
Loss 2-1
1981 Oct. 31 Win 2-1
Win 3-1
1982 Win 3-2
Win 3-2
Win 3-2
Loss 3-0
1984 Win 3-1
Win 3-1
1985 Win 3-0
Win 3-0
Win 3-1
Win 3-0
Win 3-2
1987 Win 3-1
Win 3-1
1988 Loss 3-1
Win 3-0
Win 3-1
1988 Win 3-1
1989 Win 3-2

Win 3-0

Win 3-2

1990 Sept. 18 Win 3-0

Oct. 30 Win 3-0

1991 Oct. 9 Win 3-1

Nov. 5 Win 3-0

1992 Sept. 29 Win 3-2

Oct. 27 Win 3-1

Nov. 20 Win 3-0

1993 Sept. 28 Win 3-0

Oct. 26 Win 3-0

1994 Sept. 27 Win 3-1

Oct. 25 Win 3-0

1995 Sept. 26 Win 3-2

Oct. 24 Win 3-0

Nov. 17 Win 3-0

1996 Sept. 24 Win 3-2

Nov. 12 Win 3-0

Nov. 22 Win 3-0

1997 Sept. 23 Win 3-0

Nov. 11 Win 3-0

1998 Oct. 8 Win 3-0

Nov. 14 Win 3-0

1999 Sept. 28 Win 3-0

Oct. 16 Win 3-1

2000 Sept. 16 Win 3-0

Oct. 20 Win 3-0

Nov. 18 Win 3-0

2001 Sept. 29 Loss 3-0

Oct. 19 Loss 3-1

Nov. 16 Loss 3-0

2002 Sept. 27 Loss 3-1

Oct. 19 Win 3-0

Nov. 23 Loss 3-0

2003 Oct. 24 Win 3-0

Nov. 15 Loss 3-1

2004 Oct. 22 Loss 3-0

Nov. 13 Win 3-1

2005 Sept. 23 Win 3-0

Oct. 15 Win 3-0

2006 Sept. 22 Win 3-0

Oct. 14 Loss 3-1

2007 Sept. 22 Win 3-0

Nov. 7 Win 3-2

2008 Sept. 23 Win 3-0

Oct. 18 Loss 3-2

2009 Sept. 22 Win 3-0

Oct. 31 Win 3-1

2010 Sept. 28 Loss 3-1

Oct. 14 Loss 3-2

2011 Sept. 30 Loss 3-1

Oct. 29 Win 3-1

Tennessee State (37-7)

1986 Win 2-0

1991 Sept. 28 Win 3-0

Oct. 25 Win 3-0

Nov. 22 Win 3-0

1992 Sept. 25 Win 3-1

Oct. 23 Win 3-0

1993 Sept. 25 Win 3-0

Oct. 23 Win 3-0

1994 Oct. 13 Win 3-0

Oct. 21 Win 3-0

1995 Sept. 30 Win 3-0

Oct. 27 Win 3-0

1996 Sept. 28 Win 3-0

Oct. 18 Win 3-1

1997 Oct. 4 Win 3-0

Nov. 1 Win 3-0

Nov. 21 Win 3-1

1998 Oct. 10 Win 3-0

Nov. 7 Win 3-0

1999 Sept. 25 Win 3-0

Nov. 5 Win 3-0

2000 Sept. 29 Win 3-0

Nov. 11 Win 3-0

2001 Oct. 13 Win 3-0

Nov. 9 Win 3-0

2002 Nov. 1 Win 3-0

Nov. 8 Win 3-0

2003 Oct. 3 Win 3-0

Oct. 16 Win 3-0

2004 Oct. 12 Win 3-0

Oct. 30 Win 3-0

2005 Oct. 28 Loss 3-2

2006 Oct. 27 Loss 3-1

Nov. 17 Win 3-0

2007 Sept. 14 Loss 3-2

Oct. 18 Win 3-0

2008 Oct. 10 Win 3-0

Nov. 15 Win 3-1

2009 Sept. 26 Win 3-2

Oct. 23 Win 3-2

2010 Oct. 2 Loss 3-2

Nov. 5 Loss 3-2

2011 Oct. 8 Loss 3-2

Nov. 12 Loss 3-2



SOUTHEAST MISSOURI STATE UNIVERSITY REDHAWKS VOLLEYBALL

Series History

Tennessee Tech (34-11)		
1980	Loss	2-1
1991	Sept. 21	Win 3-0
	Sept. 27	Win 3-1
	Oct. 26	Win 3-0
1992	Sept. 26	Win 3-0
	Oct. 24	Win 3-0
1993	Sept. 24	Loss 3-0
	Oct. 22	Win 3-0
	Nov. 20	Win 3-0
1994	Sept. 24	Win 3-1
	Oct. 22	Win 3-1
1995	Sept. 29	Loss 3-1
	Oct. 28	Win 3-0
1996	Oct. 12	Win 3-0
	Nov. 2	Win 3-1
1997	Sept. 21	Win 3-1
	Oct. 25	Win 3-1
1998	Sept. 19	Win 3-0
	Nov. 1	Loss 3-2
	Nov. 20	Win 3-0
1999	Oct. 23	Win 3-0
	Nov. 13	Win 3-1
2000	Sept. 29	Win 3-0
	Oct. 29	Win 3-1
2001	Oct. 12	Win 3-1
	Nov. 10	Win 3-0
2002	Oct. 11	Win 3-1
	Nov. 9	Win 3-0
2003	Sept. 27	Win 3-0
	Oct. 11	Win 3-0
2004	Sept. 25	Loss 3-1
	Oct. 8	Win 3-2
2005	Oct. 7	Loss 3-2
	Nov. 5	Win 3-2
2006	Oct. 6	Win 3-1
	Nov. 4	Loss 3-1
2007	Sept. 15	Win 3-2
	Oct. 19	Win 3-1
	Nov. 15	Loss 3-1
2008	Sept. 27	Loss 3-0
	Nov. 7	Win 3-1
2009	Sept. 18	Win 3-2
	Oct. 10	Loss 3-2
2010	Oct. 8	Loss 3-1
	Nov. 13	Win 3-2
2011	Sept. 24	Win 3-1
	Oct. 21	Win 3-1
Texas- El Paso (0-1)		
2000	Sept. 9	Loss 3-1
Texas- San Antonio (1-1)		
1995	Sept. 2	Win 3-0
2007	Sept. 1	Loss 3-1

Texas Womens University (1-2)		
1985	Loss	2-0
	Loss	2-1
1987	Win	3-1
Thomas Moore (1-1)		
1985	Win	2-0
Truman State (13-10)		
1977	Sept. 23	Win 2-0
1978	Oct. 27	Loss 2-0
	Nov. 3	Loss 2-0
1980		Loss 2-1
		Loss 2-0
1981	Sept. 22	Win 2-1
	Nov. 6	Win 2-0
1982		Loss 2-0
1983		Loss
200		2-0
Loss		2-1
		Loss 2-1
1984		Win 2-0
		Win 2-1
1985		Win 2-0
		Loss 3-1
1986		Win 3-1
1987		Win 3-2
		Loss 3-2
1988		Win 3-0
		Win 3-0
		Win 3-0
1989		Win 3-0
1990	Sept. 22	Win 3-0
Tulsa (2-1)		
1986	Win	2-0
	Loss	2-0
1987	Win	3-2
		3-2
1991	Nov. 2	Win 3-0
1992	Sept. 10	Win 3-1
USC Upstate (1-0)		
2010	Aug. 27	Loss 3-1
Utah State (0-1)		
2002	Aug. 31	Loss 3-0

Valparaiso (2-4)		
1991	Oct. 5	Loss 3-0
1994	Sept. 3	Win 3-2
	Oct. 8	Loss 3-0
1995	Sept. 9	Loss 3-0
1996	Nov. 29	Win 3-1
2004	Sept. 3	Loss 3-0
Virginia Tech (1-0)		
1993	Sept. 18	Win 3-1
Washburn (4-0)		
1989		Win 3-2
		Win 3-0
		Win 3-0
1990	Sept. 21	Win 3-0
Washington State (0-1)		
1995	Sept. 14	Loss 3-0
Wayne State (1-0)		
1989		Win 3-0
Weber State (0-2)		
2005	Sept. 3	Loss 3-0
2007	Sept. 1	Loss 3-0
West Georgia College (2-0)		
1985		Win 2-0
1988		Win 3-0
West North Iowa (0-1)		
1981	Oct. 9	Loss 2-0
West Virginia (2-0)		
1994	Sept. 2	Win 3-2
1998	Oct. 17	Win 3-0
Western Carolina (1-0)		
2006	Aug. 26	Win 3-0

Western Illinois (6-1)		
1977	Nov. 5	Loss 2-0
1994	Sept. 10	Win 3-1
1996	Aug. 31	Win 3-0
1997	Aug. 30	Win 3-0
2001	Oct. 2	Win 3-0
2008	Sept. 13	Win 3-2
2010	Aug. 28	Win 3-1
Western Kentucky (5-3)		
1985		Win 2-0
		Win 2-0
1986		Win 2-1
		Win 2-0
1991	Oct. 17	Loss 3-0
	Nov. 2	Loss 3-1
1992	Nov. 13	Win 3-1
2004	Sept. 11	Loss 3-0
Wheaton (1-0)		
1984		Win 2-0
Wichita State Uni- versity (0-4)		
1977	Sept. 24	Loss 2-1
1992	Oct. 10	Loss 3-0
1998	Sept. 25	Loss 3-2
2001	Aug. 31	Loss 3-2
William Woods (6-1)		
1980		Loss 2-0
		Win 3-0
1981	Sept. 22	Win 2-1
1982		Win 2-0
1983		Win 2-0
1984		Win 2-0
		Win 3-1
Wisconsin (0-2-1)		
1977	Nov. 5	Loss 2-0
1982		Tie 1-1
		Loss 2-0
Wisconsin- Green Bay (1-1)		
1995	Sept. 8	Win 3-0
2003	Sept. 5	Loss 3-0

Wisconsin- Milwaukee (1-2)		
1978	Oct. 20	Loss 2-0
1994	Sept. 16	Win 3-0
2001	Sept. 7	Loss 3-0
Xavier (Ohio). (0-1)		
1991	Oct. 4	Loss 3-0
Youngstown State (1-0)		
2011	Sept. 3	Win 3-2



SOUTHEAST MISSOURI STATE UNIVERSITY
REDHAWKS VOLLEYBALL

2012 KFVS Webcast Schedule

Oct. 2, vs. Arkansas State, 6:30 p.m.

Oct. 6, vs. Murray State, 2:00 p.m.

Oct. 27, vs. Eastern Illinois, 2 p.m.

Nov. 10, vs. Tennessee Tech, 2:00 p.m.





DIG FOR LIFE

IN THIS SECTION . . .

- » Dig For Life
- » October Digs





SOUTHEAST MISSOURI STATE UNIVERSITY REDHAWKS VOLLEYBALL

Dig For Life



Thanks to the efforts of the Southeast Missouri State University volleyball team and other fundraising partners, the Dig for Life campaign continues to fight breast cancer and provide mammograms to women throughout the region.

The Redhawks presented a check to Dig for Life at halftime during the February 15, 2012 basketball game between Southeast and Murray State at the Show Me Center. The campaign has raised more than \$73,000 since August. Thanks to Dig for Life, more than 800 mammograms have been provided to local

women who otherwise could not afford this critical breast cancer screening.

This season marks the 13th year where Southeast will team up with Saint Francis Medical Center for this great cause.

The annual campaign runs during the month of October and coincides with National Breast Cancer Awareness Month. Members of the Southeast volleyball team secure pledges per dig that are tallied over all home matches at Houck Field House throughout October. The money raised is then allocated to Saint Francis Medical Center for the campaign's purpose of educating women in the Southeast Missouri area about breast cancer awareness, while providing early detection opportunities and improving prevention efforts.

Dig for Life was started in 2000 by former Redhawks volleyball coach and current Senior Associate Di-

rector of Athletics/Senior Woman Administrator Cindy Gannon. The Southeast Department of Athletics continues to embrace the Dig for Life campaign as other sports, including gymnastics, softball and baseball have joined the volleyball team's efforts during their respective seasons.

"I am so thankful to Saint Francis Medical Center and the Southeast volleyball team for all their





SOUTHEAST MISSOURI STATE UNIVERSITY REDHAWKS VOLLEYBALL

Dig For Life



efforts in the Dig for Life campaign,” said Gannon. “This program began in memory of my mother and thanks to the hard work and generosity of so many people, her memory lives on and we are potentially saving the lives of many women. I feel very fortunate to be associated with such

wonderful and caring individuals.”

In 2012, Saint Francis Medical Center began accepting donations for the Dig for Life campaign online through its website, www.sfmc.net. As a result, numbers increased due to the online fundraising.

Additionally, the Southeast

volleyball team won the NCAA Champs/Life Skills Award every year since its inception. The Redhawks have donated half of their \$1,000 prize for winning this award back to the Dig for Life cause.





SOUTHEAST MISSOURI STATE UNIVERSITY
REDHAWKS VOLLEYBALL



October Digs

Berkely Idel - 65
Paige Dossey - 48
Colleen Yarber - 37
Julie Shives - 36
Andrea Baylin - 23
Brittney Kalinoski - 13
Karlee Lursen - 12
Samantha Lowman - 12
Holly Reynolds - 3
Kelsey Keeve - 2
Emily Coon - 2



THIS IS THE OVC

IN THIS SECTION . . .

- » History of the OVC
- » OVC Map





SOUTHEAST MISSOURI STATE UNIVERSITY REDHAWKS VOLLEYBALL

This Is The OVC

Now in its 65th year, the Ohio Valley Conference continues to build on the success that has made it the nation's eighth-oldest NCAA Division I conference.

In May 2011 the Conference expanded for the second time in four years, adding Belmont University which begins competition in the 2012-13 academic year. The addition of Belmont gives the OVC 12 members, the most the league has had at one time in its illustrious history. The move added a second team in the city of Nashville and was the first addition to the league since Southern Illinois University Edwardsville joined in 2008.

The 2009-10 school year saw a change in leadership as Beth DeBauche was named the seventh full-time Commissioner in league history on July 28, 2009. She is currently one of just five females to be the head of a Division I conference, and one of just eight to lead a Division I conference all-time. The last three commissioners of the OVC have moved onto jobs as the commissioner of the Big Ten, Big 12 and the Mid-American Conferences.

The OVC's proud history dates back to 1948, but seeds for the new league were actually planted in 1941. It was then that Roy Stewart, the athletics director at Murray State, Charles "Turkey" Hughes, the athletics director at Eastern Kentucky, and Kelly Thompson, the public relations director at Western Kentucky, first broached the idea of forming a new conference. Discussions were put on hold by World War II, but reemerged Feb. 27-28, 1948 at the Kentucky Hotel in Louisville as the three original institutions combined with Morehead State, Louisville and Evansville to form the OVC.

In the 1950s, the OVC became a pioneer on a much more significant scale socially. During times of racial segregation, league member Morehead State became one of the first non-traditionally black mid-southern institutions to accept a black student. In 1958, Marshall Banks earned athletically-related aid at Morehead, which signed a second black athlete, Howard Murphy, a year later. In 1961, Murphy earned all-conference recognition as a halfback in football. With racial barriers broken, the rest of the institutions in the league began to provide educational and athletic opportunities to African-Americans.

Through the past 64 years, 15 teams have

won or shared the league's football title. The list is led by Eastern Kentucky, winner of 21 outright or shared football crowns (including sharing the title in 2011), which is tied for the most in Football Championship Subdivision history (with Massachusetts). Among OVC teams, former member Middle Tennessee is next with 11 titles, followed by Tennessee Tech with 10, and Murray State and former member Western Kentucky with eight apiece. Eastern Illinois has claimed five football crowns and Jacksonville State has three, while Morehead State, Tennessee State and former members Evansville and East Tennessee State have captured two apiece. Austin Peay, Southeast Missouri (which captured its first crown in 2010), UT Martin and former member Youngstown State have one title apiece.

Murray State and Evansville tied for the initial football championship, and the Racers participated in the first-ever bowl game by an OVC team, tying Sul Ross State 21-21 in the 1948 Tangerine Bowl. From 1948 to 1975, OVC teams played in 15 bowl games, winning eight of them. Eastern Kentucky and Western Kentucky were also participants in the NCAA Division II playoffs in the early and mid-1970s prior to the NCAA's reclassification of football programs into Division I-AA. The term "I-AA" lasted until the end of the 2006 season when it was changed to Division I Football Championship Subdivision (FCS).

The first Division I-AA/FCS football playoff was held in 1978 with only four teams, which is the only year through present day that the OVC did not field a playoff representative. In 1979, four of the nation's top teams were invited to the playoffs, and two of them - Eastern Kentucky and Murray State - were from the OVC. Murray dropped its semifinal game to Lehigh, but the Colonels nipped Nevada-Reno in double overtime and claimed the national championship a week later with a 30-7 victory over Lehigh. EKV was coached by former All-America quarterback Roy Kidd, who was in his 16th year at the helm of his alma mater and who skippered the Colonels to a second national title three years later. Following the 2002 season, Kidd retired after 39 years at EKV; upon retirement, he ranked sixth all-time among Division I coaches with 315 victories, earning him a spot in the College Football Hall of Fame. EKV's 20 FCS playoff appearances are the second for the most all-time (behind

only Montana).

In addition to Kidd, other coaching legends in the OVC include Charles "Bubber" Murphy, who coached at Middle Tennessee from 1947-1968, Western Kentucky's Jimmy Feix (1968-83), Wilburn Tucker (1954-67) and Don Wade (1968-82) of Tennessee Tech, Bill Ferguson (1967-77) of Murray State, Guy Penny (1959-67) of Morehead State and Boots Donnelly (1977-78 at Austin Peay; 1979-1998 at Middle Tennessee). Following the 2011 season Eastern Illinois head coach Bob Spoo retired following 25 years at the school (the last 16 as members of the OVC). In his time as an OVC coach he compiled 92 total victories (fifth-most in league history) and 68 OVC wins (fourth-most in league history) and was inducted into the OVC Hall of Fame in 2012.

A sampling of former OVC football stars, some of whom were All-Americans during their collegiate careers before achieving stardom at the professional ranks, include Jim Youngblood and Larry Schreiber (Tennessee Tech), Phil Simms (Morehead State), Virgil Livers and Dale Lindsey (Western Kentucky), Myron Guyton and Chad Bratzke (Eastern Kentucky), Cortland Finnegan (Samford) and Tony Romo (Eastern Illinois). In 2008, former Tennessee State standout Dominique Rodgers-Cromartie became just the fourth NFL First Round draft pick in OVC history when he was selected 16th overall by the Arizona Cardinals. He would break into the starting lineup halfway through his rookie season and started at cornerback for the Cardinals in Super Bowl XLIII. The OVC has had at least one former player named a NFL Pro Bowl selection in four of the past six seasons.

The 2007 season marked a return to scholarship football and the OVC for the Austin Peay Governors. Following the 1996 season the Governors dropped scholarship football and competed as both an independent (1997-00, 2006) and as a member of the Pioneer Football League (2001-05).

The 2007 season also brought new vernacular to the Ohio Valley Conference and the division formerly known as I-AA. Beginning with the 2006 National Championship game the term I-AA was changed to NCAA Football Championship Subdivision (FCS) in a decision by the Division I Board of Directors. The new label was chosen to communicate in a positive and clear manner the unique differ-



SOUTHEAST MISSOURI STATE UNIVERSITY REDHAWKS VOLLEYBALL

This Is The OVC

ences between Division I football categories (chiefly, the post-season opportunity) while still defining them within the Division I experience. The FCS includes programs that compete in an effort to participate in the NCAA championship postseason structure (one of 89 NCAA national championships) as opposed to the Football Bowl Subdivision (FBS) which competes in an effort to participate in the post-season bowl system (the 35 NCAA-licensed events which includes the Bowl Championship Series).

In 2010 Southeast Missouri State, picked to finish seventh in the preseason poll, compiled a 7-1 Conference record on the way to its first OVC Championship since joining the league in 1991. Overall the Redhawks were 9-2 during the regular season and earned a berth in the FCS Playoffs, its first playoff berth at any level in the program's 104-year history. Southeast would lose to eventual national champion Eastern Washington in the second round of the playoffs. Head coach Tony Samuel capped the year by winning the Sports Network's Eddie Robinson Award, given to the National Coach of the Year. Samuel was the second OVC coach to win the award (joining Murray State's Houston Nutt who won the award in 1995).

For only the second time in league history in 2011, three teams shared the OVC football championship, as Eastern Kentucky, Jacksonville State and Tennessee Tech finished with 6-2 records. The only other time in league history more than two champions were crowned at the end of the year was 1962 (when four teams shared the crown).

Football wasn't the only sport in which the OVC was quickly gaining respect. In 1955, the OVC became only the second six-member league nationally to earn an automatic bid to the prestigious NCAA Men's Basketball Tournament, which, at that time, was limited to only 24 participants. The Conference quickly proved worthy of that bid, as Morehead State defeated Marshall (107-92) and Wayne State (95-84) in the 1956 tournament.

Fifteen years later, former OVC member Western Kentucky became the first and only Conference team to reach the Final Four. The Hilltoppers defeated Jacksonville, Kentucky and Ohio State before losing to Villanova in double overtime in the national semifinals. WKU went on to finish in third place after beating Kansas 77-75 in the consolation game.

Since that time, the OVC has recorded some of the biggest upsets in the history of the NCAA Tournament. Perhaps the most famous moment came in 1987, when Austin Peay came from fourth place in the regular season to win the OVC Tournament and earn the league's automatic bid. The Governors drew powerful Illinois, and were such big underdogs, that ESPN broadcaster Dick Vitale promised to stand on his head if APSU won the game. After a 68-67 victory over the Illini, and a narrow 90-87 overtime loss to eventual Final Four participant Providence in the second round, Vitale made good on his promise in a visit to Clarksville two months later.

Murray State added to the OVC's string of upsets in 1988 when it knocked off 14th-ranked North Carolina State, 78-75. The Racers' M&M Boys - Jeff Martin and Don Mann - combined for 39 points in the win. MSU nearly went on to the Sweet 16 that year, losing to eventual national champion Kansas, 61-58. A bank shot by Mann that would've given the Racers a one-point lead rolled off the rim with three seconds left. In 1990 as a No. 16 seed, Murray State took No. 1 seed Michigan State into overtime before falling 75-71; that game still marks the closest a No. 16 seed has come to knocking off a No. 1 in men's tournament action. More recently, Murray State has dominated the OVC Tournament, reaching the championship game every year in the 1990's. The Racers' 15 OVC Tournament Championships are the most among all OVC schools.

After former member Middle Tennessee State won a first round game in 1989, the league had a drought as no other OVC team won a NCAA Tournament game for the next 19 years. But Morehead State, coming off a thrilling double overtime OVC Tournament victory over Austin Peay, topped Alabama State 58-43 in the Opening Round game at Flyer Arena in Dayton, Ohio. The game was played in front of an Opening Round record crowd of 11,346; that crowd included many MSU fans who made the three-hour drive from Morehead for the game. The Eagles season would come to an end three days later when they lost to No. 1 overall seed Louisville, despite playing the Cardinals close for a majority of the game.

In 2009-10, Murray State made OVC history by winning a record 31 games (31-5) on its way to the league's regular season and tournament championships. In the first round

of the NCAA Tournament, the No. 13 seed Racers topped Vanderbilt in thrilling fashion when senior Danero Thomas hit a jumper as time expired to lift MSU to a 66-65 victory. It marked the first OVC team to advance to the second round of the NCAA Tournament since 1989, and snapped a skid of 71-straight losses to Southeastern Conference foes (dating back to 2000-01). In the second round the Racers pushed eventual national runner-up Butler to the brink before losing 54-52.

In 2010-11 Morehead State would make it three NCAA Tournament wins in as many years for the league and got a bit of revenge for the 2009 tournament loss to Louisville in the process. After finishing second in the regular season and winning the OVC Tournament Championship, the No. 13 seeded Eagles were shipped to Denver to play the in-state foe Cardinals. MSU jumped out to a 15-2 advantage but were down four points (61-57) with just over a minute to play in regulation. After two free throws from two-time OVC Player of the Year Kenneth Faried, the Eagles held for one final shot attempt and senior Demonte Harper pulled up off a cross-over dribble to nail a 3-pointer with 4.3 seconds left that gave Morehead State a 62-61 lead. UofL had one last attempt but Faried blocked the Cardinals last shot, giving MSU the win, its first over Louisville since the 1956-57 season.

In 2011-12 Murray State put together one of the greatest seasons in OVC history, beginning the year 23-0 (an all-time OVC best) and being ranked as high as No. 7 in the coaches poll on Feb. 6. The squad was the first OVC team to be nationally-ranked since Murray State was ranked in 1997-98; in addition the top 10 ranking was the first for an OVC team since the 1970-71 campaign (WKU). The Racers would top nationally-ranked Memphis and Saint Mary's during the season and win the league's regular season and tournament championships. MSU earned a No. 6 seed in NCAA Tournament, the highest-ever seed for an OVC team since the NCAA began seeding the field in 1979. The Racers would top Colorado State 58-41 in the second round before falling to Marquette in the third round. Murray State would win 31 games overall, tying the OVC all-time record the Racers set in 2009-10.

The OVC has now won NCAA Tournament games in four-straight seasons, something



SOUTHEAST MISSOURI STATE UNIVERSITY REDHAWKS VOLLEYBALL

This Is The OVC

that has never happened in league history (three-game winning streaks from 1960-62 and 1987-89 had been the previous best streaks). Over that time period (2009-12) the OVC is one of just nine conferences nationally to win a NCAA Tournament game in each season and one of only three non-BCS leagues (joining the Atlantic 10 and WCC) to do so.

During the 2010-11 year Faried, the nation's leading rebounder during the season, became the NCAA's Modern Era (since 1973) career rebounding leader, totaling 1,673 rebounds which passed Tim Duncan for the record (he is 11th all-time in NCAA history). Faried also finished his career with 86 double-doubles, second all-time to only Duncan. He is one of only six players in NCAA history to finish with 2,000-plus career points (2,009) and 1,600-plus career rebounds. Faried was drafted 22nd overall by the Denver Nuggets in the 2011 NBA Draft, becoming the first OVC player selected in the first round since Tennessee State's Carlos Rogers 1994.

Through its 64 years, 12 teams have won or shared the league's regular season men's basketball title. Murray State heads the list with a Conference-record 23 outright or shared basketball crowns. Other past champions include former member Western Kentucky (19), Morehead State (9), Austin Peay (8), Eastern Kentucky (6), Tennessee Tech (5), former member Middle Tennessee (5), Tennessee State (2), former member East Tennessee State (2), Southeast Missouri State (1), UT Martin (who won its first in 2008-09) and former member Akron (1).

Among the coaching greats in men's basketball have been Western Kentucky's E.A. Diddle, who retired with 759 victories and 10 OVC titles; John Oldham, who was a member of the very first All-OVC squad and went on to win seven OVC crowns during his coaching tenure at Tennessee Tech and Western Kentucky; Paul McBrayer, who guided Eastern Kentucky to 219 wins and three OVC crowns; and Cal Luther, who is the only person in Conference history to win men's basketball Coach of the Year honors at two league schools - Murray State and UT Martin. Current Austin Peay head coach Dave Loos became the winningest coach in OVC history in 2009-10, netting his 319th victory and passing Luther on the all-time list. Loos enters the 2012-13

season with 363 victories.

There have been an equal number of great players including Western Kentucky's Clem Haskins, who is the only three-time OVC Player of the Year. Several players have won OVC Player of the Year honors twice: Western Kentucky's Jim McDaniels (1969-70 and 1970-71), Murray State's Les Taylor (1971-72, 1972-73), Jeff Martin (1987-88, 1988-89), Popeye Jones (1989-90, 1990-91) and Marcus Brown (1994-95, 1995-96), Austin Peay's Otis Howard (1976-77, 1977-78), Middle Tennessee's Jerry Beck (1980-81, 1981-82), Akron's Joe Jakubick (1982-83, 1983-84), Tennessee State's Carlos Rogers (1992-93, 1993-94), UT Martin's Lester Hudson (2007-08, 2008-09) and Morehead State's Kenneth Faried (2009-10, 2010-11).

The OVC also has the honor of being the only conference to boast the nation's leaders in scoring, rebounding and assists all in one season. That feat was accomplished in 1991-92 by Morehead State's Brett Roberts (28.1 ppg), Murray State's Popeye Jones (14.4 rpg) and Tennessee Tech's Van Usher (8.8 apg).

In 2007-08, UT Martin guard Lester Hudson became the first men's Division I player to record a quadruple-double in a game, when he registered 25 points, 12 rebounds, 10 assists and 10 steals in a victory over Central Baptist College. Hudson, who ranked fourth in scoring nationally as a junior, returned for his senior season in 2008-09 and was second nationally in scoring (behind Davidson's Stephen Curry) at 27.5 points a contest. Hudson earned numerous honors (including OVC Player of the Year and OVC Male Athlete of the Year in each 2008 and 2009 and All-American status from several outlets) before being drafted by the Boston Celtics with the No. 58 pick of the 2009 NBA Draft.

In the late 1970s, women's athletics began somewhat of a rebirth on the national scene as the NCAA began sponsoring and marketing women's sports. Recognizing the need to provide increased opportunities for female athletes, the OVC established women's championships in the sports of basketball, tennis and track in 1977, with cross country and volleyball added over the next four years. Those sports were initially governed by the Association of Intercollegiate Athletics for Women (AIAW), but the overall strength of women's programs in the league was demonstrated by the automatic bids

the OVC instantly received when the NCAA became the governing body in 1982.

Women's basketball in the OVC has been dominated by Tennessee Tech, which has won or shared 17 regular-season titles and owns nine OVC Tournament crowns. In fact, the Golden Eagles have reached the championship game of the OVC Tournament 21 times in the past 31 years. Although Tennessee Tech remains the standard-bearer, five other teams have won 13 of the last 19 OVC Tournaments. UT Martin became the latest program to add its name to the list, capturing its first OVC Tournament title in 2011 and repeating as champions in 2012. Austin Peay leads the group with seven crowns including four-straight from 2000-03 and back-to-back titles in 2009 and 2010, while Tennessee State, Eastern Kentucky, Murray State and Southeast Missouri each have won titles during that span.

Several coaches have made their mark in the relatively short history of OVC women's basketball. Former Tennessee Tech coach Marynell Meadors posted an amazing 363-139 (72.3%) record at Tech, becoming the first woman in NCAA or AIAW history to win 300 games at the same institution, while former Tennessee State skipper Teresa Phillips earned National Coach of the Year honors from USA Today in 1990 for turning around the Lady Tigers' program before going on to lead TSU to the NCAA Tournament in 1994 and 1995. Tennessee Tech coach Bill Worrell capped a stellar 20-year career in 2005-06 and was inducted into the OVC Hall of Fame in 2007; he compiled a 408-190 record while leading the Golden Eagles to an unprecedented 16 OVC regular-season titles and eight NCAA Tournament appearances, including five straight from 1989-93. Larry Joe Inman, who retired at the conclusion of the 2007-08 season and was inducted into the OVC Hall of Fame in 2009, won more than 100 games at both Middle Tennessee and Eastern Kentucky, and earned OVC Coach of the Year honors a record eight times - five times at ECU and three at MTSU. Inman came out of retirement to take the Tennessee State job and will be in his first year with the TSU program in 2012-13.

Many great players have graced the hardwood over the years, including former OVC Players of the Year Brooke Armistead and Gerlonda Hardin from Austin Peay, Pam Chambers, Jerilyn Harper, Cheryl Taylor,



SOUTHEAST MISSOURI STATE UNIVERSITY REDHAWKS VOLLEYBALL

This Is The OVC

Angela Moorehead, Roschelle Vaughn, Diane Seng, Janet Holt and Emily Christian from Tennessee Tech; Morehead State's Donna Murphy, Priscilla Blackford and Chynna Bozeman; Eastern Kentucky's Kim Mays; Southeast Missouri's Gray C. Harris; and Murray State's Ashley Hayes.

Bozeman finished her collegiate career in 2010-11 by winning her second consecutive OVC Player of the Year award. Her 2,170 points ranks her eighth all-time in OVC history, her 377 made career 3-pointers is first in OVC history and sixth in NCAA history and her 1,096 career 3-point attempts ranks first in OVC history and second in NCAA history.

Morehead State center Brittany Pittman set new school, league and NCAA standards for blocked shots in 2008-09. Pittman swatted 164 shots during the season, setting a new NCAA single-season record (which has since been broken). During the campaign, only her second with the Eagles, she also set career block records for both Morehead State and the OVC (287).

The league also had another historical moment in November 2008 when the NCAA awarded Nashville the 2014 NCAA Women's Division I Final Four. The OVC will serve as the host of the prestigious event, which is one of the biggest sporting events the city of Nashville can host. The event will be held at Bridgestone Arena in downtown Nashville.

Over its 64 years, OVC teams have garnered national championships and bowl games in football, along with national team or individual titles in the sports of rifle, cross country, track and golf.

The OVC has also produced several Olympic athletes, including Murray State's Morgan Hicks, who was a member of the 2004 United States Olympic Rifle Team and Morehead State's Brian Shimer who competed in five Winter Olympics in bobsled (winning a bronze medal in 2002) and coached the 2010 United States bobsled team to its first gold medal since 1948. In addition, some of the greatest players in professional sports were educated at OVC institutions. The list includes former greats such as football's Phil Simms (Morehead State), basketball's Clem Haskins (Western Kentucky) and Bubba Wells (Austin Peay) and two-sport star Steve Hamilton (Morehead State) to present-day standouts like basketball player Trenton Hassell (Austin Peay), football player

Tony Romo (Eastern Illinois) and baseball players George Sherrill (Austin Peay) and Jon Rauch (Morehead State). Hamilton is the only athlete to ever play in the NCAA Basketball Championship, a Major League Baseball World Series (New York Yankees) and a NBA Championship Series (Los Angeles Lakers).

The OVC's first volleyball tournament was held in 1981, the same year Eastern Kentucky began a string of six straight tournament crowns. Former ECU skipper Dr. Geri Polvino compiled a 627-439 record in 32 seasons as head coach of the Colonels, earning OVC Coach of the Year honors eight times. More recently, former Austin Peay coach Cheryl Holt and former Southeast Missouri skipper Cindy Gannon also earned their peers' recognition multiple times with four awards each.

Throughout the last 29 years, 10 different teams have won an OVC regular-season or tournament volleyball crown. Since joining the league in 1991, Southeast Missouri has dominated the scene, winning seven of its eight regular-season titles during the 1990's, including five straight from 1993-97. The Redhawks have also won five tournament crowns (1994, 1996, 1998, 1999 and 2000). Jacksonville State won back-to-back OVC Tournament Championships (2005, 2006) including going through the OVC undefeated (16-0) in 2006 and winning a NCAA Tournament match in 2010, the league's first NCAA victory since 2000.

Following the 2007 season, Jacksonville State's Abbey Breit was named the OVC Offensive Player of the Year for the third-straight season, becoming the first player in OVC history to accomplish that feat. Four other individuals - Eastern Kentucky's Angela Boykins (1985-86), Morehead State's Dayle Hammontree (1988-89), Southeast Missouri's Tuba Meto (1996-97) and Morehead State's Amy Almond (2001-02) - were back-to-back winners of the award.

In 2007, Eastern Kentucky's Jacob Korir won his fourth straight Conference cross country title becoming just the third OVC student-athlete and 13th athlete nationally to accomplish that feat. Korir was a three-time All-American in cross country, earning two top-10 finishes at the NCAA Cross Country Championship. The Nairobi, Kenya, native was also named a track and field All-American twice during his career, was selected as the OVC Male Athlete of the Year in 2006-07 and

received the NCAA post graduate scholarship in 2008.

In 2011 the Eastern Kentucky men's cross country earned a national ranking in the USTFCCCA poll, climbing to as high as No. 17; the ranking was the highest for an OVC team since the polls began in the early 1980s. The ECU men would win its record 20th OVC Championship and later qualify for the NCAA Championship, becoming the first OVC team to reach the national championship meet since 1980. Eastern Kentucky finished 26th overall at the event as junior Soufiane Bouchikhi finished 47th in a field of 252 runners. On the women's side Eastern Kentucky senior Lydia Kosgei became the first ECU woman to ever qualify for the NCAA Championship and went on to finish 37th at the national meet, marking the second-highest finish for a female in OVC history, and also earning All-American honors.

In 2007 the Conference had two teams in the NCAA Women's Soccer Tournament for the first time in league history, as former OVC member Samford earned an at-large selection while Southeast Missouri was the Conference's automatic bid.

In 2009 it was OVC softball that accomplished several firsts as UT Martin (tournament champion) and Jacksonville State (at-large) were each selected for the NCAA Championship. Jacksonville State would take it a step farther by winning the Knoxville Regional (beating No. 13 national seed Tennessee along the way) to become the first OVC softball program to advance to a Super Regional. Jax State would fall to No. 4 Alabama in that Super Regional but finished the season 43-16 (19-2 OVC) and ranked 21st nationally in the ESPN.com/USA Softball poll and 24th nationally in the USA Today/NFCA poll.

The league's baseball presence has continued to evolve since its inception. The OVC baseball tournament moved to a neutral site for the first time in 2001 with Paducah, Ky. and Brooks Stadium hosting the tournament in front of raucous crowds. The success of the tournament led to Jackson, Tenn. and Pringles Park - the home of the Seattle Mariner's Class AA affiliate - hosting the event for the first time in 2010.

The OVC also has made a statement in the NCAA Baseball Championship in recent years, with its teams involved in several memorable



SOUTHEAST MISSOURI STATE UNIVERSITY REDHAWKS VOLLEYBALL

This Is The OVC

contests in the last decade. Tennessee Tech surprised Wake Forest in the opening round of the 2001 tournament and Southeast Missouri stunned host Alabama in the opening round of the 2002 championship. Five years later, Austin Peay captured the collegiate baseball world's attention by taking Vanderbilt, the 2007 No. 1 overall seed, to extra innings. Eastern Illinois pushed host Nebraska to the limit in 2008 followed by Tennessee Tech's memorable contest against host Clemson in 2009.

After not making the OVC Tournament field in either 2009 or 2010, Austin Peay, who was picked to finish seventh in the preseason poll, won the regular season and tournament championships to garner its fourth NCAA Tournament appearance. In the first game of NCAA Regional play the Gobs knocked off host and No. 1 seed Georgia Tech 2-1.

In 2012 Austin Peay completed a "repeat squared" (back-to-back regular season and tournament championships) for the first-time in OVC history. The Gobs would go on to top Indiana State and Cal State Fullerton at the Eugene Regional, before falling to host Oregon in the regional final. In marked the first-time since the 2000 season (Middle Tennessee) that an OVC team had won multiple NCAA Tournaments games in the same season. Overall OVC teams have won at least one game in the NCAA regional round in four of the last six years.

A first in the OVC occurred in 2008, when the league had a first round draft pick in both the NFL (Tennessee State's Dominique Rodgers-Cromartie) and Major League Baseball (Eastern Kentucky's Christian Friedrich) Drafts in the same school year. A year later (2009) the league had a Major League Baseball First Round Compensation Round pick (Eastern Illinois' Tyler Kehrner who was No. 48 overall) and NBA Second Round pick (UT Martin's Lester Hudson) in the same season.

In 2010 a record 13 OVC baseball players were selected in Major League Baseball's First-Year Player Draft.

The playing field is not the only place where OVC athletes are working hard. The league also recognizes excellence in the classroom. Six Scholar-Athlete Awards are presented yearly to male and female athletes, while others are commended for their academic success by being Medal of Honor recipients or earning

a spot on the Commissioner's Honor Roll.

Additionally, the league annually presents one institutional Academic Achievement Award, as well as separate team awards in each Conference-sponsored sport. Since the College Sports Information Directors of America (CoSIDA) Academic All-America program began, the Ohio Valley Conference has had 211 student-athletes honored with the award, including 32 over the last three years (2009-10, 2010-11, 2011-12).

Through the early years of the league, administrators wrestled with fan behavior due to the close proximity of the Conference members and the intense rivalries which developed. Just as it did decades ago, the OVC took the leadership role on what has become a national issue. In 1995, the OVC implemented a first-of-its-kind "Sportsmanship Statement," a policy which promotes principles of fair play, ethical conduct and respect for one's opponent. The statement has become a model for others to follow across the nation, and has answered the challenge of the NCAA Presidents Commission to improve sportsmanship in collegiate athletics.

Additionally, the OVC annually presents the Steve Hamilton Sportsmanship Award, in honor of the former Morehead State student-athlete, coach and athletics director, to a junior or senior student-athlete with significant athletic contributions who best exemplifies the characteristics of sportsmanship and citizenship. Most recently, the Conference has also implemented the OVC Institutional and Team Sportsmanship Awards, which are presented to one institution and 18 sport-specific teams voted by their peers to have best exhibited the standards of sportsmanship and ethical conduct as outlined by the OVC and NCAA.

The vision of leadership demonstrated by the Founding Fathers in 1948 remains alive today as the Ohio Valley Conference prepares for the future. One example is in regard to the current trend in collegiate athletics administration for increased involvement of university presidents in setting policies and making rules. The presidents of OVC institutions, however, have always governed the Conference, long before presidential governance became a national theme.

The Ohio Valley Conference sponsors the following sports: baseball, basketball, cross country, football, golf, tennis and track for men,

and basketball, cross country, golf, soccer, softball, tennis, track and volleyball for women. In addition, the OVC also sponsors the combined men's and women's sport of rifle.

Now in its seventh decade of competition, the Ohio Valley Conference has grown significantly from its humble beginnings while increasing the number of athletics opportunities it provides for students. Current league representatives include charter members Eastern Kentucky University, Morehead State University and Murray State University, along with Austin Peay State University, Belmont University, Eastern Illinois University, Jacksonville State University, Southeast Missouri State University, Southern Illinois University Edwardsville, Tennessee State University, Tennessee Technological University and the University of Tennessee at Martin.



THIS IS SOUTHEAST

IN THIS SECTION . . .

» University Guide





SOUTHEAST MISSOURI STATE UNIVERSITY REDHAWKS ATHLETICS

*The college experience of a lifetime. The job of your dreams.
A life that is amazing.*

That is what most students and parents want from a college education. At Southeast, we want the same for you. We want you to learn your profession, gain the experience or internship you need, and get that first paycheck!

The growing—and changing—student body has had an impact on everything and everyone. The physical changes of the campus are the most visible. Two new residence halls. The River Campus. The polytechnic building. An information commons in the library. And so on.

Students and faculty are experiencing change of a different kind. Classroom activity has reached a new level of productivity, as students are brighter and more prepared than ever. Enrollment is at an all-time high. The impact on the honors program has been dramatic, with more students than ever choosing to participate in and complete the honors curriculum. The number participating tripled in five years!

All of this means that Southeast has become Missouri's most academically competitive regional university.

2009—*InsideCollege.com* reports single out our honors program as an effective way to make large school seem smaller with a more personal approach to learning.

2010—Computer science receives prestigious national accreditation.

**Safest
Campus
in Missouri**

StateUniversity.com

2010—Southeast is named the safest campus in Missouri and among the safest in the nation by StateUniversity.com.



2010—Consumer watchdog group GetItDone.com ranks Southeast #1 on its list of "Top 10 Ranked Best Values Online MBA's - AACSB Accredited!"



SOUTHEAST MISSOURI STATE UNIVERSITY REDHAWKS ATHLETICS

We have...

- ▶ Small classes with 56 percent of courses having fewer than 30 students
- ▶ Faculty with PhDs—some teaching assistants—who teach most classes
- ▶ More than 200 areas of study
- ▶ Woodland wireless classrooms and best-of-class technology
- ▶ Internships and real-world learning offered in 100 percent of programs
- ▶ Study abroad opportunities that take you almost anywhere

We are....

- ▶ NCAA Division I athletics
- ▶ Listed among the Midwest's top universities
- ▶ One of the select college campuses in the nation
- ▶ Conveniently located 175 miles south of St. Louis
- ▶ A medium-sized university with more than 11,000 students
- ▶ Composed of ten colleges and schools

We provide...

- ▶ Choices in the University Studies (general education) classes
- ▶ Some of the newest residence halls in Missouri
- ▶ 160 organizations that keep you busy after class
- ▶ Each student with two advisors—academic and career
- ▶ Fraternities and sororities that are productive and fun
- ▶ One-of-a-kind student aquatic center in one of our two recreation centers

2011—U.S. News & World Report names Southeast a "Best Midwestern Regional University."

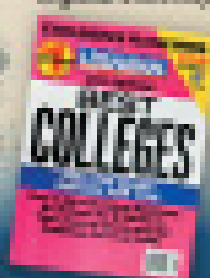

2011— Princeton Review again names Southeast as one of the "Best in the Midwest," representing only about 15 percent of the nation's four-year colleges.

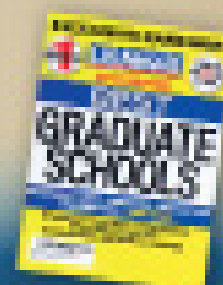

2011—For seven consecutive years, Princeton Review includes Southeast College of Business on its list of "Best Business Schools."

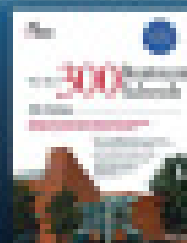

2012—U.S. News & World Report lists both nursing and communication disorders on its list of top graduate programs in health.



SOUTHEAST MISSOURI STATE UNIVERSITY REDHAWKS ATHLETICS

Donald L. Harrison College of Business

Our increasingly popular business programs have made us one of the major colleges of business in the Midwest. The Donald L. Harrison College of Business is accredited by AACSB International—the gold standard of business school accreditation—an honor held by only 5 percent of institutions offering business degrees worldwide.

- ▶ Employees and students value our stress-free environment. It's a combination of all nationally known business programs, Southeast ranked in the top 1 percent in learning to use and manage technology.
- ▶ Our entrepreneurial studies programs Missouri's most comprehensive, offering options for undergraduate and graduate degrees. The Douglas C. Givens Center for Innovation and Entrepreneurship is one of the most comprehensive entrepreneurship focused university centers in the Midwest.
- ▶ Southeast students have gone for more than 50 international exchange and study abroad opportunities in London, Paris, Spain, Portugal and Rio de Janeiro.
- ▶ Our hands-on approach for students allows the opportunity to participate in internship programs with companies nationwide.
- ▶ Students can participate in many learning experiences with classrooms that have Internet, cable TV, direct satellite feed and interactive presentation capability.
- ▶ St. Louis employers rate the "St. Louis Interview Day" as the best recruiting event in which they participate in the Midwest.
- ▶ Our accounting curriculum prepares students for the Certified Public Accountant (CPA) and Certified Internal Auditor (CIA) designations. Students may go to work directly into an accounting field or go on to complete the 150-hour requirement Missouri and other states require for the CPA examination. Our first-time pass rate on the CPA exam continues to be well above the national average.
- ▶ Business programs are housed in Enterprise Hall, a wireless classroom environment featuring an electronic presentation lab and more than 800 networked computers with the latest software.



College of Education

If you are considering teaching as a profession, you are looking at a bright university. For more than a century Southeast has been preparing and certifying some of the nation's brightest and best teachers. Moreover, we have a record of accomplishment to prove it.

- ▶ Most importantly our education program is fully accredited by the National Council of Teacher Education (NCTE), which sets the highest standards for teacher education programs nationwide.
- ▶ The Missouri Department of Elementary and Secondary Education approved 10 initial teacher preparation programs and 11 graduate programs.
- ▶ Because of our long-standing relationships with classrooms, during your first year you accumulate more teaching practice and knowledge than graduates from other universities.
- ▶ The College of Education maintains classroom observation through a rigorous online process from 11 specialized professional associations.
- ▶ Our counseling programs have earned national recognition for accreditation by the Council for the Accreditation of Counseling and Related Educational Programs.



SOUTHEAST MISSOURI STATE UNIVERSITY REDHAWKS ATHLETICS

College of Health and Human Services

Although there are diverse academic offerings in the College of Health and Human Services, all programs potentially lead to a career that significantly and positively impacts the lives of individuals and families.

- ▶ All nursing programs (nurse and nurse practitioner) are accredited by the Commission on Collegiate Nursing Education.
- ▶ The recreation program is accredited by the Canadian Association for Recreation, Park Resources and Leisure Services.
- ▶ The Communications Disorders program allows students to gain clinical experience with children and adults who have speech, language or hearing disorders.
- ▶ Aerospace Studies offers a path to citizenship for those intending to pursue officer positions in the United States Air Force. During a summer field training course for the Professional Officer Corps, students experience aerial training, aircraft and air crew orientation, physical training and the crew operation of an Air Force base.
- ▶ The nationally accredited social work program requires students to complete 400 hours of field education under the supervision of experienced social workers.
- ▶ Southeast has a strong connection with the Law Enforcement Academy and has more than 30 years of partnership in all branches of criminal justice at the federal, state and local levels. Our students intern with the U.S. Marshals Service, the FBI, the U.S. Secret Service, Federal Probation, Missouri Division of Probation and Parole, Missouri Health Services and other law enforcement agencies.
- ▶ The dietetics program is accredited by the American Dietetic Association Commission. Our graduates have a success rate of nearly 100 percent on the national exam to become registered dietitians.



College of Liberal Arts

An education in the liberal arts gives you broad-based training for careers in business, the arts, media, education and the legal profession.

- ▶ Southeast's mass communication program is accredited by the Accrediting Council on Education in Journalism and Mass Communications (ACEJMC). Only one other institution in Missouri has this elite accreditation. Our public relations program is one of only 38 institutions — none in Missouri — that hold certification by the Public Relations Society of America (PRSA). Only 13 other institutions in the world have recognition from both ACEJMC and PRSA for their mass communication programs.
- ▶ Students can work at four campus radio stations (NPR affiliate KRCR 90.5 FM and KRCR 105.7), the campus student newspaper and "132" cable television station.
- ▶ Our certified teacher preparation program is one of a few U.S. programs that offers a four-year degree and is among a small number to have full membership in the National Council for Professional Education.
- ▶ During the last five years, Southeast's pre-law students have exceeded the national LSAT average score, and their placement rate in law school approached 100 percent.
- ▶ Students majoring in philosophy have a 100 percent acceptance rate to graduate and law school.
- ▶ Our students make politics come alive by working on political campaigns and by serving as interns. Each year approximately 10 students from around the university travel to Washington, D.C. to conference with some of the nation's top scholars at the Center for Strategic and International Studies.

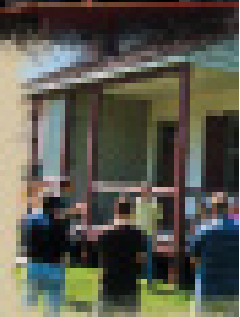



SOUTHEAST MISSOURI STATE UNIVERSITY REDHAWKS ATHLETICS

College of Science, Technology and Agriculture

The foundation of success in Southeast's College of Science, Technology and Agriculture lies in faculty of teacher-scholars supported by well equipped laboratories and the latest technology which offer our students personalized study and research opportunities during their undergraduate studies.

- ▶ Our popular computer science bachelor's program is nationally accredited by the Computing Accreditation Commission of the International Board of Engineering Technology.
- ▶ Our popular marine biology program is one of the only inland programs in the U.S., creating an opportunity for students to combine a traditional college experience with the study of marine life because of our collaboration with the Gulf Coast Research Laboratory in Ocean Springs, Miss.
- ▶ Southeast's pre-med curriculum prepares students for the MCAT (Medical College Admission Test). Our students are accepted to medical school at a rate that is well above the national average.
- ▶ Our chemistry graduates consistently score at or above the 70th percentile on the Major Field Achievement Test in Chemistry.
- ▶ Our engineering/physics program is nationally accredited by the Accrediting Board of Engineering and Technology (ABET), the sole accrediting body of engineering programs, which means that graduates of the program are eligible to take state engineering professional engineers.
- ▶ All of the bachelor of science programs in the Department of Industrial and Engineering Technology are nationally accredited.
- ▶ In addition to a \$23-acre BioVISTA, Barton Agriculture Research Center, Agriculture students study at a 110-acre site incorporating a non-irrigated turk place crop and a modern soil fertility laboratory.
- ▶ The School of Horticulture Studies operates the 11,000-square-foot, climate-controlled Charles F. Barton Horticulture Greenhouse.
- ▶ Our non-traditional programs are the only one of its kind in Missouri. The U.S. Department of Labor estimates there will be 135,000 new jobs in this field by 2018 - a 21 percent increase in Missouri alone.
- ▶ The innovative sustainable energy program management major responds to world needs to address global warming, air pollution and resource destruction.
- ▶ Southeast's pre-veterinary medicine program prepares students for admission to the College of Veterinary Medicine at the University of Missouri - Columbia.
- ▶ Mathematics faculty are actively involved in research and design projects of interest to students.



SOUTHEAST MISSOURI STATE UNIVERSITY REDHAWKS ATHLETICS

Earl and Marge Holland School of Visual and Performing Arts

Classic beauty and modern technology converge at Southeast's River Campus—Missouri's only campus dedicated exclusively to art, dance, music and theater. Encompassing the Illinois Opportunity, a Cultural Arts Center and transformed Seminary Building are now home to the Earl and Marge Holland School of Visual and Performing Arts. With the opening of this magnificent facility, the number of new students planning to major in the visual and performing arts doubled in one year.

- ▶ Art students have three interconnected art studios for painting, drawing, printmaking, film and digital practices; computer lab rooms, as well as two galleries for the exhibiting traditional & computer-generated work; the latest hardware and software available.
- ▶ Students find internships and professional experience at the Berkshire Theater Festival, the Lucille Lortel Theater in New York, the Midwood Summer Theater at the University of Connecticut Summer Theater and more.
- ▶ In 2008, the Golden Eagles Marching Band performed at the Edinburgh Military Tattoo, it's a tradition uniquely the second American university marching band to perform there twice.
- ▶ In addition to performances throughout the season, featuring world famous guest artists, the Southeast Missouri Symphony Orchestra exchanged music as well as culture in China where they performed concerts in Shanghai and Beijing in 2009.
- ▶ The River Campus gives students the opportunity to show their work in state-of-the-art venues: the 600-seat Donald C. Beffel Performance Hall is a premium theater with spacious stage and backstage areas. The 300-seat Family Theater East Flexible Theater can be configured in infinite ways for "black box" productions. The 300-seat Robert F. and Gertrude L. Shook Music Recital Hall features nearly perfect acoustics. A student/faculty art gallery features technology that allows for the display of 3-D animation, as well as painting, prints, ceramics and sculpture. The Rosemary Beffel and Mary L. Craig II Museum has an interactive educational theater, an gallery for changing exhibitions, and a permanent display featuring southeast Missouri.



Living on Campus

Southeast offers students 11 residence halls from which to choose. Each room has Internet access and cable TV. Room dining areas are available with a variety of options, and, with no entrance fees or non-organization fees, students find plenty of opportunities to get involved.





FREE ONLINE MARKETING SEMINAR

Attend a free Yellowbook360 online marketing seminar to learn smart strategies for local business success. Discover local search engine optimization techniques, pay per click advertising strategies, website design best practices, the value of internet yellow pages, online video opportunities and more. Attendees receive a personalized website and visibility analysis and online marketing consultation.

If you're looking to get the internet working for your business, you can't afford to miss this FREE seminar.

Sign up at schedule2.yellowbook360.com.



YELLOWBOOK
DIRECTORY



YELLOWBOOK
.COM



SOCIAL
MEDIA



DIRECT
MARKETING



EXPERT
ADVICE



WEBSITE
PACKAGES



SEARCH
MARKETING



METRICS
REPORTS

yellowbook360™

YELLOWBOOK360.COM • 1-866-777-0433

Experience Southeast *Experience Success*

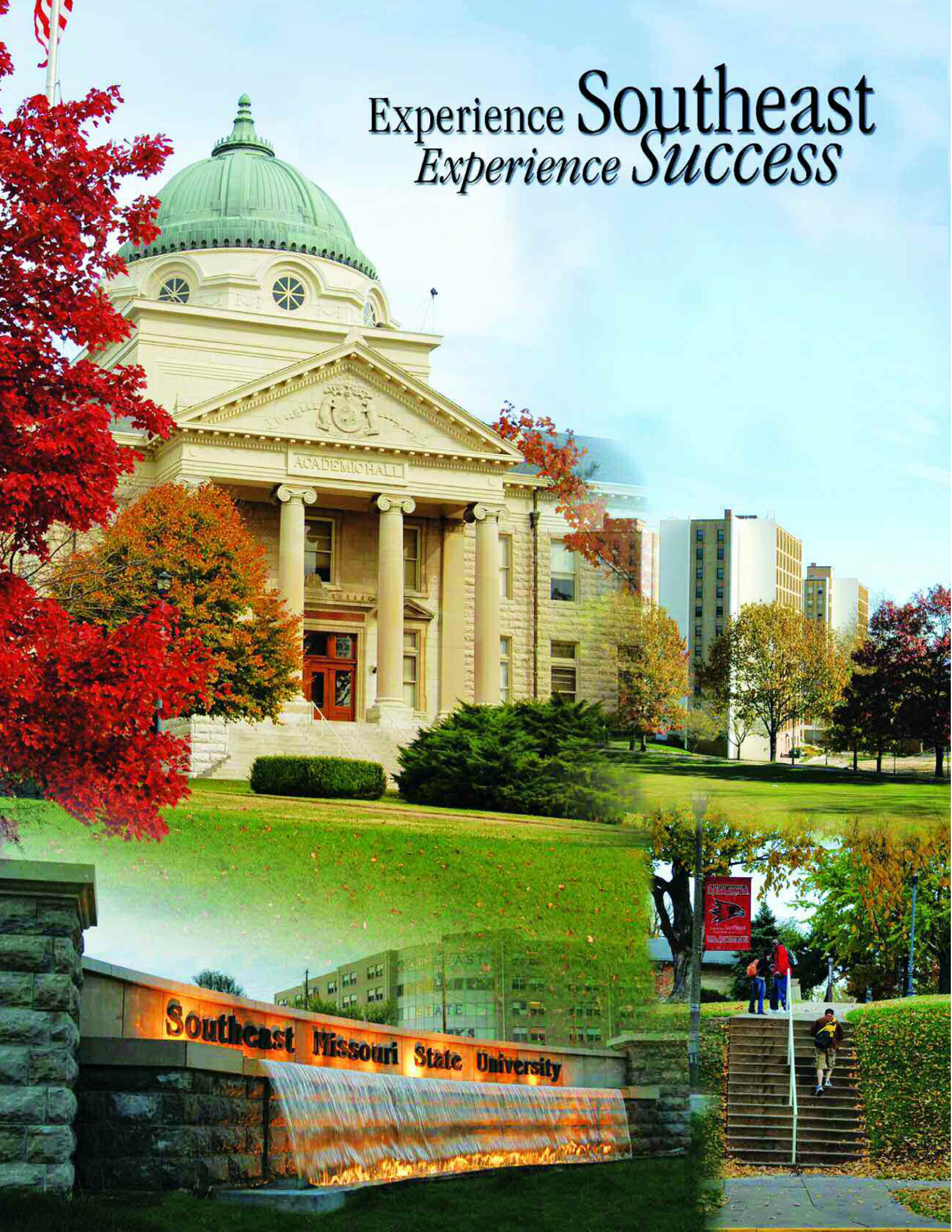



DATE	OPPONENT	TIME
Aug. 24	Valparaiso <i>(Hawkeye Challenge)</i>	10 a.m.
Aug. 24	South Dakota State <i>(Hawkeye Challenge)</i>	2 p.m.
Aug. 25	Iowa <i>(Hawkeye Challenge)</i>	Noon
Aug. 25	Chicago State <i>(Hawkeye Challenge)</i>	5 p.m.
Aug. 31	Western Michigan <i>(Milwaukee Invit.)</i>	11 a.m.
Aug. 31	East Carolina <i>(Milwaukee Invit.)</i>	4:30 p.m.
Sept. 1	Wisconsin-Milwaukee <i>(Milwaukee Invit.)</i>	1:30 p.m.
Sept. 7	South Florida <i>(St. Louis Tournament)</i>	4:30 p.m.
Sept. 8	Saint Louis <i>(St. Louis Tournament)</i>	Noon
Sept. 8	Evansville <i>(St. Louis Tournament)</i>	4:30 p.m.
Sept. 11	Southern Illinois	7 p.m.
Sept. 14	Butler <i>(Butler Invit.)</i>	11 a.m.
Sept. 15	Kent State <i>(Butler Invit.)</i>	11 a.m.
Sept. 15	UC-Davis <i>(Butler Invit.)</i>	2 p.m.
Sept. 21	Eastern Illinois *	7 p.m.
Sept. 22	SIU Edwardsville *	2 p.m.
SEPT. 25	UT MARTIN *	6:30 P.M.
Sept. 29	Jacksonville State *	7 p.m.
OCT. 2	ARKANSAS STATE	6:30 P.M.
OCT. 5	AUSTIN PEAY *	6:30 P.M.
OCT. 6	MURRAY STATE *	2 P.M.
OCT. 12	BELMONT *	6:30 P.M.
OCT. 13	TENNESSEE STATE *	1 P.M.
Oct. 19	Morehead State *	6 p.m.
Oct. 20	Eastern Kentucky *	1 p.m.
Oct. 23	Missouri-Kansas City	7 p.m.
OCT. 26	SIU EDWARDSVILLE *	6:30 P.M.
OCT. 27	EASTERN ILLINOIS *	2 P.M.
Nov. 2	Murray State *	7 p.m.
Nov. 3	Austin Peay *	4:30 p.m.
Nov. 6	UT Martin *	6 p.m.
NOV. 10	TENNESSEE TECH *	2 P.M.
Nov. 15-19	OVC Tournament	TBA



GoSoutheast.com | (573) 651-2113 or (866) SEMO-TIK

All Times Central | Home Matches in **BOLD**
Home Matches played at Houck Field House | * Conference Match