



OVC CHAMPS 2000 NCAA TOURNEY 2000

SCHEDULE

November (5-3)

7	at South Florida	ESPN+	W, 64-61
12	Lyon College	ESPN+	W, 83-46
16	at Evansville	ESPN+	W, 67-61
19	at Bradley	ESPN+	L, 60-73
22	William Woods	ESPN+	W, 87-49
26	vs. Boston !		W, 63-52
27	vs. UC Davis !		L, 71-73
28	at Milwaukee !	ESPN+	L, 68-84

December (1-6, 1-1 OVC)

4	at Missouri	SECN+	L, 89-96
7	Purdue Fort Wayne	ESPN+	L, 68-89
14	at Arkansas State		L, 61-68
17	at Iowa	BTN	L, 75-106
21	Southern Illinois	ESPN+	L, 68-70
29	at Southern Indiana*	ESPN+	L, 81-86
31	SIU Edwardsville*	ESPN+	W, 82-73

January (3-1, 3-1 OVC)

5	at UT Martin*	ESPN+	L, 82-87
7	at Little Rock*	ESPN+	W, 74-68
12	Lindenwood*	ESPN+	W, 94-71
14	at Morehead State*	ESPN+	W, 91-86
19	UT Martin*	ESPN+	7 p.m.
21	Tennessee Tech*	ESPN+	4 p.m.
26	Tennessee State*	ESPN+	7 p.m.
28	at Eastern Illinois*	ESPN+	3:30 p.m.

February (0-0, 0-0 OVC)

2	Little Rock*	ESPN+	7 p.m.
4	at Tennessee Tech*	ESPN+	3 p.m.
9	at Tennessee State*	ESPN+	8 p.m.
11	Morehead State*	ESPN+	4 p.m.
16	Eastern Illinois*	ESPN+	7 p.m.
18	Southern Indiana*	ESPN+	4 p.m.
23	at Lindenwood*	ESPN+	8 p.m.
25	at SIU Edwardsville*	ESPN+	3:30 p.m.

March

1	OVC Tournament	First Round	Evansville, Ind.
2	OVC Tournament	Quarterfinals	Evansville, Ind.
3	OVC Tournament	Semifinals	Evansville, Ind.
4	OVC Tournament	Championship	Evansville, Ind.

All games broadcast live on the radio at Real Rock 99.3 FM. All times Central and Subject to Change;
Home Games in **Bold**; * - Denotes OVC Game
! - Cream City Classic (Milwaukee, Wis.)



Southeast Missouri or SEMO

is the preferred reference for Southeast Missouri State University athletic teams. Southeastern Missouri State is **NOT** an acceptable reference.



SOUTHEAST MISSOURI BASKETBALL

SEMOredhawks.com // @SEMOMBB

Contact: Jeff Honza, Associate AD Strategic Communications // Office: (573) 651-2933 // redhawk1@me.com

GAME 20 // UT MARTIN vs. SOUTHEAST MISSOURI

Jan. 19, 2023 // 7 p.m., CT // Show Me Center (7,000) // Cape Girardeau, Mo. // Series: SEMO leads, 45-33
Listen: Real Rock 99.3 FM // Watch: ESPN+ // Live Stats: SEMOredhawks.com // Twitter: @SEMOMBB



11-8
3-3 OVC

UT MARTIN SKYHAWKS

Head Coach Ryan Ridder
Career Record (Yrs.) 162-103 (10)
Record at SEMO (Yrs.) 19-30 (2)
OVC Record 7-17



9-10
4-2 OVC

SEMO REDHAWKS

Head Coach Brad Korn
Career Record (Yrs.) 34-44 (3)
Record at SEMO (Yrs.) 34-44 (3)
OVC Record 21-22

// Redhawks Open Homestand

Southeast Missouri (9-10, 4-2) opens a three-game homestand when it hosts UT Martin (11-8, 3-3) Thursday. Tip-off is set for 7 p.m., CT at the Show Me Center.

// Follow the Redhawks

Fans can listen live on the radio at Real Rock 99.3 FM. Erik Sean will be on the call. Video can be accessed at ESPN+. Live stats are available at SEMOredhawks.com and Twitter updates will be provided @SEMOMBB. For tickets, call (573) 651-2113 or visit online at SEMOredhawks.com/Tickets.

// Series History

Southeast Missouri and UT Martin, schools separated less than two hours apart, meet for the 79th time Thursday. SEMO leads the overall series by a count of 45-33. The teams split their home-and-home series a year ago. UTM won the first matchup between these teams, 87-82, on Jan. 5.

// Here Come the Redhawks

The Redhawks picked up their third-straight win when they took down Ohio Valley Conference preseason favorite Morehead State (Jan. 14), 91-86, on the road. Southeast Missouri, which matched its longest winning streak of the season to date, moved to second in the OVC Standings with its 4-2

record in league play. SEMO is close behind SIU Edwardsville (5-1), who suffered its only conference loss to the Redhawks on Dec. 31.

// Russell Ties SEMO NCAA Division I Single-Game Record

Phillip Russell tied Southeast Missouri's NCAA Division I single-game scoring record when he dropped in 37 points at Morehead State (Jan. 14). Russell scored 22 points in the first half and added another 15 in the second half during that game. The 37 points are the most scored by an Ohio Valley Conference player this season. He tied Tyler Stone (37 points, at SIU Edwardsville, Feb. 6, 2014) for the program's top Division I single-game scoring mark.

// High Scoring Redhawks

The Redhawks, who are 3-1 in January, scored over 80 points in five of their six Ohio Valley Conference games. Southeast Missouri surpassed 90 points in each of its last two games in a 94-71 win vs. Lindenwood (Jan. 12) and a 91-86 victory at Morehead State (Jan. 14). SEMO leads the OVC with 84 points per game in league play.

// OVC Single-Game High

Southeast Missouri shot an Ohio Valley Conference single-game high 63.6 percent (35-of-55) from the field in its 94-21 win over Lindenwood (Jan. 12). It is the



2022-23 SOUTHEAST MISSOURI BASKETBALL NOTES

UT MARTIN // JAN. 19

best field goal percentage in three years under Head Coach Brad Korn. SEMO last shot over 60 percent in a OVC game vs. Tennessee Tech on Jan. 10, 2017. Two days after that, the Redhawks shot 58 percent (31-of-53) at Morehead State (Jan. 14).

// Russell Named OVC Player of the Week

Southeast Missouri point guard Phillip Russell picked up his first Ohio Valley Conference Player of the Week honor on Jan. 16. A native of St. Louis, Russell averaged 26.6 points, five assists and 1.5 steals to lead SEMO to a pair of victories. He shot 55.2 percent (16-of-29) from the field, 57.1 percent (8-of-14) from 3-point range and 86.7 percent (13-of-15) at the free throw line. He tied SEMO's NCAA Division I single-game scoring record with 37 points at Morehead State (Jan. 14). The 37 points are also most by any OVC player this year. Russell opened the week with 16 points vs. Lindenwood (Jan. 12). He has scored double figures in 18 games this season and surpassed 20 on six occasions. Eastern Illinois' Kinyon Hodges (Newcomer) and Tennessee Tech's Jerome Beya (Freshman) rounded out the week's honorees.

// Season-High Points

The Redhawks reached a new season-high with 94 points in their drubbing of Lindenwood (Jan. 12). The 23-point win marked Southeast Missouri's largest over a Division I opponent this year.

// Over .500

Southeast Missouri has a winning record in Ohio Valley Conference play for the first time this season following its recent 94-71 win over Lindenwood (Jan. 12) and 91-86 victory at Morehead State (Jan. 14). SEMO has won three-straight and four of its last five contests.

// Harris Gets Season-High

Chris Harris scored a season-high 23 points in Southeast Missouri's latest 91-86 win at Morehead State (Jan. 14). Harris shot 6-of-9 from the field and a perfect 9-of-9 at the free throw line. His 23 points matched a career-high, as well.

// Top of the OVC

Southeast Missouri leads the Ohio Valley Conference in scoring (84 ppg), field goal percentage (.489) and assists (15.5 in league games). SEMO scored over 80 points in five of its six OVC contests.

// OVC Winning Streaks

The Redhawks are one of three Ohio Valley Conference teams currently on winning streaks of three or more games. Southeast Missouri won three in a row after beating Little Rock (Jan. 7), Lindenwood (Jan. 12) and Morehead State (Jan. 14).

SIU Edwardsville (four games) and Tennessee Tech (four games) presently have the longest winning streaks.

// Climb to 100 Assists

Phillip Russell leads Southeast Missouri and the Ohio Valley Conference in assists this season. Russell has 86 assists for an average of 4.5 per game. He needs 14 more to reach 100 this year. Russell dished out five or more assists eight times in 2022-23.

// Barnes Nabs Game-High

Israel Barnes scored a game-high 20 points in his latest effort vs. Lindenwood (Jan. 12). Barnes came off the bench to shoot 9-of-12 from the field in 29 minutes. He scored 13 of his points in the first half alone. Barnes scored 20 or more points for the fourth time this season.

// Nice Road Win

Southeast Missouri won its second-straight road game with a 91-86 victory at Morehead State (Jan. 14). SEMO beat Morehead State on the road in back-to-back years for the first time since 1999-2000 and 2000-01. MSU is a combined 32-5 at home since 2020-21 and two of those losses came against the Redhawks under Brad Korn. SEMO is 4-7 in true road games and 5-8 outside of Cape Girardeau this year.

// Big Game Branson

Dylan Branson notched a career-high 19 points to lead Southeast Missouri in its win at Little Rock (Jan. 7), SEMO's first meeting with the Trojans in over 20 years. Branson shot 7-of-12 from the field and scored 11 of his points in the second half. It was his third double-digit effort in four games. Branson started five of the previous six contests for the Redhawks.

2022-23 OVC Standings (as of Jan. 16)

	OVC					Overall					
	Record	Pct.	Home	Away	Streak	Record	Pct.	Home	Away	Neutral	Streak
SIUE	5-1	.833	3-0	2-1	W4	14-5	.737	7-1	5-4	2-0	W4
Southeast Missouri	4-2	.667	2-0	2-2	W3	9-10	.474	4-2	4-7	1-1	W3
Tennessee Tech	4-2	.667	3-0	1-2	W4	8-11	.421	7-3	1-8	0-0	W4
UT Martin	3-3	.500	2-1	1-2	L1	11-8	.579	9-1	2-7	0-0	L1
Morehead State	3-3	.500	2-1	1-2	L2	10-9	.526	8-2	2-7	0-0	L2
Southern Indiana	3-3	.500	3-1	0-2	W2	10-9	.526	8-1	1-8	1-0	W2
Eastern Illinois	3-3	.500	3-1	0-2	W1	7-12	.368	5-5	2-6	0-1	W1
Tennessee State	2-4	.333	1-2	1-2	L2	10-9	.526	8-3	1-5	1-1	L2
Lindenwood	2-4	.333	1-1	1-3	L3	7-12	.368	5-1	2-9	0-2	L3
Little Rock	1-5	.167	1-2	0-3	L5	5-14	.263	5-2	0-12	0-0	L5



// Advantage SEMO

Southeast Missouri won the battle of the boards, 39-35, at Little Rock (Jan. 7). SEMO had been outrebounded in six-straight games prior to that matchup. The Redhawks outrebounded their opponent eight times this year. Most recently, SEMO posted its largest rebounding advantage of the season with a +17 (30-13) performance vs. Lindenwood (Jan. 12).

// Cutting Down the Turnovers

Southeast Missouri turned the ball over a season-low seven times at UT Martin (Jan. 5). Before that, the Redhawks had just eight miscues vs. SIU Edwardsville (Dec. 29). The seven turnovers against the Skyhawks are the fewest SEMO had in a game in three years under Head Coach Brad Korn.

// Harris is Rolling

Chris Harris moved to second on the team in scoring after pitching in 14 points vs. SIU Edwardsville (Dec. 31). Harris is averaging 13.5 points per game through 18 games and 16 starts. He scored double figures in each of his last nine contests and leads the Redhawks with 48 career double-digit scoring games.

// Winning the Second Half

For the 11th time this season, Southeast Missouri won the second half when it outscored Morehead State, 44-37, on

Jan. 14. SEMO is 8-3 in games where it outscores its opponent in the final 20 minutes. The Redhawks 55 points at Southern Indiana (Dec. 29) are their most in a second half through 19 games this year.

// 10 or More 3-Pointers

The Redhawks matched a season-high 13 three-pointers in their 87-82 loss to UT Martin (Jan. 5). Southeast Missouri has made 10 or more 3-pointers in six games this year. SEMO is third in the Ohio Valley Conference with 164 threes through 19 games.

// OVC Home-Openers

With its win over SIU Edwardsville (Dec. 31), Southeast Missouri evened its record to 15-15 in Ohio Valley Conference home-openers. It marked Brad Korn's second-straight OVC home opening win as the Redhawks head coach.

// 40-Minute Win

For the third time this season, Southeast Missouri led for the entire game en route to victory. SEMO led from start to finish in its latest 82-73 win over SIU Edwardsville (Dec. 31). The Redhawks also led both Lyon College (Nov. 12) and William Woods (Nov. 22) for all 40 minutes of play.

2022-23 Stats Comparison

UTM	SEMO
11-8	9-10
3-3	4-2
81.7	75.2
74.4	73.6
+7.3	+1.5
.453	.438
.419	.439
.334	.342
.330	.329
.726	.695
.677	.686
39.8	34.5
37.6	35.1
+2.2	-0.6
14.5	14.3
11.8	13.5
+2.4	+1.3
3.5	3.2
8.5	6.8

This Week's OVC Schedule

Thursday, January 19

UT Martin at Southeast Missouri, 7 p.m., CT

Tennessee Tech at Little Rock, 7:30 p.m., CT

Morehead State at SIU Edwardsville, 7:30 p.m., CT

Southern Indiana at Lindenwood, 8 p.m., CT

Eastern Illinois at Tennessee State, 8 p.m., CT

Saturday, January 21

Tennessee State at Little Rock, 3:30 p.m., CT

Eastern Illinois at UT Martin, 3:30 p.m., CT

Southern Indiana at SIU Edwardsville, 3:30 p.m., CT

Morehead State at Lindenwood, 3:30 p.m., CT

Tennessee Tech at Southeast Missouri, 4 p.m., CT

Southeast Missouri Probable Starters



1

Phillip Russell
G / 5-10 / 165 / So.
St. Louis, Mo.



3

Aquan Smart
G / 6-3 / 175 / So.
Evanston, Ill.



5

Chris Harris
G / 6-3 / 205 / Sr.
Antioch, Ill.



14

Nate Johnson
F / 6-9 / 250 / Sr.
Broward County, Fla.



33

Dylan Branson
F / 6-5 / 220 / So.
St. Louis, Mo.



2022-23 SOUTHEAST MISSOURI BASKETBALL NOTES

UT MARTIN // JAN. 19

// Battling Through It

Southeast Missouri played with a full roster just four times this season. SEMO had all 13 of its players active vs. SIU Edwardsville (Dec. 31), at Southern Indiana (Dec. 29), at UT Martin (Jan. 5) and vs. Lindenwood (Jan. 12). The Redhawks were short-handed in 14 games this year, at times playing with three or more inactive players. SEMO also used seven different starting lineups.

// Barnes Returns

The Redhawks third-leading scorer, Israel Barnes, returned after missing three games at Southern Indiana (Dec. 29). Barnes, who was out due to illness, scored eight points and had three rebounds in 26 minutes off the bench.

// 3-Pointer Streaks

Chris Harris has made a 3-pointer in 20-straight games dating back to the 2021-22 season. Phillip Russell drained a 3-pointer in 19-straight contests. Russell leads Southeast Missouri with 47 three-pointers, while Harris follows with 35. Russell and Harris have accounted for 56 percent of SEMO's 164 made threes this year.

// Block Party

Kobe Clark is third in the Ohio Valley Conference with 23 blocks in 18 games. Clark is averaging 1.3 swats per game and posted two or more on six occasions. He had a season-high five blocks vs. Boston (Nov. 26).

// Veteran Milestones

Chris Harris went over 100 three-pointers made and 200 rebounds in his career this season. Harris presently has 113 threes and 222 rebounds as a Redhawk. He just went over 200 career assists (209) at UT Martin (Jan. 5), as well.

// Redhawks Drop OVC Opener

The Redhawks dropped their Ohio Valley Conference opener by a score of 86-81 to Southern Indiana on the road Thursday. Southeast Missouri fell behind by 23 points

and outscored USI, 55-43, in the second half. The Redhawks comeback bid, however, came a bit too late as the Screaming Eagles hung on for their first OVC win in program history. SEMO fell to 10-22 all-time in league openers.

// Rebounding Machine

Kobe Clark collected double-digit rebounds for the seventh time when he grabbed 10 at UT Martin (Jan. 5). Clark's season-high is 16 which came at Arkansas State (Dec. 14). He had 14 defensive rebounds in that game alone. Clark ranks third in the Ohio Valley Conference with 8.9 boards per game. He also ranks 31st in the nation in total rebounds (160).

// MVC Foes

Southern Illinois marked the third Missouri Valley Conference opponent Southeast Missouri played this season. SEMO went 1-2 against the MVC this year with a road win at Evansville (67-61, Nov. 16), road loss at Bradley (73-60, Nov. 19) and home loss to Southern Illinois (70-68, Dec. 21).

// Larson Delivers

In only his second career start, Adam Larson pitched in a career-high 19 points to lead the Redhawks at Arkansas State (Dec. 14). All five of Larson's field goals made were 3-pointers. He also went a perfect 4-of-4 at the free throw line en route to his third double-digit scoring game this season. Larson is third on the team with 24 three-pointers made.

// 160 or More Rebounds

Kobe Clark is one of 32 players in the nation with 160 or more rebounds at this point in the season. Clark was the first Ohio Valley Conference player to reach the century mark in rebounds this year. St. John's' Joel Soriano leads the nation with 216 boards.

// Three-Straight 20-Point Games

Israel Barnes had over 20 points in three consecutive contests prior to missing three contests due to illness. Barnes

// 2022-23 Honors & Awards

Preseason All-OVC

Chris Harris, G
Phillip Russell, G

OVC Player of the Week

Israel Barnes, G, Dec. 5
Phillip Russell, G, Jan. 16

OVC Newcomer of the Week

Kobe Clark, F, Nov. 21
Israel Barnes, G, Dec. 5



pitched in a season-high 23 vs. Purdue Fort Wayne (Dec. 7). Before that, he scored 21 at Missouri (Dec. 4) and 22 at Milwaukee (Nov. 28). Barnes raised his scoring average 10.8 points (4.0 to 14.8) during those three games alone.

// Multiple 20-Point Scorers

For the third time this season, Southeast Missouri had two 20-point scorers in a game. Phillip Russell scored 37 points and Chris Harris added 23 at Morehead State (Jan. 14). Prior to that, Russell scored 25 points and Israel Barnes had 23 vs. Purdue Fort Wayne (Dec. 7) and Russell had 26 points and Barnes finished with 21 at Missouri (Dec. 4). Russell (6), Barnes (4) and Harris (1) have accounted for SEMO's eleven 20-point games this year.

// Barnes Named Both OVC Co-Player and Newcomer of the Week

Guard Israel Barnes was named Ohio Valley Conference Co-Player and Newcomer of the Week on Dec. 5. A native of Wichita, Kansas, Barnes recorded back-to-back 20-point performances last week. He averaged 21.5 points and four rebounds in two games, while shooting 53.8 percent (14-of-26) from the field and 50 percent (7-of-14) from 3-point range. Barnes opened the week with a season-high 22 points and four 3-pointers in 22 minutes off the bench at Milwaukee (Nov. 28). He followed that up with 21 points in his first career start at Southeastern Conference member Missouri (Dec. 4). UT Martin's Parker Stewart (Co-Player), Eastern Illinois' Kyle Thomas (Co-Freshman) and Little Rock's Ethan Speaker (Co-Freshman) rounded out the week's honorees.

// Earley Returns

After missing four games with a leg injury, Josh Earley returned to score 15 points off the bench at Missouri (Dec. 4). Earley shot 7-of-9 from the field and grabbed four rebounds in 25 minutes. Earley scored

double figures in six of his 12 games this season.

// Starting Streak

Second-year point guard Phillip Russell has started 30 consecutive games. Russell missed only two starts since joining the Redhawks due to COVID protocols during the 2021-22 campaign. He has 49 career starts and is one of two Redhawks that started all 19 games this year.

// OVC Top Two

Individually, Phillip Russell is first in the Ohio Valley Conference in assists (4.5 apg) and second in scoring (17.5 ppg). Russell is also second in assist/turnover ratio (1.6).

// Redhawks at Home

Southeast Missouri is 4-2 at the Show Me Center with wins over Lyon College (83-46, Nov. 12), William Woods (87-49, Nov. 22), SIU Edwardsville (82-73, Dec. 31) and Lindenwood (94-71, Jan. 12), and losses to Purdue Fort Wayne (89-68, Dec. 7) and Southern Illinois (70-68, Dec. 21) this year. SEMO scored over 80 points in five of its six home contests.

// Cream City Classic Recap

Southeast Missouri played three games in three days at the Cream City Classic in Milwaukee, Wisconsin (Nov. 26-28). SEMO went 1-2 at the four-team event. The Redhawks defeated Boston (63-52) and fell to both UC Davis (73-71) and host Milwaukee (84-68). Phillip Russell averaged 16 points, dished out 10 assists, added eight rebounds and had three steals to lead the Redhawks in the tournament.

// November Wrap

The Redhawks finished their opening month of the season with a 5-3 record as one of three Ohio Valley Conference teams above .500 to begin the year. SIU Edwardsville (5-2) and Tennessee State (4-2) are the others. Southeast Missouri's five wins are currently second-most in

the league. SEMO posted its first winning record in November since 2018-19 (4-3).

// Barnes Rises

After missing the first five games with a sprained knee, Israel Barnes made his Southeast Missouri debut at the Cream City Classic. Barnes played in all three of SEMO's games at the event. Against host Milwaukee, he scored 22 points off the bench to lead the Redhawks. Barnes scored 11 points in a row and wound up with 13 in the first half. He shot 7-of-14 from the field, 4-of-8 from 3-point range and 4-of-4 at the free throw line in 22 minutes.

// Branson Logs First Start

Dylan Branson re-joined Southeast Missouri's starting lineup at the Cream City Classic (Nov. 26-28). Branson, after missing the first four games of the season with an ankle injury, started all three games in Milwaukee. It was the first time he started since SEMO's Ohio Valley Conference Tournament semifinal game against Murray State on Mar. 4, 2022.

// Redhawks Blow Out William Woods

Southeast Missouri improved to 2-0 at home with its 87-49 blowout win over William Woods (Nov. 22). SEMO's 38-point win gave Brad Korn his largest victory over any opponent since he became the Redhawks head coach. SEMO also beat Lyon College (Nov. 12), 83-47, by more than 30 points this year.

// Redhawks Beat Evansville

Chris Harris scored 14 points to lead Southeast Missouri to a 67-61 road win at Evansville (Nov. 16). SEMO trailed just once in the game, which saw Brad Korn get his first win against the Purple Aces at the Ford Center. The Redhawks used a 15-3 run to get a double-digit lead and led, 36-23, at the half. SEMO withstood an early second-half run by UE and held off the Purple Aces down the stretch.



2022-23 SOUTHEAST MISSOURI BASKETBALL NOTES

UT MARTIN // JAN. 19

// How May I Assist You?

Phillip Russell matched a career-high eight assists vs. William Woods (Nov. 22). Russell has a total of 181 assists in his career and leads the Ohio Valley Conference with 4.5 per game this season. He has a total of 86 assists through 19 games. Russell finished with six or more assists in six of his starts.

// Home-Opening Win

With its 83-46 victory over Lyon College (Nov. 12), Southeast Missouri improved to 24-8 all-time in home-openers since joining the NCAA Division I ranks in 1991-92. SEMO opened its home slate with a win for the eighth time in 11 years and posted The Redhawks won their home-opener in their home-opener in five of their last seven seasons.

// Over 80

For the seventh time this season, Southeast Missouri scored over 80 points in a game when it put up 94 vs. Lindenwood (Jan. 12). SEMO also scored 82 at UT Martin (Jan. 5), 82 vs. SIU Edwardsville (Dec. 31), 81 at Southern Indiana (Dec. 29), 87 vs. William Woods (Nov. 22), 83 vs. Lyon College (Nov. 12) and 89 at Missouri (Dec. 4).

// Mitchell Delivers

Josh Mitchell came off the bench to get the first double-double of his career when he scored 14 points and grabbed 10 rebounds vs. William Woods (Nov. 22). Mitchell led Southeast Missouri in scoring for the first time this season and posted four dunks to go along with his nice performance.

// Against Non-Division I

Southeast Missouri ran its winning streak to 33-straight victories against non-Division I foes with its 87-49 drubbing of William Woods (Nov. 22).

// Redhawks Take Down South Florida

Southeast Missouri began its 2022-23 campaign with a 64-61 road win at American Athletic Conference foe South Florida on Nov. 7. SEMO opened a season with a win for the third year in a row. The Redhawks were one of three Ohio Valley Conference schools that won on the opening night of this year's college basketball season.

// Season-Openers

With its win over South Florida (Nov. 7), Southeast Missouri improved to 3-0 in season-openers under Head Coach Brad Korn. SEMO opened its season away from home for the 16th time in 17 years this 2022-23 campaign. The Redhawks won three-straight season-openers outside of Cape Girardeau for the first time in program history.

// Great Game!

The Redhawks and South Florida went back-and-forth to eight ties and 15 lead changes in their season-opener that resulted in Southeast Missouri posting a close 64-61 win on Nov. 7. Phillip Russell buried a huge pull up 3-pointer with 29 seconds left and made two free throws 37 seconds earlier to help get SEMO a 63-58 advantage. USF's desperation 3-pointer at the buzzer missed and the Redhawks held on.

// Redhawk Debuts

Five players saw action in their first career game at Southeast Missouri during this year's season-opener at South Florida (Nov. 7). Kobe Clark and Aquan Smart each made their first career start, while Adam Larson, Tevin Gowins and Josh Earley came off the bench. Clark finished with eight points and eight rebounds, while Earley added nine points and eight boards.

// 3-Point Advantage

Southeast Missouri outscored South Florida by a count of 30-12 from 3-point range on Nov. 7. SEMO buried 10 three-pointers with Adam Larson (2),

Aquan Smart (2), Chris Harris (2) and Phillip Russell (3) accounting for nine.

// Season 116

Southeast Missouri begins its 16th season of basketball when it heads to the Sunshine State Monday. This year marks SEMO's 32nd as an NCAA Division I program. The Redhawks are 377-549 since joining the Division I ranks in 1991-92. SEMO has a total of eight winning seasons as an NCAA Division I program with its last coming in 2013-14 (18-14).

// Lots of New Faces

Southeast Missouri's 2022-23 roster consists of five returnees and 10 newcomers. Guards Phillip Russell and Dylan Branson are the only returning starters back from a year ago. SEMO added four Division I transfers in Aquan Smart (Florida International), Kobe Clark (Georgetown), Josh Earley (Tulsa) and Gavyn Elkamil (Tulsa). The Redhawks also have a pair of 7-footers with centers David Idada (Netherlands) and Mason Hanback (Jackson, Tenn.) joining the team. Idada, however, is currently not eligible due to NCAA Division I regulations.

// Redhawks Sign Two Talented Guards

Southeast Missouri signed talented guards Marqueas Bell and BJ Ward for the 2023-24 season on Nov. 10. A native of Kansas City, Missouri, Bell was named to the Missouri Basketball Coaches Association Class 6 All-State Team after leading Park Hill High School to its second consecutive 16-win season a year ago. He averaged 19.7 points per game and made 39 percent of his 3-pointers. Bell comes from a talented athletic family that includes Ronnie Bell, a star wide receiver at the University of Michigan, and his twin brother, Kendrick Bell, who received an offer from the Wolverines. His younger sister, Iaila, also holds an offer from Michigan. Ward, who hails from St. Louis, averaged 11.8 points, 3.2 rebounds and 4.5 assists leading the Red Devils to a 23-9 record and fourth-place finish in the



state tournament as a junior. He spent the summer playing for Brad Beal Elite's 17U team. Ward will enter his third season as the starting point guard for Chaminade College Preparatory School, which made back-to-back trips to the Final Four of the Class 6 State Tournament.

Ward is one of the top point guards in the state of Missouri who is currently ranked seventh in the Class of 2023 according to Prep Hoops Missouri.

// Russell and Harris Named Preseason All-OVC

Guards Phillip Russell and Chris Harris earned Preseason All-Ohio Valley Conference honors ahead of the 2022-23 campaign. A native of St. Louis, Russell claimed Second-Team All-OVC accolades in his first year at Southeast Missouri in 2021-22. He ranked second on the team in scoring with 13.4 points per game in 30 starts. Russell led the team with 95 assists and 37 steals. He rated ninth in the OVC in scoring, 10th in assists (3.2 apg), 11th in free throw percentage (.733), 12th in steals (1.2 spg), 13th in 3-point field goals made (1.6 per game), 10th in assist/turnover ratio (1.5) and 15th in minutes played (30.4 mpg). Harris, who hails from Antioch, Illinois, secured Preseason All-OVC laurels for the second-straight year. He was SEMO's third-leading scorer with 9.4 points per game last season. Harris also ranked second on the team with 76 assists and tied for fourth with 20 steals. He was 13th in the league in assists (2.7 apg), eighth in free throw percentage (.763) and 14th in 3-point field goal percentage (.347).

// Redhawks Fourth in OVC Preseason Poll

Southeast Missouri was picked fourth in the Ohio Valley Conference Preseason Poll selected by the league's Coaches and Communication Directors. SEMO accumulated a total of 115 points and two first-place votes. Morehead State is the preseason favorite with 138 points and seven first-place nods. Tennessee State

(130 pts., 2 first-place votes) and UT Martin (120 pts., 7 first-place votes) were also picked ahead of the Redhawks. SIU Edwardsville (111 pts., 2 first-place votes), Little Rock (102 pts.), Southern Indiana (68 pts.), Tennessee Tech (62 pts.), Eastern Illinois (31 pts.) and Lindenwood (23 pts.) completed the predicted order of finish.

// Korn in Third Year

Brad Korn has the Southeast Missouri basketball program trending in the right direction entering his third year as head coach in 2022-23. Korn guided SEMO to its first Ohio Valley Conference Tournament semifinal appearance in 17 years and fourth in program history last season. The Redhawks finished fourth in the OVC with an overall record of 14-18 and 8-9 against league foes. SEMO's win total increased by a +3 margin from 11 (2021-22) to 14 (2022-23) victories since Korn took over the helm. Statistically, the Redhawks finished in the top three in the OVC in scoring offense (3rd, 75.6 ppg), free throw percentage (2nd, .732), turnover margin (3rd, +0.41) and 3-point field goals made (1st, .281).

// 3-Point Accuracy

The Redhawks led the Ohio Valley Conference with 281 three-pointers made in 2021-22. Southeast Missouri fell just nine 3-pointers made of breaking its program record (289, 2017-18). SEMO brings back two of its top three 3-point shooters in Phillip Russell and Chris Harris. Russell (48) and Harris (35) accounted for 83 made threes.

// Redhawks Win Two Exhibition Games

Southeast Missouri went 2-0 in exhibition play with wins over Fontbonne (67-52, Oct. 25) and Aurora University (84-51, Oct. 30). Chris Harris led SEMO in both games with 18 and 15 points, respectively. Phillip Russell also scored double figures in each of those preseason contests.

// 2022-23 Schedule

Southeast Missouri's 2022-23 schedule includes 31 games with 13 at the Show Me Center. SEMO tips off its third season under Head Coach Brad Korn at South Florida on Nov. 7. The Redhawks start a season in the Sunshine State for the first time in their NCAA Division I era. SEMO last faced a Florida school in 2018-19 (at Florida State). The Redhawks four home non-conference matchups include non-Division I foes Lyon College (Nov. 12) and William Woods (Nov. 22) along with Purdue Fort Wayne (Dec. 7) and longtime rival Southern Illinois (Dec. 21). SEMO and SIU square off for the 120th time on the hardwood in 2022-23, while PFW comes to Cape Girardeau on the back end of a home-and-home series. The rest of the Redhawks non-league games feature trips to Missouri Valley Conference members Evansville (Nov. 16) and Bradley (Nov. 19), SEC opponent and in-state foe Missouri (Dec. 4), Arkansas State (Dec. 14) and Big Ten affiliate Iowa (Dec. 17). SEMO also plays three games at the Milwaukee Tournament over Thanksgiving weekend (Nov. 26-28). Iowa is the only team on SEMO's 2022-23 schedule that made the NCAA Tournament a year ago. The Hawkeyes went 26-10 overall and finished fourth in the Big Ten. The 2022-23 campaign, which is the 75th year of competition in the Ohio Valley Conference, marks the first in the league for Lindenwood, Little Rock and Southern Indiana who became official members on July 1. They join Eastern Illinois, Morehead State, SEMO, SIU Edwardsville, Tennessee State, Tennessee Tech and UT Martin to make up the 10-team league. Each school will play an 18-game schedule which will begin on Thursday, December 29 and conclude on Saturday, February 25. SEMO begins OVC play when at Southern Indiana on Dec. 29. The 2023 OVC Men's and Women's Basketball Tournament is slated for March 1-4 at the Ford Center in Evansville, Indiana. It marks the sixth year in a row the event will be held at the venue.



2022-23 SOUTHEAST MISSOURI BASKETBALL NOTES

NUMERICAL & ALPHABETICAL ROSTER

Numerical

No.	Name	Pos.	Ht.	Wt.	Cl.	Hometown (High School/College)
0	Israel Barnes	G	6-4	185	R-Sr.	Wichita, Kan. (Wichita Southeast/Newman University)
1	Phillip Russell	G	5-10	165	So.	St. Louis, Mo. (Vashon/Saint Louis)
3	Aquan Smart	G	6-3	175	So.	Evanston, Ill. (Niles North/Florida International)
4	Adam Larson	F	6-9	180	R-Fr.	Fennimore, Wis. (Fennimore)
5	Chris Harris	G	6-3	205	R-Sr.	Antioch, Ill. (Lake Forest Academy/John A. Logan College)
10	David Idada	C	7-0	250	Fr.	Barendrecht, Netherlands (Golden State Prep)
11	Evan Eursher	G	6-2	177	Fr.	Hendersonville, Tenn. (The Webb School)
12	Tevin Gowins	G	5-9	167	Fr.	Florissant, Mo. (Hazelwood Central)
14	Nate Johnson	F	6-9	250	Sr.	Broward County, Fla. (American Heritage/Seminole State CC)
15	Josh Mitchell	F	6-8	215	So.	Tupelo, Miss. (Tupelo/Northeast Mississippi CC)
21	Josh Earley	F	6-7	242	Jr.	Shawnee Mission, Kan. (Bishop Miege/Tulsa)
22	Gavyn Elkamil	G	6-5	190	So.	Pittsburg, Kan. (Link Prep Academy/Tulsa)
24	Kobe Clark	F	6-6	180	So.	St. Louis, Mo. (Vashon/Georgetown)
33	Dylan Branson	G	6-5	220	So.	St. Louis, Mo. (Mehlville)
35	Mason Hanback	C	7-0	245	Fr.	Jackson, Tenn. (Tennessee Prep)

Alphabetical

No.	Name	Pos.	Ht.	Wt.	Cl.	Hometown (High School/College)
0	Israel Barnes	G	6-4	185	R-Sr.	Wichita, Kan. (Wichita Southeast/Newman University)
33	Dylan Branson	G	6-5	220	So.	St. Louis, Mo. (Mehlville)
24	Kobe Clark	F	6-6	180	So.	St. Louis, Mo. (Vashon/Georgetown)
21	Josh Earley	F	6-7	242	Jr.	Shawnee Mission, Kan. (Bishop Miege/Tulsa)
22	Gavyn Elkamil	G	6-5	190	So.	Pittsburg, Kan. (Link Prep Academy/Tulsa)
11	Evan Eursher	G	6-2	177	Fr.	Hendersonville, Tenn. (The Webb School)
12	Tevin Gowins	G	5-9	167	Fr.	Florissant, Mo. (Hazelwood Central)
35	Mason Hanback	C	7-0	245	Fr.	Jackson, Tenn. (Tennessee Prep)
5	Chris Harris	G	6-3	205	R-Sr.	Antioch, Ill. (Lake Forest Academy/John A. Logan College)
10	David Idada	C	7-0	250	Fr.	Barendrecht, Netherlands (Golden State Prep)
14	Nate Johnson	F	6-9	250	Sr.	Broward County, Fla. (American Heritage/Seminole State CC)
4	Adam Larson	F	6-9	180	R-Fr.	Fennimore, Wis. (Fennimore)
15	Josh Mitchell	F	6-8	215	So.	Tupelo, Miss. (Tupelo/Northeast Mississippi CC)
1	Phillip Russell	G	5-10	165	So.	St. Louis, Mo. (Vashon/Saint Louis)
3	Aquan Smart	G	6-3	175	So.	Evanston, Ill. (Niles North/Florida International)

Head Coach: Brad Korn, Third Year (Southern Illinois, 2004)

Assistant Coach: Keith Pickens, Fifth Year (Missouri State, 2013)

Assistant Coach: J.R. Reynolds, First Year (Eastern Illinois, 2004)

Assistant Coach: Connor Wheeler, First Year (SIU Edwardsville, 2016)

Director of Operations: LaDon Champagnie, Second Year (Missouri Baptist, 2013)

» Breakdown by Class

Total Squad Members.....	15
Seniors	3
Juniors	1
Sophomores.....	6
Freshmen.....	5

» Geographical Breakdown

Florida	1
Illinois.....	2
Kansas.....	3
Mississippi	1
Missouri.....	4
Netherlands	1
Tennessee.....	2
Wisconsin.....	1

» Breakdown by Position

Guard	8
Forward	5
Center.....	2

» Pronunciation Guide

David Idada	eye-dah-dah
Gavyn Elkamil.....	elk-uh-mill
Evan Eursher	urr-sure
Tevin Gowins.....	GO-ins
Mason Hanback	hand-back
Aquan Smart	A-kwan

2022-23 SOUTHEAST MISSOURI BASKETBALL NOTES
RADIO/TV ROSTER



0 | **Israel Barnes**
 G / 6-4 / 185 / R-Sr.
 Wichita, Kan.



1 | **Phillip Russell**
 G / 5-10 / 165 / So.
 St. Louis, Mo.

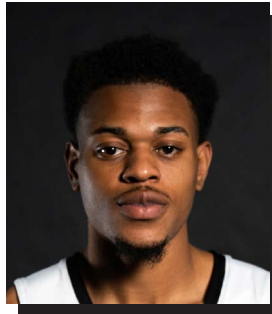

3 | **Aquan Smart**
 G / 6-3 / 175 / So.
 Evanston, Ill.



4 | **Adam Larson**
 F / 6-9 / 180 / R-Fr.
 Fennimore, Wis.



5 | **Chris Harris**
 G / 6-3 / 205 / R-Sr.
 Antioch, Ill.

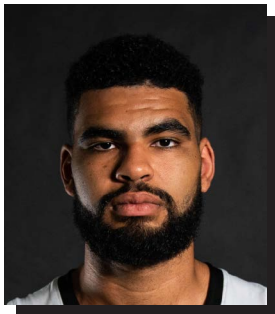

10 | **David Idada**
 C / 7-0 / 250 / Fr.
 Barendrecht, Netherlands



11 | **Evan Eursher**
 G / 6-2 / 177 / Fr.
 Hendersonville, Tenn.



12 | **Tevin Gowins**
 G / 5-9 / 167 / Fr.
 Florissant, Mo.



14 | **Nate Johnson**
 F / 6-9 / 250 / Sr.
 Broward County, Fla.



15 | **Josh Mitchell**
 F / 6-8 / 215 / So.
 Tupelo, Miss.



21 | **Josh Earley**
 F / 6-7 / 242 / Jr.
 Shawnee Mission, Kan.



22 | **Gavyn Elkamil**
 G / 6-5 / 190 / So.
 Pittsburg, Kan.



24 | **Kobe Clark**
 F / 6-6 / 180 / So.
 St. Louis, Mo.



33 | **Dylan Branson**
 G / 6-5 / 220 / So.
 St. Louis, Mo.

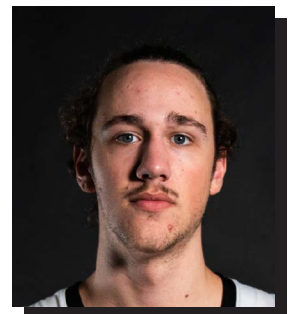

35 | **Mason Hanback**
 C / 7-0 / 245 / Fr.
 Jackson, Tenn.



Brad Korn
 Head Coach
 Third Year



Keith Pickens
 Assistant Coach
 Fifth Year



J.R. Reynolds
 Assistant Coach
 First Year



Connor Wheeler
 Assistant Coach
 First Year



LaDon Champagnie
 Director of Operations
 Second Year



2022-23 SOUTHEAST MISSOURI BASKETBALL NOTES

HEAD COACH BRAD KORN



BRAD KORN

Head Coach

Third Year // Southern Illinois, 2004



REDHAWK BASKETBALL

Brad Korn has the Southeast Missouri basketball program trending in the right direction entering his third year as head coach in 2022-23.

Korn guided SEMO to its first Ohio Valley Conference Tournament semifinal appearance in 17 years and fourth in program history a year ago. The Redhawks finished fourth in the OVC with an overall record of 14-18 and 8-9 against league foes.

SEMO had a pair of All-OVC performers in Eric Reed, Jr. (First-Team) and Phillip Russell (Second-Team). It marked the first time the Redhawks had a player on both the OVC first and second teams in a season since 2016-17.

The Redhawks win total increased by a +3 margin from 11 (2021-22) to 14 (2022-23) victories since Korn took over the helm.

Statistically, SEMO finished its 2022-23 campaign ranked among the top three in the OVC in scoring offense (3rd, 75.6 ppg), free throw percentage (2nd, .732), turnover margin (3rd, +0.41) and 3-point field goals made (1st, 281). SEMO's 281 three-point field goals made were second-most in a season in

program history.

Korn's first head coaching job has been anything but easy as he took over at SEMO in the middle of a global COVID-19 pandemic.

Throughout all the challenges and uncertainties during an unprecedented 2020-21 season, Korn led his first SEMO team to an overall record of 11-16 and seventh-place finish in the OVC.

The Redhawks made the OVC Tournament for the first time since 2016-17 and saw a +4 improvement in total wins and a +6 jump in OVC victories from the year before. SEMO's nine (9-11) conference victories matched the program's most in a season in 20 years.

SEMO ranked among the top five in the OVC in 3-point field goal percentage (5th, .352), rebounding margin (5th, +2.2), defensive rebounds (5th, 25.6 per game) and defensive rebound percentage (1st, .764).

Korn was officially introduced as SEMO's head coach on Mar. 23, 2020 and is the seventh head coach in SEMO's NCAA Division I era (since 1991-92).

Prior to arriving in Cape Girardeau, Korn spent five years at Big 12 Conference member Kansas State working the four seasons as an

assistant coach and one as the program's Director of Operations.

In his final four years back at K-State after returning following a three-year stint at Missouri State (2013-16), Korn helped the Wildcats to 82 wins and three-straight NCAA Tournament appearances. K-State posted back-to-back 25-win campaigns for the first time in school history (2017-18, 2018-19).

During his first year back in 2016-17, the squad won 21 games, including eight over teams that advanced to the postseason, and knocked off Wake Forest in the NCAA First Four before losing to #18

Cincinnati in the NCAA South Regional First Round.

Working primarily with the post players, Korn was a big influence on the development of two-time All-Big 12 First Team selection Dean Wade, who became the fourth Wildcat to earn All-Big 12 First-Team honors in 2018 and just the second to do so in back-to-back seasons. Wade is one of just three players to rank in the school's Top 10 in both career scoring (1,510) and rebounding (685). He was instrumental in the progress of Makol Mawien, who has started all 103 games in his K-State career and emerged as one of the top big men in the





Big 12.

Korn was also key in the growth of All-Big 12 selections Wesley Iwundu and D.J. Johnson during his first season as an assistant coach in 2016-17. Iwundu, who was twice named Third Team All-Big 12, became the first Wildcat since 2008 to be taken in the NBA Draft when he was selected with 33rd overall pick by the Orlando Magic. Johnson, an honorable mention all-league selection, broke the career field goal percentage record at 59.5 percent, while setting the single-season mark for the second consecutive season at 62.3 percent in 2016-17.

Korn spent one season on Bruce Weber's inaugural staff at K-State as Director of Operations in 2012-13, helping the Wildcats to a 27-8 overall record and their first-ever Big 12 regular-season title. It was the school's first conference title since 1977, while the 27 wins rated second-most in school history.

Overall, he has 15 years of Division I experience, which includes time at his alma mater – Southern Illinois (2004-12). Korn has extensive ties to Weber after playing his first four years (1999-2003) for him at Southern Illinois. He redshirted in 1999-2000 before playing the next three years for Weber. He concluded his playing career for (current Purdue head coach) Matt Painter in 2003-04 before spending the next eight years (2004-12) at SIU as an assistant for then-Saluki head coach and current K-State associate head

coach Chris Lowery.

Korn returned to Manhattan in May 2016 after three seasons at Missouri State, where he served as an assistant coach to then-head coach Paul Lusk from 2013-16. At MSU, he helped the Bears to 44 wins, including a 20 -win season and a trip to the CollegiateInsider.com Tournament in 2013-14.

Korn helped mentor a number of All-Missouri Valley honorees during his stay at Missouri State, including 2014 All-MVC Second-Team selection Jarmar Gulley and 2016 MVC Newcomer of the Year Dequon Miller. In addition, he coached three MVC All-Freshman Team honorees in Austin Ruder in 2014 and Obediah Church and Jarred Dixon in 2016 as well as two Most Improved Team members (Dorrian Williams in 2015 and Chris Kendrix in 2016).

Prior to his first stint at K-State, Korn spent eight years (2004-12) at Southern Illinois, including his final six years as a full-time assistant under Lowery. He helped the Salukis post a 145-116 (.556) overall record with four postseason appearances, two Missouri Valley Conference championships and one State Farm Missouri Valley Conference Tournament title. The squad won 20 or more games and advanced to the NCAA Tournament on three occasions (2005, 2006, 2007) during his tenure as an assistant coach, including a 2007 trip to the Sweet 16. He was a graduate assistant at SIU his first two years before being elevated to a full-time assistant coach on Jan.

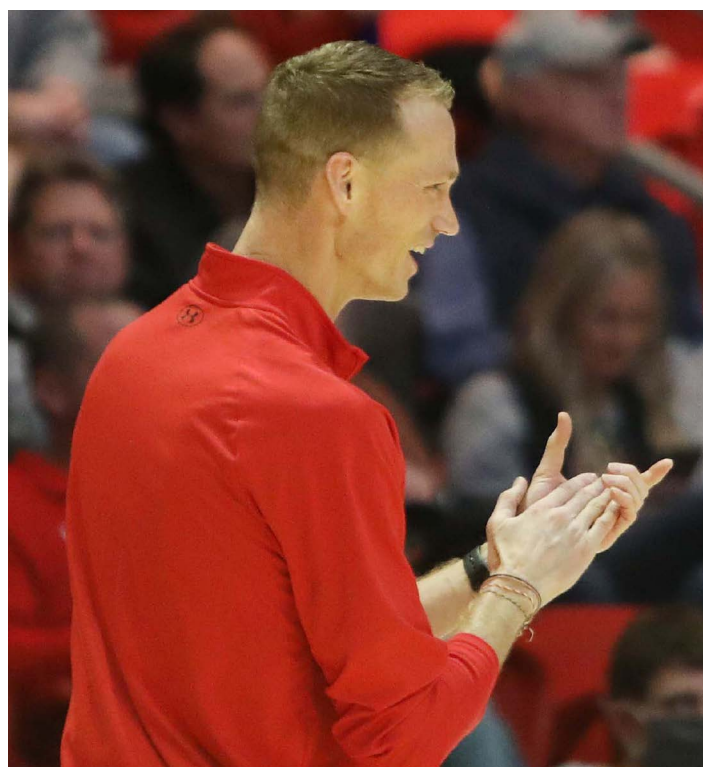

31, 2006.

A native of Plano, Illinois, Korn helped the Salukis through one of their greatest periods of success from 1999 to 2004. The squad went from 16 wins his redshirt-freshman season to three consecutive NCAA Tournament appearances under Weber and Painter. He was also a part of three Missouri Valley regular season championships as a player.

The 6-foot-9 forward saw action in 121 games in his career, averaging 5.2 points and 2.3 rebounds in 14.5 minutes per

game. As a senior, he averaged 9.7 points on 41 percent shooting with four rebounds and 1.9 assists in helping SIU to 25 wins and a 17-1 mark in MVC play. He was named to the league's Most Improved Team.

Korn earned a bachelor's degree in Marketing from Southern Illinois in 2004 and his master's degree in Administrative Studies from Missouri State in 2016. He resides in Cape Girardeau with his wife, Kristin, and daughters Brielyn and Ashtyn.



2022-23 SOUTHEAST MISSOURI BASKETBALL NOTES

HEAD COACH BRAD KORN

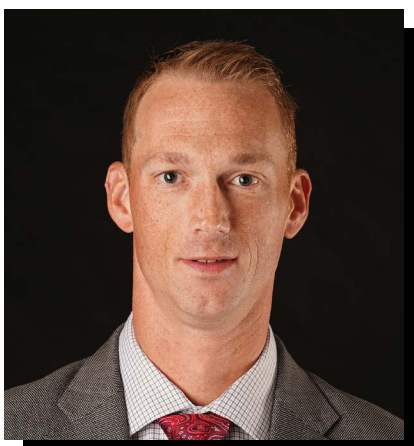

■ The Korn File

Experience:

18th Year (Third at SEMO)

Hometown:

Plano, Ill.

Birthdate:

August 22, 1981

Alma Mater:

Southern Illinois, 2004

Education:

BB.A. Marketing (Southern Illinois)

Master's Administrative Studies (Missouri State)

Date Hired:

March 23, 2020

Family:

Wife - Kristin

Children - Brielyn, Ashtyn

Playing Experience:

Southern Illinois, 1999-04

Coaching Experience:

Southern Illinois, Graduate Asst., 2004-06

Southern Illinois, Assistant Coach, 2006-12

Kansas State, Dir. of Operations, 2012-13

Missouri State, Assistant Coach, 2013-16

Kansas State, Assistant Coach, 2016-20

Southeast Missouri, 2020-pr.

Korn Year-by-Year Records

Year	School	Assignment	Record	Conference/Finish	Postseason
2004-05	Southern Illinois	Graduate Assistant	27-8	15-3/1st	NCAA Second Round
2005-06	Southern Illinois	Graduate Assistant	22-11	12-6/2nd	NCAA First Round
2006-07	Southern Illinois	Assistant Coach	29-7	15-3/1st	NCAA Sweet 16
2007-08	Southern Illinois	Assistant Coach	18-15	11-7/3rd	NIT Second Round
2008-09	Southern Illinois	Assistant Coach	13-18	8-10/5th	-
2009-10	Southern Illinois	Assistant Coach	15-15	6-12/9th	-
2010-11	Southern Illinois	Assistant Coach	13-19	5-13/8th	-
2011-12	Southern Illinois	Assistant Coach	8-23	5-13/9th	-
2012-13	Kansas State	Director of Operations	27-8	14-4/1st	NCAA Second Round
2013-14	Missouri State	Assistant Coach	20-13	9-9/4th	CollegelInsider.com Tourn. (CIT)
2014-15	Missouri State	Assistant Coach	11-20	5-13/8th	-
2015-16	Missouri State	Assistant Coach	13-19	8-10/7th	-
2016-17	Kansas State	Assistant Coach	21-14	8-10/6th	NCAA First Round
2017-18	Kansas State	Assistant Coach	25-12	10-8/4th	NCAA Elite Eight
2018-19	Kansas State	Assistant Coach	25-9	14-4/1st	NCAA First Round
2019-20	Kansas State	Assistant Coach	11-21	3-15/10th	-
2020-21	Southeast Missouri	Head Coach	11-16	9-11/7th	-
2021-22	Southeast Missouri	Head Coach	14-18	8-9/4th	-
2022-23	Southeast Missouri	Head Coach	9-10	4-2	-

Overall Record: 34-44

Record at Southeast Missouri, 34-44, 21-22 Ohio Valley Conference (3 years)

Record as a College Assistant: 222-205

Record as a Graduate Assistant: 49-19



2022-23 SOUTHEAST MISSOURI BASKETBALL NOTES

2022-23 STATISTICS



RECORD:	OVERALL	HOME	AWAY	NEUTRAL
ALL GAMES	9-10	4-2	4-7	1-1
CONFERENCE	4-2	2-0	2-2	0-0
NON-CONFERENCE	5-8	2-2	2-5	1-1

#	Player	gp-gs	min	avg	Total		3-Point		F-Throw		Rebounds				pf	dq	a	to	blk	stl	pts	avg
					fg-fga	fg%	3fg-fga	3fg%	ft-fa	ft%	off	def	tot	avg								
01	RUSSELL, Phillip	19-19	581	30.6	104-249	.418	47-134	.351	77-90	.856	8	43	51	2.7	62	4	86	53	1	32	332	17.5
05	HARRIS, Chris	18-16	528	29.3	73-191	.382	35-96	.365	62-81	.765	9	64	73	4.1	24	0	42	37	3	18	243	13.5
00	BARNES, Israel	11-2	292	26.5	48-112	.429	16-53	.302	15-26	.577	13	21	34	3.1	21	2	13	10	2	7	127	11.5
21	EARLEY, Josh	14-0	241	17.2	47-89	.528	0-0	.000	20-36	.556	19	44	63	4.5	19	0	1	12	2	1	114	8.1
33	BRANSON, Dylan	15-10	317	21.1	36-74	.486	11-34	.324	19-26	.731	8	45	53	3.5	36	2	29	20	4	8	102	6.8
24	CLARK, Kobe	18-15	542	30.1	47-125	.376	12-44	.273	14-23	.609	46	114	160	8.9	59	1	49	35	23	24	120	6.7
04	LARSON, Adam	17-3	277	16.3	38-81	.469	24-62	.387	13-21	.619	6	23	29	1.7	24	0	2	4	4	1	113	6.6
14	JOHNSON, Nate	19-19	340	17.9	50-83	.602	0-1	.000	13-25	.520	25	41	66	3.5	56	3	11	19	10	4	113	5.9
03	SMART, Aquan	16-11	362	22.6	29-81	.358	11-31	.355	18-30	.600	7	32	39	2.4	52	3	31	38	5	23	87	5.4
15	MITCHELL, Josh	12-0	92	7.7	13-19	.684	0-0	.000	6-12	.500	7	11	18	1.5	17	0	2	5	3	2	32	2.7
35	HANBACK, Mason	5-0	31	6.2	4-5	.800	0-0	.000	2-3	.667	0	2	2	0.4	6	0	0	2	3	0	10	2.0
12	GOWINS, Tevin	11-0	119	10.8	7-15	.467	5-7	.714	1-2	.500	5	8	13	1.2	16	0	4	8	0	5	20	1.8
11	EURSHER, Evan	9-0	78	8.7	5-20	.250	3-17	.176	2-2	1.000	0	6	6	0.7	8	0	2	3	1	4	15	1.7
Team											23	26	49					10				
Total.....		19	3800		501-1144	.438	164-479	.342	262-377	.695	176	480	656	34.5	400	15	272	256	61	129	1428	75.2
Opponents.....		19	3800		468-1065	.439	131-398	.329	332-484	.686	174	493	667	35.1	350	-	250	280	52	130	1399	73.6

TEAM STATISTICS	SEMO	OPP	Date	Opponent	Score	Att.
SCORING	1428	1399	11-07-22	at South Fla.	w 64-61	4046
Points per game	75.2	73.6	11-12-22	LYON	w 83-46	683
Scoring margin	+1.5	-	11-16-22	at Evansville	w 67-61	3756
FIELD GOALS-ATT	501-1144	468-1065	11-19-22	at Bradley	L 60-73	4826
Field goal pct	.438	.439	11-22-22	WILLIAM WOODS	w 87-49	784
3 POINT FG-ATT	164-479	131-398	! 11-26-22	vs Boston U.	w 63-52	0
3-point FG pct	.342	.329	! 11-27-22	vs UC Davis	L 71-73	0
3-pt FG made per game	8.6	6.9	! 11-28-22	at Milwaukee	L 68-84	1183
FREE THROWS-ATT	262-377	332-484	12-04-22	at Missouri	L 89-96	8873
Free throw pct	.695	.686	12-07-22	PURDUE FORT WAYNE	L 68-89	1155
F-Throws made per game	13.8	17.5	12-14-22	at Arkansas St.	L 61-68	1541
REBOUNDS	656	667	12-17-22	at Iowa	L 75-106	11240
Rebounds per game	34.5	35.1	12-21-22	SOUTHERN ILL.	L 68-70	1632
Rebounding margin	-0.6	-	* 12-29-22	at Southern Ind.	L 81-86	3110
ASSISTS	272	250	* 12-31-22	SIUE	w 82-73	1159
Assists per game	14.3	13.2	* 01-05-23	at UT Martin	L 82-87	1180
TURNOVERS	256	280	* 01-07-23	at Little Rock	w 74-68	2135
Turnovers per game	13.5	14.7	* 01-12-23	LINDENWOOD	w 94-71	875
Turnover margin	+1.3	-	* 01-14-23	at Morehead St.	w 91-86	1740
Assist/turnover ratio	1.1	0.9				
STEALS	129	130				
Steals per game	6.8	6.8				
BLOCKS	61	52				
Blocks per game	3.2	2.7				
ATTENDANCE	6288	43630				
Home games-Avg/Game	6-1048	11-3966				
Neutral site-Avg/Game	-	2-0				

! = Cream City Classic (Milwaukee, Wis.)
 * = Conference game

Score by Periods	1st	2nd	Totals
Southeast Missouri	669	759	1428
Opponents	659	740	1399



2022-23 SOUTHEAST MISSOURI BASKETBALL NOTES

2022-23 STATISTICS

Comparison Game-by-Game (SEMO/Opponent)

Opponent	1st	2nd	Score	Mar	Total FG	FG Pct	3-Pointers	3FG Pct	Free Throws	FT Pct	Rebounds (Mar)	Assist	T/Over	Block	Steal	Fouls
South Florida	30/30	34/31	64-61	+3	20-56/24-52	.357/.462	10-26/4-19	.385/.211	14-22/9-19	.636/.474	39/38 +1	10/8	15/16	2/3	6/6	21/19
Lyon College	34/13	49/33	83-46	+37	33-71/14-48	.465/.292	8-33/6-22	.242/.273	9-16/12-15	.563/.800	49/21 +28	17/7	19/25	4/1	14/3	17/12
Evansville	36/23	31/38	67-61	+6	23-55/20-62	.418/.323	6-18/3-22	.333/.136	15-16/18-31	.938/.581	38/44 (6)	8/4	14/12	1/2	3/6	24/19
Bradley	36/42	24/31	60-73	(13)	20-56/27-54	.357/.500	8-21/6-22	.381/.273	12-16/13-22	.750/.591	31/39 (8)	11/11	11/13	1/10	8/6	21/17
William Woods	40/21	38/28	87-49	+38	31-64/20-57	.484/.351	5-20/5-22	.250/.227	20-27/4-10	.741/.400	49/20 +29	20/11	11/17	4/4	6/6	10/20
Boston	28/18	35/34	63-52	+11	19-53/18-57	.358/.316	9-23/5-24	.391/.208	16-21/11-12	.762/.917	43/32 +11	12/11	12/8	6/3	2/5	16/19
UC Davis	32/32	39/41	71-73	(2)	24-59/27-57	.407/.474	7-19/8-21	.368/.381	16-21/11-24	.762/.458	32/42 (10)	14/13	17/21	5/2	14/6	21/23
Milwaukee	31/46	37/38	68-84	(16)	22-62/26-51	.355/.510	10-34/6-15	.294/.400	14-21/26-33	.667/.788	28/44 (16)	15/15	16/22	6/8	9/9	25/22
Missouri	40/50	49/46	89-96	(7)	34-63/34-61	.540/.557	13-26/11-27	.500/.407	8-15/17-23	.533/.739	30/29 +1	16/17	18/14	3/1	5/14	19/16
Purdue Fort Wayne	29/41	39/48	68-89	(21)	24-62/28-57	.387/.491	6-23/13-32	.261/.406	14-16/20-27	.875/.741	34/32 +2	16/21	15/14	3/2	9/8	21/18
Arkansas State	26/24	35/44	61-68	(7)	18-47/21-53	.383/.396	8-23/3-12	.348/.250	17-26/23-35	.654/.657	32/41 (9)	12/11	16/10	2/2	2/10	24/21
Iowa	41/58	34/48	75-106	(31)	30-71/38-66	.423/.576	8-28/8-22	.286/.364	7-8/22-33	.875/.667	30/47 (17)	13/20	10/10	1/3	5/4	23/13
Southern Illinois	30/32	38/38	68-70	(2)	23-57/20-54	.404/.370	11-28/6-23	.393/.261	11-18/24-31	.611/.774	26/33 (7)	15/10	13/13	3/2	7/7	22/18
Southern Indiana	26/43	55/43	81-86	(5)	28-62/25-62	.452/.403	9-28/7-26	.321/.269	16-30/29-42	.533/.690	37/50 (13)	11/17	15/14	7/1	6/9	30/21
SIU Edwardsville	37/32	45/41	82-73	+9	27-56/20-49	.482/.408	7-21/9-24	.333/.375	21-28/24-34	.750/.706	29/34 (5)	16/12	8/16	1/1	6/5	23/22
UT Martin	36/44	46/43	82-87	(5)	30-76/26-52	.395/.500	13-39/5-15	.333/.333	9-15/30-38	.600/.789	36/42 (6)	16/13	7/13	1/2	6/5	25/14
Little Rock	36/33	38/35	74-68	+6	29-66/25-57	.439/.439	6-26/8-14	.231/.571	10-17/10-12	.588/.833	39/35 +4	15/16	13/17	5/4	6/7	14/19
Lindenwood	45/28	49/43	94-71	+23	35-55/26-57	.636/.456	12-23/8-18	.522/.444	12-21/11-15	.571/.733	30/13 +17	23/13	13/14	2/0	9/7	20/15
Morehead State	47/49	44/37	91-86	+5	31-53/29-59	.585/.492	8-20/10-18	.400/.556	21-23/18-28	.913/.643	24/31 (7)	12/20	13/11	4/1	6/7	24/22
UT Martin																
Tennessee Tech																
Tennessee State																
Eastern Illinois																
Little Rock																
Tennessee Tech																
Tennessee State																
Morehead State																
Eastern Illinois																
Southern Indiana																
Lindenwood																
SIU Edwardsville																

Points in the Paint, Second Chance Points, Points Off Turnovers, Fastbreak Points, Bench Points

Opponent	W/L	POINTS IN THE PAINT		2ND CHANCE POINTS		POINTS OFF TURNOVERS		FAST BREAK POINTS		BENCH POINTS	
		SEMO	OPP.	SEMO	OPP.	SEMO	OPP.	SEMO	OPP.	SEMO	OPP.
South Florida	W	14	36	14	7	12	11	4	6	18	20
Lyon College	W	48	14	22	3	30	16	18	8	30	24
Evansville	W	24	34	8	15	10	11	15	16	23	9
Bradley	L	14	40	8	14	11	12	3	15	14	14
William Woods	W	28	52	23	5	20	16	11	8	34	24
Boston	W	14	24	15	8	14	14	5	13	16	12
UC Davis	L	32	34	2	11	17	15	22	16	15	13
Milwaukee	L	18	40	9	4	17	20	9	24	47	16
Missouri	L	36	44	6	7	12	29	8	31	20	29
Purdue Fort Wayne	L	24	26	6	3	13	22	21	21	7	45
Arkansas State	L	8	34	4	9	7	20	0	6	14	19
Iowa	L	30	54	9	13	12	10	2	21	33	37
Southern Illinois	L	20	26	2	12	10	14	10	15	15	22
Southern Indiana	L	34	32	11	10	16	10	13	14	32	19
SIU Edwardsville	W	34	18	8	14	15	11	16	15	23	21
UT Martin	L	28	32	11	13	9	8	7	19	30	17
Little Rock	W	9	18	10	9	9	18	11	17	10	33
Lindenwood	W	42	32	6	2	17	8	15	7	48	18
Morehead State	W	42	36	5	13	9	18	5	16	12	19
UT Martin											
Tennessee Tech											
Tennessee State											
Eastern Illinois											
Little Rock											
Tennessee Tech											
Tennessee State											
Morehead State											
Eastern Illinois											
Southern Indiana											
Lindenwood											
SIU Edwardsville											



Game-by-Game Leaders

Opponent	W/L	Score	Points	Rebounds	Assists	Blocks	Steals
South Florida	W	64-61	Harris - 16	Clark, Earley - 8	Clark, Russell - 3	Earley, Larson - 1	Smart - 3
Lyon College	W	83-46	Russell - 23	Clark - 16	Smart - 6	Clark - 2	Russell - 5
Evansville	W	67-61	Harris - 14	Clark, Russell, Harris - 6	Harris - 3	Smart, Clark, Larson - 1	Russell, Smart, Harris - 1
Bradley	L	60-73	Harris - 14	Clark - 9	Russell - 7	Clark - 1	Clark - 3
William Woods	W	87-49	Mitchell - 14	Clark - 14	Russell - 8	Larson, Clark, Mitchell, Branson - 1	Eursher, Gowins - 2
Boston	W	63-52	Russell - 21	Clark - 12	Russell, Branson - 3	Clark - 5	Clark - 2
UC Davis	L	71-73	Russell, Harris - 16	Branson - 8	Russell - 4	Clark, Johnson, Branson, Smart, Larson - 1	Harris, Smart - 3
Milwaukee	L	68-84	Barnes - 22	Clark - 8	Clark - 8	Clark, Mitchell - 2	Clark - 5
Missouri	L	89-96	Russell - 26	Clark - 7	Russell - 7	Clark, Johnson, Branson - 1	Russell - 2
Purdue Fort Wayne	L	68-89	Russell - 25	Clark - 11	Russell - 6	Clark, Barnes, Russell - 1	Clark, Russell, Gowins - 2
Arkansas State	L	61-68	Larson - 19	Clark - 16	Clark - 4	Clark - 2	Clark - 2
Iowa	L	75-106	Harris - 19	Earley - 5	Russell - 5	Smart - 1	Branson - 2
Southern Illinois	L	68-70	Harris - 19	Clark - 7	Russell, Smart - 4	Johnson, Eursher, Clark - 1	Smart - 3
Southern Indiana	L	81-86	Harris - 16	Harris - 9	Harris - 3	Clark - 3	Russell, Smart, Harris - 2
SIU Edwardsville	W	82-73	Russell - 19	Clark - 10	Russell - 7	Clark - 1	Smart, Clark - 2
UT Martin	L	82-87	Russell - 28	Clark - 10	Russell, Harris, Branson - 4	Branson - 1	Russell - 4
Little Rock	W	74-68	Branson - 19	Harris - 7	Russell - 5	Clark, Harris - 2	Russell - 4
Lindenwood	W	94-71	Barnes - 20	Clark - 7	Clark, Russell, Branson - 4	Johnson, Larson - 1	Barnes - 3
Morehead State	W	91-86	Russell - 37	Smart, Barnes - 5	Russell - 6	Johnson - 1	Smart - 3
UT Martin							
Tennessee Tech							
Tennessee State							
Eastern Illinois							
Little Rock							
Tennessee Tech							
Tennessee State							
Morehead State							
Eastern Illinois							
Southern Indiana							
Lindenwood							
SIU Edwardsville							

Game-by-Game Starters

Opponent	W/L	Score	Guard	Guard	Guard	Guard/Forward	Center	First Man Off the Bench
South Florida	W	64-61	Russell	Harris	Smart	Clark, F	Johnson	Earley, 9 pts., 8 reb., 20 min.
Lyon College	W	83-46	Russell	Harris	Smart	Clark, F	Johnson	Larson, 8 pts., 4 reb., 21 min.
Evansville	W	67-61	Russell	Harris	Smart	Clark, F	Johnson	Earley, 13 pts., 4 reb., 22 min.
Bradley	L	60-73	Russell	Harris	Smart	Clark, F	Johnson	Earley, 8 pts., 6 reb., 24 min.
William Woods	W	87-49	Russell	Harris	Larson	Clark, F	Johnson	Branson, 7 pts., 7 reb., 19 min.
Boston	W	63-52	Russell	Harris	Branson	Clark, F	Johnson	Smart, 5 pts., 2 reb., 17 min.
UC Davis	L	71-73	Russell	Harris	Branson	Clark, F	Johnson	Barnes, 2 pts., 2 assists, 2 steals, 18 min.
Milwaukee	L	68-84	Russell	Harris	Branson	Clark, F	Johnson	Barnes, 22 pts., 5 reb., 22 min.
Missouri	L	89-96	Russell	Harris	Barnes	Clark, F	Johnson	Earley, 15 pts., 4 reb., 25 min.
Purdue Fort Wayne	L	68-89	Russell	Barnes	Branson	Clark, F	Johnson	Earley, 7 pts., 6 reb., 20 min.
Arkansas State	L	61-68	Russell	Smart	Larson	Clark, F	Johnson	Harris, 10 pts., 3 assists, 23 min.
Iowa	L	75-106	Russell	Smart	Larson	Clark, F	Johnson	Harris, 19 pts., 3 assists, 22 min.
Southern Illinois	L	68-70	Russell	Smart	Branson	Harris, G	Johnson	Earley, 11 pts., 3 reb., 20 min.
Southern Indiana	L	81-86	Russell	Harris	Smart	Clark, F	Johnson	Barnes, 8 pts., 3 reb., 26 min.
SIU Edwardsville	W	82-73	Russell	Harris	Smart	Branson, G	Johnson	Earley, 12 pts., 5 reb., 23 min.
UT Martin	L	82-87	Russell	Harris	Smart	Branson, G	Johnson	Earley, 4 pts., 2 reb., 5 min.
Little Rock	W	74-68	Russell	Harris	Branson	Clark, F	Johnson	Earley, 6 pts., 4 reb., 12 min.
Lindenwood	W	94-71	Russell	Harris	Branson	Clark, F	Johnson	Barnes, 20 pts., 29 min.
Morehead State	W	91-86	Russell	Harris	Branson	Smart, G	Johnson	Barnes, 6 pts., 5 reb., 30 min.
UT Martin								
Tennessee Tech								
Tennessee State								
Eastern Illinois								
Little Rock								
Tennessee Tech								
Tennessee State								
Morehead State								
Eastern Illinois								
Southern Indiana								
Lindenwood								
SIU Edwardsville								

Starting Lineup Combinations

Record	Guard	Guard	Guard	Guard/Forward	Center
3-2	Russell	Harris	Smart	Clark, F	Johnson
1-0	Russell	Harris	Larson	Clark, F	Johnson
3-2	Russell	Harris	Branson	Clark, F	Johnson
0-1	Russell	Harris	Barnes	Clark, F	Johnson
0-1	Russell	Barnes	Branson	Clark, F	Johnson
0-2	Russell	Smart	Larson	Clark, F	Johnson
2-2	Russell	Smart	Branson	Harris, G	Johnson



2022-23 SOUTHEAST MISSOURI BASKETBALL NOTES

2022-23 TEAM GAME-BY-GAME STATISTICS

	Score	FG-A	Pct.	3FG-A	Pct.	FT-A	Pct.	OFF	DEF	Total	E	A	TO	B	S
Southeast Missouri	W, 64-61	20-56	.357	10-26	.385	14-22	.636	11	28	39	21	10	15	2	6
South Florida	-	24-52	.462	4-19	.211	9-19	.474	8	30	38	19	8	16	3	6
Southeast Missouri	W, 83-46	33-71	.465	8-33	.242	9-16	.563	20	29	49	17	17	19	4	14
Lyon College		14-48	.292	6-22	.273	12-15	.800	2	19	21	12	7	25	1	3
Southeast Missouri	W, 67-61	23-55	.418	6-18	.333	15-16	.938	7	31	38	24	8	14	1	3
Evansville		20-62	.323	3-22	.136	18-31	.581	18	26	44	19	4	12	2	6
Southeast Missouri	L, 60-73	20-56	.357	8-21	.381	12-16	.750	10	21	31	21	11	11	1	8
Bradley		27-54	.500	6-22	.273	13-22	.591	11	28	39	17	11	13	10	6
Southeast Missouri	W, 87-49	31-64	.484	5-20	.250	20-27	.741	18	31	49	10	20	11	4	6
William Woods		20-57	.351	5-22	.227	4-10	.400	4	16	20	20	11	17	4	6
Southeast Missouri	W, 63-52	19-53	.358	9-23	.391	16-21	.762	11	32	43	16	12	12	6	2
Boston		18-57	.316	5-24	.208	11-12	.917	7	25	32	19	11	8	3	5
Southeast Missouri	L, 71-73	24-59	.407	7-19	.368	16-21	.762	6	26	32	21	14	17	5	14
UC Davis		26-51	.510	6-15	.400	26-33	.788	11	33	44	22	15	22	8	9
Southeast Missouri	L, 68-84	22-62	.355	10-34	.294	14-21	.667	9	19	28	25	15	16	6	9
Milwaukee		26-51	.510	6-15	.400	26-33	.788	11	33	44	22	15	22	8	9
Southeast Missouri	L, 89-96	34-63	.540	13-26	.500	8-15	.533	8	22	30	19	16	18	3	5
Missouri		34-61	.557	11-27	.407	17-23	.739	8	21	29	16	17	14	1	14
Southeast Missouri	L, 68-89	24-62	.387	6-23	.261	14-16	.875	5	29	34	21	16	15	3	9
Purdue Fort Wayne		28-57	.491	13-32	.406	20-27	.741	4	28	32	18	21	14	2	8
Southeast Missouri	L, 61-68	18-47	.383	8-23	.348	17-26	.654	6	26	32	24	12	16	2	2
Arkansas State		21-53	.396	3-12	.250	23-35	.657	11	30	41	21	11	10	2	10
Southeast Missouri	L, 75-106	30-71	.423	8-28	.286	7-8	.875	7	23	30	23	13	10	1	5
Iowa		38-66	.576	80-22	.364	22-33	.667	12	35	47	13	20	10	3	4
Southeast Missouri	L, 68-70	23-57	.404	11-28	.393	11-18	.611	4	22	26	22	15	13	3	7
Southern Illinois		20-54	.370	6-23	.261	24-31	.774	9	24	33	18	10	13	2	7
Southeast Missouri	L, 81-86	28-62	.452	9-28	.321	16-30	.533	11	26	37	30	11	15	7	6
Southern Indiana		25-62	.403	7-26	.269	29-42	.690	18	32	50	21	17	14	1	9
Southeast Missouri	W, 82-73	27-56	.482	7-21	.333	21-28	.750	7	22	29	23	16	8	1	6
SIU Edwardsville		20-49	.408	9-24	.375	24-34	.706	10	24	34	22	12	16	1	5
Southeast Missouri	L, 82-87	30-76	.395	13-39	.333	9-15	.600	13	23	36	25	16	7	1	6
UT Martin		26-52	.500	5-15	.333	30-38	.789	7	35	42	14	13	13	2	5
Southeast Missouri	W, 74-68	29-66	.439	6-26	.231	10-17	.588	14	25	39	14	15	13	5	6
Little Rock		25-57	.439	8-14	.571	10-12	.833	8	27	35	19	16	17	4	7
Southeast Missouri	W, 94-71	35-55	.636	12-23	.522	12-21	.571	5	25	30	20	23	13	2	9
Lindenwood		26-57	.456	8-18	.444	11-15	.733	1	12	13	15	13	14	0	7
Southeast Missouri	W, 91-86	31-53	.585	8-20	.400	21-23	.913	4	20	24	24	12	13	4	6
Morehead State		29-59	.492	10-18	.556	18-28	.643	13	18	31	22	20	11	1	7
Southeast Missouri															
UT Martin															
Southeast Missouri															
Tennessee Tech															
Southeast Missouri															
Tennessee State															
Southeast Missouri															
Eastern Illinois															
Southeast Missouri															
Little Rock															
Southeast Missouri															
Tennessee Tech															
Southeast Missouri															
Tennessee State															
Southeast Missouri															
Morehead State															
Southeast Missouri															
Eastern Illinois															
Southeast Missouri															
Southern Indiana															
Southeast Missouri															
Lindenwood															
Southeast Missouri															
SIU Edwardsville															



2022-23 Game-by-Game Leaders Summary (# of Games)

Points

Chris Harris.....	8
Phillip Russell.....	7
Israel Barnes.....	2
Josh Mitchell.....	1
Adam Larson.....	1
Dylan Branson.....	1

Rebounds

Kobe Clark.....	14
Chris Harris.....	3
Josh Earley.....	2
Phillip Russell.....	1
Dylan Branson.....	1
Aquan Smart.....	1
Israel Barnes.....	1

Assists

Phillip Russell.....	14
Kobe Clark.....	4
Chris Harris.....	3
Dylan Branson.....	3
Aquan Smart.....	2

Blocks

Kobe Clark.....	14
Dylan Branson.....	4
Nate Johnson.....	4
Aquan Smart.....	3
Adam Larson.....	3
Josh Mitchell.....	2
Israel Barnes.....	1
Phillip Russell.....	1
Evan Eurscher.....	1
Chris Harris.....	1
Mason Hanback.....	1

Steals

Aquan Smart.....	7
Phillip Russell.....	6
Kobe Clark.....	5
Chris Harris.....	3
Evan Eurscher.....	1
Tevin Gowins.....	1
Dylan Branson.....	1
Israel Barnes.....	1

Dunks (# for 2022-23 Season)

Nate Johnson.....	9
Josh Earley.....	5
Josh Mitchell.....	4
Kobe Clark.....	4
Adam Larson.....	4
Mason Hanback.....	1
Phillip Russell.....	1
Tevin Gowins.....	1
Chris Harris.....	1

Games Played/Started

	2022-23	Career
Chris Harris	18/16	75/48
Dylan Branson	15/10	74/43
Nate Johnson	19/19	53/17
Phillip Russell	19/19	49/49
Kobe Clark	18/15	18/15
Adam Larson	17/3	17/3
Aquan Smart	16/11	16/11
Josh Earley	14/0	14/0
Josh Mitchell	12/0	12/0
Tevin Gowins	11/0	11/0
Israel Barnes	11/2	11/2
Evan Eurscher	9/0	9/0
Mason Hanback	5/0	5/0

Career Ledger

Double-Digit Point Games

	2022-23	Career
Chris Harris.....	14	48
Phillip Russell.....	18	38
Josh Earley.....	6	6
Dylan Branson.....	4	6
Israel Barnes.....	5	5
Kobe Clark.....	4	4
Adam Larson.....	4	4
Nate Johnson.....	2	4
Josh Mitchell.....	1	1
Aquan Smart.....	1	1

Double-Digit Rebound Games

	2022-23	Career
Kobe Clark.....	7	7
Phillip Russell.....	-	1
Josh Earley.....	1	1
Josh Mitchell.....	1	1

20+ Point Games

	2022-23	Career
Phillip Russell.....	6	12
Israel Barnes.....	4	4
Chris Harris.....	1	4

30-Point Games

	2022-23	Career
Eric Reed, Jr.....	-	2
Phillip Russell.....	1	2

8+ Rebound Games

	2022-23	Career
Kobe Clark.....	9	9
Josh Earley.....	2	2
Chris Harris.....	1	2
Eric Reed, Jr.....	-	1
Phillip Russell.....	-	1
Josh Mitchell.....	1	1
Dylan Branson.....	1	1

5+ Assist Games

	2022-23	Career
Chris Harris.....	-	12
Phillip Russell.....	8	12
Kobe Clark.....	3	3
Dylan Branson.....	-	2
Aquan Smart.....	1	1

3+ Steal Games

	2022-23	Career
Phillip Russell.....	3	6
Aquan Smart.....	5	5
Chris Harris.....	1	4
Kobe Clark.....	3	3
Israel Barnes.....	1	1

Double-Doubles

	2022-23	Career
Phillip Russell.....	-	1
Josh Earley.....	1	1
Josh Mitchell.....	1	1

SEMO's 2022-23 Record:

At Home.....	4-2
On the Road.....	4-7
At Neutral Sites.....	1-1
In Ohio Valley Conference Games.....	4-2
In November.....	5-3
In December.....	1-6
In January.....	3-1
In February.....	0-0
In March.....	0-0
Leading at the Half.....	7-1
Trailing at the Half.....	1-8
Tied at the Half.....	1-1
In Overtime Games.....	0-0
The Redhawks Score First.....	6-3
In 1-4 Point Games.....	1-2
In 5-9 Point Games.....	4-4
In 10-14 Point Games.....	1-1
In 15+ Point Games.....	3-3
Leading with Five Minutes Left in Regulation.....	7-0
Trailing with Five Minutes Left in Regulation.....	2-10
Tied with Five Minutes Left in Regulation.....	0-0
Scoring Less than 50 Points.....	0-0
Scoring 50-59 Points.....	0-0
Scoring 60-69 Points.....	3-5
Scoring 70-79 Points.....	1-2
Scoring 80-89 Points.....	3-3
Scoring 90-99 Points.....	2-0
Scoring 100 or more Points.....	0-0
Giving up Less Than 50 Points.....	2-0
Giving up 50-59 Points.....	1-0
Giving up 60-69 Points.....	3-1
Giving up 70-79 Points.....	2-3
Giving up 80-89 Points.....	1-4
Giving up 90-99 Points.....	0-1
Giving up 100 or more Points.....	0-1
Shooting 50% or Better from the Field.....	2-1
Shooting Less Than 50% from the Field.....	7-9
Opponent Shoots 50% or Better from the Field.....	0-5
Opponent Shoots Less Than 50% from the Field.....	9-5
Outshooting Opponent.....	7-2
Outshot by Opponent.....	1-8
Field Goal Percentage is Tied.....	1-0
Shooting 50% or Better from 3-Point Range.....	1-1
Shooting Less Than 50% from 3-Point Range.....	8-9
Opponent Shoots 50% or Better from 3-Point Range.....	2-0
Opponent Shoots Less Than 50% from 3-Point Range.....	7-10
Shooting 50% or Better from the Free Throw Line.....	9-10
Shooting Less Than 50% from the Free Throw Line.....	0-0
Opponent Shoots 50% or Better from the Free Throw Line.....	7-8
Opponent Shoots Less Than 50% from the Free Throw Line.....	2-2
Shooting More Free Throws Than Opponent.....	6-0
Shooting Less Free Throws Than Opponent.....	3-10
Free Throws are Tied.....	0-0
SEMO's Starters Outscore Opponent's Starters.....	7-2
Opponent's Starters Outscore SEMO's Starters.....	2-8
Starter Scoring is Tied.....	0-0
Bench Outscores Opponent.....	6-5
Opponent Bench Outscores SEMO.....	3-5
Bench Scoring is Tied.....	0-1
Bench Contributes Double Figures in Points.....	9-9
No Redhawk Players Score Double Figures.....	0-0
Two Redhawk Players Score Double Figures.....	3-1
3+ Redhawk Players Score Double Figures.....	6-8
Outrebounding an Opponent.....	6-2
Opponent Outrebounds SEMO.....	3-8
Rebounds are Tied.....	0-0
Getting 10+ Assists.....	8-9
Getting 10+ Steals.....	1-1
Getting 5+ Blocks.....	2-3
Forcing more Turnovers than Opponent.....	6-4
Committing more Turnovers than Opponent.....	3-4
Turnovers are Tied.....	0-2



2022-23 SOUTHEAST MISSOURI BASKETBALL NOTES

OHIO VALLEY CONFERENCE STATISTICS

RECORD:	OVERALL	HOME	AWAY	NEUTRAL
ALL GAMES	4-2	2-0	2-2	0-0
CONFERENCE	4-2	2-0	2-2	0-0
NON-CONFERENCE	0-0	0-0	0-0	0-0

#	Player	gp-gs	min	avg	Total		3-Point		F-Throw		Rebounds				pf	dq	a	to	blk	stl	pts	avg
					fg-fga	fg%	3fg-fga	3fg%	ft-fga	ft%	off	def	tot	avg								
01	RUSSELL, Phillip	6-6	185	30.8	37-82	.451	17-42	.405	31-37	.838	2	7	9	1.5	22	2	28	13	0	14	122	20.3
05	HARRIS, Chris	6-6	179	29.8	28-59	.475	13-32	.406	25-32	.781	3	27	30	5.0	8	0	14	6	2	7	94	15.7
33	BRANSON, Dylan	6-5	149	24.8	23-36	.639	6-14	.429	11-14	.786	6	21	27	4.5	18	1	15	7	1	2	63	10.5
00	BARNES, Israel	6-0	158	26.3	22-54	.407	5-25	.200	4-11	.364	6	12	18	3.0	11	1	8	4	1	4	53	8.8
14	JOHNSON, Nate	6-6	124	20.7	22-29	.759	0-0	.000	6-12	.500	7	14	21	3.5	18	0	5	6	5	2	50	8.3
21	EARLEY, Josh	5-0	58	11.6	12-24	.500	0-0	.000	4-8	.500	6	8	14	2.8	7	0	0	4	0	0	28	5.6
04	LARSON, Adam	6-0	61	10.2	10-23	.435	7-20	.350	0-2	.000	0	2	2	0.3	3	0	1	2	1	0	27	4.5
24	CLARK, Kobe	5-3	121	24.2	9-27	.333	2-9	.222	2-6	.333	12	28	40	8.0	18	1	9	13	6	2	22	4.4
03	SMART, Aquan	5-4	108	21.6	8-20	.400	2-9	.222	4-8	.500	2	12	14	2.8	15	0	11	10	1	7	22	4.4
15	MITCHELL, Josh	4-0	26	6.5	4-5	.800	0-0	.000	1-2	.500	2	2	4	1.0	8	0	0	3	0	0	9	2.3
35	HANBACK, Mason	2-0	15	7.5	2-3	.667	0-0	.000	0-0	.000	0	1	1	0.5	5	0	0	1	3	0	4	2.0
12	GOWINS, Tevin	2-0	4	2.0	1-1	1.000	1-1	1.000	1-2	.500	0	0	0	0.0	1	0	1	0	0	0	4	2.0
11	EURSHER, Evan	3-0	12	4.0	2-5	.400	2-5	.400	0-0	.000	0	0	0	0.0	2	0	1	0	0	1	6	2.0
Team											8	7	15									
Total.....		6	1200		180-368	.489	55-157	.350	89-134	.664	54	141	195	32.5	136	5	93	69	20	39	504	84.0
Opponents.....		6	1200		151-336	.449	47-115	.409	122-169	.722	57	148	205	34.2	113	-	91	85	9	40	471	78.5

TEAM STATISTICS	SEMO	OPP	Date	Opponent	Score	Att.
SCORING	504	471	* 12-29-22	at Southern Ind.	L 81-86	3110
Points per game	84.0	78.5	* 12-31-22	SIUE	W 82-73	1159
Scoring margin	+5.5	-	* 01-05-23	at UT Martin	L 82-87	1180
FIELD GOALS-ATT	180-368	151-336	* 01-07-23	at Little Rock	W 74-68	2135
Field goal pct	.489	.449	* 01-12-23	LINDENWOOD	W 94-71	875
3 POINT FG-ATT	55-157	47-115	* 01-14-23	at Morehead St.	W 91-86	1740
3-point FG pct	.350	.409	! = Cream City Classic (Milwaukee, Wis.) * = Conference game			
3-pt FG made per game	9.2	7.8				
FREE THROWS-ATT	89-134	122-169				
Free throw pct	.664	.722				
F-Throws made per game	14.8	20.3				
REBOUNDS	195	205				
Rebounds per game	32.5	34.2				
Rebounding margin	-1.7	-				
ASSISTS	93	91				
Assists per game	15.5	15.2				
TURNOVERS	69	85				
Turnovers per game	11.5	14.2				
Turnover margin	+2.7	-				
Assist/turnover ratio	1.3	1.1				
STEALS	39	40				
Steals per game	6.5	6.7				
BLOCKS	20	9				
Blocks per game	3.3	1.5				
ATTENDANCE	2034	8165				
Home games-Avg/Game	2-1017	4-2041				
Neutral site-Avg/Game	-	0-0				

Score by Periods	1st	2nd	Totals
Southeast Missouri	227	277	504
Opponents	229	242	471





2022-23 SOUTHEAST MISSOURI BASKETBALL NOTES

PLAYER PROFILES

33

Guard

DYLAN BRANSON

So. // 6-5 // 220 // St. Louis, Mo. // Mehlville H.S.

REDHAWK BASKETBALL

// 2022-23: Returned after missing the first four games with an ankle injury to score seven points and grab seven rebounds in 19 minutes off the bench vs. William Woods (11/22)...Started seven of the last 11 contests...Averages 6.8 points and 3.5 rebounds as SEMO's fifth-leading scorer...Dropped in 14 points vs. SIU Edwardsville (12/31)...Scored 12 points vs. UC Davis (11/27) and at Southern Indiana (12/29)...Pitched in a career-high 19 points, including 11 in the second half, at Little Rock (1/7)...Scored double figures three times.

Branson's Game-by-Game Statistics

2022-23	FG	3P	FT	O/D	REB	E	PTS	A	TO	B	S	M
at South Florida	DNP	-	-	-	-	-	-	-	-	-	-	-
Lyon College	DNP	-	-	-	-	-	-	-	-	-	-	-
at Evansville	DNP	-	-	-	-	-	-	-	-	-	-	-
at Bradley	DNP	-	-	-	-	-	-	-	-	-	-	-
William Woods	3-6	1-3	0-0	1/6	7	3	7	4	1	1	0	19
vs. Boston*	2-5	1-3	2-2	1/2	3	2	7	3	2	0	0	25
vs. UC Davis*	4-8	0-2	4-4	0/8	8	3	12	1	1	1	1	27
at Milwaukee*	0-2	0-2	0-0	0/1	1	1	0	0	3	0	0	12
at Missouri	0-0	0-0	2-4	0/1	1	1	2	2	1	1	1	17
Purdue Fort Wayne*	0-2	0-0	0-0	0/0	0	1	0	3	1	0	1	14
at Arkansas State	1-5	0-3	0-1	0/0	0	1	2	1	2	0	0	19
at Iowa	1-7	1-4	0-0	0/4	4	1	3	0	2	0	2	22
Southern Illinois*	2-3	2-3	0-1	0/2	2	5	6	0	0	0	1	13
at Southern Indiana	5-8	0-2	2-3	2/3	5	4	12	1	1	0	0	20
SIU Edwardsville*	5-6	2-3	2-2	1/5	6	1	14	3	2	0	1	28
at UT Martin*	1-3	1-2	0-0	0/3	3	5	3	4	0	1	0	22
at Little Rock*	7-12	2-5	3-5	1/3	4	2	19	2	0	0	0	28
Lindenwood*	3-4	1-2	2-2	1/5	6	3	9	4	0	0	1	28
at Morehead State*	2-3	0-0	2-2	1/2	3	3	6	1	4	0	0	23
UT Martin												
Tennessee Tech												
Tennessee State												
at Eastern Illinois												
Little Rock												
at Tennessee Tech												
at Tennessee State												
Morehead State												
Eastern Illinois												
Southern Indiana												
at Lindenwood												
at SIU Edwardsville												
Totals	36-74	11-34	19-26	8/45	53	36	102	29	20	4	8	317

• - Game Started

2022-23 Season-Highs

Points.....	19	at Little Rock (1/7/23)
Total Rebounds.....	8	vs. UC Davis (11/27/22)
Offensive.....	6	vs. William Woods (11/22/22)
Defensive.....	8	vs. UC Davis (11/27/22)
FG Made.....	7	at Little Rock (1/7/23)
FG Attempted.....	12	at Little Rock (1/7/23)
3-Point FG Made.....	2	2, 3x, last at Little Rock (1/7/23)
3-Point FG Attempted.....	5	at Little Rock (1/7/23)
FT Made.....	4	vs. UC Davis (11/27/22)
FT Attempted.....	5	at Little Rock (1/7/23)
Assists.....	4	2x, last vs. Lindenwood (1/12/23)
Blocks.....	1	4x, last at UT Martin (1/5/23)
Steals.....	2	at Iowa (12/17/22)
Minutes.....	28	3x, last vs. Lindenwood (1/12/23)

Career-Highs

Points.....	19	at Little Rock (1/7/23)
Total Rebounds.....	8	vs. UC Davis (11/27/22)
Offensive.....	6	vs. William Woods (11/22/22)
Defensive.....	8	vs. UC Davis (11/27/22)
FG Made.....	7	at Little Rock (1/7/23)
FG Attempted.....	12	at Little Rock (1/7/23)
3-Point FG Made.....	2	6x, last at Little Rock (1/7/23)
3-Point FG Attempted.....	5	at Little Rock (1/7/23)
FT Made.....	4	2x, last vs. UC Davis (11/27/22)
FT Attempted.....	6	vs. Austin Peay (1/1/22)
Assists.....	6	vs. Austin Peay (1/1/22)
Blocks.....	1	11x, last at UT Martin (1/5/23)
Steals.....	2	4x, last at Iowa (12/17/22)
Minutes.....	30	at Pepperdine (12/18/21)

Branson's Career Statistics at Southeast Missouri

Overall																		
Season	G-GS	Min	Avg	FG-FGA	Pct	3FG-3FGA	Pct	FT-FTA	Pct	Off	Def	Tot	Avg	PF	FO	A	TO	Blk
2020-21	27-2	426	15.8	27-52	.519	14-27	.519	14-15	.933	20	45	65	2.4	54	2	34	40	4
2021-22	32-25	566	17.7	29-79	.367	10-41	.244	20-31	.645	20	70	90	2.8	76	2	50	46	7
2022-23	15-10	317	21.1	36-74	.486	11-34	.324	19-26	.731	8	45	53	3.5	36	2	29	20	4
Totals	74-37	1309	17.7	92-205	.449	35-102	.343	53-72	.736	48	160	208	2.8	166	6	113	106	15
Ohio Valley Conference Games Only																		
Season	G-GS	Min	Avg	FG-FGA	Pct	3FG-3FGA	Pct	FT-FTA	Pct	Off	Def	Tot	Avg	PF	FO	A	TO	Blk
2020-21	20-2	346	17.3	21-43	.488	10-21	.476	11-11	1.000	18	38	56	2.8	41	2	26	31	4
2021-22	17-17	294	17.3	15-43	.349	5-23	.217	20-28	.714	14	33	47	2.8	46	1	32	26	4
2022-23	6-5	149	24.8	23-36	.639	6-14	.429	11-14	.786	6	21	27	4.5	18	1	15	7	1
Totals	43-24	789	18.3	59-122	.484	21-58	.362	42-53	.792	38	92	130	3.0	105	4	73	64	9





24

Forward

KOBÉ CLARK

So. // 6-6 // 180 // St Louis, Mo. // Georgetown





REDHAWK BASKETBALL

// 2022-23: Leads Southeast Missouri and ranks third in the Ohio Valley Conference in rebounding with 8.9 per game through 18 games and 15 starts...His 160 total rebounds are third in the league...Averages 6.7 points per contest...Pitched in double figures for the first time when he recorded 13 points at Evansville (11/16)...Scored eight points and grabbed eight rebounds in first career start at South Florida (11/7)...Shot 4-of-5 from the field and dished out three assists in 30 minutes against the Bulls...Had eight points and pulled down a game-high 16 rebounds vs. Lyon College (11/12)...Scored double figures on four occasions...Posted double-digit rebounds seven times...Had 16 rebounds at Arkansas State (12/14)...Ranks 48th in the nation in total rebounds...Is second on the team with 24 steals...Rates third in the OVC with 23 blocks.

Clark's Game-by-Game Statistics

2022-23	FG	3P	FT	O/D	REB	F	PTS	A	TO	B	S	M
at South Florida*	4-5	0-1	0-0	4/4	8	3	8	3	3	0	0	30
Lyon College*	4-7	0-1	0-0	6/10	16	1	8	5	3	2	3	33
at Evansville*	4-9	1-2	4-4	2/4	6	3	13	1	0	0	0	31
at Bradley*	4-9	2-4	0-0	2/7	9	4	10	2	0	1	3	38
William Woods*	4-12	0-3	1-2	6/8	14	0	9	0	1	1	1	28
vs. Boston*	0-2	0-1	0-0	3/9	12	4	0	2	3	5	2	27
vs. UC Davis*	3-10	2-3	0-0	1/2	3	4	8	2	2	1	2	31
at Milwaukee*	1-6	0-3	2-2	3/5	8	4	4	8	1	2	5	36
at Missouri*	3-8	2-4	0-0	1/6	7	4	8	3	2	1	1	32
Purdue Fort Wayne*	2-7	1-3	2-2	2/9	11	3	7	3	3	1	2	36
at Arkansas State*	2-9	1-4	3-6	2/14	16	4	8	4	2	2	2	38
at Iowa*	5-8	1-3	0-0	1/2	3	3	11	4	1	0	1	29
Southern Illinois	2-6	0-3	0-1	1/6	7	4	4	3	1	1	0	32
at Southern Indiana*	4-12	1-4	2-4	4/3	7	5	11	0	4	3	0	29
SIU Edwardsville	1-4	0-0	0-0	3/7	10	2	2	2	2	1	2	28
at UT Martin	2-5	0-1	0-0	4/6	10	4	4	0	1	0	0	17
at Little Rock*	2-5	1-4	0-2	1/5	6	4	5	3	4	2	0	28
Lindenwood*	0-1	0-0	0-0	0/7	7	3	0	4	2	0	0	19
at Morehead State	DNP	-	-	-	-	-	-	-	-	-	-	-
UT Martin												
Tennessee Tech												
Tennessee State												
at Eastern Illinois												
Little Rock												
at Tennessee Tech												
at Tennessee State												
Morehead State												
Eastern Illinois												
Southern Indiana												
at Lindenwood												
at SIU Edwardsville												
Totals	47-125	12-44	14-23	46/114	160	59	120	49	35	23	24	542

• - Game Started

2022-23 Season/Career-Highs

Points	13	at Evansville (11/16/22)
Total Rebounds	16	2x, last at Arkansas State (12/14/22)
Offensive	6	2x, last vs. William Woods (11/22/22)
Defensive	14	at Arkansas State (12/14/22)
FG Made	5	at Iowa (12/17/22)
FG Attempted	12	2x, last at Southern Indiana (12/29/22)
3-Point FG Made	2	3x, last at Missouri (12/4/22)
3-Point FG Attempted	4	4x, last at Little Rock (1/7/23)
FT Made	4	at Evansville (11/16/22)
FT Attempted	6	at Arkansas State (12/14/22)
Assists	8	at Milwaukee (11/28/22)
Blocks	5	vs Boston (11/26/22)
Steals	5	at Milwaukee (11/27/22)
Minutes	38	2x, last at Arkansas State (12/14/22)

Clark's Career Statistics at Southeast Missouri

		Overall																	
Season	G-GS	Min	Avg	FG-FGA	Pct	3FG-3FGA	Pct	FT-FTA	Pct	Off	Def	Tot	Avg	PF	FO	A	TO	Blk	Stl
2022-23	18-15	542	30.1	47-125	.376	12-44	.273	14-23	.609	46	114	160	8.9	59	1	49	35	23	24
		Ohio Valley Conference Games Only																	
Season	G-GS	Min	Avg	FG-FGA	Pct	3FG-3FGA	Pct	FT-FTA	Pct	Off	Def	Tot	Avg	PF	FO	A	TO	Blk	Stl
2022-23	5-3	121	24.2	9-27	.333	2-9	.222	2-6	.333	12	28	40	8.0	18	1	9	13	6	2



21 Forward
**JOSH
EARLEY**

Ir. // 6-7 // 242 // Shawnee Mission, Kan. // Tulsa



REDHAWK BASKETBALL

// 2022-23: Is averaging 8.1 points and 4.5 rebounds in 14 games...Came off the bench in every game he played...Returned after missing four games with a leg injury to score 15 points and grab four rebounds at Missouri (12/4)... Ranks fourth on the team in scoring and second in rebounding...Scored nine points and pull down eight rebounds in his first career game with Southeast Missouri at South Florida (11/7)...Shot 5-of-10 free throws and contributed 20 minutes in that contest...Registered his first career double-double with 11 points and 12 boards vs. Lyon College (11/12)...Scored double figures in six contests.

Earley's Game-by-Game Statistics

2022-23	FG	3P	FT	O/D	REB	F	PTS	A	TO	B	S	M
at South Florida	2-6	0-0	5-10	1/7	8	1	9	0	2	1	0	20
Lyon College	5-7	0-0	1-4	5/7	12	0	11	0	0	1	0	16
at Evansville	5-12	0-0	3-4	0/4	4	1	13	0	0	0	0	22
at Bradley	3-8	0-0	2-2	2/4	6	0	8	0	0	0	0	24
William Woods	DNP	-	-	-	-	-	-	-	-	-	-	-
vs. Boston	DNP	-	-	-	-	-	-	-	-	-	-	-
vs. UC Davis	DNP	-	-	-	-	-	-	-	-	-	-	-
at Milwaukee	DNP	-	-	-	-	-	-	-	-	-	-	-
at Missouri	7-9	0-0	1-2	1/3	4	2	15	0	2	0	0	25
Purdue Fort Wayne	2-6	0-0	3-4	1/5	6	2	7	1	1	0	1	20
at Arkansas State	1-3	0-0	0-0	0/1	1	2	2	0	3	0	0	16
at Iowa	5-7	0-0	0-0	3/2	5	3	10	0	0	0	0	20
Southern Illinois	5-7	0-0	1-2	0/3	3	1	11	0	0	0	0	20
at Southern Indiana	2-5	0-0	0-2	1/1	2	0	4	0	1	0	0	16
SIU Edwardsville	5-9	0-0	2-2	2/3	5	3	12	0	2	0	0	23
at UT Martin	2-5	0-0	0-0	1/1	2	1	4	0	0	0	0	5
at Little Rock	2-4	0-0	2-4	2/2	4	3	6	0	1	0	0	12
Lindenwood	1-2	0-0	0-0	1/2	3	4	2	0	2	0	0	13
at Morehead State	DNP	-	-	-	-	-	-	-	-	-	-	-
UT Martin												
Tennessee Tech												
Tennessee State												
at Eastern Illinois												
Little Rock												
at Tennessee Tech												
at Tennessee State												
Morehead State												
Eastern Illinois												
Southern Indiana												
at Lindenwood												
at SIU Edwardsville												
Totals	47-90	0-0	20-36	20/45	65	23	114	1	14	2	1	252

- - Game Started

2022-23 Season/Career-Highs

Points	15	at Missouri (12/4/22)
Total Rebounds	12	vs. Lyon College (11/12/22)
Offensive	5	vs. Lyon College (11/12/22)
Defensive	7	2x, last vs. Lyon College (11/12/22)
FG Made	7	at Missouri (12/4/22)
FG Attempted	12	at Evansville (11/16/22)
3-Point FG Made	-	-
3-Point FG Attempted	-	-
FT Made	5	at South Florida (11/7/22)
FT Attempted	10	at South Florida (11/7/22)
Assists	1	vs. Purdue Fort Wayne (12/7/22)
Blocks	1	2x, last vs. Lyon College (11/12/22)
Steals	1	vs. Purdue Fort Wayne (12/7/22)
Minutes	25	at Missouri (12/4/22)

Earley's Career Statistics at Southeast Missouri

Overall																					
Season	G-GS	Min	Avg	FG-FGA	Pct	3FG-3FGA	Pct	FT-FTA	Pct	Off	Def	Tot	Avg	PF	FO	A	TO	Blk	Stl	Pts	Avg
2022-23	14-0	241	17.2	47-89	.528	0-0	.000	20-36	.556	19	44	63	4.5	19	0	1	12	2	1	114	8.1
Ohio Valley Conference Games Only																					
Season	G-GS	Min	Avg	FG-FGA	Pct	3FG-3FGA	Pct	FT-FTA	Pct	Off	Def	Tot	Avg	PF	FO	A	TO	Blk	Stl	Pts	Avg
2022-23	5-0	58	11.6	12-24	.500	0-0	.000	4-8	.500	6	8	14	2.8	7	0	0	4	0	0	28	5.6





22

Guard

GAVYN ELKAMIL

So. // 6-5 // 190 // Pittsburg, Kan. // Tulsa





REDHAWK BASKETBALL

// 2022-23: Will miss the season due to a shoulder injury.

Elkamil's Game-by-Game Statistics

2022-23	FG	3P	FT	O/D	REB	F	PTS	A	TO	B	S	M
at South Florida	DNP	-	-	-	-	-	-	-	-	-	-	-
Lyon College	DNP	-	-	-	-	-	-	-	-	-	-	-
at Evansville	DNP	-	-	-	-	-	-	-	-	-	-	-
at Bradley	DNP	-	-	-	-	-	-	-	-	-	-	-
William Woods	DNP	-	-	-	-	-	-	-	-	-	-	-
vs. Boston	DNP	-	-	-	-	-	-	-	-	-	-	-
vs. UC Davis	DNP	-	-	-	-	-	-	-	-	-	-	-
at Milwaukee	DNP	-	-	-	-	-	-	-	-	-	-	-
at Missouri	DNP	-	-	-	-	-	-	-	-	-	-	-
Purdue Fort Wayne	DNP	-	-	-	-	-	-	-	-	-	-	-
at Arkansas State	DNP	-	-	-	-	-	-	-	-	-	-	-
at Iowa	DNP	-	-	-	-	-	-	-	-	-	-	-
Southern Illinois	DNP	-	-	-	-	-	-	-	-	-	-	-
at Southern Indiana	DNP	-	-	-	-	-	-	-	-	-	-	-
SIU Edwardsville	DNP	-	-	-	-	-	-	-	-	-	-	-
at UT Martin	DNP	-	-	-	-	-	-	-	-	-	-	-
at Little Rock	DNP	-	-	-	-	-	-	-	-	-	-	-
Lindenwood	DNP	-	-	-	-	-	-	-	-	-	-	-
at Morehead State	DNP	-	-	-	-	-	-	-	-	-	-	-
UT Martin												
Tennessee Tech												
Tennessee State												
at Eastern Illinois												
Little Rock												
at Tennessee Tech												
at Tennessee State												
Morehead State												
Eastern Illinois												
Southern Indiana												
at Lindenwood												
at SIU Edwardsville												
Totals	0-0	0-0	0-0	0/0	0	0	0	0	0	0	0	0

• - Game Started

2022-23 Season/Career-Highs

Points	-
Total Rebounds	-
Offensive	-
Defensive	-
FG Made	-
FG Attempted	-
3-Point FG Made	-
3-Point FG Attempted	-
FT Made	-
FT Attempted	-
Assists	-
Blocks	-
Steals	-
Minutes	-

Elkamil's Career Statistics at Southeast Missouri

Season	G-GS	Min	Avg	FG-FGA	Pct	3FG-3FGA	Pct	FT-FTA	Pct	Off	Def	Tot	Avg	PE	FO	A	TO	Blk	Stl	Pts	Avg
2022-23																					
Overall																					
Ohio Valley Conference Games Only																					
2022-23																					



2022-23 SOUTHEAST MISSOURI BASKETBALL NOTES

PLAYER PROFILES



11 Guard
EVAN EURSHER

Fr. // 6-2 // 177 // Hendersonville, Tenn. // The Webb School



REDHAWK BASKETBALL

// 2022-23: Played in nine games...Scored three points off the bench in his first career game vs. Lyon College (11/12)...Finished with a season-high six points vs. William Woods (11/22)...Made a 3-pointer vs. Lyon College (11/12) and at UT Martin (1/5).

Eursher's Game-by-Game Statistics

2022-23	FG	3P	FT	O/D	REB	F	PTS	A	TO	B	S	M
at South Florida	DNP	-	-	-	-	-	-	-	-	-	-	-
Lyon College	1-7	1-6	0-0	0/1	1	2	3	1	2	0	0	20
at Evansville	0-0	0-0	0-0	0/0	0	0	0	0	0	0	0	5
at Bradley	DNP	-	-	-	-	-	-	-	-	-	-	-
William Woods	2-3	0-1	2-2	0/2	2	1	6	0	1	0	2	15
vs. Boston	DNP	-	-	-	-	-	-	-	-	-	-	-
vs. UC Davis	DNP	-	-	-	-	-	-	-	-	-	-	-
at Milwaukee	DNP	-	-	-	-	-	-	-	-	-	-	-
at Missouri	DNP	-	-	-	-	-	-	-	-	-	-	-
Purdue Fort Wayne	0-1	0-1	0-0	0/2	2	1	0	0	0	0	0	13
at Arkansas State	DNP	-	-	-	-	-	-	-	-	-	-	-
at Iowa	0-2	0-2	0-0	0/1	1	1	0	0	0	0	0	4
Southern Illinois	0-2	0-2	0-0	0/0	0	1	0	0	0	1	1	9
at Southern Indiana	0-1	0-1	0-0	0/0	0	1	0	0	0	0	0	2
SIU Edwardsville	DNP	-	-	-	-	-	-	-	-	-	-	-
at UT Martin	1-3	1-3	0-0	0/0	0	1	3	0	0	0	1	8
at Little Rock	DNP	-	-	-	-	-	-	-	-	-	-	-
Lindenwood	1-1	1-1	0-0	0/0	0	0	3	1	0	0	0	2
at Morehead State	DNP	-	-	-	-	-	-	-	-	-	-	-
UT Martin												
Tennessee Tech												
Tennessee State												
at Eastern Illinois												
Little Rock												
at Tennessee Tech												
at Tennessee State												
Morehead State												
Eastern Illinois												
Southern Indiana												
at Lindenwood												
at SIU Edwardsville												
Totals	5-20	3-17	2-2	0/6	6	7	15	2	3	1	4	78

• - Game Started

2022-23 Season/Career-Highs

Points	6	vs. William Woods (11/22/22)
Total Rebounds	2	vs. William Woods (11/22/22)
Offensive	-	
Defensive	2	2x, last vs. Purdue Fort Wayne (12/7/22)
FG Made	2	vs. William Woods (11/22/22)
FG Attempted	7	vs. Lyon College (11/12/22)
3-Point FG Made	1	3x, last vs. Lindenwood (1/12/23)
3-Point FG Attempted	6	vs. Lyon College (11/12/22)
FT Made	2	vs. William Woods (11/22/22)
FT Attempted	2	vs. William Woods (11/22/22)
Assists	1	2x, last vs. Lindenwood (1/12/23)
Blocks	1	vs. Southern Illinois (12/21/22)
Steals	2	vs. William Woods (11/22/22)
Minutes	20	vs. Lyon College (11/12/22)

Eursher's Career Statistics at Southeast Missouri

Overall																			
Season	G-GS	Min	Avg	FG-FGA	Pct	3FG-3FGA	Pct	FT-FTA	Pct	Off	Def	Tot	Avg	PF	FO	A	TO	Blk	Stl
2022-23	9-0	78	8.7	5-20	.250	3-17	.176	2-2	1.000	0	6	6	0.7	8	0	2	3	1	4
Ohio Valley Conference Games Only																			
Season	G-GS	Min	Avg	FG-FGA	Pct	3FG-3FGA	Pct	FT-FTA	Pct	Off	Def	Tot	Avg	PF	FO	A	TO	Blk	Stl
2022-23	3-0	12	4.0	2-5	.400	2-5	.400	0-0	.000	0	0	0	0.0	2	0	1	0	0	1



12 Guard
TEVIN
GOWINS

Fr. // 5-9 // 167 // Florissant, Mo. // Hazelwood Central H.S.



REDHAWK BASKETBALL

// 2022-23: Averages 1.8 points and 1.2 rebounds in 11 games off the bench... Scored his first career points on a 3-pointer and had four rebounds in 24 minutes off the bench at South Florida (11/7)...Added three points vs. Lyon College (11/12)...Made a 3-pointer in five games...Scored a season-high seven points vs. William Woods (11/22).

Gowins' Game-by-Game Statistics

2022-23	FG	3P	FT	O/D	REB	F	PTS	A	TO	B	S	M
at South Florida	1-3	1-2	0-0	2/2	4	3	3	0	0	0	0	24
Lyon College	1-1	1-1	0-0	0/0	0	1	3	0	2	0	0	9
at Evansville	1-1	1-1	0-0	0/1	1	2	3	0	0	0	0	20
at Bradley	0-0	0-0	0-0	0/0	0	1	0	0	0	0	0	8
William Woods	3-6	1-1	0-0	1/0	1	2	7	2	1	0	2	21
vs. Boston	DNP	-	-	-	-	-	-	-	-	-	-	-
vs. UC Davis	DNP	-	-	-	-	-	-	-	-	-	-	-
at Milwaukee	0-1	0-1	0-0	1/1	2	0	0	0	1	0	1	5
at Missouri	DNP	-	-	-	-	-	-	-	-	-	-	-
Purdue Fort Wayne	0-1	0-0	0-0	0/2	2	3	0	1	4	0	2	21
at Arkansas State	0-0	0-0	0-0	1/0	1	1	0	0	0	0	0	3
at Iowa	0-1	0-0	0-0	0/2	2	2	0	0	0	0	0	4
Southern Illinois	DNP	-	-	-	-	-	-	-	-	-	-	-
at Southern Indiana	0-0	0-0	0-0	0/0	0	1	0	0	0	0	0	2
SIU Edwardsville	DNP	-	-	-	-	-	-	-	-	-	-	-
at UT Martin	DNP	-	-	-	-	-	-	-	-	-	-	-
at Little Rock	DNP	-	-	-	-	-	-	-	-	-	-	-
Lindenwood	1-1	1-1	1-2	0/0	0	0	4	1	0	0	0	2
at Morehead State	DNP	-	-	-	-	-	-	-	-	-	-	-
UT Martin												
Tennessee Tech												
Tennessee State												
at Eastern Illinois												
Little Rock												
at Tennessee Tech												
at Tennessee State												
Morehead State												
Eastern Illinois												
Southern Indiana												
at Lindenwood												
at SIU Edwardsville												
Totals	7-15	5-7	1-2	5/8	13	16	20	4	8	0	5	119

• - Game Started

2022-23 Season/Career-Highs

Points	7	vs. William Woods (11/22/22)
Total Rebounds	4	at South Florida (11/7/22)
Offensive	2	at South Florida (11/7/22)
Defensive	2	3x, last at Iowa (12/17/22)
FG Made	3	vs. William Woods (11/22/22)
FG Attempted	6	vs. William Woods (11/22/22)
3-Point FG Made	1	5x, last vs. Lindenwood (11/12/23)
3-Point FG Attempted	2	at South Florida (11/7/22)
FT Made	1	vs. Lindenwood (11/12/23)
FT Attempted	2	vs. Lindenwood (11/12/23)
Assists	2	vs. William Woods (11/22/22)
Blocks	-	-
Steals	2	2x, last vs. Purdue Fort Wayne (12/7/22)
Minutes	24	at South Florida (11/7/22)

Gowins' Career Statistics at Southeast Missouri

Overall																			
Season	G-GS	Min	Avg	FG-FGA	Pct	3FG-3FGA	Pct	FT-FTA	Pct	Off	Def	Tot	Avg	PE	FO	A	TO	Blk	Stl
2022-23	11-0	119	10.8	7-15	.467	5-7	.714	1-2	.500	5	8	13	1.2	16	0	4	8	0	5
Ohio Valley Conference Games Only																			
Season	G-GS	Min	Avg	FG-FGA	Pct	3FG-3FGA	Pct	FT-FTA	Pct	Off	Def	Tot	Avg	PE	FO	A	TO	Blk	Stl
2022-23	2-0	4	2.0	1-1	1.000	1-1	1.000	1-2	.500	0	0	0	0.0	1	0	1	0	0	4



2022-23 SOUTHEAST MISSOURI BASKETBALL NOTES

PLAYER PROFILES



35 Center
MASON HANBACK

Fr. // 7-0 // 245 // Jackson, Tenn. // Tennessee Prep



REDHAWK BASKETBALL

// 2022-23: Came off the bench to score five points and grab one rebound in 10 minutes during his first career game vs. Lyon College (11/12)...Saw action in four contests...Had a season-high three blocks in a season-best 13 minutes at Morehead State (1/14).

Hanback's Game-by-Game Statistics

2022-23	FG	3P	FT	O/D	REB	F	PTS	A	TO	B	S	M
at South Florida	DNP	-	-	-	-	-	-	-	-	-	-	-
Lyon College	2-2	0-0	1-1	0/1	1	1	5	0	1	0	0	10
at Evansville	DNP	-	-	-	-	-	-	-	-	-	-	-
at Bradley	DNP	-	-	-	-	-	-	-	-	-	-	-
William Woods	DNP	-	-	-	-	-	-	-	-	-	-	-
vs. Boston	DNP	-	-	-	-	-	-	-	-	-	-	-
vs. UC Davis	DNP	-	-	-	-	-	-	-	-	-	-	-
at Milwaukee	DNP	-	-	-	-	-	-	-	-	-	-	-
at Missouri	DNP	-	-	-	-	-	-	-	-	-	-	-
Purdue Fort Wayne	0-0	0-0	0-0	0/0	0	0	0	0	0	0	0	1
at Arkansas State	DNP	-	-	-	-	-	-	-	-	-	-	-
at Iowa	0-0	0-0	1-2	0/0	0	0	1	0	0	0	0	5
Southern Illinois	DNP	-	-	-	-	-	-	-	-	-	-	-
at Southern Indiana	DNP	-	-	-	-	-	-	-	-	-	-	-
SIU Edwardsville	DNP	-	-	-	-	-	-	-	-	-	-	-
at UT Martin	DNP	-	-	-	-	-	-	-	-	-	-	-
at Little Rock	DNP	-	-	-	-	-	-	-	-	-	-	-
Lindenwood	0-0	0-0	0-0	0/1	1	2	0	0	0	0	0	2
at Morehead State	2-3	0-0	0-0	0/0	0	3	4	0	1	3	0	13
UT Martin												
Tennessee Tech												
Tennessee State												
at Eastern Illinois												
Little Rock												
at Tennessee Tech												
at Tennessee State												
Morehead State												
Eastern Illinois												
Southern Indiana												
at Lindenwood												
at SIU Edwardsville												
Totals	4-5	0-0	2-3	0/2	2	6	10	0	2	3	0	31

• - Game Started

2022-23 Season/Career-Highs

Points	5	vs. Lyon College (11/12/22)
Total Rebounds	1	2x, last vs. Lindenwood (1/12/23)
Offensive	-	
Defensive	1	2x, last vs. Lindenwood (1/12/23)
FG Made	2	2x, last at Morehead State (1/14/23)
FG Attempted	3	at Morehead State (1/14/23)
3-Point FG Made	-	
3-Point FG Attempted	-	
FT Made	1	2x, last at Iowa (12/17/22)
FT Attempted	2	at Iowa (12/17/22)
Assists	-	
Blocks	3	at Morehead State (1/14/23)
Steals	-	
Minutes	13	at Morehead State (1/14/23)

Hanback's Career Statistics at Southeast Missouri

Overall																			
Season	G-GS	Min	Avg	FG-FGA	Pct	3FG-3FGA	Pct	FT-FTA	Pct	Off	Def	Tot	Avg	PF	FO	A	TO	Blk	Stl
2022-23	5-0	31	6.2	4-5	.800	0-0	.000	2-3	.667	0	2	2	0.4	6	0	0	2	3	0
Ohio Valley Conference Games Only																			
Season	G-GS	Min	Avg	FG-FGA	Pct	3FG-3FGA	Pct	FT-FTA	Pct	Off	Def	Tot	Avg	PF	FO	A	TO	Blk	Stl
2022-23	2-0	15	7.5	2-3	.667	0-0	.000	0-0	.000	0	1	1	0.5	5	0	0	1	3	0





5

Guard

CHRIS HARRIS

R-Sr. // 6-3 // 205 // Antioch, Ill. // John A. Logan College





REDHAWK BASKETBALL

2022-23 Preseason All-Ohio Valley Conference selection.

// 2022-23: Ranks second on the team in scoring with 13.5 points per game through 18 games and 16 starts...Made 35 three-pointers, second-most on the team...Led Southeast Missouri with 16 points in its season-opening win at South Florida (11/7)...Made a near-perfect 6-of-7 free throws and logged 38 minutes against the Bulls...Finished with seven points vs. Lyon College (11/12)...Scored 14 points to lead four players in double figures at Evansville (11/16)...Buried a 3-pointer in all 17 games he played...Posted double-digit points 14 times...Missed his only game of the season vs. Purdue Fort Wayne (12/7) due to illness...Had a season-best 23 points at Morehead State (1/14)...Scored 19 points at both Iowa (12/17) and vs. Southern Illinois (12/21)...Ranks third on the team with 42 assists...Scored double figures in his last nine games.

2022-23 Season-Highs

Points.....	23	at Morehead State (1/14/23)
Total Rebounds.....	9	at Southern Indiana (12/29/22)
Offensive.....	3	at Little Rock (1/7/23)
Defensive.....	9	at Southern Indiana (12/29/22)
FG Made.....	8	at Iowa (12/17/22)
FG Attempted.....	16	at South Florida (11/7/22)
3-Point FG Made.....	5	vs. Southern Illinois (12/21/22)
3-Point FG Attempted.....	9	at UT Martin (1/5/23)
FT Made.....	9	at Morehead State (1/14/23)
FT Attempted.....	10	vs. UC Davis (11/27/22)
Assists.....	4	at UT Martin (1/5/23)
Blocks.....	2	at Little Rock (1/7/23)
Steals.....	3	vs. UC Davis (11/27/22)
Minutes.....	38	2x, last at Bradley (11/19/22)

Career-Highs

Points.....	23	2x, last at Morehead State (1/14/23)
Total Rebounds.....	9	at Southern Indiana (12/29/22)
Offensive.....	3	at Little Rock (1/7/23)
Defensive.....	9	at Southern Indiana (12/29/22)
FG Made.....	9	vs. Morehead State (1/27/22)
FG Attempted.....	18	vs. Tennessee State (1/2/21)
3-Point FG Made.....	5	vs. Southern Illinois (12/21/22)
3-Point FG Attempted.....	10	vs. Tennessee State (1/2/21)
FT Made.....	10	vs. Tennessee State (1/19/21)
FT Attempted.....	14	vs. SIU Edwardsville (1/29/22)
Assists.....	9	at Eastern Illinois (2/25/21)
Blocks.....	2	3x, at Little Rock (1/7/23)
Steals.....	4	vs. Eastern Kentucky (2/22/21)
Minutes.....	43	vs. Tennessee State (1/2/21)

Harris' Game-by-Game Statistics

2022-23	FG	3P	FT	O/D	REB	F	PTS	A	TO	B	S	M
at South Florida*	4-16	2-7	6-7	1/5	6	3	16	2	4	0	1	38
Lyon College*	1-8	1-6	4-5	2/2	4	1	7	1	1	0	2	25
at Evansville*	5-11	2-4	2-2	1/5	6	2	14	3	6	0	1	33
at Bradley*	4-15	3-8	3-4	0/5	5	1	14	2	1	0	1	38
William Woods*	2-9	1-6	3-5	0/2	2	0	8	3	1	0	1	27
vs. Boston*	3-12	1-4	5-7	1/6	7	1	12	2	4	1	0	30
vs. UC Davis*	4-11	1-3	7-10	1/6	7	1	16	3	5	0	3	30
at Milwaukee*	1-11	1-7	3-3	0/1	1	1	6	3	2	0	0	29
at Missouri*	3-6	2-4	0-0	0/2	2	0	8	0	3	0	0	19
Purdue Fort Wayne	DNP	-	-	-	-	-	-	-	-	-	-	-
at Arkansas State	4-7	1-3	1-2	0/0	0	1	10	3	1	0	0	23
at Iowa	8-13	2-4	1-1	0/1	1	2	19	3	1	0	1	22
Southern Illinois*	6-13	5-8	2-3	0/2	2	3	19	3	2	0	1	35
at Southern Indiana*	5-9	3-6	3-5	0/9	9	2	16	3	1	0	2	33
SIU Edwardsville*	3-6	2-5	6-8	0/4	4	3	14	1	0	0	0	25
at UT Martin*	4-14	3-9	1-1	0/3	3	0	12	4	0	0	1	29
at Little Rock*	7-13	2-4	0-0	3/4	7	0	16	2	2	2	2	33
Lindenwood*	3-8	1-4	6-9	0/3	3	1	13	3	1	0	2	24
at Morehead State*	6-9	2-4	9-9	0/4	4	2	23	1	2	0	0	35
UT Martin												
Tennessee Tech												
Tennessee State												
at Eastern Illinois												
Little Rock												
at Tennessee Tech												
at Tennessee State												
Morehead State												
Eastern Illinois												
Southern Indiana												
at Lindenwood												
at SIU Edwardsville												
Totals	73-191	35-96	62-81	9/64	73	24	243	42	37	3	18	528

• - Game Started

Harris' Career Statistics at Southeast Missouri

Overall																	
Season	G-GS	Min	Avg	FG-FGA	Pct	3FG-3FGA	Pct	FT-FTA	Pct	Off	Def	Tot	Avg	PF	FO	A	TO
2019-20	2-0	54	27.0	9-15	.600	5-7	.714	8-10	.800	0	6	6	3.0	5	0	2	5
2020-21	19-19	574	30.2	93-262	.355	38-134	.284	97-132	.735	7	53	60	2.3	50	1	88	64
2021-22	29-6	698	24.1	83-219	.379	35-101	.347	71-93	.763	4	79	83	2.9	45	0	76	61
2022-23	18-16	528	29.3	73-191	.382	35-96	.365	62-81	.765	9	64	73	4.1	24	0	42	37
Totals	75-48	2066	27.5	258-687	.376	113-338	.334	238-316	.753	20	202	222	3.0	124	1	208	167
Ohio Valley Conference Games Only																	
Season	G-GS	Min	Avg	FG-FGA	Pct	3FG-3FGA	Pct	FT-FTA	Pct	Off	Def	Tot	Avg	PF	FO	A	TO
2020-21	19-19	574	30.2	59-178	.331	25-95	.263	76-96	.792	4	41	45	2.4	35	0	70	46
2021-22	14-0	298	21.3	34-92	.370	22-51	.431	28-38	.737	2	36	38	2.7	18	0	34	22
2022-23	6-6	179	29.8	28-59	.475	13-32	.406	25-32	.781	3	27	30	5.0	8	0	14	6
Totals	39-25	1051	26.9	121-329	.368	60-178	.337	129-166	.777	9	104	113	2.9	61	0	118	74



2022-23 SOUTHEAST MISSOURI BASKETBALL NOTES

PLAYER PROFILES



10 **Center**
DAVID
IDADA

Fr. // 7-0 // 250 // Barendrecht, Netherlands // Golden State Prep



REDHAWK BASKETBALL

// **2022-23:** Will not play the 2022-23 season due to NCAA Division I regulations.

Idada's Game-by-Game Statistics

2022-23	FG	3P	FT	O/D	REB	F	PTS	A	TO	B	S	M
at South Florida	DNP	-	-	-	-	-	-	-	-	-	-	-
Lyon College	DNP	-	-	-	-	-	-	-	-	-	-	-
at Evansville	DNP	-	-	-	-	-	-	-	-	-	-	-
at Bradley	DNP	-	-	-	-	-	-	-	-	-	-	-
William Woods	DNP	-	-	-	-	-	-	-	-	-	-	-
vs. Boston	DNP	-	-	-	-	-	-	-	-	-	-	-
vs. UC Davis	DNP	-	-	-	-	-	-	-	-	-	-	-
at Milwaukee	DNP	-	-	-	-	-	-	-	-	-	-	-
at Missouri	DNP	-	-	-	-	-	-	-	-	-	-	-
Purdue Fort Wayne	DNP	-	-	-	-	-	-	-	-	-	-	-
at Arkansas State	DNP	-	-	-	-	-	-	-	-	-	-	-
at Iowa	DNP	-	-	-	-	-	-	-	-	-	-	-
Southern Illinois	DNP	-	-	-	-	-	-	-	-	-	-	-
at Southern Indiana	DNP	-	-	-	-	-	-	-	-	-	-	-
SIU Edwardsville	DNP	-	-	-	-	-	-	-	-	-	-	-
at UT Martin	DNP	-	-	-	-	-	-	-	-	-	-	-
at Little Rock	DNP	-	-	-	-	-	-	-	-	-	-	-
Lindenwood	DNP	-	-	-	-	-	-	-	-	-	-	-
at Morehead State	DNP	-	-	-	-	-	-	-	-	-	-	-
UT Martin												
Tennessee Tech												
Tennessee State												
at Eastern Illinois												
Little Rock												
at Tennessee Tech												
at Tennessee State												
Morehead State												
Eastern Illinois												
Southern Indiana												
at Lindenwood												
at SIU Edwardsville												
Totals	0-0	0-0	0-0	0/0	0	0	0	0	0	0	0	0

• - Game Started

2022-23 Season/Career-Highs

Points	-
Total Rebounds	-
Offensive	-
Defensive	-
FG Made	-
FG Attempted	-
3-Point FG Made	-
3-Point FG Attempted	-
FT Made	-
FT Attempted	-
Assists	-
Blocks	-
Steals	-
Minutes	-

Idada's Career Statistics at Southeast Missouri

Season	G-GS	Min	Avg	FG-FGA	Pct	3FG-3FGA	Pct	FT-FTA	Pct	Off	Def	Tot	Avg	PF	FO	A	TO	Blk	Stl	Pts	Avg
2022-23																					
Overall																					
Ohio Valley Conference Games Only																					
Season	G-GS	Min	Avg	FG-FGA	Pct	3FG-3FGA	Pct	FT-FTA	Pct	Off	Def	Tot	Avg	PF	FO	A	TO	Blk	Stl	Pts	Avg
2022-23																					





14

Forward

NATE JOHNSON

Sr. // 6-9 // 250 // Broward County, Fla. // Seminole State College



REDHAWK BASKETBALL

// 2022-23: Averages 5.9 points and 3.5 rebounds in 19 starts...Finished with three points and one rebound in his first career start at South Florida (11/7)... Played 20 minutes in that game...Had eight points and six rebounds vs. Lyon College (11/12)...Posted a season-best 13 points and seven rebounds vs. William Woods (11/22)...One of two Redhawks who started every game... Scored nine points vs. SIU Edwardsville (12/31)...Played a career-high 28 minutes at Little Rock (1/7)...Posted 10 points for his second double-digit scoring game at Morehead State (1/14).

Johnson's Game-by-Game Statistics

2022-23	FG	3P	FT	O/D	REB	F	PTS	A	TO	B	S	M
at South Florida*	1-3	0-0	1-2	0/1	1	0	3	0	0	0	0	20
Lyon College*	4-6	0-0	0-0	4/2	6	4	8	0	3	1	0	12
at Evansville*	2-4	0-1	0-0	1/3	4	5	4	0	0	0	0	16
at Bradley*	1-2	0-0	0-2	0/0	0	2	2	0	1	0	1	12
William Woods*	5-9	0-0	3-3	3/4	7	2	13	1	2	0	0	18
vs. Boston*	3-7	0-0	1-2	2/3	5	3	7	0	0	0	0	28
vs. UC Davis*	2-3	0-0	0-0	4/3	7	2	4	0	2	1	0	20
at Milwaukee*	0-3	0-0	0-0	0/1	1	2	0	0	1	1	0	8
at Missouri*	3-5	0-0	0-0	2/2	4	2	6	1	1	1	1	14
Purdue Fort Wayne*	3-3	0-0	0-0	0/3	3	3	6	1	0	0	0	17
at Arkansas State*	0-2	0-0	2-4	0/4	4	5	2	1	1	0	0	17
at Iowa*	3-5	0-0	0-0	1/0	1	5	6	1	1	0	0	15
Southern Illinois*	1-2	0-0	0-0	1/1	2	3	2	1	1	1	0	19
at Southern Indiana*	3-4	0-0	2-2	1/1	2	3	8	1	3	2	0	17
SIU Edwardsville*	3-4	0-0	3-6	1/0	1	4	9	1	0	0	0	16
at UT Martin*	3-4	0-0	1-2	1/4	5	1	7	0	0	0	0	21
at Little Rock*	4-6	0-0	0-0	3/4	7	3	8	0	3	1	0	28
Lindenwood*	4-6	0-0	0-2	1/2	3	3	8	2	0	1	1	21
at Morehead State*	5-5	0-0	0-0	0/3	3	4	10	1	0	1	1	21
UT Martin												
Tennessee Tech												
Tennessee State												
at Eastern Illinois												
Little Rock												
at Tennessee Tech												
at Tennessee State												
Morehead State												
Eastern Illinois												
Southern Indiana												
at Lindenwood												
at SIU Edwardsville												
Totals	50-83	0-1	13-25	25/41	66	56	113	11	19	10	4	340

• - Game Started

2022-23 Season-Highs

Points	13	vs. William Woods (11/22/22)
Total Rebounds	7	2x, last at Little Rock (1/7/23)
Offensive	4	2x, last vs. UC Davis (11/27/22)
Defensive	4	4x, last at Little Rock (1/7/23)
FG Made	5	2x, last at Morehead State (1/14/23)
FG Attempted	9	vs. William Woods (11/22/22)
3-Point FG Made	-	-
3-Point FG Attempted	1	at Evansville (11/16/22)
FT Made	3	2x, last vs. SIU Edwardsville (12/31/22)
FT Attempted	6	vs. SIU Edwardsville (12/31/22)
Assists	2	vs. Lindenwood (1/12/23)
Blocks	2	at Southern Indiana (12/29/22)
Steals	1	3x, last at Morehead State (1/14/23)
Minutes	28	at Little Rock (1/7/23)

Career-Highs

Points	14	at Incarnate Word (11/26/21)
Total Rebounds	7	2x, last at Little Rock (1/7/23)
Offensive	4	2x, last vs. UC Davis (11/27/22)
Defensive	4	5x, last at Little Rock (1/7/23)
FG Made	7	at Incarnate Word (11/26/21)
FG Attempted	10	at Eastern Illinois (2/25/21)
3-Point FG Made	-	-
3-Point FG Attempted	1	at Evansville (11/16/22)
FT Made	4	at California Baptist (12/21/21)
FT Attempted	6	vs. SIU Edwardsville (12/31/22)
Assists	2	2x, last vs. Lindenwood (1/12/23)
Blocks	3	vs. Murray State (2/1/21)
Steals	2	at Incarnate Word (11/26/21)
Minutes	28	at Little Rock (1/7/23)

Johnson's Career Statistics at Southeast Missouri

Season	G-GS	Min	Avg	FG-FGA	Pct	3FG-3FGA	Pct	FT-FTA	Pct	Off	Def	Tot	Avg	PE	FO	A	TO	Blk	Stl	Pts	Avg
2020-21	25-0	224	9.0	28-54	.519	0-0	.000	9-22	.409	20	32	52	2.1	33	0	8	17	10	4	65	2.6
2021-22	11-0	111	10.1	24-35	.686	0-0	.000	6-12	.500	8	9	17	1.5	22	0	2	12	4	3	54	4.9
2022-23	19-19	340	17.9	50-83	.602	0-1	.000	13-25	.520	25	41	66	3.5	56	3	11	19	10	4	113	5.9
Totals	55-19	675	12.3	102-172	.593	0-1	.000	28-59	.475	53	82	135	2.5	111	3	21	48	24	11	232	4.2
Ohio Valley Conference Games Only																					
Season	G-GS	Min	Avg	FG-FGA	Pct	3FG-3FGA	Pct	FT-FTA	Pct	Off	Def	Tot	Avg	PE	FO	A	TO	Blk	Stl	Pts	Avg
2020-21	18-0	149	8.3	21-41	.512	0-0	.000	7-19	.368	11	22	33	1.8	24	0	3	14	7	4	49	2.7
2021-22	1-0	7	7.0	2-2	1.000	0-0	.000	1-2	.500	0	0	0	0.0	3	0	0	0	0	0	5	5.0
2022-23	6-6	124	20.7	22-29	.759	0-0	.000	6-12	.500	7	14	21	3.5	18	0	5	6	5	2	50	8.3
Totals	25-6	280	11.2	45-72	.625	0-0	.000	14-33	.424	18	36	54	2.2	45	0	8	20	12	6	104	4.2



2022-23 SOUTHEAST MISSOURI BASKETBALL NOTES

PLAYER PROFILES



4 Forward
ADAM LARSON

R-Fr. // 6-9 // 180 // Fennimore, Wis. // Fennimore H.S.



REDHAWK BASKETBALL

// 2022-23: Is averaging 6.6 points and 1.7 rebounds in 17 games and three starts...Scored a career-high 19 points and made five 3-pointers at Arkansas State (12/14), just his second career start...Registered 12 points in his first career start vs. William Woods (11/22)...Dropped in a pair of 3-pointers and added four rebounds in 24 minutes during his first career Division I game at South Florida (11/7)...Finished with eight points in 21 minutes vs. Lyon College (11/12)...Pitched in 12 points and made a season-high three 3-pointers vs. UC Davis (11/27)...Missed two games vs. Purdue Fort Wayne (12/7) and Southern Illinois (12/21) due to illness...Ranks third on the team with 24 three-pointers...Made a 3-pointer in 12 of his last 15 games...Dropped in 11 points and made three 3-pointers vs. Lindenwood (1/12).

Larson's Game-by-Game Statistics

2022-23	FG	3P	FT	O/D	REB	F	PTS	A	TO	B	S	M
at South Florida	2-4	2-4	0-0	1/3	4	2	6	0	0	1	0	24
Lyon College	4-9	0-4	0-2	3/1	4	4	8	0	0	0	1	21
at Evansville	2-5	1-4	2-2	0/3	3	3	7	1	0	1	0	24
at Bradley	2-5	1-3	0-0	0/3	3	4	5	0	0	0	0	24
William Woods*	3-5	1-2	5-7	1/2	3	1	12	0	0	1	0	20
vs. Boston	1-2	1-2	0-0	0/0	0	0	3	0	1	0	0	8
vs. UC Davis	4-6	3-4	0-2	0/3	3	2	11	0	0	1	0	18
at Milwaukee	3-6	1-4	0-0	0/1	1	1	7	0	0	0	0	14
at Missouri	1-2	1-2	0-0	0/0	0	1	3	0	0	0	0	11
Purdue Fort Wayne	DNP	-	-	-	-	-	-	-	-	-	-	-
at Arkansas State*	5-8	5-8	4-4	1/1	2	2	19	0	0	0	0	27
at Iowa*	1-6	1-5	2-2	0/4	4	1	5	0	1	0	0	25
Southern Illinois	DNP	-	-	-	-	-	-	-	-	-	-	-
at Southern Indiana	3-6	2-5	0-0	0/1	1	0	8	1	1	0	0	12
SIU Edwardsville	3-4	2-3	0-0	0/0	0	1	8	0	0	0	0	12
at UT Martin	0-2	0-2	0-2	0/0	0	1	0	0	0	0	0	10
at Little Rock	0-3	0-3	0-0	0/0	0	0	0	0	0	0	0	6
Lindenwood	4-5	3-4	0-0	0/1	1	0	11	0	1	1	0	11
at Morehead State	0-3	0-3	0-0	0/0	0	1	0	0	0	0	0	10
UT Martin												
Tennessee Tech												
Tennessee State												
at Eastern Illinois												
Little Rock												
at Tennessee Tech												
at Tennessee State												
Morehead State												
Eastern Illinois												
Southern Indiana												
at Lindenwood												
at SIU Edwardsville												
Totals	39-87	25-67	15-23	6/27	33	24	113	2	4	4	1	277

• - Game Started

2022-23 Season/Career-Highs

Points	19	at Arkansas State (12/14/22)
Total Rebounds	4	2x, last vs. Lyon College (11/12/22)
Offensive	3	vs. Lyon College (11/12/22)
Defensive	4	at Iowa (12/17/22)
FG Made	5	at Arkansas State (12/14/22)
FG Attempted	9	vs. Lyon College (11/12/22)
3-Point FG Made	5	at Arkansas State (12/14/22)
3-Point FG Attempted	8	at Arkansas State (12/14/22)
FT Made	5	vs. William Woods (11/22/22)
FT Attempted	7	vs. William Woods (11/22/22)
Assists	1	2x, last at Southern Indiana (12/29/22)
Blocks	1	4x, last vs. Lindenwood (1/12/23)
Steals	1	vs. Lyon College (11/12/22)
Minutes	27	at Arkansas State (12/14/22)

Larson's Career Statistics at Southeast Missouri

Overall																		
Season	G-GS	Min	Avg	FG-FGA	Pct	3FG-3FGA	Pct	FT-FTA	Pct	Off	Def	Tot	Avg	PF	FO	A	TO	Blk
2021-22	-	Redshirted	-	-	-	-	-	-	-	-	-	-	-	-	-	-	-	-
2022-23	17-3	277	16.3	38-81	.469	24-62	.387	13-21	.619	6	23	29	1.7	24	0	2	4	4
Totals	17-3	277	16.3	38-81	.469	24-62	.387	13-21	.619	6	23	29	1.7	24	0	2	4	4
Ohio Valley Conference Games Only																		
Season	G-GS	Min	Avg	FG-FGA	Pct	3FG-3FGA	Pct	FT-FTA	Pct	Off	Def	Tot	Avg	PF	FO	A	TO	Blk
2021-22	-	Redshirted	-	-	-	-	-	-	-	-	-	-	-	-	-	-	-	-
2022-23	6-0	61	10.2	10-23	.435	7-20	.350	0-2	.000	0	2	2	0.3	3	0	1	2	1
Totals	6-0	61	10.2	10-23	.435	7-20	.350	0-2	.000	0	2	2	0.3	3	0	1	2	1





15

Forward

JOSH MITCHELL

So. // 6-8 // 215 // Tupelo, Miss. // Northeast Mississippi CC



REDHAWK BASKETBALL

// 2022-23: Saw action in 12 games off the bench...Played two minutes off the bench in his first career game vs. Lyon College (11/12)...Scored his first point at Bradley (11/19)...Turned in a double-double 14 points and 10 rebounds vs. William Woods (11/22)...Had four dunks in that game...Pitched in six points at Milwaukee (11/28).

Mitchell's Game-by-Game Statistics

2022-23	FG	3P	FT	O/D	REB	F	PTS	A	TO	B	S	M
at South Florida	DNP	-	-	-	-	-	-	-	-	-	-	-
Lyon College	0-0	0-0	0-0	0/0	0	0	0	0	1	0	0	2
at Evansville	DNP	-	-	-	-	-	-	-	-	-	-	-
at Bradley	0-0	0-0	1-2	0/0	0	0	1	0	1	0	0	1
William Woods	6-8	0-0	2-4	5/5	10	1	14	2	0	1	0	22
vs. Boston	1-1	0-0	0-0	0/0	0	1	2	0	0	0	0	11
vs. UC Davis	0-0	0-0	0-0	0/1	1	0	0	0	0	0	1	6
at Milwaukee	2-4	0-0	2-4	0/2	2	4	6	0	0	2	1	18
at Missouri	DNP	-	-	-	-	-	-	-	-	-	-	-
Purdue Fort Wayne	0-1	0-0	0-0	0/1	1	1	0	0	0	0	0	4
at Arkansas State	DNP	-	-	-	-	-	-	-	-	-	-	-
at Iowa	0-0	0-0	0-0	0/0	0	2	0	0	0	0	0	2
Southern Illinois	DNP	-	-	-	-	-	-	-	-	-	-	-
at Southern Indiana	0-0	0-0	0-0	0/0	0	0	0	0	0	0	0	1
SIU Edwardsville	DNP	-	-	-	-	-	-	-	-	-	-	-
at UT Martin	2-2	0-0	1-2	1/0	1	1	5	0	0	0	0	9
at Little Rock	DNP	-	-	-	-	-	-	-	-	-	-	-
Lindenwood	1-2	0-0	0-0	1/2	3	4	2	0	2	0	0	13
at Morehead State	1-1	0-0	0-0	0/0	0	3	2	0	1	0	0	3
UT Martin												
Tennessee Tech												
Tennessee State												
at Eastern Illinois												
Little Rock												
at Tennessee Tech												
at Tennessee State												
Morehead State												
Eastern Illinois												
Southern Indiana												
at Lindenwood												
at SIU Edwardsville												
Totals	13-19	0-0	6-12	7/11	18	17	32	2	5	3	2	92

• - Game Started

2022-23 Season/Career-Highs

Points	14	vs. William Woods (11/22/22)
Total Rebounds	10	vs. William Woods (11/22/22)
Offensive	5	vs. William Woods (11/22/22)
Defensive	5	vs. William Woods (11/22/22)
FG Made	6	vs. William Woods (11/22/22)
FG Attempted	8	vs. William Woods (11/22/22)
3-Point FG Made	-	-
3-Point FG Attempted	-	-
FT Made	2	2x, last at Milwaukee (11/28/22)
FT Attempted	4	2x, last at Milwaukee (11/28/22)
Assists	2	vs. William Woods (11/22/22)
Blocks	2	at Milwaukee (11/28/22)
Steals	1	2x, last at Milwaukee (11/28/22)
Minutes	22	vs. William Woods (11/22/22)

Mitchell's Career Statistics at Southeast Missouri

Overall																			
Season	G-GS	Min	Avg	FG-FGA	Pct	3FG-3FGA	Pct	FT-FTA	Pct	Off	Def	Tot	Avg	PE	FO	A	TO	Blk	Stl
2022-23	12-0	92	7.7	13-19	.684	0-0	.000	6-12	.500	7	11	18	1.5	17	0	2	5	3	2
Ohio Valley Conference Games Only																			
Season	G-GS	Min	Avg	FG-FGA	Pct	3FG-3FGA	Pct	FT-FTA	Pct	Off	Def	Tot	Avg	PE	FO	A	TO	Blk	Stl
2022-23	4-0	26	6.5	4-5	.800	0-0	.000	1-2	.500	2	2	4	1.0	8	0	0	3	0	0
																			Pts Avg
																			32 2.7
																			9 2.3



2022-23 SOUTHEAST MISSOURI BASKETBALL NOTES

PLAYER PROFILES



1 Guard
PHILLIP RUSSELL

So. // 5-10 // 265 // St. Louis, Mo. // Saint Louis University



REDHAWK BASKETBALL

2022-23 Preseason All-Ohio Valley Conference selection.

// 2022-23: Leads the Redhawks with 17.5 points per game...Made a team-high 47 three-pointers in 19 starts...Also tops the team with 86 assists...Notched 11 points and made a huge 3-pointer with 29 seconds left that held up big in the Redhawks season-opening win at South Florida (11/7)...Matched a career-high six 3-pointers and scored a season-high 28 points at UT Martin (1/5)...Scored double figures in 18 of 19 games...Scored over 20 points six times...Tied SEMO's NCAA single-game scoring record with 37 points at Morehead State (1/14)...Ranks second in the Ohio Valley Conference in scoring and first in the league in assists (4.5 apg)...Named OVC Player of the Week (1/16)...Averages 20 points per game in OVC play.

2022-23 Season-Highs

Points.....	37	at Morehead State (1/14/23)
Total Rebounds.....	6	2x, last vs. Boston (11/26/22)
Offensive.....	1	6x, last at Morehead State (1/14/23)
Defensive.....	6	2x, last vs. Boston (11/26/22)
FG Made.....	11	at Morehead State (1/14/23)
FG Attempted.....	20	2x, last at Morehead State (1/14/23)
3-Point FG Made.....	6	at UT Martin (1/5/23)
3-Point FG Attempted.....	13	at UT Martin (1/5/23)
FT Made.....	10	at Morehead State (1/14/23)
FT Attempted.....	11	at Morehead State (1/14/23)
Assists.....	8	vs. William Woods (11/22/22)
Blocks.....	1	vs. Purdue Fort Wayne (12/7/22)
Steals.....	5	vs. Lyon College (11/12/22)
Minutes.....	39	vs. Southern Illinois (12/21/22)

Career-Highs

Points.....	37	at Morehead State (1/14/23)
Total Rebounds.....	10	at SIU Edwardsville (2/7/22)
Offensive.....	3	at California Baptist (12/21/21)
Defensive.....	8	at SIU Edwardsville (2/7/22)
FG Made.....	10	3x, last at Morehead State (1/14/23)
FG Attempted.....	20	3x, last at Morehead State (1/14/23)
3-Point FG Made.....	6	at UT Martin (1/5/23)
3-Point FG Attempted.....	13	at UT Martin (1/5/23)
FT Made.....	14	at SIU Edwardsville (2/7/22)
FT Attempted.....	15	at SIU Edwardsville (2/7/22)
Assists.....	8	2x, last vs. William Woods (11/22/22)
Blocks.....	1	2x, last vs. Purdue Fort Wayne (12/7/22)
Steals.....	5	2x, last vs. Lyon College (11/12/22)
Minutes.....	39	2x, last vs. Southern Illinois (12/21/22)

Russell's Game-by-Game Statistics

2022-23	FG	3P	FT	O/D	REB	F	PTS	A	TO	B	S	M
at South Florida*	3-11	3-9	2-3	1/1	2	4	11	3	2	0	2	26
Lyon College*	9-18	5-12	0-0	0/3	3	1	23	4	2	0	5	25
at Evansville*	3-11	1-6	4-4	0/6	6	3	11	2	6	0	1	28
at Bradley*	3-9	1-4	6-6	2/1	3	5	13	7	3	0	2	31
William Woods*	3-6	1-4	4-4	1/2	3	0	11	8	4	0	0	30
vs. Boston*	6-15	4-9	5-6	0/6	6	3	21	3	0	0	0	27
vs. UC Davis*	5-14	1-5	5-5	0/0	0	5	16	4	3	0	2	35
at Milwaukee*	5-9	1-5	0-2	0/2	2	4	11	3	4	0	1	28
at Missouri*	10-17	5-9	1-2	1/2	3	3	26	7	2	0	2	37
Purdue Fort Wayne*	7-19	2-9	9-10	0/5	5	4	25	6	6	1	2	38
at Arkansas State*	3-8	1-4	6-6	0/2	2	4	13	2	4	0	0	26
at Iowa*	5-14	2-8	0-0	0/3	3	2	12	5	0	0	0	26
Southern Illinois*	5-16	3-8	4-5	1/3	4	2	17	4	4	0	1	39
at Southern Indiana*	1-4	1-2	3-4	0/3	3	5	6	2	2	0	2	23
SIU Edwardsville*	6-15	1-6	6-6	0/0	0	4	19	7	1	0	1	34
at UT Martin*	9-20	6-13	4-6	0/3	3	5	28	4	3	0	4	28
at Little Rock*	5-14	1-7	5-6	0/1	1	1	16	5	2	0	4	36
Lindenwood*	5-9	3-5	3-4	1/0	1	3	16	4	3	0	2	26
at Morehead State*	11-20	5-9	10-11	1/0	1	4	37	6	2	0	1	38
UT Martin												
Tennessee Tech												
Tennessee State												
at Eastern Illinois												
Little Rock												
at Tennessee Tech												
at Tennessee State												
Morehead State												
Eastern Illinois												
Southern Indiana												
at Lindenwood												
at SIU Edwardsville												
Totals	104-249	47-134	73-90	8/43	51	62	332	86	53	1	32	581

* - Game Started

Russell's Career Statistics at Southeast Missouri

Overall																		
Season	G-GS	Min	Avg	FG-FGA	Pct	3FG-3FGA	Pct	FT-FTA	Pct	Off	Def	Tot	Avg	PF	FO	A	TO	Blk
2021-22	30-30	913	30.4	127-303	.419	48-143	.336	99-135	.733	26	50	76	2.5	74	2	95	65	1
2022-23	19-19	581	30.6	104-249	.418	47-134	.351	77-90	.856	8	43	51	2.7	62	4	86	53	1
Totals	49-49	1494	30.5	231-552	.418	95-277	.343	176-225	.782	34	93	127	2.6	136	6	181	118	2
Ohio Valley Conference Games Only																		
Season	G-GS	Min	Avg	FG-FGA	Pct	3FG-3FGA	Pct	FT-FTA	Pct	Off	Def	Tot	Avg	PF	FO	A	TO	Blk
2021-22	15-15	476	31.7	63-163	.387	20-75	.267	59-76	.776	11	27	38	2.5	34	1	57	37	0
2022-23	6-6	185	30.8	37-82	.451	17-42	.405	31-37	.838	2	7	9	1.5	22	2	28	13	0
Totals	21-21	661	31.5	100-245	.408	37-117	.316	90-113	.796	13	34	47	2.2	56	3	85	50	0



3 Guard
AQUAN SMART
So. // 6-3 // 175 // Evanston, Ill. // Florida International



REDHAWK BASKETBALL

// 2022-23: Started 11 games...Averages 5.4 points...Contributed eight points and three rebounds in first career start at South Florida (11/7)...Made a pair of 3-pointers and added three steals in 18 minutes...Posted seven points, six assists and three steals vs. Lyon College (11/12)...Missed the William Woods (11/22) game due to the flu...Scored 12 points at Milwaukee (11/28) for his first double-digit game as a Redhawk...Missed the Purdue Fort Wayne (12/7) game with a concussion...Started six of the last eight contests...Scored eight points in his first career Ohio Valley Conference start at Southern Indiana (12/29).

Smart's Game-by-Game Statistics

2022-23	FG	3P	FT	O/D	REB	F	PTS	A	TO	B	S	M
at South Florida*	3-8	2-3	0-0	1/2	3	5	8	2	2	0	3	18
Lyon College*	2-6	0-3	3-4	0/2	2	2	7	6	4	0	3	27
at Evansville*	1-2	0-0	0-0	0/2	2	5	2	1	0	1	1	21
at Bradley*	3-8	1-2	0-0	0/0	0	4	7	0	3	0	1	24
William Woods	DNP	-	-	-	-	-	-	-	-	-	-	-
vs. Boston	2-3	1-1	0-0	1/1	2	1	5	2	2	0	0	17
vs. UC Davis	1-3	0-1	0-0	0/1	1	4	2	2	3	1	2	15
at Milwaukee	3-6	3-4	3-6	0/2	2	3	12	1	2	1	1	28
at Missouri	0-4	0-1	0-0	1/0	1	5	0	1	3	0	0	14
Purdue Fort Wayne	DNP	-	-	-	-	-	-	-	-	-	-	-
at Arkansas State*	2-5	0-1	1-3	0/3	3	4	5	1	2	0	0	31
at Iowa*	2-8	1-2	3-3	1/2	3	1	8	0	4	1	1	26
Southern Illinois*	2-8	1-4	4-6	1/5	6	3	9	4	3	0	3	33
at Southern Indiana*	3-5	1-2	1-4	0/2	2	4	8	2	1	1	2	19
SIU Edwardsville*	1-4	0-2	1-2	0/2	2	4	3	2	1	0	2	19
at UT Martin*	0-2	0-1	2-2	1/1	2	3	2	2	2	0	0	22
at Little Rock	DNP	-	-	-	-	-	-	-	-	-	-	-
Lindenwood	3-5	0-1	0-0	1/2	3	1	6	3	4	0	0	21
at Morehead State*	1-4	1-3	0-0	0/5	5	3	3	2	2	0	3	27
UT Martin												
Tennessee Tech												
Tennessee State												
at Eastern Illinois												
Little Rock												
at Tennessee Tech												
at Tennessee State												
Morehead State												
Eastern Illinois												
Southern Indiana												
at Lindenwood												
at SIU Edwardsville												
Totals	29-81	11-31	18-30	7/32	39	52	87	31	38	5	24	362

• - Game Started

2022-23 Season/Career-Highs

Points	12	at Milwaukee (11/28/22)
Total Rebounds	6	vs. Southern Illinois (12/21/22)
Offensive	1	6x, last vs. Lindenwood (1/12/23)
Defensive	5	2x, last at Morehead State (1/14/23)
FG Made	3	5x, last vs. Lindenwood (1/12/23)
FG Attempted	8	4x, last vs. Southern Illinois (12/21/22)
3-Point FG Made	3	at Milwaukee (11/28/22)
3-Point FG Attempted	4	2x, last vs. Southern Illinois (12/21/22)
FT Made	4	vs. Southern Illinois (12/21/22)
FT Attempted	6	2x, last vs. Southern Illinois (12/21/22)
Assists	6	vs. Lyon College (11/12/22)
Blocks	1	4x, last at Southern Indiana (12/29/22)
Steals	3	5x, last at Morehead State (1/14/23)
Minutes	33	vs. Southern Illinois (12/21/22)

Smart's Career Statistics at Southeast Missouri

Overall																		
Season	G-GS	Min	Avg	FG-FGA	Pct	3FG-3FGA	Pct	FT-FTA	Pct	Off	Def	Tot	Avg	PF	FO	A	TO	Blk
2022-23	16-11	362	22.6	29-81	.358	11-31	.355	18-30	.600	7	32	39	2.4	52	3	31	38	5
Ohio Valley Conference Games Only																		
Season	G-GS	Min	Avg	FG-FGA	Pct	3FG-3FGA	Pct	FT-FTA	Pct	Off	Def	Tot	Avg	PF	FO	A	TO	Blk
2022-23	5-4	108	21.6	8-20	.400	2-9	.222	4-8	.500	2	12	14	2.8	15	0	11	10	1



2022-23 SOUTHEAST MISSOURI BASKETBALL NOTES

GAME SUMMARIES

Game 1

Southeast Missouri 64 South Florida 61

November 7, 2022 • Yuengling Center • Tampa, Fla.



TAMPA, Fla.

Chris Harris scored 16 points and Phillip Russell added 11 and

buried a huge pull up 3-pointer with 29 seconds left to lead Southeast Missouri to a 64-61 season-opening win over South Florida.

Russell, after making two free throws 37 seconds earlier, knocked down his decisive three after USF pulled to within two to give SEMO a 63-58 lead, its largest of the night.

Ryan Conwell split two free throws and Tyler Harris scored following two missed free throws by Josh Earley to cut the Redhawks lead to 63-61 with four seconds to go.

After Harris split his two free throws for SEMO, Conwell's 3-point-er at the buzzer missed and SEMO celebrated its third-straight season-opening victory. The Redhawks improved to 3-0 in season-opening games under Head Coach Brad Korn and won three-consecutive season-openers away from home for the first time in program history.

The back-and-forth game featured eight ties and 15 lead changes.

Harris made four field goals, a pair of 3-pointers and hit a near-perfect 6-of-7 free throws to lead SEMO. He also had six rebounds and two assists in 38 minutes.

Russell scored eight of his points in the second half.

Game 2

Lyon College 46 Southeast Missouri 83

November 12, 2022 • Show Me Center • Cape Girardeau, Mo.



CAPE

GIRARDEAU, MO.

Southeast Missouri defeated Lyon College in its home opener by a score

of 83-46.

SEMO led by point guard Phillip Russell who dropped in 23 points and had four assists.

The Redhawks opened with an 8-0 lead and utilized a 15-0 run to increase their margin to 32-8 with 3:16 remaining in the opening half.

Russell capped the run with back-to-back triples and a lay-up. He led the Redhawks with 15 points at the break, going 6-for-12 including 3-for-8 from beyond the arc.

The Redhawks would then head to the locker room with a 34-13

advantage.

Kobe Clark grabbed 10 rebounds to go with eight points in the initial 20 minutes. He finished with 16 rebounds, eight points, and led the Redhawks in minutes played with 33.

In the second half, the Redhawks were deadly from three, shooting a 45 percent clip (5-11) compared to just 13 percent in the first half.

SEMO opened the second half with a great defensive play from center Nate Johnson. Johnson blocked the shot of Lyon's Nikola Sasaroga, and on the other end scored the first basket of the second half off a Russell assist, to give SEMO a 23-point advantage.

Southeast Mo. St. 64 • 1-0,0-0 OVC

#	Player	Total		3-Ptr		Rebounds		PF	TP	A	TO	Blk	Stl	Min
		FG-FGA	FG-FGA	FT-FTA	Off Def Tot	PF	TP							
24	CLARK, Kobe	4-5	0-1	0-0	4 4 8	3	8	3	3	0	0	0	0	30
14	JOHNSON, Nate	1-3	0-0	1-2	0 1 1	0	3	0	0	0	0	0	0	20
01	RUSSELL, Phillip	3-11	3-9	2-3	1 1 2	4	11	3	2	0	2	2	2	26
03	SMART, Aquan	3-8	2-3	0-0	1 2 3	5	8	2	2	0	3	1	8	18
05	HARRIS, Chris	4-16	2-7	6-7	1 5 6	3	16	2	4	0	1	1	3	38
04	LARSON, Adam	2-4	2-4	0-0	1 3 4	2	6	0	0	1	0	0	2	24
12	GOWINS, Tevin	1-3	1-2	0-0	2 2 4	3	3	0	0	0	0	0	0	24
21	EARLEY, Josh	2-6	0-0	5-10	1 7 8	1	9	0	2	1	0	0	0	20
Team														200
Totals		20-56	10-26	14-22	11 28 39	21	64	10	15	2	6	3	26	

FG % 1st Half: 11-30 36.7% 2nd half: 9-26 34.6% Game: 20-56 35.7%
3FG % 1st Half: 5-12 41.7% 2nd half: 5-14 35.7% Game: 10-26 38.5%
FT % 1st Half: 3-6 50.0% 2nd half: 11-16 68.8% Game: 14-22 63.6%

South Fla. 61 • 0-1,0-0 AAC

#	Player	Total		3-Ptr		Rebounds		PF	TP	A	TO	Blk	Stl	Min
		FG-FGA	FG-FGA	FT-FTA	Off Def Tot	PF	TP							
01	Selton Miguel	2-6	0-0	0-0	0 4 4	2	4	1	2	0	0	0	0	19
23	Keyshawn Bryant	7-11	3-5	2-4	2 3 5	3	19	0	3	1	1	1	2	26
54	Russel Tchewa	1-4	0-0	1-4	2 7 9	1	3	1	2	1	0	0	0	27
02	Tyler Harris	4-15	0-8	1-2	0 3 3	3	9	1	3	0	2	3	2	30
24	Jamir Chaplin	3-5	0-2	0-0	0 6 6	1	6	2	0	0	2	2	2	29
00	Ryan Conwell	2-5	1-4	4-6	1 2 3	2	9	0	0	1	0	0	0	21
03	DJ Patrick	0-0	0-0	0-0	0 0 0	1	0	1	0	0	0	0	0	10
05	Jake Boggs	0-0	0-0	1-2	0 1 1	0	1	0	0	0	0	0	0	3
10	Serrel Smith Jr.	0-0	0-0	0-0	0 0 0	1	0	0	0	0	0	0	0	2
11	Trey Moss	1-1	0-0	0-0	0 0 0	1	2	0	1	0	1	0	1	8
15	Corey Walker Jr.	2-2	0-0	0-1	0 0 0	2	4	1	3	0	0	0	0	12
20	Sam Hines Jr.	2-3	0-0	0-0	1 1 2	2	4	1	2	0	0	0	0	13
Team														200
Totals		24-52	4-19	9-19	8 30 38	19	61	8	16	3	6	3	26	

FG % 1st Half: 13-28 46.4% 2nd half: 11-24 45.8% Game: 24-52 46.2%
3FG % 1st Half: 1-9 11.1% 2nd half: 3-10 30.0% Game: 4-19 21.1%
FT % 1st Half: 3-7 42.9% 2nd half: 6-12 50.0% Game: 9-19 47.4%

Officials: Nathan Bemis, Shane Land, Bharat Ramnani

Technical fouls: Southeast Mo. St.-None. South Fla.-None.

Attendance: 4046

2022-23 Men's Basketball. Round: 0. South Fla. vs Southeast Mo. St.. Played at

Score by periods	1st	2nd	Total
Southeast Mo. St.	30	34	64
South Fla.	30	31	61

	In	Off	2nd	Fast	Break	Bench
Points						
SEMO	14	12	14	4	18	
USF	36	11	7	6	20	

Lyon 46 • 0-0,0-0 DIII Ind

#	Player	Total		3-Ptr		Rebounds		PF	TP	A	TO	Blk	Stl	Min
		FG-FGA	FG-FGA	FT-FTA	Off Def Tot	PF	TP							
02	Delvonte McCloud	1-4	0-0	0-0	0 3 3	2	2	1	3	0	0	0	0	26
12	John Paul Morgan	1-3	0-0	1-2	0 2 2	0	3	0	1	0	0	0	0	15
25	Nikola Sasaroga	4-7	1-2	0-1	0 2 2	1	9	1	2	0	1	2	1	24
30	Sando Hill	0-3	0-2	0-0	0 5 3	0	3	0	3	8	0	0	0	23
24	Trenton Bell	2-9	2-6	2-2	0 0 0	2	8	1	1	0	0	0	0	14
00	Davion Henry	0-1	0-1	0-0	0 0 0	0	0	0	0	0	0	0	0	4
01	Israel Palmer	2-6	0-1	4-4	2 0 2	1	8	1	4	0	2	2	2	25
03	Donovonn Lewis	2-5	2-5	0-0	0 0 0	0	6	0	0	0	0	0	0	9
05	Devan Halford	0-0	0-0	0-1	0 1 1	0	0	0	1	0	0	0	0	10
10	John Michael Stastny	0-2	0-0	0-0	0 2 2	2	2	0	0	1	0	0	0	7
11	Luke Bridges	1-3	0-0	0-0	0 0 0	0	2	0	0	0	1	0	0	11
22	Juwaun Clifton	1-4	1-4	5-5	0 2 2	1	8	0	0	0	0	0	0	13
33	Isaac Ragland	0-1	0-1	0-0	0 0 0	0	0	0	0	0	0	0	0	10
35	Gavin Brunson	0-0	0-0	0-0	0 2 2	0	0	0	0	0	0	0	0	9
Team														200
Totals		14-48	6-22	12-15	2 19 21	12	46	7	25	1	3	2	26	

FG % 1st Half: 5-24 20.8% 2nd half: 9-24 37.5% Game: 14-48 29.2%
3FG % 1st Half: 0-8 0.0% 2nd half: 6-14 42.9% Game: 6-22 27.3%
FT % 1st Half: 3-4 75.0% 2nd half: 9-11 81.8% Game: 12-15 80.0%

Southeast Mo. St. 83 • 2-0,0-0 OVC

#	Player	Total		3-Ptr		Rebounds		PF	TP	A	TO	Blk	Stl	Min
		FG-FGA	FG-FGA	FT-FTA	Off Def Tot	PF	TP							
24	CLARK, Kobe	4-7	0-1	0-0	6 10 16	1	8	5	3	2	3	3	3	33
14	JOHNSON, Nate	4-6	0-0	0-0	4 2 6	4	8	0	3	1	0	0	0	12
01	RUSSELL, Phillip	9-18	5-12	0-0	0 3 3	1	23	4	2	0	5	2	5	25
03	SMART, Aquan	2-6	0-3	3-4	0 2 2	2	7	6	4	0	3	2	7	27
05	HARRIS, Chris	1-8	1-6	4-5	2 2 4	1	7	1	1	0	2	2	5	25
04	LARSON, Adam	4-9	0-4	0-2	3 1 4	4	8	0	0	0	1	2	1	21
11	EURSHER, Evan	1-7	1-6	0-0	0 1 1	2	3	1	2	0	0	0	0	20
12	GOWINS, Tevin	1-1	1-1	0-0	0 0 0	1	3	0	2	0	0	0	0	9
15	MITCHELL, Josh	0-0	0-0	0-0	0 0 0	0	0	0	0	1	0	0	0	2
21	EARLEY, Josh	5-7	0-0	1-4	5 7 12	0	11	0	0	1	0	0	0	16
35	HANBACK, Mason	2-2	0-0	1-1	0 1 1	1	5	0	1	0	0	0	0	10
Team														200
Totals		33-71	8-33	9-16	20 29 49	17	83	17	19	4	14	2	26	

FG % 1st Half: 14-40 35.0% 2nd half: 19-31 61.3% Game: 33-71 46.5%
3FG % 1st Half: 3-22 13.6% 2nd half: 5-11 45.5% Game: 8-33 24.2%
FT % 1st Half: 3-4 75.0% 2nd half: 6-12 50.0% Game: 9-16 56.3%

Officials: Tyer Kumpf, Andrew Walton, Alex Manuel

Technical fouls: Lyon-None. Southeast Mo. St.-None.

Attendance: 683

2022-23 Men's Basketball. Round: 0. Southeast Mo. St. vs Lyon. Played at Show

Score by periods	1st	2nd	Total
Lyon	13	33	46
Southeast Mo. St.	34	49	83

	In	Off	2nd	Fast	Break	Bench
Points						
LU	14	16	3	8	24	
SEMO	48	30	22	18	30	



Game 3

Southeast Missouri 67 Evansville 61

November 16, 2022 • Ford Center • Evansville, Ind.



EVANSVILLE, Ind.

Chris Harris scored 14 points to lead four players in double figures as Southeast Missouri

beat Evansville, 67-61, at the Ford Center.

SEMO won its third-straight game and is undefeated through its first three games of a season for the first time since 1999-2000.

Ahead, 11-9, SEMO went on a 15-3 run to get a double-digit lead.

Adam Larson found Josh Earley for a layup and Harris drove the lane for a layup before Phillip Russell drained a 3-pointer for a quick seven-point swing to ignite the surge. Nate Johnson's basket stretched

SEMO's lead to 26-12 with 6:07 remaining in the first half.

Tevin Gowins' 3-pointer gave the Redhawks their largest lead of the half at 32-17 with a little under three minutes to go before SEMO led, 36-23, at the intermission.

Earley led all SEMO scorers with 11 points in the first half. UE shot just 26.1 percent (6-of-23) from the field and had more free throws (11) than it did field goals made in the game's opening 20 minutes.

The Redhawks withstood an early second-half run by the Purple Aces and finished strong down the stretch to pull away.

Game 4

Southeast Missouri 60 Bradley 73

November 19, 2022 • Carver Arena • Peoria, Ill.



PEORIA, Ill.

Chris Harris, Phillip Russell and Kobe Clark all scored double figures as Southeast Missouri

fell to its first loss of season, 73-60, at Missouri Valley Conference member Bradley.

Harris scored 14 points, Russell added 13 and Clark followed with 10 for the Redhawks.

SEMO put together a strong first half shooting 53.8 percent (14-of-26) from the field but cooled off to shoot only 20 percent (6-of-30) in the game's final 20 minutes.

Tied, 18-18, the Redhawks went on a 9-2 run to take their largest lead of the game. Aquan Smart ignited the surge that ended with a

3-pointer by Harris that put SEMO ahead, 27-20, with 9:33 remaining in the first half.

BU managed to take a one-point lead at the 2:04 mark and later led, 42-36, at the half.

After the Braves stretched their lead to double figures, SEMO continued to chip away and got within four on a pair of Russell free throws. Russell's makes made it a 60-56 contest with 6:16 to go and that was as close as the Redhawks would get.

BU regained a double-digit advantage and did not let its lead dip below 10 for the final 2:42.

Southeast Mo. St. 67 • 3-0,0-0 OVC

#	Player	Total		3-Ptr		Rebounds		PF	TP	A	TO	Blk	Stl	Min
		FG	FGA	FG	FGA	FT	FTA							
24	CLARK, Kobe	r	4-9	1-2	4-4	2	4	6	3	13	1	0	0	31
14	JOHNSON, Nate	c	2-4	0-1	0-0	1	3	4	5	4	0	0	0	16
01	RUSSELL, Phillip	g	3-11	1-6	4-4	0	6	6	3	11	2	6	0	28
03	SMART, Aquan	g	1-2	0-0	0-0	0	2	2	5	2	1	0	1	21
05	HARRIS, Chris	g	5-11	2-4	2-2	1	5	6	2	14	3	6	0	33
04	LARSON, Adam	g	2-5	1-4	2-2	0	3	3	3	7	1	0	0	24
11	EURSHER, Evan	g	0-0	0-0	0-0	0	0	0	0	0	0	0	0	5
12	GOWINS, Tevin	g	1-1	1-1	0-0	0	1	1	2	3	0	0	0	20
21	EARLEY, Josh	g	5-12	0-0	3-4	0	4	4	1	13	0	0	0	22
Team						3	3	6						
Totals			23-55	6-18	15-16	7	31	38	24	67	8	14	1	200

FG % 1st Half: 15-32 46.9% 2nd half: 8-23 34.8% Game: 23-55 41.8% Deadball Rebounds 0,1
3FG % 1st Half: 3-11 27.3% 2nd half: 3-7 42.9% Game: 6-18 33.3%
FT % 1st Half: 3-4 75.0% 2nd half: 12-12 100.0% Game: 15-16 93.8%

Evansville 61 • 1-2,0-0 MVC

#	Player	Total		3-Ptr		Rebounds		PF	TP	A	TO	Blk	Stl	Min
		FG	FGA	FG	FGA	FT	FTA							
10	Yacine Toumi	r	5-10	0-1	3-7	4	3	7	2	13	1	1	0	31
22	Sekou Kalle	r	2-5	0-0	2-4	6	6	12	4	6	0	2	1	29
00	Gage Bobe	g	2-9	0-5	1-2	1	2	3	0	5	0	1	0	23
04	Marvin Coleman	g	1-8	0-2	4-6	2	10	12	4	6	2	2	0	37
20	Kenny Strawbridge	g	7-17	1-5	7-10	1	1	2	4	22	0	3	0	29
01	Antoine Smith Jr.	g	1-5	0-4	0-0	1	0	1	2	2	0	1	1	18
13	Blaise Beauchamp	g	2-8	2-5	0-0	0	1	1	1	6	0	0	0	21
21	Gabe Spinelli	g	0-0	0-0	1-2	0	0	0	0	1	1	1	0	6
24	Preston Phillips	g	0-0	0-0	0-0	1	0	1	2	0	0	1	0	6
Team						2	3	5						
Totals			20-62	3-22	18-31	18	26	44	19	61	4	12	2	200

FG % 1st Half: 6-23 26.1% 2nd half: 14-39 35.9% Game: 20-62 32.3% Deadball Rebounds 5
3FG % 1st Half: 0-7 0.0% 2nd half: 3-15 20.0% Game: 3-22 13.6%
FT % 1st Half: 11-18 61.1% 2nd half: 7-13 53.8% Game: 18-31 58.1%

Officials: Amy Bonner, Bret Smith, Gary Maxwell
Technical fouls: Southeast Mo. St.-RUSSELL, Phillip; HARRIS, Chris.

Evansville-None.

Attendance: 3756

2022-23 Men's Basketball. Round: 0. Evansville vs Southeast Mo. St.. Played at

Score by periods	1st	2nd	Total
Southeast Mo. St.	36	31	67
Evansville	23	38	61

	In Paint	Off T/O	2nd Chance	Fast Break	Bench
Points SEMO	24	10	8	15	23
Evans	34	11	15	16	9

Southeast Mo. St. 60 • 3-1,0-0 OVC

#	Player	Total		3-Ptr		Rebounds		PF	TP	A	TO	Blk	Stl	Min
		FG	FGA	FG	FGA	FT	FTA							
24	CLARK, Kobe	r	4-9	2-4	0-0	2	7	9	4	10	2	0	1	38
14	JOHNSON, Nate	c	1-2	0-0	0-2	0	0	0	2	2	0	1	0	12
01	RUSSELL, Phillip	g	3-9	1-4	6-6	2	1	3	5	13	7	3	0	31
03	SMART, Aquan	g	3-8	1-2	0-0	0	0	0	4	7	0	3	0	24
05	HARRIS, Chris	g	4-15	3-8	3-4	0	5	5	1	14	2	1	0	38
04	LARSON, Adam	g	2-5	1-3	0-0	0	3	3	4	5	0	0	0	24
12	GOWINS, Tevin	g	0-0	0-0	0-0	0	0	0	1	0	0	0	0	8
15	MITCHELL, Josh	g	0-0	0-0	1-2	0	0	0	0	1	0	1	0	1
21	EARLEY, Josh	g	3-8	0-0	2-2	2	4	6	0	8	0	0	0	24
Team						4	1	5						
Totals			20-56	8-21	12-16	10	21	31	21	60	11	11	1	200

FG % 1st Half: 14-26 53.8% 2nd half: 6-30 20.0% Game: 20-56 35.7% Deadball Rebounds 2
3FG % 1st Half: 7-11 63.6% 2nd half: 1-10 10.0% Game: 8-21 38.1%
FT % 1st Half: 1-2 50.0% 2nd half: 11-14 78.6% Game: 12-16 75.0%

Bradley 73 • 3-1,0-0 MVC

#	Player	Total		3-Ptr		Rebounds		PF	TP	A	TO	Blk	Stl	Min
		FG	FGA	FG	FGA	FT	FTA							
14	Malevy Leons	r	5-8	3-5	2-2	3	6	9	2	15	1	5	4	0
22	Ja'Shon Henry	r	4-8	0-0	3-10	3	3	6	3	11	0	1	0	25
35	Darius Hannah	r	3-5	0-0	0-0	2	2	4	2	6	0	3	0	28
21	Duke Deen	g	4-8	2-5	2-3	1	5	6	2	12	5	1	0	31
23	Ville Tahvanainen	g	7-16	1-9	0-0	1	3	4	2	15	1	3	0	33
01	James "Pop" Weathers	g	2-4	0-2	6-7	1	2	3	1	10	0	1	0	23
05	Christian Davis	g	1-2	0-1	0-0	0	1	1	1	2	0	0	0	11
34	Connor Linke	g	1-3	0-0	0-0	0	2	2	4	2	1	0	0	12
Team						0	4	4						
Totals			27-54	6-22	13-22	11	28	39	17	73	11	13	10	200

FG % 1st Half: 17-30 56.7% 2nd half: 10-24 41.7% Game: 27-54 50.0% Deadball Rebounds 4
3FG % 1st Half: 5-13 38.5% 2nd half: 1-9 11.1% Game: 6-22 27.3%
FT % 1st Half: 3-7 42.9% 2nd half: 10-15 66.7% Game: 13-22 59.1%

Officials: Steve Honacki, Roland Simmons, Gene Grimshaw
Technical fouls: Southeast Mo. St.-RUSSELL, Phillip; Bradley-None.

Attendance: 4826

2022-23 Men's Basketball. Round: 0. Bradley vs Southeast Mo. St.. Played at Ca

Score by periods	1st	2nd	Total
Southeast Mo. St.	36	24	60
Bradley	42	31	73

	In Paint	Off T/O	2nd Chance	Fast Break	Bench
Points SEMO	14	11	8	3	14
BRAD	40	12	14	15	14



2022-23 SOUTHEAST MISSOURI BASKETBALL NOTES

GAME SUMMARIES

**Game
5**

William Woods 49 Southeast Missouri 87

November 22, 2022 • Show Me Center • Cape Girardeau, Mo.



CAPE GIRARDEAU, Mo.

Josh Mitchell had a double-double 14 points and 10 rebounds and

Southeast Missouri established a new season-high in points during an 87-49 win over William Woods.

SEMO led from start to finish in a dominating effort en route to picking up its second home win of the season. The Redhawk scored over 80 points for the second time this year.

Ahead, 8-4, the Redhawks put together a 16-2 run to stretch its lead to 18. Adam Larson, in his first career start, had three points, while four others including Mitchell, Kobe Clark, Tevin Gowins and Chris

Harris also scored. Harris buried a 3-pointer to end the surge giving SEMO a 24-6 advantage with 11:02 left to play in the first half.

SEMO continued its balanced scoring and pushed its lead over 20 on a Clark layup. Nate Johnson's two free throws later gave the Redhawks a commanding 49-21 lead at the half.

SEMO kept pouring it on in the second half and built its largest lead to 38 on a Tevin Gowins layup with 30 second remaining.

Mitchell shot 6-of-8 from the field and 2-of-4 at the free throw line. He also had four dunks in his first double-double at SEMO.

**Game
6**

Boston 52 Southeast Missouri 63

November 26, 2022 • Klotsche Center • Milwaukee, Wis.



MILWAUKEE, Wis.

Phillip Russell scored a game-high 21 points to lead Southeast Missouri to a 63-52 win over

Boston University in the opening game of the Cream City Classic.

SEMO, which did not have a field goal in the final 3:54 of the contest, made seven free throws in the last 1:08 to seal the victory.

After Jonas Harper's layup narrowed the Redhawks lead to 56-52, Chris Harris hit two free throws at the 1:08 mark to make it a two-possession game.

BU missed a 3-pointer on its ensuing possession and Russell was then fouled. He went to the line and knocked down both of his free

throws to push SEMO's lead to 60-52 with 42 seconds on the clock.

Harris split two free throws before Dylan Branson followed with a pair of free throws of his own to put the Redhawks fifth victory on ice.

Russell shot 6-of-15 from the field, made four 3-pointers and hit a near-perfect 5-of-5 free throws en route to the eighth 20-point game of his career. He also dished out six assists.

Harris followed with 12 points and added five free throws and seven rebounds, while Kobe Clark led the Redhawks with 12 boards, his third double-digit rebound game of 2022-23.

SEMO outrebounded BU, 43-32, and held a +5 advantage (16-11) at the charity stripe.

William Woods 49 • 0-2

#	Player		Total		3-Ptr	Rebounds					PF	TP	A	TO	Blk	Stl	Min
			FG-FA	FG-FGA	FT-FTA	Off	Def	Tot									
00	Vyson Miller	g	1-6	0-5	0-0	0	3	3	4	2	6	1	0	3	24		
04	Abdullh Diaby		2-2	0-0	0-0	1	4	5	3	4	0	1	0	0	13		
10	Jared Crutcher		4-12	0-1	1-2	1	3	4	3	9	1	1	3	1	31		
11	Dylan Pitt	g	1-6	1-5	0-2	0	2	2	2	3	3	2	0	0	30		
25	Kevin Yang	g	3-11	0-1	1-2	1	2	3	1	7	0	3	0	0	25		
05	Clayton Ebers		0-3	0-3	0-0	0	1	1	1	0	0	2	0	0	17		
21	William Gibson		4-5	1-1	2-2	0	1	1	2	11	0	0	1	0	24		
32	Tahki Chievious		5-12	3-6	0-0	1	0	1	2	13	1	5	0	2	29		
32	Mahmadou Ngoucheme		0-0	0-0	0-2	0	0	0	2	0	0	0	0	0	6		
33	Karter Koenig		0-0	0-0	0-0	0	0	0	0	0	0	0	0	0	1		
Team						0	0	0					2				
Totals			20-57	5-22	4-10	4	16	20	20	49	11	17	4	6	200		

FG % 1st Half: 8-33 24.2% 2nd half: 12-24 50.0% Game: 20-57 35.1% Deadball Rebounds 7,3
3FG % 1st Half: 4-16 25.0% 2nd half: 1-6 16.7% Game: 5-22 22.7%
FT % 1st Half: 1-4 25.0% 2nd half: 3-6 50.0% Game: 4-10 40.0%

Southeast Mo. St. 87 • 4-1,0-0 OVC

#	Player		FG-Totl		3-Ptr	Rebounds			PF	TP	A	TO	Blk	Stl	Min
			FG-FGA	FG-FGA	FT-FTA	Off	Def	Tot							
04	LARSON, Adam	f	3-5	1-2	5-7	1	2	3	1	12	0	0	1	0	20
24	CLARK, Kobe	c	4-12	0-3	1-2	6	8	14	0	9	0	1	1	1	28
14	JOHNSON, Nate	c	5-9	0-0	3-3	3	4	7	2	13	1	2	0	0	18
01	RUSSELL, Phillip	g	3-6	1-4	4-4	1	2	3	0	11	8	4	0	0	30
05	HARRIS, Chris	g	2-9	1-6	3-5	0	2	2	0	8	3	1	0	1	27
11	EURSHER, Evan		2-3	0-1	2-2	0	2	2	1	6	0	1	0	2	15
12	GOWINS, Tevin		3-6	1-1	0-0	1	0	1	2	7	2	1	0	2	21
15	MITCHELL, Josh		6-8	0-0	2-4	5	5	10	1	14	2	0	1	0	22
33	BRANSON, Dylan		3-6	1-3	0-0	1	6	7	3	7	4	1	1	0	19
Team						0	0	0							
Totals			31-64	5-20	20-27	18	31	49	10	87	20	11	4	6	200

FG % 1st Half: 16-34 47.1% 2nd half: 15-30 50.0% Game: 31-64 48.4% Deadball Rebounds 3,1
3FG % 1st Half: 4-13 30.8% 2nd half: 1-7 14.3% Game: 5-20 25.0%
FT % 1st Half: 13-16 81.3% 2nd half: 7-11 63.6% Game: 20-27 74.1%

Officials: Chance Wallesen, Tariq Lucas, Shane Staggs
Technical fouls: William Woods-None. Southeast Mo. St.-BRANSON, Dylan.
Attendance: 784
2022-23 Men's Basketball. Round: 0. Southeast Mo. St. vs William Woods. Played

Score by periods	1st	2nd	Total
William Woods	21	28	49
Southeast Mo. St.	49	38	87

Points	In Paint	Off T/O	2nd Chance	Fast Break	Bench
WW	28	16	5	8	24
SEMO	52	20	23	11	34

Boston U. 52 • 4-2,0-0 Patriot

#	Player		Total		3-Ptr	Rebounds					PF	TP	A	TO	Blk	Stl	Min
			FG-FGA	FG-FGA	FT-FTA	Off	Def	Tot									
05	Walter Whyte	f	1-15	0-8	0-0	3	3	6	1	2	1	2	1	2	1	1	33
25	Nevin Zink	f	3-6	0-0	4-4	2	5	7	3	10	2	1	0	0	0	23	
35	Fletcher Tynen	r	2-6	1-3	0-0	0	6	6	2	5	2	1	0	0	0	31	
00	Ethan Brittain-Watts	g	2-6	2-4	2-2	0	2	2	3	8	1	1	0	0	0	24	
15	Jonas Harper	g	6-10	1-4	2-2	0	1	1	3	15	2	0	0	1	1	31	
02	Caelan Jones		0-2	0-1	0-0	0	0	0	0	0	0	0	0	0	0	2	
04	Malcolm Chimezie		1-1	0-0	1-2	0	1	1	0	3	1	0	0	0	0	13	
13	Daman Tate		1-3	1-1	0-0	1	0	1	4	3	0	1	0	0	1	11	
22	Anthony Morales		1-3	0-2	0-0	0	2	2	3	2	0	1	0	1	1	12	
24	Miles Brewster		1-3	0-1	0-0	0	1	1	0	2	2	0	1	1	1	16	
41	Otto Landrum		0-2	0-0	2-2	0	0	0	0	2	0	0	1	0	1	4	
Team						1	4	5					1				

FG % 1st Half: 6-28 21.4% 2nd half: 12-29 41.4% Game: 18-57 31.6% Deadball Rebounds 1
3FG % 1st Half: 2-12 16.7% 2nd half: 3-12 25.0% Game: 5-24 20.8%
FT % 1st Half: 4-4 100.0% 2nd half: 7-8 87.5% Game: 11-12 91.7%

Southeast Mo. St. 63 • 5-1,0-0 OVC

#	Player		Total	3-Ptr		Rebounds			PF	TP	A	TO	Blk	Stl	Min
			FG-FGA	FG-FGA	FT-FTA	Off	Def	Tot							
24	CLARK, Kobe	f	0-2	0-1	0-0	3	9	12	4	0	2	3	5	2	27
14	JOHNSON, Nate	c	3-7	0-0	1-2	2	3	5	3	7	0	0	0	0	28
01	RUSSELL, Phillip	g	6-15	4-9	5-6	0	6	6	3	21	3	0	0	0	27
05	HARRIS, Chris	g	3-12	1-4	5-7	1	6	7	1	12	2	4	1	0	30
03	BRANSON, Dylan	g	2-5	1-3	2-2	1	2	3	2	7	3	2	0	0	25
00	BARNES, Israel	g	1-6	1-3	3-4	1	3	4	1	6	0	0	0	0	27
03	SMART, Aquan	g	2-3	1-1	0-0	1	1	2	1	5	2	2	0	0	17
04	LARSON, Adam	g	1-2	1-2	0-0	0	0	0	0	3	0	1	0	0	8
15	MITCHELL, Josh	g	1-1	0-0	0-0	0	0	0	1	2	0	0	0	0	11
Team						2			4						
Totals			19-53	9-23	16-21	11	32	43	16	63	12	12	6	2	200

FG % 1st Half: 10-29 34.5% 2nd half: 9-24 37.5% Game: 19-53 35.8% Deadball Rebounds 3
3FG % 1st Half: 5-13 38.5% 2nd half: 4-10 40.0% Game: 9-23 39.1%
FT % 1st Half: 3-4 75.0% 2nd half: 13-17 76.5% Game: 16-21 76.2%

Officials: Jason Mirabito, Bryant Berry, Bobby Dow
Technical fouls: Boston U.-None. Southeast Mo. St.-None.
Attendance: 784
2022-23 Men's Basketball. Round: 0. Boston U. vs Southeast Mo. St.. Played at

Score by periods	1st	2nd	Total
Boston U.	18	34	52
Southeast Mo. St.	28	35	63

Points	In Paint	Off T/O	2nd Chance	Fast Break	Bench
BU	24	14	8	13	12
SEMO	14	14	15	5	16



Game 7

Southeast Missouri 71 UC Davis 73

November 27, 2022 • Klotsche Center • Milwaukee, Wis.



MILWAUKEE, Wis.

Southeast Missouri put together a ferocious comeback in

the final four-and-a-half minutes but came up short in a close 73-71 loss to UC Davis at the Cream City Classic.

Down, 64-54, with 4:25 to go, SEMO pulled to within a point (71-70) on a pair of free throws by Chris Harris with four seconds remaining.

UC Davis stretched its lead to 73-70 on two free throws by Elijah Pepper before Harris was fouled from behind the 3-point arc with one second on the clock.

Harris, needing to make all three free throws to tie the game, made

one of his three attempts and the Aggies escaped.

SEMO wiped out a double-digit deficit in the last 6:28 of the first half.

Phillip Russell and Harris led SEMO with 16 points each, while Dylan Branson followed with 12 and Adam Larson pitched in 11. Branson finished with eight rebounds, as well.

The Redhawks scored 21 points off 23 UC Davis turnovers and shot 40.7 percent (24-of-59) from the field. SEMO made 11-of-13 free throws in the second half with its only two misses coming in the final second.

Game 8

Southeast Missouri 68 Milwaukee 84

November 28, 2022 • Klotsche Center • Milwaukee, Wis.



MILWAUKEE, Wis.

Israel Barnes scored 22 points as Southeast Missouri

dropped its final game of the Cream City Classic, 84-68, to tournament host Milwaukee.

MKE won the four-team event with a 3-0 record.

Barnes gave SEMO a nice boost off the bench, particularly in the first half. He entered the game and scored 11-straight points to grab the Redhawks an 18-13 lead with 10:27 left.

However, SEMO fell into a big hole right after that when the Panthers answered with 18-consecutive points and a 21-1 run to take

a 34-19 advantage. The Redhawks lone point during that time was a free throw by Josh Mitchell which snapped his team's 4:53 scoreless drought.

Barnes scored 13 points, including nine from 3-point range, in the first half alone.

SEMO managed to cut MKE's lead to 68-60 on a pair of free throws by Barnes with 5:53 to go, but that was as close as the Redhawks could get.

Barnes shot 7-of-14 from the field, 4-of-8 from downtown and a perfect 4-of-4 at the free throw line in 21 minutes of action. It was the first time he scored double figures in his career.

Southeast Mo. St. 71 • 5-2,0-0 OVC

#	Player		Total		3-Ptr		Rebounds			PF	TP	A	TO	Blk	Stl	Min
			FG-FGA	FG-FGA	FT-FTA	Off	Def	Tot								
24	CLARK, Kobe	f	3-10	2-3	0-0	1	2	3	4	8	2	2	1	2	31	
14	JOHNSON, Nate	c	2-3	0-0	0-0	4	3	7	2	4	0	2	1	0	20	
01	RUSSELL, Phillip	g	5-14	1-5	5-5	0	0	0	5	16	4	3	0	2	35	
05	HARRIS, Chris	g	4-11	1-3	7-10	1	6	7	1	16	3	5	0	3	30	
33	BRANSON, Dylan	g	4-8	0-2	4-4	0	8	8	3	12	1	1	1	1	27	
00	BARNES, Israel		1-4	0-1	0-0	0	0	0	0	2	2	1	0	2	18	
03	SMART, Aquan		1-3	0-1	0-0	0	1	1	4	2	2	3	1	3	15	
04	LARSON, Adam		4-6	3-4	0-2	0	3	3	2	11	0	0	1	0	18	
15	MITCHELL, Josh		0-0	0-0	0-0	0	1	1	0	0	0	0	0	1	6	
Team						0	2	2								
Totals			24-59	7-19	16-21	6	26	32	21	71	14	17	5	14	200	

FG % 1st Half: 12-30 40.0% 2nd half: 12-29 41.4% Game: 24-59 40.7%
3FG % 1st Half: 3-10 30.0% 2nd half: 4-9 44.4% Game: 7-19 36.8%
FT % 1st Half: 5-8 62.5% 2nd half: 11-13 84.6% Game: 16-21 76.2%

Deadball
Rebounds
3

UC Davis 73 • 5-2,0-0 Big West

#	Player		Total		3-Ptr		Rebounds			PF	TP	A	TO	Blk	Stl	Min
			FG-FGA	FG-FGA	FT-FTA	Off	Def	Tot								
04	Christian Anigwe	f	1-2	0-0	1-2	0	3	3	5	3	3	1	0	0	12	
02	Ty Johnson	g	3-6	0-1	0-5	1	7	8	3	6	4	3	0	0	25	
05	Robby Beasley	g	3-9	1-3	1-2	0	4	4	3	8	2	2	0	0	30	
24	Ade Adebayo	g	5-6	0-0	3-6	2	1	3	4	13	1	0	0	2	28	
40	Elijah Pepper	g	10-20	4-8	6-7	1	4	5	1	30	2	5	1	2	34	
00	Kane Milling	g	3-8	3-8	0-0	0	1	1	2	9	0	3	0	0	24	
10	Leo DeBruhl	g	0-2	0-0	0-1	0	1	1	2	0	1	1	0	0	14	
20	Niko Rocak	g	1-2	0-0	0-0	1	7	8	1	2	0	1	1	0	16	
22	Sione Lose	g	1-2	0-1	0-1	4	2	6	2	2	0	3	0	2	17	
	Team					3	0	3				2				
Totals			27-57	8-21	11-24	12	30	42	23	73	13	21	2	6	200	

FG % 1st Half: 11-27 40.7% 2nd half: 16-30 53.3% Game: 27-57 47.4%
3FG % 1st Half: 5-12 41.7% 2nd half: 3-9 33.3% Game: 8-21 38.1%
FT % 1st Half: 5-10 50.0% 2nd half: 6-14 42.9% Game: 11-24 45.8%

Deadball
Rebounds
5,1

Officials: David Gawrish, Jeff Lewis, Peter Juzenas

Technical fouls: Southeast Mo. St.-RUSSELL, Phillip; SMART, Aquan; HARRIS, Chris. UC Davis-None.

Attendance:

2022-23 Men's Basketball. Round: 0. Southeast Mo. St. vs UC Davis. Played at U

Score by periods	1st	2nd	Total
Southeast Mo. St.	32	39	71
UC Davis	32	41	73

Points	In Paint	Off T/O	2nd Chance	Fast Break	Bench
SEMO	32	17	2	22	15
UCD	34	15	11	16	13

Southeast Mo. St. 68 • 5-3,0-0 OVC

#	Player		Total		3-Ptr	Rebounds			PF	TP	A	TO	Blk	Stl	Min
			FG-FGA	FG-FGA	FT-FTA	Off	Def	Tot							
24	CLARK, Kobe	f	1-6	0-3	2-2	3	5	8	4	4	8	1	2	5	36
14	JOHNSON, Nate	c	0-3	0-0	0-0	0	1	1	2	0	0	1	1	0	8
01	RUSSELL, Phillip	g	5-9	1-5	0-2	0	2	2	4	11	3	4	0	1	28
05	HARRIS, Chris	g	1-11	1-7	3-3	0	1	1	1	6	3	2	0	0	29
33	BRANSON, Dylan	g	0-2	0-2	0-0	0	1	1	1	0	0	3	0	0	12
00	BARNES, Israel	g	7-14	4-8	4-4	2	3	5	5	22	0	1	0	0	22
03	SMART, Aquan	g	3-6	3-4	3-6	0	2	2	3	12	1	2	1	1	28
04	LARSON, Adam	g	3-6	1-4	0-0	0	1	1	1	7	0	0	0	0	14
12	GOWINS, Tevin	g	0-1	0-1	0-0	1	1	2	0	0	0	1	0	1	5
15	MITCHELL, Josh	g	2-4	0-0	2-4	0	2	2	4	6	0	0	2	1	18
Team						3	0	3				1			

FG % 1st Half: 11-30 36.7% 2nd half: 11-32 34.4% Game: 22-62 35.5%
3FG % 1st Half: 6-16 37.5% 2nd half: 4-18 22.2% Game: 10-34 29.4%
FT % 1st Half: 3-6 50.0% 2nd half: 11-15 73.3% Game: 14-21 66.7%

Deadball
Rebounds
5

Milwaukee 84 • 5-3,0-0 Horizon

#	Player		Total		3-Ptr		Rebounds			PF	TP	A	TO	Blk	Stl	Min
			FG-FGA	FG-FGA	FT-FTA	Off	Def	Tot								
23	Ahmad Rand	f	4-6	0-0	0-0	2	4	6	2	8	0	0	4	1	24	
01	Marketh Browning II	g	3-4	1-1	5-6	0	5	5	3	12	1	7	2	1	28	
10	BJ Freeman	g	8-18	2-9	5-7	1	7	8	3	23	3	3	0	1	32	
12	Kentrell Pullian	g	3-8	0-1	0-0	1	1	2	4	6	2	1	0	2	24	
25	Justin Thomas	g	4-7	2-2	9-11	3	10	13	2	19	4	3	0	3	31	
00	Brian Taylor	g	0-0	0-0	0-0	0	0	0	0	0	0	0	0	0	1	
02	Elijah Jamison	g	3-3	1-1	4-5	0	1	1	2	11	0	1	0	0	17	
05	Angelo Stuart	g	0-1	0-0	0-0	0	0	0	1	0	1	1	0	0	15	
11	Vin Baker Jr.	g	0-0	0-0	0-0	0	0	0	1	0	0	2	0	0	3	
20	Vincent Miszkiewicz	g	0-0	0-0	0-0	0	0	0	0	0	0	0	0	0	1	
24	Jalen Johnson	g	1-3	0-0	1-2	1	2	3	1	3	2	1	1	0	9	
33	Moses Bol	g	0-0	0-0	0-0	0	1	1	3	0	0	2	1	0	4	
35	Keon Edwards	g	0-1	0-1	2-2	0	1	1	0	2	2	0	0	1	11	
Team							3		1							
Totals			26-51	6-15	26-33	11	33	44	22	84	15	22	8	9	200	

FG % 1st Half: 17-27 63.0% 2nd half: 9-24 37.5% Game: 26-51 51.0%
3FG % 1st Half: 5-11 45.5% 2nd half: 1-4 25.0% Game: 6-15 40.0%
FT % 1st Half: 7-12 58.3% 2nd half: 19-21 90.5% Game: 26-33 78.8%

Deadball
Rebounds
2

Officials: James Curran, Tony Bache Meeks, Edwin Young

Technical fouls: Southeast Mo. St.-RUSSELL, Phillip. Milwaukee-Markeith Browning II.

Attendance: 1183

2022-23 Men's Basketball. Round: 0. Milwaukee vs Southeast Mo. St.. Played at

Score by periods	1st	2nd	Total
Southeast Mo. St.	31	37	68
Milwaukee	46	38	84

Points	In Paint	Off T/O	2nd Chance	Fast Break	Bench
SEMO	18	17	9	9	47
MKE	40	20	4	24	16



2022-23 SOUTHEAST MISSOURI BASKETBALL NOTES

GAME SUMMARIES

Game
9

Southeast Missouri 89 Missouri 96

December 4, 2022 • Mizzou Arena • Columbia, Mo.



COLUMBIA, Mo.

Phillip Russell scored a game and season-high 26 points and

Israel Barnes added 21 points as Southeast Missouri gave Missouri all it could handle in a 96-89 loss at Mizzou Arena.

The Redhawks were down 19 (82-63) with 8:33 left to play, but never let up.

SEMO outscored Mizzou, 24-11, over the next seven-and-a-half minutes to get within six. Israel Barnes made a pair of 3-pointers with his second narrowing the Tigers lead to 93-87 at the 1:08 mark.

Russell's jump shot trimmed Mizzou's lead to six again (95-89) with 39 seconds on the clock and that

was as close as the Redhawks could get.

SEMO trailed, 34-20, with just under seven minutes to play in the first half before going on a 20-5 run to take the lead.

Kobe Clark's 3-pointer made it a one-possession game and Josh Earley scored to get SEMO within one. Russell then stole the ball and made a fast break layup to put the Redhawks ahead, 40-39, with 2:08 to play.

Mizzou answered by scoring the final 11 points to grab a 50-40 halftime lead.

Russell, one of three Redhawks in double figures, shot 10-of-17 from the field and 5-of-9 from 3-point land.

Game
10

Purdue Fort Wayne 89 Southeast Missouri 68

December 7, 2022 • Show Me Center • Cape Girardeau, Mo.



CAPE GIRARDEAU, Mo.

Phillip Russell scored 25 points and Israel Barnes added 23, but it wasn't

enough as Purdue Fort Wayne defeated Southeast Missouri, 86-66, at the Show Me Center.

SEMO started strong out of the gate scoring the first nine points of the contest.

Russell got the Redhawks going with back-to-back jumpers and Ohio Valley Conference Player and Newcomer of the Week Barnes followed with five points, including a 3-pointer to put the Redhawks ahead, 9-0, less than three minutes in.

After Russell's two free throws gave SEMO a 25-24 edge with 6:01 remaining, PFW countered with a 12-2 run to build a double-digit lead.

Quinton Morton-Robertson and Jarred Godfrey each knocked down a 3-pointer with Godfrey's make putting the Mastodons ahead, 37-26, at the 2:20 mark.

Godfrey went to the free throw line and made two shots to give PFW a 41-29 lead at the half.

It was a two-possession game in the second half when PFW went on a 12-0 run to stretch its margin to 54-38.

PFW didn't let its lead drop below 17 points the rest of the way.

Southeast Mo. St. 89 • 5-4,0-0 OVC

#	Player	Total		3-Ptr	FT-FTA	Rebounds			PF	TP	A	TO	Blk	Stl	Min
		FG-FGA	FG-FGA			Off	Def	Tot							
24	CLARK, Kobe	3-8	2-4	0-0	1 6 7	4	8	3	2	1	1	32			
14	JOHNSON, Nate	3-5	0-0	0-0	2 2 4	2	6	1	1	1	1	14			
00	BARNES, Israel	7-12	3-6	4-7	2 1 3	1	21	2	4	0	0	31			
01	RUSSELL, Phillip	10-17	5-9	1-2	1 2 3	3	26	7	2	0	2	37			
05	HARRIS, Chris	3-6	2-4	0-0	0 2 2	0	8	0	3	0	0	19			
03	SMART, Aquan	0-4	0-1	0-0	1 0 1	5	0	1	3	0	0	14			
04	LARSON, Adam	1-2	1-2	0-0	0 0 0	1	3	0	0	0	0	11			
21	EARLEY, Josh	7-9	0-0	1-2	1 3 4	2	15	0	2	0	0	25			
33	BRANSON, Dylan	0-0	0-0	2-4	0 1 1	1	2	2	1	1	1	17			
Team					0 5 5										
Totals		34-63	13-26	8-15	8 22 30	19	89	16	18	3	5	200			

FG % 1st Half: 16-36 44.4% 2nd half: 18-27 66.7% Game: 34-63 54.0%
3FG % 1st Half: 8-16 50.0% 2nd half: 5-10 50.0% Game: 13-26 50.0%
FT % 1st Half: 0-0 0.0% 2nd half: 8-15 53.3% Game: 8-15 53.3%

Deadball
Rebounds
7

Missouri 96 • 9-0,0-0 SEC

#	Player	Total		3-Ptr	FT-FTA	Rebounds			PF	TP	A	TO	Blk	Stl	Min
		FG-FGA	FG-FGA			Off	Def	Tot							
24	Kobe Brown	9-12	2-3	5-6	3 5 8	3	25	4	3	0	3	34			
35	Noah Carter	3-7	2-5	1-4	1 3 4	3	9	1	3	1	0	18			
04	DeAndre Gholston	1-3	1-2	4-4	0 4 4	1	7	0	2	0	0	19			
05	D'Moi Hodge	5-10	3-7	2-2	0 1 1	3	15	2	0	0	0	26			
10	Nick Honor	4-8	3-6	0-1	0 0 0	1	11	2	2	0	4	35			
02	Tre Gomillion	2-3	0-1	0-0	1 3 4	2	4	1	2	0	3	27			
11	Isiah Mosley	0-2	0-1	0-0	0 2 2	0	0	0	1	0	0	6			
13	Ronnie DeGray III	0-0	0-0	0-0	0 0 0	0	0	0	0	0	0	1			
23	Aidan Shaw	2-4	0-1	0-1	0 1 1	2	4	0	0	0	0	6			
55	Sean East II	8-12	0-1	5-5	2 2 4	1	21	6	1	0	4	28			
Team					1 0 1										
Totals		34-61	11-27	17-23	8 21 29	16	96	17	14	1	14	200			

FG % 1st Half: 18-34 52.9% 2nd half: 16-27 59.3% Game: 34-61 55.7%
3FG % 1st Half: 5-15 33.3% 2nd half: 6-12 50.0% Game: 11-27 40.7%
FT % 1st Half: 9-12 75.0% 2nd half: 8-11 72.7% Game: 17-23 73.9%

Deadball
Rebounds
3

Officials: Josue Nieves,Owen Short,Jason Baker
Technical fouls: Southeast Mo. St.-None. Missouri-None.

Attendance: 8873

2022-23 Men's Basketball. Round: 0. Missouri vs Southeast Mo. St.. Played at M

Score by periods	1st	2nd	Total
Southeast Mo. St.	40	49	89
Missouri	50	46	96

	In	Off	2nd	Fast	Bench
Points	36	12	6	8	20
Paint	44	29	7	31	29

Purdue Fort Wayne 89 • 6-4,1-1 Horizon

#	Player	Total		3-Ptr	FT-FTA	Rebounds			PF	TP	A	TO	Blk	Stl	Min
		FG-FGA	FG-FGA			Off	Def	Tot							
00	Bobby Planutis	5-9	4-8	0-0	0 3 3	2	14	0	2	0	0	33			
03	Ra Kpedi	0-2	0-0	0-0	1 7 8	1	0	2	0	1	1	24			
01	Jarred Godfrey	4-13	2-7	9-10	1 7 8	0	19	5	3	0	0	33			
02	Damian Chong Qui	2-7	0-3	2-4	1 1 2	4	6	3	4	0	2	28			
15	Deonte Billups	2-6	1-4	0-0	0 2 2	2	5	1	0	0	0	19			
05	Johnathan DeJurnett	4-4	0-0	0-1	1 2 3	1	8	3	0	0	1	10			
10	JoJo Peterson	2-4	0-2	1-2	0 1 1	2	5	3	1	0	1	12			
11	Quinton Morton-Rober	4-5	3-4	2-2	0 4 4	2	13	3	3	0	1	18			
14	Redford Dunton	1-1	1-1	0-0	0 1 1	0	3	0	0	0	0	1			
22	Anthony Roberts	4-6	2-3	3-4	0 0 0	2	13	1	1	1	2	17			
32	Eric Mulder	0-0	0-0	3-4	0 0 0	2	3	0	0	0	0	5			
Team					0 0 0										
Totals		28-57	13-32	20-27	4 28 32	18	89	21	14	2	8	200			

FG % 1st Half: 13-26 50.0% 2nd half: 15-31 48.4% Game: 28-57 49.1%
3FG % 1st Half: 7-16 43.8% 2nd half: 6-16 37.5% Game: 13-32 40.6%
FT % 1st Half: 8-9 88.9% 2nd half: 12-18 66.7% Game: 20-27 74.1%

Deadball
Rebounds
2,5

Southeast Mo. St. 68 • 5-5,0-0 OVC

#	Player	Total		3-Ptr	FT-FTA	Rebounds			PF	TP	A	TO	Blk	Stl	Min
		FG-FGA	FG-FGA			Off	Def	Tot							
24	CLARK, Kobe	2-7	1-3	2-2	2 9 11	3	7	3	3	1	2	36			
14	JOHNSON, Nate	3-3	0-0	0-0	0 3 3	3	6	1	0	0	0	17			
00	BARNES, Israel	10-22	3-10	0-0	2 2 4	3	23	1	0	1	1	36			
01	RUSSELL, Phillip	7-19	2-9	9-10	0 5 5	4	25	6	6	1	2	38			
33	BRANSON, Dylan	0-2	0-0	0-0	0 0 0	1	0	3	1	0	1	14			
11	EURSHER, Evan	0-1	0-1	0-0	0 2 2	1	0	0	0	0	0	13			
12	GOWINS, Tevin	0-1	0-0	0-0	0 2 2	3	0	1	4	0	2	21			
15	MITCHELL, Josh	0-1	0-0	0-0	0 1 1	1	0	0	0	0	0	4			
21	EARLEY, Josh	2-6	0-0	3-4	1 5 6	2	7	1	1	0	1	20			
35	HANBACK, Mason	0-0	0-0	0-0	0 0 0	0	0	0	0	0	0	1			
Team					0 0 0										
Totals		24-62	6-23	14-16	5 29 34	21	68	16	15	3	9	200			

FG % 1st Half: 11-30 36.7% 2nd half: 13-32 40.6% Game: 24-62 38.7%
3FG % 1st Half: 3-10 30.0% 2nd half: 3-13 23.1% Game: 6-23 26.1%
FT % 1st Half: 4-4 100.0 2nd half: 10-12 83.3% Game: 14-16 87.5%

Deadball
Rebounds
2,1

Officials: Davis Maxwell,Kelly Davis,Kevin Mathis
Technical fouls: Purdue Fort Wayne-None. Southeast Mo. St.-None.

Attendance: 1155

2022-23 Men's Basketball. Round: 0. Purdue Fort Wayne vs Southeast Mo. St.. PI

Score by periods	1st	2nd	Total
Purdue Fort Wayne	41	48	89
Southeast Mo. St.	29	39	68

	In	Off	2nd	Fast	Bench
Points	26	13	6	21	45
Paint	24	13	6	21	7



Game 11

Southeast Missouri 61 Arkansas State 68

December 14, 2022 • First National Bank Arena • Jonesboro, Ark.



JONESBORO, Ark.
Adam Larson pitched in a career-high 19 points and made five 3-pointers, but

Arkansas State overcame an 11-point deficit to get past Southeast Missouri, 68-61, at First National Bank Arena.

SEMO led for over 28 minutes before ASU took its first lead with a little over 10 minutes to go.

Tied, 46-46, the Red Wolves put together a 7-0 run as SEMO missed six-straight field goals. After that, ASU didn't trail again and remained ahead for the final 9:01 of the contest.

SEMO started strong in the second half where it used a 13-4 run

to build its double-digit advantage in the opening 3:19.

Larson buried two 3-pointers in a quick 1:05 and Phillip Russell, who played only seven minutes in the first half due to foul trouble, added six points during the stretch.

Russell's two free throws widened the Redhawks lead to 39-28 with 16:41 to go.

ASU shot 54.5 percent (12-of-22) from the field and outscored SEMO, 44-35, in the second stanza.

Larson shot 5-of-8 from the field and a perfect 4-of-4 at the free throw line en route to his third double-digit game of the season. Tonight marked Larson's second career start. All five of his field goals came from long range.

Game 12

Southeast Missouri 75 Iowa 106

December 17, 2022 • Carver-Hawkeye Arena • Iowa City, Iowa



IOWA CITY, Iowa.
Southeast Missouri dropped its final non-conference road game

to Big Ten Conference member Iowa, 106-75, Saturday night at Carver-Hawkeye Arena.

SEMO, which faced a Big Ten foe for the first time in three years, was led by a season-high 19-point effort by Chris Harris. Harris came off the bench to shoot 8-of-13 from the field and knock down a pair of 3-pointers en route to his seventh game in double figures this year.

Iowa shot 57.6 percent (38-of-66) from the field and never trailed behind a trio of 20-point performances. Flip Rebraca led the way with 30 points, while Payton Sandfort and

Patrick McCaffery followed with 24 and 20, respectively.

Both teams started strong out of the gate shooting 60 percent or better in the first five minutes of play. SEMO made six of its first 10 field goals for 60 percent, while Iowa hit seven of its first nine shots at a 77 percent clip.

Ahead, 31-22, the Hawkeyes got a big boost from Sandfort. Sandfort came off the bench to score 17 points in a quick 4:17 span. His layup put Iowa ahead, 48-29, with 4:03 remaining in the first half.

Iowa later headed into the locker room with a 58-41 lead.

The Hawkeyes stayed hot in the second half to complete their eighth win of the season.

Southeast Mo. St. 61 • 5-6,0-0 OVC

#	Player		Total			3-Ptr		Rebounds			PF	TP	A	TO	Blk	Stl	Min
			FG	FGA	FG-FGA	FT	FTA	Off	Def	Tot							
04	LARSON, Adam	f	5-8	5-8	4-4	1	1	2	2	19	0	0	0	0	0	27	
24	CLARK, Kobe	f	2-9	1-4	3-6	2	14	16	4	8	4	2	2	2	38		
14	JOHNSON, Nate	c	0-2	0-0	2-4	0	2	4	4	5	2	1	1	0	0	17	
01	RUSSELL, Phillip	g	3-8	1-4	6-6	0	2	2	4	13	2	4	0	0	0	26	
03	SMART, Aquan		2-5	0-1	1-3	0	3	3	4	5	1	2	0	0	0	31	
05	HARRIS, Chris		4-7	1-3	1-2	0	0	0	1	10	3	1	0	0	0	23	
12	GOWINS, Tevin		0-0	0-0	0-0	1	0	1	1	0	0	0	0	0	0	3	
21	EARLEY, Josh		1-3	0-0	0-0	0	1	1	2	2	0	3	0	0	0	16	
33	BRANSON, Dylan	1-5	0-3	0-1	0	0	0	1	2	1	2	0	0	0	19		
Team						2	1	3				1					
Totals			18-47	8-23	17-26	6	26	32	24	61	12	16	2	2	200		

FG % 1st Half: 9-22 40.9% 2nd half: 9-25 36.0% Game: 18-47 38.3%
3FG % 1st Half: 4-9 44.4% 2nd half: 4-14 28.6% Game: 8-23 34.8%
FT % 1st Half: 4-8 50.0% 2nd half: 13-18 72.2% Game: 17-26 65.4%

Deadball
Rebounds
2

Arkansas St. 68 • 6-5,0-0 Sun Belt

#	Player	Total		3-Ptr		Rebounds				PF	TP	A	TO	Blk	Stl	Min
		FG-FGA	FG-FGA	FT-FTA	Off	Def	Tot									
01	Markise Davis	f	3-6	0-3	2-2	0	2	2	5	8	1	1	0	0	22	
22	Omar El-Sheikh	f	2-8	0-0	5-7	4	10	14	3	9	1	0	0	2	33	
23	Julian Lual	f	2-6	0-0	1-2	0	2	2	1	5	1	2	0	0	19	
00	Caleb Fields	g	4-12	0-2	6-9	0	6	6	3	14	6	3	0	2	35	
02	Avery Felts	g	4-8	3-5	2-2	0	3	3	2	13	0	1	0	2	34	
05	Detrick Reeves		0-1	0-0	0-0	0	1	1	0	0	1	0	0	0	6	
11	Terrance Ford Jr.		2-8	0-2	2-2	0	4	4	4	6	1	1	0	4	31	
35	Izaiah Nelson		4-4	0-0	5-11	5	4	9	3	13	0	2	2	0	20	
	Team					0	0	0								
	Totals		21-53	3-12	23-35	11	30	41	21	68	11	10	2	10	200	

FG % 1st Half: 9-31 29.0% 2nd half: 12-22 54.5% Game: 21-53 39.6%
3FG % 1st Half: 0-8 0.0% 2nd half: 3-4 75.0% Game: 3-12 25.0%
FT % 1st Half: 6-8 75.0% 2nd half: 17-27 63.0% Game: 23-35 65.7%

Deadball
Rebounds
7

Officials: Randal Anders, Hunter Allen, K.B. Burdett Jr.
Technical fouls: Southeast Mo. St.-EARLEY, Josh. Arkansas St.-Izaiah Nelson.
Attendance: 1541
2022-23 Men's Basketball. Round: 0. Arkansas St. vs Southeast Mo. St.. Played

Score by periods	1st	2nd	Total
Southeast Mo. St.	26	35	61
Arkansas St.	24	44	68

	In	Off	2nd	Fast	Bench
Points SEMO	8	7	4	0	14
ASU	34	20	9	6	19

Southeast Mo. St. 75 • 5-7,0-0 OVC

#	Player		Total		3-Ptr		Rebounds			PF	TP	A	TO	Blk	Stl	Min
			FG	FGA	FG	FGA	FT	FTA	Off							
04	LARSON, Adam	f	1-6	1-5	2-2		0	4	4	1	5	0	1	0	0	25
24	CLARK, Kobe	f	5-8	1-3	0-0		1	2	3	3	11	4	1	0	1	29
14	JOHNSON, Nate	c	3-5	0-0	0-0		1	0	1	5	6	1	1	0	0	15
01	RUSSELL, Phillip	s	5-14	2-8	0-0		0	0	3	2	18	0	0	0	0	26
03	SMART, Aquan	g	2-8	1-2	3-3		1	2	3	1	8	0	4	1	1	26
05	HARRIS, Chris		8-13	2-4	1-1		0	1	1	2	19	3	1	0	1	22
11	EURSHER, Evan		0-2	0-2	0-0		0	1	1	1	0	0	0	0	0	4
12	GOWINS, Tevin		0-1	0-0	0-0		0	2	2	2	0	0	0	0	0	4
15	MITCHELL, Josh		0-0	0-0	0-0		0	0	0	2	0	0	0	0	0	2
21	EARLEY, Josh		5-7	0-0	0-0		3	2	5	3	10	0	0	0	0	20
33	BRANSON, Dylan		1-7	1-4	0-0		0	4	4	1	3	0	2	0	2	22
35	HANBACK, Mason		0-0	0-0	1-2		0	0	0	0	1	0	0	0	0	5
	Team						1	2	3							
Totals			30-71	8-28	7-8		2	23	30	23	75	13	10	1	5	200

FG % 1st Half: 17-39 43.6% 2nd half: 13-32 40.6% Game: 30-71 42.3%
3FG % 1st Half: 5-15 33.3% 2nd half: 3-13 23.1% Game: 8-28 28.6%
FT % 1st Half: 2-2 100.0 2nd half: 5-6 83.3% Game: 7-8 87.5%

Deadball
Rebounds
0

Iowa 106 • 8-3,0-1 Big Ten

#	Player	Total		3-Ptr	Rebounds				PF	TP	A	TO	Blk	Stl	Min
		FG-FA	FG-FGA	FT-FTA	Off	Def	Tot								
00	Filip Rebraca	f	12-13	0-0	6-9	3	6	9	2	30	6	3	1	1	26
22	Patrick McCaffery	f	7-14	3-5	3-3	2	6	8	1	20	1	0	0	1	26
01	Ahron Ulis	g	2-4	1-3	2-2	0	0	0	0	7	3	1	0	0	23
11	Tony Perkins	g	1-5	0-1	1-4	0	1	1	0	3	2	2	0	0	19
30	Connor McCaffery	g	2-4	0-2	5-5	1	4	5	2	9	3	1	0	1	25
04	Josh Dix		0-2	0-1	0-1	0	5	5	1	0	1	0	0	1	13
05	Dasonte Bowen		2-5	1-2	0-1	1	1	2	3	5	1	0	0	0	17
10	Dante Eldridge		0-1	0-1	0-2	0	0	0	0	0	0	0	0	0	4
14	Carter Kingsbury		0-1	0-0	0-0	0	0	0	0	0	0	0	0	0	6
20	Payton Sandfort		9-13	2-6	4-4	1	6	7	1	24	2	1	0	0	23
23	Josh Ogundele		2-2	0-0	0-0	0	1	1	2	4	0	0	1	0	7
25	Luc Laketa		1-1	1-1	0-0	1	1	2	1	3	0	0	0	0	4
44	Riley Mulvey		0-1	0-0	1-2	1	3	4	0	1	1	1	1	0	7
Team						2	1	3							
Totals			38-66	8-22	22-33	12	35	47	13	106	20	10	3	4	200

FG % 1st Half: 22-33 66.7% 2nd half: 16-33 48.5% Game: 38-66 57.6%
3FG % 1st Half: 4-11 36.4% 2nd half: 4-11 36.4% Game: 8-22 36.4%
FT % 1st Half: 10-16 62.5% 2nd half: 12-17 70.6% Game: 22-33 66.7%

Deadball
Rebounds
4

Officials: Michael Kitts, Bryan Anslinger, Chris Beaver
Technical fouls: Southeast Mo. St.-EARLEY, Josh; RUSSELL, Phillip.
Iowa-None.

Attendance: 11240
2022-23 Men's Basketball. Round: 0. Iowa vs Southeast Mo. St.. Played at Carve

Score by periods	1st	2nd	Total
Southeast Mo. St.	41	34	75
Iowa	58	48	106

	In	Off	2nd	Fast	Bench
Points SEMO	30	12	9	2	33
Iowa	54	10	13	21	37



2022-23 SOUTHEAST MISSOURI BASKETBALL NOTES

GAME SUMMARIES

Game
13

Southern Illinois 70 Southeast Missouri 68

December 21, 2022 • Show Me Center • Cape Girardeau, Mo.



CAPE GIRARDEAU, Mo.

Chris Harris
scored 19 points

and Phillip Russell added 17 as Southeast Missouri dropped a heartbreaking 70-68 decision to longtime rival Southern Illinois at the Show Me Center.

The 120th meeting between the teams went wire-to-wire.

After SEMO forced a turnover, Harris drained a 3-pointer to cut SIU's lead to 69-68 with 18 seconds left.

The Salukis then split two free throws and the Redhawks had one final chance.

Russell missed a contested layup. Kobe Clark grabbed the offensive

rebound and passed the ball to Harris who had a great look from beyond the arc. Harris' 3-pointer came off the rim and the Salukis escaped.

SEMO made a strong push at the end scoring nine of the game's last 13 points.

Both teams had their highs and lows in the first half.

Ahead, 18-16, SEMO went on an 8-0 run to take a double-digit lead as SIU did not score for 3:46. Harris buried a 3-pointer and Aquan Smart followed with a fastbreak layup.

Russell added the next four points to increase the Redhawks lead to 26-16 with 8:13 remaining.

SIU later answered with a 12-0 run capitalizing on a cold spell by SEMO.

Game
14

Southeast Missouri 81 Southern Indiana 86

December 29, 2022 • Screaming Eagle Arena • Evansville, Ind.



EVANSVILLE, Ind.

Southeast Missouri made a strong push at the end, but couldn't

catch Southern Indiana, which pulled away with an 86-81 victory in the Ohio Valley Conference opener for both teams.

SEMO was down by as many as 23 points, but outscored USI, 55-43, in the second half and got within five in the final seconds. The comeback bid, however, came just a little too late.

After shooting less than 30 percent from the field in the first half, the Redhawks turned things around and made 21-of-38 shots at a 55.3 percent clip in the game's final 20 minutes.

With 17:43 left in the game, SEMO continued to chip away and put together a 12-2 run to make it a 12-point contest.

Israel Barnes and Chris Harris each nailed a 3-pointer. Three layups, including two by Dylan Branson and one by Barnes polished off the surge. Barnes' basket cut the Screaming Eagles lead to 57-45.

Aquan Smart's basket made it a nine-point ballgame at the 10:39 mark and Harris' layup closed USI's lead to nine again with under a minute to play.

Harris scored to bring the Screaming Eagles lead to 83-78 with 24 seconds to go before the Screaming Eagles made three free throws in the last 17 seconds to hang on.

Southern Ill. 70 • 9-4,1-1 MVC

#	Player	Total		3-Ptr	Rebounds	PF	TP	A	TO	Blk	Stl	Min
		FG-FGA	FG-FGA		Off Def Tot							
01	Marcus Domask	7-17	2-5	8-8	0 6 6	0	24	2	3	0	0	38
04	Clarence Rupert	2-4	0-0	3-4	4 1 5	2	7	2	2	0	0	23
05	Lance Jones	4-10	2-6	4-5	1 5 6	3	14	1	3	0	0	29
10	Xavier Johnson	1-3	1-2	0-0	1 0 1	3	3	1	0	0	2	13
24	Trent Brown	0-4	0-0	0-0	0 1 1	0	0	0	0	0	0	17
00	Foster Wonders	1-4	0-2	0-0	0 1 1	0	2	1	0	0	0	11
03	Dalton Banks	1-2	1-1	3-4	1 1 2	3	6	1	2	0	1	17
11	JD Muila	2-3	0-0	1-2	2 3 5	3	5	1	0	1	1	11
13	Jawaun Newton	2-2	0-0	5-8	0 5 5	3	9	1	0	1	3	25
21	Cade Hornecker	0-1	0-0	0-0	0 0 0	0	0	0	0	0	0	2
23	Troy D'Amico	0-4	0-3	0-0	0 1 1	1	0	0	0	0	0	14
Team					0 0 0							
Totals		20-54	6-23	24-31	9 24 33	18	70	10	13	2	7	200

FG % 1st Half: 11-31 35.5% 2nd half: 9-23 39.1% Game: 20-54 37.0% Deadball Rebounds 9,5
3FG % 1st Half: 3-11 27.3% 2nd half: 3-12 25.0% Game: 6-23 26.1%
FT % 1st Half: 7-9 77.8% 2nd half: 17-22 77.3% Game: 24-31 77.4%

Southeast Mo. St. 68 • 5-8,0-0 OVC

#	Player	Total		3-Ptr	Rebounds	PF	TP	A	TO	Blk	Stl	Min
		FG-FGA	FG-FGA		Off Def Tot							
14	JOHNSON, Nate	1-2	0-0	0-0	1 1 2	3	2	1	1	1	0	19
01	RUSSELL, Phillip	5-16	3-8	4-5	1 3 4	2	17	4	4	0	1	39
03	SMART, Aquan	2-8	1-4	4-6	1 5 6	3	9	4	3	0	3	33
05	HARRIS, Chris	6-13	5-8	2-3	0 2 2	3	19	3	2	0	1	35
33	BRANSON, Dylan	2-3	2-3	0-1	0 2 2	5	6	0	0	0	1	13
11	EURSHER, Evan	0-2	0-2	0-0	0 0 0	1	0	0	0	1	1	9
21	EARLEY, Josh	5-7	0-0	1-2	0 3 3	1	11	0	0	0	0	20
24	CLARK, Kobe	2-6	0-3	0-1	1 6 7	4	4	3	1	1	0	32
Team					0 0 0							
Totals		23-57	11-28	11-18	4 22 26	22	68	15	13	3	7	200

FG % 1st Half: 10-28 35.7% 2nd half: 13-29 44.8% Game: 23-57 40.4% Deadball Rebounds 8,1
3FG % 1st Half: 4-14 28.6% 2nd half: 7-14 50.0% Game: 11-28 39.3%
FT % 1st Half: 6-10 60.0% 2nd half: 5-8 62.5% Game: 11-18 61.1%

Officials: Kelly Davis, Andrew Walton, Kevin Mathis
Technical fouls: Southern Ill.-Lance Jones. Southeast Mo. St.-RUSSELL, Phillip; EARLEY, Josh.
Attendance: 1632
2022-23 Men's Basketball. Round: 0. Southeast Mo. St. vs Southern Ill.. Played

Score by periods	1st	2nd	Total
Southern Ill.	32	38	70
Southeast Mo. St.	30	38	68

	In	Off	2nd	Fast	Bench
Points SIU	26	14	12	15	22
SEMO	20	10	2	10	15

Southeast Mo. St. 81 • 5-9,0-1 OVC

#	Player	Total		3-Ptr	Rebounds	PF	TP	A	TO	Blk	Stl	Min
		FG-FGA	FG-FGA		Off Def Tot							
24	CLARK, Kobe	4-12	1-4	2-4	4 3 7	5	11	0	4	3	0	29
14	JOHNSON, Nate	3-4	0-0	2-2	1 1 2	3	8	1	3	2	0	17
01	RUSSELL, Phillip	1-4	1-2	3-4	0 3 3	5	6	2	2	0	2	23
03	SMART, Aquan	3-5	1-2	1-4	0 2 2	4	8	2	1	1	2	19
05	HARRIS, Chris	5-9	3-6	3-5	0 9 9	2	16	3	1	0	2	33
00	BARNES, Israel	2-8	1-6	3-6	1 2 3	5	8	1	1	1	0	26
04	LARSON, Adam	3-6	2-5	0-0	0 1 1	0	8	1	1	0	0	12
11	EURSHER, Evan	0-1	0-1	0-0	0 0 0	1	0	0	0	0	0	2
12	GOWINS, Tevin	0-0	0-0	0-0	0 0 0	1	0	0	0	0	0	2
15	MITCHELL, Josh	0-0	0-0	0-0	0 0 0	0	0	0	0	0	0	1
21	EARLEY, Josh	2-5	0-0	0-2	1 1 2	0	4	0	1	0	0	16
33	BRANSON, Dylan	5-8	0-2	2-3	2 3 5	4	12	1	1	0	0	20
Team					2 1 3							
Totals		28-62	9-28	16-30	11 26 37	30	81	11	15	7	6	200

FG % 1st Half: 7-24 29.2% 2nd half: 21-38 55.3% Game: 28-62 45.2% Deadball Rebounds 5
3FG % 1st Half: 3-14 21.4% 2nd half: 6-14 42.9% Game: 9-28 32.1%
FT % 1st Half: 9-15 60.0% 2nd half: 7-15 46.7% Game: 16-30 53.3%

Southern Ind. 86 • 8-6,1-0 OVC

#	Player	Total		3-Ptr	Rebounds	PF	TP	A	TO	Blk	Stl	Min
		FG-FGA	FG-FGA		Off Def Tot							
32	Jacob Polakovich	11-18	0-0	5-9	11 15 26	4	27	5	1	0	0	39
03	Trevor Lakes	3-6	2-5	3-4	0 4 4	4	11	0	1	1	0	21
00	Jelani Simmons	1-10	0-4	6-8	2 0 2	4	8	0	3	0	5	32
04	Isaiah Swope	4-12	1-6	9-11	0 3 3	1	18	9	5	0	2	36
01	Tyler Henry	1-6	0-5	1-3	0 5 5	4	3	1	2	0	1	22
02	Gary Solomon	2-4	1-1	2-2	1 0 1	2	7	2	1	0	1	13
11	Jack Mielke	2-4	2-4	0-0	1 1 2	1	6	0	0	0	0	14
13	Jeremiah Hernandez	1-2	1-1	3-5	0 0 0	1	6	0	0	0	0	23
Team					3 4 7							
Totals		25-62	7-26	29-42	18 32 50	21	86	17	14	1	9	200

FG % 1st Half: 13-33 39.4% 2nd half: 12-29 41.4% Game: 25-62 40.3% Deadball Rebounds 6
3FG % 1st Half: 6-17 35.3% 2nd half: 1-9 11.1% Game: 7-26 26.9%
FT % 1st Half: 11-14 78.6% 2nd half: 18-28 64.3% Game: 29-42 69.0%

Officials: Grant Tyler, James Gibson, Blake Harris
Technical fouls: Southeast Mo. St.-None. Southern Ind.-None.
Attendance: 3110
2022-23 Men's Basketball. Round: 0. Southeast Mo. St. vs Southern Ind.. Played

Score by periods	1st	2nd	Total
Southeast Mo. St.	26	55	81
Southern Ind.	43	43	86

	In	Off	2nd	Fast	Bench
Points SEMO	34	16	11	13	32
USI	32	10	10	14	19



Game 15

SIU Edwardsville 73 Southeast Missouri 82

December 31, 2022 • Show Me Center • Cape Girardeau, Mo.



CAPE GIRARDEAU, Mo.

Phillip

Russell scored 19 points and Dylan Branson added a career-high 14 to lead Southeast Missouri to an 82-73 win over Ohio Valley Conference leader SIU Edwardsville in a New Year's Eve matchup at the Show Me Center.

SEMO, which led the entire 40 minutes, snapped an eight-game losing streak and picked up its first December win on the final day of 2022.

Nate Johnson gave SEMO a nice boost early as the Redhawks built a seven-point lead in the first 8:36 of the contest. Johnson scored the first points on a layup and followed that up with another layup and a

one-handed dunk.

Ahead 9-7 after Johnson's dunk, the Redhawks scored the next five points capped by a Phillip Russell 3-pointer to widen their lead to 14-7 with 13:36 remaining.

Larson later drained his second 3-pointer before Johnson added a free throw to give SEMO a 34-26 lead, its biggest of the first half.

SEMO then headed into the intermission with a 37-32 advantage.

SIUE managed to narrow SEMO's margin to 48-44, however, the Redhawks used a 10-4 run to regain a double-digit lead.

Once Branson drained a 3-pointer to put SEMO ahead, 65-55, SIUE didn't get any closer than four the rest of the way.

Game 16

Southeast Missouri 82 UT Martin 87

January 5, 2023 • Elam Center • Martin, Tenn.



MARTIN, Tenn.

Phillip

Russell scored a season-high 28 points and

Southeast Missouri committed a season-low seven turnovers in a close 87-82 loss to UT Martin at the Elam Center.

SEMO, down 72-53 with 8:51 remaining, came all the way back to get within two points.

The Redhawks were within two possessions on multiple occasions and managed to cut the Skyhawks lead to 84-82 on Russell's 3-pointer with 45 seconds to go.

On UTM's next possession, Koby Jeffries was fouled and made two free throws.

After a 3-pointer by Kobe Clark missed, Parker Stewart was fouled and split two free throws allowing the Skyhawks to hang on. The Redhawks missed two 3-pointers in the final 12 seconds.

The Redhawks couldn't keep UTM off the free throw line. The Skyhawks outscored SEMO, 30-9, at the charity stripe and that was the difference.

Russell made 9-of-20 field goals, with six of his makes coming from 3-point land. His career-high six 3-pointers made came during his fifth 20-point effort this season.

Barnes followed with 14 points and Harris pitched in 12. Clark, who did not play in the first half, contributed a team-high 10 rebounds.

SIUE 73 • 10-5, 1-1 OVC

#	Player	Total		3-Ptr		Rebounds				PF	TP	A	TO	Blk	Stl	Min	
		FG-FA	FG-FA	FT-FTA	Off	Def	Tot										
01	DeeJuan Pruitt	f	3-6	1-4	0-2	0	6	6	4	7	0	1	0	0	0	25	
12	Jonathan Kurtas	c	1-2	0-0	0-0	0	1	1	3	2	1	2	1	1	1	9	
00	Damarco Minor		0-3	0-1	10-10	2	5	7	5	10	3	3	0	1	1	27	
03	Ray'Sean Taylor	g	7-15	5-11	4-6	0	5	5	3	23	3	3	0	1	1	38	
04	Shamar Wright	g	4-9	1-3	1-1	4	1	5	3	10	2	1	0	1	1	31	
02	Desmond Polk		1-1	1-1	0-0	0	0	0	0	3	0	0	0	0	0	10	
05	Dorion Staples		0-0	0-0	0-0	0	0	0	0	0	0	0	0	0	0	2	
10	Jalen Hodge		1-4	0-3	2-4	1	2	3	2	4	1	3	0	1	1	15	
21	Terrance Thompson		0-3	0-0	2-2	2	2	4	1	2	1	0	0	0	0	15	
55	Lamar Wright		3-6	1-1	5-9	1	2	3	1	12	1	2	0	0	0	28	
Team						0	0	0				1					
Totals			20-49	9-24	24-34	10	24	34	22	73	12	16	1	5	200		
FG % 1st Half: 8-23		34.8%	2nd half: 12-26		46.2%	Game: 20-49		40.8%									Deadball Rebounds 7.1
3FG % 1st Half: 5-13		38.5%	2nd half: 4-11		36.4%	Game: 9-24		37.5%									
FT % 1st Half: 11-11		100.0	2nd half: 13-23		56.5%	Game: 24-34		70.6%									

FG % 1st Half: 8-23 34.8% 2nd half: 12-26 46.2% Game: 20-49 40.8%
3FG % 1st Half: 5-13 38.5% 2nd half: 4-11 36.4% Game: 9-24 37.5%
FT % 1st Half: 11-11 100.0 2nd half: 13-23 56.5% Game: 24-34 70.6%

Southeast Mo. St. 82 • 6-9, 1-1 OVC

#	Player		Total		3-Ptr		Rebounds				PF	TP	A	TO	Blk	Stl	Min
			FG-FA	FG-FGA	FT-FTA	Off	Def	Tot									
14	JOHNSON, Nate	c	3-4	0-0	3-6	1	0	1	4	9	1	0	0	0	0	16	
01	RUSSELL, Phillip	g	6-15	1-6	6-6	0	0	0	4	19	7	1	0	1	1	34	
03	SMART, Aquan	a	1-4	0-2	1-2	0	2	2	4	3	2	1	0	2	19		
05	HARRIS, Chris	g	3-6	2-5	6-8	0	4	4	3	14	1	0	0	0	25		
33	BRANSON, Dylan	g	5-6	2-3	2-2	1	5	6	1	14	3	2	0	1	28		
00	BARNES, Israel		0-4	0-2	1-2	0	1	1	1	1	0	0	0	0	15		
04	LARSON, Adam		3-4	2-3	0-0	0	0	0	1	8	0	0	0	0	12		
21	EARLEY, Josh		5-9	0-0	2-2	2	3	5	3	12	0	2	0	0	23		
24	CLARK, Kobe		1-4	0-0	0-0	3	7	10	2	2	2	2	1	2	28		
Team						0	0	0									
Totals				27-56	7-21	21-28	7	22	29	23	82	16	8	1	6	200	
FG % 1st Half: 14-29			48.3%	2nd half: 13-27	48.1%	Game: 27-56			48.2%	Deadball Rebounds 4							
3FG % 1st Half: 4-11			36.4%	2nd half: 3-10	30.0%	Game: 7-21			33.3%								
FT % 1st Half: 5-8			62.5%	2nd half: 16-20	80.0%	Game: 21-28			75.0%								

FG % 1st Half: 14-29 48.3% 2nd half: 13-27 48.1% Game: 27-56 48.2%
3FG % 1st Half: 4-11 36.4% 2nd half: 3-10 30.0% Game: 7-21 33.3%
FT % 1st Half: 5-8 62.5% 2nd half: 16-20 80.0% Game: 21-28 75.0%

Officials: Jabir Walker, Dillon Brasher, Coy Gammon
Technical fouls: SIUE-DeeJuan Pruitt, Southeast Mo. St.-RUSSELL, Phillip.
Attendance: 1159
2022-23 Men's Basketball. Round: 0. SIUE vs Southeast Mo. St.. Played at Show

Score by periods	1st	2nd	Total
SIUE	32	41	73
Southeast Mo. St.	37	45	82

Points	In Paint	Off T/O	2nd Chance	Fast Break	Bench
SIUE	18	11	14	15	21
SEMO	34	15	8	16	23

Southeast Mo. St. 82 • 6-10, 1-2 OVC

#	Player		Total		3-Ptr		Rebounds		PF	TP	A	TO	Blk	Stl	Min													
			FG	FGA	FG	FGA	FT	FTA								Off	Def	Tot										
14	JOHNSON, Nate	c	3	4	0	0	1	2	1	4	5	1	7	0	0	0	21											
01	RUSSELL, Phillip		9	20	6	13	4	6	0	3	3	5	28	4	3	0	4	28										
03	SMART, Aquan	g	0	2	0	1	2	2	1	1	2	3	2	2	2	0	0	22										
05	HARRIS, Chris		4	14	3	9	1	1	0	3	3	0	12	4	0	0	1	29										
33	BRANSON, Dylan	g	1	3	1	2	0	0	0	3	3	5	3	4	0	1	0	22										
00	BARNES, Israel		6	16	2	8	0	0	1	2	3	3	14	2	1	0	0	29										
04	LARSON, Adam		0	2	0	2	0	0	0	0	0	1	0	0	0	0	10											
11	EURSHER, Evan		1	3	1	3	0	0	0	0	0	1	3	0	0	0	1	8										
15	MITCHELL, Josh		2	2	0	0	1	2	1	0	1	1	5	0	0	0	0	9										
21	EARLEY, Josh		2	5	0	0	0	0	1	1	2	1	4	0	0	0	0	5										
24	CLARK, Kobe		2	5	0	1	0	0	4	6	10	4	4	0	1	0	0	17										
Team																												
Totals			30-76		13-39		9-15		13		23		36		25		82		16		7		1		6		200	
FG % 1st Half: 15-35			42.9%		2nd half: 15-41		36.6%		Game: 13-37		39.5%												Deadball Rebounds 4					
3FG % 1st Half: 6-18			33.3%		2nd half: 7-21		33.3%		Game: 13-39		33.3%																	
FT % 1st Half: 0-0			0.0%		2nd half: 9-15		60.0%		Game: 9-15		60.0%																	

FG % 1st Half: 15-35 42.9% 2nd half: 15-41 36.6% Game: 30-76 39.5%
3FG % 1st Half: 6-18 33.3% 2nd half: 7-21 33.3% Game: 13-39 33.3%
FT % 1st Half: 0-0 0.0% 2nd half: 9-15 60.0% Game: 9-15 60.0%

UT Martin 87 • 10-6, 2-1 OVC

#	Player	Total		3-Ptr		Rebounds		PF	TP	A	TO	Blk	Stl	Min	
		FG	FGA	FG	FGA	FT	FTA								Off
00	KK Curry	f	6-8	0-0	3-5	2	11	13	1	15	1	2	1	1	33
05	Chris Nix	f	4-6	0-0	1-1	4	4	8	4	9	2	1	0	3	29
02	KJ Simon	g	2-9	0-2	7-8	1	3	4	0	11	1	2	0	1	29
03	Jordan Sears	g	3-7	1-2	3-4	0	2	2	2	10	0	1	1	0	22
45	Parker Stewart	g	8-13	2-5	7-10	0	5	5	2	25	4	4	0	0	33
01	Koby Jeffries		1-1	0-0	9-10	0	3	3	3	11	2	1	0	0	18
04	Josh Endicott		0-1	0-0	0-0	0	0	0	0	0	0	0	0	0	3
10	Desmond Williams		2-6	2-6	0-0	0	2	2	0	6	3	0	0	0	19
23	Jalen Myers		0-1	0-0	0-0	0	2	2	1	0	0	0	0	0	7
55	David Kamwanga		0-0	0-0	0-0	0	1	1	1	0	0	1	0	0	7
Team						0	2	2				1			
Totals			26-52	5-15	30-38	7	35	42	14	87	13	13	2	5	200
FG % 1st Half: 15-30 50.0% 2nd half: 11-22 50.0% Game: 26-52 50.0% Deadball															
3FG % 1st Half: 3-8 37.5% 2nd half: 2-7 28.6% Game: 5-15 33.3% Rebounds															
FT % 1st Half: 11-13 84.6% 2nd half: 19-25 76.0% Game: 30-38 78.9% 4															

FG % 1st Half: 15-30 50.0% 2nd half: 11-22 50.0% Game: 26-52 50.0%
3FG % 1st Half: 3-8 37.5% 2nd half: 2-7 28.6% Game: 5-15 33.3%
FT % 1st Half: 11-13 84.6% 2nd half: 19-25 76.0% Game: 30-38 78.9%

Officials: David Carter, Chris Hudson, John St. Clair
Technical fouls: Southeast Mo. St.-RUSSELL, Phillip; TEAM. UT Martin-Koby Jeffries; Parker Stewart.
Attendance: 1180
2022-23 Men's Basketball. Round: 0. Southeast Mo. St. vs UT Martin. Played at

Score by periods	1st	2nd	Total
Southeast Mo. St.	36	46	82
UT Martin	44	43	87

Points	In Paint	Off T/O	2nd Chance	Fast Break	Bench
SEMO	28	9	11	7	30
UTM	32	8	13	19	17



2022-23 SOUTHEAST MISSOURI BASKETBALL NOTES

GAME SUMMARIES

Game
17

Southeast Missouri 74 Little Rock 68

January 7, 2023 • Jack Stephens Center • Little Rock, Ark.



LITTLE ROCK, Ark.

Southeast
Missouri ended a
seven-game road

losing streak behind a career-high 19 points by Dylan Branson in a 74-68 victory over Little Rock.

SEMO led for all but 11 seconds and closed things out strong after LR made it a one-point game on multiple occasions down the stretch.

Branson scored 11 of his points in the last 20 minutes to help the Redhawks eke out their first win outside of Cape Girardeau since Nov. 26 (vs. Boston in Milwaukee, Wis.).

The Trojans pulled to within three (48-45) on a 3-pointer by Chris Walker early in the second half,

but Branson scored on a fastbreak layup the next time SEMO had the ball.

LR was down by six multiple times over the ensuing seven-plus minutes before Branson nailed a 3-pointer to put the Redhawks up nine, 62-53, with 7:45 to go.

Following a Chris Harris jumper, Chris Walker drained a 3-pointer on the other end to pull LR within a point (66-65).

Phillip Russell then scored a layup, was fouled and converted a 3-point play to extend its lead to 69-65.

Russell later rebounded a missed 3-pointer by CJ White and made two more free throws to put SEMO's seventh win on ice.

Game
18

Lindenwood 71 Southeast Missouri 94

January 12, 2022 • Show Me Center • Cape Girardeau, Mo.



CAPE GIRARDEAU, Mo.

Israel Barnes
scored 20 points
to lead Southeast

Missouri to a 94-71 drubbing of first-year Ohio Valley Conference member Lindenwood.

In the first meeting between the teams, SEMO picked up its second-straight win and improved to 4-2 at home this season. The Redhawks earned their largest win of the season against a Division I opponent, as well.

SEMO shot an OVC single-game high 63 percent and led for all but 3:51 of the contest.

SEMO started red-hot shooting 63 percent from the field and burying seven 3-pointers in the first half

alone.

The Redhawks made nine of their first 15 shots and rallied behind Barnes who came off the bench to drop in 13 points in 16 minutes.

Ahead, 10-7, Barnes nailed a 3-pointer to start a 10-2 run and help grab the Redhawks a double-digit lead. He later scored a layup before Adam Larson knocked down a trey to widen the Redhawks margin to 20-9 with 11:20 remaining in the first half.

Phillip Russell's 3-pointer gave SEMO its largest lead of the half (38-17) with 5:52 left.

Russell hit a 3-pointer on two-straight possessions to give the Redhawks their biggest lead of the night at 73-48 with 8:41 left to play.

Southeast Mo. St. 74 • 7-10,2-2 OVC

#	Player		Total		3-Ptr		Rebounds			PF	TP	A TO Blk Stl				Min
			FG-FGA	FG-FGA	FT-FTA	Off	Def	Tot								
24	CLARK, Kobe	f	2-5	1-4	0-2	1	5	6	4	5	3	4	2	0	28	
14	JOHNSON, Nate	c	4-6	0-0	0-0	3	4	7	3	8	0	3	1	0	28	
01	RUSSELL, Phillip	g	5-14	1-7	5-6	0	1	1	1	16	5	2	0	4	36	
05	HARRIS, Chris	g	7-13	2-4	0-0	3	4	7	0	16	2	2	2	2	33	
33	BRANSON, Dylan	g	7-12	2-5	3-5	1	3	4	2	19	2	0	0	0	28	
00	BARNES, Israel	g	2-9	0-3	0-0	3	2	5	1	4	3	1	0	0	29	
04	LARSON, Adam	g	0-3	0-3	0-0	0	0	0	0	0	0	0	0	0	6	
21	EARLEY, Josh	g	2-4	0-0	2-4	2	2	4	3	6	0	1	0	0	12	
Team						1	4	5								
Totals			29-66	6-26	10-17	14	25	39	14	74	15	13	5	6	200	

FG % 1st Half: 15-37 40.5% 2nd half: 14-29 48.3% Game: 29-66 43.9%
3FG % 1st Half: 2-15 13.3% 2nd half: 4-11 36.4% Game: 6-26 23.1%
FT % 1st Half: 4-6 66.7% 2nd half: 6-11 54.5% Game: 10-17 58.8%

Deadball
Rebounds
3

Little Rock 68 • 5-12,1-3 OVC

#	Player		Total		3-Ptr		Rebounds			PF	TP	A TO Blk Stl				Min
			FG-FA	FG-FGA	FT-FTA	Off	Def	Tot								
01	DeAntoni Gordon	f	4-12	0-0	1-2	1	4	5	3	9	2	4	2	2	38	
21	Ante Beljan	f	0-2	0-0	0-0	0	0	0	0	0	0	2	0	0	5	
02	D.J. Smith	g	6-13	2-4	0-0	2	0	2	4	14	5	3	0	0	36	
12	Jordan Jefferson	g	0-3	0-0	0-0	0	1	1	2	0	0	0	0	1	7	
15	Myron Gardner	g	4-7	2-3	2-2	1	11	12	2	12	2	3	0	0	28	
03	Isaiah Palermo		3-5	0-0	7-8	0	1	1	1	13	2	1	2	4	26	
05	CJ White		4-7	2-5	0-0	0	7	7	2	10	5	2	0	0	33	
10	Chris Walker		2-2	2-2	0-0	0	0	0	5	6	0	1	0	0	13	
11	Ethan Speaker		0-2	0-0	0-0	1	2	3	0	0	0	0	0	0	9	
22	Nigel John		2-4	0-0	0-0	2	0	2	0	4	0	1	0	0	5	
	Team					1	1	2								
Totals			25-57	8-14	10-12	8	27	35	19	68	16	17	4	7	200	

FG % 1st Half: 14-30 46.7% 2nd half: 11-27 40.7% Game: 25-57 43.9%
3FG % 1st Half: 3-4 75.0% 2nd half: 5-10 50.0% Game: 8-14 57.1%
FT % 1st Half: 2-4 50.0% 2nd half: 8-8 100.0% Game: 10-12 83.3%

Deadball
Rebounds
1

Officials: Wesley Harper, John Dillon, Jon Campbell
Technical fouls: Southeast Mo. St.-None. Little Rock-None.

Attendance: 2135

2022-23 Men's Basketball. Round: 0. Little Rock vs Southeast Mo. St.. Played a

Score by periods	1st	2nd	Total
Southeast Mo. St.	36	38	74
Little Rock	33	35	68

	In Paint	Off T/O	2nd Chance	Fast Break	Bench
Points SEMO	42	9	10	11	10
LR	22	18	9	17	33

Lindenwood 71 • 7-11,2-3 OVC

#	Player		Total		3-Ptr		Rebounds			PF	TP	A TO Blk Stl				Min	
			FG	FGA	FG	FGA	FT	FTA	Off			Def	Tot				
00	David Ware	f	2-6	0-1	0-0	0	3	3	1	4	0	0	0	0	0	24	
05	Cam Burrell	f	8-13	1-1	0-1	0	3	3	3	17	3	6	0	2	3	34	
02	Brandon Trimble	g	2-6	0-4	2-2	0	1	1	0	6	1	0	0	2	3	34	
04	Jacob Tracey	g	1-5	0-1	2-2	0	3	3	2	4	5	1	0	0	0	23	
30	Chris Childs	g	6-11	6-8	4-4	0	2	2	3	22	2	2	0	3	33		
03	Tommie Williams		0-4	0-1	0-2	0	0	0	2	0	2	1	0	0	0	17	
20	Brayden Wampler-Fous		0-0	0-0	0-0	0	0	0	0	0	0	0	0	0	0	2	
24	Keenon Cole		7-12	1-2	3-4	1	0	1	3	18	0	3	0	0	0	27	
42	Remy Lemovou		0-0	0-0	0-0	0	0	0	1	0	0	0	0	0	0	6	
Team						0	0	0									
Totals				26-57	8-18	11-15	1	12	13	15	71	13	14	0	7	200	

FG % 1st Half: 13-29 44.8% 2nd half: 13-28 46.4% Game: 26-57 45.6%
3FG % 1st Half: 2-10 20.0% 2nd half: 6-8 75.0% Game: 8-18 44.4%
FT % 1st Half: 0-1 0.0% 2nd half: 11-14 78.6% Game: 11-15 73.3%

Deadball
Rebounds
5,6

Southeast Mo. St. 94 • 8-10,3-2 OVC

#	Player		Total		3-Ptr		Rebounds			PF	TP	A	TO	Blk	Stl	Min	
			FG-FGA	FG-FGA	FT-FTA	Off	Def	Tot									
24	CLARK, Kobe	f	0-1	0-0	0-0	0	7	7	3	0	4	2	0	0	0	19	
14	JOHNSON, Nate	c	4-6	0-0	0-2	1	2	3	3	8	2	0	1	1	21	21	
01	RUSSELL, Phillip	g	5-9	3-5	3-4	1	0	1	3	16	4	3	0	2	0	26	
05	HARRIS, Chris	g	3-8	1-4	6-9	0	3	3	1	13	3	1	0	2	0	24	
33	BRANSON, Dylan	g	3-4	1-2	2-2	1	5	6	3	9	4	0	0	1	0	28	
00	BARNES, Israel		9-12	2-5	0-2	0	1	1	0	20	1	0	0	3	0	29	
03	SMART, Aquan		3-5	0-1	0-0	1	2	3	1	6	3	4	0	0	0	21	
04	LARSON, Adam		4-5	3-4	0-0	0	1	1	0	11	0	1	1	0	0	11	
11	EURSHER, Evan		1-1	1-1	0-0	0	0	0	0	3	1	0	0	0	0	2	
12	GOWINS, Tevin		1-1	1-1	1-2	0	0	0	0	4	1	0	0	0	0	2	
15	MITCHELL, Josh		1-2	0-0	0-0	1	2	3	4	2	0	2	0	0	0	13	
21	EARLEY, Josh		1-1	0-0	0-0	0	1	1	0	2	0	0	0	0	0	2	
35	HANBACK, Mason		0-0	0-0	0-0	0	1	1	2	0	0	0	0	0	0	2	
Team						0	0	0									
Totals				35-55	12-23	12-21	5	25	30	20	94	23	13	2	9	0	200

FG % 1st Half: 17-27 63.0% 2nd half: 18-28 64.3% Game: 35-55 63.6%
3FG % 1st Half: 7-13 53.8% 2nd half: 5-10 50.0% Game: 12-23 52.2%
FT % 1st Half: 4-9 44.4% 2nd half: 8-12 66.7% Game: 12-21 57.1%

Deadball
Rebounds
6,4

Officials: Andrew Walton, Kevin Driver, Steve Divine
Technical fouls: Lindenwood-None. Southeast Mo. St.-RUSSELL, Phillip.
Attendance: 875

2022-23 Men's Basketball. Round: 0. Lindenwood vs Southeast Mo. St.. Played at

Score by periods	1st	2nd	Total
Lindenwood	28	43	71
Southeast Mo. St.	45	49	94

	In Paint	Off T/O	2nd Chance	Fast Break	Bench
Points Linden	32	8	2	7	18
SEMO	42	17	6	15	48



Game 19

Southeast Missouri 91 Morehead State 86

January 14 2023 • Johnson Arena • Morehead, Ky.



CAPE GIRARDEAU, Mo.

Phillip Russell tied the Southeast Missouri NCAA

Division I single-game scoring record with 37 points to fuel a high-scoring 91-86 comeback win over Ohio Valley Conference pre-season favorite Morehead State.

SEMO battled back from an 11-point deficit to tie the game at 83-83 on a 3-pointer by Russell with 1:55 to go.

Russell's fifth 3-pointer of the game gave the momentum to the Redhawks who then scored eight of the final 11 points to take down the Eagles.

After MSU took a 86-85 lead on two free throws by Mark Freeman

with less than a minute, Chris Harris nailed a huge 3-pointer and SEMO didn't look back. Harris' 3-pointer came after Israel Barnes rebounded a missed jumper by Russell.

Russell (1) and Harris (2) combined for three free throws the rest of the way to put the finishing touches on the nice road win.

SEMO withstood a 17-4 MSU run early in the second half.

Russell, who surpassed 30 points in a game for the second time in his career, shot 11-of-20 from the field, 5-of-9 from downtown and a near-perfect 10-of-11 at the free throw line. His 37 points tied Tyler Stone (37, at SIUE, Feb. 6, 2014) for the program's NCAA Division I single-game record. Russell had six assists, as well.

Southeast Missouri - 91													Record: 9-10 (4-2)												
NO.	Name	Min	FG	3P	FT	Rebounds	Fouls	TP	AS	TO	ST	Blocks	+/-												
			M-A	M-A	M-A	OR DR TOT	PF FD					BS BA													
14	Nate Johnson	C 20:18	5-5	0-0	0-0	0 3 3	4 0	10	1	0	1	1	0	16	1st FG% 17:27 63.0% 3PT% 4-9 44.4% FT% 9-9 100%										
1	Phillip Russell	G 37:50	11-20	5-9	10-11	1 0 1	4 11	37	6	2	1	0	0	4										2nd FG% 14:26 53.8% 3PT% 4-11 36.4% FT% 12-14 85.7%	
3	Aquan Smart	G 27:07	1-4	1-3	0-0	0 5 5	3 0	3	2	2	3	0	0	12	GM FG% 31:53 58.5% 3PT% 8-20 40.0% FT% 21-23 91.3%										
5	Chris Harris	G 34:54	6-9	2-4	9-9	0 4 4	2 6	23	1	2	0	0	0	7										Dead Ball Rebounds: 1	
33	Dylan Branson	G 23:10	2-3	0-0	2-2	1 2 3	3 3	6	1	4	0	0	0	1	Dead Ball Rebounds: 7										
0	Israel Barnes	30:17	3-5	0-1	0-1	1 4 5	1 2	6	1	1	1	0	0	5										Dead Ball Rebounds: 5	
15	Josh Mitchell	03:38	1-1	0-0	0-0	0 0 0	3 0	2	0	1	0	0	0	-7	Dead Ball Rebounds: 1										
4	Adam Larson	09:23	0-3	0-3	0-0	0 0 0	1 0	0	0	0	0	0	0	-7										Dead Ball Rebounds: 1	
35	Mason Hanback	13:23	2-3	0-0	0-0	0 0 0	3 0	4	0	1	0	3	1	-6	Dead Ball Rebounds: 1										
Team						1 2 3																			
Totals			31-53	8-20	21-23	4 20 24	24 22	91	12	13	6	4	1	5											
													Technical Fouls: NONE												
Morehead State - 86													Record: 10-9 (3-3)												
NO.	Name	Min	FG	3P	FT	Rebounds	Fouls	TP	AS	TO	ST	Blocks	+/-												
			M-A	M-A	M-A	OR DR TOT	PF FD					BS BA													
45	Alex Gross	F 20:45	3-12	0-0	3-6	6 5 11	4 5	9	3	2	0	1	3	-5	1st FG% 17:29 58.6% 3PT% 5-7 71.4% FT% 10-15 66.7%										
0	Mark Freeman	G 33:58	9-15	3-6	5-6	1 3 4	3 7	26	4	5	5	0	0	-6										2nd FG% 12:30 40.0% 3PT% 5-11 45.5% FT% 8-13 61.5%	
3	Drew Thelwell	G 38:04	6-13	3-6	1-3	0 2 2	4 2	16	6	2	0	0	1	-2	GM FG% 29:59 49.2% 3PT% 10-18 55.6% FT% 18-28 64.3%										
15	Kalli Thomas	G 26:02	2-4	1-2	0-0	3 3 6	3 2	5	1	1	0	0	0	-2										Dead Ball Rebounds: 7	
24	Jake Wolfe	G 33:13	4-7	1-2	2-3	1 2 3	3 2	11	1	0	0	0	0	-3	Dead Ball Rebounds: 5										
22	LJ Bryan	19:15	1-3	0-0	3-4	0 0 0	0 2	5	3	0	2	0	0	0										Dead Ball Rebounds: 1	
5	Brandon Maughmer	20:02	4-5	2-2	4-6	1 3 4	5 4	14	2	1	0	0	0	1	Dead Ball Rebounds: 1										
14	Chris Cole	04:29	0-0	0-0	0-0	0 0 0	0 0	0	0	0	0	0	0	-10										Dead Ball Rebounds: 1	
11	Trent Scott	02:44	0-0	0-0	0-0	0 0 0	0 0	0	0	0	0	0	0	2	Dead Ball Rebounds: 1										
Team						1 0 1																			
Totals			29-59	10-18	18-28	13 18 31	22 24	86	20	11	7	1	4	-5											
													Technical Fouls: NONE												

	SEM	MOR	Points from	SEM	MOR	Period by Period Scoring
Biggest lead	5 (2 nd 0:13)	11 (2 nd 9:53)	Turnovers	9	18	1st 2nd TOT
Best Scoring Run	6 (2 nd 5:42)	8 (2 nd 9:53)	Paint	42	36	SEM 47 44 91
Lead Changes	12		Second Chance	5	13	MOR 49 37 86
Times Tied	6		Fast Breaks	5	16	
Time with Lead	04:43	31:56	Bench	12	19	