



MEDIA GUIDE

2022 SOUTHEAST MISSOURI VOLLEYBALL



SEMOREDHAWS.COM



2022 SOUTHEAST MISSOURI VOLLEYBALL 2021 OVC TOURNAMENT CHAMPIONS



Top-seeded Southeast Missouri women's volleyball (26-7) secured the 2021 Ohio Valley Conference Tournament Championship with a five-set decision (25-22, 25-23, 19-25, 15-25, 15-13) over #2 Morehead State (20-12) Nov. 20 at Houck Field House.

After 3-0 sweeping Morehead State in both 2021 regular-season matchups, SEMO outlasted the Eagles in five sets in the battle of the 2021 OVC Regular-Season Co-Champions Saturday.

SEMO has now won all three meetings with Morehead State this season.

With the victory, the Redhawks won their second OVC Tournament Championship in three seasons and seventh in program history.

Southeast Missouri last won

the regular-season and the tournament title in the same season in 2000.

Laney Malloy, Colby Greene and Claire Ochs were named to the 2021 All-OVC Tournament Team. Ochs was also tabbed the 2021 OVC Tournament MVP.

Malloy, the 2021 OVC Player of the Year, finished with 53 kills and 36 digs for her second career All-Tournament honors. Greene added 37 kills on a .354 hitting percentage for her first career postseason tournament laurels.

Ochs, the 2021 OVC Setter of the Year, was named to her third career OVC All-Tournament team and second MVP honor in three seasons. She concluded the tourney with 128 assists and 47 digs as SEMO hit a .244 over the three days.

Ochs dished out 45 assists and 19 digs with five kills Saturday.

Malloy led the Redhawks Saturday evening with 21 kills and 16 digs. Zoey Beasley, a 2021 All-OVC First Team player, added 18 and five blocks. Greene notched 11 kills with three digs and two blocks.

Tara Beilsmith, a 2021 All-OVC performer, led the Redhawks defense with 29 digs, four assists and an ace. Talia Gouard led SEMO with six blocks as the Redhawks totaled 12.

SEMO swept #8 Eastern Illinois (11-18), 25-13, 25-15, 25-18, in the opening round of the 2021 OVC Championship Tournament Nov. 18.

The Redhawks advanced to the 2021 OVC Championship Tournament Final with a 22-25, 25-18, 25-15, 26-24, victory over

#5 Murray State (18-12) Nov. 19 at Houck Field House



2022 SOUTHEAST MISSOURI VOLLEYBALL
2021 OVC REGULAR-SEASON CO-CHAMPIONS



Southeast Missouri women's volleyball (23-7, 14-4 OVC) secured a share of the 2021 Ohio Valley Conference Regular-Season title and the top seed in the 2021 OVC Championship Tournament with a 25-23, 25-15, 25-18 sweep of Morehead State (18-11, 14-4 OVC) Nov. 13 on Senior Day at Houck Field House.

The Redhawks swept Morehead State in the final regular-season series to secure a share of SEMO's 10th OVC Regular-Season title in program history. The title is SEMO's first since 2007. The Redhawks host the tournament for the fourth time and first time since 2000 this past season.

The Redhawks earned the right to host the 2021 OVC Championship Tournament with the tiebreaker over the Eagles.

The Redhawks have registered 23 overall wins for the second time in three seasons. SEMO also matched its OVC win mark from the 2020-21 season with 14.

Zoey Beasley led SEMO with 16 kills on a .316 hitting percentage. Laney Malloy added a double-double of 10 kills and 13 digs.

Colby Greene chipped in seven kills on a .375 clip.

Claire Ochs dished out 34 assists, eight digs, two blocks and an ace as SEMO finished with a .286 clip after a .308 third set.

Tara Beilsmith grabbed 20 digs to accompany four assists and an ace. Ally Dion tallied five digs.

Talia Gouard tallied four blocks and three kills.

SEMO recognized seniors Ally Dion, Laney Malloy, Elissa Moylan, Claire Ochs and Caroline Draver prior to the Senior Day match. All five seniors saw action with Dion, Malloy, Ochs and Moylan starting. Draver registered a great pancake dig off the bench.



2022 SOUTHEAST MISSOURI VOLLEYBALL

2022 TEAM



#	Name	Ht.	Pos.	Class	Hometown / Previous School	Club
1	Addy McAleer	5-9	OH	Junior	Leawood, Kan. / Blue Valley	Dynasty Volleyball
3	Rachel Eddy	5-6	DS/L	Junior	Dubuque, Iowa / Des Moines Area CC	CIA Volleyball
4	Taylor Beasley	5-11	OH	Junior	Paragould, Ark. / Murray State	Memphis Juniors
6	Jenny Shook	5-10	S	Freshman	Plainfield, Ill. / Plainfield Central	Sports Performance
7	Ramiri Gardner	5-11	MB/RS	Freshman	St. Peters, Mo. / Fort Zumwalt South	Crossfire College Prep / MOVA
8	Talia Gouard	5-11	MB	Senior	Houston, Texas / C.E. King	Asics Willowbrook
9	Izzy Lukens	5-10	S	Junior	Omaha, Neb. / Millard North	Premier Nebraska VBC
10	Tara Beilsmith	5-7	L	Senior	Weldon Spring, Mo. / St. Joseph's Academy	High Performance
11	Kaelyn O'Brien	6-1	S	Redshirt Junior	Woodbridge, Va. / Virginia Commonwealth	Metro Volleyball Club
12	Lexie Smith	5-11	MB	Junior	Smithton, Ill. / Freeburg Community	Illinois High Performance STL
13	Kayla Closset	5-11	OH	Junior	Naperville, Ill. / Naperville Central	Sports Performance
14	Zoey Beasley	6-2	OH	Senior	Paragould, Ark. / Paragould	Arkansas Junior Storm
16	Kalia Morris	5-2	DS/L	Freshman	Kansas City, Mo. / Staley	Pohaku Volleyball Club
17	Colby Greene	6-2	RS	Graduate Student	North Liberty, Iowa / Iowa City West	Iowa Rockets
18	Avery Torrey	6-2	RS	Redshirt Freshman	Sherwood, Wis. / Kaukauna	Fox Cities Elite
19	Mackenzie Meehan	6-1	MB/OH	Redshirt Junior	Crofton, Md. / Radford	Metro Volleyball

Coaching Staff

Head Coach:

Julie Yankus (12th Season | Wisconsin-Milwaukee, 2002)

Assistant Coach:

Matt Stolz (Third Season | Lakeland, 2017)

Assistant Coach:

Maureen Johnson (First Season | Ashland, 2015)

2022 SOUTHEAST MISSOURI VOLLEYBALL
TV/RADIO ROSTER



Addy McAleer
5-9 • Jr. • OH
Leawood, Kan.



Rachel Eddy
5-6 • Jr. • DS/L
Dubuque, Iowa



Taylor Beasley
5-11 • Jr. • OH
Paragould, Ark.



Jenny Shook
5-10 • Fr. • S
Plainfield, Ill.



Ramiri Gardner
5-11 • Fr. • MB/RS
St. Peters, Mo.



Talia Gouard
5-11 • Sr. • MB
Houston, Texas



Izzy Lukens
5-10 • Jr. • S
Omaha, Neb.



Tara Beilsmith
5-7 • Sr. • L
Weldon Spring, Mo.



Kaelyn O'Brien
6-1 • R-Jr. • S
Woodbridge, Va.



Lexie Smith
5-11 • Jr. • MB
Smithton, Ill.



Kayla Closset
5-11 • Jr. • OH
Naperville, Ill.



Zoey Beasley
6-2 • Sr. • OH
Paragould, Ark.



Kalia Morris
5-2 • Fr. • DS/L
Kansas City, Mo.



Colby Greene
6-2 • Gr. • RS
North Liberty, Iowa



Avery Torrey
6-2 • R-Fr. • RS
Sherwood, Wis.



Mackenzie Meehan
6-1 • R-Jr. • MB/OH
Crofton, Md.



Julie Yankus
Head Coach
12th Season

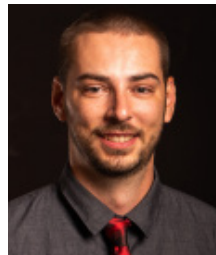

Matt Stolz
Assistant Coach
Third Season



Maureen Johnson
Assistant Coach
First Season



2022 SOUTHEAST MISSOURI VOLLEYBALL CLASS PHOTOS

SENIORS



L-R: Tara Beilsmith, Zoey Beasley, Colby Greene, Mackenzie Meehan and Talia Gouard

JUNIORS



L-R: Kaelyn O'Brien, Taylor Beasley, Lexie Smith, Rachel Eddy, Addy McAleer, Kayla Closset and Izzy Lukens

REDSHIRT FRESHMAN



L-R: Avery Torrey

FRESHMEN



L-R: Jenny Shook, Ramiri Gardner, and Kalia Morris

2022 SOUTHEAST MISSOURI VOLLEYBALL

ROSTER BREAKDOWN



/ 2022 ROSTER

#	Name	Ht.	Pos.	Class	Hometown / Previous School
1	Addy McAleer	5-9	Outside Hitter	Jr.	Leawood, Kan. / Blue Valley
3	Rachel Eddy	5-6	Defensive Specialist	Jr.	Dubuque, Iowa / Des Moines Area CC
4	Taylor Beasley	5-11	Outside Hitter	Jr.	Paragould, Ark. / Murray State / Paragould
6	Jenny Shook	5-10	Setter	Fr.	Plainfield, Ill. / Plainfield Central
7	Ramiri Gardner	5-11	Middle Blocker	Fr.	St. Peters, Mo. / Fort Zumwalt South HS
8	Talia Gouard	5-11	Middle Blocker	Sr.	Houston, Texas / C.E. King
9	Izzy Lukens	5-10	Setter	Jr.	Omaha, Neb. / Millard North
10	Tara Beilsmith	5-7	Libero	Sr.	Weldon Spring, Mo. / St. Joseph's Academy
11	Kaelyn O'Brien	6-1	Setter	R-Jr.	Woodbridge, Va. / VCU
12	Lexie Smith	5-11	Middle Blocker	Jr.	Smithton, Ill. / Freeburg Community
13	Kayla Closset	5-11	Outside Hitter	Jr.	Naperville, Ill. / Naperville Central
14	Zoey Beasley	6-2	Outside Hitter	Sr.	Paragould, Ark. / Paragould
16	Kalia Morris	5-2	Defensive Specialist	Fr.	Kansas City, Mo. / Staley HS
17	Colby Greene	6-2	Rightside Hitter	Gr.	North Liberty, Iowa / Iowa City West
18	Avery Torrey	6-2	Rightside Hitter	R-Fr.	Sherwood, Wis. / Kaukauna
19	Mackenzie Meehan	6-1	Middle Blocker	R-Jr.	Crofton, Md. / Radford / Arundel

#	Name	Ht.	Pos.	Class	Hometown / Previous School
4	Taylor Beasley	5-11	Outside Hitter	Jr.	Paragould, Ark. / Murray State / Paragould
14	Zoey Beasley	6-2	Outside Hitter	Sr.	Paragould, Ark. / Paragould
10	Tara Beilsmith	5-7	Libero	Sr.	Weldon Spring, Mo. / St. Joseph's Academy
13	Kayla Closset	5-11	Outside Hitter	Jr.	Naperville, Ill. / Naperville Central
3	Rachel Eddy	5-6	Defensive Specialist	Jr.	Dubuque, Iowa / Des Moines Area CC
7	Ramiri Gardner	5-11	Middle Blocker	Fr.	St. Peters, Mo. / Fort Zumwalt South HS
8	Talia Gouard	5-11	Middle Blocker	Sr.	Houston, Texas / C.E. King
17	Colby Greene	6-2	Rightside Hitter	Gr.	North Liberty, Iowa / Iowa City West
9	Izzy Lukens	5-10	Setter	Jr.	Omaha, Neb. / Millard North
1	Addy McAleer	5-9	Outside Hitter	Jr.	Leawood, Kan. / Blue Valley
19	Mackenzie Meehan	6-1	Middle Blocker	R-Jr.	Crofton, Md. / Radford / Arundel
16	Kalia Morris	5-2	Defensive Specialist	Fr.	Kansas City, Mo. / Staley HS
11	Kaelyn O'Brien	6-1	Setter	R-Jr.	Woodbridge, Va. / VCU / Woodbridge
6	Jenny Shook	5-10	Setter	Fr.	Plainfield, Ill. / Plainfield Central
12	Lexie Smith	5-11	Middle Blocker	Jr.	Smithton, Ill. / Freeburg Community
18	Avery Torrey	6-2	Rightside Hitter	R-Fr.	Sherwood, Wis. / Kaukauna

Head Coach:

Julie Yankus (12th Season | Wisconsin-Milwaukee, 2002)

Assistant Coach:

Matt Stolz (Third Season | Lakeland, 2016)

Assistant Coach:

Maureen Johnson (First Season | Ashland, 2015)

PRONUNCIATION GUIDE

Addy McAleer.....MAC-A-LEER
 Colby Greene.....Green (like the color)
 Talia Gouard.....TA-LEE-YUH Girard
 Tara Beilsmith.....BILE-SMITH
 Kayla Closset.....CLOE-SEY
 Mackenzie Meehan.....MEEE-Han
 Julie Yankus.....Yank-us
 Kalia Morris.....KA-LEE-A

ROSTER BREAKDOWN

Total Squad Members.....16
 Seniors.....5
 Graduate Students.....2
 Juniors.....7
 Redshirt Freshman.....1
 Freshman.....3
 Returners.....10
 Newcomers.....6

BREAKDOWN BY POSITION

Outside/Rightside Hitters.....6
 Liberos/Defensive Specialists.....3
 Middle Blockers.....4
 Setters.....3

BREAKDOWN BY STATE

Missouri.....3
 Arkansas.....2
 Illinois.....3
 Iowa.....2
 Kansas.....1
 Maryland.....1
 Nebraska.....1
 Texas.....1
 Virginia.....1
 Wisconsin.....1



2022 SOUTHEAST MISSOURI VOLLEYBALL

SCHEDULE

/ 2022 SCHEDULE

Date	Day	Opponent	Time	Location
SEMO INVITATIONAL				HOUCK FIELD HOUSE
Aug. 26	Friday	ARKANSAS - PINE BLUFF	12:30 p.m.	
Aug. 26	Friday	NORTH DAKOTA STATE	7 p.m.	
Aug. 27	Saturday	JACKSON STATE	2 p.m.	
Illinois State Redbird Classic				Normal, Ill.
Sept. 2	Friday	vs. Green Bay	12:30 p.m.	
Sept. 2	Friday	vs. Oral Roberts	5 p.m.	
Sept. 3	Saturday	at Illinois State	2:30 p.m.	
Northern Iowa Tournament				Cedar Falls, Iowa
Sept. 9	Friday	vs. Grand Canyon	5 p.m.	
Sept. 10	Saturday	at Northern Iowa	12 p.m.	
Sept. 10	Saturday	vs. Western Michigan	5 p.m.	
Southern Illinois Tournament				Carbondale, Ill.
Sept. 16	Friday	vs. Bellarmine	12 p.m.	
Sept. 16	Friday	at Southern Illinois	7 p.m.	
Sept. 17	Saturday	vs. Alabama A&M	11 a.m.	
Sept. 23	Friday	TENNESSEE STATE*	6 p.m.	HOUCK FIELD HOUSE
Sept. 24	Saturday	TENNESSEE STATE*	7 p.m.	HOUCK FIELD HOUSE
Sept. 30	Friday	at UT Martin*	5 p.m.	Martin, Tenn.
Oct. 1	Saturday	at UT Martin*	11 a.m.	Martin, Tenn.
Oct. 7	Friday	EASTERN ILLINOIS*	6 p.m.	HOUCK FIELD HOUSE
Oct. 8	Saturday	EASTERN ILLINOIS*	7 p.m.	HOUCK FIELD HOUSE
Oct. 10	Monday	LITTLE ROCK*	6 p.m.	HOUCK FIELD HOUSE
Oct. 14	Friday	at Southern Indiana*	6 p.m.	Evansville, Ind.
Oct. 15	Saturday	at Southern Indiana*	2 p.m.	Evansville, Ind.
Oct. 18	Tuesday	at Little Rock*	6 p.m.	Little Rock, Ark.
Oct. 21	Friday	TENNESSEE TECH*	6 p.m.	HOUCK FIELD HOUSE
Oct. 22	Saturday	TENNESSEE TECH*	2 p.m.	HOUCK FIELD HOUSE
Oct. 27	Thursday	at Lindenwood*	6 p.m.	St. Charles, Mo.
Oct. 28	Friday	at Lindenwood*	5 p.m.	St. Charles, Mo.
Nov. 4	Friday	SIUE*	6 p.m.	HOUCK FIELD HOUSE
Nov. 5	Saturday	SIUE*	2 p.m.	HOUCK FIELD HOUSE
Nov. 11	Friday	at Morehead State*	6 p.m.	Morehead, Ky.
Nov. 12	Saturday	at Morehead State*	2 p.m.	Morehead, Ky.
Nov. 17-19	Thur. - Sat.	2022 OVC Championship Tournament	TBA	TBD

Home Matches in **BOLD**, played at Houck Field House unless noted.

* Denotes Ohio Valley Conference Match.

All times Central and subject to change.



COACHES

2022 SOUTHEAST MISSOURI VOLLEYBALL



SEMOREDHAWS.COM



2022 SOUTHEAST MISSOURI VOLLEYBALL

JULIE YANKUS



JULIE YANKUS

HEAD COACH

12TH YEAR // WISCONSIN-MILWAUKEE, 2002

The 2022 season marks the 12th for Julie Yankus at the helm of the Southeast Missouri women's volleyball program. Through 11 seasons as the head coach of the Redhawks, Yankus has compiled an Ohio Valley Conference record of 105-77.

Yankus' teams have competed at the OVC Championship Tournament in 10 of her 11 seasons at SEMO. She has mentored 20 All-OVC Team selections, two OVC All-Newcomer Team selections, and nine All-OVC Tournament Team honorees.

Yankus has led the Redhawks to three OVC titles in the last three seasons including the Regular Season and Tournament titles in 2021. She also coached SEMO to its first OVC Tournament Championship

since 2006 and sixth overall in school history in 2019.

In 2021, Yankus led the Redhawks to their second 20-plus win campaign in three seasons. SEMO has now surpassed 20 wins three times under the leadership of Yankus.

The Redhawks finished the 2021 season with a mark of 26-8 including a 14-4 record in OVC competitions which matched its league win mark from the 2020-21 season. SEMO's 26 overall wins in 2021 is the highest win total since 28 in 1999 (28-6).

The Redhawks have finished with double-digit conference wins in each of the past three seasons.

SEMO secured a share of the 2021 Ohio Valley Conference Regular-Season title and the top seed in the 2021 OVC Championship Tournament with

a series sweep of Morehead State in the final week of the regular season. The title was SEMO's 10th OVC Regular-Season title in program history and first since 2007. SEMO tallied five regular-season sweeps of OVC opponents and nine 3-0 victories in 2021.

As the top seed and host, the Redhawks secured the 2021 OVC Tournament Championship with a five-set decision (25-22, 25-23, 19-25, 15-25, 15-13) over #2 Morehead State Nov. 20 at Houck Field House. With the victory, the Redhawks won their second OVC Tournament Championship in three seasons and seventh in program history. Southeast Missouri also won the regular-season and the tournament title in the same season for the first time since 2000.

SEMO swept #8 Eastern Illinois in the First Round of the 2021 OVC Tournament, 25-13, 25-15, 25-18, before besting #5 Murray State in four sets (22-25, 25-18, 25-15, 26-24) in the Semifinals.

As OVC Tournament Champions, SEMO represented the conference in the First Round of the 2021 NCAA Women's Volleyball Championship. The Redhawks fell to #7-seed Kentucky in three sets to conclude their historic season.

Yankus coached five All-OVC Players in 2021. Laney Malloy, Colby Greene, and Claire Ochs were named to the 2021 All-OVC Tournament Team. Ochs was also tabbed the 2021 OVC Tournament MVP.

Laney Malloy, Zoey Beasley, and Claire Ochs were also



named to the 2021 All-OVC First Team while Tara Beilsmith was selected to the 2021 All-OVC Second Team. Malloy was also tabbed the OVC Player of the Year while Ochs earned OVC Setter of the Year. Yankus was awarded OVC Coach of the Year.

SEMO's four All-OVC selections matched the 2019 season when the Redhawks had two on both the first and second teams. The Redhawks last had three All-OVC First Team honorees in 1999 with Angie Aschoff, Krista Haukap, and Amy Henken.

Malloy is the sixth OVC Player of the Year at SEMO and first since Krista Haukap in 2000. Ochs is the first-ever Redhawk to earn OVC Setter of the Year while Yankus is SEMO's sixth OVC Coach of the Year.

Yankus coached four OVC Players of the Week in 2022 in Beilsmith (four-time OVC Defensive Player of the Week), Ochs (four-time OVC Setter of the Week), Beasley (three-time OVC Offensive Player of the Week) and Malloy (four-time OVC Offensive Player of the Week). Malloy was also named the Sports Imports/AVCA Division I National Player of the Week once in 2021.

Malloy was named Southeast Missouri's first-ever American Volleyball Coaches Association All-American in 2021, earning Honorable Mention laurels. She also garnered AVCA Midwest All-Region Honorable Mention honors after she paced the Redhawks with 506 kills (3.98 kills/set) on a .223 hitting

percentage with 572.0 total points to go along with 39 aces.

In the SEMO record books (25-point rally scoring era, 2008 to present), Malloy ranks first for kills (506 in 2021 and 1,428 in career) and attack attempts (1,491 in 2021 and 4,581 in career) in both a single season and for a career at SEMO. She also is first overall for single-season aces (47 in 2019) and second for career aces (134).

Ochs surpassed 4,000 assists in her career as a Redhawk in 2021 and ranks second all-time in SEMO program history with 4,236. She notched 1,317 assists in her final season at SEMO which puts her second in the record books for a single season.

Beilsmith led SEMO with a career best 660 digs (5.20 digs/set) in 2021 which broke her own Southeast Missouri single-season record (25-point rally scoring era from 2008 to present).

During the 2020-21 season, Yankus led SEMO to its fourth-straight OVC Tournament appearance. The Redhawks finished with a 14-3 overall record. SEMO posted a 14-2 record in OVC play for third in the league and the no. 3 seed at the 2020-21 OVC Championship Tournament. SEMO's 14 league wins in 2020-21 are the most in the past 13 seasons as the 2007 SEMO team finished with a mark of 15-5.

After dropping their opening weekend at Jacksonville State, SEMO went on a 14-match win streak with seven series victories over Eastern Kentucky, Belmont, SIUE, UT Martin,

Austin Peay, Eastern Illinois and Murray State.

The Redhawks' OVC winning percentage of .875 was the highest since 2000, when SEMO was perfect in league play, 16-0 (1.000). SEMO last finished an OVC slate with a record of 14-2 in 1995.

Senior outside hitter Laney Malloy and junior setter Claire Ochs were both named to the 2020-21 All-OVC First-Team. Ochs was also selected to the 2020-21 OVC Championship All-Tournament Team for the second-straight season.

Yankus coached three OVC weekly award winners during

the 2020-21 season in Ally Dion (Defensive), Laney Malloy (Offensive) and Tara Beilsmith (Defensive).

In 2019, Yankus led the Redhawks (23-11, 12-4 OVC) to their first OVC Tournament Championship since 2006 and sixth overall in school history. The team matched the 2000 Southeast Missouri team that totaled 23 wins (23-9, 16-0 OVC). As the second seed, the Redhawks overcame #7 Tennessee Tech (3-1), #3 Murray State (3-2) and #4 Morehead State (3-0) en route to the Championship.

The Julie Yankus File

Born

- June 23 in Waukesha, Wisconsin

Family

- Daughter of Ray and Carole Yankus
- One brother: David Yankus

Education

- Bachelor's Degree in Business Administration, Wisconsin-Milwaukee, 2002
- Master's Degree in Sports Administration, Georgia State, 2006

Coaching Career

Year	School	Position	Record	Conf. Finish
2004	Georgia State	Assistant Coach	14-18, 8-2 ASC	3 rd
2005	Georgia State	Assistant Coach	11-18, 9-9 CAA	5 th
2006	Southern Illinois	Assoc. Head Coach	11-17, 6-12 MVC	7 th
2007	Southern Illinois	Assoc. Head Coach	15-16, 7-11 MVC	6 th
2008	Southern Illinois	Assoc. Head Coach	17-12, 7-11 MVC	7 th
2009	Southern Illinois	Assoc. Head Coach	18-12, 7-11 MVC	6 th
2010	Southern Illinois	Assoc. Head Coach	14-14, 5-13 MVC	8 th
2011	Southeast Missouri	Head Coach	14-19, 11-9 OVC	4 th
2012	Southeast Missouri	Head Coach	21-13, 12-4 OVC	1 st -West
2013	Southeast Missouri	Head Coach	17-16, 9-7 OVC	2 nd -West
2014	Southeast Missouri	Head Coach	11-20, 7-9 OVC	8 th
2015	Southeast Missouri	Head Coach	10-20, 6-10 OVC	8 th
2016	Southeast Missouri	Head Coach	7-23, 6-10 OVC	9 th
2017	Southeast Missouri	Head Coach	11-20, 6-10 OVC	8th
2018	Southeast Missouri	Head Coach	16-14, 8-8 OVC	5th
2019	Southeast Missouri	Head Coach	23-11, 12-4 OVC	2nd
2020-21	Southeast Missouri	Head Coach	14-3, 14-2 OVC	3rd
2021	Southeast Missouri	Head Coach	26-8, 14-4 OVC	1st

Overall Record - 170-167 (12th Season)

Record at Southeast Missouri: 170-167, 105-77 OVC (12th Season)

Milestone Victories

- 50 - November 9, 2013; vs. Austin Peay, 3-0
- 100 - September 22, 2018; vs. Murray State, 3-2
- 150 - Sept. 10, 2021; vs. Memphis, 3-2
- 100 OVC - Oct. 22, 2021; at Tennessee Tech, 3-1

Honors

- 2021 OVC Coach of the Year
- 2021 OVC Regular-Season Champion
- 2021 & 2019 OVC Tournament Champion



2022 SOUTHEAST MISSOURI VOLLEYBALL

JULIE YANKUS



Laney Malloy, Mikayla Kuhlmann and Claire Ochs were each named to the 2019 OVC All-Tournament Team. Ochs was selected as the tournament MVP. The trio are the first Redhawks awarded OVC All-Tournament Team honors since Colleen Yarber garnered the distinction in 2012.

Yankus also coached four All-OVC players in 2019 in middle blocker Maggie Adams (First), outside hitter Laney Malloy (First), setter Claire Ochs (Second) and libero Tara Beilsmith (Second). SEMO last had four selections to the All-OVC Team in 1999 when Angie Aschoff, Krista Haukap, Amy Henken and Lea Beckenmeyer earned the nod.

Maggie Adams (two-time Defensive), Claire Ochs (Setter) and Tara Beilsmith (Defensive and Newcomer) combined for five OVC weekly honors in 2019. Beilsmith was named the OVC Defensive and Newcomer of the

Week after the final week of the regular season.

As OVC Tournament Champions, SEMO represented the conference in the First Round of the 2019 NCAA Women's Volleyball Championship. The Redhawks fell to #9-seed Kentucky in three sets to conclude their historic season.

Yankus led the 2018 Redhawks to a fifth-place finish in the OVC while earning her 100th career win on the bench, a 3-2 victory over Murray State on September 22. Southeast Missouri started the season with five straight victories which matched the start of the 1986 SEMO team that finished 37-9. In 2018, SEMO registered its highest win total (16) and conference win total (8) in the past five seasons.

Yankus coached three OVC weekly award winners in Claire Ochs (Newcomer), Laney Malloy (Newcomer) and Annie

Wehrheim (Newcomer and Offensive) in 2018. Wehrheim and Haley Bilbruck both earned Second-Team All-OVC honors for their seasons at SEMO.

In 2017, she coached Krissa Gearing who was one of 27 NCAA Division I volleyball players and one of two players in the OVC to reach 1,000 career kills and 1,000 career digs. Yankus also coached Haley Bilbruck who became the first player in SEMO program history to attend a USA Volleyball Tryout (March 2-4, 2018) at the U.S. Olympic Training Center in Colorado Springs, Colorado.

In 2012, her second season at the helm of the Redhawks, Yankus guided the Redhawks to an OVC West Division crown. The Redhawks finished 21-13 overall with a 12-4 record in conference play. 2012's record was the best record by SEMO since the 2007 season. Southeast Missouri was picked third in the preseason poll and finished the season first in the West Division and qualified for the OVC Tournament.

Yankus mentored former Redhawk Emily Coon for three of Coon's four years at SEMO. Coon was an All-OVC performer in each of her four seasons at Southeast Missouri. Coon, along with her teammate Colleen Yarber, eclipsed the 1,000-kill mark during their senior season. Fellow teammates Berkley Idel and Julie Shives also reached significant milestones their senior season. Idel, a libero, recorded over 1,500 career digs while Shives, a setter, reached 4,500 assists in her four-year

career.

Yankus recruited Missouri native Taylor Masterson to Southeast Missouri after Masterson spent a redshirt season at the University of Alabama. Masterson picked up OVC All-Newcomer Team accolades after a breakout rookie season in 2012. Masterson, a middle blocker, earned All-OVC honors as a junior in 2014. Masterson helped mentor rookie middle blocker Nzingha Clarke in 2014. Clarke followed in Masterson's footsteps en route to OVC All-Newcomer Team honors after leading the league in blocking as a freshman and All-OVC Team honors as a sophomore.

Academically, Yankus' teams have garnered American Volleyball Coaches Association (AVCA) Academic Honors each of her 11 seasons. During the 2013-14 academic year, the Redhawks volleyball team boasted a 3.39 team cumulative GPA. Most notably, former Redhawk Paige Dossey garnered Third Team Capital One Academic All-America status in 2011.

The Redhawks have won a few tournaments under Yankus including tournaments at Iowa and Butler in 2012, Mississippi State in 2013 and Troy in 2018. In 2012, SEMO defeated Iowa for the first victory over a Big 10 team since 2002 as well as a win over South Florida, the first time SEMO defeated a Big East team since 1998. SEMO also knocked off SEC opponent Mississippi State in 2013. The Redhawks nearly defeated Mississippi



State again in 2014 but fell in the final points in the fifth set at the Indiana University Tournament.

Yankus guided the Redhawks to their first OVC Tournament berth since 2008 in the 2011 season, her first year at SEMO.

Yankus came to Southeast Missouri after serving as associate head coach for five seasons at Southern Illinois University in Carbondale, Illinois.

Yankus began her time at Southern Illinois in 2006. She served as recruiting coordinator for the Salukis during her time at Southern Illinois. Yankus also served as the coordinator of the team's defense, as well as coach of the outside and rightside hitters where she coached four-time All-Missouri Valley Conference player Jennifer Berwanger.

Yankus was also in charge of scouting, equipment, team travel, and video breakdown and analysis. She also served as manager of home match management at SIU.

Prior to SIU, Yankus spent two seasons at Georgia State in Atlanta serving as the top assistant coach for the Panthers. At Georgia State, Yankus coached the outside hitters and handled team travel, tape exchange and equipment. Yankus also assisted in the recruiting, scouting and practice planning. While at Georgia State, Yankus earned her master's degree in Sports Administration.

Yankus is a 2002 graduate of the University of Wisconsin-Milwaukee where she earned her bachelor's degree in Business Administration with a focus in

Finance and Human Resource Management.

During her time at the University of Wisconsin-Milwaukee Yankus was a steady performer for the Panthers volleyball team from 1998-2001. During Yankus' time she was part of the most winning class in school history going 93-23 in her four seasons with the Panthers. Yankus also excelled in the classroom being named to the Horizon League All-Academic Team in 1999 and 2001.

Yankus is a native of Waukesha, Wisconsin. She attended Catholic Memorial High School and was a standout volleyball player leading her team to a WISAA State Championship her senior season. Yankus was also part of the Milwaukee Sting Club

Volleyball Club from 1996-1998.



2022 SOUTHEAST MISSOURI VOLLEYBALL

MATT STOLZ



MATT STOLZ

ASSISTANT COACH

THIRD YEAR // LAKELAND, 2017

The 2022 season marks the third for Matt Stolz as an assistant coach on the Redhawks volleyball staff.

Stolz helped lead the Redhawks to the 2021 OVC Regular Season and Tournament titles. The Redhawks finished the 2021 season with a mark of 26-8 including a 14-4 record in OVC competitions which matched its league win mark from the 2020-21 season. SEMO's 26 overall wins in 2021 is the highest win total since 28 in 1999 (28-6).

SEMO secured a share of the 2021 Ohio Valley Conference Regular-Season title and the top seed in the 2021 OVC Championship Tournament with a series sweep of Morehead State in the final week of the regular season. The title was SEMO's 10th OVC Regular-

Season title in program history and first since 2007. SEMO tallied five regular-season sweeps of OVC opponents and nine 3-0 victories in 2021.

As the top seed and host, the Redhawks secured the 2021 OVC Tournament Championship with a five-set decision (25-22, 25-23, 19-25, 15-25, 15-13) over #2 Morehead State Nov. 20 at Houck Field House. With the victory, the Redhawks won their second OVC Tournament Championship in three seasons and seventh in program history. Southeast Missouri also won the regular-season and the tournament title in the same season for the first time since 2000.

SEMO swept #8 Eastern Illinois in the First Round of the 2021 OVC Tournament, 25-13, 25-15, 25-18, before besting #5

Murray State in four sets (22-25, 25-18, 25-15, 26-24) in the Semifinals.

As OVC Tournament Champions, SEMO represented the conference in the First Round of the 2021 NCAA Women's Volleyball Championship. The Redhawks fell to #7-seed Kentucky in three sets to conclude their historic season.

Stolz coached five All-OVC Players in 2021. Laney Malloy, Colby Greene, and Claire Ochs were named to the 2021 All-OVC Tournament Team. Ochs was also tabbed the 2021 OVC Tournament MVP.

Malloy, Zoey Beasley, and Ochs were also named to the 2021 All-OVC First Team while Tara Beilsmith was selected to the 2021 All-OVC Second Team. Malloy was also tabbed the OVC

Player of the Year while Ochs earned OVC Setter of the Year. Head coach Julie Yankus was also awarded OVC Coach of the Year.

In Stolz's first season at SEMO, the Redhawks finished with a 14-3 overall record. SEMO posted a 14-2 record in OVC play for third in the league and the no. 3 seed at the 2020-21 OVC Championship Tournament. SEMO's 14 league wins in 2020-21 are the most in the past 13 seasons as the 2007 SEMO team finished with a mark of 15-5.

After dropping their opening weekend at Jacksonville State, SEMO went on a 14-match win streak with seven series victories over Eastern Kentucky, Belmont, SIUE, UT Martin, Austin Peay, Eastern Illinois and Murray State.



The Redhawks' OVC winning percentage of .875 is the highest since 2000, when SEMO was perfect in league play, 16-0 (1.000). SEMO last finished an OVC slate with a record of 14-2 in 1995.

Senior outside hitter Laney Malloy and junior setter Claire Ochs were both named to the 2020-21 All-OVC First-Team. Ochs was also selected to the 2020-21 OVC Championship All-Tournament Team for the second-straight season.

Stolz also coached three OVC weekly award winners during the 2020-21 season in Ally Dion (Defensive), Laney Malloy (Offensive) and Tara Beilsmith (Defensive).

Stolz spent the 2019 season with Marquette in Milwaukee, Wisconsin, as a member of the coaching staff.

Marquette finished 2019 with a 28-6 overall record and a 16-2 mark in the Big East as they earned a berth in the NCAA

Championship. Stolz helped coach BIG EAST Player of the Year and American Volleyball Coaches Association (AVCA) All-American Honorable Mention Allie Barber as well as All-BIG East Team players Martha Konovodoff, Hope Werch, and Hannah Vanden Berg.

Prior to Marquette, Stolz served as an assistant coach at Averett University in Danville, Virginia, for two seasons while pursuing his master's degree. Stolz also served as the head coach of the Pura Vida Volleyball Club during that time.

Stolz was a standout volleyball player for Lakeland University in Howards Grove, Wisconsin. The Wauwatosa, Wisconsin native, owns Lakeland's career kills record with 895, and he received All-Midwest Collegiate Volleyball League First Team laurels in each of his final two seasons as a Muskie. As a three-year starter and captain, he also earned

academic all-conference honors multiple times.

In addition to his playing career, Stolz served as the girls' junior varsity coach and assistant varsity coach at Howards Grove High School.

Stolz graduated from Lakeland in 2017 with his Bachelor's in Business Administration. He also graduated with a Master's in Business Administration from Averett in 2019.

Stolz currently serves as the boys' director of the NSSC Volleyball Club in Cape Girardeau, Missouri.



2022 SOUTHEAST MISSOURI VOLLEYBALL

MAUREEN JOHNSON



MAUREEN JOHNSON

ASSISTANT COACH

FIRST YEAR // ASHLAND, 2015

The 2022 season marks the first for Maureen Johnson as an assistant coach on the Redhawks volleyball staff.

Johnson heads to SEMO after serving as assistant coach and recruiting coordinator at Western Illinois this past season in Macomb, Illinois. At Western Illinois, Johnson coached all aspects of the game with an emphasis on blocking and attacking.

She has also had coaching stops at Newberry College in Newberry, South Carolina, and Marietta College in Marietta, Ohio. At Newberry, Johnson was also the recruiting coordinator.

Johnson has experience in coordinating team travel, monitoring academic progress of student-athletes, budgeting and managing social media.

Prior to Newberry and Marietta, she served as the Director of Volleyball Operations

at Northern Illinois in DeKalb, Illinois. As director of operations for the Huskies, she was responsible for all the logistical plans for team travel including hotels, meals and transportation.

While at NIU, she earned her Master's in Sport Management in May 2018.

Johnson also has experience at the club level, having spent a year coaching the VC United Volleyball Club.

Prior to coaching, Johnson was a three-year starting middle blocker at Ashland University in Ashland, Ohio. The Crystal Lake, Illinois, native, made two NCAA Division II Tournament appearances with the Eagles. She paced Ashland with a team-high 73 total blocks in 2012.

Johnson graduated from Ashland in May 2015 with a Bachelor of Science in Business Administration.



STUDENT-ATHLETES

2022 SOUTHEAST MISSOURI VOLLEYBALL



SEMOREDHAWKS.COM



2022 SOUTHEAST MISSOURI VOLLEYBALL

TARA BEILSMITH



TARA BEILSMITH

LIBERO

SENIOR • 5-7

WELDON SPRING, MO.

ST. JOSEPH'S ACADEMY

10

2021 – Junior

Played and started in all 34 matches as the Redhawks libero...Appeared in all 127 sets...Named to the 2021 All-OVC Second Team...Awarded OVC Defensive Player of the Week four times in 2021 (8/30, 9/13, 11/1 and 11/15)...Led SEMO with a career best 660 digs (5.20 digs/set) which broke her own Southeast Missouri single-season record (25-point rally scoring era from 2008 to present)...Second on the Redhawks in 2021 with 28 service aces (0.22 service aces/set) and 126 assists (0.99 assist/set)...Ranked third in the league with 323 digs, averaging 5.05 digs per set...Also totaled 71 assists and 12 aces in league competitions in 2021...Compiled double-digit dig outings in all but two matches (32 of 34) in 2021...Registered 30 plus digs twice and 20 or more digs 17 times...Posted double-digit digs in 25 consecutive matches from Sept. 4 (Indiana) to Nov. 13 (Morehead State)...Grabbed a career high 39 digs with five assists in SEMO's non-conference victory over Memphis (9/10) of the American Athletic Conference...Also had 34 digs against Central Michigan (8/28)...Placed a career matching five aces against Southern Illinois (9/17) and passed out a personal best eight assists against UT Martin (9/29)...Notched 29 digs with four assists in SEMO's 2021 OVC Championship Tournament Final five-set victory over Morehead State (11/20)...Finished with 10 digs and two assists in the First Round of the 2022 NCAA Championship at Kentucky (12/3)...Named to Bradley's CEFCU Invitational (8/27-28) and SEMO Invitational (9/10-11) All-Tournament Teams.

2020-21 – Sophomore

Started in the first 10 matches at libero, competing in 36 sets before missing the final seven matches due to injury...Finished third on the team with 163 digs (4.53 digs/set)...Also compiled 10 service aces, good for fifth on the 2020-21 squad...Chipped in two kills and 31 assists...Compiled double-digit digs in nine of the 10 matches she played in...Opened the 2020-21 campaign with seven-straight double-digit kill matches...Posted 20 or more digs in two matches including the regular-season opener at Jacksonville State (2/7), finishing in 22...Also notched a season-best 25 digs with five assists against Eastern Kentucky (2/14)...Named the OVC Co-Defensive Player of the Week after her performances against ECU on Feb. 17...Led the Redhawks defense with 41 digs over the doubleheader with the Colonels, posted 16 digs in the doubleheader opener before tallying a season-best 25 in the afternoon tilt...Placed a season-best three service aces for three points at Belmont (2/22) to go with 17 digs...Posted consecutive 17-dig outings in Nashville, Tennessee, at Belmont (2/22 and 2/23)...Named to the OVC Commissioner's Honor Roll for the 2020-21 academic year.

SINGLE-GAME HIGHS

Digs 39; vs. Memphis (9/10/21)
Aces 5; 2x; Last vs. Southern Illinois (9/17/21)
Assists 8; vs. UT Martin (9/29/21)

CAREER TOTALS

Digs 1,464
Assists 304
Aces 77

CAREER ACCOLADES

2021 All-OVC Second Team
2019 All-OVC Second Team
2021 OVC Champion (Regular-Season & Tournament)
2019 OVC Champion (Tournament)
OVC Defensive Player of the Week (5x)
OVC Newcomer of the Week (1x)
2021 CEFCU Invitational All-Tournament Team
2021 SEMO Invitational All-Tournament Team
2019 Panther Invitational All-Tournament Team
OVC Commissioner's Honor Roll

**2019 – Freshman**

Played in all 129 sets over 34 matches...Started in every match in 2019...Selected to the Second Team All-OVC...Named the OVC Defensive Player of the Week and OVC Newcomer of the Week on Nov. 18...Led the Redhawks and the conference with 641 digs (4.97 digs/set) which ranks first all-time for digs in a single-season (rally scoring era 2008-present) at Southeast...Posted double-digit digs in all but one match...Notched 16 20-plus dig matches and one 30-plus dig outing...Was fourth on the team with 34 service aces which puts her fifth all-time for a single-season...Finished second on SEMO with 114 assists (0.88 assists/set) in 2019...Made her Redhawks debut against DePaul (8/30)...Started at libero for the first time at Southeast against Jackson State (9/6)...Posted a career-best 33 digs at SIUE (11/15)...Compiled a personal-best five service aces against Saint Louis (9/18)...Tallied a career-high seven assists twice in 2019 at Southern Illinois (9/10) and against UT Martin (9/24)...Paced the Redhawks at the 2019 OVC Tournament (11/21-23) with 62 digs including 28 in the Semifinal against Murray State (11/22)...Also had eight assists and a service ace over the three-day tournament...Recorded 18 digs in SEMO's 2019 NCAA First Round match at #9 Kentucky (12/6)...Named to the Panther Invitational All-Tournament Team at Milwaukee (9/13-14)...Named to the OVC Commissioner's Honor Roll.

Prep/Club

Helped lead St. Joseph's Academy to a conference title each of the past four seasons...In 2018, earned Under Armour Girls High School All-America Third-Team honors...Only Ohio Valley Conference student-athlete on the list and the only Missourian named to a 2018 Under Armour Girls High School All-America Team...Also named team captain and earned first-team all-conference, all-district and all-state honors in 2018...Earned all-conference, all-district and all-state laurels as a junior after St. Joseph's Academy captured conference, district, sectional and Missouri Class 4A State Volleyball Titles in 2017 with current Redhawks setter Claire Ochs...Also a member of the 2015 and 2016 conference and district championship teams...As a freshman, she finished fourth with the Angels in the 2015 Missouri Class 4A State Volleyball Tournament and won a sectional championship...Competed for High Performance which placed fifth at the 2016 USA Volleyball Junior National Championship U17 Open...Named to the Prep Volleyball 2019 Watch List, Prep Volleyball All-American Highest Honorable Mention, Prep Volleyball Gym Dandies Second Team, Under Armour All-American Watch List and St. Louis President's Day All-Tournament MVP (2017) and All-Tournament Team (2016)...Recognized as a Missouri Academic All-State honoree in 2016 and 2017.

Personal

Born on August 27, 2000...Daughter of Dan and Patty Beilsmith...Sister, Stacy, is a SEMO graduate...Majoring in Cybersecurity at SEMO.



2022 SOUTHEAST MISSOURI VOLLEYBALL

ZOEY BEASLEY



ZOEY BEASLEY

OUTSIDE HITTER

SENIOR • 6-2

PARAGOULD, ARK.

PARAGOULD

14

2021 – Junior

Played in all 127 sets over all 34 matches...Made 24 starts...Named to the 2021 All-OVC First Team...Awarded OVC Offensive Player of the Week three times in 2021 (10/11, 10/18 and 11/15)...Third in the league offensively with 3.88 kills per set (248 kills) and fourth with 4.20 points per set (269.0 points) in 2021...Also accumulated 39 digs (0.61 digs/set) and 34 blocks (0.53) in league action...Was second on the Redhawks with 436 kills (3.43 kill/set) and 475.5 points (3.74 points/set)...Also was fourth on the team with 62 total blocks (0.49 blocks/set)...Registered double-digit kills in 25 matches and had 20 or more kills four times...Posted a career high 25 kills on a .286 hitting percentage with four digs and four blocks in SEMO's five set victory over Austin Peay (10/28)...Tallied a personal best six blocks at Murray State (11/5)...Opened the season with her first career double-double, finishing with 20 kills and 10 digs with four blocks against DePaul (8/27)...Followed up that performance with nine kills, four blocks and a career high 12 digs against tournament host Bradley (8/28)...Opened OVC play with four-straight matches of double-digit kills at TSU (16 and 13, 9/24-25), vs. UT Martin (17, 9/29) and in the opener with Belmont (14, 10/1)...Posted 21 kills in the series finale at UT Martin (10/12) on a .388 clip, during another four-match kill streak from Oct. 8-15 (at EIU, at UTM and vs. SIUE)...Tallied double-digit kills in five-straight matches from Oct. 22-Nov. 5 (at TTU, vs. Austin Peay and at Murray State)...Registered 16 kills in each of the final regular-season matches against Morehead State (11/12-13), hitting .433 and then .316 to help the Redhawks secure a share of the OVC Regular-Season title...Compiled 17 kills with five digs and three blocks in the SEMO's 2021 OVC Championship Semifinal victory over Murray State (11/19)...Added 18 kills with five blocks in SEMO's five-set victory over Morehead State (11/20) to capture the 2021 OVC Tournament Championship...Posted nine kills with two digs in the First Round of the 2022 NCAA Championship at Kentucky (12/3)...Named to the Redhawks Invitational (9/17-18) All-Tournament Team.

2020-21 – Sophomore

Played in 55 sets over 17 matches...Started in 14 matches at outside hitter...Was third on the Redhawks with 153 kills (2.78) and 172.5 points (3.14 points/set)...Fourth on the squad with 32.0 total blocks (five solo, 27 assists)...Notched a hitting clip of .219...Also finished the season with 49 digs, four assists and a service ace...Tallied nine double-digit kill matches including five straight matches from Feb. 21-March 7 and three consecutive contests from March 14-21...Posted a career-best 17 kills twice in 2020-21, at Belmont (2/21, .333) and against SIUE (2/28, .389)...Finished the match versus SIUE (2/28) with a season-high 19 points...Poured in a pair of assists against Austin Peay (3/15) to complement 15 kills and nine digs with three blocks (assists)...Registered a career-best four block assists in consecutive matches against SIUE (2/28 and 3/1)...Was second on the team with six kills with two block assists and an ace in SEMO's 2020-21 OVC Championship Semifinal against Jacksonville State (4/1)...Named to the OVC Commissioner's Honor Roll for the 2020-21 academic year.

SINGLE-MATCH HIGHS

Kills	25; vs. Austin Peay (10/28/21)
Digs	12; at Bradley (8/28/21)
Blocks	6; vs. Murray State (11/5/21)

CAREER TOTALS

Kills	589
Digs	151
Blocks	96
	20 solo, 76 assists

CAREER ACCOLADES

2021 All-OVC First Team
2021 OVC Champion (Regular-Season & Tournament)
2019 OVC Champion (Tournament)
OVC Offensive Player of the Week (3x)
2021 Redhawks Invitational All-Tournament Team
OVC Commissioner's Honor Roll

**2019 – Freshman**

Appeared in five sets over five matches...Registered three digs and a block...Made Redhawks debut against Jackson State (9/6) and finished with a block assist...Compiled three digs at Tennessee State (10/25)...Named to the OVC Commissioner's Honor Roll.

Prep/Club

Totaled 1,489 career kills and 309 career blocks while playing outside hitter and middle blocker at Paragould High School...Named to the Under Armour All American Watchlist and earned Max Preps Player of the Week in 2018...Garnered all-state, all-conference and all-state tournament team accolades and Paragould High School Athlete of the Year in 2016 and 2017...Coached by Reed Fogleman at Paragould... Was a member of back-to-back conference runner-up teams (2017 and 2018) and state (2016) and district (2017) runner-ups...Also played basketball at Paragould and has earned all-state, all-state tournament, all-conference and all-county laurels... Played club volleyball for the Arkansas Junior Storm and qualified for Nationals in 2015, 2016 and 2017... Earned High Performance Camp MVP and AVCA Under Armour Phenom...Member of the National Honor Society.

Personal

Born on August 8, 2001...Daughter of Lance and Mary Beasley...Sister, Taylor Beasley, was an outside hitter/middle blocker on the volleyball team at former OVC member, Murray State, and is now her teammate at SEMO...Also has a younger sister, Ava... Majoring in Health Sciences: General Health Sciences at SEMO.



2022 SOUTHEAST MISSOURI VOLLEYBALL

COLBY GREENE



COLBY GREENE

RIGHTSIDE HITTER

GRADUATE STUDENT • 6-2

NORTH LIBERTY, IOWA

IOWA CITY WEST

17

2021 – Redshirt Junior

Played in all 127 sets over all 34 matches...Made 21 starts...Named to the 2021 All-OVC Tournament Team...Third on the Redhawks with 326 kills (2.57 kills/set) and 363.0 points on a .234 hitting percentage...Also totaled 68 blocks (62 assists, six solo, 0.54 blocks/set), 53 digs (0.42 digs/set) with three assists...Second on the team blocking in 2021...Notched 158 kills (2.47 kills/set), hitting .226 during OVC play...Also had 30 blocks (0.47 blocks/set) and 22 digs (0.34 digs/set) in league competitions...Finished with double-digit kills 15 times in 2021...Registered a career best 23 kills on a .283 clip with three digs and a block for 23.5 points...Grabbed a personal best six digs with five kills at Bradley (8/28)...Posted a season-high five blocks twice against Southern Illinois (9/17) and at Tennessee Tech (10/22)...Registered consecutive 12-kill matches at Tennessee State (10/22-23, .360 on 10/23)...Posted 37 kills on a .354 hitting percentage over SEMO's three matches at the 2021 OVC Tournament...Had double-digit kills in each of the three Tournament matches...Opened the 2021 OVC Tournament with 14 kills on a .591 percentage against Eastern Illinois (11/18)...Added 12 kills on a .308 rate in the 2021 OVC Tournament Semifinal win over Murray State...Notched 11 kills with three digs and two blocks in SEMO's five-set victory over Morehead State (11/20) to capture the 2021 OVC Tournament Championship...Chipped in seven kills in the First Round of the 2022 NCAA Championship at Kentucky (12/3)...Named to the Redhawks Invitational (9/17-18) All-Tournament Team...Recipient of the Ohio Valley Conference Academic Medal of Honor for a perfect 4.0 GPA during the 2021-22 academic year...Named to the OVC Commissioner's Honor Roll for the 2021-22 academic year.

2020-21 – Sophomore

Started in all 17 matches, playing in all 59 sets at right side hitter...Was second on the 155 kills (2.63 kills/set) for 176.5 points (2.99 points/set) on a .261 hitting percentage...Also was third on the team with 42 total blocks (one solo, 41 assists)...Also compiled 26 digs and three assists...Notched double-digit kills in seven matches...Posted 12 or more kills in four straight matches from Feb. 8-21 at Jacksonville State (2/8, 15), versus Eastern Kentucky (2/14, 12 and 2/14, 15) and at Belmont (2/21, 13)...Her 15 kills at JSU (2/8, .324) and in the nightcap of the home doubleheader against EKU (2/14, .375) were season bests...Finished with a season-high 16.5 points in the match against the Colonels (2/14)...Matched a career-high four digs to go along with 12 kills (.391) and three block assists against SIUE (2/28)...Registered season-best 5.0 total blocks twice against Austin Peay (3/15) and at Eastern Illinois (3/22)...In the match at EIU (3/22), also compiled 13 kills on a .375 rate... Was second on the team with six kills, three digs and two block assists in SEMO's 2020-21 OVC Championship Semifinal against Jacksonville State (4/1)...Recipient of the Ohio Valley Conference Academic Medal of Honor for a perfect 4.0 GPA during the 2020-21 academic year...Named to the OVC Commissioner's Honor Roll for the 2020-21 academic year.

2019 – Redshirt Freshman

Competed in 35 sets over 14 matches...Started in six matches...Registered 85 kills (2.43 kills/set) on a .230 hitting clip...Posted double-digit kills in four matches...Totalled 19 blocks (two solo, 17 assists), eight digs and two assists...Made Southeast debut against DePaul (8/30) and finished with six kills on a .200 clip...Posted a season-high .370 hitting percentage with 14 kills at Missouri State (8/31)...Notched a career-best 20 kills with four digs at Southern Illinois (9/10)...Had a personal-best six blocks against Evansville (9/7)...Named to the OVC Commissioner's Honor Roll.

2018 – Freshman

Did not compete...Redshirted...Named to the OVC Commissioner's Honor Roll.

SINGLE-GAME HIGHS

Kills 23; vs. UT Martin (9/29/21)
Blocks 6; vs. Evansville (9/7/19)
Digs 6; at Bradley (8/28/21)

CAREER TOTALS

Kills 566
Blocks 129
 9 solo, 120 assists

CAREER ACCOLADES

2021 All-OVC Tournament Team
 2021 OVC Champion (Regular-Season & Tournament)
 2019 OVC Champion (Tournament)
 2021 Redhawks Invitational All-Tournament Team
 2021-22 OVC Academic Medal of Honor
 2020-21 OVC Academic Medal of Honor
 OVC Commissioner's Honor Roll

**Prep/Club**

Started and letter for three seasons at Iowa City West...Coached by Scott Sanders...Named to the Mississippi Valley Conference First Team, Your-PrepSports.com Area MVP and MaxPreps Iowa Volleyball Player of the Week in 2017...Chosen to play in the IVCA All-Star senior match and was the Trojans offensive player of the year...Earned Mississippi Valley Conference Second Team and the Trojans' co-offensive player of the year in 2016...Named Iowa City West newcomer of the year and most improved player as a sophomore...Member of two state qualifying volleyball teams with the Trojans...Played club volleyball with current Redhawk Elissa Moylan on the Iowa Rockets...Coached by Lauren Hansen on the Iowa Rockets.

Personal

Born on July 12, 2000...Daughter of Troy Greene and Renda Greene-Fishman...Her brother, Conner Greene, played tight end for the Iowa State Cyclones football team...Graduated from SEMO with a Bachelor's in Elementary Education...Majoring in the MA: Teacher Leadership program.



2022 SOUTHEAST MISSOURI VOLLEYBALL

TALIA GOUARD



TALIA GOUARD

MIDDLE BLOCKER

SENIOR • 5-11

HOUSTON, TEXAS

C.E. KING

8

2021 – Junior

Started in 32 of 33 matches at middle blocker for the Redhawks...Appeared in 118 sets...Led the Redhawks with 94.0 total blocks (0.80 blocks/set, second on team)...Compiled 78 block assists and 16 solo blocks...Fourth on the team with 241.0 points (2.04 points/set)...Also fourth on SEMO with 180 kills (1.53 kills/set) on a .274 hitting clip...Also had 40 digs, eight assists and six service aces...In OVC play, tallied 87 kills (1.58 kills/set) on a .295 percentage with 42 total blocks (38 assists, four solo)...Notched a season best 13 kills on a .500 percentage with eight blocks and two assists for 19 points at Bradley (8/28)...Also reached double-digit kills (10) on a .562 clip in the opener at Tennessee Tech (10/22)...Posted a career high five digs at Tennessee Tech (10/23)...Totaled seven blocks three times including OVC matches against Austin Peay (10/28) and Morehead State (11/12) to complement eight kills in both contests...Registered eight kills on a .500 clip with two digs and two blocks in the 2021 OVC Championship Semifinal against Murray State (11/19)...Posted four kills in the First Round of the 2022 NCAA Championship at Kentucky (12/3)...Named to the OVC Commissioner's Honor Roll.

2020-21 – Sophomore

Started in all 17 matches, playing in all 59 sets at middle blocker...Was fourth on the team with 99 total kills (1.68 kills/set) on a .290 hitting percentage...Finished second on the Redhawks with 52.0 total blocks (three solo, 49 assists)...Totaled 127.5 points for fourth on the 2020-21 squad...Also added 16 digs, two assists and a service ace...Notched a career-best 14 kills on a .333 hitting clip against Murray State (3/28)...Finished that match with 15.5 points...In the road match prior at Eastern Illinois (3/22), compiled 10 kills on 14 attacks with no errors for a stellar .714 hitting clip...Posted a career-high seven blocks (seven assists) to complement five kills (.308) against SIUE (3/1)...Was second on the team with six kills with two block assists and a dig in SEMO's 2020-21 OVC Championship Semifinal against Jacksonville State (4/1)...Recipient of the 2020-21 Most Valuable Player award at SEMO's end-of-the-year banquet...Named to the OVC Commissioner's Honor Roll for the 2020-21 academic year.

2019 – Freshman

Competed in 33 sets over 14 matches...Started in four matches...Totaled 35 kills (1.06 kills/set), nine digs, 37 total blocks (seven solo, 30 assists), and a service ace...Made Redhawks debut against DePaul (8/30)...Notched a personal-best seven kills, five total blocks and an ace at Memphis (9/21)...Also had seven kills against Jacksonville (8/31)...Tallied career-bests of four digs vs. Toledo (9/20) and an assist at Milwaukee (9/13)...Named to the OVC Commissioner's Honor Roll.

Prep/Club

Racked up 202 kills with 89 digs, 28 blocks and 19 service aces for a hitting clip of .274 in 2018-19 at C.E. King High School...Named Offensive Player of the Year and earned First-Team All-District 21-6A during the 2018-19 campaign...Awarded Second-Team All-District 21-6A in both her freshman and sophomore seasons and defensive player of the year in 2016-17...Coached by Amanda Murphy at C.E. King...Also played basketball and was a member of the track and field team...Plays club volleyball for Asics Willowbrook...Honor Roll student at C.E. King.

Personal

Born on March 18, 2001...Daughter of Terrance and Toshia Gouard...Graduated from SEMO with her Bachelor's in Business Administration...Majoring in MA: General Management at SEMO.

SINGLE-GAME HIGHS

Kills14; vs. Murray State (3/28/21)
Blocks8; at Bradley (8/28/21)
Digs5; at Tennessee Tech (10/23/21)

CAREER TOTALS

Kills314
Blocks183
.....26 solo, 157 assists

CAREER ACCOLADES

2021 OVC Champion (Regular-Season & Tournament)
2019 OVC Champion (Tournament)
OVC Commissioner's Honor Roll



KAYLA CLOSSET

OUTSIDE HITTER

JUNIOR • 5-11

NAPERVILLE, ILL.

NAPERVILLE CENTRAL

13

2021 – Sophomore

Competed in 102 sets over 27 matches...Made six starts...Registered a career best 173 digs (1.70 digs/set) which was fifth on the team...Fourth on the Redhawks with 23 service aces (0.23 service aces/set)...Also had 20 assists, 10 kills and two blocks for 34.5 points...In conference play, tallied 61 digs (1.56 digs/set) and 12 service aces (0.31 service aces/set)...Notched double-digit digs in three matches including a career best 14 twice against Memphis (9/10) and in the 2021 OVC Championship against Morehead State (11/20)...Also tallied 10 digs with a season best three service aces at Murray State (11/5) in the series opener...Had a season high four kills for four points against Arkansas State (9/11)...Divvied out a career best five assists against Marshall (9/10)...Made three-straight starts on the back row, Sept. 17-18 against Tulsa, Southern Illinois and Central Arkansas...Grabbed four digs with a service ace in the First Round of the 2022 NCAA Championship at Kentucky (12/3)...Named to the OVC Commissioner's Honor Roll.

2020-21 – Freshman

Appeared in 15 matches, playing in 51 sets...Finished fifth on the team with 88 digs (1.73 digs/set)...Was third on the squad with 18 service aces (0.35 aces/set)...Tallied 18 kills, 11 assists with three block assists (3.0 total blocks) in her inaugural collegiate season...Made Redhawks debut against Eastern Kentucky (2/14), posting a season-best nine kills with seven digs for 10 points...Also had a career-high two block assists...Followed up that

Prep/Club

Played at Naperville Central High School...Was a three-year varsity starter at Naperville Central...Named a First Team Illinois High School Association All-State Selection in 2019 and earned All-State Honorable Mention in 2018 while playing for the NCHS Redhawks...Coached by Brie Isaacson at Naperville Central...Awarded First Team All-Conference and First Team All-Area (DuPage County) laurels in 2018 and 2019...Competed at Sports Performance Volleyball Club since 2011 under the instruction of Erik Vogt...Was a member of the 2019 AAU Junior National Champions (18 Pinnacle Division) Team and was tabbed 2019 AAU Junior Nationals Tournament MVP...Graduated from Naperville Central in 2020.

Personal

Daughter of Bryan and Pamela Closset...Majoring in Health Management: Exercise Science at SEMO.



SINGLE-MATCH HIGHS

Kills	9; vs. Eastern Kentucky (2/14/21)
Assists	5; vs. Marshall (9/10/21)
Digs	14; 2x; Last vs. Morehead State (11/20/21)
Blocks	2; vs. Eastern Kentucky (2/14/21)
Aces	4; at Belmont (2/22/21)

CAREER TOTALS

Digs	261
Aces	41
Kills	28
Assists	31

CAREER ACCOLADES

2021 OVC Champion (Regular-Season & Tournament)
OVC Commissioner's Honor Roll



2022 SOUTHEAST MISSOURI VOLLEYBALL

IZZY LUKENS



IZZY LUKENS

SETTER

JUNIOR • 5-10

OMAHA, NEB.

MILLARD NORTH

9

2021 – Sophomore

Appeared in 38 sets over 16 matches...Posted six assists with eight service aces and six digs...Notched two digs and a kill at Tennessee Tech (10/22)...Registered a personal-best matching two aces for two points against Southern Illinois (9/17) and at Tennessee State (9/24)...Dished out a career best four assists in the finale at Tennessee State (9/25).

2020-21 – Freshman

Appeared in all 17 matches, playing in 54 sets...Finished the season with five assists, eight service aces and 16 digs...Made Redhawks debut at Jacksonville State (2/7)...Dished out a personal-best three assists with two aces at UT Martin (3/8)...Registered a pair of service aces for 2.0 points at Eastern Illinois (3/22)...Chipped in a season-best five digs against Austin Peay (3/14)...Also had four digs at EIU (3/21)...Recipient of the Ohio Valley Conference Academic Medal of Honor for a perfect 4.0 GPA during the 2020-21 academic year...Named to the OVC Commissioner's Honor Roll for the 2020-21 academic year.

Prep/Club

Played at Millard North High School...Was a four-year letter winner at Millard North and was a four-year starting setter...Led the Mustangs to State Championships in 2016 and 2018 and a runners-up finish in 2017...Also helped Millard North capture the Metro Conference in 2017 and 2018...Team also finished as the league runners-up in 2019...Holds the Nebraska state record and Millard North career-assist record with over 4,375 assists...Coached by Lindsay Peterson at Millard North...As a junior, was named to the Omaha World Herald State All-Tournament Team, All-Metro First Team and All-Nebraska First Team...Also selected to the Lincoln Journal Star Super State First Team...As a sophomore, posted a Millard North school-record 1,181 career assists to earn Omaha World Herald State All-Tournament Team, All-Metro Second Team, All-State Second Team and Lincoln Journal Star All-State Second Team honors...Registered 62 assists in a match as a freshman to set the Millard North school-record...Also selected to the Omaha World Herald State All-Tournament Team, All-Metro Second Team, All-State Honorable Mention and earned Lincoln Journal Star All-State Honorable Mention...Recognized by PrepVolleyball and was the American Volleyball Coaches Association (AVCA) Player of the Week in 2018...Featured on the AVCA Phenom List in 2016, 2017 and 2018...Competed for Premier Nebraska VBC since she was nine-years old...Premier Nebraska VBC 16 team finished third overall at the National Championship and she was named to the All-Tournament Team...Member of the National Society of High School Scholars and has been named to the honor roll at Millard North...Graduated from Millard North in 2020.

Personal

Born on July 12, 2002...Daughter of Tony Lukens and Kristin Eskens...Majoring in Computer Science at SEMO.

SINGLE-MATCH HIGHS

Digs 5; vs. Austin Peay (3/14/21)
Aces 2; 3x; Last at Tennessee State (9/24/21)
Assists 4; at Tennessee State (9/25/21)

CAREER TOTALS

Digs 22
Aces 16
Assists 11

CAREER ACCOLADES

2021 OVC Champion (Regular-Season & Tournament)
2020-21 OVC Academic Medal of Honor
OVC Commissioner's Honor Roll



LEXIE SMITH

MIDDLE BLOCKER

JUNIOR • 5-11

SMITHTON, ILL.

FREEBURG COMMUNITY

12

2021 – Sophomore

Appeared in three sets over one match...Notched two kills, two digs and a block against UT Martin (9/29)...Named to the OVC Commissioner's Honor Roll for the 2021-22 academic year.

2020-21 – Freshman

Played in two sets over two matches...Finished the campaign with two kills (1.00 kills/set), on a .333 hitting percentage...Made Redhawks debut at Belmont (2/21), finishing with a kill on her only swing...Also had a kill at Eastern Illinois (3/22)...Recipient of the 2020-21 Teammate of the Year award at SEMO's end-of-the-year banquet.

Prep/Club

Played at Freeburg Community High School...Named to the First-Team All-Conference in 2019 as Freeburg was crowned Regional Champions...Earned First-Team All-Conference honors as a sophomore and a junior...Picked up Second-Team All-Area and All-State Honorable Mention laurels in 2018 while being named Freeburg's best offensive player...As a sophomore, selected as an All-Area Honorable Mention and Freeburg's most improved player...Selected to the All-Tournament Team at the Monster Mash, Edwardsville, and Quincy tournaments...Pegged the 2019 Quincy Tournament most valuable player...Helped Freeburg win the Mascoutah Tournament and Freeburg Monster Mash Tournament Championships in 2018 as well as the Quincy Tournament in 2019...Coached by Brooke Kloess at Freeburg...Competed for Illinois High Performance STL which has advanced to Nationals in 15's, 16's and 17's...Played basketball, softball and was a member of the track and field team...Member of the National Honor Society and been named to the High Honor Roll...Graduated from Freeburg Community in 2020.

Personal

Born on January 18, 2002...Daughter of Mike and Michelle Smith...Her brother, Michael Smith, was a defensive lineman on the McKendree University football team...Majoring in Health Sciences: General Health Sciences at SEMO.



SINGLE-MATCH HIGHS

Kills	2; vs. UT Martin (9/29/21)
Digs	2; vs. UT Martin (9/29/21)
Blocks	1; vs. UT Martin (9/29/21)

CAREER TOTALS

Kills	4
Digs	2

CAREER ACCOLADES

2021 OVC Champion (Regular-Season & Tournament)
2020-21 SEMO Teammate of the Year
OVC Commissioner's Honor Roll



2022 SOUTHEAST MISSOURI VOLLEYBALL

ADDY MCALEER



ADDY MCALEER

OUTSIDE HITTER

JUNIOR • 5-9

LEAWOOD, KAN.

BLUE VALLEY

1

2021 – Sophomore

Appeared in five sets over four matches...Totaled five kills (1.00 kills/set) with four digs (0.60 digs/set), three assists (0.60 assists/set) and 5.0 points (1.00 points/set)...Registered three kills (.333), two assists with two digs for three points at Tennessee State (9/25)...Named to the OVC Commissioner's Honor Roll for the 2021-22 academic year.

2020-21 – Freshman

Played in 32 sets over 11 matches...Registered 52 digs with 13 kills and eight service aces as a true freshman...Also, notched six assists...Made Redhawks debut at Jacksonville State (2/7), finishing with two kills and a dig...Registered a season-high 11 digs with three kills against Austin Peay (3/15)...Compiled two aces in each of the final two regular-season matches against Murray State (3/28 & 3/29)...Added a season-high two assists against Murray State (3/28)...Notched an ace in each of the final five regular-season matches...Tallied two kills and a dig in the 2020-21 OVC Championship Tournament Semifinal against #2 Jacksonville State (4/1)...Recipient of the Ohio Valley Conference Academic Medal of Honor for a perfect 4.0 GPA during the 2020-21 academic year...Named to the OVC Commissioner's Honor Roll for the 2020-21 academic year.

Prep/Club

Played at Blue Valley High School... With Blue Valley, served as a team captain on the 2019 Kansas State High School Activities Association (KSHSAA) 6A State Champions...Member of the 2018 KSHSAA State Championship runners-up with the Tigers... Coached by Dave Johnson at Blue Valley... Competed in track & field and holds Blue Valley's freshman hurdles record...Competed for Dynasty Volleyball based in Kansas City, Kansas...Named to the Academic Honor Roll all four years and to the Principal's Honor Roll in 2018 and 2019...Member of the National Honors Society...Graduated from Blue Valley in 2020.

Personal

Born on February 1, 2002...Daughter of Thom and Jackie McAleer...Majoring in Corporate Communication with a minor in Psychology at SEMO...Plans to attend Law School after graduation.

SINGLE-MATCH HIGHS

Digs 11; vs. Austin Peay (3/15/21)
Kills 3; 2x; Last at Tennessee State (9/25/21)
Assists 2; 2x; Last at Tennessee State (9/25/21)
Aces 2; vs. Murray State (3/29/21)

CAREER TOTALS

Digs 56
Kills 18
Aces 8
Assists 9

CAREER ACCOLADES

2021 OVC Champion (Regular-Season & Tournament)
2020-21 OVC Academic Medal of Honor
OVC Commissioner's Honor Roll



MACKENZIE MEEHAN

MIDDLE BLOCKER/OUTSIDE HITTER

REDSHIRT JUNIOR • 6-1

CROFTON, MD.

RADFORD • ARUNDEL HS

19



2021 – Redshirt Sophomore

Appeared in 47 sets over 16 matches...Made 11 starts...Totaled 49 blocks (42 assists, seven solo) for fifth on the team...Led the Redhawks with 1.04 blocks per set...Also had 30 kills (0.64 kills/set, .099 percentage) with 13 digs (0.28 digs/set) and 58.0 points...Had 25 kills (0.64 kills/set) and 42 blocks (1.08 blocks/set) and 13 digs (0.33 digs/set) in OVC play...Made Redhawks debut against Marshall (9/10), finishing with three blocks and a kill... Followed that up with her first ever start against Memphis (9/10), posting two kills and a block... Made 10 straight starts from Sept. 29 (UT Martin) to Oct. 23 (at Tennessee Tech)...Posted a career high six kills on a .250 clip for 6.5 points against Belmont (10/1)...Notched a personal best seven blocks in consecutive matches at Eastern Illinois (10/9) and at UT Martin (10/12)...Also had back-to-back six block matches against SIUE (10/16) and at Tennessee Tech (10/22)...Tallied a pair of blocks and a kill in the 2021 OVC Tournament Semifinal win over Murray State.

2020-21 – Sophomore

Did not compete...Redshirted.

2019 – Freshman (Radford)

Named to the 2019 Big South All-Freshman Team in the postseason...Played in a total of 22 matches... Notched 118 kills (1.48 kills/set), 88 total blocks (eight solo, 80 block assists, 110 blocks/set) and 14 digs...Closed the season with back-to-back matches of double-digit blocks with 11 against Presbyterian and 12 on Senior Day versus Charleston Southern... Offensively, posted a season-best nine kills on three occasions...Played for Marci Byers at Radford.

Prep/Club

Played for Metro Volleyball, who finished 16th in the nation...Played middle and outside all four years under coach Ashley Yuscavage...Helped lead Arundel High School to a pair of county championships (2017 and 2018) and regional championships (2015 and 2016)...Named Capital Gazette First Team All-County and Coaches First Team All-County her sophomore season...Obtained those accolades again during her junior season in addition to being named the Washington Post & Baltimore Sun Second Team All-Metropolitan...For her senior year she was named Capital Gazette and Coaches First Team for a third time as well as Baltimore Sun First Team All-Metropolitan again...Finished her high school career with 574 kills, 160 total blocks and 118 services aces... Holds the Wildcats school record for kills and blocks and is fourth overall for aces.

Personal

Born on May 31...Daughter of Jim and Virginia Meehan...Has one sister, Mikayla, who played softball at Salisbury University...Majoring in Mass Communication: Public Relations at SEMO.

SINGLE-MATCH HIGHS

Kills 6; vs. Belmont (10/1/21)
Digs 2; 2x; Last vs. SIUE (10/16/21)
Blocks 7; 2x; Last at UT Martin (10/12/21)

CAREER TOTALS

Kills 29
Digs 13
Blocks 49
 7 solo, 42 assists

CAREER ACCOLADES

2021 OVC Champion (Regular-Season & Tournament)
 2019 Big South All-Freshman Team (Radford)



2022 SOUTHEAST MISSOURI VOLLEYBALL

RACHEL EDDY



RACHEL EDDY

DEFENSIVE SPECIALIST/LIBERO

JUNIOR • 5-6

DUBUQUE, IOWA

DES MOINES AREA COMMUNITY COLLEGE

3

2020-2021 – Freshman-Sophomore

(Des Moines Area Community College (DMACC))

Saw action in 202 sets over 57 matches in her two seasons at DMACC, registering 892 career digs (4.42 digs/set)...Posted double-digit dig outings 55 times including 20 or more 12 times...Earned ICCAC (Iowa Community College Athletic Conference) All-Conference Honorable Mention honors in 2021...Led DMACC in digs with 519, averaging 4.22 digs per set in 2021...Also tallied 121 assists and 26 ace serves in 2021...Posted 373 digs (4.72 digs/set) with 70 assists (0.89 assists/set) and 18 service aces (0.23 aces/set) during the 2020-21 season...Registered a career best 29 digs at #5 Kirkwood (3/30/2021)...Named First Team Academic All-Region during both the 2020-21 and 2021 seasons...Helped the Bears earn a pair of Region XI Finals appearances.

Prep/Club

Helped Dubuque Wahlert Catholic High School to a 24-12 record in 2019, serving as team captain... Led the team in digs with 287 to go along with 46 assists and 27 service aces...The Eagles won the Class 4A state championship during her junior season... Also participated in tennis, wrestling and beach volleyball...Earned the Eagle Award of Achievement at Dubuque Wahlert Catholic HS.

Personal

Majoring in International Business at SEMO.

CAREER ACCOLADES

2021 Iowa Community College Athletic All-Conference Honorable Mention (DMACC)
First Team Academic All-Region (DMACC)



TAYLOR BEASLEY

OUTSIDE HITTER

JUNIOR • 5-11

PARAGOULD, ARK.

MURRAY STATE • PARAGOULD

4

2020-2021 – Freshman-Sophomore (Murray State)

Played in 102 sets over 36 career matches in two seasons for the Racers...Notched 129 career kills with 59 total blocks at Murray State...Played in 54 sets over 21 matches (19 starts) in 2021...Totaled 50 kills (0.93 kills/set) with 64.5 points (1.19 points/set) on a clip of .156...Also had 25.0 blocks (0.46 blocks/set) with 14 digs (0.26 digs/set)...Hit .429 with four kills and recorded three blocks against Southeast Missouri (11/5/21)...Had a season-high six kills in sweep over Southeast Missouri (11/6/21) adding two solo blocks and one block assist...Recorded five kills and three digs in sweep over Austin Peay (11/10/21)...Led the team with 34.0 total blocks (0.71 blocks/set) in 2020-21...Also had 73 kills (1.52 kills/set, fifth on team) on a .171 hitting percentage...Also had 32 digs (0.67 digs/set) and six aces (0.12 aces/set)...Posted a career-high 14 kills on a .364 hitting percentage and eight digs against Tennessee Tech (3/22/21)...Hit .300 with 11 kills against Tennessee Tech (3/21/22)...Registered a rate of .316 with seven kills and a career-high 10 blocks versus Eastern Illinois (3/15/22)...Made collegiate debut against Tennessee State (2/7/21).

Prep/Club

In 2019, helped Paragould High School finish third in the Arkansas 5A State Tournament...Notched 455 kills (led the state) and 111 blocks in 106 sets during the 2019 season...Named All-State and to the All-American Watch List...Also played basketball and softball.

Personal

Born June 29...Daughter of Lance and Mary Beasley...Sister of current Redhawk outside hitter, Zoey Beasley...Also has a younger sister, Ava...Majoring in Business Administration: Marketing at SEMO.





2022 SOUTHEAST MISSOURI VOLLEYBALL

KAELYN O'BRIEN



KAELYN O'BRIEN

SETTER

REDSHIRT JUNIOR • 6-1

WOODBIDGE, VA.

VIRGINIA COMMONWEALTH UNIVERSITY

11

2019-2021 – Freshman-Redshirt Sophomore Virginia Commonwealth University (VCU)

Saw action in 24 sets, appearing in 12 matches over three seasons at Virginia Commonwealth University (VCU)...Recorded 33 assists (1.43 per set) and 15 digs (0.65 per set) in 2020-21 during her redshirt freshman campaign...Dished out a career-high 10 assists and registered three digs at Duquesne (2/12/2021)...Supplied seven assists and four blocks in a win over Duquesne (3/15/2021)...Redshirted 2019 freshman season.

Prep/Club

Named All-Cardinal District Player of the Year and All-6A Region honors as a senior...Led Woodbridge HS to a district championship as a freshman, as well as a runner-up finish as a senior...Four-time All-Conference and three-time All-Region selection...Was a member of Metro Volleyball Club with Redhawks teammate Mackenzie Meehan.

Personal

Born on April 10...Full name is Kaelyn Sophia O'Brien...Majoring in Criminal Justice at SEMO.



AVERY TORREY

RIGHTSIDE HITTER

REDSHIRT FRESHMAN • 6-2

SHERWOOD, WIS.

KAUKAUNA

18



2021 – Freshman

Did not compete...Redshirted...Recipient of the Ohio Valley Conference Academic Medal of Honor for a perfect 4.0 GPA during the 2021-22 academic year... Named to the OVC Commissioner's Honor Roll for the 2021-22 academic year.

Prep/Club

As a senior, served as the Kaukauna Galloping Ghosts Team Captain...Earned all-conference laurels as a junior and helped the team capture a regional championship...Coached by Darrin Matthies at Kaukauna...Was also a member of the basketball team...Played club volleyball for Fox Cities Elite which finished fifth at USA Volleyball Nationals in 2018... Graduated from Kaukauna High School in Kaukauna, Wisconsin, in 2021.

Personal

Born June 3, 2003...Daughter of David Torrey and Jamie Torrey...Majoring in Elementary Education at SEMO.

CAREER ACCOLADES

2021 OVC Champion (Regular-Season & Tournament)
2021-22 OVC Academic Medal of Honor
OVC Commissioner's Honor Roll



2022 SOUTHEAST MISSOURI VOLLEYBALL FRESHMEN



7

RAMIRI GARDNER

MIDDLE BLOCKER/RIGHTSIDE HITTER
FRESHMAN • 5-11
ST. PETERS, MO.
FORT ZUMWALT SOUTH HS

Prep/Club

As a senior, named to the first team all-district and second team all-conference as the Bulldogs went undefeated in conference play to capture the league crown...All-conference player in her junior (second team) and sophomore (first team) campaigns...Selected to the first team all-district in her sophomore season...Helped Fort Zumwalt South High School finish first in the conference in 2020, for the first time since 2001...Coached by Josh Farley at Fort Zumwalt South HS...Nominated for both the 2021 League of Leaders and 2020 Missouri Leaders programs...Competed for Crossfire 18s College Prep and MOVA (Missouri Volleyball Academy) club teams...With MOVA, she was a member of the 2019 team that received a bid to USA Volleyball Nationals...Also participated in track & field team at Fort Zumwalt South HS...Graduated from Fort Zumwalt South HS in May 2022.

Personal

Born August 1, 2004...Daughter of Rolan and Lucrecia Gardner...Majoring in Elementary Education at SEMO.



6

JENNY SHOOK

SETTER
FRESHMAN • 5-10
PLAINFIELD, ILL.
PLAINFIELD CENTRAL HS

Prep/Club

Competed for Sports Performance Volleyball Club in Aurora, Illinois...Current Redhawk Kayla Closset and former SEMO volleyball players Laney Malloy, Krissa Gearing, and Kelsey Kieve were also members of Sports Performance Volleyball Club before heading to Cape Girardeau...Helped Sports Performance capture the 2022 AAU National Championship as Tournament MVP for the 18 Club Division...Coached by Cheryl Butler, Matt Slechta, and Steve Justice at Sports Performance...Was a three-year letterwinner at Plainfield Central High School...Coached by Erik Vogt at Plainfield Central HS...Registered 1,000 plus assists in two seasons as a starter...Named all-conference, team MVP, and to the Illinois Prep Volleyball Special Mention List as a senior...As a sophomore, tabbed all-conference and Plainfield Central HS Female Underclassmen of the Season...Graduated from Plainfield Central HS in May 2022...Member of the National Honors Society and earned the IHSA Scholastic Achievement Award, Academic Excellence Award, SPC Scholar Athlete and President's Education Awards Program honors.

Personal

Born on October 20, 2003...Daughter of Jason and Patty Shook...Full name is Jennifer Ann Shook...Sister, Katie Shook, is a senior libero/defensive specialist on the Alabama Crimson Tide Volleyball Team...Eldest sister, Ashley Shook, was a setter on the Texas Longhorns Volleyball Team and played Beach Volleyball at Washington...Ashley Shook currently is the volunteer assistant volleyball coach at LSU...Her father, Jason Shook, played golf at Lewis University (1987-91) and played professional golf from 1991-97...Majoring in Business Administration: Marketing at SEMO.



16

KALIA MORRIS**DEFENSIVE SPECIALIST/LIBERO****FRESHMAN • 5-2****KANSAS CITY, MO.****STALEY HS****Prep/Club**

Competed for Pohaku Volleyball Club...Previously played for Dynasty Volleyball Club for five years...Awarded 2021 AVCA All-Region Honors...Represented Staley HS in the 2021 Large Class MOKAN All-Star match...Registered 1,306 career digs to become Staley High School's all-time digs leader...Recorded 456 digs (4.8 digs/set) during her senior campaign...Graduated from Staley High School in Kansas City, Missouri, in May 2022.

Personal

Her favorite things to do outside of volleyball are to go out to new places with her family, spend time with her pets at home, and listen to music...Studying Exploratory Major at SEMO.

**DO
YOU
HAVE
THE
WILL
TO**

**make a
medical
discovery?**



**SOUTHEAST MISSOURI
STATE UNIVERSITY · 1873**



RECORDS

2022 SOUTHEAST MISSOURI VOLLEYBALL



SEMOREDHAWKS.COM



2022 SOUTHEAST MISSOURI VOLLEYBALL

TEAM RECORDS

Team Season Records

Wins.....	28 (93, 96, 99)
Winning Pct.824 (99, 20-21)
OVC Wins	18 (1996)
OVC Winning Pct.....	1.000 (96, 00)
Matches Played.....	41 (1994)
Sets Played	159 (1994)
Kills	2,117 (1996)
Kills per Set.....	17.21 (1996)
Errors.....	906 (1994)
Total Attacks	5,663 (1994)
Hitting Pct.....	.292 (1999)
Assists	1,879 (1994)

Service Aces	319 (1993)
Service Errors.....	462 (1993)
Reception Errors.....	385 (1996)
Digs	2,506 (1994)
Blocks Solo.....	136 (2013)
Blocks Assists	480 (2019)
Total Blocks.....	343.5 (1996)
Blocks per Set.....	2.51 (1996)
Blocking Errors.....	171 (1991)
Ball Handling Errors	110 (1991)
Longest Win Streak	21 (1999)
Longest Losing Streak.....	15 (2016)

Team Match Records

Kills	96; at Murray St. (10/15/99)
Total Attacks	277; vs. Eastern Ill. (9/30/97)
Hitting Pct.....	.568; vs. Tennessee St. (10/21/94)
Assists	88; v. Murray St. (10/15/99)
Service Aces	17; vs. Tennessee Tech (9/24/94)
Digs	153; vs. Eastern Ill. (9/30/97)
Block Solo.....	11; at UT Martin (10/9/91)
Total Blocks.....	23; at Austin Peay (10/4/19)

Longest Match.....	2:41
.....	vs. Stephen F. Austin (9/1/00)
Largest Home Attendance.....	1,206
.....	vs. Southern Ill. (9/21/14)
Largest Away Attendance.....	2,746
.....	at Kentucky (NCAA Tournament) (12/6/19)

Individual Match Records

Kills	36; Krista Haukap; vs. North Carolina (NCAA Tournament) (11/30/00)
Total Attacks	83; Krista Haukap; at Murray St. (10/15/99)
Hitting Pct.....	1.000; Jackie Dewort; vs. Tennessee St. (10/10/98)
Assists	82; Tuba Meto; at Murray St. (11/5/96)
Service Aces	8; Ceylan Tokcan; vs. Arkansas-Little Rock (11/11/94)
Digs	43; Kelly Benecka; at Tennessee St. (10/2/10)
Block Solo.....	7; Erin Willrich; at Tennessee Tech (11/2/96)
Block Assists.....	11; Angie Aschoff; vs. Loyola-Marymount (12/2/99)
Total Blocks.....	12; Four Times
.....	Taylor Masterson; vs. Saint Louis (10/16/13)
.....	Emily Coon; at Murray St. (11/12/12)
.....	Angie Aschoff; vs. Loyola Marymount (12/2/99)
.....	Erin Willrich; vs. Morehead State (11/18/95) & v. Valparaiso (11/29/96)

2022 SOUTHEAST MISSOURI VOLLEYBALL

TEAM YEAR-BY-YEAR RECORDS



25-Point Rally

Year	SP	K	E	TA	PCT	A	SA	SE	RE	DIG	BS	BA	TB	BE	BHE	PTS
2008	98	1253	497	3739	.202	1164	98	95	106	1702	56	208	160.0	60	27	1511.0
2009	115	1434	601	4665	.179	1346	116	148	115	2219	20	317	178.5	55	45	1728.5
2010	112	1228	686	4447	.122	1142	95	121	123	2086	32	299	181.5	44	27	1504.5
2011	132	1588	709	3917	.224	389	127	142	177	2157	62	361	242.5	39	44	1957.5
2012	134	1682	646	5214	.199	1572	158	142	145	2392	85	423	296.5	49	27	2136.5
2013	132	1476	584	4747	.188	1379	149	166	160	2107	136	360	316.0	62	50	1941.0
2014	116	1370	565	4044	.199	1275	118	177	183	1734	102	310	257.0	44	45	1745.0
2015	115	1355	549	4162	.194	1264	134	136	174	1841	68	321	228.5	33	55	1717.5
2016	114	1414	694	4348	.166	1319	126	137	151	1921	91	188	185.0	34	51	1725.0
2017	118	1363	581	3930	.199	1268	146	147	173	1708	62	415	269.5	47	68	1778.5
2018	112	1385	578	4019	.201	1293	151	223	160	1771	35	362	216.0	38	16	1752.0
2019	129	1575	563	4648	.218	1458	214	239	151	2143	63	480	303.0	40	19	2092.0
2020-21	59	788	308	2171	.221	719	111	133	59	980	15	216	123.0	14	2	1022.0
2021	127	1699	640	4773	.222	1589	179	228	112	2175	73	355	250.5	21	9	2128.5
Totals	1613	18180	8201	55390	.180	16934	1922	2234	1989	24994	900	4615	3207.5	580	485	24739.5

30-Point Rally

Year	G	K	E	TA	PCT	A	SA	SE	RE	DIG	BS	BA	TB	BE	BHE
2000	108	1855	664	4502	.265	1643	180	232	126	1821	47	275	184.5	54	70
2001	74	1109	472	2996	.213	976	131	164	129	1098	32	224	144.0	33	35
2002	113	1832	697	4909	.231	1666	193	212	177	2064	63	325	225.5	30	51
2003	108	1583	669	4573	.200	1389	178	191	163	1791	56	296	204.0	55	48
2004	103	1410	692	4493	.160	1271	159	169	142	1882	56	295	203.5	51	65
2005	122	1759	747	5163	.196	1593	182	255	160	2194	51	339	220.5	63	70
2006	122	1828	856	5405	.180	1662	145	216	183	2360	65	355	242.5	60	58
2007	128	1927	820	5527	.200	1753	168	198	190	2336	53	418	262.0	77	64
Totals	878	13303	5617	37568	.205	11953	1336	1637	2270	15546	423	2527	1686.5	423	461

*-Season-Best in **BOLD**



2022 SOUTHEAST MISSOURI VOLLEYBALL

25-POINT RALLY SCORING

/ SINGLE-SEASON RECORDS / 2008-PRES.

Kills				(Min. 100 Attempts)				Blocks Solo			
No.	Name	Year		No.	Name	Year		No.	Name	Year	
1.	506	Laney Malloy	2021	1.	.370	Nzingha Clarke (532)	2017	1.	49	Taylor Masterson	2013
2.	484	Krissa Gearing	2016	2.	.351	Taylor Masterson (615)	2014	2.	48	Taylor Masterson	2014
3.	436	Zoey Beasley	2021	3.	.340	Maggie Adams (429)	2019	3.	38	Nzingha Clarke	2016
4.	422	Colleen Yarber	2012	4.	.324	Julie Shives (380)	2011	4.	36	Emily Coon	2012
5.	398	Colleen Yarber	2013	5.	.323	Nzingha Clarke (688)	2015	5.	35	Emily Coon	2013
6.	397	Laney Malloy	2019	6.	.316	Claire Ochs (155)	2020	6.	34	Emily Coon	2011
7.	346	Emily Hughes	2009	7.	.313	Emily Coon (769)	2013	7.	31	Nzingha Clarke	2014
8.	342	Krissa Gearing	2017	8.	.305	Claire Ochs (203)	2018	8.	30	Nzingha Clarke	2017
9.	329	Emily Coon	2013	9.	.301	Emily Coon (652)	2011	9.	27	Taylor Masterson	2012
10	328	Brittney Kalinoski	2011	10.	.296	Julie Shives (179)	2013	10.	26	Nzingha Clarke	2015
11.	324	Emily Coon	2012	11.	.294	Nzingha Clarke (684)	2016				
					.294	Kelsey Keeve (487)	2014				
Assists				Digs				Block Assists			
No.	Name	Year		No.	Name	Year		No.	Name	Year	
1.	1345	Julie Shives	2012	1.	660	Tara Beilsmith	2022	1.	115	Nzingha Clarke	2017
2.	1317	Claire Ochs	2021	2.	641	Tara Beilsmith	2019	2.	114	Emily Coon	2012
3.	1207	Claire Ochs	2019	3.	625	Berkley Idel	2012	3.	107	Emily Coon	2011
4.	1189	Julie Shives	2011	4.	599	Molly Davis	2009		107	Maggie Adams	2019
5.	1125	Julie Shives	2013	5.	583	Kelly Benacka	2010	5.	95	Taylor Masterson	2012
6.	1104	Claire Ochs	2018	6.	581	Berkley Idel	2013		95	Nzingha Clarke	2015
7.	942	Julie Shives	2010	7.	525	Jade Mortimer	2016		95	Krista Berns	2019
8.	927	Katarina Rotta	2014	8.	447	Molly Davis	2008	8.	92	Maggie Adams	2018
9.	785	Sarah Barth	2008	9.	445	Jade Mortimer	2015	9.	90	Kelsey Keeve	2012
10.	696	Katarina Rotta	2016	10.	410	Andrea Baylin	2013		90	Taylor Masterson	2013
	696	Katarina Rotta	2015	11.	399	Colleen Yarber	2012				
12.	608	Claire Ochs	2020-21								
Attack Attempts				Service Aces				Total Blocks			
No.	Name	Year		No.	Name	Year		No.	Name	Year	
1.	1491	Laney Malloy	2021	1.	47	Laney Malloy	2019	1.	150	Emily Coon	2012
2.	1472	Colleen Yarber	2013	2.	45	Claire Ochs	2019	2.	145	Nzingha Clarke	2017
3.	1440	Krissa Gearing	2016	3.	39	Laney Malloy	2021	3.	141	Emily Coon	2011
4.	1414	Colleen Yarber	2012	4.	37	Emily Boggetto	2019	4.	139	Taylor Masterson	2013
5.	1409	Laney Malloy	2019	5.	36	Ally Dion	2017	5.	130	Maggie Adams	2019
6.	1179	Zoey Beasley	2021	6.	34	Tara Beilsmith	2019	6.	122	Taylor Masterson	2012
7.	1157	Brittney Kalinoski	2012		34	Ally Dion	2019	7.	121	Nzingha Clarke	2015
8.	1108	Andrea Baylin	2014		34	Jade Mortimer	2013	8.	118	Emily Coon	2013
9.	1077	Andrea Baylin	2013	9.	33	Claire Ochs	2018	9.	118	Taylor Masterson	2014
10.	1057	Claire Keaton	2010		33	Ally Dion	2018	10.	111	Nzingha Clarke	2014
11.	1048	Krissa Gearing	2017	11.	31	Colleen Yarber	2012				
12.	1019	Brittney Kalinoski	2011								



/ CAREER RECORDS / 2008-PRESENT

Kills

No.	Name	Year
1. 1428	Laney Malloy	2018-2021
2. 1309	Krissa Gearing	2014-17
3. 1109	Emily Coon	2010-13
4. 1043	Colleen Yarber	2010-13
5. 987	Karleigh Delong	2006-09*
6. 969	Claire Keaton	2007-10*
7. 966	Nzingha Clarke	2014-17
8. 796	Taylor Masterson	2012-15
9. 792	Emily Hughes	2007-10*
10. 721	Andrea Baylin	2013-14
11. 713	Brittney Kalinoski	2009-12
12. 589	Zoey Beasley	2019-Pres.
13. 566	Colby Greene	2018-Pres.

Assists

No.	Name	Year
1. 4601	Julie Shives	2010-13
2. 4236	Claire Ochs	2018-2021
3. 2846	Sarah Barth	2006-09*
4. 2430	Katarina Rotta	2013-16
5. 1072	Keegan Fornoff	2015-16
6. 730	Allie Henkleman	2014, 17
7. 595	Kelly Benacka	2008-10
8. 553	Alyssa Ashton	2005-08*
9. 354	Rachel Poole	2016
10. 271	Tara Beilsmith	2019-Pres.
11. 234	Ally Dion	2017-2021
10. 222	Karleigh Delong	2006-09*

Attack Attempts

No.	Name	Year
1. 4581	Laney Malloy	2018-2021
2. 4095	Krissa Gearing	2014-17
2. 3663	Colleen Yarber	2010-13
3. 3127	Claire Keaton	2007-10*
4. 3104	Karleigh Delong	2006-09*
6. 2649	Emily Coon	2010-13
7. 2509	Brittney Kalinoski	2009-12
8. 2235	Nzingha Clarke	2014-17
9. 2208	Emily Hughes	2007-10
10. 2185	Andrea Baylin	2013-14
11. 1588	Zoey Beasley	2019-Pres.
12. 1443	Colby Greene	2018-Pres.

Hitting Percentage

(Min. 100 Attempts)

No.	Name	Year
1. .315	Nzingha Clarke (2235)	2014-17
2. .287	Maggie Adams (862)	2017-2020
3. .284	Claire Ochs (985)	2018-2021
4. .277	Emily Coon (2649)	2010-13
.277	Taylor Masterson (1978)	2012-15
6. .268	Talia Gouard (802)	2019-Pres.
7. .258	Julie Shives (1219)	2010-13
8. .240	Colby Greene (1443)	2019-Pres.
9. .239	Emily Hughes (2208)	2007-10*
.239	Madalyn Werths (1264)	2013-15
11. .236	Haley Bilbruck (1103)	2017-18
12. .225	Kelsey Kieve (1744)	2011-14

Digs

No.	Name	Year
1. 2223	Molly Davis	2006-09*
2. 1534	Berkley Idel	2010-13
3. 1527	Ally Dion	2017-2021
4. 1509	Jade Mortimer	2013-16
5. 1464	Tara Beilsmith	2019-Pres.
6. 1358	Julie Shives	2010-13
7. 1251	Claire Ochs	2018-2021
8. 1215	Laney Malloy	2018-2021
9. 1207	Krissa Gearing	2014-17
10. 1119	Andrea Baylin	2010-14
11. 982	Colleen Yarber	2010-13
12. 951	Claire Keaton	2007-10*
13. 830	Karleigh Delong	2008-10

Service Aces

No.	Name	Year
1. 154	Ally Dion	2017-2021
2. 132	Laney Malloy	2018-2021
3. 122	Claire Ochs	2018-2021
4. 93	Jade Mortimer	2013-16
5. 87	Julie Shives	2010-13
6. 86	Krissa Gearing	2014-17
7. 78	Berkley Idel	2010-13
8. 75	Molly Davis	2006-09*
75	Karleigh Delong	2006-09*
10. 72	Tara Beilsmith	2019-Pres.
11. 72	Emily Boggetto	2016-19
12. 71	Andrea Baylin	2010-14

Blocks Solo

No.	Name	Year
1. 125	Taylor Masterson	2012-15
2. 125	Nzingha Clarke	2014-17
3. 117	Emily Coon	2010-13
4. 75	Holly Reynolds	2010-11
5. 69	Alyssa Ashton	2005-08*
6. 48	Krista Berns	2016-19
7. 39	Maggie Adams	2017-2020
8. 33	Jessica McElderry	2014-17
9. 33	Kelsey Kieve	2011-14
10. 29	Emily Hughes	2008-10
11. 26	Talia Gouard	2019-Pres.

Block Assists

No.	Name	Year
1. 372	Emily Coon	2010-13
2. 336	Nzingha Clarke	2014-17
3. 293	Krista Berns	2016-19
4. 287	Taylor Masterson	2012-15
5. 266	Maggie Adams	2017-2020
6. 245	Kelsey Kieve	2011-14
7. 230	Emily Hughes	2008-10
8. 170	Karleigh Delong	2006-09*
9. 158	Talia Gouard	2019-Pres.
10. 148	Claire Ochs	2018-2021
10. 141	Haley Bilbruck	2017-18
11. 137	Paige Dossey	2008-11
12. 120	Colby Greene	2018-Pres.

Total Blocks

No.	Name	Year
1. 489	Emily Coon	2010-13
2. 461	Nzingha Clarke	2014-17
3. 412	Taylor Masterson	2012-15
4. 341	Krista Berns	2016-19
5. 305	Maggie Adams	2017-2020
5. 278	Kelsey Kieve	2011-14
6. 259	Emily Hughes	2008-10
8. 191	Karleigh Delong	2006-09*
9. 184	Talia Gouard	2019-Pres.
10. 162	Laney Malloy	2018-2021
11. 159	Claire Ochs	2018-2021
12. 155	Haley Bilbruck	2017-18
13. 149	Paige Dossey	2008-11
14. 129	Colby Greene	2018-Pres.



2022 SOUTHEAST MISSOURI VOLLEYBALL

30-POINT RALLY SCORING

/ SINGLE-SEASON RECORDS / 2000-2007

Kills			Hitting Percentage (Min. 300 Attempts)			Blocks Solo		
No.	Name	Year	No.	Name	Year	No.	Name	Year
1. 581	Krista Haukap	2000	1. .321	Jessica Wilfong (368)	2002	1. 25	Brenna Schlader	2006
2. 565	Lea Beckemeyer	2000	2. .314	Krista Haukap (1321)	2000	2. 23	Jessica Houpt	2002
3. 549	Jessica Koeper	2006	3. .300	Jessica Houpt (550)	2001	3. 22	Emily Wahlman	2002
4. 493	Jessica Koeper	2005	4. .292	Lea Beckemeyer (1293)	2000	4. 21	Sarah Frost	2003
5. 483	Sarah Frost	2003	5. .272	Rachelle Knapp (674)	2000	5. 20	Rachelle Knapp	2000
6. 474	Bobbi Carlile	2002	6. .268	Jessica Houpt (474)	2002	6. 20	Brenna Schlader	2005
7. 433	Karleigh Delong	2007	7. .267	Emily Johnson (911)	2002	7. 171	Brenna Schlader	2004
8. 418	Aubrey Dondlinger	2007	8. .239	Bobbi Carlile (1284)	2002	8. 16	Brenna Schlader	2007
9. 413	Sarah Frost	2006	.239	Emily Johnson (507)	2001	16	Hannah Weis	2006
10. 408	Jessica Koeper	2004	10. .238	Emily Wahlman (374)	2002	16	Jessica Wilfong	2004
Assists			Digs			Block Assists		
No.	Name	Year	No.	Name	Year	No.	Name	Year
1. 1453	Emily Scannell	2000	1. 637	Molly Davis	2007	1. 106	Brenna Schlader	2007
2. 1451	Emily Scannell	2002	2. 616	Lauren Scannell	2005	2. 103	Brenna Schlader	2005
3. 1317	Jamie Baumstark	2005	3. 540	Molly Davis	2006	3. 95	Sarah Frost	2003
4. 1197	Sarah Barth	2007	4. 506	Lauren Scannell	2004	4. 91	Brittany Hastings	2007
5. 1162	Emily Scannell	2003	5. 486	Suzanne Gundlach	2001	5. 88	Brenna Schlader	2006
6. 1104	Jamie Baumstark	2004	6. 469	Jessica Koeper	2006	6. 85	Hannah Weis	2006
7. 1022	Jamie Baumstark	2006	7. 422	Jessica Koeper	2005	7. 79	Jessica Houpt	2002
8. 845	Emily Scannell	2001	8. 420	Jill Miller	2005	8. 76	Emily Wahlman	2002
9. 288	Alyssa Ashton	2007	9. 400	Suzanne Gundlach	2002	9. 73	Karleigh Delong	2007
10. 283	Sarah Barth	2006	10. 399	Emily Johnson	2002	10. 66	Jamie Baumstark	2004
Attack Attempts			Service Aces			Total Blocks		
No.	Name	Year	No.	Name	Year	No.	Name	Year
1. 1566	Jessica Koeper	2006	1. 64	Jamie Baumstark	2005	1. 123	Brenna Schlader	2005
2. 1382	Jessica Koeper	2005	2. 59	Jamie Baumstark	2004	2. 122	Brenna Schlader	2007
3. 1346	Sarah Frost	2003	3. 51	Jill Miller	2002	3. 116	Sarah Frost	2003
4. 1321	Krista Haukap	2000	51	Emily Scannell	2003	4. 113	Brenna Schlader	2006
5. 1301	Karleigh Delong	2006	5. 44	Emily Scannell	2002	5. 102	Jessica Houpt	2002
6. 1293	Lea Beckemeyer	2000	6. 40	Jamie Baumstark	2003	6. 101	Hannah Weis	2006
7. 1284	Bobbi Carlile	2002	7. 39	Emily Scannell	2000	7. 98	Emily Wahlman	2002
8. 1253	Suzanne Gundlach	2002	8. 36	Lea Beckemeyer	2000	98	Emily Wahlman	2002
9. 1230	Jessica Koeper	2005	36	Emily Scannell	2001	9. 86	Karleigh Delong	2007
10. 1189	Aubrey Dondlinger	2007	10. 34	Jamie Baumstark	2006	10. 82	Rachelle Knapp	2000



/ CAREER RECORDS / 2000-2007

Kills				Hitting Percentage				Blocks Solo											
				(Min. 600 Attempts)															
No.		Name		Year		No.		Name		Year		No.		Name		Year			
1.	1561	Jessica Koeper	2003-06	1.	.314	Krista Haukap (1321)	2000	1.	78	Brenna Schlader	2004-07								
2.	1093	Sarah Frost	2000-03	2.	.292	Lea Beckemeyer (1293)	2000	2.	35	Emily Wahlman	2000-02								
3.	976	Brenna Schlader	2004-07	3.	.285	Jessica Houpt (1024)	2001-02	3.	31	Sarah Frost	2000-03								
4.	931	Brittany Hastings	2004-07	4.	.272	Rachelle Knapp (674)	2000	4.	29	Jessica Houpt	2001-02								
5.	809	Bobbi Carlile	2000-02	5.	.261	Emily Johnson (1716)	2000-02		29	Emily Hughes	2007-10*								
6.	717	Emily Johnson	2000-02	6.	.234	Emily Wahlman (687)	2000-02	6.	25	Jessica Wilfong	2003-04								
7.	714	Jill Miller	2002-05	7.	.231	Bobbi Carlile (2184)	2000-02	7.	22	Jamie Baumstark	2003-06								
8.	685	Jamie Baumstark	2003-06	8.	.219	Jessica Wilfong (950)	2003-04	8.	21	Karleigh Delong	2006-09*								
9.	581	Krista Haukap	2000	9.	.216	Jessica Koeper (4178)	2004-06	9.	20	Rachelle Knapp	2000								
10.	565	Lea Beckmeyer	2000	10.	.214	Claire Keaton (734)	2007	10.	19	Claire Keaton	2007-10*								
Assists				Digs				Block Assists											
No.		Name		Year		No.		Name		Year		No.		Name		Year			
1.	5313	Emily Scannell	2000-03	1.	2223	Molly Davis	2006-09*	1.	360	Brenna Schlader	2004-07								
2.	3493	Jamie Baumstark	2003-06	2.	1451	Jill Miller	2002-05	2.	230	Emily Hughes	2007-10*								
3.	2846	Sarah Barth	2006-09	3.	1327	Suzanne Gundlach	2000-02	3.	214	Jamie Baumstark	2004-07								
4.	595	Kelly Benacka	2008-10*	4.	1256	Jessica Koeper	2004-06	4.	178	Brittany Hastings	2000-03								
5.	553	Alyssa Ashton	2005-07	5.	1122	Lauren Scannell	2004-05	5.	171	Sarah Frost	2006-09*								
6.	222	Karleigh Delong	2006-07	6.	997	Emily Scannell	2000-03	6.	170	Karleigh Delong	2000-02								
7.	185	Molly Davis	2006-09*	7.	951	Claire Keaton	2007-10*	7.	152	Emily Wahlman	2000-02								
8.	163	Emily Johnson	2000-02	8.	920	Jamie Baumstark	2003-06	8.	146	Emily Johnson	2000-02								
9.	154	Jill Miller	2002-05	9.	830	Kelly Benacka	2007-10*	9.	130	Jessica Houpt	2001-02								
10.	150	Jessica Koeper	2004-06	10.	823	Karleigh Delong	2006-09*	10.	122	Claire Keaton	2007-10*								
Attack Attempts				Service Aces				Total Blocks											
No.		Name		Year		No.		Name		Year		No.		Name		Year			
1.	4510	Jessica Koeper	2003-06	1.	197	Jamie Baumstark	2003-06	1.	438	Brenna Schlader	2004-07								
2.	3127	Claire Keaton	2007-10*	2.	178	Emily Scannell	2000-03	2.	259	Emily Hughes	2007-10*								
3.	3104	Karleigh Delong	2006-09*	3.	119	Jill Miller	2002-05	3.	236	Jamie Baumstark	2003-06								
4.	3088	Sarah Frost	2000-03	4.	93	Claire Keaton	2007-10*	4.	202	Sarah Frost	2000-03								
5.	2882	Brittany Hastings	2004-07	5.	84	Lauren Scannell	2004-05	5.	191	Karleigh Delong	2006-09*								
6.	2519	Brenna Schlader	2004-07	6.	75	Molly Davis	2006-09*	6.	187	Emily Wahlman	2000-02								
7.	2323	Jill Miller	2002-05	7.	75	Karleigh Delong	2006-09*	7.	163	Emily Johnson	2000-02								
8.	2208	Emily Hughes	2007-10*	8.	58	Kelly Benacka	2008-10*	8.	159	Jessica Houpt	2001-02								
9.	2184	Bobbi Carlile	2000-02	9.	55	Bobbi Carlile	2000-02	9.	141	Claire Keaton	2007-10*								
10.	1906	Jamie Baumstark	2003-06	10.	53	Sarah Frost	2000-03	10.	138	Jessica Wilfong	2003-04								

*-Some years were played in the 25-point rally scoring.



2022 SOUTHEAST MISSOURI VOLLEYBALL

30-POINT RALLY SCORING

/ SINGLE-SEASON RECORDS / PRIOR TO 2000

Kills				Hitting Percentage				Blocks Solo			
	No.	Name	Year		No.	Name	Year		No.	Name	Year
1.	753	Lori Kramper	1988	1.	.468	Kim Lance	1984	1.	180	Lori Kramper	1988
2.	634	Pam Kirsch	1993	2.	.466	Rachaelle Hayes	1984	2.	152	Lori Kramper	1987
3.	625	Jennifer Dolan	1989	3.	.431	LeAnn Powers	1985	3.	127	Noly Broadnax	1982
4.	617	Ceylan Tokcan	1993	4.	.429	Noly Broadnax	1982	4.	122	Jennifer Dolan	1989
5.	609	Pam Kirsch	1992	5.	.401	Lori Kramper	1987	5.	119	Rachaelle Hayes	1984
6.	562	Shelley Kennedy	1989	6.	.390	Judy Scheller	1986	6.	107	Kathy Day	1984
7.	548	Krista Haukap	1999	7.	.386	Rachaelle Hayes	1983	7.	106	Nancy Scheller	1987
8.	547	Shelley Kennedy	1990	8.	.384	Angie Aschoff	1999	8.	97	Lori Kramper	1985
				9.	.381	Judy Scheller	1985	9.	91	Jennifer Dolan	1988
				10.	.377	Kim Lance	1986	10.	89	Lori Kramper	1986
Assists				Digs				Block Assists			
	No.	Name	Year		No.	Name	Year		No.	Name	Year
1.	1714	Laura Dill	1990	1.	849	Leslie Caughman	1987	1.	292	Jennifer Dolan	1989
2.	1567	Tuba Meto	1997	2.	684	Jill Stephens	1987	2.	263	Lori Kramper	1987
3.	1555	Tuba Meto	1996	3.	621	Jill Stephens	1988	3.	257	Lori Kramper	1986
4.	1524	Tuba Meto	1995	4.	611	Lisa Thornton	1989	4.	209	Lori Kramper	1988
5.	1517	Tracie Gordon	1993	5.	602	Leslie Caughman	1988	5.	189	Tina Thomas	1989
6.	1511	Amy Henken	1999	6.	584	Donna Thiele	1987	6.	179	Nancy Scheller	1987
7.	1507	Laura Dill	1988					7.	177	Judy Scheller	1986
8.	1469	Amy Henken	1998					8.	175	Jennifer Dolan	1988
								9.	171	Jill Stephens	1989
								10.	166	Mary Vaughn	1986
Attack Attempts				Service Aces				Total Blocks			
	No.	Name	Year		No.	Name	Year		No.	Name	Year
1.	1648	Lori Kramper	1988	1.	89	Lisa Chatron	1984	1.	415	Lori Kramper	1987
2.	1424	Jennifer Dolan	1989	2.	81	Ceylan Tokcan	1993	2.	414	Jennifer Dolan	1989
3.	1422	Ceylan Tokcan	1993	2.	81	Cathy Hanna	1982	3.	389	Lori Kramper	1988
4.	1381	Pam Kirsch	1993	4.	71	Janet Bucheit	1991	4.	346	Lori Kramper	1986
5.	1358	Pam Kirsch	1992	5.	69	LeAnn Powers	1986	5.	285	Nancy Scheller	1987
6.	1324	Jill Stephens	1988	6.	68	Sandy Seiler	1992	6.	266	Jennifer Dolan	1988
				7.	64	Ceylan Tokcan	1994	7.	253	Lori Kramper	1985
				8.	63	Kim Lance	1986	8.	234	Judy Scheller	1986
				9.	61	Tuba Meto	1994	9.	233	Tina Thomas	1989
								10.	232	Rachaelle Hayes	1984



/ CAREER RECORDS / PRIOR TO 2000

Kills				Hitting Percentage				Blocks Solo			
	No.	Name	Year		No.	Name	Year		No.	Name	Year
1.	2070	Krista Haukap	1997-00	1.	.386	Judy Scheller	1985-86	1.	518	Lori Kramper	1985-88
2.	1675	Jennifer Dolan	1987-90	2.	.372	Rachaelle Hayes	1981-84	2.	296	Jennifer Dolan	1987-90
3.	1639	Lori Kramper	1985-88	3.	.366	Kim Lance	1983-86	3.	290	Nancy Scheller	1987-91
4.	1487	Pam Kirsch	1990-93	4.	.345	Lisa Chatron	1981-84	4.	265	Rachaelle Hayes	1984-86
5.	1405	Lea Beckemeyer	1998-00	5.	.339	Lori Kramper	1985-88	5.	206	Lisa Chatron	1981-84
6.	1275	Angie Aschoff	1996-99	6.	.332	Angie Aschoff	1996-99	6.	184	Jill Stephens	1985-88
7.	1271	Rachaelle Hayes	1981-84	7.	.329	Tracie Gordon	1991-94	7.	177	Noly Broadnax	1981-82
8.	1266	Jill Stephens	1981-94	7.	.329	Noly Broadnax	1981-82	8.	164	Kathy Day	1983-84
9.	1244	Nancy Scheller	1987-91	9.	.321	Kathy Day	1983-84	9.	159	Erin Willrich	1993-96
				10.	.302	Pam Kirsch	1990-93	10.	158	LeAnn Powers	1984-86
Assists				Digs				Block Assists			
	No.	Name	Year		No.	Name	Year		No.	Name	Year
1.	5641	Laura Dill	1987-90	1.	1637	Leslie Caughman	1986-88	1.	885	Lori Kramper	1985-88
2.	5406	Tracie Gordon	1991-94	2.	1627	Jill Stephens	1985-88	2.	728	Jennifer Dolan	1987-90
3.	5003	Tuba Meto	1994-97	3.	1521	Tuba Meto	1994-97	3.	543	Nancy Scheller	1987-90
4.	2980	Amy Henken	1998-99	4.	1482	Laura Dill	1987-90	4.	496	Laura Dill	1987-90
5.	661	Gwyn Mincher	1988-89	5.	1465	Krista Haukap	1997-00	5.	463	Jill Stephens	1985-88
				6.	1437	Donna Thiele	1986-89	6.	358	LeAnn Powers	1985-86
								7.	347	Angie Aschoff	1996-99
								8.	328	Theresa Sebacher	1993-96
Attack Attempts				Service Aces				Total Blocks			
	No.	Name	Year		No.	Name	Year		No.	Name	Year
1.	4921	Krista Haukap	1997-00	1.	243	Lisa Chatron	1981-84	1.	1403	Lori Kramper	1985-88
2.	3861	Jennifer Dolan	1987-90	2.	192	Tuba Meto	1994-97	2.	1024	Jennifer Dolan	1987-90
3.	3756	Susie Thompson	1993-96	3.	185	Tracie Gordon	1991-94	3.	833	Nancy Scheller	1987-91
4.	3709	Lori Kramper	1985-88	4.	178	Kim Lance	1983-86	4.	647	Jill Stephens	1985-88
5.	3452	Lea Beckemeyer	1998-00	5.	168	Cathy Hanna	1980-83	5.	635	Laura Dill	1987-90
6.	3364	Pam Kirsch	1990-93	6.	165	Susie Thompson	1993-96	6.	516	LeAnn Powers	1984-86
7.	3247	Nancy Scheller	1987-91	7.	160	Laura Dill	1987-90	7.	496	Rachaelle Hayes	1982-84
8.	3215	Theresa Sebacher	1993-96	7.	160	Lisa Thompson	1987-90	8.	463	Erin Willrich	1993-96



2022 SOUTHEAST MISSOURI VOLLEYBALL

COACHING HISTORY

Year	Coach	Record	Pct.	Conf.	Pct.	Finish
1974	Marjorie Parker	7-3	.700	--	--	--
1975	Marjorie Parker	15-7	.682	--	--	--
1976	Donna Enlow	6-21	.222	--	--	--
1977	Donna Enlow	10-24	.294	--	--	--
1978	Kris Burns	8-27	.229	--	--	--
1979	Kris Burns	4-24	.059	--	--	--
1980	Kerri Harris	13-18-1	.406	--	--	--
1981	Kerri Harris	29-15-1	.644	--	--	--
1982	Lana Flynn (Richmond)	18-14-3	.537	1-9	.100	Sixth
1983	Lana Flynn (Richmond)	22-18-1	.537	10-5	.667	Third
1984	Lana Flynn (Richmond)	40-11	.784	9-3	.750	Third
1985	Lana Flynn (Richmond)	26-13	.667	4-3	.571	Fourth
1986	Lana Flynn (Richmond)	37-9	.804	5-2	.714	Third
1987	Lana Flynn (Richmond)	27-12	.692	4-4	.500	Fourth
1988	Lana Flynn (Richmond)	33-14	.702	7-3	.700	Third
1989	Cindy Gannon	31-21	.596	7-2	.778	Third
1990	Cindy Gannon	31-12	.721	9-2	.818	Third
1991	Cindy Gannon	20-17	.571	12-1	.923	T-First
1992	Cindy Gannon	19-18	.514	11-5	.688	Third
1993	Cindy Gannon	28-11	.718	15-1	.938	First
1994	Cindy Gannon	27-14	.659	15-1	.938	First
1995	Cindy Gannon	24-12	.667	14-2	.875	First
1996	Cindy Gannon	28-8	.778	18-0	1.000	First
1997	Cindy Gannon	26-9	.743	15-3	.833	First
1998	Cindy Gannon	24-12	.667	13-5	.722	Third
1999	Cindy Gannon	28-6	.823	17-1	.944	First
2000	Cindy Gannon	23-9	.719	16-0	1.000	First
2001	Cindy Gannon	15-14	.517	10-6	.625	Fourth
2002	Cindy Gannon	20-12	.625	13-3	.825	Third
2003	Cindy Gannon	11-19	.367	10-6	.625	T-Third
2004	Cindy Gannon	11-17	.393	9-7	.562	T-Fourth
2005	Renata Nowacki (Heard)	16-16	.500	11-5	.687	Fifth
2006	Renata Nowacki (Heard)	16-18	.471	8-8	.500	Sixth
2007	Renata Nowacki (Heard)	20-12	.625	15-5	.750	T-First
2008	Renata Nowacki (Heard)	13-14	.481	11-7	.611	Fifth
2009	Renata Nowacki (Heard)	13-17	.433	8-10	.444	Seventh
2010	Renata Nowacki (Heard)	7-22	.241	4-14	.222	Ninth
2011	Julie Yankus	14-19	.424	11-9	.550	Fourth
2012	Julie Yankus	21-13	.618	12-4	.750	Second
2013	Julie Yankus	17-16	.515	9-7	.562	Fourth
2014	Julie Yankus	11-20	.355	7-9	.438	Eighth
2015	Julie Yankus	10-20	.333	6-10	.375	Eighth
2016	Julie Yankus	7-23	.233	6-10	.375	Ninth
2017	Julie Yankus	11-20	.355	6-10	.375	Eighth
2018	Julie Yankus	16-14	.533	8-8	.500	Fifth
2019	Julie Yankus	23-11	.676	12-4	.750	Second
2020-21	Julie Yankus	14-3	.824	14-2	.875	Third
2021	Julie Yankus	26-8	.765	14-4	.778	T-First
Totals		916-707-6	.564			
Division I Era		559-444	.557	350-167	.677	

Coach	Record	Pct.	Conf.	Pct.
Marjorie Parker	22-10	.688	--	--
Donna Enlow	16-45	.262	--	--
Kris Burns	12-51	.190	--	--
Kerri Harris	42-33-2	.558	--	--
Lana Flynn (Richmond)	203-91-4	.688	40-29	.580
Cindy Gannon	366-211	.634	204-45	.819
Renata Nowacki (Heard)	85-99	.462	57-49	.538
Julie Yankus	170-167	.505	105-77	.577



/ 16 YEARS OF COACHING EXCELLENCE

Cindy Gannon's dedication and commitment to SEMO Athletics was unparalleled. Gannon was inducted into the Southeast Athletics Hall of Fame in February 2020 and the Ohio Valley Conference Hall of Fame in 2022 for her accomplishments as a coach and administrator.

Before becoming Senior Associate Athletic Director, Gannon coached the Redhawks' volleyball program for 16 seasons, winning a program-record 366 matches, eight Ohio Valley Conference regular season titles, and five OVC Tournament Championships. Gannon garnered OVC Coach of the Year four times throughout her career (1993, '95, '96, '99). Gannon mentored five OVC Players of the Year and one Freshman of the Year. In all, 51 of Gannon's players earned All-OVC honors during her 16-year tenure.

Academically, Southeast Missouri earned seven American Volleyball Coaches Association (AVCA) Academic Honors under Gannon. Individually, Southeast featured two CoSIDA Academic All-Americans and three Academic All-District honorees.

Gannon moved to Southeast's administration in 2005 and has served as the Redhawks Director of Athletics on an interim basis in 2007-08 and 2011-12.

In 2018, Gannon retired from SEMO after serving as the sport administrator for the Southeast volleyball, soccer, softball, tennis, track, and gymnastics programs. She also oversaw event management and sports information and was responsible for the athletic department's equity and diversity programs and departmental policies and procedures.

During her time at Southeast, Gannon founded and served as director for the Annual Walk for Women's Athletics, an event that provides scholarship funds for the Redhawks Legacy program. The event was changed to the Cindy Gannon Walk for Women in 2017.





2022 SOUTHEAST MISSOURI VOLLEYBALL

OVC HONORS

OVC Regular-Season Champions (10)

1991
1993
1994
1995
1996
1997
1999
2000
2007
2021

OVC Tournament Champions (7)

1994
1996
1998
1999
2000
2019
2021

Coach of the Year

1993 Cindy Gannon
1995 Cindy Gannon
1996 Cindy Gannon
1999 Cindy Gannon
2007 Renata Nowacki
2021 Julie Yankus

Player of the Year

1993 Pam Kirsch
1996 Tuba Meto
1997 Tuba Meto
1999 Amy Henken
2000 Krista Haukap
2021 Laney Malloy

Freshman of the Year

2000 Emily Scannell

Setter of the Year

2021 Claire Ochs

First-Team All-OVC

1991 Janet Bucheit
1992 Pam Kirsch
Sandy Seiler
1993 Tracie Gordon
Pam Kirsch
Ceylan Tokcan
1994 Ceylan Tokcan
1995 Leanne Huffman
Tuba Meto
1996 Tuba Meto
Theresa Sebacher
Erin Willrich
1997 Jackie Derwort
Tuba Meto
1998 Angie Aschoff
1999 Angie Aschoff
Krista Haukap
Amy Henken
2000 Lea Beckenmeyer
Krista Haukap
2002 Emily Johnson
Emily Scannell
2003 Emily Scannell
2005 Jessica Koeper
2006 Jessica Koeper
2007 Karleigh DeLong
2008 Aubrey Dondlinger
2009 Karleigh DeLong
2011 Emily Coon
2012 Emily Coon
Colleen Yarber
2013 Emily Coon
2014 Taylor Masterson
2015 Nzingha Clarke
2016 Krissa Gearing
2017 Nzingha Clarke
Krissa Gearing
2019 Maggie Adams
Laney Malloy
2020-21 Laney Malloy
Claire Ochs
2021 Laney Malloy
Claire Ochs
Zoey Beasley

Second-Team All-OVC

1991 Sandy Seiler
1992 Tracie Gordon
1994 Tracie Gordon
Ami Mitchell
1995 Theresa Sebacher
1996 Leanne Huffman
1997 Angie Aschoff
1998 Jackie Derwort
Krista Haukap
Amy Henken
1999 Lea Beckenmeyer
2000 Rachelle Knapp
2001 Jessica Houpt
Bobbi Carlile
Emily Scannell
2002 Bobbi Carlile
2003 Suzanne Gundlach
2004 Jessica Koeper
2005 Jamie Baumstark
2008 Claire Keaton
2016 Nzingha Clarke
2018 Haley Bilbruck
Annie Wehrheim
2019 Claire Ochs
Tara Beilsmith
2021 Tara Beilsmith

Honorable Mention

1995 Susie Thompson

All-Freshman/ All-Newcomer Team

1991 Tracie Gordon
1992 Yvette Luyten
1994 Theresa Sebacher
1995 Cathy Pritchard
1996 Angie Aschoff
1997 Krista Haukap
1998 Amy Henken
1999 Emily Johnson
2000 Emily Scannell
2001 Jessica Houpt
2002 Jill Miller
2003 Jessica Wilfong
2007 Aubrey Dondlinger
2010 Emily Coon
2012 Taylor Masterson
2014 Nzingha Clarke

*OVC stopped splitting teams in 2010
and continued the split in 2016.

2022 SOUTHEAST MISSOURI VOLLEYBALL

OVC PLAYER OF THE WEEK



<u>1991</u>	<u>1996</u>	<u>2000</u>	<u>2007</u>	<u>2013</u>
9/24 Sandy Seiler	10/7 Theresa Sebacher	<i>Offensive</i>	<i>Offensive</i>	<i>Offensive</i>
10/22 Janet Bucheit	10/14 Tuba Meto	9/18 Lea Beckemeyer	10/1 Karleigh DeLong	9/2 Emily Coon
10/29 Janet Bucheit	11/11 Tuba Meto	10/9 Krista Haukap		11/11 Emily Coon
11/5 Janet Bucheit	<i>Freshman</i>	10/16 Krista Haukap	<u>2008</u>	11/18 Colleen Yarber
11/19 Nancy Scheller	9/30 Angie Aschoff	<i>Defensive</i>	<i>Offensive</i>	<i>Defensive</i>
	10/21 Angie Aschoff	10/16 Lea Beckemeyer	9/15 Claire Keaton	10/7 Andrea Baylin
		10/23 Emily Johnson	10/27 Aubrey Dondlinger	
		<i>Freshman</i>	<i>Defensive</i>	
<u>1992</u>	<u>1997</u>	9/18 Emily Scannell	9/15 Molly Davis	<u>2014</u>
9/9 Pam Kirsch	<i>Offensive</i>		<i>Setter</i>	<i>Setter</i>
9/22 Pam Kirsch				10/27 Katarina Rotta
10/27 Pam Kirsch	9/15 Tuba Meto		9/15 Alyssa Aston	
11/3 Pam Kirsch	10/6 Tuba Meto	<u>2001</u>	11/3 Sarah Barth	<u>2015</u>
11/17 Pam Kirsch	10/27 Jackie Derwort	<i>Offensive</i>	11/17 Sarah Barth	<i>Defensive</i>
<i>Freshman</i>	<i>Defensive</i>	9/24 Bobbi Carlile		9/7 Jade Mortimer
10/13 Yvette Luyten	10/6 Jackie Derwort			10/5 Jade Mortimer
11/3 Yvette Luyten	11/17 Jackie Derwort	<u>2002</u>	<u>2009</u>	
11/17 Yvette Luyten	<i>Freshman</i>	9/9 Emily Scannell	<i>Offensive</i>	
	9/15 Krista Haukap	10/14 Emily Johnson	8/31 Emily Hughes	<u>2016</u>
	9/22 Krista Haukap	10/21 Emily Scannell	10/19 Emily Hughes	<i>Offensive</i>
<u>1993</u>		11/11 Emily Johnson	11/2 Karleigh DeLong	10/17 Krissa Gearing
9/6 Pam Kirsch	<u>1998</u>		<i>Defensive</i>	<i>Defensive</i>
9/20 Ceylan Tokcan	<i>Offensive</i>	<u>2003</u>	9/14 Molly Davis	11/7 Jade Mortimer
10/11 Pam Kirsch	9/21 Jackie Derwort	<i>Offensive</i>	9/21 Molly Davis	<i>Setter</i>
10/25 Ceylan Tokcan	9/28 Angie Aschoff	10/27 Emily Scannell	9/28 Molly Davis	10/3 Katarina Rotta
11/15 Pam Kirsch	10/12 Jackie Derwort	<i>Defensive</i>	<i>Setter</i>	
<i>Freshman</i>	10/19 Angie Aschoff	11/10 Jill Miller	8/31 Sarah Barth	<u>2018</u>
10/11 Ceylan Tokcan	<i>Defensive</i>		11/2 Sarah Barth	<i>Offensive</i>
11/1 Ceylan Tokcan	11/6 Jackie Dewort	<u>2004</u>		11/5 Annie Wehrheim
11/15 Ceylan Tokcan		<i>Defensive</i>	<u>2009</u>	<i>Newcomer</i>
		11/15 Lauren Scannell	<i>Offensive</i>	9/10 Laney Malloy
<u>1994</u>	<u>1999</u>		8/31 Emily Hughes	9/17 Claire Ochs
9/6 Ceylan Tokcan	<i>Offensive</i>	<u>2005</u>		11/5 Annie Wehrheim
10/3 Ceylan Tokcan	9/13 Amy Henken	<i>Offensive</i>	<u>2010</u>	
11/14 Ceylan Tokcan	9/20 Krista Haukap	8/29 Jamie Baumstark	<i>Setter</i>	<u>2019</u>
<i>Freshman</i>	10/18 Amy Henken	10/24 Jessica Koeper	8/30 Julie Shives	<i>Setter</i>
9/26 Tuba Meto	10/25 Lea Beckemeyer	11/7 Jamie Baumstark		10/7 Claire Ochs
	11/1 Angie Aschoff	<i>Defensive</i>		<i>Defensive</i>
	<i>Defensive</i>	10/3 Lauren Scannell	<u>2012</u>	10/7 Maggie Adams
<u>1995</u>	10/11 Kristen Campbell		<i>Offensive</i>	11/5 Maggie Adams
10/2 Erin Willrich	10/18 Angie Aschoff		9/17 Taylor Masterson	11/18 Tara Beilsmith
11/6 Tuba Meto	11/1 Krista Haukap	<u>2006</u>	<i>Setter</i>	<i>Newcomer</i>
11/14 Erin Willrich	11/15 Angie Aschoff	<i>Offensive</i>	9/3 Julie Shives	11/18 Tara Beilsmith
<i>Freshman</i>	<i>Freshman</i>	9/11 Jessica Koeper		
10/16 Cathy Prichard	10/25 Emily Johnson	9/25 Jessica Koeper		
10/30 Cathy Prichard				



2022 SOUTHEAST MISSOURI VOLLEYBALL

OVC PLAYER OF THE WEEK

2020-21

Offensive

3/17 Laney Malloy

Defensive

2/17 **Tara Beilsmith**

3/30 Ally Dion

Sports Imports/AVCA

Division I National Player of the Week

11/7/05 Jamie Baumstark

9/21/21 Laney Malloy

2021

Offensive

9/20 Laney Malloy

9/27 Laney Malloy

10/11 **Zoey Beasley**

10/18 **Zoey Beasley**

11/1 Laney Malloy

11/15 **Zoey Beasley**

Defensive

8/30 **Tara Beilsmith**

9/13 **Tara Beilsmith**

11/1 **Tara Beilsmith**

11/15 **Tara Beilsmith**

Setter

8/30 Claire Ochs

9/20 Claire Ochs

11/1 Claire Ochs

11/15 Claire Ochs

2022 SOUTHEAST MISSOURI VOLLEYBALL TOURNAMENT HISTORY



Record Year-by-Year

1991.....	1-1
1992.....	1-1
1993.....	2-1
1994 (Champions)	3-0
1995.....	1-1
1996 (Champions)	3-0
1997.....	1-1
1998 (Champions)	3-0
1999 (Champions)	2-0
2000 (Champions)	2-0
2001.....	1-1
2002.....	2-1
2003.....	0-1
2004.....	0-1
2005.....	1-1
2006.....	2-1
2007.....	0-1
2008.....	0-1
2009.....	--
2010.....	--
2011.....	1-1
2012.....	1-1
2013.....	0-1
2014.....	0-1
2015.....	0-1
2016.....	--
2017.....	0-1
2018.....	0-1
2019 (Champions)	3-0
2020-21.....	0-1
2021 (Champions)	3-0

Overall Record.....31-21

Record as Seed (1998-Pres.)

No. 1.....	7-0
No. 2.....	4-1
No. 3.....	5-4
No. 4.....	2-4
No. 5.....	1-2
No. 6.....	2-2
No. 7.....	--
No. 8.....	0-3

Record v. Opponent

Austin Peay.....	4-5
Belmont.....	0-1
Eastern Illinois.....	4-1
Eastern Kentucky*.....	2-1
Jacksonville State*.....	1-2
Middle Tennessee.....	2-0
Morehead State.....	5-4
Murray State.....	5-4
Tennessee State.....	3-0
Tennessee Tech.....	3-1
UT Martin.....	4-2

* Indicates former OVC institution

Record by Location Since 1991

Cape Girardeau, Mo.....	8-1
1997, 1999, 2000, 2021	
Charleston, Ill.....	4-1
1998, 2005	
Clarksville, Tenn.....	1-3
1992, 2017, 2018	
Cookeville, Tenn.....	1-2
1991, 2008	
Jacksonville, Ala.....	5-2
2006, 2007, 2009, 2019	
Martin, Tenn.....	3-2
2001, 2002	
Morehead, Ky.....	3-6
1995, 2003, 2010, 2011, 2012, 2013,	
2020-21	
Murray, Ky.....	3-2
1996, 2014, 2015, 2016	
Murfreesboro, Tenn.....	3-0
1994	
Richmond, Ky.....	2-2
1993, 2004	

Italics indicates Southeast did not qualify that season.

All-Tournament Team

1991	Tracie Gordon
1992	Sandy Seiler
1993	Tracie Gordon
	Pam Kirsch
	Ceylan Tokcan
1994	Tracie Gordon*
	Ceylan Tokcan
1995	Theresa Sebacher
1996	Tuba Meto*
	Theresa Sebacher
	Susie Thompson
1997	Jackie Derwort
1998	Jackie Derwort*
	Amy Henken
	Krista Haukap
1999	Krista Haukap*
	Amy Henken
2000	Lea Beckemeyer*
	Krista Haukap
	Emily Scannell
2001	Emily Johnson
2002	Bobbi Carlile
	Emily Scannell
2006	Jamie Baumstark
	Jessica Koeper
2011	Emily Coon
2012	Colleen Yarber
2019	Claire Ochs*
	Laney Malloy
	Mikayla Kuhlmann
2020-21	Claire Ochs
2021	Claire Ochs*
	Laney Malloy
	Colby Greene

*-OVC Tournament MVP



2022 SOUTHEAST MISSOURI VOLLEYBALL ACADEMIC ACHIEVEMENT

CoSIDA Academic All-America

First-Team

2009 - Molly Davis

Third-Team

1993 - Pam Kirsch

2000 - Krista Haukap

2008 - Molly Davis

2011 - Paige Dossey

CoSIDA Academic All-District

First-Team

1992 - Pam Kirsch

1993 - Pam Kirsch

2000 - Krista Haukap

2008 - Molly Davis

2009 - Molly Davis

2011 - Paige Dossey

Third-Team

2010 - Paige Dossey

AVCA All-American Team

2021

Laney Malloy (Honorable Mention)

AVCA All-Region Team

1996

Tuba Meto
Theresa Sebacher

1997

Tuba Meto

1999

Angie Aschoff
Krista Haukap

2000

Lea Beckemeyer
Krista Haukap

2002

Emily Scannell

2007

Karleigh DeLong

2021

Laney Malloy (Honorable Mention)

AVCA Team Academic Award

1997-98

1998-99

1999-2000

2000-01

2001-02

2002-03

2003-04

2004-05

2007-08

2008-09

2009-10

2010-11

2011-12

2012-13

2013-14

2014-15

2015-16

2016-17

2017-18

2018-19

2019-20

2020-21

2021-22





OVC Athlete of the Year

1994 - Pam Kirsch

OVC Medal of Honor Recipients

1996-97 Mandy Edington
Cathy Prichard
1997-98 Mandy Edington
Cathy Prichard
1998-99 Jackie Derwort
Mandy Edington
1999-00 Jackie Haines
2000-01 Suzanne Gundlach
2001-02 Emily Wahlman
2002-03 Emily Wahlman
2006-07 Molly Davis
2007-08 Molly Davis
2008-09 Alyssa Aston
Molly Davis
Paige Dossey
2009-10 Molly Davis
Paige Dossey
2010-11 Paige Dossey
2011-12 Paige Dossey
Samantha Lowman
Meredith Stranges
2012-13 Meredith Stranges
2014-15 Andrea Baylin
Jessica Lambert
Katarina Rotta
Meredith Stranges
2015-16 Jessica Lambert
Haley Roberts
Katarina Rotta
Madalyn Werths
2016-17 Jessica Lambert
Marie Less
Jade Mortimer
2017-18 Marie Less
2018-19 Keegan Fornoff
Madeline Grimm
2019-20 **Tara Beilsmith**
Claire Ochs
2020-21 **Colby Greene**
Izzy Lukens
Addy McAleer
Elissa Moylan

2021-22

Colby Greene
Megan Harris
Avery Torrey





2022 SOUTHEAST MISSOURI VOLLEYBALL

SEMO HALL OF FAME

Pam Kirsch

1990-93



Kirsch was the first Southeast student-athlete to be named Ohio Valley Conference Female Athlete of the Year. She was a GTE Academic All-American in 1993 and was First-Team All-OVC in both 1992 and 1993.

Angie Aschoff

1996-99



Aschoff earned All-Ohio Valley Conference honors all four seasons she was a member of the SEMO volleyball team. She garnered First-Team All-OVC accolades in 1998 and 1999, Second-Team laurels in 1997 and was an All-Newcomer selection in 1996. Aschoff won a total of seven OVC Player of the Week awards during her career. She finished her SEMO career ranked among the school's all-time career leaders in hitting percentage (6th, .332) and block assists (9th, 347). Aschoff also owns the school's individual match records in block assists (11) and total blocks (12). She was named American Volleyball Coaches Association All-Region in 1999 and was part of the 1996 volleyball team which is already in the Southeast Athletics Hall of Fame. That team was the first to go undefeated in conference play in the program's history, going 28-8 overall and a perfect 18-0 in the OVC en route to its fourth straight league title.

Tuba Meto

1994-97

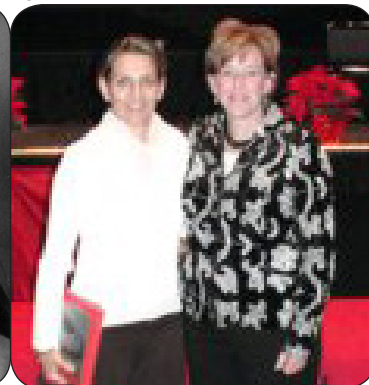
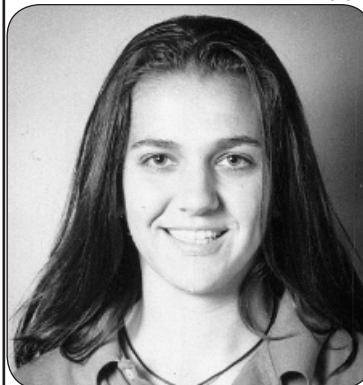

The starting setter for Southeast from 1995-97, Meto led the Red-hawks to a record of 105-43 during the span, including a 62-6 record in OVC play. Southeast won the OVC title in each of her four seasons and made two NCAA tournament appearances. She was the OVC Player of the Year in 1996 and 1997 and continued her career as she played professionally in Turkey. She holds a spot in seven different Top-10 categories, including assists, and digs. She holds the All-Time assists record in a match with 82.

Lea Beckemeyer

1998-2000

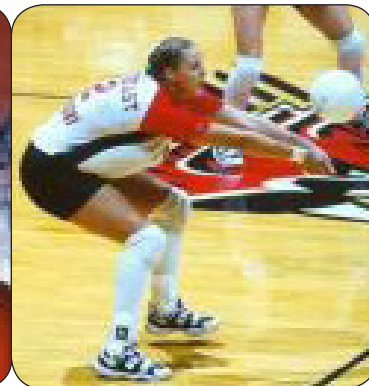

Lea Nenninger (Beckemeyer) garnered Second-Team All-Conference accolades in 1999 and claimed First-Team All-OVC and OVC Tournament MVP honors in 2000. She also earned ACA All-Region accolades as a senior. Beckemeyer finished her career ranked sixth all-time in kills (1,405) and seventh in attack attempts (3,452). She was named OVC Player of the Week on three occasions. Beckemeyer led Southeast's 2000 volleyball team to an OVC Tournament title and berth in the NCAA Tournament, the only team in program history to reach the second round of a NCAA Tournament. The 2000 volleyball team was inducted into the Southeast Athletics Hall of Fame in 2014.



1996 Volleyball Team



Front Row (L-R): Mandy Edgington, Nicole Gonzalez, Cathy Prichard, Tuba Meto, Susie Thompson, Tami Vaillancourt.

Back Row (L-R): Leanne Huffman, Donya Hill, Erin Willrich, Theresa Sebacher, Jackie Derwort, Angie Aschoff.

Not Pictured: Head Coach Cindy Gannon, Assistant Coach Eunice Thomas, Manager Jo Adcock.

The 1996 volleyball team was the first to go undefeated in conference play in the program's history. The team went 28-8 overall and a perfect 18-0 en route to its fourth-straight OVC Championship. Southeast Head Coach Cindy Gannon was named OVC Coach of the Year and setter Tuba Meto was the league's Player of the Year. Four others, including Leanne Huffman, Theresa Sebacher, Erin Willrich and Angie Aschoff earned All-OVC honor. Southeast hosted Valparaiso in the NCAA play-in game and secured its first NCAA Tournament berth with a 3-1 win. Southeast later ended its season with a 3-0 loss at USC in the first round of the tournament. Southeast set seven team records which still stand. Susie Thompson, Huffman, and Sebacher all finished their careers with over 1,000 kills, marking the first time in NCAA history that had been done.

2000 Volleyball Team



After going undefeated (16-0) in Ohio Valley Conference play, the 2000 team won the OVC Tournament Championship to earn a berth in the NCAA Tournament. The 2000 team is the only team in Southeast volleyball history to advance to the second round of the NCAA Tournament. Southeast defeated North Carolina in five sets in the first round, but fell at Florida in the second round. That season, Southeast earned multiple conference honors, including Player of the Year (Krista Haukap), Rookie of the Year (Emily Scannell), OVC Tournament MVP (Lea Beckemeyer), three All-Tournament Team selections, two First-Team All-OVC picks, one Second-Team All-OVC honoree, and one All-Freshman/Newcomer team accolade.

On November 30, 2000 against North Carolina in the first round of the NCAA Tournament, Haukap had 36 kills in the match, a record that still stands. She holds the record for career kills (2,070) and total attempts (4,921), while Beckemeyer is sixth in career kills (1,405) and total attacks (3,452).

Krista Haukap

1997-2000



Krista Haukap was inducted into the Southeast Missouri State Hall of Fame in 2010 after a dominate career in the late 90's. She recorded 36 kills against North Carolina in the NCAA Tournament, which is a Redhawk record. She owns the top spot in kills and total attempts in a career with 2,070 and 4,921, respectively. Uncoincidentally, the Redhawks went undefeated in the OVC in 2000, and had the winningest season in school history during her tenure.



2022 SOUTHEAST MISSOURI VOLLEYBALL

ALL-TIME SERIES RESULTS

A	
Air Force.....	1-0
Akron.....	0-1
Alabama.....	1-1
Alabama A&M.....	0-1
Alabama State.....	1-0
Albany.....	0-1
Alcorn St.....	1-0
Angelo State.....	0-1
Appalachian St.....	1-1
Arizona.....	0-1
Arkansas.....	1-3
Arkansas-Pine Bluff.....	1-0
Arkansas State.....	19-27
Austin Peay.....	41-32

B	
Ball State.....	1-2
Bellarmine.....	5-0
Belmont.....	9-6
Benedictine.....	2-0-1
Bethany Nazarene.....	1-0
Bethel.....	2-3
Bradley.....	6-3
Buffalo.....	1-0
Butler.....	2-5

C	
Cal State - Northridge.....	1-0
Carroll.....	0-1
Central Arkansas.....	2-1
Central Florida.....	0-1
Central Michigan.....	2-1
Central Missouri St.....	1-23
Chicago St.....	4-1
Christian Brothers.....	4-0
Cincinnati.....	0-1
The Citadel.....	2-0
Clemson.....	0-1
Colorado.....	0-1
Colorado State.....	0-2
Culver-Stockton.....	0-1

D	
Dalton.....	0-1
Dayton.....	0-2
DePaul.....	1-5
Drake.....	3-3
Drury.....	3-1
Duquesne.....	0-1

E	
East Carolina.....	2-0
East Central CC.....	1-0
East Montana.....	1-0
East Tennessee St.....	2-1
Eastern Illinois.....	42-21-1
Eastern Kentucky.....	40-10
Eastern Michigan.....	0-2
Eastern Washington.....	0-1
Elmhurst.....	1-0
Evansville.....	19-6

F	
Ferris St.....	0-1
Florida.....	0-1
Florida Atlantic.....	1-0
Florida Southern.....	0-4
Florida State.....	0-1
Florissant Valley CC.....	2-3
Fordham.....	0-1
Fort Lewis.....	1-0
Fresno St.....	1-0

G	
Gardener-Webb.....	1-0
George Washington.....	1-1
Georgia.....	0-1
Georgia State.....	0-1
Georgia Tech.....	0-1
Graceland.....	1-1
Grand Valley.....	1-0
Greenville.....	1-0

H	
Harris-Stowe.....	2-0
Henderson.....	1-0
Hofstra.....	2-0
Huntington.....	3-0

I	
Idaho.....	0-2
Illinois.....	0-2
Illinois-Chicago.....	0-2
Illinois State.....	0-2
Illinois Wesleyan.....	1-0
Indiana.....	0-4
Indiana State.....	1-3
Iowa.....	1-0
Iowa State.....	1-3
IUPUI.....	2-2

J	
Jackson State.....	2-0
Jacksonville.....	1-1
Jacksonville State.....	15-18
Jefferson College.....	1-6
John Brown.....	1-0
Johnson.....	1-0

K	
Kansas.....	0-4
Kansas City.....	7-4
Kansas State.....	0-2
Kent State.....	1-0
Kentucky.....	1-2
Kentucky Wesleyan.....	1-0

L	
Lamar.....	0-1
Lambruth.....	1-0
Lewis.....	0-1
Lincoln.....	10-0
Lipscomb.....	1-0
Loras.....	1-0
Louisiana-Monroe.....	1-0
Louisiana Tech.....	2-2
Louisville.....	0-1
Loyola-Chicago.....	0-6
Loyola-Marymount.....	0-2

M	
MacMurray.....	1-0
Maimi (Ohio).....	0-1
Maine.....	1-1
Marquette.....	2-1
Marshall.....	1-0
McKendree.....	12-2
McNeese St.....	2-1
Memphis.....	7-11
Mesa State.....	0-1
Metro.....	1-0
Michigan Tech.....	1-0
Middle Tennessee.....	20-4
Mineral Area CC.....	2-0
Minnesota-Duluth.....	0-1
Mississippi State.....	2-2
Mississippi College.....	1-0
Mississippi Univ. for Women.....	2-4
Missouri Baptist.....	6-0
Missouri-St. Louis.....	27-24

Missouri.....	3-9
Missouri State.....	2-11
Missouri Southern.....	6-2-1
Missouri Western.....	5-2-1
Montana.....	0-1
Morehead State.....	32-22
Morgan State.....	1-0
Murray State.....	58-34

N	
Nebraska.....	0-2
Nebraska-Kearney.....	0-1
Nebraska-Omaha.....	0-1
New Haven.....	0-1
New Orleans.....	1-1
New Mexico St.....	1-0
North Alabama.....	5-0
North Carolina.....	1-1
North Carolina-Greensboro.....	1-0
North Colorado.....	0-1
North Dakota St.....	1-1
North Florida.....	1-0
Northeast Illinois.....	5-2-1
Northern Illinois.....	1-0
Northern Iowa.....	1-1
Northern Kentucky.....	1-0
Northwestern.....	0-1
Northwestern St.....	1-2
Northwest Missouri St.....	16-8

O	
Oakland.....	1-0
Oakland City.....	1-0
Ohio.....	0-1
Ohio State.....	0-2
Ole Miss.....	0-3
Omaha.....	0-1
Oral Roberts.....	0-4

P	
Penn State.....	0-1
Pittsburgh.....	0-1
Pittsburgh St.....	4-1
Portland St.....	0-1
Principia College.....	1-0
Providence.....	0-1
Purdue.....	1-0
Purdue Fort Wayne.....	1-0

Q	
Quincy.....	1-3

R	
Radford.....	0-2
Regis.....	0-1
Rhode Island.....	0-1
Rhodes.....	1-0
Rockhurst.....	1-0
Rollins.....	1-0

S	
Sacramento St.....	0-1
Samford.....	10-1
Sam Houston St.....	0-1
San Diego.....	0-1
Santa Clara.....	0-1
Savannah St.....	1-0
School of the Ozarks.....	0-1-1
Siena College.....	1-0
SIUE.....	12-13
South Alabama.....	1-0
South Carolina.....	2-0
South Dakota St.....	0-2
Southeastern Louisiana.....	1-0
Southern California.....	0-2
Southern (La.).....	1-0

University of the South.....	1-0
South Florida.....	1-3
Southern Illinois.....	11-21
Southern Indiana.....	5-1
Southern Mississippi.....	0-1
Southwestern.....	1-0
Southwest Baptist.....	12-2
Stanford.....	0-1
Stephen F. Austin.....	1-3
Stetson.....	1-0
St. Ambrose.....	0-2
St. Cloud State.....	1-0
St. Francis College.....	2-3
St. Joseph's.....	2-1
Saint Louis.....	17-24
St. Mary.....	0-1
St. Mary of the Plains.....	1-1
St. Xavier.....	2-0
Syracuse.....	1-0

T	
Tabor College.....	2-0
Tampa.....	1-5
Tarkio.....	1-0
Tennessee-Chattanooga.....	1-0
Tennessee State.....	44-9
Tennessee Tech.....	43-14
Texas-San Antonio.....	1-1
Texas Women's Univ.....	1-2
Thomas Moore.....	1-0
Toledo.....	1-0
Towson.....	1-0
Troy.....	1-0
Truman State.....	13-10
Tulsa.....	5-1

U	
UAB.....	0-1
UALR.....	5-5
UC Davis.....	1-0
USC Upstate.....	0-2
UT Arlington.....	0-1
UT Martin.....	66-23
Utah State.....	0-1
UTEP.....	0-2

V	
Valparaiso.....	3-5
Virginia Tech.....	1-0

W	
Washburn.....	3-0
Washington St.....	0-1
Wayne State.....	1-0
Weber State.....	0-3
West Georgia College.....	2-0
West North Iowa.....	0-1
West Virginia.....	2-0
Western Carolina.....	1-0
Western Illinois.....	9-2
Western Kentucky.....	5-3
Western Michigan.....	0-3
Wheaton.....	1-0
Wichita State.....	0-4
William Woods.....	6-1
Wisconsin.....	0-1-1
Wisconsin-Green Bay.....	1-1
Wisconsin-Madison.....	0-1
Wisconsin-Milwaukee.....	1-4
Wright St.....	0-1

X	
Xavier.....	0-2

Y	
Youngstown State.....	1-0

ALL-TIME SERIES RESULTS



2005	Sept. 2	Air Force 1-0 Colorado Springs, Colo.			1981	Oct. 23	L	1-3	2005	Oct. 29	A	W	3-1	1981	Sept. 11	N	W	2-0																																																																					
		H	W	3-2	1982		L	2-3	2006	Oct. 28	H	W	3-0																																																																										
					1982		W	3-2	2007	Oct. 4	A	W	3-2																																																																										
					1983		W	3-2	2007	Nov. 9	H	W	3-0																																																																										
					1983		L	1-3	2008	Oct. 11	H	L	0-3																																																																										
1998	Sept. 5	Akron 0-1 Akron, Ohio			1983		L	1-3	2008	Nov. 14	A	L	0-3	1980																																																																									
		N	L	0-3	1984		W	2-1	2008	Nov. 20	N	L	0-3																																																																										
					1984		W	2-0	2009	Sept. 25	H	L	0-3																																																																										
					1985		W	2-0	2009	Oct. 24	A	L	0-3																																																																										
					1985		L	0-3	2010	Oct. 1	A	L	0-3																																																																										
1996	Sept. 6	Alabama 1-1 Tuscaloosa, Ala.			1986		W	3-0	2010	Nov. 6	H	L	0-3	1980																																																																									
		W	3-0	1986		W	3-1	2011	Oct. 7	A	W	3-2																																																																											
				1986		W	3-2	2011	Nov. 11	H	W	3-1																																																																											
				1987	A	W	3-0	2012	Oct. 5	A	W	3-1																																																																											
				1987	H	W	3-2	2012	Nov. 3	A	L	2-3																																																																											
2014	Aug. 29	Alabama A&M 0-1 Normal, Ala.			1988		A	L	0-3	2013	Oct. 11	A	L	1-3	1981	Sept. 12	N	L	0-2																																																																				
		N	L	1-3	1988		L	1-3	2013	Nov. 9	H	W	3-0																																																																										
					1989	A	L	1-3	2013	Nov. 21	N	L	1-3																																																																										
					1989	H	L	0-3	2014	Sept. 27	A	L	1-3																																																																										
					1990	Sept. 11	A	W	3-2	2014	Nov. 7	H	L	0-3																																																																									
2011	Aug. 27	Alabama State 1-0 H: 0-0 A: 1-0 N: 0-0 Montgomery, Ala.			1990	Oct. 25	H	L	1-3	2015	Sept. 26	H	W	3-1	1982																																																																								
		N	L	1-3	1991	Sept. 10	A	L	1-3	2015	Nov. 6	A	L	2-3																																																																									
					1991	Nov. 19	H	L	0-3	2016	Sept. 23	A	L	0-3																																																																									
					1993	Nov. 12	N	L	0-3	2016	Oct. 29	H	L	2-3																																																																									
					1994	Sept. 10	A	L	0-3	2017	Sept. 29	H	L	0-3																																																																									
2014	Sept. 11	Albany 0-1 Albany, NY			1995	Sept. 2	N	L	0-3	2017	Nov. 4	A	L	0-3	2002	Sept. 6	A	L	0-3																																																																				
		A	W	3-0	1997	Sept. 12	N	W	3-2	2017	Nov. 16	N	L	0-3																																																																									
					1997	Oct. 7	H	W	3-2	2018	Sept. 21	H	L	0-3																																																																									
					1998	Oct. 6	H	W	3-1	2018	Oct. 27	A	L	0-3																																																																									
					1998	Nov. 10	A	L	1-3	2019	Oct. 4	A	W	3-2																																																																									
2004	Sept. 4	Alcorn State 1-0 Alcorn, Miss.			1999	Sept. 1	L	0-3	2019	Nov. 7	H	W	3-2	2011	Sept. 3	N	W	3-1																																																																					
		N	W	3-0	2002	Sept. 3	A	W	3-1	2020-21	Mar. 14	H	W						3-0																																																																				
					2003	Sept. 16	A	L	0-3	2020-21	Mar. 15	H	W						3-2																																																																				
					2004	Sept. 7	H	L	0-3	2021	Oct. 28	H	W						3-2																																																																				
					2005	Sept. 20	A	L	1-3	2021	Oct. 29	H	W						3-0																																																																				
2017	Aug. 25	Angelo State 0-1 San Angelo, Texas			2005	Oct. 18	H	W	3-1	2000	Sept. 9	A	L	0-3	1981	Oct. 2	N	W	2-1																																																																				
		N	W	3-0	2008	Sept. 12	N	W	3-2											2004	Sept. 4	A	L	0-3																																																															
					2009	Aug. 28	N	W	3-1																2007	Aug. 25	A	W	3-2																																																										
					2011	Sept. 13	A	L	0-3																					1982																																																									
					2012	Oct. 2	L	2-3	1992																										Sept. 19	N	W	3-0																																																	
2015	Aug. 28	H	L	0-3	1996	Sept. 6	A	L		1-3																																																																													
2018	Sept. 7	N	L	2-3							1997	Aug. 29	N	L	0-3																																																																								
2021	Sept. 11	H	L	2-3												2005	Sept. 2	A	L	0-3																																																																			
1983		L	0-2	1977																	Oct. 3		W	2-0	1982		W	3-0	1995	Sept. 15	N	W	3-0																																																						
									Appalachian State 1-1 Boone, NC																									1986		W	2-0	1984		W	3-0	1988	Nov. 2	N	W	3-1	1986		L	1-3																																					
					H	W	2-0	1984																																											W	3-0	1988	Nov. 2	N	W	3-1	1986		L	1-3																										
											H	L	1-2	1991	Sept. 24																																															A	W	3-2	1984		W	3-0	1988	Nov. 2	N	W	3-1														
																Arizona 0-1 Tucson, Ariz.	1991	Oct. 29	H	W																																																						3-0	1991	Nov. 23	N	L	1-3	1990		W	3-0	1995	Sept. 15	N	W
A	L	0-3	1992	Sept. 12																	N	L	1-3	1991	Nov. 23	N	L	1-3	1990		W	3-0	1995																																																						
									W																									3-0	1992	Oct. 6	A	L	0-3	1992	Sept. 12	N	L	1-3	1990		W	3-0	1995	Sept. 15																																					
					L	1-3	1992	Nov. 3		H																																									L	1-3	1992	Oct. 6	A	L	0-3	1990		W	3-0																										
											W	3-1	1993	Oct. 5	H																																															W	3-1	1992	Nov. 3	H	L	1-3	1990		W	3-0	1995														
																A	W	3-0	1993	Nov. 2																																																						A	W	3-0	1992	Nov. 3	H	L	1-3	1990		W	3-0	1995	Sept. 15
H	W	3-0	1993	Oct. 4																	A	W	3-0	1992	Nov. 3	H	L	1-3	1990		W	3-0	1995																																																						
									W																									3-0	1994	Nov. 1	H	W	3-0	1992	Nov. 3	H	L	1-3	1990		W	3-0	1995	Sept. 15																																					
					A	L	0-3	1995		Oct. 3																																									H	W	3-1	1992	Nov. 3	H	L	1-3	1990		W																										
											W	3-0	1995	Oct. 31	A																																															W	3-0	1992	Nov. 3	H	L	1-3	1990		W	3-0	1995														
																W	3-0	1996	Oct. 1	W																																																						3-0	1992	Nov. 3	H	L	1-3	1990		W	3-0	1995	Sept. 15	N	W
W	3-0	1996	Oct. 17	W																	3-0	1992	Nov. 3	H	L	1-3	1990		W	3-0	1995	Sept. 15	N																																																						
									H																									W	3-0	1997	Oct. 14	H	W	3-0	1992	Nov. 3	H	L	1-3	1990		W	3-0	1995																																					
					A	L	0-3	1997		Oct. 31																																									A	L	0-3	1992	Nov. 3	H	L	1-3	1990		W																										
											H	W	3-0	1998	Oct. 20																																															H	W	3-0	1992	Nov. 3	H	L	1-3	1990		W	3-0														
																A	L	2-3	1998	Nov. 6																																																						A	L	2-3	1992	Nov. 3	H	L	1-3	1990		W	3-0	1995	Sept. 15
W	3-0	1999	Sept. 24	L																	1-3	1992	Nov. 3	H	L	1-3	1990		W	3-0	1995	Sept. 15	N																																																						
									W																									3-0	1999	Oct. 26	W	3-0	1992	Nov. 3	H	L	1-3	1990		W	3-0	1995	Sept. 15	N																																					
					W	3-0	1999	Nov. 20		W																																									3-0	1992	Nov. 3	H	L	1-3	1990		W	3-0	1995																										
											A	W	3-1	2000	Oct. 24																																															A	W	3-1	1992	Nov. 3	H	L	1-3	1990		W	3-0														
																H	W	3-0	2000	Nov. 8																																																						H	W	3-0	1992	Nov. 3	H	L	1-3	1990		W	3-0	1995	Sept. 15
N	W	3-0	2000	Nov. 17																	N	W	3-0	1992	Nov. 3	H	L	1-3	1990		W	3-0	1995																																																						
									H																									W	3-0	2001	Sept. 18	H	W	3-0	1992	Nov. 3	H	L	1-3	1990		W	3-0	1995																																					
					A	L	2-3	2001		Oct. 23																																									A	L	2-3	1992	Nov. 3	H	L	1-3	1990		W																										
											H	W	3-1	2002	Oct. 12																																															H	W	3-1	1992	Nov. 3	H	L	1-3	1990		W	3-0														
																A	W	3-1	2002	Nov. 7																																																						A	W	3-1	1992	Nov. 3	H	L	1-3	1990		W	3-0	1995	Sept. 15
N	W	3-0	2002	Nov. 21																	N	W	3-0	1992	Nov. 3	H	L	1-3	1990		W	3-0	1995																																																						
									H																									L	1-3	2003	Sept. 26	H	L	1-3	1992	Nov. 3	H	L	1-3	1990		W	3-0	1995																																					
					A	L	0-3	2003		Oct. 11																																									A	L	0-3	1992	Nov. 3	H	L	1-3	1990		W																										
											A	L	2-3	2004	Sept. 24																																															A	L	2-3	1992	Nov. 3	H	L	1-3	1990		W	3-0														
																H	W	3-2	2004	Oct. 9																																																						H	W	3-2	1992	Nov. 3	H	L	1-3	1990		W	3-0	1995	Sept. 15
N	L	1-3	2004	Nov. 20																	N	L	1-3	1992	Nov. 3	H	L	1-3	1990		W	3-0	1995																																																						
									L																									0-2	1976	Oct. 17		L																																																	



2022 SOUTHEAST MISSOURI VOLLEYBALL

ALL-TIME SERIES RESULTS

Central Missouri State 1-23 Warrensburg, Mo.				
1977	Sept. 24	L	0-2	
1978	Oct. 27	L	0-2	
1978	Nov. 3	L	1-2	
1980		L	1-2	
1981	Sept. 12	N	W	2-1
1981	Oct. 9	A	L	0-2
1982		L	0-2	
1982		L	0-2	
1982		L	1-3	
1983		L	0-2	
1983		L	1-2	
1984		L	1-2	
1984		L	0-2	
1985		L	0-2	
1985		L	2-3	
1986		L	0-3	
1986		L	0-3	
1987		L	0-3	
1988		L	0-3	
1988		L	1-3	
1989		L	0-3	
1990	Sept. 15	A	L	2-3
1990	Oct. 19	A	L	0-3
Chicago State 4-1 Chicago, Ill.				
1977	Sept. 17	W	3-0	
1981	Oct. 17	N	W	2-1
1990	Oct. 6	N	W	3-0
2012	Aug. 25	W	3-0	
2017	Sept. 16	A	L	2-3
Christian Brothers 4-0 Memphis, Tenn.				
1981	Oct. 30	N	W	2-0
1985		W	2-1	
1985		W	2-0	
1986		W	2-0	
Cincinnati 0-1 Cincinnati, Ohio				
1997	Sept. 5	N	L	1-3
The Citadel 2-0 Charleston, S.C.				
2014	Sept. 11	N	W	3-0
2015	Sept. 5	N	W	3-2
Clemson 0-1 Clemson, S.C.				
2009	Sept. 12	N	L	0-3
Colorado 0-1 Boulder, Co.				
2003	Aug. 29	N	L	0-3

Colorado State 0-2 Fort Collins, Co.				
1998	Sept. 26	N	L	0-3
1999	Sept. 4		L	2-3
Culver-Stockton 0-1 Canton, Mo.				
1984			L	1-2
Dalton 0-1 Dalton, Ohio				
1981	Oct. 3	N	L	1-2
Dayton 0-2 Dayton, Ohio				
1978	Oct. 6		L	0-2
1994	Sept. 9	N	L	2-3
DePaul 1-5 Chicago, Ill.				
1983			L	0-2
2001	Sept. 8	N	L	0-3
2003	Sept. 13	N	L	0-3
2015	Sept. 19	N	L	0-3
2019	Aug. 30	N	L	2-3
2021	Aug. 27	N	W	3-1
Drake 3-3 Des Moines, Iowa				
1993	Oct. 18	H	L	2-3
2001	Sept. 8	N	W	3-2
2003	Sept. 12	A	W	3-1
2004	Oct. 31	H	W	3-0
2016	Sept. 16	N	L	0-3
2017	Sept. 8	A	L	0-3
Drury 3-1 Springfield, Mo.				
1982			W	2-0
1982			W	2-0
1987		H	L	0-2
1988		H	W	3-2
Duquesne 0-1 Pittsburgh, Penn.				
2016	Sept. 10	N	L	2-3
East Carolina 2-0 Greenville, N.C.				
1999	Sept. 10		W	3-0
2012	Aug. 31		W	3-0
East Central CC 1-0 Union, Mo.				
1977			W	2-1
East Montana 1-0				
1986			W	2-0

East Tennessee State 2-1 Johnson City, Tenn.				
1991	Nov. 8	A	L	2-3
1993	Sept. 17	A	W	3-0
1997	Sept. 13	N	W	3-0
Eastern Illinois 42-21-1 Charleston, Ill.				
1977	Sept. 10		L	0-2
1977	Sept. 17		L	0-3
1978	Oct. 20		L	0-2
1981	Oct. 16	A	T	1-1
1991	Sept. 21	N	L	0-3
1994	Nov. 11	H	W	3-2
1995	Oct. 21	A	L	2-3
1996	Sept. 17		W	3-1
1996	Oct. 22		W	3-0
1996	Nov. 24		W	3-1
1997	Sept. 30	H	W	3-2
1997	Nov. 4	A	W	3-0
1997	Nov. 22	H	L	1-3
1998	Sept. 22	H	L	0-3
1998	Oct. 22	A	L	1-3
1998	Nov. 21	N	W	3-0
1999	Oct. 12		W	3-1
1999	Nov. 9		W	3-0
2000	Sept. 20		W	3-0
2000	Oct. 12	A	W	3-1
2001	Oct. 10	H	L	1-3
2002	Oct. 8	A	W	3-1
2002	Nov. 15	H	W	3-0
2003	Oct. 1	A	L	1-3
2003	Oct. 30	H	W	3-0
2004	Oct. 1	H	L	1-3
2004	Oct. 27	A	L	1-3
2005	Oct. 5	A	L	2-3
2005	Nov. 2	H	W	3-0
2005	Nov. 13	N	W	3-2
2006	Oct. 4	H	W	3-1
2006	Nov. 1	A	W	3-1
2007	Sept. 17	A	W	3-2
2007	Oct. 23	H	W	3-2
2008	Oct. 2	A	W	3-0
2008	Oct. 31	A	W	3-0
2009	Oct. 16	H	W	3-0
2009	Nov. 13	A	L	2-3
2010	Oct. 22	H	L	0-3
2010	Nov. 2	A	L	0-3
2011	Sept. 18	A	W	3-0
2011	Oct. 4	H	W	3-1
2012	Sept. 21		W	3-1
2012	Oct. 27		L	2-3
2013	Sept. 27	H	W	3-2
2013	Nov. 2	A	L	1-3
2014	Oct. 18	H	W	3-2
2014	Oct. 31	A	W	3-2
2015	Oct. 17	A	L	2-3
2015	Oct. 30	H	W	3-2
2016	Sept. 30	H	W	3-0
2016	Nov. 5	A	W	3-0
2017	Oct. 6	A	L	0-3
2017	Nov. 11	H	W	3-2
2018	Sept. 28	A	W	3-2
2018	Nov. 3	H	W	3-1
2019	Oct. 11	A	W	3-0
2019	Nov. 16	A	W	3-0
2020-21	Mar. 21	A	W	3-0
2020-21	Mar. 22	A	W	3-0
2021	Oct. 8	A	W	3-0
2021	Oct. 9	A	W	3-0
2021	Nov. 18	H	W	3-0

Eastern Kentucky 40-10 Richmond, Ky.				
1991	Sept. 13	A	W	3-1
1991	Oct. 19	A	L	2-3
1992	Oct. 2	A	L	1-3
1992	Oct. 30	H	W	3-0
1993	Oct. 2	H	W	3-1
1993	Oct. 29	A	W	3-2
1994	Oct. 1	A	W	3-1
1994	Oct. 28	H	W	3-1
1994	Nov. 19	N	W	3-2
1995	Oct. 7	H	W	3-1
1995	Nov. 3	A	W	3-0
1996	Oct. 4		W	3-1
1996	Nov. 16		W	3-1
1997	Sept. 27	H	W	3-0
1997	Nov. 14	A	W	3-0
1998	Sept. 13	A	W	3-0
1998	Oct. 2	H	W	3-0
1999	Oct. 1		W	3-0
1999	Oct. 30		W	3-0
2000	Oct. 7	H	W	3-0
2000	Nov. 3	A	W	3-0
2001	Sept. 21	H	W	3-2
2002	Sept. 20	H	W	3-0
2002	Oct. 26	A	W	3-0
2004	Nov. 5	A	L	0-3
2005	Sept. 30	H	L	0-3
2005	Nov. 19	N	L	0-3
2006	Sept. 29	A	W	3-0
2007	Sept. 29	H	W	3-1
2007	Oct. 26	A	W	3-1
2008	Sept. 19	H	W	3-2
2008	Oct. 25	A	W	3-0
2009	Oct. 2	A	L	2-3
2009	Nov. 8	H	W	3-1
2010	Sept. 24	H	W	3-2
2010	Oct. 30	A	W	3-2
2011	Oct. 14	H	W	3-1
2011	Nov. 5	A	W	3-1
2011	Nov. 17	N	W	3-1
2012	Oct. 20	A	L	2-3
2013	Oct. 24	H	W	3-2
2014	Oct. 10	A	L	1-3
2015	Oct. 9	H	W	3-1
2016	Oct. 21	A	L	2-3
2017	Oct. 21	H	L	0-3
2018	Oct. 12	A	W	3-0
2019	Oct. 19	H	W	3-0
2020-21	Feb. 14	H	W	3-1
2020-21	Feb. 14	H	W	3-1
Eastern Michigan 0-2 Ypsilanti, Mich.				
1991	Sept. 6	N	L	2-3
2017	Sept. 15	N	L	0-3
Eastern Washington 0-1 Cheney, Wash.				
1995	Sept. 17	A	L	0-3
Elmhurst 1-0 Elmhurst, Ill.				
1984			W	2-1

ALL-TIME SERIES RESULTS

59



ALL-TIME SERIES RESULTS

60

10-TIME OVC REGULAR-SEASON CHAMPIONS | 7-TIME OVC TOURNAMENT CHAMPIONS

ALL-TIME SERIES RESULTS



10-TIME OVC REGULAR-SEASON CHAMPIONS | 7-TIME OVC TOURNAMENT CHAMPIONS



2022 SOUTHEAST MISSOURI VOLLEYBALL

ALL-TIME SERIES RESULTS

1989		H	W	3-0
1990	Nov. 2	N	W	3-0
2019	Sept. 20	N	W	3-0

North Carolina 1-1 Chapel Hill, N.C.

2000	Nov. 30	N	W	3-2
2010	Sept. 3	N	L	1-3

North Carolina-Greensboro 1-0 Greensboro, N.C.

1988		N	W	3-1
------	--	---	---	-----

North Colorado 0-1 Greeley, Colo.

1986			L	1-2
------	--	--	---	-----

North Dakota State 1-1 Grand Forks, N.D.

1984			L	0-2
1990	Sept. 15	N	W	3-2

North Florida 1-0 Jacksonville, Fla.

2007	Aug. 31	A	W	3-1
------	---------	---	---	-----

Northeastern Illinois 5-2-1 Chicago, Ill.

1981	Oct. 17	N	T	1-1
1984			W	2-0
1989		N	W	3-0
1992	Oct. 10	N	W	3-0
1993	Sept. 10	N	W	3-0
1994	Sept. 17	N	L	1-3
1996	Oct. 20		W	3-0
2005	Sept. 10	N	L	0-3

Northern Illinois 1-0 DeKalb, Ill.

2018	Sept. 12	A	W	3-2
------	----------	---	---	-----

Northern Iowa 1-1 Cedar Falls, Iowa

1997	Sept. 5	N	W	3-1
2014	Aug. 30	N	L	1-3

Northern Kentucky 1-0 Highland Heights, Ky.

1984		W		3-2
------	--	---	--	-----

Northwestern 0-1 Evanston, Ill.

1994	Sept. 16	A	L	1-3
------	----------	---	---	-----

Northwestern State 1-2 Natchitoches, La.

2015	Sept. 12	N	W	3-1
2016	Sept. 2	N	L	1-3
2018	Sept. 1	H	L	1-3

Northwest Missouri state 16-8 Maryville, Mo.

1977	Sept. 23		W	2-0
1980			L	0-2
1981	Nov. 7		L	1-3
1982			L	0-3
1983			W	2-0
1983			W	2-0
1983			W	2-1
1984			L	0-2
1984			L	0-2
1985			L	2-3
1985			L	1-3
1986			W	3-1
1986			L	0-2
1986			W	3-0
1987		H	W	3-0
1987		H	W	3-0
1988		N	W	3-0
1988		N	W	3-0
1989		N	W	3-0
1989		N	W	3-2
1989		N	W	3-0
1989		N	W	3-1
1990	Oct. 19	N	W	3-1
1990	Nov. 9	A	W	3-0

Oakland City 1-0 Oakland City, Ind.

1985			W	2-0
------	--	--	---	-----

Oakland 1-0 Rochester, Mich.

2005	Sept. 10	N	W	3-1
------	----------	---	---	-----

Ohio 0-1 Athens, Ohio

2010	Sept. 4	N	L	0-3
------	---------	---	---	-----

Ohio State 0-2 Columbus, Ohio

2007	Aug. 24	N	L	0-3
2013	Sept. 14	A	L	1-3

Ole Miss 0-3 Oxford, Miss.

1991	Sept. 7	N	L	0-3
2006	Aug. 25	A	L	0-3
2009	Sept. 11	N	L	1-3

Omaha 0-1 Omaha, Neb.

2017	Sept. 9	N	L	1-3
------	---------	---	---	-----

Oral Roberts 0-4 Tulsa, Okla.

1978	Sept. 30		L	0-2
1995	Sept. 16	N	L	0-3
1997	Oct. 11	N	L	0-3
1998	Sept. 5	N	L	1-3

Penn State 0-1 Centre County, Penn.

2003	Aug. 30	N	L	0-3
------	---------	---	---	-----

Pittsburgh 0-1 Pittsburgh, Miss.

2006	Aug. 25	N	L	0-3
------	---------	---	---	-----

Pittsburgh State 4-1 Pittsburgh, Kan.

1980			L	0-3
1981	Sept. 11	A	W	2-0
1983			W	2-0
1989		N	W	3-0
1990	Oct. 20	N	W	3-0

Portland State 0-1 Portland, Ore.

1990	Sept. 8	N	L	2-3
------	---------	---	---	-----

Principia College 1-0 Elsah, Ill.

1978	Oct. 6		W	2-1
------	--------	--	---	-----

Providence 0-1 Providence, R.I.

2018	Sept. 8		L	2-3
------	---------	--	---	-----

Purdue 1-0 West Lafayette, Ind.

2002	Sept. 13	N	W	3-1
------	----------	---	---	-----

Purdue Fort Wayne 1-0 Fort Wayne, Ind.

2021	Sept. 3	N	W	3-0
------	---------	---	---	-----

Quincy 3-1 Quincy, Ill.

1984			L	0-2
1987		H	W	2-0
1989		N	W	3-1
1990	Sept. 7	N	W	3-0

Radford 0-2 Radford, Va.

2016	Sept. 3	N	L	0-3
2018	Aug. 31	H	L	0-3

Regis 0-1 Denver, Colo.

1989		N	L	1-3
------	--	---	---	-----

Rhode Island 0-1 South Kingstown, R.I.

2003	Aug. 31	N	L	1-3
------	---------	---	---	-----

Rhodes 1-0 Memphis, Tenn.

1985			W	2-0
------	--	--	---	-----

Rockhurst 1-0 Kansas City, Miss.

1983			W	2-0
------	--	--	---	-----

Rollins 1-0 Winter Park, Fla.

1990	Oct. 12	N	W	3-0
------	---------	---	---	-----

Sacramento State 0-1 Sacramento, Calif.

2006	Sept. 1	N	L	0-3
------	---------	---	---	-----

Samford 10-1 Birmingham, Ala.

1987		H	W	3-0
2003	Oct. 18	A	W	3-1
2004	Oct. 16	H	W	3-1
2005	Oct. 22	A	W	3-2
2005	Nov. 11	H	W	3-0
2006	Oct. 21	H	W	3-1
2006	Nov. 10	A	W	3-0
2007	Oct. 12	A	W	3-1
2007	Nov. 3	H	W	3-1
2009	Sept. 5	N	W	3-2
2013	Sept. 21	N	L	0-3

Sam Houston State 0-1 Huntsville, Texas

1983			L	0-2
------	--	--	---	-----

San Diego 0-1 San Diego, Calif.

2000	Sept. 22		L	1-3
------	----------	--	---	-----

Santa Clara 0-1 Santa Clara, Calif.

2000	Sept. 22		L	0-3
------	----------	--	---	-----

Savannah State 1-0 Savannah, Ga.

2014	Sept. 12	N	W	3-0
------	----------	---	---	-----

School of the Ozarks 0-1-1 Point Lookout, Mo.

1983			T	1-1
1983			L	1-2

2022 SOUTHEAST MISSOURI VOLLEYBALL

ALL-TIME SERIES RESULTS



Siena College 1-0 Loudonville, NY.					South Florida 1-3 Tampa, Fla.					1988	H	W	3-2	1993	Sept. 14	H	W	3-0	
										1988	N	W	3-0	1993	Oct. 19	A	W	3-2	
										1988	H	W	3-0	1994	Sept. 6	A	L	1-3	
										1988	N	W	3-1	1994	Nov. 12	H	L	0-3	
2013	Sept. 6	N	W	3-0	1991	Nov. 9	N	L	1-3	1989	N	W	3-0	1995	Sept. 8	A	L	1-3	
					2004	Sept. 10	N	L	0-3	1990	Sept. 7	N	W	3-0	1995	Nov. 8	H	W	3-0
					2010	Sept. 10	N	L	0-3	1990	Oct. 20	N	W	3-0	1996	Sept. 7	L	2-3	
					2012	Sept. 7		W	3-2	Stanford 0-1 Stanford, Calif.					1997	Aug. 29	N	W	3-1
					Southern Illinois 11-21 Carbondale, Ill.					1998	Dec. 4	A	L	1-3	1997	Sept. 13	A	W	3-0
2009	Oct. 13	H	W	3-0	1977	Sept. 10		L	0-2	Stephen F. Austin 1-3 Nacogdoches, Texas					1998	Sept. 1	H	W	3-1
2009	Nov. 3	A	W	3-1	1977	Sept. 20		L	0-2						1999	Sept. 14		W	3-2
2010	Oct. 19	A	L	0-3	1978	Sept. 20		L	0-3						2000	Sept. 2		L	2-3
2011	Sept. 17	A	L	0-3	1978	Oct. 17		L	0-2						2002	Sept. 17	A	L	2-3
2011	Nov. 8	H	L	1-3	1991	Sept. 7	A	L	0-3						2005	Aug. 27	N	L	1-3
2012	Sept. 22		W	3-1	1992	Sept. 15	H	L	1-3	1992	Oct. 9	N	L	1-3	2006	Oct. 25	A	L	0-3
2012	Oct. 26		W	3-0	1993	Nov. 13	A	L	2-3	1993	Sept. 3	N	L	2-3	2007	Sept. 7	A	L	1-3
2013	Sept. 28	H	L	1-3	1994	Sept. 13	H	W	3-2	2000	Sept. 1		W	3-0	2008	Oct. 15	H	L	0-3
2013	Nov. 1	A	W	3-2	1996	Sept. 3		L	2-3	2006	Sept. 2	N	L	0-3	2010	Oct. 12	H	L	1-3
2014	Oct. 17	H	W	3-0	1997	Sept. 9	A	L	2-3	Stetson 1-0 DeLand, Fla.					2012	Sept. 8		L	1-3
2014	Nov. 1	A	L	2-3	1998	Sept. 29	H	W	3-0						2013	Oct. 16	H	W	3-2
2015	Oct. 16	A	L	1-3	1998	Oct. 17	A	W	3-1						2014	Aug. 30	A	L	0-3
2015	Oct. 31	H	W	3-0	1999	Oct. 5		W	3-0						2015	Aug. 28	H	L	1-3
2016	Oct. 1	H	L	2-3	2000	Sept. 26		W	3-0						2019	Sept. 17	A	W	3-2
2016	Nov. 4	A	L	1-3	2002	Sept. 10	H	W	3-1	1990	Oct. 13	N	W	3-0	St. Mary 0-1 Notre Dame, Ind.				
2017	Oct. 7	A	L	1-3	2003	Sept. 23	H	L	2-3						St. Marys of the Plains 1-1 Dodge City, Kan.				
2017	Nov. 10	H	L	2-3	2004	Sept. 14	A	W	3-0										
2018	Sept. 29	A	L	1-3	2005	Oct. 25	H	L	2-3										
2018	Nov. 2	H	W	3-1	2006	Sept. 12	A	L	0-3										
2019	Oct. 12	H	L	2-3	2007	Oct. 9	H	W	3-1										
2019	Nov. 15	A	L	0-3	2008	Sept. 13	A	L	1-3	1982			L	2-3					
2020-21	Feb. 28	H	W	3-1	2009	Oct. 20	H	L	1-3										
2020-21	Mar. 1	H	W	3-0	2010	Sept. 11	A	L	1-3										
2021	Oct. 14	H	W	3-0	2012	Sept. 11		L	2-3										
2021	Oct. 16	H	W	3-0	2013	Sept. 7	N	W	3-2										
South Alabama 1-0 Mobile, Ala.					2014	Sept. 21	H	L	2-3										
					2015	Sept. 15	A	L	0-3	1989			W	3-2	St. Xavier 2-0 St. Louis, Mo.				
2002	Sept. 7		W	3-0	2016	Sept. 13	H	L	0-3										
South Carolina 2-0 Columbia, S.C.					2017	Sept. 12	A	L	2-3										
					2018	Sept. 4	H	W	3-0										
					2019	Sept. 10	A	L	2-3										
					2021	Sept. 17	H	W	3-0	1977	Nov. 4		W	2-0	Syracuse 1-0 Syracuse, N.Y.				
1991	Nov. 9	N	W	3-1	Southern Indiana (USI) (Formerly UIS-Evansville) 5-1 Evansville, Ind.					1981	Oct. 16	N	W	2-1					
1993	Sept. 17	N	W	3-0						1984			L	0-2					
South Dakota State 0-2 Brookings, S.D.										1988		N	L	1-3					
										1989		N	L	0-3	1998	Oct. 16	N	W	3-1
					1985			L	0-2	St. Joseph's 2-1 Philadelphia, Penn.					Tabor College 2-0 Hillsboro, Kan.				
2008	Aug. 29	N	L	1-3	1987		H	W	2-0										
2012	Aug. 24		L	0-3	1988		H	W	3-0										
Southeastern Louisiana 1-0 Hammond, La.					1989		N	W	3-0										
					1990	Oct. 9	H	W	3-0	1981	Oct. 17	N	L	1-2	1980			W	2-0
					1990	Nov. 1	A	W	3-0	1984			W	3-0	1981	Sept. 11	N	W	2-0
					Southern Mississippi 0-1 Hattiesburg, Miss.					1988		N	W	3-2	Tampa 1-5 Tampa, Fla.				
2018	Aug. 24	N	W	3-0						Saint Louis 17-24 St. Louis, Mo.									
Southern California 0-2 Los Angeles, Calif.					2014	Sept. 12	N	L	2-3										
1996	Nov. 4		L	0-3	Southwestern 1-0 Georgetown, Texas					1977	Sept. 20		L	1-2	1988		A	L	0-3
1996	Dec. 4		L	0-3						1978	Sept. 23		L	-	1988		N	L	0-3
										1978	Sept. 23		L	-	1990	Sept. 14	N	L	2-3
										1978	Oct. 3		L	0-2	1990	Oct. 12	N	L	0-3
										1981	Oct. 13		L	2-3	1990	Oct. 14	N	W	3-0
					1981	Oct. 30	N	W	2-0	1982			L	2-3	Tarkio 1-0 Tarkio, Mo.				
					Southwest Baptist 12-2 Bolivar, Mo.					1983			W	3-2					
										1984			W	3-0					
										1985			W	3-2					
										1986			W	2-0					
										1986			W	2-0	1984			W	2-0
										1986			W	3-1	Tennessee-Chattanooga 1-0 Chattanooga, Tenn.				
					1977	Sept. 24		L	1-2	1987		A	L	1-3					
					1981	Sept. 11	N	W	2-0	1988		H	W	3-1					
					1983			W	2-0	1988		H	L	2-3					
					1985			W	2-0	1989		A	L	0-3					
					1986			L	0-3	1992	Sept. 22	H	W	3-0	1981	Oct. 31	N	W	2-0
					1987		H	W	3-1	1992	Oct. 20	A	L	1-3					
					1987		H	W	2-0										



2022 SOUTHEAST MISSOURI VOLLEYBALL

ALL-TIME SERIES RESULTS

Tennessee State 44-9 Nashville, Tenn.

1986			W	2-0
1991	Sept. 28	H	W	3-0
1991	Oct. 25	A	W	3-0
1991	Nov. 22	N	W	3-0
1992	Sept. 25	H	W	3-1
1992	Oct. 23	N	W	3-0
1993	Sept. 25	A	W	3-0
1993	Oct. 23	H	W	3-0
1994	Oct. 13	H	W	3-0
1994	Oct. 21	A	W	3-0
1995	Sept. 30	A	W	3-0
1995	Oct. 27	H	W	3-0
1996	Sept. 28		W	3-0
1996	Oct. 18		W	3-1
1997	Oct. 4	H	W	3-0
1997	Nov. 1	A	W	3-0
1997	Nov. 21	H	W	3-1
1998	Oct. 10	H	W	3-0
1998	Nov. 7	A	W	3-0
1999	Sept. 25		W	3-0
1999	Nov. 5		W	3-0
2000	Sept. 29	A	W	3-0
2000	Nov. 11	H	W	3-0
2001	Oct. 13	A	W	3-0
2002	Nov. 1	H	W	3-0
2002	Nov. 8	A	W	3-0
2003	Oct. 3	H	W	3-0
2003	Oct. 16	A	W	3-0
2004	Oct. 12	A	W	3-0
2004	Oct. 30	H	W	3-0
2005	Oct. 28	A	L	2-3
2006	Oct. 27	H	L	1-3
2006	Nov. 17	N	W	3-0
2007	Sept. 14	A	L	2-3
2007	Oct. 18	H	W	3-0
2008	Oct. 10	H	W	3-0
2008	Nov. 15	A	W	3-1
2009	Sept. 26	H	W	3-2
2009	Oct. 23	A	W	3-2
2010	Oct. 2	A	L	2-3
2010	Nov. 5	H	L	2-3
2011	Oct. 8	A	L	2-3
2011	Nov. 12	H	L	2-3
2012	Oct. 13		W	3-2
2013	Oct. 19	A	W	3-1
2014	Oct. 24	H	W	3-0
2015	Oct. 23	A	W	3-2
2016	Oct. 15	H	W	3-1
2017	Oct. 13	A	W	3-0
2018	Oct. 20	H	L	0-3
2019	Oct. 25	H	W	3-0
2021	Sept. 24	A	W	3-2
2021	Sept. 25	A	L	1-3

Tennessee Tech 43-14 Cookeville, Tenn.

1980			L	1-2
1991	Sept. 21	N	W	3-0
1991	Sept. 27	H	W	3-1
1991	Oct. 26	A	W	3-0
1992	Sept. 26	H	W	3-0
1992	Oct. 24	A	W	3-0
1993	Sept. 24	A	L	0-3
1993	Oct. 22	H	W	3-0
1993	Nov. 20	N	W	3-0
1994	Sept. 24	H	W	3-1
1994	Oct. 22	A	W	3-1
1995	Sept. 29	A	L	1-3
1995	Oct. 28	H	W	3-0
1996	Oct. 12		W	3-0
1996	Nov. 2		W	3-1
1997	Sept. 21	H	W	3-1
1997	Oct. 25	A	W	3-1

1998	Sept. 19	H	W	3-0
1998	Nov. 1	A	L	2-3
1998	Nov. 20	N	W	3-0
1999	Oct. 23		W	3-0
1999	Nov. 13		W	3-1
2000	Sept. 29	A	W	3-0
2000	Oct. 29	H	W	3-1
2001	Oct. 12	A	W	3-1
2002	Oct. 11	H	W	3-1
2002	Nov. 9	A	W	3-0
2003	Sept. 27	H	W	3-0
2003	Oct. 11	A	W	3-0
2004	Sept. 25	A	L	1-3
2004	Oct. 8	H	W	3-2
2005	Oct. 7	A	L	2-3
2005	Nov. 5	H	W	3-2
2006	Oct. 6	H	W	3-1
2006	Nov. 4	A	L	1-3
2007	Sept. 15	A	W	3-2
2007	Oct. 19	H	W	3-1
2007	Nov. 15	A	L	1-3
2008	Sept. 27	A	L	0-3
2008	Nov. 7	H	W	3-1
2009	Sept. 18	A	W	3-2
2009	Oct. 10	H	L	2-3
2010	Oct. 8	H	L	1-3
2010	Nov. 13	A	W	3-2
2011	Sept. 24	H	W	3-1
2011	Oct. 21	A	W	3-1
2012	Nov. 10		W	3-1
2013	Nov. 16	A	W	3-1
2014	Oct. 3	H	W	3-0
2015	Oct. 3	A	L	0-3
2016	Nov. 12	H	W	3-0
2017	Oct. 27	A	W	3-0
2018	Oct. 6	H	W	3-2
2019	Sept. 28	A	L	1-3
2019	Nov. 21	N	W	3-1
2021	Oct. 22	A	W	3-1
2021	Oct. 23	A	L	0-3

Texas - San Antonio 1-1 San Antonio, Texas

1995	Sept. 2	N	W	3-0
2007	Sept. 1	N	L	1-3

Texas Women's Univ. (TWU) 1-2 Denton, Texas

1985			L	0-2
1985			L	1-2
1987		H	W	3-1

Thomas Moore 1-0 Crestview Hills, Ky.

1985			W	2-0
------	--	--	---	-----

Toledo 1-0 Toledo, Ohio

2019	Sept. 20	H	W	3-1
------	----------	---	---	-----

Towson 1-0 Towson, Md.

2013	Sept. 20	N	W	3-1
------	----------	---	---	-----

Troy 1-0 Troy, Ala.

2018	Sept. 25	A	W	3-0
------	----------	---	---	-----

Truman State (Formerly Northeast Missouri State) 13-10 Kirksville, Mo.

1977	Sept. 23		W	2-0
1978	Oct. 27		L	0-2
1978	Nov. 3		L	0-2
1980			L	1-2
1980			L	0-2
1981	Sept. 22		W	2-1
1981	Nov. 6		W	2-0
1982			L	0-2
1983			L	0-2
1983			L	1-2
1983			L	1-2
1984			W	2-0
1984			W	2-1
1985			W	3-0
1985			L	1-3
1986			W	3-0
1987		H	W	3-2
1987		A	L	2-3
1988		N	W	3-0
1988		N	W	3-0
1988		N	W	3-0
1989		N	W	3-0
1990	Sept. 22	N	W	3-0

Tulsa 5-1 Tulsa, Okla.

1986			W	2-0
1986			L	0-2
1987		H	W	3-2
1991	Nov. 2	N	W	3-0
1992	Sept. 10	N	W	3-1
2021	Sept. 17	H	W	3-1

UAB 0-1 Birmingham, Ala.

2016	Sept. 2	A	L	0-3
------	---------	---	---	-----

Little Rock (UALR) 5-5 Little Rock, Ark.

1989		N	W	3-1
1992	Sept. 12	N	W	3-2
1993	Sept. 4	A	L	2-3
1994	Nov. 11	H	W	3-1
1996	Nov. 9		L	2-3
2005	Aug. 27	N	L	2-3
2006	Aug. 26	N	L	1-3
2006	Sept. 8	N	W	3-2
2011	Aug. 27	A	L	0-3
2013	Aug. 30	N	W	3-2

UC Davis 1-0 Davis, Calif.

2012	Sept. 15		W	3-0
------	----------	--	---	-----

USC Upstate 0-2 Spartanburg, SC

2010	Aug. 27	N	L	1-3
2015	Sept. 5	N	L	1-3

Kansas City (Missouri-KC, UMKC) 7-4 Kansas City, Mo.

1990	Oct. 6	N	W	3-0
1993	Sept. 4	N	W	3-2
1993	Oct. 9	A	W	3-1
1995	Sept. 9	N	W	3-0
1996	Sept. 27		W	3-1

1997	Oct. 10	A	W	3-0
2012	Oct. 23		L	0-3
2013	Sept. 18	H	W	3-2
2014	Sept. 17	A	L	1-3
2015	Aug. 29	H	L	0-3
2018	Sept. 8	A	L	1-3

UT Arlington 0-1 Arlington, Texas

2015		N	L	0-3
------	--	---	---	-----

UT Martin Martin, Tenn. 66-23

1980		H	W	2-0
1980			L	1-2
1981	Oct. 31	A	W	2-1
1982			W	3-1
1982			W	3-2
1983			W	3-2
1983			W	3-2
1983			L	0-3
1984			W	3-1
1984			W	3-1
1985			W	3-0
1985			W	3-0
1986			W	3-1
1987		H	W	3-0
1987		A	W	3-1
1988		A	L	1-3
1988		H	W	3-0
1988		A	W	3-1
1989		H	W	3-2
1989		H	W	3-0
1989		A	W	3-2
1990	Sept. 18	A	W	3-0
1990	Oct. 30	H	W	3-0
1991	Oct. 9	A	W	3-1
1991	Nov. 5	H	W	3-0
1992	Sept. 29	A	W	3-2
1992	Oct. 27	H	W	3-1
1992	Nov. 20	N	W	3-0
1993	Sept. 28	H	W	3-0
1993	Oct. 26	A	W	3-0
1994	Sept. 27	A	W	3-1
1994	Oct. 25	H	W	3-0
1995	Sept. 26	H	W	3-2
1995	Oct. 24	A	W	3-0
1995	Nov. 17	N	W	3-0
1996	Sept. 24		W	3-2
1996	Nov. 12		W	3-0
1996	Nov. 22		W	3-0
1998	Oct. 8	A	W	3-0
1998	Nov. 14	H	W	3-0
1999	Sept. 28		W	3-0
1999	Oct. 16		W	3-1
2000	Sept. 16		W	3-0
2000	Oct. 20	A	W	3-0
2000	Nov. 18	N	W	3-0
2001	Sept. 29	A	L	0-3
2001	Oct. 19	H	L	1-3
2002	Sept. 27	A	L	2-3
2002	Oct. 19	H	W	3-0
2002	Nov. 23	N	L	0-3
2003	Oct. 24	H	W	3-0
2003	Nov. 15	A	L	1-3
2004	Oct. 22	A	L	0-3
2004	Nov. 13	H	W	3-1
2005	Sept. 23	A	W	3-0
2005	Oct. 15	H	W	3-0
2006	Sept. 22	H	W	3-0
2006	Oct. 14	A	L	1-3
2007	Sept. 22	H	W	3-0
2007	Nov. 7	A	W	3-2
2008	Sept. 23	H	W	3-0
2008	Oct. 18	A	L	2-3
2009	Sept. 22	A	W	3-0
2008	Oct. 31	H	W	3-0

2022 SOUTHEAST MISSOURI VOLLEYBALL

ALL-TIME SERIES RESULTS



2010	Sept. 28	H	L	1-3
2010	Oct. 14	A	L	2-3
2011	Sept. 30	A	L	1-3
2011	Oct. 29	H	W	3-1
2012	Sept. 25		W	3-1
2012	Nov. 6		W	3-1
2013	Oct. 1	A	L	2-3
2013	Nov. 12	H	W	3-0
2014	Sept. 30	A	L	2-3
2014	Nov. 11	H	W	3-0
2015	Sept. 29	H	L	0-3
2015	Nov. 10	A	L	0-3
2016	Oct. 4	A	L	2-3
2016	Nov. 8	H	W	3-0
2017	Sept. 19	A	L	1-3
2017	Oct. 24	H	W	3-2
2018	Oct. 2	H	W	3-1
2018	Nov. 6	A	L	0-3
2019	Sept. 24	H	W	3-1
2019	Oct. 29	A	W	3-2
2020-21	Mar. 7	A	W	3-0
2020-21	Mar. 8	A	W	3-0
2021	Sept. 29	H	L	2-3
2021	Oct. 12	A	W	3-1

Utah State 0-1 Logan, Utah

2002	Aug. 31	N	L	1-3
------	---------	---	---	-----

UTEP 0-2 El Paso, Texas

2000	Sept. 9		L	1-3
2015	Sept. 18	N	L	2-3

Valparaiso 3-5 Valparaiso, Ind.

1991	Oct. 5	N	L	0-3
1994	Sept. 3	A	W	3-2
1994	Oct. 8	N	L	0-3
1995	Sept. 9	N	L	0-3
1996	Nov. 29		W	3-1
2004	Sept. 3	N	L	0-3
2012	Oct. 24		W	3-1
2016	Sept. 9	A	L	0-3

Virginia Tech 1-0 Blacksburg, Va.

1993	Sept. 18	N	W	3-1
------	----------	---	---	-----

Washburn 3-0 Topeka, Kan.

1989		N	W	3-2
1989		N	W	3-0
1990	Sept. 21	N	W	3-0

Washington State 0-1 Pullman, Wash.

1995	Sept. 14	A	L	0-3
------	----------	---	---	-----

Wayne State 1-0 Wayne, Neb.

1989		N	W	3-0
------	--	---	---	-----

Weber State 0-3 Ogden, Utah

2005	Sept. 3	N	L	0-3
2007	Sept. 1	N	L	0-3
2016	Sept. 16	N	L	1-3

West Georgia College 2-0 Carrollton, Ga.

1985			W	2-0
1988		N	W	3-0

Northwest Iowa CC 0-1 Sheldon, Iowa

1981	Oct. 9	N	L	0-2
------	--------	---	---	-----

West Virginia 2-0 Morgantown, W.V.

1994	Sept. 2	N	W	3-2
1998	Oct. 17	N	W	3-0

Western Carolina 1-0 Cullowhee, N.C.

2006	Aug. 26	N	W	3-0
------	---------	---	---	-----

Western Illinois 9-2 Macomb, Ill.

1977	Nov. 5		L	0-2
1994	Sept. 10	N	W	3-1
1996	Aug. 31		W	3-0
1997	Aug. 30	N	W	3-0
2001	Oct. 2	H	W	3-0
2008	Sept. 13	N	W	3-2
2010	Aug. 28	N	W	3-1
2016	Sept. 17	N	L	0-3
2017	Sept. 4	A	W	3-2
2018	Sept. 11	A	W	3-2
2019	Sept. 6	H	W	3-0

Western Kentucky 5-3 Bowling Green, Ky.

1985			W	2-0
1985			W	2-0
1986			W	2-1
1986			W	2-0
1991	Oct. 17	A	L	0-3
1991	Nov. 2	N	L	1-3
1992	Nov. 13	H	W	3-1
2004	Sept. 11	A	L	0-3

Western Michigan 0-3 Kalamazoo, Mich.

2012	Aug. 31	N	L	0-3
2019	Sept. 13	N	L	0-3
2021	Sept. 3	A	L	2-3

Wheaton 1-0 Wheaton, Ill.

1984			W	2-0
------	--	--	---	-----

Wichita State 0-4 Wichita, Kan.

1977	Sept. 24		L	1-2
1992	Oct. 10	A	L	0-3
1998	Sept. 25	N	L	2-3
2001	Aug. 31	N	L	2-3

William Woods 6-1 Fulton, Mo.

1980		H	L	0-2
1980			W	3-2
1981	Sept. 22		W	2-1
1982			W	2-0
1983			W	2-0
1984			W	2-0
			W	3-1

Wisconsin 0-1-1 Madison, Wis.

1982		T		1-1
1982		L		0-2

Wisconsin-Green Bay 1-1 Green Bay, Wis.

1995	Sept. 8	N	W	3-0
2003	Sept. 5		L	0-3

Wisconsin-Madison 0-1 Madison, Wis.

1977	Nov. 5		L	0-2
------	--------	--	---	-----

Wisconsin-Milwaukee 1-4 Milwaukee, Wis.

1978	Oct. 20		L	0-2
1994	Sept. 16	N	W	3-0
2001	Sept. 7	A	L	0-3
2012	Sept. 1	A	L	0-3
2019	Sept. 13	A	L	0-3

Wright State 0-1 Dayton, Ohio

2017	Sept. 15	N	L	0-3
------	----------	---	---	-----

Xavier 0-2 Cincinnati, Ohio

1991	Oct. 4	A	L	0-3
2013	Sept. 13	N	L	1-3

Youngstown State 1-0 Youngstown, Ohio

2011	Sept. 3	N	W	3-2
------	---------	---	---	-----



2022 SOUTHEAST MISSOURI VOLLEYBALL

YEARLY RESULTS

1977

10-24

Coach: Donna Enlow

(H: 0-0, A: 0-0, N: 0-0)

Date	Opponent	H/A	Result
Sept. 10	Southern Illinois	L	0-2
Sept. 10	Eastern Illinois	L	0-2
Sept. 10	Illinois	L	0-2
Sept. 17	Chicago State	W	3-0*
Sept. 17	Eastern Illinois	L	0-3*
Sept. 20	UMSL	L	1-2
Sept. 20	Saint Louis	L	1-2
Sept. 20	Southern Illinois	L	0-2
Sept. 23	Northeast MO. St.	W	2-0
Sept. 23	Northwest MO. St.	W	2-0
Sept. 24	Wichita State	L	1-2
Sept. 24	SW Baptist College	L	1-2
Sept. 24	Central MO. State	L	0-2
Oct. 3	Austin Peay	W	2-0
Oct. 3	Murray State	L	1-2
Oct. 7	Florissant Valley CC	L	0-2
Oct. 8	Kansas	L	0-2
Oct. 8	Iowa State	W	2-1
Oct. 11	Memphis State	L	1-3*
Oct. 15	East Central CC	W	2-1
Oct. 15	Mineral Area CC	W	2-1
Oct. 19	Missouri-Colombia	^	
Oct. 19	Northeast Missouri State	^	
Oct. 22	Jefferson College	L	1-2
Oct. 22	Florissant Valley CC	L	0-2
Oct. 22	Murray State	W	2-0
Oct. 31	Memphis State	L	0-2
Nov. 4-5	St. Francis College	W	2-0
Nov. 4-5	UMSL	L	0-2
Nov. 4-5	Western Illinois	L	0-2
Nov. 4-5	Wisconsin-Madison	L	0-2

*-Best of five sets

^No Results

1978

8-27

Coach: Kris Burns

(H: 0-0, A: 0-0, N: 0-0)

Date	Opponent	H/A	Result
Sept. 13	Jefferson College	L	0-2
Sept. 16	Mineral Area CC	W	3-2
Sept. 20	Southern Illinois	L	0-3
Sept. 23	Missouri-Colombia	L	^
Sept. 23	Missouri-Colombia	L	^
Sept. 23	Saint Louis	L	^
Sept. 23	Saint Louis	L	^
Sept. 23	SEMO Team 2	W	^
Sept. 23	SEMO Team 2	W	^
Sept. 26	Murray State	W	3-1
Sept. 30	Oral Roberts	L	0-2
Sept. 30	Nebraska-Omaha	L	0-2
Sept. 30	UMSL	W	2-0
Oct. 3	Saint Louis	L	0-2
Oct. 3	UMSL	L	0-2
Oct. 6	Dayton	L	0-2
Oct. 6	Principia College	W	2-1
Oct. 6	Kansas State	L	0-2
Oct. 9	Florissant Valley CC	L	0-3
Oct. 11	Murray State	W	3-0
Oct. 17	Arkansas State	L	0-2
Oct. 17	Southern Illinois	L	0-2
Oct. 20	Wisconsin-Milwaukee	L	0-2
Oct. 20	Eastern Illinois	L	0-2
Oct. 20	UMSL	L	0-2
Oct. 24	Memphis State	L	0-2
Oct. 24	MTSU	W	2-0
Oct. 25	Arkansas State	L	0-3
Oct. 27	Central Missouri	L	0-2
Oct. 27	Northeast Missouri	L	0-2
Nov. 1	Memphis State	L	0-2
Nov. 1	Jefferson College	L	0-2

State MAIAW Championship

Nov. 3	Northeast Missouri	L	0-2
Nov. 3	Central Missouri	L	1-2
Nov. 3	Southwest Missouri	L	0-2

1979

4-24

Coach: Kris Burns

1980

13-18-1

Coach: Kerri Harris

(H: 0-0, A: 0-0, N: 0-0)

Date	Opponent	H/A	Result
1980	Tabor College	W	2-0
1980	Missouri Southern	W	2-0
1980	Greenville	W	2-0
1980	Bethel	L	0-2
1980	Bethel	L	0-2
1980	Jefferson College	W	2-0
1980	St. Mary's of Plains	W	2-1
1980	Central Missouri	L	1-2
1980	UMSL	W	2-1
1980	Graceland	L	1-2
1980	Missouri Western	L	1-2
1980	McKendree	W	3-0
1980	William Woods	H	L 0-2
1980	UT Martin	H	W 2-0
1980	MS Women's College	L	0-2
1980	Lambruth	W	2-0
1980	Jacksonville	L	1-2
1980	UMSL	W	3-0
1980	Northeast Missouri	L	1-2
1980	McKendree	W	2-0
1980	Tennessee Tech	L	1-2
1980	UT Martin	L	1-2
1980	Florissant Valley CC	W	2-0
1980	Jefferson College	L	0-3
1980	UMSL	L	0-3
1980	William Woods	W	3-2
1980	Pittsburgh State	L	0-3
1980	St. Mary's of Plains	L	0-2
1980	Benedictine	T	1-1
1980	Northwest Missouri	L	0-2
1980	Missouri Western	L	0-2
1980	Northeast Missouri	L	0-2

1981

29-15-1

Coach: Kerri Harris

(H: 0-0, A: 0-0, N: 0-0)

Date	Opponent	H/A	Result
Sept. 9	Jefferson College	L	0-3
Sept. 11-12	SW Baptist	N	W 2-0
Sept. 11-12	Pittsburgh St.	A	W 2-0
Sept. 11-12	Tabor College	N	W 2-0
Sept. 11-12	Central MO. St.	N	W 2-1
Sept. 11-12	MO. Western	N	W 2-0
Sept. 11-12	Bethany Nazarene	N	W 2-0
Sept. 11-12	Bethel College	N	L 0-2
Sept. 19	McKendree	W	3-0
Sept. 19	MacMurray	W	3-0
Sept. 22	Northeast Mo. State	W	2-1
Sept. 22	William Woods	W	2-1
Sept. 26	Henderson College	W	2-0
Sept. 26	Central Arkansas	W	3-0
Sept. 26	Arkansas State	W	3-1
Sept. 28	Florissant Valley CC	W	3-0
Sept. 29	UMSL	W	3-1
Oct. 2-3	Loyola	A	L 0-2
Oct. 2-3	Butler	N	W 2-1
Oct. 2-3	Ambrose	N	L 0-2
Oct. 2-3	Dalton	N	L 1-2
Oct. 6	Jefferson College	L	1-3
Oct. 9-10	Central MO. State	A	L 0-2
Oct. 9-10	Johnson	N	W 2-0

Oct. 9-10	W. North Iowa	N	L 0-2
Oct. 9-10	Missouri Southern	N	W 2-0
Oct. 9-10	Saint Mary	N	L 0-2
Oct. 13	Saint Louis	L	2-3
Oct. 16-17	Eastern Illinois	A	T 1-1
Oct. 16-17	Saint Francis	N	W 2-1
Oct. 16-17	Northeastern Ill.	N	T 1-1
Oct. 16-17	Chicago State	N	W 2-1
Oct. 16-17	St. Joseph's	N	L 1-2
Oct. 20	UMSL	L	2-3
Oct. 20	Harris-Stowe	W	3-0
Oct. 23	Arkansas State	L	1-3
Oct. 30-31	Christian Brothers	N	W 2-0
Oct. 30-31	Southwestern	N	W 2-0
Oct. 30-31	UT Chattanooga	N	W 2-0
Oct. 30-31	Univ. of the South	N	W 2-0
Oct. 30-31	UT Martin	A	W 2-1
Nov. 6	Northeast Mo. State	W	2-0
Nov. 6	Harris-Stowe	W	2-0
Nov. 7	Northwest Mo. State	L	1-3

1982

18-14-3, 1-9

Coach: Lana Flynn

(H: 0-0, A: 0-0, N: 0-0)

Date	Opponent	H/A	Result
1982	Benedictine	W	2-0
1982	Missouri Western	T	1-1
1982	Missouri Southern	T	1-1
1982	John Brown	W	2-0
1982	Drury	W	2-0
1982	Drury	W	2-0
1982	Central Missouri State	L	0-2
1982	Bethel	W	2-0
1982	Graceland	W	2-0
1982	Bradley	W	2-0
1982	William Woods	W	2-0
1982	Central Missouri State	L	0-2
1982	Arkansas State	L	2-3
1982	UT Martin	W	3-1
1982	Loras	W	3-0
1982	St. Xavier	W	3-1
1982	St. Ambrose	L	2-3
1982	Loyola	L	0-3
1982	Lincoln	W	2-0
1982	UMSL	L	1-2
1982	Northeast MO. State	L	0-2
1982	Bellarmino	W	3-0
1982	UT Martin	W	3-2
1982	Arkansas State	W	3-2
1982	Central Missouri State	L	0-2
1982	UMSL	L	0-2
1982	Wisconsin	T	1-1
1982	Marquette	W	2-0
1982	Central Missouri State	L	0-2
1982	Wisconsin	L	0-2
1982	Saint Louis	L	2-3
1982	Central Missouri State	L	1-3
1982	Northwest Mo. State	L	0-3
1982	Lincoln	W	3-0
1982	UMSL	W	3-0

1983

22-18-1, 10-5

Coach: Lana Flynn

(H: 0-0, A: 0-0, N: 0-0)

Date	Opponent	H/A	Result
1983	School of Ozarks	T	1-1
1983	Benedictine	W	2-0
1983	Pittsburg State	W	2-0
1983	Southwest Baptist	W	2-0
1983	Missouri Southern	L	1-2
1983	School of Ozarks	L	1-2
1983	Rockhurst	W	2-0
1983	William Woods	W	2-0
1983	Arkansas State	W	3-2
1983	UT Martin	W	3-2
1983	Bethel College	W	2-1
1983	Sam Houston State	L	0-2
1983	Central Missouri State	L	0-2
1983	Northwest Mo. State	W	2-0
1983	Angelo State	L	0-2
1983	UMSL	W	2-0
1983	UMSL	W	2-0
1983	McKendree	W	2-1
1983	Montevallo	L	2-3
1983	UT Martin	W	3-2
1983	Arkansas State	L	1-3
1983	UMSL	W	2-1
1983	Northeast Mo. State	L	0-2
1983	Northwest Mo. State	W	2-0
1983	Central Missouri State	L	1-2
1983	Lincoln	W	2-0
1983	Loyola	L	2-3
1983	Evansville	L	1-3
1983	Arkansas State	L	1-3
1983	UMSL	W	2-1
1983	Murray State	W	2-0
1983	DePaul	L	0-2
1983	Memphis State	L	0-3
1983	Saint Louis	W	3-2
1983	Memphis State	L	1-3
1983	UT Martin	L	0-3
1983	Lincoln	W	2-0
1983	Northeast Mo. State	L	1-2
1983	UMSL	W	2-0
1983	Northwest Mo. State	W	2-1
1983	Northeast Mo. State	L	1-2

1984

40-11, 9-3

Coach: Lana Flynn

(H: 0-0, A: 0-0, N: 0-0)

Date	Opponent	H/A	Result
1984	Missouri Southern	L	1-2
1984	North Dakota State	L	0-2
1984	UMSL	W	2-0
1984	Elmhurst	W	2-1
1984	Tarkio	W	2-0
1984	Culver-Stockton	L	1-2
1984	McKendree	W	2-0
1984	William Woods	W	2-0
1984	Illinois Wesleyan	W	2-0
1984	McKendree	W	2-1
1984	Wheaton	W	2-0
1984	Arkansas State	W	2-1
1984	Evansville	W	2-0
1984	William Woods	W	3-1
1984	UMSL	W	2-0
1984	Lincoln	W	2-0
1984	Northeast Missouri	W	2-0
1984	Northwest Missouri	L	0-2
1984	Central Missouri	L	1-2
1984	Murray State	W	3-1
1984	Missouri Baptist	W	3-0
1984	UIS-Evansville	W	3-0
1984	St. Joseph	W	3-0

2022 SOUTHEAST MISSOURI VOLLEYBALL

YEARLY RESULTS



1984	McKendree	W	2-1
1984	UMSL	W	2-0
1984	UMSL	W	2-0
1984	St. Xavier	W	2-0
1984	Northeastern Illinois	W	2-0
1984	Quincy	L	2-0
1984	St. Francis	L	2-0
1984	UT Martin	W	3-1
1984	UIS-Evansville	W	3-0
1984	Northern Kentucky	W	3-2
1984	Bellarmino	W	3-0
1984	Lewis	L	1-3
1984	UIS-Evansville	W	3-0
1984	UMSL	W	3-0
1984	Memphis State	L	0-3
1984	Arkansas State	W	2-0
1984	UMSL	W	2-0
1984	UIS-Evansville	W	3-0
1984	Bellarmino	W	3-0
1984	UT Martin	W	3-1
1984	Saint Louis	W	3-0
1984	Murray State	W	2-0
1984	Missouri Baptist	W	2-0
1984	Lincoln	W	2-0
1984	Central Missouri	L	0-2
1984	UMSL	W	2-0
1984	Northeast Missouri	W	2-1
1984	Northwest Missouri	L	0-2

1985

26-13, 4-3

Coach: Lana Flynn

(H: 0-0, A: 0-0, N: 0-0)

Date	Opponent	H/A	Result
1985	Texas Women's Univ.	L	0-2
1985	Missouri Baptist	W	3-0
1985	Michigan Tech	W	2-0
1985	Nebraska	L	0-2
1985	Texas Women's Univ.	L	1-2
1985	Central Missouri	L	0-2
1985	Missouri Baptist	W	2-0
1985	Arkansas State	W	2-0
1985	Oakland City	W	2-0
1985	McKendree	L	0-2
1985	Northeast Missouri	W	3-0
1985	Northwest Missouri	L	2-3
1985	Lincoln	W	3-0
1985	UMSL	W	3-0
1985	Central Missouri	L	2-3
1985	Evansville	W	3-2
1985	Miss. Univ. for Women	L	0-2
1985	Montevallo	L	0-3
1985	West Georgia College	W	2-0
1985	Christian Brothers	W	2-1
1985	Southwest Baptist	W	2-0
1985	Murray State	W	1-2
1985	Western Kentucky	W	2-0
1985	UMSL	W	3-1
1985	Murray State	W	2-0
1985	Evansville	W	3-1
1985	UT Martin	W	3-0
1985	Western Kentucky	W	2-0
1985	Rhodes	W	2-0
1985	Thomas Moore	W	2-0
1985	Christian Brothers	W	2-0
1985	Southern Indiana	L	0-2
1985	McKendree	W	3-2
1985	Arkansas State	L	0-3
1985	UT Martin	W	3-0
1985	Saint Louis	W	3-2

MIAA Tournament

1985	Lincoln	W	3-0
1985	Northeast Missouri	L	1-3
1985	Northwest Missouri	L	1-3

1986			
37-9, 5-2			
Coach: Lana Flynn			
(H: 0-0, A: 0-0, N: 0-0)			
Date	Opponent	H/A	Result
1986	UT Martin	W	3-1
1986	Saint Louis	W	2-0
1986	Tulsa	W	2-0
1986	Arkansas State	W	3-0
1986	Saint Louis	W	2-0
1986	Tulsa	L	0-2
1986	McKendree	W	3-2
1986	Northeast Missouri	W	3-0
1986	Central Missouri	L	0-3
1986	Southwest Baptist	L	0-3
1986	UMSL	W	3-1
1986	Northwest Missouri	W	3-1
1986	Lincoln	W	3-0
1986	Murray State	W	3-0
1986	Western Kentucky	W	2-1
1986	Tennessee State	W	2-0
1986	Kentucky Wesleyan	W	2-0
1986	Austin Peay	W	2-0
1986	Austin Peay	W	2-0
1986	Western Kentucky	W	2-0
1986	Arkansas State	W	3-1
1986	Christian Brothers	W	2-0
1986	Jacksonville State	W	2-0
1986	Mississippi College	W	2-0
1986	MTSU	W	2-0
1986	UT Martin	W	3-0
1986	Jacksonville State	W	3-1
1986	Murray State	W	3-1
1986	Evansville	W	3-0
1986	East Montana	W	2-0
1986	Fort Lewis	W	2-1
1986	Mesa	L	1-2
1986	Temple	W	2-0
1986	Northern Colorado	L	1-2
1986	Northwest Missouri	L	2-0
1986	Carroll	L	1-3
1986	Arkansas State	W	3-2
1986	UMSL	W	2-0
1986	McKendree	W	2-0
1986	Evansville	W	2-0
1986	Missouri Baptist	W	2-0
1986	UT Martin	W	3-2
1986	Saint Louis	W	3-1
1986	Northwest Missouri	W	3-0
1986	Central Missouri	L	0-3
1986	UMSL	L	0-3

1987

27-12, 4-4

Coach: Lana Flynn

(H: 0-0, A: 0-0, N: 0-0)

Date	Opponent	H/A	Result
1987	Murray State	H	W 3-0
1987	Tulsa	H	W 3-2
1987	Saint Louis	A	L 1-3
1987	UT Martin	H	W 3-0
1987	Southwest Baptist	H	W 3-1
1987	Central Mo. State	H	L 0-3
1987	Northwest Mo. State	H	W 3-0
1987	UMSL	A	L 2-3
1987	Lincoln	H	W 3-0
1987	Northeast Mo. State	H	W 3-2
1987	Quincy	H	W 2-0
1987	McKendree	A	L 2-1
1987	Arkansas State	A	W 3-0
1987	Evansville	H	W 3-1
1987	Appalachian St.	H	W 2-0
1987	Huntington	H	W 2-1
1987	Jacksonville State	H	W 2-0
1987	Appalachian St.	H	L 1-2

1987	Murray State	H	W 2-0
1987	UMSL	H	W 2-1
1987	Southern Indiana	H	W 2-0
1987	UMSL	H	L 1-2
1987	Missouri Baptist	A	W 3-2
1987	Drury	H	L 0-2
1987	Southwest Baptist	H	W 2-0
1987	McKendree	H	W 2-1
1987	UMSL	H	L 0-2
1987	Arkansas State	H	W 3-2
1987	UT Martin	A	W 3-1
1987	Florida Southern	H	L 1-3
1987	Huntington	H	L 3-0
1987	Texas Women's Univ.	H	W 3-2
1987	Samford	H	W 3-0
1987	MS. Univ.-Women	A	L 0-3
1987	Evansville	A	W 3-2
1987	Northwest Mo. St.	H	W 3-0
1987	UMSL	H	L 1-3
1987	Northeast Mo. St.	A	L 2-3
1987	Murray State	A	W 3-2

1988

33-14, 7-3

Coach: Lana Flynn

(H: 14-2, A: 3-6, N: 16-6)

Date	Opponent	H/A	Result
1988	Southern Indiana	H	W 3-0
1988	Southwest Baptist	H	W 3-2
1988	UMSL	A	L 2-3
1988	UT Martin	A	L 1-3
1988	Jacksonville State	H	W 3-0
1988	Jackson State	H	W 3-0
1988	North Alabama	N	W 3-0
1988	MS Univ. for Women	A	L 0-3
1988	Murray State	H	W 3-0
1988	MTSU	H	W 3-0
1988	Evansville	A	W 3-1
1988	UT Martin	H	W 3-0
1988	Arkansas State	A	L 0-3
1988	Central MO. State	N	L 0-3
1988	UMSL	N	L 2-3
1988	Lincoln	N	W 3-0
1988	Northwest MO St.	N	W 3-0
1988	Southwest Baptist	N	W 3-0
1988	Northeast MO. St.	N	W 3-0
1988	Huntington	N	W 3-0
1988	Northeast MO. St.	N	W 3-0
1988	West Georgia	N	W 3-0
1988	UT Martin	A	W 3-1
1988	Arkansas State	H	L 1-3
1988	Saint Louis	H	W 3-1
1988	Florida Atlantic	N	W 3-1
1988	Tampa	A	L 0-3
1988	UNC-Greensboro	N	W 3-1
1988	Bellarmino	N	W 3-1
1988	St. Joseph's (Ind.)	N	W 3-2
1988	McKendree	A	W 3-0
1988	UT Martin	H	W 3-1
1988	North Alabama	H	W 3-0
1988	MS Univ. for Women	H	W 3-2
1988	Southwest Baptist	H	W 3-0
1988	Drury	H	W 3-2
1988	St. Francis (Ill.)	N	L 1-3
1988	Tampa	N	L 0-3
1988	Southwest Baptist	N	W 3-1
1988	Northwest Mo. St.	N	W 3-0
1988	Evansville	H	W 3-1
1988	Saint Louis	H	L 2-3
1988	Murray State	A	L 0-3
1988	Northeast Mo. St.	N	W 3-0
1988	UMSL	N	W 3-2
1988	Central Mo. St.	N	L 1-3
1988	UMSL	N	L 1-3

1989

31-21, 7-2

Coach: Cindy Gannon

(H: 6-2, A: 1-6, N: 23-12)

Date	Opponent	H/A	Result
1989	Washburn	N	W 3-2
1989	UMSL	N	L 0-3
1989	Quincy	N	W 3-1
1989	Southern Indiana	N	W 3-0
1989	Northwest MO. St.	N	W 3-0
1989	UMSL	A	L 1-3
1989	Arkansas State	A	L 1-3
1989	UT Martin	H	W 3-2
1989	Indiana State	N	L 0-3
1989	Evansville	A	L 2-3
1989	MTSU	N	W 3-0
1989	Murray State	H	W 3-0
1989	Missouri Southern	N	W 3-1
1989	Northwest Mo. St.	N	W 3-2
1989	Southwest Baptist	N	W 3-0
1989	Pittsburg State	N	W 3-0
1989	Nebraska Omaha	N	L 0-3
1989	Missouri Western	N	W 3-1
1989	Tampa	N	L 0-3
1989	Northwest Mo. St.	N	W 3-0
1989	Wayne State	N	W 3-0
1989	Florida Southern	N	L 0-3
1989	UT Martin	H	W 3-0
1989	MS Univ. for Women	H	W 3-1
1989	North Alabama	H	W 3-0
1989	McKendree	H	W 3-0
1989	UMSL	H	L 0-3
1989	UT Martin	A	W 3-2
1989	Evansville	H	W 3-2
1989	Northeast MO. St.	N	W 3-0
1989	Central Missouri St.	N	L 0-3
1989	Missouri Western	N	W 3-1
1989	UMSL	N	L 2-3
1989	Washburn	N	W 3-0
1989	Arkansas State	H	L 0-3
1989	Saint Louis	A	L 0-3
1989	Northeastern Illinois	N	W 3-0
1989	UMSL	A	L 2-3
1989	Missouri Southern	N	W 3-0
1989	St. Francis	N	L 0-2
1989	Ark.-Little Rock	N	W 3-1
1989	Florida Southern	N	L 0-3
1989	Regis	N	L 0-3
1989	Grand Valley	N	W 3-1
1989	St. Cloud St.	N	W 3-2
1989	Minnesota-Duluth	N	L 0-3
1989	Northwest Mo. St.	N	W 3-1
1989	UMSL	N	L 1-3
1989	Missouri Southern	N	W 3-0
1989	Missouri Western	N	W 3-1
1989	Murray State	A	L 1-3



2022 SOUTHEAST MISSOURI VOLLEYBALL

YEARLY RESULTS

1990

31-12, 9-2

Coach: Cindy Gannon
(H: 3-1, A: 7-4, N: 21-7)

Date	Opponent	H/A	Result
Sept. 7	Quincy	N	W 3-0
Sept. 7	Southwest Baptist	N	W 3-0
Sept. 8	UMSL	A	L 2-3
Sept. 8	Portland State	N	L 2-3
Sept. 11	Arkansas State	A	W 3-2
Sept. 14	Tampa	N	L 2-3
Sept. 14	Ferris State	N	L 2-3
Sept. 14	Mankato	N	W 3-2
Sept. 15	Metro	N	W 3-0
Sept. 15	Central Missouri	A	L 2-3
Sept. 18	UT Martin	A	W 3-0
Sept. 21	Missouri Western	N	W 3-0
Sept. 21	Washburn	N	W 3-0
Sept. 22	Northeast MO. St.	N	W 3-0
Sept. 22	Missouri Southern	N	W 3-1
Sept. 26	Murray State	H	W 3-0
Sept. 15	North Dakota State	N	W 3-2
Oct. 5	Evansville	A	W 3-1
Oct. 6	UMKC	N	W 3-0
Oct. 6	Chicago State	N	W 3-0
Oct. 9	Southern Indiana	H	W 3-0
Oct. 12	Tampa	N	L 0-3
Oct. 12	Rollins	N	W 3-0
Oct. 13	Stetson	N	W 3-0
Oct. 14	Florida Southern	A	L 2-3
Oct. 14	#2 Tampa	N	W 3-0
Oct. 19	Central Missouri St.	A	L 0-3
Oct. 19	Northwest Mo. St.	N	W 3-1
Oct. 20	UMSL	N	W 3-0
Oct. 20	Southwest Baptist	N	W 3-0
Oct. 20	Pittsburg State	N	W 3-0
Oct. 23	Murray State	A	W 3-0
Oct. 25	Arkansas State	H	L 1-3
Oct. 30	UT Martin	H	W 3-0
Nov. 1	Southern Indiana	A	W 3-0
Nov. 2	North Alabama	N	W 3-0
Nov. 2	Bellarmine	N	W 3-0
Nov. 3	Nebraska-Kearney	N	L 1-3
Nov. 3	UMSL	A	W 3-0
Nov. 3	Morningside	N	W 3-0
Nov. 9	Northwest Mo. St.	A	W 3-0
Nov. 10	UMSL	N	L 2-3
Nov. 23	New Haven	N	L 1-3

1991

19-18, 11-5

Coach: Cindy Gannon
(H: 7-2, A: 7-0, N: 5-7)

Date	Opponent	H/A	Result
Sept. 6	Eastern Michigan	N	L 2-3
Sept. 7	Southern Illinois	A	L 0-3
Sept. 7	Mississippi	N	L 0-3
Sept. 10	Arkansas State	A	L 0-3
Sept. 13	Eastern Kentucky	A	L 0-3
Sept. 14	Morehead State	H	W 3-1
Sept. 20	Evansville	A	L 2-3
Sept. 21	Eastern Illinois	N	L 0-3
Sept. 21	Tennessee Tech	N	W 3-0
Sept. 24	Austin Peay	A	W 3-2
Sept. 27	Tennessee Tech	H	W 3-1
Sept. 28	MTSU	H	L 2-3
Sept. 28	Tennessee St.	H	W 3-0
Oct. 1	Murray State	H	W 3-0
Oct. 4	Xavier (Ohio)	A	L 0-3
Oct. 5	Indiana State	N	W 3-0
Oct. 5	Valparaiso	N	L 0-3
Oct. 9	UT Martin	A	W 3-1
Oct. 15	Evansville	H	W 3-0
Oct. 17	Western Kentucky	A	L 0-3

Oct. 18	Morehead State	A	W 3-2
Oct. 19	Eastern Kentucky	A	L 2-3
Oct. 25	Tennessee State	A	W 3-0
Oct. 26	MTSU	A	W 3-0
Oct. 26	Tennessee Tech	A	W 3-0
Oct. 29	Austin Peay	H	W 3-0
Nov. 1	Missouri	A	L 0-3
Nov. 2	Tulsa	N	W 3-0
Nov. 2	Western Kentucky	N	L 1-3
Nov. 5	UT Martin	H	W 3-0
Nov. 8	East Tennessee St.	A	L 2-3
Nov. 9	South Carolina	N	W 3-1
Nov. 9	South Florida	N	L 1-3
Nov. 12	Murray State	A	W 3-2
Nov. 19	Arkansas State	H	L 1-3
Nov. 22	Tennessee State	N	W 3-0
Nov. 23	Austin Peay	N	L 1-3

1992

19-18, 11-5 OVC

Coach: Cindy Gannon
(H: 10-4, A: 4-7, N: 5-7)

Date	Opponent	H/A	Result
Sept. 1	UMSL	H	W 3-0
Sept. 4	Illinois State	A	L 0-3
Sept. 5	Indiana State	N	L 2-3
Sept. 5	Iowa State	N	L 0-3
Sept. 11	Memphis State	A	L 1-3
Sept. 12	Ark.-Little Rock	N	W 3-2
Sept. 12	Austin Peay	N	L 1-3
Sept. 15	Southern Illinois	H	L 1-3
Sept. 18	Iowa State	N	L 0-3
Sept. 19	Butler	N	W 3-0
Sept. 22	St. Louis	H	W 3-0
Sept. 25	MTSU	H	W 3-2
Sept. 25	Tennessee State	H	W 3-1
Sept. 26	Tennessee Tech	H	W 3-0
Sept. 29	UT Martin	A	W 3-2
Oct. 2	Eastern Kentucky	A	L 1-3
Oct. 3	Morehead State	A	L 2-3
Oct. 6	Austin Peay	A	L 0-3
Oct. 9	Stephen F. Austin	N	L 1-3
Oct. 9	UCS-Sacramento	N	L 1-3
Oct. 10	Northeastern Illinois	N	W 3-0
Oct. 10	Wichita State	A	L 0-3
Oct. 13	Murray State	H	L 2-3
Oct. 20	Saint Louis	A	L 1-3
Oct. 23	MTSU	A	W 3-2
Oct. 23	Tennessee State	N	W 3-0
Oct. 24	Tennessee Tech	A	W 3-0
Oct. 27	UT Martin	H	W 3-1
Oct. 30	Eastern Kentucky	H	W 3-0
Oct. 31	Morehead State	H	W 3-1
Nov. 3	Austin Peay	H	L 1-3
Nov. 10	Murray State	A	W 3-0
Nov. 13	Evansville	H	W 3-0
Nov. 13	Western Kentucky	H	W 3-1
Nov. 14	Missouri	H	L 0-3
Nov. 20	UT Martin	N	W 3-0
Nov. 21	Murray State	N	L 2-3

1993

28-11, 15-1

Coach: Cindy Gannon
(H: 10-1, A: 10-5, N: 8-5)

Date	Opponent	H/A	Result
Sept. 3-4	Stephen F. Austin	N	L 2-3
Sept. 3-4	McNeese St.	N	L 2-3
Sept. 3-4	UMKC	N	W 3-2
Sept. 3-4	Ark.-Little Rock	A	L 2-3
Sept. 10-11	Tulsa	N	W 3-1
Sept. 10-11	Northeastern Illinois	N	W 3-0
Sept. 10-11	McNeese St.	N	W 3-2
Sept. 10-11	Kansas	A	L 1-3
Sept. 14	Saint Louis	H	W 3-0
Sept. 17-18	South Carolina	N	W 3-0
Sept. 17-18	East Tennessee St.	A	W 3-0

Sept. 17-18	Virginia Tech	N	W 3-1
Sept. 24	Tennessee Tech	A	L 0-3
Sept. 25	MTSU	A	W 3-0
Sept. 25	Tennessee State	A	W 3-0
Sept. 28	UT Martin	H	W 3-0
Oct. 1	Morehead State	H	W 3-1
Oct. 2	Eastern Kentucky	H	W 3-1
Oct. 5	Austin Peay	H	W 3-1
Oct. 8	Missouri	A	L 1-3
Oct. 9	UMKC	A	W 3-1
Oct. 12	Murray State	A	W 3-1
Oct. 14	Evansville	H	W 3-0
Oct. 18	Drake	H	L 2-3
Oct. 19	Saint Louis	A	W 3-2
Oct. 22	Tennessee Tech	H	W 3-0
Oct. 23	MTSU	H	W 3-1
Oct. 23	Tennessee St.	H	W 3-0
Oct. 26	UT Martin	A	W 3-0
Oct. 29	Eastern Kentucky	A	W 3-2
Oct. 30	Morehead State	A	W 3-1
Nov. 2	Austin Peay	A	W 3-0
Nov. 9	Murray State	H	W 3-1
Nov. 12-13	Arkansas State	N	L 0-3
Nov. 12-13	Southern Illinois	A	L 2-3
Nov. 12-13	Loyola-Chicago	N	L 0-3

Ohio Valley Tournament

Nov. 19-21	MTSU	N	W 3-1
Nov. 19-21	Tennessee Tech	N	W 3-0
Nov. 19-21	Morehead State	N	L 1-3

1994

27-14, 15-1 OVC

Coach: Cindy Gannon
(H: 11-4, A: 9-4, N: 8-6)

Date	Opponent	H/A	Result
Sept. 2-3	Marquette	N	W 3-1
Sept. 2-3	West Virginia	N	W 3-2
Sept. 2-3	Valparaiso	A	W 3-2
Sept. 2-3	Iowa State	N	L 0-3
Sept. 6	Saint Louis	A	L 1-3
Sept. 9-10	Dayton	N	L 2-3
Sept. 9-10	Arkansas State	A	L 0-3
Sept. 9-10	Western Illinois	N	W 3-1
Sept. 11	Moscow City (Exhib)	H	L 0-3
Sept. 13	Southern Illinois	H	W 3-2
Sept. 16-17	Northwestern	A	L 1-3
Sept. 16-17	Wis.-Milwaukee	N	W 3-0
Sept. 16-17	Northeastern Illinois	N	W 1-3
Sept. 20	Missouri	H	W 3-2
Sept. 23	MTSU	H	W 3-1
Sept. 24	Tennessee Tech	H	W 3-1
Sept. 27	UT Martin	A	W 3-1
Sept. 30	Morehead State	A	W 3-2
Oct. 1	Eastern Kentucky	A	W 3-1
Oct. 4	Austin Peay	A	W 3-0
Oct. 7-8	Indiana State	N	L 0-3
Oct. 7-8	Loyola	A	L 0-3
Oct. 7-8	Bradley	N	L 0-3
Oct. 7-8	Valparaiso	N	L 0-3
Oct. 11	Murray State	H	L 1-3
Oct. 13	Tennessee State	H	W 3-0
Oct. 21	Tennessee State	A	W 3-0
Oct. 21	MTSU	A	W 3-2
Oct. 22	Tennessee Tech	A	W 3-1
Oct. 25	UT Martin	H	W 3-0
Oct. 28	Eastern Kentucky	H	W 3-1
Oct. 29	Morehead State	H	W 3-1
Nov. 1	Austin Peay	H	W 3-0
Nov. 8	Murray State	A	W 3-0
Nov. 11-12	Eastern Illinois	H	W 3-2
Nov. 11-12	Ark.-Little Rock	H	W 3-1
Nov. 11-12	Saint Louis	H	L 0-3
Nov. 11-12	Memphis	H	L 0-3

Ohio Valley Conference Tournament

Nov. 18-20	MTSU	N	W 3-2
Nov. 18-20	Eastern Kentucky	N	W 3-2
Nov. 18-20	Murray State	N	W 3-2

Nov. 26	Central Florida	N	L 0-3
---------	-----------------	---	-------

1995

24-12, 14-2 OVC

Coach: Cindy Gannon
(H: 9-1, A: 8-7, N: 7-4)

Date	Opponent	H/A	Result
Sept. 1	Bradley	N	W 3-0
Sept. 1	McNeese St.	N	W 3-2
Sept. 2	Texas-San Antonio	N	W 3-0
Sept. 2	Arkansas St.	N	L 0-3
Sept. 5	UMSL	H	W 3-1
Sept. 8	Wis.-Green Bay	N	W 3-0
Sept. 8	Saint Louis	A	L 1-3
Sept. 9	Valparaiso	N	L 0-3
Sept. 9	UMKC	N	W 3-0
Sept. 14	Washington St.	A	L 0-3
Sept. 15	Cal State Northridge	N	W 3-0
Sept. 16	Idaho	A	L 1-3
Sept. 16	Oral Roberts	N	L 0-3
Sept. 17	Eastern Washington	A	L 0-3
Sept. 26	UT Martin	H	W 3-2
Sept. 29	Tennessee Tech	A	L 1-3
Sept. 30	MTSU	A	W 3-0
Sept. 30	Tennessee State	A	W 3-0
Oct. 3	Austin Peay	H	W 3-1
Oct. 6	Morehead State	H	L 1-3
Oct. 7	Eastern Kentucky	H	W 3-1
Oct. 10	Murray State	A	W 3-0
Oct. 18	Missouri	A	L 1-3
Oct. 21	Eastern Illinois	A	L 2-3
Oct. 24	UT Martin	A	W 3-0
Oct. 27	Tennessee St.	H	W 3-0
Oct. 27	MTSU	H	W 3-1
Oct. 28	Tennessee Tech	H	W 3-0
Oct. 31	Austin Peay	A	W 3-0
Nov. 3	Eastern Kentucky	A	W 3-0
Nov. 4	Morehead State	A	W 3-1
Nov. 7	Murray State	H	W 3-1
Nov. 8	Saint Louis	H	W 3-0
Nov. 11	Southern Illinois	A	W 3-2

Ohio Valley Conference Tournament

Nov. 17-19	UT Martin	N	W 3-0
Nov. 17-19	Morehead State	N	L 3-2

1996

28-8, 18-0 OVC

Coach: Cindy Gannon
(H: 0-0, A: 0-0, N: 0-0)

Date	Opponent	H/A	Result
Aug. 30	Missouri		W 3-0
Aug. 31	Western Illinois		W 3-0
Sept. 3	Southern Illinois		L 2-3
Sept. 6	Butler		L 1-3
Sept. 6	Alabama		W 3-0
Sept. 7	Saint Louis		L 2-3
Sept. 7	Kansas		L 2-3
Sept. 13	Georgia		L 1-3
Sept. 14	Louisville		L 0-3
Sept. 17	Eastern Illinois		W 3-1
Sept. 24	UT Martin		W 3-2
Sept. 27	UMKC		W 3-1
Sept. 28	Tennessee State		W 3-0
Oct. 1	Austin Peay		W 3-0
Oct. 4	Eastern Kentucky		W 3-1
Oct. 5	Morehead State		W 3-1
Oct. 8	Murray State		W 3-1
Oct. 11	MTSU		W 3-0
Oct. 12	Tennessee Tech		W 3-0
Oct. 17	Austin Peay		W 3-0
Oct. 18	Tennessee State		W 3-1
Oct. 20	Northeastern Illinois		W 3-0
Oct. 22	Eastern Illinois		W 3-0
Nov. 1	MTSU		W 3-1
Nov. 2	Tennessee Tech		W 3-1
Nov. 4	USC		L 0-3
Nov. 5	Murray State		W 3-2
Nov. 9	Ark.-Little Rock		L 2-3

2022 SOUTHEAST MISSOURI VOLLEYBALL

YEARLY RESULTS



Nov. 9	Memphis	W	3-0
Nov. 12	UT Martin	W	3-0
Nov. 15	Morehead State	W	3-0
Nov. 16	Eastern Kentucky	W	3-0

Ohio Valley Conference Tournament

Nov. 22	UT Martin	W	3-0
Nov. 23	Morehead State	W	3-0
Nov. 24	Eastern Illinois	W	3-1

NCAA Tournament

Nov. 29	Valparaiso	W	3-1
Dec. 4	USC	L	0-3

1997

26-9, 15-3 OVC

Coach Cindy Gannon

(H: 10-2, A: 10-4, N: 6-3)

Date	Opponent	H/A	Result
Aug. 29	Butler	N	L 0-3
Aug. 29	Saint Louis	N	W 3-1
Aug. 30	Southwest Missouri	A	W 3-1
Aug. 30	Western Illinois	N	W 3-0
Sept. 5	Northern Iowa	N	W 3-1
Sept. 6	Loyola-Chicago	A	L 1-3
Sept. 6	Cincinnati	N	L 1-3
Sept. 9	Southern Illinois	A	L 2-3
Sept. 12	Arkansas State	N	W 3-2
Sept. 12	George Washington	N	W 3-1
Sept. 13	East Tennessee St.	N	W 3-0
Sept. 13	Saint Louis	A	W 3-0
Sept. 18	MTSU	H	W 3-0
Sept. 21	Tennessee Tech	H	W 3-1
Sept. 23	UT Martin	A	W 3-0
Sept. 26	Morehead State	H	W 3-0
Sept. 27	Eastern Kentucky	H	W 3-0
Sept. 30	Eastern Illinois	H	W 3-2
Oct. 2	Murray State	H	L 2-3
Oct. 4	Tennessee State	H	W 3-0
Oct. 7	Arkansas State	H	W 3-2
Oct. 10	UMKC	A	W 3-0
Oct. 11	Oral Roberts	N	L 0-3
Oct. 14	Austin Peay	H	W 3-0
Oct. 21	Murray State	A	L 1-3
Oct. 25	Tennessee Tech	A	W 3-1
Oct. 26	MTSU	A	W 3-0
Oct. 31	Austin Peay	A	L 0-3
Nov. 1	Tennessee State	A	W 3-0
Nov. 4	Eastern Illinois	A	W 3-0
Nov. 11	UT Martin	H	W 3-0
Nov. 14	Eastern Kentucky	A	W 3-0
Nov. 15	Morehead State	A	W 3-0
Nov. 21	Tennessee State	H	W 3-1
Nov. 22	Eastern Illinois	H	L 1-3

1998

24-12, 13-5 OVC

Coach Cindy Gannon

(H: 11-1, A: 8-7, N: 5-4)

Date	Opponent	H/A	Result
Sept. 1	Saint Louis	H	W 3-1
Sept. 4	Illinois	A	L 0-3
Sept. 5	Oral Roberts	N	L 1-3
Sept. 5	Akron	N	L 0-3
Sept. 12	Morehead St.	A	L 1-3
Sept. 13	Eastern Kentucky	A	W 3-0
Sept. 18	MTSU	H	W 3-0
Sept. 19	Tennessee Tech	H	W 3-0
Sept. 22	Eastern Illinois	H	L 0-3
Sept. 25	Wichita State	N	L 2-3
Sept. 25	Hofstra	N	W 3-0
Sept. 26	Southwest Missouri	A	W 3-0
Sept. 26	Colorado State	N	L 0-3
Sept. 29	Southern Illinois	H	W 3-0
Oct. 2	Eastern Kentucky	H	W 3-0
Oct. 3	Morehead State	H	W 3-0
Oct. 6	Arkansas State	H	W 3-1
Oct. 8	UT Martin	A	W 3-0

Oct. 10	Tennessee State	H	W 3-0
Oct. 13	Murray State	A	W 3-0
Oct. 16	Syracuse	N	W 3-1
Oct. 17	Southern Illinois	A	W 3-1
Oct. 17	West Virginia	N	W 3-0
Oct. 20	Austin Peay	H	W 3-0
Oct. 22	Eastern Illinois	A	L 1-3
Oct. 31	MTSU	A	W 3-0
Nov. 1	Tennessee Tech	A	L 2-3
Nov. 6	Austin Peay	A	L 2-3
Nov. 7	Tennessee State	A	W 3-0
Nov. 10	Arkansas State	A	L 1-3
Nov. 13	Murray State	H	W 3-0
Nov. 14	UT Martin	H	W 3-0

OVC Tournament

Nov. 20	Morehead State	N	W 3-0
Nov. 20	Tennessee Tech	N	W 3-0
Nov. 21	Eastern Illinois	A	W 3-0

NCAA Tournament

Dec. 4	Stanford	A	L 1-3
--------	----------	---	-------

1999

28-6, 17-1 OVC

Coach Cindy Gannon

(H: 0-0, A: 0-0, N: 0-0)

Date	Opponent	H/A	Result
Sept. 1	Arkansas State	L	0-3
Sept. 3	Loyola Marymount	L	0-3
Sept. 4	Colorado State	L	2-3
Sept. 5	George Washington	L	2-3
Sept. 10	East Carolina	W	3-0
Sept. 11	New Mexico State	W	3-1
Sept. 11	Missouri	W	3-0
Sept. 14	Saint Louis	W	3-2
Sept. 17	Kentucky	W	3-0
Sept. 18	Hofstra	W	3-0
Sept. 18	Central Michigan	W	3-0
Sept. 24	Austin Peay	L	1-3
Sept. 25	Tennessee State	W	3-0
Sept. 28	UT Martin	W	3-0
Oct. 1	Eastern Kentucky	W	3-0
Oct. 2	Morehead State	W	3-0
Oct. 5	Southern Illinois	W	3-0
Oct. 12	Eastern Illinois	W	3-1
Oct. 15	Murray State	W	3-1
Oct. 16	UT Martin	W	3-1
Oct. 22	MTSU	W	3-0
Oct. 23	Tennessee Tech	W	3-0
Oct. 26	Austin Peay	W	3-0
Oct. 27	Arkansas	W	3-0
Oct. 29	Morehead State	W	3-0
Oct. 30	Eastern Kentucky	W	3-0
Nov. 2	Murray State	W	3-0
Nov. 5	Tennessee State	W	3-0
Nov. 9	Eastern Illinois	W	3-0
Nov. 13	Tennessee Tech	W	3-1
Nov. 14	MTSU	W	3-1
Nov. 19	Murray State	W	3-0
Nov. 20	Austin Peay	W	3-0
Dec. 2	Loyola Marymount	L	2-3

2000 23-9, 16-0 OVC Coach: Cindy Gannon (H: 6-0, A: 8-1, N: 2-0)

Date	Opponent	H/A	Result
Sept. 1	Stephen F. Austin	W	3-0
Sept. 2	Saint Louis	L	2-3
Sept. 2	Southwest Missouri St.	L	1-3
Sept. 8	Florida State	L	0-3
Sept. 9	Ball State	L	0-3
Sept. 9	Texas-El Paso	L	1-3
Sept. 11	Missouri	L	0-3
Sept. 16	UT Martin	W	3-0
Sept. 17	Murray State	W	3-0
Sept. 20	Eastern Illinois	W	3-0
Sept. 22	Santa Clara	L	0-3
Sept. 22	San Diego	L	1-3
Sept. 23	Fresno State	W	3-1
Sept. 26	Southern Illinois	W	3-0
Sept. 29	Tennessee State	A	W 3-0
Sept. 30	Tennessee Tech	A	W 3-0
Oct. 6	Morehead State	H	W 3-0
Oct. 7	Eastern Kentucky	H	W 3-0
Oct. 9	Evansville	H	W 3-1
Oct. 12	Eastern Illinois	A	W 3-1
Oct. 20	UT Martin	A	W 3-0
Oct. 21	Murray State	A	W 3-0
Oct. 24	Austin Peay	A	W 3-1
Oct. 29	Tennessee Tech	H	W 3-1
Nov. 3	Eastern Kentucky	A	W 3-0
Nov. 4	Morehead State	A	W 3-0
Nov. 8	Austin Peay	H	W 3-0
Nov. 11	Tennessee State	H	W 3-0

Ohio Valley Conference Tournament

Nov. 17	Austin Peay	N	W 3-0
Nov. 18	UT Martin	N	W 3-0

NCAA Tournament

Nov. 30	North Carolina	N	W 3-2
Dec. 1	Florida	A	L 0-3

2001

15-14, 10-6 OVC

Coach: Cindy Gannon

(H: 6-3, A: 3-4, N: 2-2)

Date	Opponent	H/A	Result
Aug. 31	Wichita State	N	L 2-3
Sept. 1	Louisiana Tech	N	W 3-0
Sept. 1	Lamar	A	L 0-3
Sept. 7	Wis.-Milwaukee	A	L 0-3
Sept. 8	Drake	N	W 3-2
Sept. 8	DePaul	N	L 0-3
Sept. 18	Austin Peay	H	W 3-0
Sept. 21	Eastern Kentucky	H	W 3-2
Sept. 22	Morehead State	H	W 3-1
Sept. 24	Missouri	A	L 1-3
Sept. 28	Murray State	A	W 3-0
Sept. 29	UT Martin	A	L 0-3
Oct. 2	Western Illinois	H	W 3-0
Oct. 7	Southwest Missouri	H	L 1-3
Oct. 10	Eastern Illinois	H	L 1-3
Oct. 12	Tennessee Tech	A	W 3-1
Oct. 13	Tennessee State	A	W 3-0
Oct. 16	Arkansas State	H	W 3-0
Oct. 19	UT Martin	H	L 1-3
Oct. 20	Murray State	H	W 3-2

2002

20-12, 13-3 OVC

Coach: Cindy Gannon

(H: 8-1, A: 7-7, N: 3-4)

Date	Opponent	H/A	Result
Aug. 30	Arkansas	N	L 1-3
Aug. 31	Southwest Missouri	A	L 0-3
Aug. 31	Utah State	N	L 0-3
Sept. 3	Arkansas State	A	W 3-1
Sept. 6	Bradley	A	L 0-3
Sept. 7	South Alabama	W	3-0
Sept. 7	IUPUI	W	3-1
Sept. 10	Southern Illinois	H	W 3-1
Sept. 13	Kansas	A	L 0-3
Sept. 13	Purdue	N	W 3-1
Sept. 14	Marquette	N	L 0-3
Sept. 17	Saint Louis	A	L 2-3
Sept. 20	Eastern Kentucky	H	W 3-0
Sept. 21	Morehead State	H	L 0-3
Sept. 27	UT Martin	A	L 1-3
Sept. 28	Murray State	A	W 3-2
Oct. 8	Eastern Illinois	A	W 3-1
Oct. 11	Tennessee Tech	H	W 3-1
Oct. 12	Austin Peay	H	W 3-1
Oct. 18	Murray State	H	W 3-1
Oct. 19	UT Martin	H	W 3-0
Oct. 25	Morehead State	A	L 2-3
Oct. 26	Eastern Kentucky	A	W 3-0
Oct. 31	Missouri	A	L 0-3
Nov. 1	Tennessee State	H	W 3-0
Nov. 7	Austin Peay	A	W 3-1
Nov. 8	Tennessee State	A	W 3-0
Nov. 9	Tennessee Tech	A	W 3-0
Nov. 15	Eastern Illinois	H	W 3-0

Ohio Valley Conference Tournament

Nov. 21	Austin Peay	N	W 3-0
Nov. 22	Morehead State	N	W 3-0
Nov. 23	UT Martin	N	L 0-3

2003

11-19, 10-6 OVC

Coach: Cindy Gannon

(H: 7-3, A: 4-8, N: 0-7)

Date	Opponent	H/A	Result
Aug. 29	Colorado	N	L 0-3
Aug. 29	Maine	A	L 2-3
Aug. 30	Penn State	N	L 0-3
Aug. 31	Rhode Island	N	L 1-3
Sept. 5	Wis.-Green Bay	L	0-3
Sept. 6	Indiana	A	L 1-3
Sept. 6	IUPUI	N	L 1-3
Sept. 12	Drake	A	W 3-1
Sept. 13	DePaul	N	L 0-3
Sept. 13	Louisiana Tech	N	L 0-3
Sept. 16	Arkansas St.	A	L 0-3
Sept. 23	Southern Illinois	H	L 2-3
Sept. 26	Austin Peay	H	L 1-3
Sept. 27	Tennessee Tech	H	W 3-0
Oct. 1	Eastern Illinois	A	L 1-3
Oct. 3	Tennessee State	H	W 3-0
Oct. 5	Memphis	H	L 1-3
Oct. 11	Tennessee Tech	A	W 3-0
Oct. 11	Austin Peay	A	L 0-3
Oct. 16	Tennessee State	A	W 3-0
Oct. 17	Jacksonville State	A	L 1-3
Oct. 18	Samford	A	W 3-1
Oct. 21	Murray State	H	W 3-0
Oct. 24	UT Martin	H	W 3-0
Oct. 30	Eastern Illinois	H	W 3-0
Nov. 7	Eastern Kentucky	H	W 3-2
Nov. 8	Morehead State	H	W 3-0
Nov. 14	Murray State	A	L 2-3
Nov. 15	UT Martin	A	L 1-3

Ohio Valley Conference Tournament

10-TIME OVC REGULAR-SEASON CHAMPIONS | 7-TIME OVC TOURNAMENT CHAMPIONS



2022 SOUTHEAST MISSOURI VOLLEYBALL YEARLY RESULTS

Nov. 20 Murray State N L 0-3

2004

11-17, 9-7 OVC

Coach: Cindy Gannon

(H: 7-3, A: 4-8, N: 0-5)

Date	Opponent	H/A	Result
Sept. 1	SW Missouri St.	L	2-3
Sept. 3	Alabany	N L	0-3
Sept. 4	Ball State	A L	0-3
Sept. 4	Valparaiso	N L	0-3
Sept. 7	Arkansas State	H L	0-3
Sept. 10	South Florida	N L	0-3
Sept. 11	Illinois State	N L	0-3
Sept. 11	Western Kentucky	A L	0-3
Sept. 14	Southern Illinois	A W	3-0
Sept. 21	Missouri	A L	0-3
Sept. 24	Austin Peay	A L	2-3
Sept. 25	Tennessee Tech	A L	1-3
Oct. 1	Eastern Illinois	H L	1-3
Oct. 8	Tennessee Tech	H W	3-2
Oct. 9	Austin Peay	H W	3-2
Oct. 12	Tennessee State	A W	3-0
Oct. 15	Jacksonville State	H L	2-3
Oct. 16	Samford	H W	3-1
Oct. 22	UT Martin	A L	0-3
Oct. 23	Murray State	A W	3-0
Oct. 27	Eastern Illinois	A L	1-3
Oct. 30	Tennessee State	H W	3-0
Oct. 31	Drake	H W	3-0
Nov. 5	Eastern Kentucky	A L	0-3
Nov. 6	Morehead State	A W	3-2
Nov. 12	Murray State	H W	3-1
Nov. 13	UT Martin	H W	3-1

Ohio Valley Conference Tournament

Nov. 20 Austin Peay N L 1-3

2005

16-16, 11-5 OVC

Coach: Renata Nowacki

(H: 7-3, A: 6-8, N: 3-5)

Date	Opponent	H/A	Result
Aug. 27	Saint Louis	N L	1-3
Aug. 27	Ark.-Little Rock	N L	2-3
Aug. 28	Missouri State	A L	0-3
Sept. 2	Air Force	A W	3-2
Sept. 2	Butler	A L	0-3
Sept. 3	Weber State	N L	0-3
Sept. 9	Belmont	N W	3-1
Sept. 9	Bradley	A L	1-3
Sept. 10	Northern Illinois	N L	0-3
Sept. 10	Oakland	N W	3-1
Sept. 20	Arkansas State	A L	1-3
Sept. 23	UT Martin	A W	3-0
Sept. 24	Murray State	A W	3-1
Sept. 30	Eastern Kentucky	H L	0-3
Oct. 1	Morehead State	H W	3-0
Oct. 5	Eastern Illinois	A L	2-3
Oct. 8	MTSU	A L	0-3
Oct. 7	Tennessee Tech	A L	2-3
Oct. 14	Murray State	H W	3-0
Oct. 15	UT Martin	H W	3-0
Oct. 18	Arkansas State	H W	3-1
Oct. 21	Jacksonville State	A W	3-1
Oct. 22	Samford	A W	3-2
Oct. 25	Southern Illinois	H L	2-3
Oct. 28	Tennessee State	A L	2-3
Oct. 29	Austin Peay	A W	3-1
Nov. 2	Eastern Illinois	H W	3-0
Nov. 5	Tennessee Tech	H W	3-2
Nov. 10	Jacksonville State	H L	0-3
Nov. 11	Samford	H W	3-0

Ohio Valley Conference Tournament

Nov. 18 Eastern Illinois N W 3-2

Nov. 19 Eastern Kentucky N L 0-3

2006

16-18, 8-8 OVC

Coach: Renata Nowacki

(H: 6-4, A: 4-9, N: 6-5)

Date	Opponent	H/A	Result
Aug. 25	Pittsburgh	N L	0-3
Aug. 25	Mississippi	A L	0-3
Aug. 26	Western Carolina	N W	3-0
Aug. 26	Ark.-Little Rock	N L	1-3
Sept. 1	Sacramento State	N L	0-3
Sept. 2	Arkansas	A L	0-3
Sept. 2	Stephen F. Austin	N L	0-3
Sept. 8	Ark.-Little Rock	N W	3-2
Sept. 8	Memphis	A W	3-0
Sept. 9	Louisiana Tech	N W	3-1
Sept. 9	Lipscomb	N W	3-1
Sept. 12	Southern Illinois	A L	0-3
Sept. 20	Bradley	H W	3-1
Sept. 22	UT Martin	H W	3-0
Sept. 23	Murray State	H L	1-3
Sept. 29	Eastern Kentucky	A W	3-0
Sept. 30	Morehead State	A L	1-3
Oct. 4	Eastern Illinois	H W	3-1
Oct. 6	Tennessee Tech	H W	3-1
Oct. 10	Missouri State	H L	0-3
Oct. 13	Murray State	A L	2-3
Oct. 14	UT Martin	A L	1-3
Oct. 20	Jacksonville St.	H L	0-3
Oct. 21	Samford	H W	3-1
Oct. 25	Saint Louis	A L	0-3
Oct. 27	Tennessee State	H L	1-3
Oct. 28	Austin Peay	H W	3-0
Nov. 1	Eastern Illinois	A W	3-1
Nov. 4	Tennessee Tech	A L	1-3
Nov. 10	Samford	A W	3-0
Nov. 11	Jacksonville St.	A L	1-3

Ohio Valley Conference Tournament

Nov. 16 Murray State N W 3-2

Nov. 17 Tennessee State N W 3-0

Nov. 18 Jacksonville St. N L 0-3

2007

20-12, 15-5 OVC

Coach: Renata Nowacki

(H: 10-2, A: 9-5, N: 1-5)

Date	Opponent	H/A	Result
Aug. 24	#16 Ohio State	N L	0-3
Aug. 25	Ball State	A W	3-2
Aug. 25	Maine	N W	3-0
Aug. 31	North Florida	A W	3-1
Sept. 1	Weber State	N L	0-3
Sept. 1	UTSA	N L	1-3
Sept. 7	Saint Louis	A L	1-3
Sept. 8	Connecticut	N L	1-3
Sept. 8	IUPUI	N L	1-3
Sept. 14	Tennessee St.	A L	2-3
Sept. 15	Tennessee Tech	A W	3-2
Sept. 18	Eastern Illinois	A W	3-2
Sept. 21	Murray State	H L	0-3
Sept. 22	UT Martin	H W	3-0
Sept. 26	Memphis	H W	3-2
Sept. 28	Morehead St.	H L	0-3
Sept. 29	Eastern Kentucky	H W	3-1
Oct. 2	Murray State	A L	0-3
Oct. 4	Austin Peay	A W	3-2
Oct. 9	Southern Illinois	H W	3-1
Oct. 12	Samford	A W	3-1
Oct. 13	Jacksonville St.	A W	3-1
Oct. 18	Tennessee State	H W	3-0
Oct. 19	Tennessee Tech	H W	3-1
Oct. 23	Eastern Illinois	H W	3-2
Oct. 26	Eastern Kentucky	A W	3-1
Oct. 27	Morehead State	A L	1-3
Nov. 2	Jacksonville State	H W	3-2
Nov. 3	Samford	H W	3-1

Nov. 7 UT Martin A W 3-2

Nov. 9 Austin Peay H W 3-0

Ohio Valley Conference Tournament

Nov. 15 Tennessee Tech A L 1-3

2008

13-14, 11-7 OVC

Coach: Renata Nowacki

(H: 5-4, A: 6-6, N: 2-3)

Date	Opponent	H/A	Result
Aug. 29	South Dakota St.	N L	1-3
Aug. 30	Idaho	N L	1-3
Aug. 30	#15 MTSU	A L	0-3
Sept. 12	Arkansas State	N W	3-2
Sept. 13	Western Illinois	N W	3-2
Sept. 13	Southern Illinois	A L	1-3
Sept. 19	Eastern Kentucky	H W	3-2
Sept. 20	Morehead State	H L	0-3
Sept. 23	UT Martin	H W	3-0
Sept. 26	Jacksonville St.	A W	3-0
Sept. 27	Tennessee Tech	A L	0-3
Oct. 2	Eastern Illinois	A W	3-0
Oct. 10	Tennessee St.	H W	3-0
Oct. 11	Austin Peay	H L	0-3
Oct. 15	Saint Louis	H L	0-3
Oct. 17	Murray State	A L	0-3
Oct. 18	UT Martin	A L	2-3
Oct. 21	SIUE	H L	1-3
Oct. 24	Morehead State	A W	3-1
Oct. 25	Eastern Kentucky	A W	3-0
Oct. 28	Murray State	H W	3-2
Oct. 31	Eastern Illinois	A W	3-0
Nov. 7	Tennessee Tech	H W	3-1
Nov. 8	Jacksonville St.	H L	0-3
Nov. 14	Austin Peay	A L	0-3
Nov. 15	Tennessee State	A W	3-1

Ohio Valley Conference Tournament

Nov. 20 Austin Peay N L 0-3

2009

13-17, 8-10 OVC

Coach: Renata Nowacki

(H: 6-5, A: 5-8, N: 2-4)

Date	Opponent	H/A	Result
Aug. 28	Arkansas St.	N W	3-1
Aug. 29	Memphis	A W	3-0
Aug. 29	Evansville	N L	1-3
Sept. 4	Belmont	A L	0-3
Sept. 5	Samford	N W	3-2
Sept. 5	Central Ark.	N L	0-3
Sept. 11	Mississippi	N L	1-3
Sept. 12	Georgia Tech	A L	1-3
Sept. 12	Clemson	N L	0-3
Sept. 18	Tennessee Tech	A W	3-2
Sept. 19	Jacksonville St.	A L	0-3
Sept. 22	UT Martin	A W	3-0
Sept. 25	Austin Peay	H L	0-3
Sept. 26	Tennessee St.	H W	3-2
Oct. 2	Eastern Kentucky	A L	2-3
Oct. 3	Morehead State	A L	0-3
Oct. 9	Jacksonville St.	H L	0-3
Oct. 10	Tennessee Tech	H L	2-3
Oct. 13	SIUE	H W	3-0
Oct. 16	Eastern Illinois	H W	3-0
Oct. 20	Southern Illinois	H L	1-3
Oct. 23	Tennessee St.	A W	3-2
Oct. 24	Austin Peay	A L	0-3
Oct. 30	Murray State	H L	1-3
Oct. 31	UT Martin	H W	3-0
Nov. 3	SIUE	A W	3-1
Nov. 6	Morehead State	H W	3-2
Nov. 8	Eastern Kentucky	H W	3-1
Nov. 10	Murray State	A L	1-3
Nov. 13	Eastern Illinois	A L	2-3

2010

7-22, 4-14

Coach: Renata Nowacki

(H: 2-8, A: 4-10, N: 1-4)

Date	Opponent	H/A	Result
Aug. 27	USC Upstate	N L	1-3
Aug. 28	Western Illinois	N W	3-1
Aug. 28	Bradley	A W	3-1
Sept. 3	North Carolina	N L	1-3
Sept. 4	Ohio	N L	0-3
Sept. 4	Missouri St.	A L	0-3
Sept. 10	USF	N L	0-3
Sept. 11	Southern Illinois	A L	1-3
Sept. 11	Mississippi State	A W	3-0
Sept. 24	Eastern Kentucky	H W	3-2
Sept. 25	Morehead State	H L	1-3
Sept. 28	UT Martin	H L	1-3
Oct. 1	Austin Peay	A L	0-3
Oct. 2	Tennessee State	A L	2-3
Oct. 8	Tennessee Tech	H L	1-3
Oct. 9	Jacksonville State	H W	3-2
Oct. 12	Saint Louis	H L	1-3
Oct. 14	UT Martin	A L	2-3
Oct. 15	Murray State	A L	1-3
Oct. 19	SIUE	A L	0-3
Oct. 22	Eastern Illinois	H L	0-3
Oct. 26	Murray State	H L	1-3
Oct. 29	Morehead State	A L	0-3
Oct. 30	Eastern Kentucky	A W	3-2
Nov. 2	Eastern Illinois	A L	0-3
Nov. 5	Tennessee State	H L	2-3
Nov. 6	Austin Peay	H L	0-3
Nov. 12	Jacksonville St.	A L	1-3
Nov. 13	Tennessee Tech	A W	3-1

2011

14-19, 11-9 OVC

Coach: Julie Yankus

(H: 7-3, A: 5-11, N: 2-4)

Date	Opponent	H/A	Result
Aug. 26	Georgia St.	N L	0-3
Aug. 26	Memphis	A L	1-3
Aug. 27	Alabama A&M	N L	1-3
Aug. 27	Ark.-Little Rock	A L	0-3
Sept. 2	Indiana	A L	0-3
Sept. 3	Buffalo	N W	3-1
Sept. 3	Youngstown St.	N W	3-2
Sept. 9	Evansville	A L	2-3
Sept. 10	Arizona	A L	0-3
Sept. 10	Illinois-Chicago	N L	2-3
Sept. 13	Arkansas St.	A L	0-3
Sept. 16	Eastern Illinois	A W	3-0
Sept. 17	SIUE	A L	0-3
Sept. 20	Murray State	H W	3-2
Sept. 23	Jacksonville St.	H W	3-2
Sept. 24	Tennessee Tech	H W	3-1
Sept. 30	UT Martin	A L	1-3
Oct. 4	Eastern Illinois	H W	3-1
Oct. 7	Austin Peay	A W	3-2
Oct. 8	Tennessee St.	A L	2-3
Oct. 14	Eastern Kentucky	H W	3-1
Oct. 15	Morehead St.	H L	1-3
Oct. 21	Tennessee Tech	A W	3-1
Oct. 22	Jacksonville St.	A L	2-3
Oct. 25	Murray St.	A L	0-3
Oct. 29	UT Martin	H W	3-1
Nov. 4	Morehead St.	A L	2-3
Nov. 5	Eastern Kentucky	A W	3-1
Nov. 8	SIUE	H L	1-3
Nov. 11	Austin Peay	H W	3-1
Nov. 12	Tennessee St.	H L	2-3

Ohio Valley Conference Tournament

Nov. 17 Eastern Kentucky A W 3-1

Nov. 18 #1 Morehead State N L 0-3

2022 SOUTHEAST MISSOURI VOLLEYBALL

YEARLY RESULTS



2012 21-13, 12-4 OVC

Coach: Julie Yankus
(H: 7-2, A: 6-8, N: 8-3)

Date	Opponent	H/A	Result
Aug. 24	Valparaiso	W	3-1
Aug. 24	South Dakota St.	L	0-3
Aug. 25	Iowa	W	3-2
Aug. 25	Chicago St.	W	3-0
Aug. 31	Western Michigan	L	0-3
Aug. 31	East Carolina	W	3-0
Sept. 1	Wis.-Milwaukee	L	0-3
Sept. 7	South Florida	W	3-2
Sept. 8	Saint Louis	L	1-3
Sept. 8	Evansville	W	3-0
Sept. 11	Southern Illinois	L	2-3
Sept. 14	Butler	L	2-3
Sept. 15	Kent State	W	3-0
Sept. 15	UC Davis	W	3-0
Sept. 22	Eastern Illinois	W	3-1
Sept. 22	SIUE	W	3-1
Sept. 25	UT Martin	W	3-1
Sept. 29	Jacksonville St.	W	3-0
Oct. 2	Arkansas St.	L	2-3
Oct. 5	Austin Peay	W	3-1
Oct. 6	Murray State	W	3-0
Oct. 12	Belmont	W	3-2
Oct. 13	Tennessee State	W	3-2
Oct. 19	Morehead State	L	0-3
Oct. 20	Eastern Kentucky	L	2-3
Oct. 23	UMKC	L	0-3
Oct. 26	SIUE	W	3-0
Oct. 27	Eastern Illinois	L	2-3
Nov. 2	Murray State	W	3-1
Nov. 3	Austin Peay	L	2-3
Nov. 6	UT Martin	W	3-1
Nov. 10	Tennessee Tech	W	3-1
Ohio Valley Conference Tournament			
Nov. 15	#7 Jacksonville St.	W	3-1
Nov. 16	Belmont	L	2-3

2013 17-16, 9-7 OVC

Coach: Julie Yankus
(H: 7-3, A: 5-9, N: 5-4)

Date	Opponent	H/A	Result
Aug. 30	Mississippi St.	A	L 0-3
Aug. 30	Ark.-Little Rock	N	W 3-2
Aug. 31	Mississippi St.	A	W 3-1
Sept. 6	Kansas St.	A	L 0-3
Sept. 6	Siena	N	W 3-0
Sept. 7	Southern Illinois	N	W 3-2
Sept. 13	Xavier	N	L 1-3
Sept. 14	#13 Ohio State	A	L 1-3
Sept. 14	IUPUI	N	W 3-2
Sept. 18	UMKC	H	W 3-2
Sept. 20	Towson	N	W 3-1
Sept. 20	MTSU	N	L 0-3
Sept. 21	Samford	N	L 0-3
Sept. 21	Missouri	A	L 0-3
Sept. 27	Eastern Illinois	H	W 3-2
Sept. 28	SIUE	H	L 1-3
Oct. 1	UT Martin	A	L 2-3
Oct. 5	Jacksonville St.	H	W 3-0
Oct. 11	Austin Peay	A	L 1-3
Oct. 12	Murray State	A	W 3-0
Oct. 16	Saint Louis	H	W 3-2
Oct. 17	Belmont	A	L 1-3
Oct. 19	Tennessee St.	A	W 3-1
Oct. 24	Eastern Kentucky	H	W 3-2
Oct. 25	Morehead State	H	L 2-3
Oct. 29	Missouri St.	A	L 0-3
Nov. 1	SIUE	A	W 3-2
Nov. 2	Eastern Illinois	A	L 1-3
Nov. 8	Murray State	H	L 2-3
Nov. 9	Austin Peay	H	W 3-0

Nov. 12	UT Martin	H	W	3-0
Nov. 16	Tennessee Tech	A	W	3-1
Ohio Valley Conference Tournament				
Nov. 21	#5 Austin Peay	N	L	1-3

2014 11-20, 7-9 OVC Coach: Julie Yankus (H: 5-5, A: 3-10, N: 3-5)

Date	Opponent	H/A	Result
Aug. 29	Memphis	N	W 3-1
Aug. 29	Alabama	N	L 1-3
Aug. 30	Saint Louis	A	L 0-3
Aug. 30	Northern Iowa	N	L 1-3
Sept. 5	Mississippi St.	N	L 2-3
Sept. 6	Indiana	A	L 0-3
Sept. 6	Miami (Ohio)	N	L 0-3
Sept. 11	Alabama St.	A	W 3-0
Sept. 11	The Citadel	N	W 3-0
Sept. 12	Savannah St.	N	W 3-0
Sept. 12	Southern Miss.	N	L 2-3
Sept. 17	UMKC	A	L 1-3
Sept. 21	Southern Illinois	H	L 2-3
Sept. 26	Murray State	A	L 0-3
Sept. 27	Austin Peay	A	L 1-3
Sept. 30	UT Martin	A	L 2-3
Oct. 3	Tennessee Tech	H	W 3-0
Oct. 10	Eastern Kentucky	A	L 1-3
Oct. 11	Morehead State	A	W 3-2
Oct. 13	Missouri St.	H	L 0-3
Oct. 17	SIUE	H	W 3-0
Oct. 18	Eastern Illinois	H	W 3-2
Oct. 24	Tennessee St.	H	W 3-0
Oct. 25	Belmont	H	L 0-3
Oct. 31	Eastern Illinois	A	W 3-2
Nov. 1	SIUE	A	L 2-3
Nov. 7	Austin Peay	H	L 0-3
Nov. 8	Murray State	H	L 0-3
Nov. 11	UT Martin	H	W 3-0
Nov. 15	Jacksonville St.	A	L 1-3

2015 10-20, 6-10 OVC

Coach: Julie Yankus
(H: 5-6, A: 3-10, N: 2-4)

Date	Opponent	H/A	Result
Aug. 28	Arkansas St.	H	L 0-3
Aug. 28	Saint Louis	H	L 1-3
Aug. 29	UMKC	H	L 0-3
Sept. 4	Gardner-Webb	A	W 3-0
Sept. 5	USC Upstate	N	L 1-3
Sept. 5	The Citadel	N	W 3-2
Sept. 11	UT Arlington	N	L 0-3
Sept. 12	Arkansas	A	L 0-3
Sept. 12	Northwestern St.	N	W 3-1
Sept. 15	Southern Illinois	A	L 0-3
Sept. 18	Texas-El Paso	N	L 2-3
Sept. 18	Bradley	A	W 3-2
Sept. 19	DePaul	N	L 2-3
Sept. 25	Murray State	H	L 0-3
Sept. 26	Austin Peay	H	W 3-1
Sept. 29	UT Martin	H	L 0-3
Oct. 3	Tennessee Tech	A	L 0-3
Oct. 9	Eastern Kentucky	H	W 3-1
Oct. 10	Morehead St.	H	W 3-1
Oct. 16	SIUE	A	L 1-3
Oct. 17	Eastern Illinois	A	L 2-3
Oct. 23	Tennessee St.	A	W 3-2
Oct. 24	Belmont	A	L 0-3
Oct. 30	Eastern Illinois	H	W 3-2
Oct. 31	SIUE	H	W 3-0
Nov. 6	Austin Peay	A	L 2-3
Nov. 7	Murray State	A	L 0-3
Nov. 10	UT Martin	A	L 0-3
Nov. 14	Jacksonville St.	H	L 2-3

Ohio Valley Conference Tournament

Nov. 19	#1 Murray State	A	L 0-3
---------	-----------------	---	-------

2016 7-23, 6-10 OVC

Coach: Julie Yankus
(H: 6-6, A: 1-11, N: 0-6)

Date	Opponent	H/A	Result
Aug. 26	New Orleans	H	W 3-1
Aug. 26	Illinois-Chicago	H	L 1-3
Aug. 27	Louisiana Tech	H	L 2-3
Sept. 2	Northwestern St.	N	L 1-3
Sept. 2	UAB	A	L 0-3
Sept. 3	Radford	N	L 0-3
Sept. 5	Evansville	A	L 2-3
Sept. 9	Valparaiso	A	L 0-3
Sept. 10	Duquesne	N	L 2-3
Sept. 10	Central Michigan	N	L 1-3
Sept. 13	Southern Illinois	H	L 0-3
Sept. 16	Drake	N	L 0-3
Sept. 16	Weber State	N	L 1-3
Sept. 17	Western Illinois	A	L 0-3
Sept. 23	Austin Peay	A	L 0-3
Sept. 24	Murray State	A	L 0-3
Sept. 30	Eastern Illinois	H	W 3-0
Oct. 1	SIUE	H	L 2-3
Oct. 4	UT Martin	A	L 2-3
Oct. 9	Jacksonville St.	A	L 0-3
Oct. 14	Belmont	H	W 3-2
Oct. 15	Tennessee State	H	W 3-1
Oct. 21	Eastern Kentucky	A	L 2-3
Oct. 22	Morehead State	A	L 1-3
Oct. 28	Murray State	H	L 0-3
Oct. 29	Austin Peay	H	L 2-3
Nov. 4	SIUE	A	L 1-3
Nov. 5	Eastern Illinois	A	W 3-0
Nov. 8	UT Martin	H	W 3-0
Nov. 12	Tennessee Tech	H	W 3-0

2017 11-20, 6-10 OVC

Coach: Julie Yankus
(H: 8-4, A: 2-11, N: 1-5)

Date	Opponent	H/A	Result
Aug. 25	Fordham	N	L 1-3
Aug. 25	Alcorn St.	N	W 3-0
Aug. 26	New Orleans	A	L 2-3
Sept. 1	Morgan St.	H	W 3-0
Sept. 1	Ark.-Pine Bluff	H	W 3-0
Sept. 2	Evansville	H	W 3-2
Sept. 4	Western Illinois	H	W 3-2
Sept. 8	Montana	N	L 2-3
Sept. 8	Drake	A	L 0-3
Sept. 9	Omaha	N	L 1-3
Sept. 12	Southern Illinois	A	L 2-3
Sept. 15	Wright St.	N	L 0-3
Sept. 15	Eastern Michigan	N	L 0-3
Sept. 16	Chicago State	A	L 2-3
Sept. 19	UT Martin	A	L 2-3
Sept. 23	Jacksonville St.	H	W 3-0
Sept. 29	Austin Peay	H	L 0-3
Sept. 30	Murray State	H	L 1-3
Oct. 6	Eastern Illinois	A	L 0-3
Oct. 7	SIUE	A	L 1-3
Oct. 13	Tennessee St.	A	W 3-0
Oct. 14	Belmont	A	L 0-3
Oct. 20	Morehead State	H	W 3-0
Oct. 21	Eastern Kentucky	H	L 0-2
Oct. 24	UT Martin	H	W 3-2
Oct. 27	Tennessee Tech	A	W 3-0
Nov. 3	Murray State	A	L 2-3
Nov. 4	Austin Peay	A	L 0-3
Nov. 10	SIUE	H	L 2-3
Nov. 11	Eastern Illinois	H	W 3-2

Ohio Valley Conference Tournament

Nov. 16	#1 Austin Peay	A	L 0-3
---------	----------------	---	-------

2018 16-14-20, 8-8 OVC

Coach: Julie Yankus
(H: 8-7, A: 6-6, N: 2-1)

Date	Opponent	H/A	Result
Aug. 24	Southern (La.)	N	W 3-0
Aug. 24	Southeastern La.	N	W 3-0
Aug. 25	Troy	A	W 3-0
Aug. 28	Evansville	A	W 3-0
Aug. 31	Louisiana-Monroe	H	W 3-0
Aug. 31	Radford	H	L 0-3
Sept. 1	Northwestern St.	H	L 1-3
Sept. 4	Southern Illinois	H	W 3-0
Sept. 7	Arkansas State	N	L 2-3
Sept. 8	Providence	N	L 2-3
Sept. 8	UMKC	A	L 1-3
Sept. 11	Western Illinois	A	W 3-2
Sept. 12	Northern Illinois	A	W 3-2
Sept. 21	Austin Peay	H	L 0-3
Sept. 22	Murray State	H	W 3-2
Sept. 28	Eastern Illinois	A	W 3-2
Sept. 29	SIUE	A	L 1-3
Oct. 2	UT Martin	H	W 3-1
Oct. 6	Tennessee Tech	H	W 3-2
Oct. 12	Eastern Kentucky	A	W 3-0
Oct. 13	Morehead State	A	L 1-3
Oct. 19	Belmont	H	W 3-0
Oct. 20	Tennessee St.	H	L 0-3
Oct. 26	Murray State	A	L 1-3
Oct. 27	Austin Peay	A	L 0-3
Nov. 2	SIUE	H	W 3-1
Nov. 3	Eastern Illinois	H	W 3-1
Nov. 6	UT Martin	A	L 0-3
Nov. 10	Jacksonville St.	A	L 0-3

Ohio Valley Conference Tournament

Nov. 15	#3 Morehead St.	N	L 0-3
---------	-----------------	---	-------

10-TIME OVC REGULAR-SEASON CHAMPIONS | 7-TIME OVC TOURNAMENT CHAMPIONS



2022 SOUTHEAST MISSOURI VOLLEYBALL

YEARLY RESULTS

2019

23-11, 12-4 OVC

Coach: Julie Yankus

(H: 9-2, A: 8-5, N: 6-4)

Date	Opponent	H/A	Result
Aug. 30	DePaul	N	L 2-3
Aug. 31	Jacksonville	N	W 3-1
Aug. 31	Missouri State	A	L 1-3
Sept. 6	Jackson State	H	W 3-0
Sept. 6	Western Illinois	H	W 3-0
Sept. 7	Evansville	H	W 3-0
Sept. 10	Southern Illinois	A	L 2-3
Sept. 13	Milwaukee	A	L 0-3
Sept. 13	Western Michigan	N	L 0-3
Sept. 14	Butler	N	L 1-3
Sept. 17	Saint Louis	A	W 3-2
Sept. 20	Toledo	N	W 3-1
Sept. 20	North Alabama	N	W 3-0
Sept. 21	Memphis	A	W 3-1
Sept. 24	UT Martin	H	W 3-1
Sept. 28	Tennessee Tech	A	L 1-3
Oct. 4	Austin Peay	A	W 3-2
Oct. 5	Murray State	A	W 3-0
Oct. 11	Eastern Illinois	H	W 3-0
Oct. 12	SIUE	H	L 2-3
Oct. 18	Morehead State	H	W 3-0
Oct. 19	Eastern Kentucky	H	W 3-0
Oct. 25	Tennessee State	A	W 3-0
Oct. 26	Belmont	A	W 3-1
Oct. 29	UT Martin	A	W 3-2
Nov. 2	Jacksonville St.	H	W 3-1
Nov. 7	Austin Peay	H	W 3-2
Nov. 8	Murray State	H	L 1-3
Nov. 15	SIUE	A	L 0-3
Nov. 16	Eastern Illinois	A	W 3-0
Ohio Valley Conference Tournament			
Nov. 21	#7 Tennessee Tech	N	W 3-1
Nov. 22	#3 Murray State	N	W 3-2
Nov. 23	#4 Morehead State	N	W 3-0
NCAA Tournament			
Dec. 6	#9 Kentucky	A	L 0-3

2020-21

14-3, 14-2 OVC

Coach: Julie Yankus

(H: 8-0, A: 6-2, N: 0-1)

Date	Opponent	H/A	Result
Feb. 7	Jacksonville State	A	L 1-3
Feb. 8	Jacksonville State	A	L 0-3
Feb. 14	Eastern Kentucky	H	W 3-1
Feb. 14	Eastern Kentucky	H	W 3-1
Feb. 21	Belmont	A	W 3-1
Feb. 22	Belmont	A	W 3-1
Feb. 28	SIUE	H	W 3-1
Mar. 1	SIUE	H	W 3-0
Mar. 7	UT Martin	A	W 3-0
Mar. 8	UT Martin	A	W 3-0
Mar. 14	Austin Peay	H	W 3-0
Mar. 15	Austin Peay	H	W 3-2
Mar. 21	Eastern Illinois	A	W 3-0
Mar. 22	Eastern Illinois	A	W 3-0
Mar. 28	Murray State	H	W 3-0
Mar. 29	Murray State	H	W 3-0
Ohio Valley Conference Tournament			
April 1	#2 Jacksonville State	N	L 0-3

2021

26-8, 14-4 OVC

Coach: Julie Yankus

(H: 16-2, A: 7-5, N: 3-1)

Date	Opponent	H/A	Result
Aug. 27	DePaul	N	W 3-1
Aug. 28	Bradley	A	W 3-1
Aug. 28	Central Michigan	N	W 3-0
Sept. 3	Western Michigan	A	L 2-3
Sept. 3	Purdue Fort Wayne	N	W 3-0
Sept. 4	Indiana	N	L 2-3
Sept. 10	Marshall	H	W 3-1
Sept. 10	Memphis	H	W 3-2
Sept. 11	Arkansas State	H	L 2-3
Sept. 17	Tulsa	H	W 3-1
Sept. 17	Southern Illinois	H	W 3-0
Sept. 18	Central Arkansas	H	W 3-0
Sept. 24	Tennessee State	A	W 3-2
Sept. 25	Tennessee State	A	L 1-3
Sept. 29	UT Martin	H	L 2-3
Oct. 1	Belmont	H	W 3-0
Oct. 2	Belmont	H	W 3-0
Oct. 8	Eastern Illinois	A	W 3-0
Oct. 9	Eastern Illinois	A	W 3-0
Oct. 12	UT Martin	A	W 3-1
Oct. 15	SIUE	H	W 3-0
Oct. 16	SIUE	H	W 3-0
Oct. 22	Tennessee Tech	A	W 3-1
Oct. 23	Tennessee Tech	A	L 0-3
Oct. 28	Austin Peay	H	W 3-2
Oct. 29	Austin Peay	H	W 3-0
Nov. 5	Murray State	A	W 3-1
Nov. 6	Murray State	A	L 0-3
Nov. 12	Morehead State	H	W 3-0
Nov. 13	Morehead State	H	W 3-0
Ohio Valley Conference Tournament			
Nov. 18	#8 Eastern Illinois	H	W 3-0
Nov. 19	#5 Murray State	H	W 3-1
Nov. 20	#2 Morehead State	H	W 3-2
NCAA Tournament			
Dec. 3	#7 Kentucky	A	L 0-3



2021 STATISTICS

2022 SOUTHEAST MISSOURI VOLLEYBALL



SEMOREDHAWS.COM

**2022 SOUTHEAST MISSOURI VOLLEYBALL****2021 OVERALL STATISTICS**

#	Player	SP	MP	K	Attack			Pct.	A	Set		Serve	
					K/Set	E	TA			A/Set	SA	SA/Set	SE
7	MALLOY, Laney	127	34-33	506	3.98	174	1491	.223	49	0.39	39	0.31	27
14	BEASLEY, Zoey	127	34-24	436	3.43	164	1179	.231	8	0.06	1	0.01	9
17	GREENE, Colby	127	34-21	326	2.57	126	856	.234	3	0.02	0	0.00	0
8	GOUARD, Talia	118	33-32	180	1.53	51	471	.274	8	0.07	6	0.05	27
15	OCHS, Claire	127	34-33	129	1.02	41	340	.259	1317	10.37	26	0.20	72
11	MOYLAN, Elissa	92	27-23	66	0.72	40	204	.127	5	0.05	2	0.02	1
19	MEEHAN, Mackenzie	47	16-11	30	0.64	20	101	.099	0	0.00	0	0.00	0
13	CLOSSET, Kayla	102	27-6	10	0.10	14	60	-.067	20	0.20	23	0.23	22
1	MCALKEER, Addy	5	4-0	5	1.00	4	12	.083	3	0.60	0	0.00	0
16	DRAVER, Caroline	7	5-0	3	0.43	0	7	.429	0	0.00	0	0.00	0
10	BEILSMITH, Tara	127	34-0	2	0.02	1	22	.045	126	0.99	28	0.22	32
12	SMITH, Lexie	3	1-0	2	0.67	2	5	.000	0	0.00	0	0.00	0
9	LUKENS, Izzy	38	16-0	1	0.03	0	2	.500	6	0.16	8	0.21	6
6	DION, Ally	127	34-12	1	0.01	1	12	.000	36	0.28	28	0.22	28
3	HARRIS, Megan	88	31-3	1	0.01	0	2	.500	8	0.09	18	0.20	4
2	NWAGBUO, Nwakaego	2	1-0	1	0.50	2	9	-.111	0	0.00	0	0.00	0
Southeast Missouri		127	34-34	1699	13.38	640	4773	.222	1589	12.51	179	1.41	228
Opponents		127	34-34	1529	12.04	759	4811	.160	1426	11.23	112	0.88	205

#	Player	SP	RE	Dig		BS	BA	Total	Blocking			Points	
				Dig	Dig/Set				Blk/Set	BE	BHE	Points	Points/Set
7	MALLOY, Laney	127	36	359	2.83	13	28	41	0.32	3	0	572.0	4.50
14	BEASLEY, Zoey	127	4	99	0.78	15	47	62	0.49	5	0	475.5	3.74
17	GREENE, Colby	127	0	53	0.42	6	62	68	0.54	4	1	363.0	2.86
8	GOUARD, Talia	118	1	40	0.34	16	78	94	0.80	1	0	241.0	2.04
15	OCHS, Claire	127	3	367	2.89	5	40	45	0.35	1	5	180.0	1.42
11	MOYLAN, Elissa	92	1	30	0.33	10	55	65	0.71	4	2	105.5	1.15
19	MEEHAN, Mackenzie	47	0	13	0.28	7	42	49	1.04	2	0	58.0	1.23
13	CLOSSET, Kayla	102	8	173	1.70	1	1	2	0.02	0	0	34.5	0.34
1	MCALKEER, Addy	5	1	4	0.80	0	0	0	0.00	0	0	5.0	1.00
16	DRAVER, Caroline	7	0	2	0.29	0	0	0	0.00	0	0	3.0	0.43
10	BEILSMITH, Tara	127	19	660	5.20	0	0	0	0.00	0	0	30.0	0.24
12	SMITH, Lexie	3	0	2	0.67	0	1	1	0.33	0	0	2.5	0.83
2	NWAGBUO, Nwakaego	2	0	1	0.50	0	0	0	0.00	1	0	1.0	0.50
3	HARRIS, Megan	88	2	76	0.86	0	0	0	0.00	0	0	19.0	0.22
9	LUKENS, Izzy	38	0	6	0.16	0	0	0	0.00	0	0	9.0	0.24
6	DION, Ally	127	18	290	2.28	0	1	1	0.01	0	1	29.5	0.23
TEAM			19										
Southeast Missouri		127	112	2175	17.13	73	355	250.5	1.97	21	9	2128.5	16.76
Opponents		127	178	2076	16.35	60	396	258.0	2.03	21	19	1899.0	14.95

2022 SOUTHEAST MISSOURI VOLLEYBALL

2021 OVC STATISTICS



#	Player	SP	K	Attack		Set		Pts/Set	Serve	
				K/Set	Pct.	A	A/Set		SA	SA/Set
7	MALLOY, Laney	64	251	3.92	.210	24	0.38	4.45	19	0.30
14	BEASLEY, Zoey	64	248	3.88	.272	3	0.05	4.20	0	0.00
17	GREENE, Colby	64	158	2.47	.226	1	0.02	2.70	0	0.00
8	GOUARD, Talia	55	87	1.58	.295	2	0.04	2.04	2	0.04
15	OCHS, Claire	64	70	1.09	.281	672	10.50	1.52	14	0.22
11	MOYLAN, Elissa	35	27	0.77	.069	3	0.09	1.14	2	0.06
19	MEEHAN, Mackenzie	39	25	0.64	.082	0	0.00	1.26	0	0.00
13	CLOSSET, Kayla	39	3	0.08	-.158	6	0.15	0.38	12	0.31
1	MCALEER, Addy	3	4	1.33	.111	3	1.00	1.33	0	0.00
16	DRAVER, Caroline	3	0	0.00	.000	0	0.00	0.00	0	0.00
10	BEILSMITH, Tara	64	0	0.00	-.125	71	1.11	0.19	12	0.19
12	SMITH, Lexie	3	2	0.67	.000	0	0.00	0.67	0	0.00
9	LUKENS, Izzy	34	1	0.03	.500	5	0.15	0.21	6	0.18
6	DION, Ally	46	1	0.02	1.000	7	0.15	0.30	15	0.23
3	HARRIS, Megan	88	1	0.01	.500	8	0.09	0.22	13	0.28
2	NWAGBUO, Nwakaego	2	1	0.50	-.111	0	0.00	0.50	0	0.00
Southeast Missouri		64	878	13.72	.226	817	12.77	17.12	95	1.48
Opponent		64	777	12.14	.154	710	11.09	15.31	65	1.02

#	Player	SP	RE	Dig		BS	Blocking		
				Dig	Dig/Set		BA	Total	Blk/Set
7	MALLOY, Laney	64	28	192	3.00	7	16	23	0.36
14	BEASLEY, Zoey	64	1	39	0.61	8	26	34	0.53
17	GREENE, Colby	64	0	22	0.34	0	30	30	0.47
8	GOUARD, Talia	55	1	18	0.33	4	38	42	0.76
15	OCHS, Claire	64	2	178	2.78	2	23	25	0.39
11	MOYLAN, Elissa	35	0	9	0.26	2	18	20	0.57
19	MEEHAN, Mackenzie	39	0	13	0.33	6	36	42	1.08
13	CLOSSET, Kayla	39	2	61	1.56	0	0	0	0.00
1	MCALEER, Addy	3	1	3	1.00	0	0	0	0.00
16	DRAVER, Caroline	3	0	1	0.33	0	0	0	0.00
10	BEILSMITH, Tara	64	11	323	5.05	0	0	0	0.00
12	SMITH, Lexie	3	0	2	0.67	0	1	1	0.33
9	LUKENS, Izzy	34	0	5	0.15	0	0	0	0.00
6	DION, Ally	46	10	136	2.12	0	1	1	0.02
3	HARRIS, Megan	88	2	61	1.33	0	0	0	0.00
2	NWAGBUO, Nwakaego	2	0	1	0.50	0	0	0	0.00
TEAM			7						
Southeast Missouri		64	65	1064	16.62	29	189	123.5	1.93
Opponent		64	95	1045	16.33	28	220	138.0	2.16



2022 SOUTHEAST MISSOURI VOLLEYBALL

2021 MATCH RESULTS

Date	Opponent	Score	Score-By-Set	Record	OVC	Attend.
8-27-21	vs DePaul	W, 3-1	28-26,19-25,25-22,25-23	1-0	0-0	
8-28-21	at Bradley	W, 3-1	25-18,25-17,24-26,25-14	2-0	0-0	291
8-28-21	vs Central Michigan	W, 3-0	26-24,25-22,25-22	3-0	0-0	
9/3/21	at Western Michigan	L, 2-3	25-19,19-25,25-21,17-25,12-15	3-1	0-0	150
9/3/21	vs Purdue Fort Wayne	W, 3-0	25-14,25-22,25-18	4-1	0-0	100
9/4/21	vs Indiana	L, 2-3	25-19,23-25,25-14,17-25,9-15	4-2	0-0	150
9/10/2021	MARSHALL	W, 3-1	18-25,25-13,25-18,25-15	5-2	0-0	
9/10/2021	MEMPHIS	W, 3-2	25-21,25-20,23-25,24-26,15-13	6-2	0-0	321
9/11/2021	ARKANSAS STATE	L, 2-3	20-25,25-16,23-25,26-24,13-15	6-3	0-0	399
9/17/2021	TULSA	W, 3-1	25-21,16-25,25-17,25-9	7-3	0-0	
9/17/2021	SIU	W, 3-0	25-17,25-18,25-11	8-3	0-0	
9/18/2021	CENTRAL ARKANSAS	W, 3-0	25-13,25-12,25-18	9-3	0-0	223
*9/24/21	at Tennessee St.	W, 3-2	20-25,25-17,25-11,23-25,15-10	10-3	1-0	186
*9/25/21	at Tennessee St.	L, 1-3	22-25,17-25,25-17,22-25	10-4	1-1	163
*9/29/2021	UT MARTIN	L, 2-3	23-25,20-25,25-22,25-23,13-15	10-5	1-2	342
*10/1/2021	BELMONT	W, 3-0	25-20,25-19,25-19	11-5	2-2	251
*10/2/2021	BELMONT	W, 3-0	25-10,25-9,25-6	12-5	3-2	179
*10/8/21	at Eastern Illinois	W, 3-0	25-23,25-18,27-25	13-5	4-2	176
*10/9/21	at Eastern Illinois	W, 3-0	25-23,25-22,25-18	14-5	5-2	117
*10/12/21	at UT Martin	W, 3-1	16-25,25-20,25-18,25-21	15-5	6-2	267
*10/15/21	SIUE	W, 3-0	25-19,25-19,25-17	16-5	7-2	319
*10/16/21	SIUE	W, 3-0	25-12,25-17,26-24	17-5	8-2	173
*10/22/21	at Tennessee Tech	W, 3-1	25-23,26-24,20-25,25-16	18-5	9-2	318
*10/23/21	at Tennessee Tech	L, 0-3	23-25,20-25,21-25	18-6	9-3	303
*10/28/21	AUSTIN PEAY	W, 3-2	33-35,25-22,25-22,23-25,15-9	19-6	10-3	237
*10/29/21	AUSTIN PEAY	W, 3-0	25-9,25-18,25-19	20-6	11-3	
*11/5/21	at Murray State	W, 3-1	27-25,25-13,22-25,25-17	21-6	12-3	368
*11/6/21	at Murray State	L, 0-3	22-25,21-25,21-25	21-7	12-4	323
*11/12/21	MOREHEAD STATE	W, 3-0	25-22,25-23,25-23	22-7	13-4	539
*11/13/21	MOREHEAD STATE	W, 3-0	25-23,25-15,25-18	23-7	14-4	387
%11-18-21	#8 EASTERN ILLINOIS	W, 3-0	25-13,25-15,25-18	24-7	14-4	786
%11-19-21	#5 MURRAY STATE	W, 3-1	22-25,25-18,25-15,26-24	25-7	14-4	785
%11-20-21	#2 MOREHEAD STATE	W, 3-2	25-22,25-23,19-25,15-25,15-13	26-7	14-4	764
\$12/3/21	at #7 Kentucky	L, 0-3	15-25,14-25,19-25	26-8	14-4	

*-Denotes Ohio Valley Conference Game

%-Denotes OVC Tournament Game

\$-Denotes NCAA Tournament Game

2022 SOUTHEAST MISSOURI VOLLEYBALL



2021 MATCH-BY-MATCH

		Attack						Serve				Block					
Date	Opponent	SP	K	E	TA	Pct.	Ast	SA	SE	RE	Dig	BS	BA	BE	Total	BHE	Points
8-27-21	vs DePaul	4	61	29	204	.157	59	3	13	2	100	2	22	2	13.0	0	77.0
8-28-21	at Bradley	4	53	19	154	.221	50	6	7	1	83	7	20	2	17.0	0	76.0
8-28-21	vs Central Michigan	3	42	18	151	.159	35	2	7	5	75	1	18	2	10.0	0	54.0
9/3/21	at Western Michigan	5	56	17	161	.242	55	5	14	3	60	3	6	0	6.0	1	67.0
9/3/21	vs Purdue Fort Wayne	3	28	16	96	.125	27	8	5	0	40	7	2	0	8.0	0	44.0
9/4/21	vs Indiana	5	60	28	189	.169	56	3	6	6	85	8	2	0	9.0	0	72.0
9/10/2021	MARSHALL	4	52	18	124	.274	50	7	8	1	57	3	12	0	9.0	0	68.0
9/10/2021	MEMPHIS	5	67	31	213	.169	62	8	11	2	116	1	4	0	3.0	0	78.0
9/11/2021	ARKANSAS STATE	5	68	30	198	.192	66	4	9	5	100	2	12	0	8.0	0	80.0
9/17/2021	TULSA	4	61	18	140	.307	58	6	4	2	67	2	4	0	4.0	0	71.0
9/17/2021	SIU	3	37	10	76	.355	34	12	8	4	31	0	14	0	7.0	0	56.0
9/18/2021	CENTRAL ARKANSAS	3	38	5	92	.359	34	12	3	3	39	2	10	0	7.0	0	57.0
*9/24/21	at Tennessee St.	5	57	26	165	.188	51	11	8	4	72	2	17	1	10.5	1	78.5
*9/25/21	at Tennessee St.	4	47	31	172	.093	42	7	7	4	64	3	4	4	5.0	4	59.0
*9/29/2021	UT MARTIN	5	70	40	204	.147	62	5	11	3	84	3	10	0	8.0	0	83.0
*10/1/2021	BELMONT	3	54	16	122	.311	46	4	6	1	50	1	4	0	3.0	0	61.0
*10/2/2021	BELMONT	3	42	8	79	.430	38	5	5	0	47	1	16	0	9.0	0	56.0
*10/8/21	at Eastern Illinois	3	41	12	106	.274	38	6	6	4	42	0	4	0	2.0	0	49.0
*10/9/21	at Eastern Illinois	3	38	17	112	.188	37	9	2	5	62	2	16	0	10.0	1	57.0
*10/12/21	at UT Martin	4	51	13	150	.253	46	5	9	7	61	2	12	4	8.0	1	64.0
*10/15/21	SIUE	3	44	16	107	.262	42	4	6	5	45	2	0	0	2.0	0	50.0
*10/16/21	SIUE	3	35	13	105	.210	34	4	10	1	53	1	16	0	9.0	0	48.0
*10/22/21	at Tennessee Tech	4	58	21	155	.239	56	0	5	3	59	1	16	1	9.0	1	67.0
*10/23/21	at Tennessee Tech	3	42	14	117	.239	40	4	4	2	51	1	4	1	3.0	0	49.0
*10/28/21	AUSTIN PEAY	5	79	30	218	.225	74	2	7	8	91	1	20	0	11.0	0	92.0
*10/29/21	AUSTIN PEAY	3	48	9	105	.371	43	6	5	3	56	0	2	0	1.0	0	55.0
*11/5/21	at Murray State	4	50	21	156	.186	48	7	7	5	68	4	22	1	15.0	0	72.0
*11/6/21	at Murray State	3	34	23	126	.087	33	5	4	5	59	1	4	2	3.0	0	42.0
*11/12/21	MOREHEAD STATE	3	45	9	114	.316	45	5	2	3	47	2	14	0	9.0	0	59.0
*11/13/21	MOREHEAD STATE	3	43	9	119	.286	42	6	4	2	53	2	8	0	6.0	0	55.0
%11-18-21	EASTERN ILLINOIS	3	42	10	94	.340	41	3	8	0	47	1	8	0	5.0	0	50.0
%11-19-21	MURRAY STATE	4	63	14	149	.329	60	3	5	3	73	1	12	0	7.0	0	73.0
%11-20-21	MOREHEAD STATE	5	61	32	208	.139	56	1	9	5	108	2	20	0	12.0	0	74.0
\$12/03/21	at Kentucky	3	32	17	92	.163	29	1	3	5	30	2	0	1	2.0	0	35.0
Southeast Missouri		127	1699	640	4773	.222	1589	179	228	112	2175	73	355	21	250.5	9	2128.5
Opponent		127	1529	759	4811	.160	1426	112	205	178	2076	60	396	21	258.0	19	1899.0

*-Denotes Ohio Valley Conference Game

%-Denotes OVC Tournament Game

\$-Denotes NCAA Tournament Game



2022 SOUTHEAST MISSOURI VOLLEYBALL

2021 OVC FINISH

<i>Standings</i>	<i>OVC</i>	<i>Pct.</i>	<i>Overall</i>	<i>Pct.</i>	<i>Home</i>	<i>Away</i>	<i>Neutral</i>	<i>Last 10</i>	<i>Streak</i>
Southeast Missouri	14-4	.778	W2	25-8	.758	15-2	7-5	3-1	L1
Morehead State	14-4	.778	L2	20-11	.645	12-4	5-6	3-1	W2
Austin Peay	13-5	.722	W1	21-12	.636	9-0	6-8	6-4	L1
UT Martin	11-7	.611	W2	15-17	.469	8-2	5-8	2-7	L1
Murray State	11-7	.611	W4	18-12	.600	8-1	4-10	6-1	L1
Tennessee Tech	11-7	.611	W5	16-14	.533	8-4	6-6	2-4	L1
Belmont	7-11	.389	L4	9-20	.310	7-5	2-10	0-5	L5
Eastern Illinois	4-14	.222	L1	11-18	.379	7-7	2-11	2-0	L2
SIUE	3-15	.167	L2	6-23	.207	2-9	3-9	1-5	L2
Tennessee State	2-16	.111	L3	10-17	.370	2-8	4-9	4-0	L3

2022 SOUTHEAST MISSOURI VOLLEYBALL
2020-21 OVC TOURNAMENT BRACKET



2021 Ohio Valley Conference Volleyball Championship

Nov. 18-20, 2021 | Southeast Missouri - Cape Girardeau, Mo.

First Round
Thursday, Nov. 18

Semifinals
Friday, Nov. 19

Championship
Saturday, Nov. 20

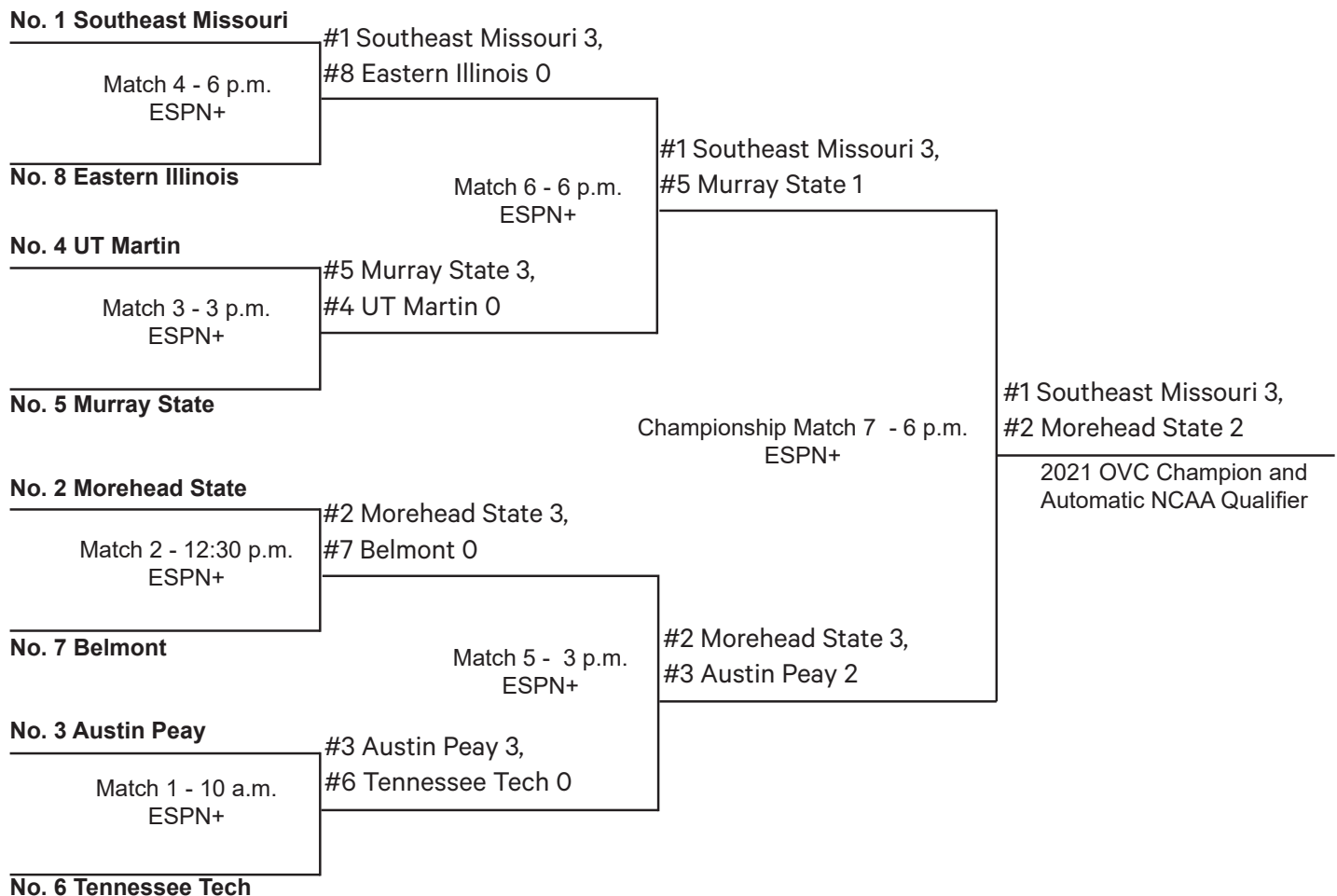

The 2021 OVC Volleyball Championship was held in Cape Girardeau, Missouri, at the site of No. 1 seed Southeast Missouri. It marked the 41st OVC Volleyball Championship, as the first event was held in 1981.

Host Southeast Missouri topped defending champion Morehead State, 3-2, in the title match to claim its seventh OVC Tournament Championship in program history and second in three years.



2022 SOUTHEAST MISSOURI VOLLEYBALL

2021 OVC STATISTICAL LEADERS

Hitting Percentage

Team	S	K	E	TA	Pct.
1. Austin Peay	125	1662	619	4485	.233
2. Southeast Missouri	127	1699	640	4773	.222
3. Murray State	113	1594	663	4267	.218
4. Tennessee Tech	114	1488	666	4013	.205
5. Morehead State	120	1641	727	4614	.198
6. Tennessee State	103	1266	595	3708	.181
7. UT Martin	121	1487	700	4419	.178
8. Eastern Illinois	109	1295	669	3830	.163
9. Belmont	104	1155	578	3582	.161
10. SIUE	110	1156	590	3552	.159

Opponent Hitting Percentage

Team	S	K	E	TA	Pct.
1. Southeast Missouri	127	1528	759	4810	.160
2. Morehead State	120	1401	633	4374	.176
3. Tennessee State	103	1309	614	3903	.178
4. Murray State	113	1341	559	4038	.194
5. Tennessee Tech	114	1398	633	3941	.194
6. Austin Peay	125	1603	678	4529	.204
7. UT Martin	121	1532	646	4321	.205
8. Eastern Illinois	109	1361	579	3659	.214
9. Belmont	104	1412	554	3622	.237
10. SIUE	110	1468	574	3702	.241

Digs

Team	S	No.	Avg.
1. Southeast Missouri	127	2178	17.15
2. Murray State	113	1914	16.94
3. Morehead State	120	1974	16.45
4. Tennessee State	103	1638	15.90
5. Austin Peay	125	1944	15.55
6. UT Martin	121	1850	15.29
7. Eastern Illinois	109	1516	13.91
8. Tennessee Tech	114	1572	13.79
9. Belmont	104	1414	13.60
10. SIUE	110	1395	12.68

Assists

Team	S	No.	Avg.
1. Murray State	113	1483	13.12
2. Morehead State	120	1504	12.53
3. Southeast Missouri	127	1570	12.36
4. Austin Peay	125	1519	12.15
5. Tennessee Tech	114	1363	11.96
6. Tennessee State	103	1158	11.24
7. Eastern Illinois	109	1219	11.18
8. UT Martin	121	1350	11.16
9. Belmont	104	1080	10.38
10. SIUE	110	1071	9.74

Kills

Team	S	No.	Avg.
1. Murray State	113	1594	14.11
2. Morehead State	120	1641	13.68
3. Southeast Missouri	127	1699	13.38
4. Austin Peay	125	1662	13.30
5. Tennessee Tech	114	1488	13.05
6. Tennessee State	103	1266	12.29
7. UT Martin	121	1487	12.29
8. Eastern Illinois	109	1295	11.88
9. Belmont	104	1155	11.11
10. SIUE	110	1156	10.51

Service Aces

Team	S	No.	Avg.
1. Eastern Illinois	109	168	1.54
2. Austin Peay	125	178	1.42
3. Southeast Missouri	127	179	1.41
4. Tennessee Tech	114	151	1.32
5. Morehead State	120	158	1.32
6. UT Martin	121	151	1.25
7. SIUE	110	136	1.24
8. Murray State	113	137	1.21
9. Belmont	104	119	1.14
10. Tennessee State	103	113	1.10

Blocks

Team	S	BS	BA	Total	Avg.
1. Tennessee Tech	114	50	444	272.0	2.39
2. UT Martin	121	47	442	268.0	2.21
3. Tennessee State	103	42	362	223.0	2.17
4. SIUE	110	55	348	229.0	2.08
5. Austin Peay	125	80	358	259.0	2.07
6. Belmont	104	46	327	209.5	2.01
7. Southeast Missouri	127	73	355	250.5	1.97
8. Morehead State	120	51	366	234.0	1.95
9. Eastern Illinois	109	23	363	204.5	1.88
10. Murray State	113	65	207	168.5	1.49

2022 SCHEDULE

Date	Day	Opponent	Time	Location
Aug. 26-27 Sept. 2-3 Sept. 9-10 Sept. 16-17	Friday-Saturday Friday-Saturday Friday-Saturday Friday-Saturday	SEMO INVITATIONAL Illinois State Redbird Classic Northern Iowa Tournament Southern Illinois Tournament		HOUCK FIELD HOUSE Normal, Ill. Cedar Falls, Iowa Carbondale, Ill.
Sept. 23 Sept. 24 Sept. 30 Oct. 1	Friday Saturday Friday Saturday	TENNESSEE STATE* TENNESSEE STATE* at UT Martin* at UT Martin*	6 p.m. 7 p.m. 5 p.m. 11 a.m.	HOUCK FIELD HOUSE HOUCK FIELD HOUSE Martin, Tenn. Martin, Tenn.
Oct. 7 Oct. 8 Oct. 10 Oct. 14 Oct. 15 Oct. 18	Friday Saturday Monday Friday Saturday Tuesday	EASTERN ILLINOIS* EASTERN ILLINOIS* LITTLE ROCK* at Southern Indiana* at Southern Indiana* at Little Rock*	6 p.m. 7 p.m. 6 p.m. 6 p.m. 2 p.m. 6 p.m.	HOUCK FIELD HOUSE HOUCK FIELD HOUSE HOUCK FIELD HOUSE Evansville, Ind. Evansville, Ind. Little Rock, Ark.
Oct. 21 Oct. 22 Oct. 27 Oct. 28	Friday Saturday Thursday Friday	TENNESSEE TECH* TENNESSEE TECH* at Lindenwood* at Lindenwood*	6 p.m. 2 p.m. 6 p.m. 5 p.m.	HOUCK FIELD HOUSE HOUCK FIELD HOUSE St. Charles, Mo. St. Charles, Mo.
Nov. 4 Nov. 5 Nov. 11 Nov. 12	Friday Saturday Friday Saturday	SIUE* SIUE* at Morehead State* at Morehead State*	6 p.m. 2 p.m. 6 p.m. 2 p.m.	HOUCK FIELD HOUSE HOUCK FIELD HOUSE Morehead, Ky. Morehead, Ky.
Nov. 17-19	Thur. - Sat.	2022 OVC Championship Tournament	TBA	TBD

Home Matches in **BOLD**, played at Houck Field House unless noted.

* Denotes Ohio Valley Conference Match.

All times Central and subject to change.

Follow the Redhawks at SEMOREDHAWS.com

