

# YOUR REDHAWKS

2020 SOUTHEAST MISSOURI SOFTBALL

**GAMES  
1-5**



## TROY UNIVERSITY TOURNAMENT

**Dates**.....Friday-Sunday, February 14-16, 2020  
**Location**.....Troy, Ala.  
**Facility**.....Troy Softball Complex  
**Surface**.....ProGrass Artificial Turf  
**Participating Teams**.....Troy (3-1);  
 Kennesaw State (4-0); Purdue Fort Wayne (0-3);  
 Southern Mississippi (4-1); Eastern Illinois (4-1)  
**Series Records**.....0-1 vs. Kennesaw State  
 2-0 vs. Purdue Fort Wayne  
 First Meeting vs. Southern Mississippi  
 0-2 vs. Troy

### Gameday Coverage

**Video**.....TroyTrojans.com  
 Feb. 15 - vs. Troy (only)  
**Live Stats**.....TroyTrojans.com  
 All Games

### Strategic Communications

Jeff Honza  
 Assistant Director of Athletics  
**Phone:** (573) 651-2933  
**Email:** redhawk1@me.com

### Tournament Schedule

Friday, Feb. 14 - vs. Kennesaw State, 10 a.m., CT  
 Friday, Feb. 14 - vs. Purdue Fort Wayne, 12:30 p.m., CT  
 Saturday, Feb. 15 - vs. Southern Mississippi, 9 a.m., CT  
 Saturday, Feb. 15 - at Troy, 2 p.m., CT  
 Sunday, Feb. 16 - vs. Kennesaw State, 2 p.m., CT

**GOSOUTHEAST.COM**

**#LETSSOAR**

## 2020 SCHEDULE/RESULTS

### February (0-0)

14	vs. Kennesaw State !	10 a.m.
14	vs. Purdue Fort Wayne !	12:30 p.m.
15	vs. Southern Mississippi !	9 a.m.
15	at Troy !	2 p.m.
16	vs. Kennesaw State !	2 p.m.
21	vs. South Carolina State @	3 p.m.
21	at Alabama State @	5 p.m.
22	vs. Howard @	3 p.m.
22	vs. Grambling State @	7 p.m.
23	vs. South Carolina State @	11 a.m.
29	<b>Kansas City</b>	<b>5 p.m.</b>

### March (0-0, 0-0 OVC)

1	<b>Kansas City (DH)</b>	<b>10:30 a.m.</b>
6	vs. Mississippi Valley State #	10 a.m.
6	vs. Bryant #	12:30 p.m.
7	at Mississippi State #	12:30 p.m.
7	TBA #	3/5:30 p.m.
8	TBA #	11 a.m./1:30 p.m.
11	<b>Saint Louis</b>	<b>5 p.m.</b>
13	vs. Iowa &	8 a.m.
13	at South Florida &	1 p.m.
14	vs. Ohio &	8 a.m.
14	vs. TBA &	1/3 p.m.
15	vs. TBA &	8/10:30 a.m.
21	at Eastern Illinois* (DH)	2 p.m.
24	at Southern Illinois	3 p.m.
28	at Morehead State* (DH)	Noon
29	at Eastern Kentucky* (DH)	Noon

### April (0-0, 0-0 OVC)

4	<b>Tennessee State* (DH)</b> ESPN+	<b>1 p.m.</b>
5	<b>Belmont* (DH)</b> ESPN+	<b>1 p.m.</b>
7	at Missouri State	4 p.m.
10	<b>SIU Edwardsville* (DH)</b>	<b>1 p.m.</b>
15	<b>UT Martin* (DH)</b> ESPN+	<b>4 p.m.</b>
18	at Austin Peay* (DH)	1 p.m.
19	at Murray State* (DH)	1 p.m.
22	<b>Missouri (DH)</b> ESPN+	<b>3 p.m.</b>
25	<b>Tennessee Tech* (DH)</b> ESPN+	<b>1 p.m.</b>
26	<b>Jacksonville State* (DH)</b> ESPN+	<b>1 p.m.</b>
29	at Saint Louis	5 p.m.

### May (0-0)

3	vs. USA National Team (Exhibition) \$	2 p.m.
6-9	OVC Tournament	Oxford, Ala.

! - Troy University Tournament (Troy, Ala.); @ - Alabama State Tournament (Montgomery, Ala.); # - Bulldog Slamboree (Starkville, Miss.); & - South Florida Tournament (Tampa, Fla.)  
 \$ - Game played at CarShield Park (O'Fallon, Mo.)  
 \* - Denotes Ohio Valley Conference Game  
 Home Games in **Bold** All Times Central and Subject to Change

## Redhawks Open Season

Southeast Missouri opens its 2020 season with five games at the Troy University Tournament this weekend. The Redhawks will face Kennesaw State (10 a.m., CT) and Purdue Fort Wayne (12:30 p.m., CT) to start the tournament Friday.

## Follow the Redhawks

Live stats for all games of the Troy University Tournament will be available online at TroyTrojans.com. Video can be accessed for Southeast Missouri's game vs. tournament host Troy (Feb. 15) only. Twitter updates provided @SEMOsoftball.

## Tournament Field

This year's five-team Troy University Tournament includes host Troy (3-1), Kennesaw State (4-0), Purdue Fort Wayne (0-3), Southern Mississippi (4-1) and Southeast Missouri. The Redhawks are the only team in the field who didn't open their season last week.

## Series History

Southeast Missouri is a combined 2-3 against teams it faces in the Troy University Tournament. That record includes a 0-2 mark vs. Troy, a 2-0 mark vs. Purdue Fort Wayne and a 0-1 mark vs. Kennesaw State. This year is the first meeting SEMO has with Southern Mississippi.

## Team 44

The 2020 campaign is the 44th season of the Southeast Missouri softball program. This year also marks the 29th season at the NCAA Division I level.

SEMO's softball program has an all-time record of 1,108-918-3. The Redhawks are 748-695-2 all-time since moving to the NCAA Division I ranks in 1992.

## Away From Home

Southeast Missouri plays its first 10 games of the 2020 season outside of Cape Girardeau. After this weekend, the Redhawks head to Montgomery, Alabama for the Alabama State Tournament on Feb. 21-23. SEMO's home-opener vs. Kansas City is scheduled for Feb. 29.

## OVC Preseason Favorite

Reigning Ohio Valley Conference regular-season and tournament champion Southeast Missouri was picked to win the league in 2020. SEMO earned 16 first-place votes and a total of 236 points in this year's Preseason Poll selected by OVC Head Coaches and Sports Information Directors. Jacksonville State, which picked up six first-place votes, is second with 221 points while Eastern Kentucky earned the two remaining first-place nods and 195 points. Murray State followed in fourth place with 171 points and Austin Peay rounded out the top-five with 168 points. Belmont (138), SIUE (123), Tennessee Tech (95), UT Martin (92), Eastern Illinois (76), Tennessee State (43) and Morehead State (26) completed the poll.

## THIS IS SEMO

**Southeast Missouri** or **SEMO** is the preferred reference for Southeast Missouri State University athletic teams. Southeastern Missouri State is not an acceptable reference.





## 2020 SOUTHEAST MISSOURI SOFTBALL NOTES / TROY UNIVERSITY TOURNAMENT

### Senior Power

The Redhawks have eight seniors on this year's roster, including center fielder Rachel Anderson, first baseman Ashley Ellis, catcher Rachael Donald, outfielders Madison Harris and Claudia Gallo, third baseman Addison Barnouski, pitcher Alexis Estes and infielder Austine Pauley. Anderson, Ellis, Donald, Harris, Gallo, Barnouski and Estes have combined for 892 games and 692 starts in their careers. Pauley transferred to SEMO from Lindenwood University for her final college season.

### Starting Streaks

Three Redhawks enter the year with starting streaks over 100 games. Rachel Anderson, who never missed a start in her career, has started 167 consecutive games. Ashley Ellis has started 143 straight games and Addison Barnouski has started 111 consecutive contests.

### Redburn Enters Sixth Year

Mark Redburn enters his sixth year as head coach at Southeast Missouri. Redburn, the 2019 Ohio Valley Conference Coach of the Year, led the Redhawks to their first OVC regular-season and tournament titles, and NCAA Tournament appearance in 20 years. Last year's team won a program record 46 games. Redburn has guided SEMO to a combined 102 wins over the last three years for an average of 34 victories per season in that span.

### Thirteen to Go

Mark Redburn is 13 wins away from reaching 150 at Southeast Missouri. Redburn is 137-125 (.523) in five years at the helm. For his career, Redburn is 351-374 in 15 years as a head coach.

### Season-Openers

Southeast Missouri is 15-13 in season-opening games during its NCAA Division I era. SEMO is 3-2 in season-openers under head coach Mark Redburn. The Redhawks opened a season with a win in each of the last three years.

### Anderson Ranked 54th Among Softball America's Top 100 Players

Southeast Missouri star center fielder Rachel Anderson was ranked 54th among Softball America's Top 100 players for the 2020 season. A native of Edwardsville, Illinois, Anderson is the only Ohio Valley Conference player on the nation's elite list. She is a three-time First-Team All-OVC pick and became SEMO's first All-American during the program's NCAA Division I era. Anderson was named the league's Player of the Year in 2019 and garnered OVC Freshman of the Year honors during her rookie season in 2017. Anderson has started all 167 games of her college career in center field.

### 2020 Preview

#### Catcher

Senior Rachael Donald (Dupo, Ill.) and sophomore Chelsy Pena (Columbia, Ill.) will again share the catc-hing duties this season. Donald made 51 starts and hit .202 with eight runs scored, 21 hits, three doubles and seven RBI in 2019. Pena saw action in 46 games and tallied 15 starts as a freshman. Karsyn Davis (Harrisburg, Ill.) widens the depth at catcher. Davis joins the Redhawks from Harrisburg High School, where she hit .484 as a senior.

#### Infield

Southeast Missouri returns both of its starting corner infielders in senior first baseman Ashley Ellis (Arnold, Mo.) and senior third baseman Addison Barnouski (O'Fallon, Ill.). Both Ellis and Barnouski started all 64 games a year ago. A First-Team All-OVC and National Fastpitch Coaches Association (NFCA All-Mideast Region selection, Ellis hit .330 as SEMO's fourth-leading hitter. She led the Redhawks with a single-season school record 17 home runs and 60 RBI. Ellis was the OVC leader in RBI and fielding double plays (15), as well. Barnouski ranked ahead of Ellis with a .345 batting average as one of five SEMO players to hit over .300 in 2019. She accumulated 59 hits, nine doubles, seven home runs, 26 runs scored and 41 RBI. Barnouski was named to the OVC All-Tournament Team. Freshman

### 2020 OVC STANDINGS

School	Conference				Overall			
	W	L	I	Pct.	W	L	I	Pct.
Eastern Illinois	0	0	0	.000	4	1	0	.800
Tennessee Tech	0	0	0	.000	4	1	0	.800
Eastern Kentucky	0	0	0	.000	3	1	0	.750
Murray State	0	0	0	.000	3	2	0	.600
UT Martin	0	0	0	.000	3	2	0	.600
Austin Peay	0	0	0	.000	1	1	0	.500
Jacksonville State	0	0	0	.000	1	2	0	.333
Tennessee State	0	0	0	.000	1	3	0	.250
Belmont	0	0	0	.000	0	0	0	.000
Morehead State	0	0	0	.000	0	0	0	.000
SIU Edwardsville	0	0	0	.000	0	0	0	.000
Southeast Missouri	0	0	0	.000	0	0	0	.000

### THIS WEEKEND'S SCHEDULE

#### Friday, February 14

Tennessee Tech vs. Indiana State, 10 a.m., CT  
Tennessee State vs. North Alabama, 10 a.m., CT  
**Southeast Missouri vs. Kennesaw State, 10 a.m., CT**  
Jacksonville State vs. Delaware State, 11:45 a.m., CT  
Murray State vs. Northwestern State, Noon, CT  
Tennessee Tech vs. Bowling Green, 12:30 p.m., CT  
Tennessee State vs. Tulsa, 12:30 p.m., CT  
**Southeast Missouri vs. Purdue Fort Wayne, 12:30 p.m., CT**  
Jacksonville State vs. Coastal Carolina, 2 p.m., CT  
Eastern Kentucky vs. Winthrop, 2 p.m., CT  
Western Michigan vs. Belmont, 3:30 p.m., CT  
Austin Peay vs. Evansville, 3:45 p.m., CT  
Eastern Kentucky vs. UNC Greensboro, 4:30 p.m., CT  
Murray State vs. Arkansas-Pine Bluff, 5 p.m., CT  
Austin Peay vs. South Alabama, 6 p.m., CT  
SIU Edwardsville vs. Alcorn State, 6:30 p.m., CT

#### Saturday, February 15

Tennessee State at Mississippi State Tourney, TBA  
Jacksonville State vs. Northern Illinois, 8:30 a.m., CT  
Eastern Kentucky vs. Towson, 9 a.m., CT  
**Southeast Missouri vs. Southern Miss, 9 a.m., CT**  
Morehead State vs. North Carolina A&T, 9 a.m., CT  
Tennessee Tech vs. Western Kentucky, 10 a.m., CT  
Austin Peay vs. Louisiana Tech, 10 a.m., CT  
UT Martin vs. Creighton, 10 a.m., CT  
SIU Edwardsville vs. Southern, 11 a.m., CT  
Eastern Kentucky vs. Boston, 11:30 a.m., CT  
Eastern Illinois vs. Kennesaw State, 11:30 a.m., CT  
Tennessee State vs. Mississippi State, 12:30 p.m., CT  
Western Michigan vs. Belmont, 12:30 p.m., CT  
SIU Edwardsville vs. Jackson State, 1:30 p.m., CT  
Murray State vs. Northwestern State, 1:30 p.m., CT  
**Southeast Missouri at Troy, 2 p.m., CT**  
Morehead State at Charlotte, 2 p.m., CT  
Austin Peay vs. South Alabama, 2:30 p.m., CT  
Tennessee Tech vs. Marshall, 3 p.m., CT  
Green Bay vs. Belmont, 3 p.m., CT  
Jacksonville State vs. College of Charleston, 3:15 p.m., CT  
Murray State vs. Arkansas-Pine Bluff, 4 p.m., CT  
Eastern Illinois vs. Troy, 4:30 p.m., CT  
UT Martin vs. Missouri State, 5:30 p.m., CT

#### Sunday, February 16

Tennessee State at Mississippi State Tournament, TBA  
Eastern Kentucky vs. Georgetown, 8:30 a.m., CT  
Eastern Illinois vs. Purdue Fort Wayne, 9 a.m., CT  
Austin Peay vs. Louisiana Tech, 10 a.m., CT  
Morehead State vs. North Carolina A&T, 10 a.m., CT  
Murray State vs. Northwestern State, 10 a.m., CT  
UT Martin vs. Abilene Christian, 10 a.m., CT  
Jacksonville State vs. College of Charleston, 10:15 a.m., CT  
SIU Edwardsville vs. Alcorn State, 11 a.m., CT  
Tennessee Tech vs. Chattanooga, 11:30 a.m., CT  
Eastern Illinois vs. Southern Miss, 11:30 a.m., CT  
UT Martin vs. North Texas, 12:30 p.m., CT  
Morehead State vs. Charlotte, 1 p.m., CT  
SIU Edwardsville vs. Jackson State, 1:30 p.m., CT  
Marist vs. Belmont, 2 p.m., CT  
**Southeast Missouri vs. Kennesaw State, 2 p.m., CT**  
Northern Kentucky vs. Belmont, 4:30 p.m., CT



## 2020 SOUTHEAST MISSOURI SOFTBALL NOTES / TROY UNIVERSITY TOURNAMENT

Keira Hance (Marion, Ill.) will back up Barnouski at third and sophomore Anna Griffin (Bentonville, Ark.) is behind Ellis at first base. Hance was part of two regional championships and 78 wins in three seasons at Marion High School. She hit .488, held a .954 slugging percentage and boasted a .596 on-base percentage in her prep career. Griffin participated in 23 games as a freshman. As far as the middle of the infield goes, SEMO must replace Sarah Messex (shortstop) and Parker Bandy (second base), who made 64 and 58 starts, respectively. Lindenwood University transfer Austine Pauley (St. Charles, Mo.) is expected to start at shortstop and Ashley Emert (East Peoria, Ill.) is the frontrunner at second base. Pauley garnered All-Mid-America Intercollegiate Athletics Association (MIAA) honors multiple times at Lindenwood. In 2019, she had one of the top offensive seasons in Lindenwood history, hitting .362 with school records in slugging percentage (.754) and on-base percentage (.429) in 46 starts. Emert played in 20 games and started four contests in her first season at SEMO in 2019. She can also play shortstop if the need arises. When not pitching, junior Kaylee Anderson (Warrenton, Mo.) is another option at second base. Anderson hit .246 with 21 runs scored, eight doubles, a home run and 19 RBI in 50 games and 37 starts last season. Other infielders include Carlie Sanders (De Soto, Mo.) and Leaha Wininger (Johnston City, Ill.). Sanders joins the Redhawks from Boston College, where she played in 50 games and made 38 starts as a freshman. Wininger saw limited action playing in 11 games her freshman season in 2019.

### Outfield

Center fielder Rachel Anderson (Edwardsville, Ill.) is back for her final season in 2020. A three-time First-Team All-OVC pick, Anderson is ranked 54th among the Top-100 players by Softball America. The 2019 OVC Player of the Year, Anderson became SEMO's first All-American in the NCAA Division I era following a stellar season. She broke a total of six single-season school records during her junior year, hitting .454 with 53 runs scored, 83

hits, 12 doubles, 10 triples, 13 home runs and 56 RBI. Anderson, who never missed a start, carries a streak of 167-consecutive starts into this year. Alongside Anderson in the outfield will be seniors Claudia Gallo (Arnold, Mo.) and Madison Harris (Imperial, Mo.). Gallo, who earned Second-Team All-OVC honors, returns in left field after hitting .308 last season. She started 60 games and was hit by a pitch a SEMO single-season high 17 times. Harris is expected to make her starting debut in right field. She saw action in 38 games and made six starts a year ago. Junior Danina Marton (Northridge, Calif.) and freshman Kimmy Wallen (Park Hills, Mo.) could also contribute in the outfield. Marton participated in 23 games and hit .214 for the Redhawks in 2019. Wallen comes to SEMO from Central High School, where she hit .571 without striking out as a senior. Abby Rollet (Perryville, Mo.) rounds out the outfielders. Rollet played her first two college seasons at Jefferson College and broke the school's record with a .521 batting average in 2019.

### Pitching

Senior Alexis Estes (Lane, Ill.) is projected to be the Redhawks number one pitcher after being in that role this past fall. Estes put together a 7-2 record with a 3.26 ERA in 25 games and 16 starts last season. Her seven victories are the most in a season in her career to date. Junior Rachel Rook (Republic, Mo.) is SEMO's other big threat inside the circle after pitching as both a starter and reliever. Rook posted an 11-4 record with a 2.52 ERA en route to breaking the Redhawks single-season record in strikeouts per seven innings (7.78) a year ago. She started 14 games and made 37 appearances, while recording 99 strikeouts in 89 innings. Rook is tied for first among SEMO's all-time single-season leaders with four saves and pitched a perfect game, as well. Returnees Kaylee Anderson (Warrenton, Mo.) and Marisa Davis (Kansas City, Mo.), and freshman Paytience Holman (Mexico, Mo.) complete this year's pitching staff. Anderson was 5-4 with 32 strikeouts and three saves in 27 games and two starts in 2019. Davis made 18 appearances and one start as a freshman last season. She

tallied 20 strikeouts in 28 innings of work. Holman was a First-Team Class 3 All-State pitcher at Mexico High School. She helped lead the Lady Bulldogs to a state title, while setting several team records both offensively and inside the circle. SEMO graduated First-Team All-OVC pitcher Haley Thogmartin. Also a Second-Team NFCA All-Mideast Region selection, Thogmartin was the Redhawks top pitcher with a 22-7 record and 1.78 ERA in 2019. She had 142 strikeouts in 177 innings, pitched nine complete games, picked up four saves and tossed three shutouts. Thogmartin started 31 games.

### Redhawks Face USA National Team in Exhibition Game on May 3

Southeast Missouri will face the 2020 USA Softball Women's National Team in an exhibition game on Sunday, May 3. First pitch is scheduled for 2 p.m., CT, at CarShield Field in O'Fallon, Missouri. The 2020 USA Softball Women's National Team will play the Redhawks as its "Stand Beside Her" tour rolls through the United States in preparation for the Tokyo 2020 Olympic Games. Held at Ozzie Smith Sports Complex (900 TR Hughes Blvd #2867, O'Fallon, Mo., 63366), the Red, White and Blue will play an exhibition doubleheader as the team looks to capture the Gold Medal in Tokyo where the sport of softball returns to the Olympic program for the first time since 2008. Hosted by USA Softball of St. Louis, both games will be played at CarShield Field with game one taking place at 2 p.m. Approximately 35 minutes after the conclusion of game one, Team USA will then play a team of college All-Stars. Former SEMO outfielder Mykaela Arellanes and pitcher Haley Thogmartin are part of that All-Star team.



## 2020 ROSTER

### Numerical

No.	Name	Pos.	Ht.	B/T	Cl.	Hometown (High School/College)
2	Rachel Anderson	OF	5-3	L/R	Sr.	Edwardsville, Ill. (Edwardsville)
3	Kimmy Wallen	OF	5-7	L/R	Fr.	Park Hills, Mo. (Central)
4	Claudia Gallo	OF	5-6	R/R	Sr.	Arnold, Mo. (Fox)
5	Alexis Estes	P	5-9	R/R	Sr.	Lane, Ill. (Clinton/Lincoln Land CC)
6	Marisa Davis	P	5-4	L/L	So.	Kansas City, Mo. (Lee's Summit North)
7	Karsyn Davis	C	5-11	R/R	Fr.	Harrisburg, Ill. (Harrisburg)
8	Abby Rollet	OF	5-7	L/R	Jr.	Perryville, Mo. (Notre Dame/Jefferson College)
9	Rachel Rook	P	5-11	R/R	Jr.	Republic, Mo. (Republic)
10	Ashley Emert	C/INF	5-10	R/R	Jr.	East Peoria, Ill. (East Peoria/Illinois State)
11	Danina Marton	OF	5-10	R/R	Jr.	Northridge, Calif. (Grover Cleveland)
12	Addison Barnouski	INF	5-9	R/R	Sr.	O'Fallon, Ill. (O'Fallon Township)
14	Kaylee Anderson	INF/P	5-7	R/R	Jr.	Warrenton, Mo. (Warrenton)
15	Austine Pauley	INF/OF	5-6	R/R	Sr.	St. Charles, Mo. (Francis Howell North/Lindenwood)
16	Carlie Sanders	INF	5-6	R/R	So.	De Soto, Mo. (Hillsboro/Boston College)
18	Keira Hance	INF	5-11	R/R	Fr.	Marion, Ill. (Marion)
19	Paytience Holman	P	5-8	R/R	Fr.	Mexico, Mo. (Mexico)
20	Leaha Wininger	INF	5-7	R/R	So.	Johnston City, Ill. (Johnston City)
21	Chelsy Pena	C	5-6	R/R	So.	Columbia, Ill. (Columbia)
22	Madison Harris	OF	5-6	R/R	Sr.	Imperial, Mo. (Windsor)
24	Rachael Donald	C	5-8	R/R	Sr.	Dupo, Ill. (Dupo)
26	Ashley Ellis	INF	5-8	R/R	Sr.	Arnold, Mo. (Fox)
27	Anna Griffin	INF	6-1	R/R	So.	Bentonville, Ark. (Bentonville West)

### Alphabetical

No.	Name	Pos.	Ht.	B/T	Cl.	Hometown (High School/College)
14	Kaylee Anderson	INF/P	5-7	R/R	Jr.	Warrenton, Mo. (Warrenton)
2	Rachel Anderson	OF	5-3	L/R	Sr.	Edwardsville, Ill. (Edwardsville)
12	Addison Barnouski	INF	5-9	R/R	Sr.	O'Fallon, Ill. (O'Fallon Township)
7	Karsyn Davis	C	5-11	R/R	Fr.	Harrisburg, Ill. (Harrisburg)
6	Marisa Davis	P	5-4	L/L	So.	Kansas City, Mo. (Lee's Summit North)
24	Rachael Donald	C	5-8	R/R	Sr.	Dupo, Ill. (Dupo)
26	Ashley Ellis	INF	5-8	R/R	Sr.	Arnold, Mo. (Fox)
10	Ashley Emert	C/INF	5-10	R/R	Jr.	East Peoria, Ill. (East Peoria/Illinois State)
5	Alexis Estes	P	5-9	R/R	Sr.	Lane, Ill. (Clinton/Lincoln Land CC)
4	Claudia Gallo	OF	5-6	R/R	Sr.	Arnold, Mo. (Fox)
27	Anna Griffin	INF	6-1	R/R	So.	Bentonville, Ark. (Bentonville West)
18	Keira Hance	INF	5-11	R/R	Fr.	Marion, Ill. (Marion)
22	Madison Harris	OF	5-6	R/R	Sr.	Imperial, Mo. (Windsor)
19	Paytience Holman	P	5-8	R/R	Fr.	Mexico, Mo. (Mexico)
11	Danina Marton	OF	5-10	R/R	Jr.	Northridge, Calif. (Grover Cleveland)
15	Austine Pauley	INF/OF	5-6	R/R	Sr.	St. Charles, Mo. (Francis Howell North/Lindenwood)
21	Chelsy Pena	C	5-6	R/R	So.	Columbia, Ill. (Columbia)
8	Abby Rollet	OF	5-7	L/R	Jr.	Perryville, Mo. (Notre Dame/Jefferson College)
9	Rachel Rook	P	5-11	R/R	Jr.	Republic, Mo. (Republic)
16	Carlie Sanders	INF	5-6	R/R	So.	De Soto, Mo. (Hillsboro/Boston College)
3	Kimmy Wallen	OF	5-7	L/R	Fr.	Park Hills, Mo. (Central)
20	Leaha Wininger	INF	5-7	R/R	So.	Johnston City, Ill. (Johnston City)

**Head Coach:** Mark Redburn (Sixth Year/Missouri-St. Louis, 1993)

**Assistant Coaches:** Kristen Jones (Fifth Year/Augusta State, 2012);

Matthew Guemmer (First Year/Missouri, 2013)

### Roster Breakdown

Total Squad Members.....	22
Seniors .....	8
Juniors .....	5
Sophomores.....	5
Freshmen.....	4

### Pronunciation Guide

Addison Barnouski .....	bar-NOW-ski
-------------------------	-------------

### Geographical Breakdown

Arkansas.....	1
Anna Griffin	
California .....	1
Danina Marton	
Illinois .....	9
Rachel Anderson, Addison Barnouski, Karsyn Davis, Rachael Donald, Ashley Emert, Alexis Estes, Keira Hance, Chelsy Pena, Leaha Wininger	
Missouri .....	11
Kaylee Anderson, Marisa Davis, Ashley Ellis, Claudia Gallo, Madison Harris, Paytience Holman, Austine Pauley, Abby Rollet, Rachel Rook, Carlie Sanders, Kimmy Wallen	

### HONORS/AWARDS





## 2020 RADIO/TV ROSTER



**2**

**Rachel Anderson**  
OF / 5-3 / L-R / Sr.  
Edwardsville, Ill.

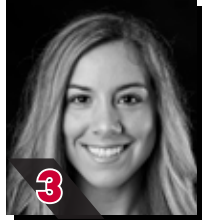

**3**

**Kimmy Wallen**  
OF / 5-7 / L-R / Fr.  
Park Hills, Mo.



**4**

**Claudia Gallo**  
OF / 5-6 / R-R / Sr.  
Arnold, Mo.



**5**

**Alexis Estes**  
P / 5-9 / R-R / Sr.  
Lane, Ill.



**6**

**Marisa Davis**  
P / 5-4 / L-L / So.  
Kansas City, Mo.

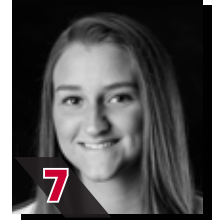

**7**

**Karsyn Davis**  
C / 5-11 / R-R / Fr.  
Harrisburg, Ill.

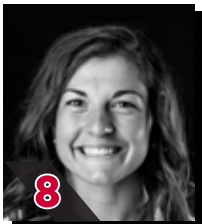

**8**

**Abby Rollet**  
OF / 5-7 / L-R / Jr.  
Perryville, Mo.



**9**

**Rachel Rook**  
P / 5-11 / R-R / Jr.  
Republic, Mo.



**10**

**Ashley Emert**  
C/INF / 5-10 / R-R / Jr.  
East Peoria, Ill.



**11**

**Danina Marton**  
OF / 5-10 / R-R / Jr.  
Northridge, Calif.



**12**

**Addison Barnouski**  
INF / 5-9 / R-R / Sr.  
O'Fallon, Ill.



**14**

**Kaylee Anderson**  
INF/P / 5-7 / R-R / Jr.  
Warrenton, Mo.



**15**

**Austine Pauley**  
INF/OF / 5-6 / R-R / Sr.  
St. Charles, Mo.



**16**

**Carlie Sanders**  
INF / 5-6 / R-R / So.  
De Soto, Mo.



**18**

**Keira Hance**  
INF / 5-11 / R-R / Fr.  
Marion, Ill.



**19**

**Paytience Holman**  
P / 5-8 / R-R / Fr.  
Mexico, Mo.



**20**

**Leaha Winingar**  
INF / 5-7 / R-R / So.  
Johnston City, Ill.

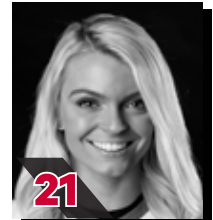

**21**

**Chelsy Pena**  
C / 5-6 / R-R / So.  
Columbia, Ill.



**22**

**Madison Harris**  
OF / 5-6 / R-R / Sr.  
Imperial, Mo.



**24**

**Rachael Donald**  
C / 5-8 / R-R / Sr.  
Duplo, Ill.



**26**

**Ashley Ellis**  
INF / 5-8 / R-R / Sr.  
Arnold, Mo.

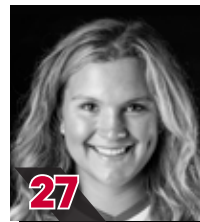

**27**

**Anna Griffin**  
INF / 6-1 / R-R / So.  
Bentonville, Ark.



**Mark Redburn**  
Head Coach  
Sixth Year



**Kristen Jones**  
Assistant Coach  
Fifth Year



**Matthew Guemmer**  
Assistant Coach  
First Year



## HEAD COACH MARK REDBURN



- Head Coach
- Sixth Year
- Missouri-St. Louis, 1993

## MARK REDBURN

**M**ark Redburn enters his sixth year after guiding Southeast Missouri to its first Ohio Valley Conference regular-season championship, OVC Tournament title and NCAA Regional appearance in 20 years.

What a year it was for SEMO in 2019 as the Redhawks set an all-time program record with 46 wins, the only 40-win season in the school's NCAA Division I era. The Redhawks went 46-18 overall and 17-5 in the OVC before going 1-2 at the NCAA Regional in Oxford, Mississippi.

TEAM 43 (43rd year of SEMO softball) had so much to celebrate over the course of its magical 2019 campaign.

Redburn and his staff were honored as the National Fastpitch Coaches Association (NFCA) Mideast Region Coaching Staff of the Year. For Redburn himself, he was voted OVC Coach of the Year for the first time in his career.

Four players earned All-OVC honors, three claimed NFCA All-Region accolades and one garnered NFCA All-America distinction. Outfielder Rachel Anderson became SEMO's first All-American in 28 years and the program's first All-American in the NCAA Division I tenure. TEAM 43 was also

recognized by the NFCA for achieving the fourth highest grade point average among all NCAA Division I schools. SEMO recorded a team GPA of 3.678 with 17 players securing NFCA All-America Scholar-Athlete honors.

Redburn certainly has the Redhawks trending in the right direction as his teams averaged nearly 40 wins (39.5) in the last two seasons alone. SEMO put together a 79-38 (.678) record and went 32-12 (.727) in conference play over that span.

Statistically, SEMO's 2019 team broke a total of 17 single-season records in slugging percentage (.510), on-base percentage (.382), game played (64), runs (363), hits (501), home runs (74), RBI (318), total bases (850), walks (180), stolen bases (89), stolen base attempts (117), wins (46), saves (11), batters struck out (331), batters struck out looking (90), innings pitched (414) and putouts (1242).

In 18 years as an NCAA Division I head coach, Division I assistant coach and National Junior College Athletic Association (NJCAA) head coach, Redburn has made 13 postseason appearances which include one NCAA Women's College World Series, two NCAA Super-Regionals, four NCAA

Regionals and two NJCAA National Tournaments.

In 2018, the Redhawks finished at 33-20 overall and fourth in the OVC with a 15-7 mark. SEMO locked down its first winning campaign in seven years.

The Redhawks heated up to win 11 of their final 14 regular-season games and advanced to the eight-team OVC Tournament.

SEMO's 2018 club finished with a 74 RPI among the nation's 296 NCAA Division I softball teams, quite a jump from its 173 ranking in 2017. The Redhawks collected eight doubleheader sweeps along the way.

Defensively, SEMO improved tremendously. After ranking eighth in the OVC in fielding percentage a year ago, the Redhawks were the league's second-best fielding team in 2018. SEMO had 43 errors and committed 16 less than it did in 2017. The Redhawks went error free in 25 games equating to 47 percent of their entire season.

The year before that, SEMO finished the 2017 campaign among the school's top single-season leaders in slugging percentage (6th, .427), on-base percentage (5th, .356), triples (4th, 21), home runs (9th, 31), total bases (9th, 567), stolen bases (2nd, 65), stolen base attempts (1st, 88), opponent batting average (7th, .282), strikeouts/7 innings (7th, 4.17), strikeouts (10th, 194), strikeouts looking (3rd, 61) fewest doubles allowed (8th, 49), fielding percentage (8th, .960), fewest errors (7th, 59) and fewest stolen bases against (3rd, 38).

Redburn picked up his 200th

career victory when SEMO beat Austin Peay, 7-4, on Apr. 30, 2016. His 2016 club ranked among the school's top-10 teams in doubles (6th, 69), stolen bases (3rd, 58), walks (8th, 138), home runs (6th, 35) and slugging percentage (6th, .412).

In his first season, Redburn led the Redhawks to an overall record of 19-27 and 12-12 in OVC play during 2015. His 19 victories came after SEMO won no more than 15 games in each of the previous two seasons. Redburn's first club at Southeast also had 12 OVC wins, a +9 increase from the 2014 campaign. In addition, the Redhawks made the OVC Tournament, snapping a streak of three years where they missed the event.

Not only did Redburn earn his 100th career NCAA Division I win in his inaugural season with the Redhawks, but he coached three All-OVC selections and one NFCA All-Region honoree.

Statistically, SEMO finished among the top-five OVC teams in batting average (3rd), slugging percentage (5th), on-base percentage (5th) and hits (5th). The 2015 Redhawks also broke two single-season records with Kayla Fortner establishing new marks in home runs and walks. SEMO tied the OVC single-game mark and set a single-game school record with six home runs, as well. Academically, the Redhawks accumulated a 3.35 grade point average during the 2014-15 academic year as a total of nine players earned NFCA All-America Scholar-Athlete status for achieving a 3.5 or higher GPA.



HEAD COACH MARK REDBURN







## HEAD COACH MARK REDBURN

single-game mark and set a single-game school record with six home runs, as well. Academically, the Redhawks accumulated a 3.35 grade point average during the 2014-15 academic year as a total of nine players earned NFCA All-America Scholar-Athlete status for achieving a 3.5 or higher GPA.

Redburn coached a total of four first-team All-OVC selections, three second-team All-OVC picks, one OVC Freshman of the Year, three NFCA All-Region honorees and three OVC All-Newcomer selections in his first four years as SEMO's head coach.

The fourth head coach in Redhawk softball history, Redburn won 90 games in five years as head coach at the University of Evansville before accepting the job at Southeast on June 26, 2014.

In 2014, Redburn coached a UE team with five starters that were underclassmen, including four freshmen and one sophomore. The Purple Aces achieved their highest batting average since 2007. Additionally, UE had a freshman lead the team in stolen bases and home runs.

Despite a season that allowed 53 games, the 2013 team had its best season in Redburn's five years at UE. Entering the Missouri Valley Conference Tournament as the No. 7 seed, the Purple Aces beat the No. 6, No. 3 and No. 2 seeds to make their first MVC Championship appearance since 2003. UE finished second with three players garnering All-Tournament team honors.

The 2013 campaign resulted in the most overall wins in a season since 2008 and the best regular-season and conference tournament finish since Redburn's arrival. UE continued its aggressive baserunning with 89 stolen bases, ranking second in the MVC. The pitching staff also rated fourth in the conference.

Redburn's 2012 club saw improvement as well, winning more games than it had the previous season. The Purple Aces stole 79 bases and had two all-conference and one National Fastpitch Coaches Association All-Region selection that year. In 2011, Redburn exposed a young and inexperienced team to some of the top programs in the nation as UE played one of its most difficult schedules. Tennessee, Georgia Tech, Missouri, Ohio State, Texas Tech, South Alabama and Chattanooga were among the stiff competition.

Redburn quickly started to transform the UE program during his first year in 2010. The Purple Aces secured a berth in the MVC Tournament after winning 10 conference games. UE led the MVC with 31 doubles and hit 36 home runs, while producing two all-conference picks.

Academically, Redburn's teams consistently enjoyed success. In fact, each of his last four UE teams accumulated a 3.1 or higher grade point average. He had several student-athletes obtain over a 3.5 GPA and earn academic recognition along the way.

Prior to UE, Redburn spent three years as an assistant

coach at the University of Missouri working primarily with the pitchers and catchers, and serving as recruiting coordinator.

He was part of a coaching staff that compiled an overall record of 137-53. The Tigers registered a school record for victories (50), won the Big 12 Conference Tournament, won their Regional and defeated host UCLA in the Super Regional to advance to the College World Series in 2009. Overall, Redburn coached four all-conference pitchers, including USA National Team Pitcher Chelsea Thomas at Missouri.

Redburn began his collegiate coaching career as head coach at St. Charles (Mo.) Community College from 2001-04. He led the 2003 team to its first Region 16 championship and a seventh-place finish at the National Junior College Athletic Association Division I National

Tournament. His 2004 squad set a school record with 33 victories.

Following his stay at St. Charles CC, Redburn spent two seasons as head coach of the new softball program at Jefferson College. In the program's first year of competition, 2006, he led Jefferson to a 49-16 record, Region 16 championship and ninth-place finish at the NJCAA Division I National Tournament. Redburn was honored as the Midwest Community College Athletic Conference Coach of the Year following that season. A native of St. Charles, Missouri, Redburn graduated from the University of Missouri-St. Louis in 1993 and received his master's degree in Athletics/Activities Administration from William Woods University.

He and his wife, Tracy, have two sons, Joe and Jack.







## HEAD COACH MARK REDBURN

### The Mark Redburn File

#### Hometown

St. Charles, Mo.

#### Family

Spouse: Tracy

Sons: Joe, Jack

#### Education

- Missouri-St. Louis, Bachelor of Science in Special Education
- William Woods, Master of Education in Athletics/Activities Administration

#### Coaching Honors

- 2019 OVC Coach of the Year
- 2019 NFCA Mid-east Region Coaching Staff of the Year
- 2009 Midwest Coaching Staff of the Year
- 2006 Region 16 and MCCAC Coach of the Year
- 2003 Region 16 Coach of the Year

### Redburn's Year-by-Year Records

Year	School	Assignment	Record	Conference Finish	Postseason
2002	St. Charles CC	Head Coach	16-21	3rd	Region XVI Runner-Up
2003	St. Charles CC	Head Coach	26-21	2nd	Region XVI Champions 7th NJCAA National Tournament
2004	St. Charles CC	Head Coach	33-16	1st	3rd in Region XVI
2005	Jefferson College	Head Coach	-	Program Preparation Year	-
2006	Jefferson College	Head Coach	49-16	1st Region 16	-
2007	Missouri	Assistant Coach	40-23, 13-4	3rd Big 12	-
2008	Missouri	Assistant Coach	47-17, 11-6	3rd Big 12	-
2009	Missouri	Assistant Coach	50-12, 12-6	2nd Big 12	1st Big 12 Tournament NCAA Midwest Regional Champions NCAA Super Regional Champions 8th in College World Series
2010	Evansville	Head Coach	18-34, 10-16	17th MVC	-
2011	Evansville	Head Coach	12-42, 6-21	9th MVC	-
2012	Evansville	Head Coach	18-37, 8-19	8th MVC	-
2013	Evansville	Head Coach	23-30, 11-12	7th MVC	2nd MVC Tournament
2014	Evansville	Head Coach	19-32, 7-19	10th MVC	-
2015	Southeast Missouri	Head Coach	19-27, 12-12	7th OVC	8th OVC Tournament
2016	Southeast Missouri	Head Coach	16-33, 10-17	10th OVC	-
2017	Southeast Missouri	Head Coach	23-27, 8-14	9th OVC	-
2018	Southeast Missouri	Head Coach	33-20, 15-7	4th OVC	7th OVC Tournament
2019	Southeast Missouri	Head Coach	46-18, 17-5	1st OVC	1st OVC Tournament 3rd NCAA Regional
2020	Southeast Missouri	Head Coach			

### Overall Record as a Head Coach: 351-374 (15 years)

Record at Southeast Missouri, 137-125, 62-55 Ohio Valley Conference (5 years)

Record at Evansville, 90-175, 42-87 Missouri Valley Conference (5 years)

Record at Jefferson College, 49-16 (2 years)

Record at St. Charles CC: 75-58 (3 years)

Record as a college assistant: 137-52 (3 years)

### Redburn by the Numbers

- 51 OVC Commissioner's Honor Roll Selections
- 26 NFCA All-America Scholar-Athletes
- 20+ Academic All-Americans
- 11 NJCAA All-Region 16 Players
- 10 OVC Medal of Honor Recipients
- 6 First-Team All-OVC Selections
- 6 All-MVC Players
- 6 MVC Scholar-Athletes
- 6 OVC Players of the Week
- 5 All-Americans
- 5 NFCA All-Region Selections
- 4 OVC Pitchers of the Week
- 4 MCCAC All-Conference Players
- 3 OVC All-Newcomer Selections
- 3 MVC Players of the Week
- 2 Second-Team All-OVC Selections
- 1 OVC Player of the Year
- 1 OVC Freshman of the Year



## 2019 FINAL STATISTICS



### 2020 Southeast Missouri Softball Overall Statistics for Southeast Missouri (as of Feb 13, 2020) (All games Sorted by Batting avg)



Record: 46-18 Home: 10-3 Away: 16-7 Neutral: 20-8 OVC: 17-5

Player	avg	gp-gs	ab	r	h	2b	3b	hr	rbi	tb	slg%	bb	hp	so	gdp	ob%	sf	sh	sb-att	po	a	e	fld%
2 ANDERSON, Rachel	.454	64-64	183	53	83	12	10	13	56	154	.842	35	6	17	0	.551	1	4	23-31	104	7	3	.974
7 ARELLANES, Mykaela	.360	64-64	197	59	71	8	2	9	36	110	.558	29	5	36	0	.451	2	3	17-19	69	3	0	1.000
12 BARNOUSKI, Addison	.345	64-64	171	26	59	9	0	7	41	89	.520	15	6	34	1	.412	2	2	3-4	55	97	12	.927
26 ELLIS, Ashley	.330	64-64	188	33	62	9	1	17	60	124	.660	19	1	41	4	.389	3	0	1-2	342	10	5	.986
4 GALLO, Claudia	.308	60-60	156	37	48	8	3	11	26	95	.609	10	17	22	1	.408	1	4	9-12	94	1	2	.979
3 MESSEX, Sarah	.287	64-64	174	44	50	11	2	10	31	95	.546	21	7	39	0	.386	0	3	8-11	94	94	13	.935
14 ANDERSON, Kaylee	.246	50-37	114	21	28	8	1	1	19	41	.360	1	1	17	0	.256	1	4	4-5	8	27	2	.946
8 BANDY, Parker	.239	60-58	134	22	32	4	3	3	19	51	.381	16	3	38	0	.333	0	1	5-6	82	64	10	.936
24 DONALD, Rachael	.202	57-51	104	8	21	3	0	0	7	24	.231	14	2	26	0	.308	0	5	0-0	261	18	4	.986
-----																							
1 PIERCE, Payton	.250	9-0	4	1	1	1	0	0	0	2	.500	1	0	1	0	.400	0	0	1-2	0	0	0	.000
17 RHEINECKER, Brooke	.242	43-19	62	14	15	0	0	0	4	15	.242	2	0	6	0	.262	1	0	7-10	3	0	0	1.000
21 PENA, Chelsy	.219	46-15	64	8	14	4	0	0	10	18	.281	2	0	8	1	.242	0	2	2-3	58	4	1	.984
11 MARTON, Danina	.214	23-1	14	3	3	1	0	0	2	4	.286	1	0	4	0	.267	0	0	0-1	2	0	0	1.000
16 CONWAY, Randi Dae	.200	10-1	5	4	1	0	0	0	0	1	.200	0	0	1	0	.200	0	0	0-0	0	0	0	.000
22 HARRIS, Madison	.167	38-6	42	6	7	0	2	1	5	14	.333	4	0	3	0	.239	0	0	3-4	7	8	0	1.000
27 GRIFFIN, Anna	.160	23-3	25	3	4	1	0	2	2	11	.440	6	0	9	0	.323	0	0	0-0	7	1	2	.800
18 LONG, Mackenzie	.111	43-1	9	16	1	0	0	0	0	1	.111	0	0	2	0	.111	0	0	3-3	2	3	0	1.000
10 EMERT, Ashley	.083	20-4	12	3	1	0	0	0	0	1	.083	3	0	5	0	.267	0	1	2-2	36	4	1	.976
20 WININGER, Leah	.000	11-0	9	2	0	0	0	0	0	0	.000	1	0	1	0	.100	0	0	1-2	4	1	0	1.000
15 THOGMARTIN, Haley	.000	3-3	0	0	0	0	0	0	0	0	.000	0	0	0	0	.000	0	0	0-0	5	15	2	.909
M. DAVIS	.000	1-0	0	0	0	0	0	0	0	0	.000	0	0	0	0	.000	0	0	0-0	2	4	1	.857
9 ROOK, Rachel	.000	5-4	0	0	0	0	0	0	0	0	.000	0	0	0	0	.000	0	0	0-0	3	3	0	1.000
Totals	.301	64	1667	363	501	79	24	74	318	850	.510	180	48	310	7	.382	11	29	89-117	1242	380	58	.965
Opponents	.243	64	1571	203	381	49	1	41	188	555	.353	145	30	331	10	.316	12	32	35-47	1216	451	80	.954

LOB - Team (357), Opp (347). DPs turned - Team (24), Opp (18). TPs turned - Team (1). CI - Team (2), DONALD 2, Opp (2). IBB - Team (3), R. ANDERSON 2, ARELLANES 1, Opp (4).

### (All games Sorted by Earned run avg)

Player	era	w-l	app	gs	cg	sho	sv	ip	h	r	er	bb	so	2b	3b	hr	b/avg	wp	hp	bk	sfa	sha
15 THOGMARTIN, Haley	1.78	22-7	44	31	9	3/7	4	177.0	158	67	45	35	142	15	1	15	.235	1	10	0	4	12
9 ROOK, Rachel	2.52	11-4	37	14	2	2/4	2	89.0	72	38	32	32	99	13	0	9	.222	14	10	0	1	9
5 ESTES, Alexis	3.26	7-2	25	16	0	0/4	2	68.2	58	36	32	37	38	7	0	7	.231	8	2	0	2	4
-----																						
M. DAVIS	4.50	1-1	18	1	0	0/1	0	28.0	33	21	18	14	20	5	0	6	.282	0	2	0	1	1
14 ANDERSON, Kaylee	4.64	5-4	27	2	0	0/3	3	51.1	60	41	34	27	32	9	0	4	.291	6	6	0	4	6
Totals	2.72	46-18	64	64	11	14/9	11	414.0	381	203	161	145	331	49	1	41	.243	29	30	0	12	32
Opponents	5.27	18-46	64	64	21	4/1	4	405.1	501	363	305	180	310	79	24	74	.301	35	48	1	11	29

PB - Team (5), DONALD 4, EMERT 1, Opp (6). Pickoffs - Team (1), DONALD 1. SBA/ATT - DONALD (28-37), THOGMARTIN (16-16), ROOK (5-9), K. ANDERSON (5-8), M. DAVIS (6-7), ESTES (3-7), PENA (3-6), EMERT (4-4).



## 2019 FINAL STATISTICS



### 2020 Southeast Missouri Softball Game Results for Southeast Missouri (as of Feb 13, 2020) (All games)



Date	Opponent	Score	Inns	Overall	OVC	Pitcher of record	Attend	Time
! 02-08-19	vs South Dakota State	w 7-3	7	1-0-0	0-0-0	THOGMARTIN (W 1-0)	105	2:21
! 02-08-19	at UNI	w 5-1	7	2-0-0	0-0-0	ESTES (W 1-0)	180	1:50
! 02-09-19	at UNI	w 16-0	5	3-0-0	0-0-0	THOGMARTIN (W 2-0)	350	1:50
! 02-09-19	vs Toledo	w 7-5	7	4-0-0	0-0-0	ESTES (W 2-0)	200	2:10
! 02-10-19	vs Drake	L 1-6	7	4-1-0	0-0-0	THOGMARTIN (L 2-1)	325	1:52
@ 02-15-19	vs Wichita State	L 0-8	5	4-2-0	0-0-0	ESTES (L 2-1)	0	1:08
@ 02-15-19	vs Abilene Christian	w 10-2	5	5-2-0	0-0-0	THOGMARTIN (W 3-1)	0	1:15
@ 02-16-19	at Louisiana Tech	L 3-11	5	5-3-0	0-0-0	ROOK (L 0-1)	0	1:45
@ 02-16-19	vs Fairleigh Dickinson	w 8-0	6	6-3-0	0-0-0	ESTES (W 3-1)	0	1:49
@ 02-17-19	vs Miss Valley State	w 7-0	7	7-3-0	0-0-0	THOGMARTIN (W 4-1)	105	1:47
# 02-21-19	at #12 Arkansas	L 1-7	7	7-4-0	0-0-0	THOGMARTIN (L 4-2)	224	1:54
# 02-22-19	vs Drake	L 2-6	7	7-5-0	0-0-0	THOGMARTIN (L 4-3)	70	2:25
# 02-22-19	at #12 Arkansas	w 6-1	7	8-5-0	0-0-0	ROOK (W 1-1)	219	2:10
# 02-23-19	vs Drake	L 5-7	7	8-6-0	0-0-0	M. DAVIS (L 0-1)	103	1:57
# 02-23-19	vs IUPUI	w 5-3	7	9-6-0	0-0-0	THOGMARTIN (W 4-3)	97	1:27
\$ 03-01-19	vs Louisiana-Monroe	w 8-0	6	10-6-0	0-0-0	ROOK (W 2-1)	171	2:01
\$ 03-01-19	at Central Arkansas	w 11-7	7	11-6-0	0-0-0	THOGMARTIN (W 6-3)	125	2:05
\$ 03-02-19	vs Coppin State	w 11-5	7	12-6-0	0-0-0	K. ANDERSON (W 1-0)	141	2:27
\$ 03-02-19	vs Missouri State	L 4-7	7	12-7-0	0-0-0	ROOK (L 2-2)	201	2:11
% 03-08-19	vs UMKC	w 8-2	7	13-7-0	0-0-0	THOGMARTIN (W 7-3)	44	1:58
% 03-08-19	at Kansas	w 2-0	7	14-7-0	0-0-0	ROOK (W 3-2)	125	2:05
% 03-09-19	vs UMKC	w 8-2	7	15-7-0	0-0-0	ROOK (W 4-2)	32	1:58
% 03-10-19	vs Maine	w 6-2	7	16-7-0	0-0-0	ESTES (W 4-1)	44	2:05
% 03-10-19	at Kansas	w 2-1	7	17-7-0	0-0-0	ROOK (W 5-2)	125	1:45
03-14-19	MISSOURI STATE	w 5-2	7	18-7-0	0-0-0	ESTES (W 5-1)	310	1:58
& 03-16-19	vs Northern Illinois	w 14-4	5	19-7-0	0-0-0	ROOK (W 6-2)	225	
& 03-16-19	vs Omaha	w 9-4	7	20-7-0	0-0-0	THOGMARTIN (W 8-3)	50	2:04
& 03-17-19	vs Detroit Mercy	w 9-0	6	21-7-0	0-0-0	ESTES (W 6-1)	100	1:33
& 03-17-19	vs Omaha	w 3-1	7	22-7-0	0-0-0	THOGMARTIN (W 9-3)	110	1:16
* 03-23-19	at Tennessee State-1	w 8-0	7	23-7-0	1-0-0	THOGMARTIN (W 10-3)	137	2:06
* 03-23-19	at Tennessee State-2	w 11-1	6	24-7-0	2-0-0	ESTES (W 7-1)	142	1:55
* 03-24-19	at Belmont Bruins-1	w 3-2	7	25-7-0	3-0-0	ROOK (W 7-2)	102	1:35
* 03-24-19	at Belmont Bruins-2	L 0-7	7	25-8-0	3-1-0	ESTES (L 7-2)	83	1:40
* 04-01-19	EASTERN KENTUCKY-1	w 4-1	7	26-8-0	4-1-0	THOGMARTIN (W 11-3)	215	1:55
* 04-01-19	EASTERN KENTUCKY-2	w 9-7	7	27-8-0	5-1-0	K. ANDERSON (W 2-0)	185	2:03
* 04-06-19	at SIUE-1	w 14-1	7	28-8-0	6-1-0	THOGMARTIN (W 12-3)	-	2:09
* 04-06-19	at SIUE-2	L 3-4	7	28-9-0	6-2-0	K. ANDERSON (L 2-1)	288	2:33
* 04-10-19	at UT Martin-1	w 1-0	7	29-9-0	7-2-0	THOGMARTIN (W 13-3)	-	1:23
* 04-10-19	at UT Martin-2	w 6-0	7	30-9-0	8-2-0	K. ANDERSON (W 3-1)	265	1:46
* 04-12-19	AUSTIN PEAY-1	L 2-5	7	30-10-0	8-3-0	ROOK (L 7-3)	280	1:47
* 04-12-19	AUSTIN PEAY-2	w 9-0	5	31-10-0	9-3-0	THOGMARTIN (W 14-3)	310	1:16
* 04-15-19	MURRAY STATE-1	L 4-8	7	31-11-0	9-4-0	THOGMARTIN (L 14-4)	190	1:39
* 04-15-19	MURRAY STATE-2	w 9-1	5	32-11-0	10-4-0	M. DAVIS (W 1-1)	205	1:26
04-16-19	SOUTHERN ILLINOIS	L 3-9	7	32-12-0	10-4-0	THOGMARTIN (L 14-5)	347	1:57
04-17-19	SAINT LOUIS	w 4-3	7	33-12-0	10-4-0	THOGMARTIN (W 15-5)	230	1:32
* 04-20-19	EASTERN ILLINOIS-1	w 11-3	5	34-12-0	11-4-0	THOGMARTIN (W 16-5)	320	1:33
* 04-20-19	EASTERN ILLINOIS-2	w 8-5	7	35-12-0	12-4-0	ROOK (W 8-3)	330	1:58
04-23-19	at Mizzou-1	L 3-4	7	35-13-0	12-4-0	THOGMARTIN (L 16-6)	-	1:40
04-23-19	at Mizzou-2	L 1-4	7	35-14-0	12-4-0	K. ANDERSON (L 3-2)	836	2:00
* 04-26-19	at Tennessee Tech-1	w 1-0	7	36-14-0	13-4-0	K. ANDERSON (W 4-2)	-	1:46
* 04-26-19	at Tennessee Tech-2	w 6-5	7	37-14-0	14-4-0	K. ANDERSON (W 5-2)	175	2:09
* 04-28-19	at Jacksonville State-1	L 0-1	7	37-15-0	14-5-0	K. ANDERSON (L 5-3)	611	1:23
* 04-28-19	at Jacksonville State-2	w 3-1	7	38-15-0	15-5-0	THOGMARTIN (W 17-6)	611	1:57
05-01-19	at Saint Louis	w 3-1	7	39-15-0	15-5-0	THOGMARTIN (W 18-6)	90	1:42
* 05-03-19	MOREHEAD STATE-1	w 7-0	7	40-15-0	16-5-0	THOGMARTIN (W 19-6)	370	1:34
* 05-03-19	MOREHEAD STATE-2	w 9-0	5	41-15-0	17-5-0	ROOK (W 9-3)	390	1:08
^ 05-09-19	vs #5 Eastern Kentucky	w 6-0	7	42-15-0	17-5-0	THOGMARTIN (W 20-6)	0	1:56
^ 05-10-19	vs #2 Jacksonville State	L 3-4	7	42-16-0	17-5-0	ROOK (L 9-4)	0	2:10
^ 05-10-19	vs #5 Eastern Kentucky	w 11-8	7	43-16-0	17-5-0	THOGMARTIN (W 21-6)	1152	2:27
^ 05-11-19	vs #2 Jacksonville State	w 8-2	7	44-16-0	17-5-0	THOGMARTIN (W 22-6)	0	2:31
^ 05-11-19	vs #2 Jacksonville State	w 6-5	7	45-16-0	17-5-0	ROOK (W 10-4)	0	1:59
+ 05-17-19	vs #7 Louisiana	L 2-3	7	45-17-0	17-5-0	THOGMARTIN (L 22-7)	1490	2:07
+ 05-18-19	vs Chattanooga	w 2-1	7	46-17-0	17-5-0	ROOK (W 23-7)	1234	1:45
+ 05-18-19	vs #17 Ole Miss	L 0-10	5	46-18-0	17-5-0	K. ANDERSON (L 5-4)	1502	1:52

! = UNI Dome Classic (Cedar Falls, Iowa)

@ = Louisiana Tech Invitational (Ruston, La.)

# = Razorback Invitational (Fayetteville, Ark.)

\$ = Central Arkansas Classic (Conway, Ark.)

% = Jayhawk Classic (Lawrence, Kan.)

& = Billiken Spring Tournament (St. Louis, Mo.)

^ = OVC Tournament (Oxford, Ala.)

+ = NCAA Regional (Oxford, Miss.)

\* = Conference game

() extra inning game