

YOUR REDHAWKS

2019 TENNIS MEDIA GUIDE



#LETSSOAR





**DO
YOU
HAVE
THE
WILL
TO**

serve all
community
members?



**SOUTHEAST MISSOURI
STATE UNIVERSITY • 1873**



TABLE OF CONTENTS



INTRO TO REDHAWKS TENNIS

Media Information.....	4-5
Redhawks Tennis Complex.....	6-7
Holcomb Success Center.....	8-9
Social Development.....	10-11
Strength & Conditioning.....	12-13
Sports Medicine.....	14-15
Redhawks & Under Armour.....	16-17
President Dr. Carlos Vargas.....	18-19
Director of Athletics Brady Barke.....	20-21
Athletics Staff.....	22-25
Mission Statement.....	26

2019 SEASON PREVIEW

Season Outlook.....	28-29
2019 Roster Breakdown.....	30
TV/Radio Roster.....	31
Class Photos.....	32
2019 Schedule.....	33

2019 PROFILES

Anais Emelie.....	36-37
Isabella Krupa.....	38-39
Kseniya Zonova.....	40-41
Maja Lundell.....	42-43
Manuela Barriga.....	44-45
Grace Powderly.....	46-47
Sneha Sinha.....	48-49
Romana Tarajova.....	50-51
Teona Velkoska.....	52-53
Head Coach Mary Beth Gunn.....	54

YEAR IN REVIEW

2017-18 Final Statistics.....	56
2017-18 OVC Statistics.....	57
Match-by-Match Results.....	58-69

RECORDS & HISTORY

Records & History.....	72-75
All-Time Opponent Records.....	76

THIS IS THE OVC

OVC History.....	78-79
2019 OVC Tennis Championship.....	80
OVC Staff.....	81
OVC Map & Members.....	82

THIS IS SOUTHEAST

University Guide.....	84-89
-----------------------	-------

CREDITS

The 2019 Southeast Missouri Women's Tennis Information Guide was written, edited and designed by Strategic Communications Graduate Assistant Eric Mueller. Cover design and additional graphics assistance provided by Tonya Wells, Krista Mayfield, and Josh Russell. Photography by Eric Mueller, Marc Mahnke and Josh Russell. Other editorial assistance by Assistant Director of Athletics for Strategic Communications Jeff Honza and Strategic Communications Assistant Director Morgan Harding.



MEDIA

CREDENTIALS

Credentials are required for entrance to the Redhawks Tennis Complex (for photographers). To request season or single-meet credentials, please contact the Southeast Missouri Strategic Communications office by phone at (573) 651-2937 or email at ejmueller@semo.edu. Credentials can be picked up at the meet location or prior to competition day at the Southeast Athletic Administration building.

HOME MATCHES

All of Southeast Missouri's home matches are held at the Redhawks Tennis Complex. It is located on the north side of campus at the intersection of Bertling and North Sprigg.

PHOTOGRAPHERS

Please observe NCAA regulations and shoot from the designated areas at the Redhawks Tennis Complex. Photographers must display their credentials at all times. Flash photography is prohibited.

INTERVIEW POLICIES

Student-athletes and coaches are generally available after practice or upon request. Please provide the Strategic Communications office with at least 24 hours notice to coordinate interviews with student-athletes and coaches. Requests can be made by calling Eric Mueller at (573) 651-2937. Mueller can also be reached via email at ejmueller@semo.edu.

STRATEGIC COMMUNICATIONS



JEFF HONZA, ASSISTANT ATHLETICS DIRECTOR FOR STRATEGIC COMMUNICATIONS

Football, Men's Basketball, Softball, Administration

Office: (573) 651-2933

Cell: (618) 528-1145

Email: jhonza@semo.edu, redhawk1@me.com



MORGAN HARDING, ASSISTANT DIRECTOR OF STRATEGIC COMMUNICATIONS

Soccer, Women's Basketball, Baseball, Secondary Volleyball & Gymnastics

Office: (573) 651-2294

Cell: (812) 306-8211

Email: mharding@semo.edu

GOSOUTHEAST.COM



ERIC MUELLER, GRADUATE ASSISTANT

Volleyball, Cross Country, Gymnastics, Track & Field, Tennis

Office: (573) 651-2937

Cell: (630) 267-5145

Email: ejmueller@semo.edu

**SOUTHEAST MISSOURI
STRATEGIC COMMUNICATIONS**

One University Plaza MS 0200

Cape Girardeau, MO 63701

Phone: (573) 651-2294

Fax: (573) 651-2810

INFORMATION

POST-MEET INTERVIEWS

Anyone wishing to interview a Southeast student-athlete must notify Eric Mueller prior to the end of each meet. Student-athletes will be escorted to the designated media interview area after the mandatory 10-minute cooling off period.

TENNIS EMAIL LIST

If you would like to be added to the Redhawks Tennis email list to receive breaking news about the team, please email Eric Mueller at ejmueller@semo.edu. The official website, GoSoutheast.com, is the best source for up-to-date information about the team.



@GOSOUTHEAST



/GOSOUTHEAST



@GOSOUTHEAST SEMOREDHAWS
@SEMO_TENNIS



#LETSSOAR



**PROTECT
THIS HOUSE.**

GOSOUTHEAST.COM



REDHAWKS

The Redhawks Tennis Complex serves as the home court for the Southeast Missouri women's tennis team.

The complex, which was built in 2000, features eight tennis courts, all of which are lighted. Recent upgrades include new windscreens on the featured courts and a new, on-site locker room facility.

The Redhawks Tennis Complex is located on the north side of campus at the intersection of Bertling and North Sprigg.





TENNIS COMPLEX





ACADEMIC

The Holcomb Success Center offers Southeast Missouri student-athletes a place to study and develop as students and campus leaders.

It is located in the Student Recreation Center, just south of Houck Field. The Holcomb Success Center offers a computer lab with 18 work terminals, study areas and rooms for group meetings. The facility houses the Southeast Academic Services staff and main weight room for Redhawk student-athletes.

The beautiful facility has enhanced the outstanding work in the classroom already enjoyed by Southeast student-athletes.

Last year, the Redhawks recorded a 3.21 cumulative grade point average in the fall and spring semesters. Women's

tennis paved the way with a 3.76 cumulative GPA, while gymnastics, women's cross country and women's soccer followed close behind with 3.70, 3.69 and 3.68 marks, respectively.

In all, 211 student-athletes finished with a 3.0 or higher cumulative GPA, including 12 with a 4.0 and 115 at 3.5 or better. That total accounted for over 64 percent of the entire student-athlete population.

During the spring semester alone, the Redhawks had nine programs post a 3.10 or better GPA, including women's tennis (3.87), women's cross country (3.66), women's soccer (3.65), gymnastics (3.60), softball (3.59), women's basketball (3.39), women's track & field (3.36), volleyball (3.29) and baseball (3.17).

Tutors are available for all student-athletes as needed. In addition, both attendance and academic progress is monitored through regular checks with faculty.

A special course is required for all first time student-athletes at Southeast. The course, which offers three credit hours, is part of a comprehensive program developed to address study skills and life skills topics, and thus, enhance retention and academic success for student-athletes.

Entering student-athletes are evaluated for academic preparedness and assigned to appropriate categories. Student-athletes can also receive individualized academic

programs which include meeting with a mentor bi-weekly to discuss academic progress.

The Holcomb Success Center staff works to get athletes involved in campus and community projects, as well. This is done to provide a support structure and greater opportunity for academic success. Through the NCAA's CHAMPS/Life Skills Program, the Holcomb Success Center gives student-athletes personal and professional skills in order to facilitate successful and productive futures.



EXCELLENCE





SOCIAL

Student-athletes and coaches at Southeast Missouri are dedicated to giving back to the community that so generously supports them.

Redhawk student-athletes have opportunities to participate in a variety of community service activities each year. Community involvement helps provide a support structure and greater opportunity for academic success.

We are proud of the level of commitment shown by our student-athletes and always encourage them to participate in community service projects here at Southeast.

Southeast student-athletes also have the opportunity to participate in the Redhawks BRIDGE Program. The mission of the Redhawks BRIDGE Program is to develop a comprehensive student-athlete

development program by Building Responsible Individuals and Delivering Gainful Experiences. This program provides student-athletes with both leadership and life skills experiences through interactive programming that will prepare them to be successful in life after athletics. The leadership programming will teach student-athletes about Southeast's culture and allow them to learn, develop, and apply leadership skills. The life skills programming provides educational programs designed to assist student-athletes in identifying and applying transferable skills and experiences to prepare them to succeed outside of the athletic arena.





DEVELOPMENT





COMPETITIVE

Southeast Missouri's Strength and Conditioning program is committed to developing the total student-athlete through their experiences within a competitive training environment.

Southeast's weight room renovations at the Holcomb Success Center were completed in January, 2016.

Indoor turf, weights, equipment and lifting platforms were added as part of the renovation, which cost \$500,000. The facility now has more space and equipment to handle Southeast's larger teams or multiple teams training at the same time. Branding and new lighting were also included in the overall project.

The newly-renovated weight room enhances training with the best equipment available and is

able to accommodate larger teams or multiple teams training at the same time.

TRAINING PRINCIPLES FOR SOUTHEAST ATHLETES

1. Reduce the risk of injuries
 - If a student-athlete is injured, he/she will not be able to compete at practice or games.
2. Ensure the athletes are optimally prepared to compete
 - It is our responsibility to best manage all stressors that are placed on the student-athletes body in order to achieve the best results on the playing field.

3. Maximize athletic ability
 - We challenge each athlete, both physically and mentally, in order to achieve optimal results.

EXERCISES FOR SOUTHEAST ATHLETES ARE BASED ON THE FOLLOWING PRINCIPLES:

1. Ground Based Movements
 - Athletes compete with their feet on the ground, and therefore, should train that way. The ability to produce force against the ground determines how fast athletes can run and how high they can jump.
2. Three-Dimensional Movements
 - Athletes must be able to stabilize themselves in all planes of movement. A fancy way of saying we use free weights (barbells/dumbbells vs. machines).
3. Multi-Joint Movements
 - Very rarely in sport do athletes isolate one single joint at a time. Athletes can train more muscle mass at the same time.



SUCCESS





SPORTS

Prevention. Treatment. Rehabilitation. Education. Those are the four primary phases of athletic training, and the Southeast Missouri athletic training staff strives to fulfill all of those areas when working with student-athletes on a daily basis.

Southeast student-athletes are offered the best care possible by the athletic training staff. The Sports Medicine department includes five full-time athletic trainers, six graduate assistants and several student assistants. The staff serves student-athletes around-the-clock at numerous facilities on campus.

The athletic trainers begin treatments and rehabilitation starting as early as 6 a.m., and are available until the last student-athlete is through.

There are currently four athletic training facilities on campus. The staff treats out of the Rosengarten Athletic Complex, where the primary training room is located. There are two other satellite athletic training rooms, including one at Houck Field House and one at the Show Me Center.

The Southeast athletic training rooms are equipped with stationary bikes, hand weights, therapeutic modalities and the latest physical therapy equipment. Each component is strategically designed to not only give the student-athlete the best care, but also to aid in returning to competition as quickly as possible.

Southeast Athletic Training has strong working relationships with local physicians and two

hospitals in Cape Girardeau. It is from these hospitals that the Athletic Training department is assisted by four orthopedic physicians.

The Southeast Athletic Training program prides and commits itself to providing the best comprehensive, personalized and efficient healthcare to its student-athletes. Delivery of healthcare focuses on

the prevention and management of athletic-related injuries or illnesses, while adhering to the National Athletic Trainers' Board of Certification Standards of Professional Practice. Our high quality of athletic healthcare is provided in combination with the education of athletic training students.



MEDICINE





REDHAWKS AND

Southeast Missouri and Under Armour, Inc. (NYSE: UA, UAA) announced a new partnership agreement. The Baltimore-based global leader in performance footwear, apparel and equipment became the official outfitter of Southeast Missouri Athletics beginning July 1, 2018.

As part of the multi-year agreement, Under Armour will provide on-field and training gear for 15 sports. Additionally, Under Armour will outfit members of the athletic department including coaches and staff.

"We are extremely excited to announce our partnership with Under Armour and BSN SPORTS to outfit our student-athletes and coaches with the highest quality apparel in the market," said Director of Athletics Brady Barke. "Having two of the industry leaders

in athletic apparel associated with us will expand the resources available to each of our teams and significantly benefit our student-athletes."

The new official outfitter agreement includes marketing entitlement that will complement Under Armour's brand marketing campaigns through print and venue presence at the University.

Southeast Missouri's athletic programs include football, men's basketball, women's basketball, baseball, men's cross country, women's cross country, softball, women's tennis, volleyball, women's soccer, men's outdoor track & field, men's indoor track & field, women's outdoor track & field, women's indoor track & field and women's gymnastics.

The Redhawks compete at the NCAA Division I level and

are part of the NCAA Football Championship Subdivision (formerly I-AA) in football. Southeast first became a member of the Ohio Valley Conference when it moved to NCAA Division I in 1991-92. The Redhawks have won 53 OVC regular-season championships and 18 OVC tournament titles during their first 26 years in the league. Southeast also won seven Women's All-Sports trophies in that span.

Southeast Missouri joins the growing Under Armour roster of NCAA partners that includes the University of California, Los Angeles, University of California, Berkeley, University of Wisconsin, University of Notre Dame, Naval Academy Athletic Association, University of Maryland, Texas Tech University, Northwestern University, University of Cincinnati,

Boston College, University of Utah, University of South Carolina and Auburn University.

ABOUT UNDER ARMOUR

Under Armour, Inc., headquartered in Baltimore, Maryland is a leading innovator, marketer and distributor of branded performance athletic apparel, footwear and accessories. Designed to make all athletes better, the brand's innovative products are sold worldwide to consumers with active lifestyles. The company's Connected Fitness™ platform powers the world's largest digitally connected health and fitness community. For further information, visit www.uabiz.com.

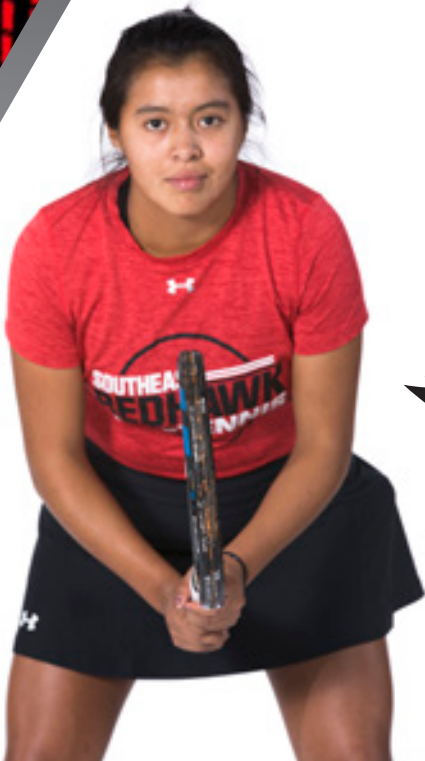

UNDER ARMOUR

 UNDER ARMOUR®



 **PROTECT
THIS HOUSE.**
© 2015 UA

GOSOUTHEAST.COM



PRESIDENT

Dr. Carlos Vargas became the 18th president of Southeast Missouri State University July 1, 2015, after having served as acting president at Kutztown University of Pennsylvania.

Since becoming president, Dr. Vargas has launched initiatives to marshal the resources, leverage opportunities and address a variety of challenges and needs of Southeast Missouri State University. He has set as primary goals for the institution the support for student persistence and retention.

He has encouraged and supported the identification and development of innovative academic programs, including bachelor's degrees in Unmanned Aircraft Systems, Geographic Information Science, and industrial

and systems engineering. He has continued to support the globalization of the campus through expansion of study-abroad experiences, extensive engagement of international students, and encouragement of students on campus and abroad to explore cultural interaction. He has championed the work of the President's Task Force on Diversity Education and continued emphasizing the expectations for enhancement of the teacher-scholar model. Under President Vargas' leadership, regional partnerships and collaborations have been solidified, including several joint initiatives with Three Rivers, Mineral Area and other community colleges.

Prior to assuming the presidency at Southeast, Dr. Vargas served one year as acting

president of Kutztown University, where he also served as the provost and vice president for academic and student affairs.

Prior to his tenure at Kutztown, Dr. Vargas was at Central State University in Wilberforce, Ohio, where he served as provost and vice president for academic affairs. He previously served in several roles at Kent State University (Ohio) for a total of 18 years, including founding director of the program on electron beam technology. He was also Kent's associate dean for research, interim assistant dean for research and interim assistant dean for the School of Technology. He started his tenure at Kent State in 1985 as a professor, and continued to teach until his departure from the university in 2003.

Dr. Vargas began his career in

higher education at the National Autonomous University of Mexico (UNAM), from which he received a Bachelor of Science in physics.

He earned his Ph.D. in physics and aerospace science from the University of Michigan and he has Master of Science degrees from Michigan in both physics and aerospace science. He is married to Pam Vargas, who currently serves as director of Research and Grant Development at Southeast, and they have a son, a daughter, and two granddaughters.



VARGAS

SOUTHEAST MISSOURI STATE BOARD OF REGENTS



EDWARD P. GARGAS
President



PHILLIP M. BRITT



TINA L. KLOCKE



JAY B. KNUDTSON



JAMES P. LIMBAUGH



KENDRA NEELY-MARTIN



LUKE M. LEGRAND
Student Representative





BRADY

Bradly Barke is in his third year as Southeast Missouri's Director of Athletics.

Barke served as the Interim Director of Athletics since July, 2015, before being named to the permanent position of Director of Athletics on June 7, 2016.

Most recently, Barke reached a multi-year agreement with Under Armour. The Baltimore-based global leader in performance footwear, apparel and equipment became the official outfitter of Southeast Missouri Athletics on July 1, 2018.

As part of the multi-year agreement, Under Armour will provide on-field and training gear for 15 sports. Additionally, Under Armour will outfit members of the athletic department including coaches and staff.

Academically, Southeast's athletic teams recorded a 3.21

cumulative grade point average in 2017-18. Women's tennis paved the way with a 3.76 cumulative GPA, while gymnastics, women's cross country and women's soccer followed close behind with 3.70, 3.69 and 3.68 marks, respectively.

In all, 211 student-athletes finished with a 3.0 or higher cumulative GPA, including 12 with a 4.0 and 115 at 3.5 or better. That total accounted for over 64 percent of the entire student-athlete population.

During his first year in 2016-17, Barke introduced Andy Sawyers as the Redhawks head baseball coach and worked tirelessly on two major renovation projects.

Nearly a month after Sawyers was hired, Southeast Missouri State and the City of Cape Girardeau officially broke ground on Capaha Field. New synthetic turf, new fencing and a digital scoreboard in the outfield were

added as part of the \$1.8 million project that was completed before Southeast's season-opener. More improvements are in the works at Capaha Field.

On Feb. 3, 2017, Southeast formally dedicated Holcomb Success Center. To honor the long-time service and philanthropy of Dr. John and Judy Holcomb, the University named the facility the Holcomb Success Center located in the Student Recreation Center-South.

Indoor turf, weights, equipment and lifting platforms were added as part of the renovation at a cost of \$500,000. The facility now has more space and equipment to handle Southeast's larger teams or multiple teams training at the same time. Barke helped secure the Holcombs gift, the largest single cash gift in Southeast Athletics history.

Major improvements were also made to the second floor of the building where athletic academic services are housed. This space provides student-athletes with places to study and features a computer lab with 30 work terminals and rooms for group meetings. Staff members assist student-athletes with life skills development, academic advising and academic progress toward degree requirements and NCAA eligibility.

More than \$240,000 in pledges for the Redhawks Club unrestricted booster fund has been raised under Barke's leadership. It is the largest total since the 2003-04 school year. More than \$266,000 was raised in Sponsorship & Marketing contracts for FY18 marking the fourth-consecutive year of Sponsorship and Marketing revenues.

Football and volleyball ticket



BARKE

sales revenue were the second-highest total in the last 12 years.

Barke has also worked hard to enhance Redhawks branding around the community. Redhawk banners, S-E! M-O! billboards, Welcome to Redhawk country and Your Redhawks yard signs are prominently displayed all over Cape Girardeau.

Barke created the Redhawks Trivia Night & Auction, a sold out event that generated over \$40,000 in net revenue its first year. In addition, he launched the Redhawks BRIDGE program which provides student-athletes with both leadership and life skills experiences through interactive programming that will prepare them to be successful in life after athletics.

Barke, senior associate to the president and secretary to the Board of Regents at Southeast, officially began as Director of

Athletics on July 1, 2016.

Barke served as Interim Associate Director of Athletics for Compliance & Student Support Services before being named the Senior Associate to the President and Secretary to the Southeast Missouri State University Board of Regents in 2013.

He began his tenure at Southeast in 2008 as Assistant Director of Athletics for Compliance & Eligibility. Barke previously served as a governance intern with the NCAA national headquarters in Indianapolis, and as a law clerk with the Southern Illinois University-Carbondale Department of Athletics Compliance Office.

Barke has served as a member of the National Association of Athletics Compliance (NAAC), chaired the NAAC Education Committee, and was a member of the NAAC Board of Directors.

He has facilitated the NCAA Regional Leadership Academy, and served on both the NCAA Sports Wagering Task Force and the Olympic Sports Liaison Committee.

Barke has a juris doctorate degree from Southern Illinois University School of Law, an MBA from Southeast Missouri State University, and a bachelor of science degree in biology from Webster University. While a student at Webster, Barke was a member of both the basketball and golf teams and was inducted into the Webster Athletic Hall of Fame.

He and his wife, Halley, are parents of three children, Mabrie, Jackson, and Kolbe.



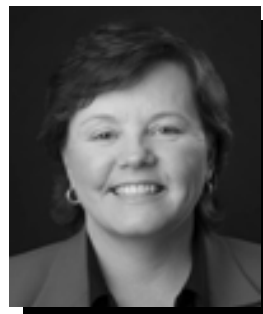

DR. SHANNON YATES
Associate Director of Athletics/
Senior Woman Administrator

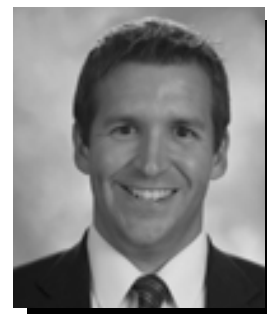

NATE SAVERINO
Associate Director of Athletics for
External Affairs

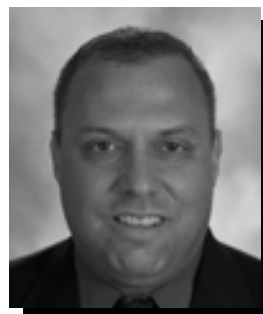

JEFF HONZA
Assistant Director of
Athletics/Strategic Communications



DR. ROBERT GREIM
Assistant Director of Athletics for
Compliance and Eligibility

ATHLETICS



DR. BETH EASTER
Faculty Athletics Representative



KAREN GLEESON
Senior Administrative
Assistant



KENT PHILLIPS
Coordinator of Facilities &
Event Management



PHILLIP LADY
Coordinator of Marketing &
Promotions



BRAD KOESTER
Ticket Office Manager



KATIE GRIFFIN
Academic Services Director

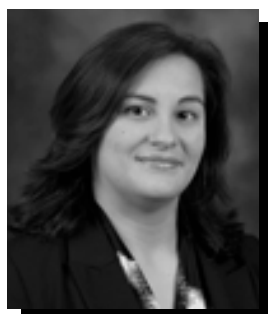

ELIZABETH BRUCKER
Director of Business Operations



MARCIA HENDRIX
Insurance Coordinator



BEN FOX
Co-Head Athletic Trainer

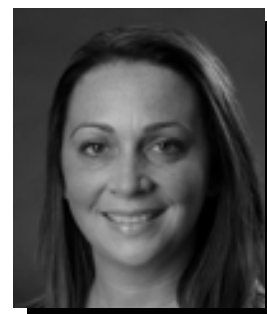

AMANDA MARTIN
Co-Head Athletic Trainer

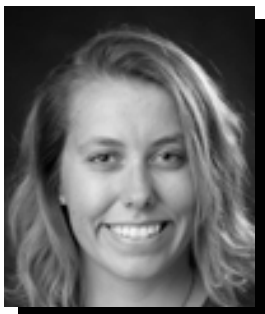

SAMANTHA PAIGE
Acadmic Services
Coordinator



KRISTIN JONES
Assistant Athletic Trainer

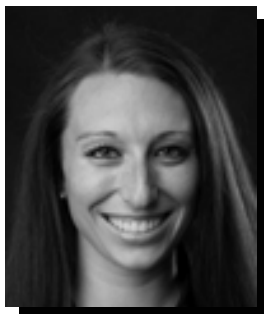

HOLLY REYNOLDS
Assistant Athletic Trainer



BARB KINSEY
Development



BILLY HOSKINS
Cheerleaders



TATIANNA PARHAM
Sundancers



ANDY SAWYERS
Head Baseball Coach



CRAIG RINGE
Assistant Baseball Coach



MATTHEW KINNEY
Assistant Baseball Coach



RICK RAY
Head Men's Basketball Coach

STAFF



ADAM GORDON
Associate Head Men's
Basketball Coach

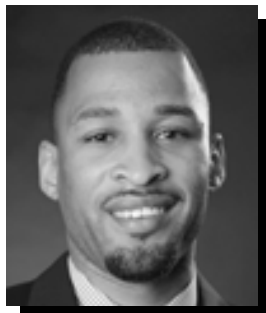

NICK LAGROONE
Assistant Men's
Basketball Coach



KEITH PICKENS
Assistant Men's
Basketball Coach



AL MYERS
Men's Basketball
Director of Operations



REKHA PATTERSON
Head Women's Basketball Coach



CHANTE CRUTCHFIELD
Assistant Women's
Basketball Coach



MORGAN EYE
Assistant Women's
Basketball Coach



BROOKE HENGST
Women's Basketball
Director of Operations



TOM MATUKENICZ
Head Football Coach



BRUCE SAIA
Assistant Football Coach



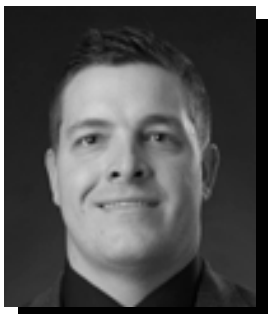

JEREMY MCDOWELL
Assistant Football Coach

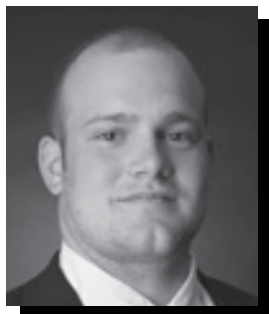

TYLER FRENCH
Assistant Football Coach



BEN BLAKE
Assistant Football Coach

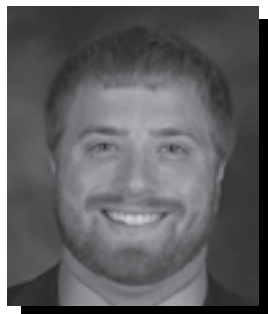

JOE UHLS
Assistant Football Coach



MATT MARTIN
Assistant Football Coach

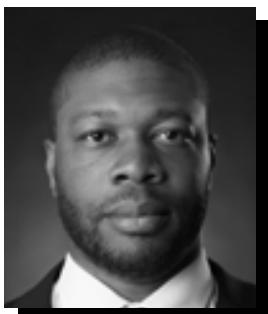

RAY SMITH
Assistant Football Coach



JUSTIN DRUDIK
Assistant Football Coach



ASHLEY LAWSON
Head Gymnastics Coach



CHRIS LICAMELI
Assistant Gymnastics Coach



MARK REDBURN
Head Softball Coach



KRISTEN JONES
Assistant Softball Coach



BILL GRAHAM
Assistant Softball Coach

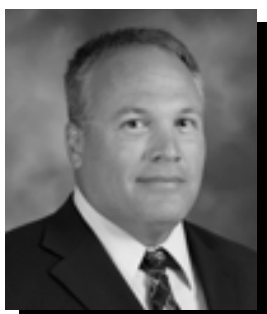

ERIC CRUMPECKER
Head Track & Field Coach



RYAN LANE
Cross Country Coach/Assistant
Track & Field Coach



DANIELLE BURBAGE
Assistant Track & Field Coach

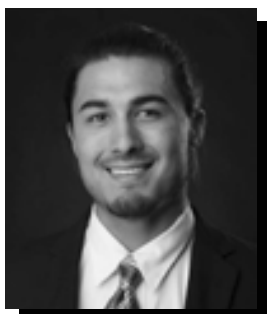

CHRIS NAVARRO
Assistant Track & Field Coach



HEATHER NELSON
Head Soccer Coach

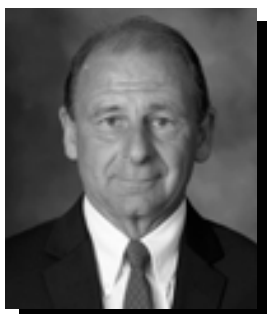

PAUL NELSON
Associate Head Soccer Coach



JULIE YANKUS
Head Volleyball Coach

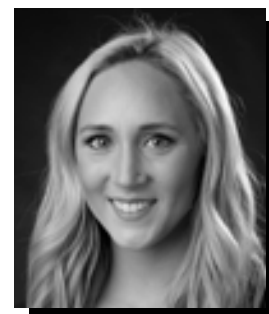

CARLY THOMAS
Assistant Volleyball Coach



JARED WALDHOF
Assistant Director of Compliance



MORGAN HARDING
Assistant Strategic
Communications Director

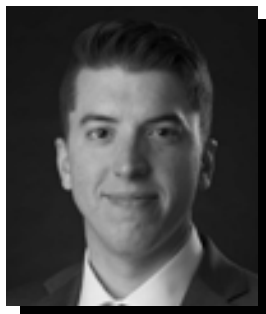

CHARLIE BALCOM
Strategic Communications
Coordinator of Digital Media



ERIC MUELLER
Strategic Communications
Graduate Assistant



TYLER NIEMANN
Marketing & Promotions
Graduate Assistant



KEVIN KOZAN
Men's Basketball
Graduate Assistant



BRITTANY WINBORNE
Women's Basketball
Graduate Assistant



MISSION STATEMENT

Southeast Missouri State University Athletics

Mission Statement

Southeast Missouri State University Athletics is committed to enhancing the University's educational mission by supporting student-athletes in their academic, athletic and personal development.

Our Vision

To be the premier athletics department within the Ohio Valley Conference, excelling academically and athletically, while preparing our student-athletes for life after sport.



SEASON PREVIEW

SEASON

Even though the 2017-18 season didn't finish as Southeast Missouri women's tennis would have hoped, this season's team is poised for the 2019 dual campaign.

In her fourth season at the helm of Southeast, head coach **Mary Beth Gunn** has high expectations for her team after a 7-11 (3-6 OVC) mark in 2017-2018.

"I am very impressed with the work ethic and drive of our team," Gunn said. "The ladies are hungry to prove what we can do this season. We have an opportunity this season to make history with our program. We are aiming to capture an OVC [Ohio Valley Conference] title this season."

The 2018-19 Redhawks roster features two seniors in **Isabella Krupa** and **Anais Emelie**, junior **Kseniya Zonova**, sophomore **Maja Lundell** along with five newcomers.

"We have strong leadership in our upperclassmen," Gunn said of the nine-member team. "They have done a great job teaching the freshmen about Redhawk tennis, our standards, our expectations, and how to operate on an elite level. Our five incoming freshmen have really integrated into the team and they brought a lot of energy to our program."

Gunn will look to build upon a strong fall 2018 season that saw her freshman capture multiple tournament titles.

"We had a lot of positive results this fall and learned a lot from getting to play high level matches," Gunn said. "We should go into dual match play with confidence from these wins and with some experience to know that we can pull out the close ones. I am especially pleased with how our doubles teams have gelled together this fall."

Krupa is one of two seniors on the 2018-19 squad. The Kissimmee, Florida native, had one dual singles win in 2018 and was 4-4 in dual doubles. She led the team in 2017 with a 14-6 doubles record at the no. 1 spot.

"Isabella is eager to compete this spring, especially since she missed match play last spring due to injury," Gunn said. "She is a fighter on the court and a true team player. Her big serve and forehand make her a tough player to beat. When paired with Velkoska this past fall, the duo has proven to be a tough team."

Emelie rounds out the senior class. The Palaiseau, France native, had six dual singles wins (4-4 OVC) in 2018 and played at the third, fourth and fifth position.

"As a senior Anais has a lot of match experience; she has a variety of plays in her repertoire which help her beat different types of players," Gunn said of Emelie. "Her athleticism and speed are big attributes for her on the court. She also does a great job supporting and encouraging her teammates."

Junior **Kseniya Zonova** is the top returner for SEMO and led the team with a 10-6 dual singles record and a 6-3 OVC mark in 2018 going 9-4 at the no. 2 slot to earn Second-Team All-OVC laurels.

"Kseniya was a key player for us last year at #2 singles," Gunn said of Zonova. "I see her continuing to play at the top of the lineup this spring. Time and time again she has pulled out some big wins for our program. She continues to improve each year."

Lundell who hails from Stockholm, Sweden is the fifth and final returner this season. The sophomore totaled three singles dual wins (2-6 OVC) playing at the fifth and sixth singles positions in her inaugural collegiate tennis season.

"Maja has continued to improve during her time as a Redhawk," Gunn said of Lundell. "Her serve is powerful and she has a big net game. Right now we are focusing on her growth as a player and developing an all-court game."

Freshman **Romana Tarajova** led Southeast this past fall in singles with seven wins (7-3) and doubles with seven wins (7-2). The Dolný Kubín, Slovakia native, captured two doubles tournaments with **Manuela Barriga** and advanced to the Round of 32s at the 2018 ITA Central Regional after earning a first round bye.

PREVIEW

“Romana had a terrific fall season in singles and in doubles with Manuela [Barriga],” Gunn said of Tarajova. “This freshmen duo has had a quick learning curve to become a strong doubles team. For singles, Romana had some big wins this fall and looks to be one of the top players in our conference.”

Sneha Sinha also made an impact for SEMO during the fall season, with a team best seven singles wins (7-5). She advanced to the Flight B Singles Championship Final at the season-opening Austin Peay Fall Invitational. Sneha, who hails from Germantown, Tennessee, also had a 3-4 doubles record with Zonova.

“Sneha has had a big fall season,” Gunn said of Sinha. “She is a calm and collected player and can follow play instructions very well. She has the potential to be a game changer for us this spring. I am excited to watch her game continue to grow.”

Barriga made a splash in doubles with Tarajova during the fall with a team best seven doubles wins (7-2). The Bogotá, Colombia native, also posted a 5-5 singles record while winning two doubles tournaments.

“Manuela has been a big doubles player for us,” Gunn said of Barriga. “She came in with a good knowledge of doubles and has continued to expand and grow in this role. Her and Romana [Tarajova] work well together as a doubles team.”

Teona Velkoska registered a 6-6 singles record and a 5-4 mark in doubles this past fall. Velkoska, a Prilep, Macedonia native, is ranked third in Macedonia.

“Teona played some high level opponents this past fall, and although she did not win every match, she always competed and kept the matches close,” Gunn said of Velkoska. “I am proud of how she fights on the court. As a freshmen she has really bought into SEMO Tennis and loves being a part of the team. I anticipate her being a big singles player for us this spring.”

Grace Powderly, a Cape Girardeau, Missouri native rounds out the freshmen class with some local flavor. The daughter of two Southeast alumni had one singles and one doubles win during the fall season while appearing in three tournaments.

“Grace gives 100 percent at every practice and match,” Gunn said of Powderly. “She has such a high drive as a person and pushes everyone on the team to be better. She is one of the major energy leaders on our team. She has a big serve and backhand. We are working on developing the consistency and power balance in her game.”

The Redhawks open the 2019 season in Columbia, Missouri, with a pair of dual meets. Southeast faces Arkansas State on Friday, Jan. 25 at 5 p.m. before facing Missouri Saturday, Jan. 26 at 1 p.m.

PRESEASON POLL

“Being picked to be in the top 4 is a milestone for this program,” head coach Mary Beth Gunn said of the preseason poll. “Now it’s up to us to prove we belong there. I am excited to see what this program can achieve.”

2019 PREDICTED ORDER OF FINISH

(voted on by the league’s head coaches and sports information directors)

- T1. Austin Peay (6) – 58
- T1. Murray State (3) – 58
- 3. Jacksonville State – 43

4. Southeast Missouri – 40

- 5. Eastern Illinois – 35
- 6. Belmont – 32
- 7. UT Martin – 25
- 8. SIUE – 24
- 9. Tennessee State – 9

2019 PRESEASON PLAYER TOP 10

(voted on by the league’s head coaches)

- 1. Lidia Yanes Garcia, Austin Peay
- 2. Claire Chang, Murray State
- 3. Fabiene Schmidt, Austin Peay
- 4. Tatiana Lopez, Austin Peay
- 5. Rachel Papavasiliopoulos, Eastern Illinois
- 6. **Kseniya Zonova, Southeast Missouri**
- T7. Harriett Hamilton, Jacksonville State
- T7. Asel Jumamukhambetova, UT Martin
- 9. Stasya Sharapova, Murray State
- 10. Aarja Chakraborty, Murray State

#LETSSOAR





Name	Ht.	Class	Hometown	High School	Major
Manuela Barriga	5-2	Fr.	Bogotá, Colombia	Colegio Virtual Siglo XXI	Political Science
Anais Emelie	5-5	Sr.	Palaiseau, France	Jeanne & Emilie Adenet	Biology: Pre-Physician Assistant
Isabella Krupa	5-8	Sr.	Kissimmee, Fla.	Florida Virtual School	Computer Information Systems
Maja Lundell	5-7	So.	Stockholm, Sweden	Biology: Microbiology, Cellular, Molecular Biology, Biotechnology	
Grace Powderly	5-9	Fr.	Cape Girardeau, Mo.	Notre Dame Regional High School	Biology: Biomedical Sciences
Sneha Sinha	5-7	Fr.	Germantown, Tenn.	Collierville High School	Exploratory Major
Romana Tarajova	5-8	Fr.	Dolný Kubín, Slovakia	Gymnázium Pavla Országha Hviezdoslava	Sport Management
Teona Velkoska	5-4	Fr.	Prilep, Macedonia	Sport Academy	Computer Science
Kseniya Zonova	5-7	Jr.	Kharkiv, Ukraine		Finance

Coaching Staff

Head Coach: Mary Beth Gunn (Fourth Season | UT Martin, 2008 & 2011)

PRONUNCIATION GUIDE

Anais Emelie.....Ah-nuh-ees Emily
Maja Lundell.....Maya
Kseniya Zonova...Sen-yuh Zuh-nova

ROSTER BREAKDOWN

Total Squad Members.....9
Seniors.....2
Juniors.....1
Sophomores.....1
Freshman.....5
Returners.....4
Newcomers.....5

BREAKDOWN BY STATE

Florida.....1
Missouri.....1
Tennessee.....1
International
Colombia.....1
France.....1
Macedonia.....1
Slovakia.....1
Sweden.....1
Ukraine.....1





Manuela Barriga
5-2 • Freshman
Bogotá, Colombia



Anais Emelie
5-5 • Senior
Palaiseau, France



Isabella Krupa
5-8 • Senior
Kissimmee, Fla.



Maja Lundell
5-7 • Sophomore
Stockholm, Sweden



Grace Powderly
5-9 • Freshman
Cape Girardeau, Mo.



Sneha Sinha
5-7 • Freshman
Germantown, Tenn.



Romana Tarajova
5-0 • Freshman
Dolný Kubín, Slovakia



Teona Velkoska
5-4 • Freshman
Prilep, Macedonia

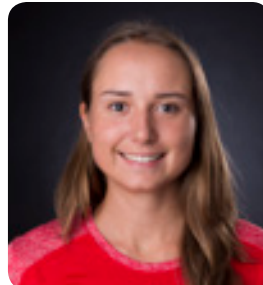

Kseniya Zonova
5-7 • Junior
Kharkiv, Ukraine



Mary Beth Gunn
Head Coach
Fourth Season

#LETSSOAR

SENIORS



L-R: Isabella Krupa and Anais Emelie

SOPHOMORE AND JUNIOR



L-R: Sophomore Maja Lundell and Junior Kseniya Zonova

FRESHMEN



L-R: Romana Tarajova, Teona Velkoska, Sneha Sinha, Manuela Barriga and Grace Powderly

/ 2018-2019 SCHEDULE

#LETSSOAR

Date	Day	Opponent	Time	Location
Sept. 14-15	Friday-Saturday	Austin Peay Fall Invitational	TBA	Clarksville, Tenn.
Sept. 21-22	Friday-Saturday	UCA (Central Arkansas) Fall Invitational	TBA	Conway, Ark.
Oct. 12-16	Friday-Tuesday	ITA Central Regional	TBA	Iowa City, Iowa
Oct. 26-28	Friday-Sunday	Missouri State Fall Invitational	TBA	Springfield, Mo.
Jan. 25	Friday	vs. Arkansas State	5 p.m.	Columbia, Mo.
Jan. 26	Saturday	at Missouri	1 p.m.	Columbia, Mo.
Feb. 1	Friday	at Saint Louis	11 a.m.	Saint Louis, Mo.
Feb. 15	Friday	at Missouri State	7 p.m.	Springfield, Mo.
Feb. 16	Saturday	vs. Nebraska-Omaha	1 p.m.	Springfield, Mo.
Feb. 23	Saturday	vs. Toledo (<i>First Round of Redbird Invitational</i>)	2 p.m.	Normal, Ill.
March 2	Saturday	Bradley	12 p.m.	Cape Girardeau, Mo.
March 4	Monday	Louisiana Tech	2 p.m.	Cape Girardeau, Mo.
March 9	Friday	vs. Louisiana-Monroe	3 p.m.	Jackson, Miss.
March 10	Saturday	at Jackson State	11 a.m.	Jackson, Miss.
March 12	Tuesday	at Loyola New Orleans	2 p.m.	New Orleans, La.
March 22	Friday	UT Martin	2 p.m.	Cape Girardeau, Mo.
March 29	Friday	Tennessee State	1 p.m.	Cape Girardeau, Mo.
March 30	Saturday	Belmont	11 a.m.	Cape Girardeau, Mo.
April 5	Friday	at Austin Peay	1:30 p.m.	Clarksville, Tenn.
April 6	Saturday	at Murray State	12 p.m.	Murray, Ky.
April 13	Saturday	at Jacksonville State	11 a.m.	Jacksonville, Ala.
April 19	Friday	SIUE	2 p.m.	Cape Girardeau, Mo.
April 20	Saturday	Eastern Illinois	12 p.m.	Cape Girardeau, Mo.
April 26-28	Friday-Sunday	OVC Championship	TBA	Nashville, Tenn.

Home Meets in **Bold**/Held at Redhawks Tennis Complex unless stated otherwise.
All times central and subject to change.

**DO
YOU
HAVE
THE
WILL
TO**

**make a
medical
discovery?**



**SOUTHEAST MISSOURI
STATE UNIVERSITY · 1873**



2019 *PROFILES*



ANAIS EMELIE

SENIOR • 5-5

PALaiseau, FRANCE

JEANNE & EMILIE ADENET

Fall 2018:

Appeared in all four tournaments...Fashioned a 5-3 singles record and went 3-6 in doubles, partnering with Maja Lundell...Opened the fall season with a 6-3, 6-4 win over Nikki Christiansen of Belmont at the Austin Peay Fall Invitational (9/14-15)...Beat Marina Davtyan of Tulsa, 2-6, 6-3 (10-8), in the opening round of singles qualifying at the 2018 ITA Central Regional (10/12-16)...Finished fall singles play with back-to-back wins over Missouri State (Brooke Smith and Phoebe Boeschen) at the Missouri State Fall Invitational (10/26-10/28)...In doubles, opened tournament season with a win over UT Martin with Lundell at the Austin Peay Fall Invitational (9/14-15).

Spring 2018:

Totaled a 6-9 singles dual record with a 4-4 mark in the OVC...Played at the no. 3, no. 4 and no. 5 positions...Posted an even record of 4-4 at fourth and 2-2 at fifth...Recorded a 3-11 doubles dual record (2-6 OVC) playing with Maja Lundell, Kelly Sicha, Oleksandra Doroshenko and Isabella Krupa...Tallied a 2-2 record with Krupa...Finished the season with back-to-back doubles wins with Krupa over Jacksonville State (4/8) and SIUE (4/14)...Named to the OVC Commissioner's Honor Roll.

Fall 2017:

Appeared in all four tournaments...Totaled seven wins (2-4 in singles and 5-4 in doubles)...Tied for first on the team with five doubles wins...Partnered with Kseniya Zonova (2-1) and Maja Lundell (3-3)...Made the semifinals in singles at the Central Arkansas Fall Invitational (9/22-23).

Spring 2017

Fashioned a 10-7 record in singles play, including a 4-3 mark in Ohio Valley Conference action...Was one of four players with 10 or more singles victories...Notched eight wins at the No. 6 position and two victories at the No. 5 spot...Teamed up with Kseniya Zonova to go 10-6 at No. 2 in doubles action...Their 10 doubles wins were second-most on the team...Won four-straight singles matches on two occasions during the spring...Recorded victories in four of her six singles contests at home...Named to the OVC Commissioner's Honor Roll.

Fall 2016:

Competed in all seven tournaments...Recorded 14 total wins...Paired with Kseniya Zonova for nine doubles victories...Opened the fall with four straight doubles wins...Won consecutive singles matches on two occasions... Collected three singles wins in her last five matches.

Spring 2016: Tallied five wins, including four doubles victories...Collected two doubles wins in OVC play against Jacksonville State (6-1 / Mariya Kostjuk) and Austin Peay (6-4 / Isabella Krupa), tying her for most doubles victories in conference play...Beat Leshia Gadacz (Chicago State) in three sets, 6-4, 1-6, 6-4...Named to the OVC Commissioner's Honor Roll.

Fall 2015: Accumulated a 3-2 record in singles play...Tallied wins against Quincy, Missouri-St. Louis and Alabama-Huntsville in straight sets...Picked up one doubles victory with Ana Canahuat-Torres at UCA tournament.

CAREER SINGLES RECORD

Season	OVERALL	DUAL	TOUR	OVC	1	2	3	4	5	6
2015-16	4-16	1-12	3-4	0-5	-	-	-	1-7	0-5	-
2016-17	15-16	10-7	5-9	4-3	-	-	-	-	2-1	8-6
2017-18	8-13	6-9	2-4	4-4	-	-	0-3	4-4	2-2	-
2018	5-3	0-0	5-3	-	-	-	-	-	-	-
Career	32-48	17-28	15-20	4-12	-	-	0-3	5-11	4-8	8-6

CAREER DOUBLES RECORD

Season	OVERALL	DUAL	TOUR	OVC	1	2	3
2015-16	5-13	4-7	1-6	2-2	3-7	1-0	-
2016-17	19-13	10-6	9-7	3-3	-	10-6	-
2017-18	8-15	3-11	5-4	2-6	-	1-1	2-10
2018	3-6	-	3-6	-	-	-	-
Career	35-47	17-24	18-23	7-11	3-7	12-7	2-10



ANAIS
EMELIE



ISABELLA KRUPA

SENIOR • 5-8

KISSIMMEE, FLA.

FLORIDA VIRTUAL SCHOOL

Prep: Graduated Florida Virtual School with a 4.3 GPA.

Personal: Born on March 3, 1997...Daughter of Dino and Jelena Krupa...Majoring in Computer Information Systems.

Fall 2018:

Appeared in all four tournaments...Registered a 5-4 mark in singles...In doubles, went 5-4 with Teona Velkoska...Had a three-match singles win streak from Oct. 12-16 to Oct. 26-28 with victories over Missouri State, Arkansas State, and Louisiana...Beat UT Martin in doubles with Velkoska, 6-2, at the Austin Peay Fall Invitational (9/14-15)...Advanced through doubles qualifying at the 2018 ITA Central Regional (10/12-16) with Velkoska after an 8-7 win over Oral Roberts...Posted back-to-back doubles victories with Velkoska at the Missouri State Fall Invitational (10/26-10/28) to finish runners-up in Flight B.

Spring 2018:

Earned one dual singles win at the no. 2 position...Fashioned a 4-4 doubles dual record...Tallied a 2-2 record at the top doubles spot with Kseniya Zonova...Posted back-to-back doubles victories with Zonova over Bradley (1/26) and Northern Illinois (1/28) in the second weekend of the season...Finished 2018 with back-to-back doubles wins with Anais Emelie over Jacksonville State (4/8) and SIUE (4/14)...Earned the OVC Academic Medal of Honor after she attained a perfect 4.0 GPA...Named to the OVC Commissioner's Honor Roll.

Fall 2017:

Competed in all four tournaments...Collected two singles (2-9) and four doubles (4-5) victories...Played doubles with Oleksandra Doroshenko (3-3) and Kseniya Zonova (1-2)...Recorded a semifinals finish in Flight 1 Doubles with Doroshenko at the Central Arkansas Fall Invitational (9/22-23).

Spring 2017

Posted five victories at the No. 1 spot in the Redhawks singles lineup...Earned three of those wins in Ohio Valley Conference play...Paired with Oleksandra Doroshenko to compile a team-best 14-6 record in No. 1 doubles...Those 14 doubles wins tied for fourth in school history for most doubles victories in a season...Led the team with a 6-2 record against league foes at the top doubles spot...Strung together a four-match doubles winning streak two times...Named to the OVC Commissioner's Honor Roll.

Fall 2016:

Played in all seven tournaments...Second on the team in total (20), doubles (12) and singles (8) victories...Won five of her last six singles matches...Paired with Oleksandra Doroshenko in all 12 victories...Had a stretch of five consecutive doubles wins...Collected eight doubles wins in the first 10 matches...Picked up singles wins against Austin Peay, Northeastern State, William Woods, Memphis, Tennessee State and Missouri State.

Spring 2016: Led the team in total wins (11), as well as singles (6) and doubles (5) victories...Was second in conference singles wins and first in doubles victories in the conference with two a piece...Picked up singles wins against Chicago State, Lipscomb, Missouri State, Maryville, Morehead State and Tennessee State...Paired with Mila Majtan for two wins and Ana Canahuarte-Torres, Anais Emelie and Annisa Warasanti for one win each...Named to the OVC Commissioner's Honor Roll.

Fall 2015: Collected two singles and four doubles victories...Picked up wins against UMSL and Harding in straight sets...Partnered with Mariya Kostyuk, Viviana Ortiz and Mila Majtan to combine for four doubles wins.

CAREER SINGLES RECORD

Season	OVERALL	DUAL	TOUR	OVC	1	2	3	4	5	6
2015-16	8-18	6-12	2-6	2-8	2-4	4-8	-	-	-	-
2016-17	13-22	5-16	8-6	3-6	5-16	-	-	-	-	-
2017-18	23-16	1-7	2-9	0-4	-	1-3	0-4	-	-	-
2018	5-4	0-0	5-4	-	-	-	-	-	-	-
Career	49-60	12-35	17-25	5-18	7-20	5-11	0-4	-	-	-

CAREER DOUBLES RECORD

Season	OVERALL	DUAL	TOUR	OVC	1	2	3
2015-16	8-16	5-11	3-5	2-6	1-3	4-8	-
2016-17	26-12	14-6	12-6	6-2	14-6	-	-
2017-18	8-9	4-4	4-5	2-2	2-2	1-0	1-2
2018	5-4	0-0	5-4	-	-	-	-
Career	47-41	23-21	24-20	10-10	17-11	5-8	1-2



ISABELLA
KRUPA



KSENIYA ZONOVA

JUNIOR • 5-7
KHARKIV, UKRAINE

Prep: Won the New York State Singles Championship...Claimed victory at the Nassau County Championship in 2015.

Personal: Born on June 17, 1999...Daughter of Volodymyr Zonova and Tetyane Luchenko...Majoring in Finance.

Fall 2018:

Competed in all four tournaments...Recorded a 5-5 singles record and a 3-4 mark in doubles, playing with Sneha Sinha...Started the fall with a 6-1, 6-1 singles win over Peyton Lee of Belmont at the Austin Peay Fall Invitational (9/14-15)...Advanced through singles qualifying at the 2018 ITA Central Regional (10/12-16) with wins over Thea Dassy of Missouri-Kansas City and Domingo of Saint Louis...Also recorded victories over North Dakota's Isa Sullivan and Arkansas State's Shelby King at the Regional...Posted consecutive doubles victories with Sinha over Central Arkansas and Missouri State at the UCA Fall Invitational (9/20-22)...Finished the fall doubles campaign with a 7-6, 9-7 win over Central Arkansas at the Missouri State Fall Invitational (10/26-10/28).

Spring 2018:

Garnered Second-Team All-OVC honors...Led the team with a 10-6 dual singles record and a 6-3 OVC mark in 2018 going 9-4 at the no. 2 slot...Concluded the season with four conference singles wins over her final five matches...Named adidas® OVC Tennis Female Athlete of the Week (1/31) with three wins in singles and doubles over Bradley and Northern Illinois...In doubles, amassed a 5-8 dual record (2-3 OVC) playing with Isabella Krupa, Kelly Sicha and Oleksandra Doroshenko...Posted back-to-back doubles victories with Krupa over Bradley (1/26) and Northern Illinois (1/28) in the second weekend of the season...Earned the OVC Academic Medal of Honor after she attained a perfect 4.0 GPA...Named to the OVC Commissioner's Honor Roll.

Fall 2017:

Appeared in all four tournaments...Led the team with 15 total wins, 10 singles (10-4) wins and tied for first on the team with five doubles (5-4) wins...Partnered in doubles with Anais Emelie (2-1), Alessandra Maya Thompson (2-1) and Isabella Krupa (1-2)...Recorded a consolation semifinals finish at the 2017 ITA Central Regional Championship (10/19-23)...Beat Iowa's Adorabol Huckleby of Iowa, 6-1, 6-4 in the Round of 16s...Won the Flight C singles bracket at the SIUE Indoor Invitational (10/27-28).

Spring 2017

Ranked second on the team with 13 singles victories...Finished her freshman campaign at 13-7 with 12 of her wins coming at the No. 3 singles position...Recorded four singles wins in Ohio Valley Conference play...Teamed up with Anais Emelie to compile a 10-6 record in No. 2 doubles...Posted her first career singles victory when she beat Arkansas State's Shannon O'Brien, 6-1, 6-3, on Jan. 27...Had a four-match winning streak in singles action twice during the spring campaign...Earned the OVC Academic Medal of Honor after she attained a perfect 4.0 GPA...Named to the OVC Commissioner's Honor Roll.

Fall 2016:

Competed in all seven meets...Compiled 17 total wins, including an 8-6 singles record, tying her for second-most singles victories on the team...Won four out of her first five singles matches and three out of the last five...Paired with Anais Emelie for nine doubles wins...Won the first four doubles matches of the year...Won doubles matches over UT Martin, Butler and Missouri State.

CAREER SINGLES RECORD

Season	OVERALL	DUAL	TOUR	OVC	1	2	3	4	5	6
2016-17	21-13	13-7	8-6	4-5	-	-	12-6	1-1	-	-
2017-18	20-10	10-6	10-4	6-3	-	9-4	1-2	-	-	-
2018	5-5	0-0	5-5	0-0	-	-	-	-	-	-
Career	46-28	23-13	23-15	10-8	-	9-4	13-8	1-1	-	-

CAREER DOUBLES RECORD

Season	OVERALL	DUAL	TOUR	OVC	1	2	3
2016-17	19-13	10-6	9-7	3-3	-	10-6	-
2017-18	10-12	5-8	5-4	2-3	5-7	0-1	-
2018	3-4	0-0	3-4	0-0	-	-	-
Career	32-29	15-14	17-15	5-6	5-7	10-7	-



KSENIYA
ZONOVA



MAJA LUNDELL

SOPHOMORE • 5-7
STOCKHOLM, SWEDEN

Fall 2018:

Competed in three tournaments...Posted a 1-5 record in singles and recorded a 3-6 doubles mark with Anais Emelie...Beat Missouri State's Brooke Smith, 6-2, 6-0, at the Missouri State Fall Invitational (10/26-10/28)...Started the fall season with a doubles victory over UT Martin with Emelie at the Austin Peay Fall Invitational (9/14-15).

Spring 2018:

Recorded three singles dual wins playing at the fifth and sixth singles positions...Posted a 2-6 record in the league...Won her first career singles match over Carla Folch of Saint Louis (2/21), 7-5, 6-3...Posted first career OVC victory at Belmont (3/24), beat Nikki Christiansen 6-3, 6-3...Finished the campaign with a 6-0, 6-0 win over Anna Talley at SIUE (4/14)...Registered three doubles dual wins...Played with Anais Emelie and Alessandra Maya Thompson...Beat Bradley (1/26) with Emelie, 6-2...Tallied two OVC wins with Alessandra Maya Thompson...Outlasted Brittney Covington and Helena Kuppig of Austin Peay (3/30), 7-6, and then at Jacksonville State (4/8) over Alba Conejero and Malin Buechner, 7-5...Earned the OVC Academic Medal of Honor after she attained a perfect 4.0 GPA...Named to the OVC Commissioner's Honor Roll.

Fall 2017:

Competed in all four tournaments...Totalled nine wins (5-3 in singles, 4-4 in doubles)...Played doubles with Anais Emelie (3-3)...Finished the fall with three straight wins to win the Flight E singles draw at the SIUE Indoor Invitational (10/27-28).

Spring 2017

Ranked second on the team with 13 singles victories...Finished her freshman campaign at 13-7 with 12 of her wins coming at the No. 3 singles position...Recorded four singles wins in Ohio Valley Conference play...Teamed up with Anais Emelie to compile a 10-6 record in No. 2 doubles...Posted her first career singles victory when she beat Arkansas State's Shannon O'Brien, 6-1, 6-3, on Jan. 27...Had a four-match winning streak in singles action twice during the spring campaign...Earned the OVC Academic Medal of Honor after she attained a perfect 4.0 GPA...Named to the OVC Commissioner's Honor Roll.

Prep: Played club tennis throughout her high school career...At age 15, she was ranked as the 33rd best player in Sweden for her age group...Lundell has moved up in the rankings the past two years and currently sits at 28th.

Personal: Born on May 13, 1998...Daughter of Peter and Katarina Lundell...Majoring in Biology: Microbiology, Cellular, Molecular Biology, Biotechnology.

CAREER SINGLES RECORD

Season	OVERALL	DUAL	TOUR	OVC	1	2	3	4	5	6
2017-18	8-15	3-12	5-3	2-6	-	-	-	0-4	1-1	2-7
2018	1-5	0-0	1-5	0-0	-	-	-	-	-	-
Career	9-20	3-12	6-8	2-6	-	-	-	0-4	1-1	2-7

CAREER DOUBLES RECORD

Season	OVERALL	DUAL	TOUR	OVC	1	2	3
2017-18	7-14	3-10	4-4	2-5	0-1	2-4	1-5
2018	3-6	-	3-6	-	-	-	-
Career	10-20	3-10	7-10	2-5	0-1	2-4	1-5



MAJA
LUNDELL



MANUELA BARRIGA

FRESHMAN • 5-2

BOGOTÁ, COLOMBIA

COLEGIO VIRTUAL SIGLO XXI

Fall 2018:

Appeared in all four tournaments...Posted a 5-5 singles record...Led the Redhawks with seven doubles wins (7-2) with Romana Tarajova... Won two doubles tournaments with Tarajova... Beat Lauren Carelli of Belmont, 6-0, 6-3, for first career collegiate win at the Austin Peay Fall Invitational (9/14-15)...Captured the Flight B Doubles Championship with Tarajova at the UCA Fall Invitational (9/20-22) with wins over Oral Roberts, Arkansas State and Central Arkansas...Concluded the season with a three-match win streak in doubles with Tarajova after taking the Missouri State Fall Invitational (10/26-10/28) Flight C Doubles Title...Defeated Missouri's Ally Noback, 6-2, 4-6, 10-5, at Missouri State Fall Invitational (10/26-10/28).

Prep:

Graduated from Colegio Virtual Siglo XXI in Bogotá (Cundinamarca), Colombia... Also participated in swimming and skating... Compiled a 4-3 record in 2018 and is 36-27 in her career, having competed at 25 different events.

Personal:

Born on July 31, 2000...Her full name is Manuela Fernanda Barriga Otalora...Daughter of Adolfo Barriga and Rosmary Otalora...Majoring in Political Science.

CAREER SINGLES RECORD

Season	OVERALL	DUAL	TOUR	OVC	1	2	3	4	5	6
2018	5-5	0-0	5-5	-	-	-	-	-	-	-
Career	5-5	0-0	5-5	-	-	-	-	-	-	-

CAREER DOUBLES RECORD

Season	OVERALL	DUAL	TOUR	OVC	1	2	3
2018	7-2	0-0	7-2	0-0	-	-	-
Career	7-2	0-0	7-2	0-0	-	-	-



MANUELA
BARRIGA



GRACE POWDERLY

FRESHMAN • 5-9

CAPE GIRARDEAU, MO.

NOTRE DAME REGIONAL HIGH SCHOOL

Fall 2018:

Appeared in three tournaments...Posted one singles win and one doubles victory...Earned first career collegiate win over Southwest Baptist's Emma Davis, 6-1, 6-0, at the Missouri State Fall Invitational (10/26-10/28)...Teamed up with Kelly Sicha to compete in doubles at the Austin Peay Fall Invitational (9/14-15)...With Megan Tagalao of Western Illinois, beat Missouri State in doubles at the Missouri State Fall Invitational (10/26-10/28).

Prep: Played four seasons at Notre Dame Regional High School for Donna Ryan and Linda Ruddy...Won three individual district championships and qualified for the state tournament three times...As a senior, compiled a 26-3 record at no. 1 singles and a 10-2 mark in doubles...She was a state qualifier in singles and captured the singles title at SEMO Conference...As a junior posted a 10-3 singles record and an 11-2 doubles record...She was also a state qualifier and was named to the all-state team...Won singles titles in all regular season tournaments as a junior and senior and won doubles titles in all regular season tournaments as a sophomore...Qualified for the state tournament as a sophomore with a 17-1 mark in doubles and was also a member of the all-state team...Awarded team MVP as a junior and a senior as well as been named a Semoball tennis award finalist three years...Plays at the Sunset Tennis Center and is coached by Kevi Harwood...Earned a 4.40 grade point average and ranks in the top 10 percent of her class...Has also been named to the A-Honor Roll, a Bright Flight Scholar and awarded four varsity academic letters...A member of the National Honor Society, National Art Honor Society, math club, peer tutors, and Student Council.

Personal: Born on January 29, 2000...Daughter of Greg and Shelly Powderly who are both Southeast alumni...Her brother, Jake, also plays tennis and is on the men's team at Westminster College...Majoring in Biology: Biomedical Sciences.

CAREER SINGLES RECORD

Season	OVERALL	DUAL	TOUR	OVC	1	2	3	4	5	6
2018	1-4	0-0	1-4	0-0	-	-	-	-	-	-
Career	1-4	0-0	1-4	0-0	-	-	-	-	-	-

CAREER DOUBLES RECORD

Season	OVERALL	DUAL	TOUR	OVC	1	2	3
2018	1-4	0-0	1-4	0-0	-	-	-
Career	1-4	0-0	1-4	0-0	-	-	-



GRACE
POWDERLY



SNEHA SINHA

FRESHMAN • 5-7
GERMANTOWN, TENN.
COLLIERVILLE HIGH SCHOOL

Fall 2018:

Competed in all four tournaments...Led the Redhawks in singles with seven wins (7-5)...Compiled a 3-4 doubles record with Kseniya Zonova...Registered three wins over Belmont, Austin Peay and Murray State to reach the Flight B Singles Championship Final at the Austin Peay Fall Invitational (9/14-15)...Beat Laura Ballesteros of Western Illinois in the first round of singles qualifying at the 2018 ITA Central Regional (10/12-16)...Posted consecutive doubles victories with Zonova over Central Arkansas and Missouri State at the UCA Fall Invitational (9/20-22)...Finished the fall doubles campaign with a 7-6, 9-7 win over Central Arkansas at the Missouri State Fall Invitational (10/26-10/28).

Personal:

Born on August 3, 2000...Daughter of of Santosh Kumar and Namita Sinha...Majoring in Exploratory Major.

Prep:

Four-year starter and letter-winner at Collierville High School, where she was coached by Tony Cherone...Was a state finalist in singles during the 2016 and 2017 seasons...Also a singles district and regional champion in 2016 and 2017...Named Commercial Appeal High School Girls Tennis Player of the Year in 2017...Posted a 37-2 singles record including a 10-0 mark as a freshman where she won a district championship in singles and was a regional finalist in doubles...Inducted into the 2017-2018 Collierville High School Hall of Fame...Earned Cum Laude honors (top 10 percent of grade academically) at Collierville.

CAREER SINGLES RECORD

Season	OVERALL	DUAL	TOUR	OVC	1	2	3	4	5	6
2018	7-5	0-0	7-5	0-0	-	-	-	-	-	-
Career	7-5	0-0	7-5	0-0	-	-	-	-	-	-

CAREER DOUBLES RECORD

Season	OVERALL	DUAL	TOUR	OVC	1	2	3
2018	3-4	0-0	3-4	0-0	-	-	-
Career	3-4	0-0	3-4	0-0	-	-	-



SNEHA
SINHA



ROMANA TARAJOVA

FRESHMAN • 5-8

DOLNÝ KUBÍN, SLOVAKIA

GYMNÁZIUM PAVLA ORSZÁGHA HVIEZDOSLAVA

Fall 2018:

Competed in all four tournaments...Led the Redhawks in singles with seven wins (7-3) and doubles with seven wins (7-2)...Won two doubles tournaments with Manuela Barriga...Posted a five-match singles winning streak from Sept. 14-15 to Oct. 12-16...Advanced to the Flight B Singles Championship with two wins at the UCA Fall Invitational (9/20-22)...Defeated Missouri's Taylor Gruber, 5-7, 6-2 (6-3), to advance to the 2018 ITA Central Regional (10/12-16) Round of 32s after earning a first round bye...Finished the fall with back-to-back singles wins over Missouri State at the Missouri State Fall Invitational (10/26-10/28)...Captured the Flight B Doubles Championship with Barriga at the UCA Fall Invitational (9/20-22) with wins over Oral Roberts, Arkansas State and Central Arkansas...Concluded the season with a three-match win streak in doubles with Barriga after taking the Missouri State Fall Invitational (10/26-10/28) Flight C Doubles Title.

Prep:

Played tennis for five seasons at Gymnázium Pavla Országha Hviezdoslava in Dolný Kubín, Slovakia...Competed in the International Tennis Federation Women's Circuit in February and April...A singles tennis player with experience playing on both clay and hard surfaces.

Personal:

Born on July 13, 1999...Daughter of Jaroslav Taraj and Antónia Tarajová...Majoring in Sport Management.

CAREER SINGLES RECORD

Season	OVERALL	DUAL	TOUR	OVC	1	2	3	4	5	6
2018	7-3	0-0	7-3	0-0	-	-	-	-	-	-
Career	7-3	0-0	7-3	0-0	-	-	-	-	-	-

CAREER DOUBLES RECORD

Season	OVERALL	DUAL	TOUR	OVC	1	2	3
2018	7-2	0-0	7-2	0-0	-	-	-
Career	7-2	0-0	7-2	0-0	-	-	-



ROMANA
TARAJOVA



TEONA VELKOSKA

FRESHMAN • 5-4
PRILEP, MACEDONIA
SPORT ACADEMY

Fall 2018:

Competed in all four tournaments...Posted a 6-6 singles record and a 5-4 mark in doubles, playing with Isabella Krupa...Won back-to-back singles matches over Chattanooga and UT Martin at the Austin Peay Fall Invitational (9/14-15) and recorded a three-match singles win streak from 9/14-15 to 9/20-22...Advanced to the semifinals in the Flight B bracket at the Missouri State Fall Invitational (10/26-10/28) after consecutive wins over Southwest Baptist and Missouri State... Beat UT Martin in doubles with Krupa, 6-2, at the Austin Peay Fall Invitational (9/14-15)...Advanced through doubles qualifying at the 2018 ITA Central Regional (10/12-16) with Krupa after an 8-7 win over Oral Roberts...Posted back-to-back doubles victories with Krupa at the Missouri State Fall Invitational (10/26-10/28) to finish runners-up in Flight B.

Prep: Ranked third in Macedonia and 1597 by the International Tennis Federation...Graduated from Sport Academy in 2018 where she played tennis for eight years...Competed in multiple singles and doubles events in 2018...Traveled to Bulgaria, former Yugoslav Republic of Macedonia, Montenegro and Albania to compete.

Personal: Born on June 10, 1999...Daughter of Mile Velkoski and Blaga Velkoska...Majoring in Computer Science.

CAREER SINGLES RECORD

Season	OVERALL	DUAL	TOUR	OVC	1	2	3	4	5	6
2018	6-6	0-0	6-6	0-0	-	-	-	-	-	-
Career	6-6	0-0	6-6	0-0	-	-	-	-	-	-

CAREER DOUBLES RECORD

Season	OVERALL	DUAL	TOUR	OVC	1	2	3
2018	5-4	0-0	5-4	0-0	-	-	-
Career	5-4	0-0	5-4	0-0	-	-	-



TEONA
VELKOSKA

MARY BETH GUNN



Mary Beth Gunn sets to begin her fourth season as head coach of the Southeast Missouri women's tennis team in 2018-19.

Gunn coached two All-OVC players in 2018. Oleksandra Doroshenko was named to the First-Team All-OVC and Kseniya Zonova garnered Second-Team All-OVC honors. The duo was the first pair of Redhawk players to be named to All-OVC Teams since Nikole Novikova and Elizabeth Nyenwe both claimed First-Team All-OVC laurels in 2011.

Gunn led SEMO to a remarkable turnaround in her second season. After going 1-19 overall and winless in the Ohio Valley Conference the year before, the Redhawks went 13-8 and finished fifth in the OVC with a 5-4 mark in 2016-17. SEMO advanced to its first OVC Tournament in 10 years as its fifth-place conference finish was the Redhawks best in 20 seasons.

SEMO ended a string of 10-consecutive losing seasons with its winning campaign a year ago, the program's first since 2005-06 (12-11). The Redhawks also celebrated their first OVC winning record since 1996-97 (6-4).

Gunn coached OVC Freshman of the Year in Oleksandra Doroshenko. Doroshenko, who also earned Second-Team All-OVC accolades, became only the second player in program history to win the coveted award. She led the Redhawks with 16 singles victories and 14 wins in doubles play. Doroshenko ended her 2017 spring by tying the fifth-most singles victories and fourth-most doubles wins in a season at SEMO. She was named OVC Female Athlete of the Week twice and became the first SEMO player to beat an SEC opponent during her stellar rookie campaign.

SEMO's spring success followed a tremendous fall season. The Redhawks finished their 2016 fall campaign with a 56-47 (.544) singles record and 36-25 (.590) mark in doubles play. SEMO accumulated its most wins and best winning percentage in any fall season of competition.

Gunn was hired as SEMO's ninth head women's tennis coach on November 10, 2015.

Prior to joining the Redhawks, Gunn coached at Western Illinois, Limestone College and fellow OVC member UT Martin. She was the head women's tennis coach at WIU and served as an assistant coach at both Limestone College (2014-15) and UT Martin (2009-13).

Gunn was on coaching staffs for two conference championship teams. She helped lead UTM to the OVC Women's Tennis Championship in 2010-11 and Limestone College to a Conference Carolinas women's tennis title in 2014-15. Gunn was named the Intercollegiate Tennis Association Assistant Coach of the Year in 2015.

Gunn earned both her bachelor's degree in English & History (2008) and master's degree in Education (2011) at UTM.



#LETSSOAR



OUR CLOSED BOOK
2018 SEASON REVIEW

/ 2018 OVERALL STATS

Overall Record: 5-13 • OVC: 2-7 • Home: 0-2 • Away: 4-8 • Neutral: 1-3

SINGLES	Overall	Dual	Tour	OVC	1	2	3	4	5	6	Strk	Last 10
DOROSHENKO, Oleksandra	19-12	10-8	9-4	5-4	10-8	---	---	---	---	---	W 1	6-4
EMELIE, Anaïs	8-13	6-9	2-4	4-4	---	---	0-3	4-4	2-2	---	W 1	5-4
KRUPA, Isabella	3-16	1-7	2-9	0-4	---	1-3	0-4	---	---	---	L 4	1-9
LUNDELL, Maja	8-15	3-12	5-3	2-6	---	---	---	0-4	1-1	2-7	W 1	2-8
MAYA THOMPSON, Alessandra	8-15	6-9	2-6	3-5	---	---	3-5	2-1	0-2	1-1	W 1	4-6
SICHA, Kelly	4-9	4-9	0-0	2-5	---	---	---	0-3	3-5	1-1	L 2	3-7
ZONOVA, Kseniya	20-10	10-6	10-4	6-3	---	9-4	1-2	---	---	---	W 1	7-3
Totals	72-91	42-61	30-30	23-31	10-8	10-7	4-14	6-12	6-10	6-10		
Percentage	.442	.408	.500	.426	.556	.588	.222	.333	.375	.375		

DOUBLES	Overall	Dual	Tour	OVC	1	2	3	Strk	Last 10
EMELIE, Anaïs/ZONOVA, Kseniya	2-1	0-0	2-1	0-0	---	---	---	W 1	2-1
DOROSHENKO, O./KRUPA, Isabella	3-3	0-0	3-3	0-0	---	---	---	L 1	3-3
GRAY, Taylor/LUNDELL, Maja	1-1	0-0	1-1	0-0	---	---	---	L 1	1-1
MAYA THOMPSON, A./ZONOVA, Kseniya	2-1	0-0	2-1	0-0	---	---	---	L 1	2-1
EMELIE, Anaïs/LUNDELL, Maja	4-8	1-5	3-3	0-0	---	---	1-5	L 3	2-8
KRUPA, Isabella/ZONOVA, Kseniya	3-4	2-2	1-2	0-0	2-2	---	---	W 2	3-4
DOROSHENKO, O./MAYA THOMPSON, A.	5-5	3-4	2-1	0-0	0-1	3-3	---	L 3	5-5
SICHA, Kelly/ZONOVA, Kseniya	0-3	0-3	0-0	0-0	0-2	0-1	---	L 3	0-3
DOROSHENKO, O./ZONOVA, Kseniya	3-3	3-3	0-0	2-3	3-3	---	---	L 3	3-3
MAYA THOMPSON, A./SICHA, Kelly	0-1	0-1	0-0	0-0	---	0-1	---	L 1	0-1
LUNDELL, Maja/MAYA THOMPSON, A.	2-5	2-5	0-0	2-5	0-1	2-4	---	L 1	2-5
EMELIE, Anaïs/SICHA, Kelly	0-3	0-3	0-0	0-3	---	---	0-3	L 3	0-3
DOROSHENKO, O./EMELIE, Anaïs	0-1	0-1	0-0	0-1	---	0-1	---	L 1	0-1
EMELIE, Anaïs/KRUPA, Isabella	2-2	2-2	0-0	2-2	---	1-0	1-2	W 2	2-2
Totals	29-42	15-30	14-12	7-14	5-9	6-10	4-11		
Percentage	.408	.333	.538	.333	.357	.375	.267		

Date	Opponent	Score	Overall	OVC
Jan. 20, 2018	at Mizzou	L 0-5	0-1	0-0
Jan. 21, 2018	vs Central Arkansas	L 0-7	0-2	0-0
Jan. 26, 2018	at Bradley	W 4-3	1-2	0-0
Jan. 27, 2018	vs Northern Illinois	W 4-3	2-2	0-0
Feb. 9, 2018	at Missouri State	L 3-4	2-3	0-0
Feb. 10, 2018	at Arkansas	L 0-4	2-4	0-0
Feb. 21, 2018	at Saint Louis	W 4-3	3-4	0-0
Feb. 24, 2018	at Arkansas State	L 3-4	3-5	0-0
Mar. 13, 2018	vs Western Illinois	L 3-4	3-6	0-0
*Mar. 18, 2018	EASTERN KENTUCKY	L 1-6	3-7	0-1
*Mar. 23, 2018	at Tennessee State	W 4-3	4-7	1-1
*Mar. 24, 2018	at Belmont	L 2-5	4-8	1-2
*Mar. 30, 2018	AUSTIN PEAY	L 3-4	4-9	1-3
*Mar. 31, 2018	vs Murray State	L 3-4	4-10	1-4
*Apr. 4, 2018	at UT Martin	L 3-4	4-11	1-5
*Apr. 8, 2018	at Jacksonville State	L 3-4	4-12	1-6
*Apr. 13, 2018	at Eastern Illinois	L 1-6	4-13	1-7
*Apr. 14, 2018	at SIUE	W 6-1	5-13	2-7

/ 2018 OVC STATS

Overall Record: 2-7 • OVC: 2-7 • Home: 0-2 • Away: 2-4 • Neutral: 0-1

SINGLES	Overall	Dual	Tour	OVC	1	2	3	4	5	6	Strk	Last 10
DOROSHENKO, Oleksandra	5-4	5-4	0-0	5-4	5-4	---	---	---	---	---	W 1	5-4
EMELIE, Anais	4-4	4-4	0-0	4-4	---	---	---	3-3	1-1	---	W 1	4-4
KRUPA, Isabella	0-4	0-4	0-0	0-4	---	---	0-4	---	---	---	L 4	0-4
LUNDELL, Maja	2-6	2-6	0-0	2-6	---	---	---	---	1-0	1-6	W 1	2-6
MAYA THOMPSON, Alessandra	3-5	3-5	0-0	3-5	---	---	1-4	2-1	---	---	W 1	3-5
SICHA, Kelly	2-5	2-5	0-0	2-5	---	---	---	---	2-4	0-1	L 2	2-5
ZONOVA, Kseniya	6-3	6-3	0-0	6-3	---	6-3	---	---	---	---	W 1	6-3
Totals	23-31	23-31	0-0	23-31	5-4	6-3	1-8	5-4	4-5	2-7		
Percentage	.426	.426	.000	.426	.556	.667	.111	.556	.444	.222		

DOUBLES	Overall	Dual	Tour	OVC	1	2	3	Strk	Last 10
DOROSHENKO, O./ZONOVA, Kseniya	2-3	2-3	0-0	2-3	2-3	---	---	L 3	2-3
LUNDELL, Maja/MAYA THOMPSON, A.	2-5	2-5	0-0	2-5	0-1	2-4	---	L 1	2-5
EMELIE, Anais/SICHA, Kelly	0-3	0-3	0-0	0-3	---	---	0-3	L 3	0-3
DOROSHENKO, O./EMELIE, Anais	0-1	0-1	0-0	0-1	---	0-1	---	L 1	0-1
EMELIE, Anais/KRUPA, Isabella	2-2	2-2	0-0	2-2	---	1-0	1-2	W 2	2-2
Totals	7-14	7-14	0-0	7-14	2-4	3-5	2-5		
Percentage	.333	.333	.000	.333	.333	.375	.286		

Date	Opponent	Score	Overall	OVC
*Mar. 18, 2018	EASTERN KENTUCKY	L 1-6	3-7	0-1
*Mar. 23, 2018	at Tennessee State	W 4-3	4-7	1-1
*Mar. 24, 2018	at Belmont	L 2-5	4-8	1-2
*Mar. 30, 2018	AUSTIN PEAY	L 3-4	4-9	1-3
*Mar. 31, 2018	vs Murray State	L 3-4	4-10	1-4
*Apr. 4, 2018	at UT Martin	L 3-4	4-11	1-5
*Apr. 8, 2018	at Jacksonville State	L 3-4	4-12	1-6
*Apr. 13, 2018	at Eastern Illinois	L 1-6	4-13	1-7
*Apr. 14, 2018	at SIUE	W 6-1	5-13	2-7

OLEKSANDRA

SINGLES	Team/School	Position	Opponent	Result	Score
Sept. 22-23, 2017	vs Missouri State		DARTER, Alye	Won	6-4, 6-4
Sept. 22-23, 2017	vs Northeastern State		WARDEN, Molly	Won	6-2, 6-0
Sept. 22-23, 2017	vs Northeastern State		STOLL, Tatjana	Lost	4-6, 2-6
Oct. 7, 2017	vs Murray State		SHARAPOVA, Stasya	Won	6-4, 6-1
Oct. 7, 2017	vs Maryville		ETTER, Sarah	Won	6-2, 7-6 (8-6)
Oct. 19-22, 2017	vs Oklahoma		BRIGANTE, Christiana	Lost	2-6, 6-7 (4-6)
Oct. 19-22, 2017	vs Minnesota		HART, River	Won	7-6, 6-3
Oct. 19-22, 2017	vs Arkansas State		KING, Shelby	Won	6-3, 6-3
Oct. 19-22, 2017	vs Minnesota		GOMEZ, Camila Vargas	Lost	6-1, 4-6, 8-10
Oct. 19-22, 2017	vs Minnesota		FREI, Cammy	Won	6-4, 6-4
Oct. 27-28, 2017	vs IUPUI		GRUBB, Krystal	Won	4-6, 6-2, 10-2
Oct. 27-28, 2017	vs Central Arkansas		MA, QiLi	Won	6-0, 6-0
Oct. 27-28, 2017	vs Central Arkansas		PRAMETHONG, P.	Lost	4-6, 5-7
Jan. 20, 2018	at Mizzou	1	Serena Nash	Lost	1-6, 2-6
Jan. 21, 2018	vs Central Arkansas	1	Pompawee Pramethong	Lost	4-6, 6-7
Jan. 26, 2018	at Bradley	1	Maletin, Sandra	Lost	4-6, 5-7
Jan. 27, 2018	vs Northern Illinois	1	Molligoda, Thisuri	Won	6-1, 6-2
Feb. 9, 2018	at Missouri State	1	Alye Darter	Won	6-1, 6-1
Feb. 10, 2018	at Arkansas	1	Ana Oparenovic	Lost	2-6, 3-6
Feb. 21, 2018	at Saint Louis	1	Cassie McKenzie	Won	6-4, 3-6, 6-2
Feb. 24, 2018	at Arkansas State	1	Shelby King	Won	7-5, 6-0
Mar. 13, 2018	vs Western Illinois	1	Natalia Bravo	Won	6-1, 6-3
*Mar. 18, 2018	EASTERN KENTUCKY	1	Laura Argente	Won	7-5, 7-5
*Mar. 23, 2018	at Tennessee State	1	POPIASHVILI, Ani	Won	6-4, 6-0
*Mar. 24, 2018	at Belmont	1	Maria Plaksina	Lost	6-2, 5-7, 2-6
*Mar. 30, 2018	AUSTIN PEAY	1	Lidia Yanes Garcia	Lost	3-6, 3-6
*Mar. 31, 2018	vs Murray State	1	CHANG, Claire	Won	7-6, 5-7, 6-2
*Apr. 04, 2018	at UT Martin	1	JUMAMUKHAMBETOVA, As	Won	6-1, 6-2
*Apr. 8, 2018	at Jacksonville State	1	ULANDAY, Genevie	Lost	2-6, 5-7
*Apr. 13, 2018	at Eastern Illinois	1	CLIFFE, Stella	Lost	1-6, 3-6
*Apr. 14, 2018	at SIUE	1	Lara Tupper	Won	6-2, 7-6

DOROSHENKO

DOUBLES	Team/School	Position	Opponent	Score/Partner
Sept. 22-23, 2017	vs Northeastern State		PARKER, Easton/JOVIC, Mayra	Won 6-0/KRUPA, Isabella
Sept. 22-23, 2017	vs Arkansas State		KING, Shelby/JERESIC, Sabina	Won 6-1/KRUPA, Isabella
Sept. 22-23, 2017	vs Central Arkansas		PRAMETHONG, P./VAN HEERDEN, Marli	Lost 4-6/KRUPA, Isabella
Oct. 7, 2017	vs Murray State		CHANG, Claire/HADZIC, Amina	Lost 1-6/KRUPA, Isabella
Oct. 7, 2017	vs Maryville		ETTER, Sarah/KLEPPE, Kine Sando	Won 6-0/KRUPA, Isabella
Oct. 19-22, 2017	vs Kansas State		MAFFEI, Rosanna/MESQUITA, Ines	Lost 4-8/KRUPA, Isabella
Oct. 27-28, 2017	vs IUPUI		GRUBB, Krystal/MAYER, Samantha	Won 6-4/MAYA THOMPSON, A.
Oct. 27-28, 2017	vs Western Michigan		RIEGRAF, Valeria/JACK, Jeryn	Won 6-4/MAYA THOMPSON, A.
Oct. 27-28, 2017	vs Central Arkansas		XIANG, Xylia Chunan/SHIMOOGUCHI, Amiru	Lost 1-6/MAYA THOMPSON, A.
Jan. 20, 2018	at Mizzou	2	Serena Nash/Clare Raley	Won 6-1/MAYA THOMPSON, A.
Jan. 21, 2018	vs Central Arkansas	2	Chunan Xiang/Amiru Shimoguchi	Lost 4-6/MAYA THOMPSON, A.
Jan. 26, 2018	at Bradley	2	Brandt, Alexa/Wijesinghe, Malini	Won 7-6/MAYA THOMPSON, A.
Jan. 27, 2018	vs Northern Illinois	2	Dekkinga, Abigail/Slisko, Lara	Won 6-2/MAYA THOMPSON, A.
Feb. 9, 2018	at Missouri State	1	Alye Darter/Ellie Burger	Lost 4-6/MAYA THOMPSON, A.
Feb. 10, 2018	at Arkansas	2	Giulia Pairone/Mia Jurasic	Lost 0-6/MAYA THOMPSON, A.
Feb. 21, 2018	at Saint Louis	2	Mariluz Rojo / Alana Bourgeois	4-3, UF/MAYA THOMPSON, A.
Feb. 24, 2018	at Arkansas State	2	Shelby King / Shannon O'Brien	Lost 2-6/MAYA THOMPSON, A.
Mar. 13, 2018	vs Western Illinois	1	Natalia Bravo/Courtney Lubbers	Won 6-3/ZONOVA, Kseniya
*Mar. 18, 2018	EASTERN KENTUCKY	1	Alexandra Belle/Lisa Friess	Won 6-3/ZONOVA, Kseniya
*Mar. 23, 2018	at Tennessee State	2	KAKKAR, Aarushi/VISHWANATH, A	Lost 4-6/EMELIE, Anais
*Mar. 24, 2018	at Belmont	1	Erin Allen/Drew Hawkins	4-5, UF/ZONOVA, Kseniya
*Mar. 30, 2018	AUSTIN PEAY	1	Lidia Yanes Garcia/Fabienne Schmidt	Won 7-5 / ZONOVA, Kseniya
*Mar. 31, 2018	vs Murray State	1	CHANG,Claire/MASSON,Jeanne	5-3, UF / ZONOVA, Kseniya
*Apr. 4, 2018	at UT Martin	1	JUMAMUKHAMBETOVA, As/POTTER, Jemima	Lost 3-6/ZONOVA, Kseniya
*Apr. 8, 2018	at Jacksonville State	1	ULANDAY, Genevie/TENDERO, Elena	Lost 1-6/ZONOVA, Kseniya
*Apr. 13, 2018	at Eastern Illinois	1	CLIFFE, Stella/SUMMERS, Grace	Lost 3-6 / ZONOVA, Kseniya
*Apr. 14, 18	at SIUE	1	Ann-Christine Link/Raillane Kamdem	5-5, UF/ ZONOVA, Kseniya

#LETSSOAR

ANAIS

SINGLES	Team/School	Position	Opponent	Result	Score
Sept. 22-23, 2017	vs Missouri State		MEYER, Alexia	Won	3-6, 6-2, 10-5
Sept. 22-23, 2017	vs Central Arkansas		SHIMOBUCHI, Amiru	Lost	3-6, 2-6
Oct. 7, 2017	vs Murray State		BJORK, Sara	Won	7-5, 6-7, 10-7
Oct. 7, 2017	vs Maryville		KLEPPE, Kine Sando	3-0, unfinished	
Oct. 19-22, 2017	vs Western Illinois		LUBBERS, Courtney	Lost	6-2, 3-6, 6-10
Oct. 27-28, 2017	vs Central Arkansas		SHIMOBUCHI, Amiru	Lost	4-6, 1-6
Oct. 27-28, 2017	vs Western Michigan		JACK, Jeryn	Lost	3-6
Jan. 20, 2018	at Mizzou	5	Clare Raley	4-6, unfinished	
Jan. 21, 2018	vs Central Arkansas	5	Marli Van Heerden	Lost	3-6, 4-6
Jan. 26, 2018	at Bradley	5	Gonzalez, Victoria	Won	6-2, 6-1
Jan. 27, 2018	vs Northern Illinois	3	Dekkinga, Abigail	Lost	4-6, 4-6
Feb. 9, 2018	at Missouri State	3	Phoebe Boesch	Lost	7-5, 4-6, 5-7
Feb. 10, 2018	at Arkansas	3	Mia Jurasic	Lost	2-6, 1-6
Feb. 21, 2018	at Saint Louis	4	Ariana Rodriguez	Lost	3-6, 2-6
Feb. 24, 2018	at Arkansas State	4	B. Masdevall Masip	Won	6-3, 7-5
*Mar. 18, 2018	EASTERN KENTUCKY	4	Alexandra Belle	Lost	1-6
*Mar. 23, 2018	at Tennessee State	4	JONES, Ashia	Won	6-2, 6-2
*Mar. 24, 2018	at Belmont	4	Sarah Brackin	Lost	4-6, 7-6, 3-6
*Mar. 30, 2018	AUSTIN PEAY	4	Ana Albertson	Won	4-6, 7-5, 10-4
*Mar. 31, 2018	vs Murray State	4	HADZIC, Amina	Lost	2-6, 3-6
*Apr. 4, 2018	at UT Martin	4	BURAK, Olha	Won	7-6 (7-5), 6-2
*Apr. 8, 2018	at Jacksonville State	5	MONSALVE, Diana	Lost	3-6, 2-6
*Apr. 13, 2018	at Eastern Illinois	5	PUGACHEVSKY, Emily	Won	6-2, 6-4

EMELIE

DOUBLES	Team/School	Position	Opponent	Score/Partner
Sept. 22-23, 2017	vs Northeastern State		TOMIAC, Karla/GOMBOROVA, Alzbetka	Won 6-4/ZONOVA, Kseniya
Sept. 22-23, 2017	vs Missouri State		DARTER, Alye/BURGER, Ellie	Lost 2-6/ZONOVA, Kseniya
Sept. 22-23, 2017	vs Northeastern State		PARKER, Easton/JOVIC, Mayra	Won 6-4/ZONOVA, Kseniya
Oct. 7, 2017	vs Murray State		LONCAREVIC, Sara/SHARAPOVA, Stasya	Won 6-4/LUNDELL, Maja
Oct. 7, 2017	vs Maryville		HINTERBERGER, Sandra/DOWDEN, Ashley	Won 7-6 (8-6)/LUNDELL, Maja
Oct. 19-22, 2017	vs Oklahoma		BRIGANTE, Christiana/SETHI, Simran Kaur	Lost 5-8/LUNDELL, Maja
Oct. 27-28, 2017	vs Central Arkansas		XIANG, Xylia Chunan/SHIMOBUCHI, Amiru	Lost 3-6/LUNDELL, Maja
Oct. 27-28, 2017	vs Wright State		JONES, Anna/REYNOLDS, Anna Marie	Lost 2-6/LUNDELL, Maja
Oct. 27-28, 2017	vs Wisconsin-Milwaukee		NELSON, Loren/HARPER, Lucy	Won 6-2/LUNDELL, Maja
Jan. 20, 2018	at Mizzou	3	Mackenz Middlebrooks/Ellie Wright	Lost 1-6/LUNDELL, Maja
Jan. 21, 2018	vs Central Arkansas	3	QiLi Ma/Rada Manataweewat	Lost 3-6/LUNDELL, Maja
Jan. 26, 2018	at Bradley	3	Gonzalez, Victoria/Kovacs, Kinga	Won 6-2/LUNDELL, Maja
Feb. 9, 2018	at Missouri State	3	Fati Khamissi/ aylor Gray	Lost 4-6/LUNDELL, Maja
Feb. 10, 2018	at Arkansas	3	Peyton Jennings/Myrna Olaya	5-3, UF/LUNDELL, Maja
Feb. 21, 2018	at Saint Louis	3	Alba Salinas/Ariana Rodriguez	Lost 1-6/LUNDELL, Maja
Feb. 24, 2018	at Arkansas State	3	Kirsty Venter/Sabina Jeresic	Lost 1-6/LUNDELL, Maja
*Mar. 18, 2018	EASTERN KENTUCKY	3	Raquel Montalvo/Laura Argente	Lost 5-7/SICHA, Kelly
*Mar. 23, 2018	at Tennessee State	2	KAKKAR, Aarushi/VISHWANATH, A	Lost 4-6/DOROSHENKO, O
*Mar. 24, 2018	at Belmont	3	Mical Johnson/Sarah Brackin	Lost 4-6/SICHA, Kelly
*Mar. 30, 2018	AUSTIN PEAY	3	Ana Albertson/Claudia Yanes Garcia	Lost 3-6/SICHA, Kelly
*Mar. 31, 2018	vs Murray State	3	LONCAREVIC, Sara/SHARAPOVA, Stasya	Lost 3-6/KRUPA, Isabella
*Apr. 4, 2018	at UT Martin	3	PLANTADA, Andrea/CAMPBELL, Amelia	Lost 3-6/KRUPA, Isabella
*Apr. 8, 2018	at Jacksonville State	3	LOCATI, Alessia/MONSALVE, Diana	Won 6-4/KRUPA, Isabella
*Apr. 13, 2018	at Eastern Illinois	3	SLARIA, Srishti/MARTIN, Claire	5-4, UF/KRUPA, Isabella
*Apr. 14, 2018	at SIUE	2	Lara Tupper/Katherine Lahue	Won 6-3/KRUPA, Isabella

#LETSSOAR



ISABELLA KRUPA

SINGLES	Team/School	Position	Opponent	Result	Score
Sept. 22-23, 2017	vs Central Arkansas		PRAMETHONG, P.	Won	6-3, 6-3
Sept. 22-23, 2017	vs Northeastern State		STOLL, Tatjana	Lost	1-6, 3-6
Sept. 22-23, 2017	vs Missouri State		TORRICO, Anelisse	Lost	1-6, 3-6
Sept. 22-23, 2017	vs Central Arkansas		MA, Qili	Lost	6-7, 4-6
Oct. 7, 2017	vs Murray State		CHANG, Claire	Lost	6-4, 4-6, 5-10
Oct. 7, 2017	vs Maryville		ANDERSON, Rebekah	Won	6-4, 6-2
Oct. 19-22, 2017	vs Oklahoma State		STRESNAKOVA, Katrina	Lost	0-6, 1-6
Oct. 19-22, 2017	vs SIUE		TUPPER, Lara	Lost	6-7 (5-7), 1-6
Oct. 19-22, 2017	vs Oklahoma		SETHI, Simran Kaur	Lost	4-6, 2-6
Oct. 27-28, 2017	vs Wright State		MILANO, Jillian	Lost	3-6, 7-6 (3-0), 6-10
Oct. 27-28, 2017	vs SIUE		TUPPER, Lara	Lost	6-0, 4-6, 8-10
Jan. 20, 2018	at Mizzou	2	Ellie Wright	Lost	1-6, 1-6
Jan. 21, 2018	vs Central Arkansas	2	Chunan Xiang	Lost	1-6, 1-6
Jan. 26, 2018	at Bradley	2	Barbery, Natalia	Lost	5-7, 2-6
Jan. 27, 2018	vs Northern Illinois	2	Slisko, Lara	Won	6-3, 0-6, 6-2
*Apr. 4, 2018	at UT Martin	3	PLANTADA, Andrea	Lost	4-6, 3-6
*Apr. 8, 2018	at Jacksonville State	3	BUECHNER, Malin	Lost	3-6, 6-7
*Apr. 13, 2018	at Eastern Illinois	3	PAPAVASILOPOULOS, R.	Lost	7-6 (7-5), 5-7, 1-6
*Apr. 14, 2018	at SIUE	3	Ann-Christine Link	Lost	4-6, 3-6

DOUBLES	Team/School	Position	Opponent	Score/Partner
Sept. 22-23, 2017	vs Northeastern State		PARKER, Easton/JOVIC, Mayra	Won 6-0/DOROSHENKO, O.
Sept. 22-23, 2017	vs Arkansas State		KING, Shelby/JERESIC, Sabina	Won 6-1/DOROSHENKO, O.
Sept. 22-23, 2017	vs Central Arkansas		PRAMETHONG, P./VAN HEERDEN, Mari	Lost 4-6/DOROSHENKO, O.
Oct. 7, 2017	vs Murray State		CHANG, Claire/HADZIC, Amina	Lost 1-6/DOROSHENKO, O.
Oct. 7, 2017	vs Maryville		ETTER, Sarah/KLEPPE, Kine Sando	Won 6-0/DOROSHENKO, O.
Oct. 19-22, 2017	vs Kansas State		MAFFEI, Rosanna/MESQUITA, Ines	Lost 4-8/DOROSHENKO, O.
Oct. 27-28, 2017	vs Wright State		MORGAN, Haily/PELAYO, Luisa	Lost 3-6/ZONOVA, Kseniya
Oct. 27-28, 2017	vs Wright State		MILANO, Jillian/WHITNEY, Grace	Lost 2-6/ZONOVA, Kseniya
Oct. 27-28, 2017	vs Central Arkansas		MA, QiLi/MANATAWEEWAT, Rada	Won 6-1/ZONOVA, Kseniya
Jan. 20, 2018	at Mizzou	1	Amina Ismail/Taylor Gruber	Lost 2-6/ZONOVA, Kseniya
Jan. 21, 2018	vs Central Arkansas	1	Pornpawee Pramethong/Mari Van Heerden	Lost 3-6/ZONOVA, Kseniya
Jan. 26, 2018	at Bradley	1	Barbery, Natalia/Maletin, Sandra	Won 6-3/ZONOVA, Kseniya
Jan. 27, 2018	vs Northern Illinois	1	Molligoda, Thisuri/Youel, Evelyn	Won 6-3/ZONOVA, Kseniya
*Mar. 31, 2018	vs Murray State	3	LONCAREVIC, Sara/SHARAPOVA, Stasya	Lost 3-6/EMELIE, Anais
*Apr. 4, 2018	at UT Martin	3	PLANTADA, Andrea/CAMPBELL, Amelia	Lost 3-6/EMELIE, Anais
*Apr. 8, 2018	at Jacksonville State	3	LOCATI, Alessia/MONSALVE, Diana	Won 6-4/EMELIE, Anais
*Apr. 13, 2018	at Eastern Illinois	3	SLARIA, Srishti/MARTIN, Claire	5-4, UF/EMELIE, Anais
*Apr. 14, 2018	at SIUE	2	Lara Tupper/Katherine Lahue	Won 6-3 / EMELIE, Anais

KELLY SICHA

SINGLES	Team/School	Position	Opponent	Result	Score
Jan. 20, 2018	at Mizzou	4	Amina Ismail	Lost	2-6, 1-6
Jan. 21, 2018	vs Central Arkansas	4	Amiru Shimoguchi	Lost	1-6, 2-6
Feb. 9, 2018	at Missouri State	6	Abbey Belote	Won	6-3, 6-0
Feb. 10, 2018	at Arkansas	6	Myrna Olaya	6-3, 5-1, unfinished	
Feb. 21, 2018	at Saint Louis	5	Alba Salinas	Won	6-3, 3-6, 6-1
Feb. 24, 2018	at Arkansas State	5	Shannon O'Brien	Lost	0-6, 6-4, 5-7
Mar. 13, 2018	vs Western Illinois	4	Ana Bjelica	Lost	3-6, 2-6
*Mar. 18, 2018	EASTERN KENTUCKY	5	Lisa Friess	Lost	1-6, 2-6
*Mar. 23, 2018	at Tennessee State	5	VISHWANATH, A	Lost	4-6, 7-6, 0-1, retired
*Mar. 24, 2018	at Belmont	5	Terra Sheldon	Lost	2-6, 2-6
*Mar. 30, 2018	AUSTIN PEAY	5	Claudia Yanes Garcia	Won	6-4, 6-3
*Mar. 31, 2018	vs Murray State	5	LONCAREVIC, Anja	Won	7-6, 0-6, 10-2
*Apr. 4, 2018	at UT Martin	5	SAKURAI, Mizuki	Lost	1-6, 2-6
*Apr. 8, 2018	at Jacksonville State	6	CONEJERO, Alba	Lost	0-6, 0-6

DOUBLES	Team/School	Position	Opponent	Score/Partner
Feb. 9, 2018	at Missouri State	2	Anelisse Torrico/Phoebe Boeschen	Lost 2-6/ZONOVA, Kseniya
Feb. 10, 2018	at Arkansas	1	Tatum Rice/Ana Oparenovic	Lost 2-6/ZONOVA, Kseniya
Feb. 21, 2018	at Saint Louis	1	Ally McKenzie/Cassie McKenzie	Lost 1-6/ZONOVA, Kseniya
Feb. 24, 2018	at Arkansas State	1	Anita Detlava/B. Masdevall Masip	3-5, UF/ ZONOVA, Kseniya
Mar. 13, 2018	vs Western Illinois	2	Laura Ballesteros/Cary Milanese	Lost 6-7/MAYA THOMPSON, A.
*Mar. 18, 2018	EASTERN KENTUCKY	3	Raquel Montalvo/Laura Argente	Lost 5-7/EMELIE, Anais
*Mar. 23, 2018	at Tennessee State	3	NATRAJ, Pragati/POPIASHVILI, Ani	5-6, UF/ZONOVA, Kseniya
*Mar. 24, 2018	at Belmont	3	Mical Johnson/Sarah Brackin	Lost 4-6/EMELIE, Anais
*Mar. 30, 2018	AUSTIN PEAY	3	Ana Albertson/Claudia Yanes Garcia	Lost 3-6/-EMELIE, Anais

MAJA

SINGLES	Team/School	Position	Opponent	Result	Score
Sept. 22-23, 2017	vs Arkansas State		QUAMMEN, Allison	Won	6-4, 6-2
Sept. 22-23, 2017	vs Central Arkansas		OH, Hee-Jin	Lost	1-6, 6-7
Sept. 22-23, 2017	vs Northeastern State		BOYDSTON, CJ	Won	6-1, 2-6, 10-5
Oct. 7, 2017	vs Murray State		LONCAREVIC, Sara	Lost	2-6, 3-6
Oct. 7, 2017	vs Maryville		DOWDEN, Ashley	unfinished	
Oct. 19-22, 2017	vs Minnesota		MANCERA, Barbara	Lost	0-6, 0-6
Oct. 27-28, 2017	vs Wright State		JONES, Anna	Won	6-0, 3-6, 10-4
Oct. 27-28, 2017	vs Wisconsin-Milwaukee		FREIRICH, Joie Beth	Won	5-7, 7-3, 10-7
Oct. 27-28, 2017	vs Central Arkansas		MANATAWEEWAT, Rada	Won	7-5, 5-7, 10-4
Jan. 26, 2018	at Bradley	4	Brandt, Alexa	Lost	0-6, 2-6
Jan. 27, 2018	vs Northern Illinois	4	Youel, Evelyn	Lost	4-6, 5-7
Feb. 9, 2018	at Missouri State	4	Fati Khamissi	Lost	1-6, 0-6
Feb. 10, 2018	at Arkansas	4	Natsuho Arakawa	Lost	0-6, 2-6
Feb. 21, 2018	at Saint Louis	6	Carla Folch	Won	7-5, 6-3
Feb. 24, 2018	at Arkansas State	6	Kirsty Venter	Lost	3-6, 2-6
Mar. 13, 2018	vs Western Illinois	5	Mary Bjelica	Lost	6-4, 4-6, 6-7
*Mar. 18, 2018	EASTERN KENTUCKY	6	Margaux Lacroix	Lost	1-6, 1-6
*Mar. 23, 2018	at Tennessee State	6	NATRAJ, Pragati	Lost	2-6, 4-6
*Mar. 24, 2018	at Belmont	6	Nikki Christiansen	Won	6-3, 6-3
*Mar. 30, 2018	AUSTIN PEAY	6	Brittney Covington	Lost	3-6, 6-7
*Mar. 31, 2018	vs Murray State	6	LONCAREVIC, Sara	Lost	2-6, 2-6
*Apr. 4, 2018	at UT Martin	6	GEUT, Elina	Lost	4-6, 3-6
*Apr. 13, 2018	at Eastern Illinois	6	MARTIN, Claire	Lost	3-6, 4-6
*Apr. 14, 2018	at SIUE	5	Anna Talley	Won	6-0, 6-0

LUNDELL

DOUBLES	Team/School	Position	Opponent	Score/Partner
Sept. 22-23, 2017	vs Arkansas State		VENTER, Kirsty/O'BRIEN, Shannon	Won 6-1/GRAY, Taylor
Sept. 22-23, 2017	vs Arkansas State		KING, Shelby/JERESIC, Sabina	Lost 2-6/GRAY, Taylor
Oct. 7, 2017	vs Murray State		LONCAREVIC, Sara/SHARAPOVA, Stasya	Won 6-4/EMELIE, Anais
Oct. 7, 2017	vs Maryville		HINTERBERGER, Sandra/DOWDEN, Ashley	Won 7-6 (8-6)/EMELIE, Anais
Oct. 19-22, 2017	vs Oklahoma		BRIGANTE, Christiana/SETHI, Simran Kaur	Lost 5-8/EMELIE, Anais
Oct. 27-28, 2017	vs Central Arkansas		XIANG, Xylia Chunan/SHIMOBUCHI, Amiru	Lost 3-6/EMELIE, Anais
Oct. 27-28, 2017	vs Wright State		JONES, Anna/REYNOLDS, Anna Marie	Lost 2-6/EMELIE, Anais
Oct. 27-28, 2017	vs Wisconsin-Milwaukee		NELSON, Loren/HARPER, Lucy	Won 6-2/EMELIE, Anais
Jan. 20, 2018	at Mizzou	3	Mackenz Middlebrooks/Ellie Wright	Lost 1-6/EMELIE, Anais
Jan. 21, 2018	vs Central Arkansas	3	QiLi Ma/Rada Manataweewat	Lost 3-6/EMELIE, Anais
Jan. 26, 2018	at Bradley	3	Gonzalez, Victoria/Kovacs, Kinga	Won 6-2/EMELIE, Anais
Feb. 9, 2018	at Missouri State	3	Fati Khamissi/Taylor Gray	Lost 4-6/EMELIE, Anais
Feb. 10, 2018	at Arkansas	3	Peyton Jennings/Myrna Olaya	5-3, UF/EMELIE, Anais
Feb. 21, 2018	at Saint Louis	3	Alba Salinas/Ariana Rodriguez	Lost 1-6/EMELIE, Anais
Feb. 24, 2018	at Arkansas State	3	Kirsty Venter/Sabina Jeresic	Lost 1-6/EMELIE, Anais
*Mar. 18, 2018	EASTERN KENTUCKY	2	Kristina Lagoda/Viktorija Demcenkova	Lost 4-6/MAYA THOMPSON, A.
*Mar. 23, 2018	at Tennessee State	1	CAGE, Morgan/JONES, Ashia	Lost 4-6/MAYA THOMPSON, A.
*Mar. 24, 2018	at Belmont	2	Maria Plaksina/Terra Sheldon	Lost 2-6/MAYA THOMPSON, A.
*Mar. 30, 2018	AUSTIN PEAY	2	Brittney Covington/Helena Kuppig	Won 7-6/MAYA THOMPSON, A.
*Mar. 31, 2018	vs Murray State	2	HADZIC, Amina/LONCAREVIC, Anja	Lost 2-6/MAYA THOMPSON, A.
*Apr. 4, 2018	at UT Martin	2	SAKURAI, Mizuki/BURAK, Olha	4-5, UF/MAYA THOMPSON, A.
*Apr. 8, 2018	at Jacksonville State	2	CONEJERO, Alba/BUECHNER, Malin	Won 7-5/MAYA THOMPSON, A.
*Apr. 13, 2018	at Eastern Illinois	2	PUGACHEVSKY, Emily/CONTRERAS, Karla	Lost 2-6 / MAYA THOMPSON, A.

#LETSSOAR



ALESSANDRA

SINGLES	Team/School	Position	Opponent	Result	Score
Oct. 7, 2017	vs Murray State		MASSON, Jeanne	Lost	6-3, 5-7, 7-10
Oct. 7, 2017	vs Maryville		HINTERBERGER, Sandra	4-2, unfinished	
Oct. 19-22, 2017	vs Iowa		LONG, Yufei	Lost	1-6, 1-6
Oct. 19-22, 2017	vs Arkansas State		JERESIC, Sabina	Lost	4-6, 4-6
Oct. 19-22, 2017	vs South Dakota State		BROWER, Morgan	Won	6-4, 6-1
Oct. 19-22, 2017	vs Western Illinois		BRAVO, Natalia	Lost	4-6, 2-6
Oct. 27-28, 2017	vs Wisconsin-Milwaukee		HARPER, Lucy	Won	6-4, 3-6, 10-5
Oct. 27-28, 2017	vs Central Arkansas		VAN HEERDEN, Marli	Lost	3-6, 1-6
Oct. 27-28, 2017	vs IUPUI		GRUBB, Krystal	Lost	4-6, 5-7
Jan. 20, 2018	at Mizzou	6	Taylor Gruber	6-7 (4-7), unfinished	
Jan. 21, 2018	vs Central Arkansas	6	Rada Manataweewat	Lost	2-6, 6-4, 8-10
Jan. 26, 2018	at Bradley	6	Kovacs, Kinga	Won	6-1, 6-0
Jan. 27, 2018	vs Northern Illinois	5	Walker, Brodie	Lost	1-6, 2-6
Feb. 9, 2018	at Missouri State	5	Ellie Burger	Lost	6-4, 3-6, 2-6
Feb. 10, 2018	at Arkansas	5	Peyton Jennings	6-2, 1-6, unfinished	
Feb. 21, 2018	at Saint Louis	3	Alana Bourgeois	Won	6-4, 6-0
Feb. 24, 2018	at Arkansas State	3	Sabina Jeresic	Lost	6-7 (0-8), 3-6
Mar. 13, 2018	vs Western Illinois	3	Laura Ballesteros	Won	6-4, 0-6, 6-2
*Mar. 18, 2018	EASTERN KENTUCKY	3	Viktorija Demcenkova	Lost	6-7, 3-6
*Mar. 23, 2018	at Tennessee State	3	KAKKAR, Aarushi	Won	4-6, 6-0, 6-3
*Mar. 24, 2018	at Belmont	3	Erin Allen	Lost	6-4, 5-7, 5-7
*Mar. 30, 2018	AUSTIN PEAY	3	Helena Kuppig	Lost	2-6, 2-6
*Mar. 31, 2018	vs Murray State	3	CHAKRABORTY, Aarja	Lost	5-7, 4-6
*Apr. 8, 2018	at Jacksonville State	4	TENDERO, Elena	Won	6-2, 6-1
*Apr. 13, 2018	at Eastern Illinois	4	SLARIA, Srishti	Lost	2-6, 2-6
*Apr. 14, 2018	at SIUE	4	Katherine Lahue	Won	6-0, 6-3

MAYA THOMPSON

DOUBLES	Team/School	Position	Opponent	Score/Partner
Oct. 7, 2017	vs Murray State		BJORK, Sara/MASSON, Jeanne	Won 6-3/ZONOVA, Kseniya
Oct. 7, 2017	vs Maryville		ANDERSON, Rebekah/ANDERSON, Rebekah	Won 6-3/ZONOVA, Kseniya
Oct. 19-22, 2017	vs Minnesota		GOMEZ, Camila Vargas/BIHEL, Karyna	Lost 5-8/ZONOVA, Kseniya
Oct. 27-28, 2017	vs IUPUI		GRUBB, Krystal/MAYER, Samantha	Won 6-4/DOROSHENKO, O.
Oct. 27-28, 2017	vs Western Michigan		RIEGRAF, Valeria/JACK, Jeryn	Won 6-4/DOROSHENKO, O.
Oct. 27-28, 2017	vs Central Arkansas		XIANG, Xylia Chunan/SHIMOBUCHI, Amiru	Lost 1-6/DOROSHENKO, O.
Jan. 20, 2018	at Mizzou	2	Serena Nash/Clare Raley	Won 6-1/DOROSHENKO, O.
Jan. 21, 2018	vs Central Arkansas	2	Chunan Xiang/Amiru Shimoguchi	Lost 4-6/DOROSHENKO, O.
Jan. 26, 2018	at Bradley	2	Brandt, Alexa/Wijesinghe, Malini	Won 7-6/DOROSHENKO, O.
Jan. 27, 2018	vs Northern Illinois	2	Dekkinga, Abigail/Slisko, Lara	Won 6-2/DOROSHENKO, O.
Feb. 9, 2018	at Missouri State	1	Alye Darter/Ellie Burger	Lost 4-6/DOROSHENKO, O.
Feb. 10, 2018	at Arkansas	2	Giulia Pairone/Mia Jurasic	Lost 0-6/DOROSHENKO, O.
Feb. 21, 2018	at Saint Louis	2	Mariluz Rojo/Alana Bourgeois	4-3, UF/DOROSHENKO, O.
Feb. 24, 2018	at Arkansas State	2	Shelby King/Shannon O'Brien	Lost 2-6/DOROSHENKO, O.
Mar. 13, 2018	vs Western Illinois	2	Laura Ballesteros/Cary Milanes	Lost 6-7/SICHA, Kelly
*Mar. 18, 2018	EASTERN KENTUCKY	2	Kristina Lagoda/Viktorija Demcenkova	Lost 4-6/LUNDELL, Maja
*Mar. 23, 2018	at Tennessee State	1	CAGE, Morgan/JONES, Ashia	Lost 4-6/LUNDELL, Maja
*Mar. 24, 2018	at Belmont	2	Maria Plaksina/Terra Sheldon	Lost 2-6/LUNDELL, Maja
*Mar. 30, 2018	AUSTIN PEAY	2	Brittney Covington/Helena Kuppig	Won 7-6/LUNDELL, Maja
*Mar. 31, 2018	vs Murray State	2	HADZIC, Amina/LONCAREVIC, Anja	Lost 2-6/LUNDELL, Maja
*Apr. 4, 2018	at UT Martin	2	SAKURAI, Mizuki/BURAK, Olha	4-5, UF/LUNDELL, Maja
*Apr. 8, 2018	at Jacksonville State	2	CONEJERO, Alba/BUECHNER, Malin	Won 7-5/LUNDELL, Maja
*Apr. 13, 2018	at Eastern Illinois	2	PUGACHEVSKY, Emily/CONTRERAS, Karla	Lost 2-6/LUNDELL, Maja

#LETSSOAR



GOSOUTHEAST.COM

KSENIYA

SINGLES	Team/School	Position	Opponent	Result	Score
Sept. 22-23, 2017	vs Arkansas State		JERESIC, Sabina	Won	6-0, 6-1
Sept. 22-23, 2017	vs Northeastern State		JOVIC, Mayra	Lost	1-6, 6-2, 10-12
Sept. 22-23, 2017	vs Missouri State		BOESCHEN, Phoebe	Won	6-2, 6-3
Oct. 7, 2017	vs Murray State		HADZIC, Amina	Lost	4-6, 3-6
Oct. 7, 2017	vs Maryville		KUNERT, Lina	Won	6-3, 7-6 (6-4)
Oct. 19-22, 2017	vs Kansas State		MESQUITA, Ines	Lost	2-6, 4-6
Oct. 19-22, 2017	vs Northern Iowa		LYNCH, Reghan	Won	6-1, 6-3
Oct. 19-22, 2017	vs North Dakota		PALUMBO, Carmen	Won	6-1, 6-3
Oct. 19-22, 2017	vs Saint Louis		MCKENZIE, Cassie	Won	6-3, 6-0
Oct. 19-22, 2017	vs Iowa		HUCKLEBY, Adorabol	Won	6-1, 6-4
Oct. 19-22, 2017	vs Arkansas State		MASIP, Berta	Lost	3-6, 3-6
Oct. 27-28, 2017	vs Wisconsin-Milwaukee		DANIEL FUENTES, Anna	Won	6-3, 6-1
Oct. 27-28, 2017	vs Western Michigan		JACK, Jeryn	Won	6-2, 6-4
Oct. 27-28, 2017	vs Central Arkansas		SHIMOBUCHI, Amiru	Won	7-5, 6-3
Jan. 20, 2018	at Mizzou	3	Mackenz Middlebrooks	Lost	1-6, 2-6
Jan. 21, 2018	vs Central Arkansas	3	Hee-Jin Oh	Lost	3-6, 0-6
Jan. 26, 2018	at Bradley	3	Wijesinghe, Malini	Won	6-3, 1-6, 6-4
Feb. 9, 2018	at Missouri State	2	Anelisse Torrico	Won	1-6, 6-4, 6-3
Feb. 10, 2018	at Arkansas	2	Tatum Rice	7-6 (5-7), 0-1, unfinished	
Feb. 21, 2018	at Saint Louis	2	Mariluz Rojo	Lost	6-4, 5-7, 4-6
Feb. 24, 2018	at Arkansas State	2	Anita Detlava	Won	6-1, 6-4
Mar. 13, 2018	vs Western Illinois	2	Courtney Lubbers	Won	1-6, 6-3, 6-3
*Mar. 18, 2018	EASTERN KENTUCKY	2	Kristina Lagoda	Lost	6-7, 6-7
*Mar. 23, 2018	at Tennessee State	2	CAGE, Morgan	Won	6-0, 6-1
*Mar. 24, 2018	at Belmont	2	Drew Hawkins	Won	6-1, 6-4
*Mar. 30, 2018	AUSTIN PEAY	2	Fabienne Schmidt	Lost	4-6, 1-6
*Mar. 31, 2018	vs Murray State	2	SHARAPOVA, Stasya	Won	7-5, 6-2
*Apr. 4, 2018	at UT Martin	2	POTTER, Jemima	Won	6-0, 6-3
*Apr. 8, 2018	at Jacksonville State	2	LOCATI, Alessia	Won	7-6, 6-2
*Apr. 13, 2018	at Eastern Illinois	2	SUMMERS, Grace	Lost	1-6, 6-3, 4-6
*Apr. 14, 2018	at SIUE	2	Raillane Kamdem	Won	1-6, 6-1, 10-1

ZONOVA

DOUBLES	Team/School	Position	Opponent	Score/Partner
Sept. 22-23, 2017	vs Northeastern State		TOMIAC, Karla/GOMBOROVA, Alzbetka	Won 6-4/EMELIE, Anais
Sept. 22-23, 2017	vs Missouri State		DARTER, Alye/BURGER, Ellie	Lost 2-6/EMELIE, Anais
Sept. 22-23, 2017	vs Northeastern State		PARKER, Easton/JOVIC, Mayra	Won 6-4/EMELIE, Anais
Oct. 7, 2017	vs Murray State		BJORK, Sara/MASSON, Jeanne	Won 6-3/MAYA THOMPSON, A.
Oct. 7, 2017	vs Maryville		ANDERSON, Rebekah/ANDERSON, Rebekah	Won 6-3/MAYA THOMPSON, A.
Oct. 19-22, 2017	vs Minnesota		GOMEZ, Camila Vargas/BIHEL, Karyna	Lost 5-8/MAYA THOMPSON, A.
Oct. 27-28, 2017	vs Wright State		MORGAN, Haily/PELAYO, Luisa	Lost 3-6/KRUPA, Isabella
Oct. 27-28, 2017	vs Wright State		MILANO, Jillian/WHITNEY, Grace	Lost 2-6/KRUPA, Isabella
Oct. 27-28, 2017	vs Central Arkansas		MA, QiLi/MANATAWEEWAT, Rada	Won 6-1/KRUPA, Isabella
Jan. 20, 2018	at Mizzou	1	Amina Ismail/Taylor Gruber	Lost 2-6/KRUPA, Isabella
Jan. 21, 2018	vs Central Arkansas	1	Pompawee Pramethong/Marli Van Heerden	Lost 3-6/KRUPA, Isabella
Jan. 26, 2018	at Bradley	1	Barbery, Natalia/Maletin, Sandra	Won 6-3/KRUPA, Isabella
Jan. 27, 2018	vs Northern Illinois	1	Molligoda, Thisuri/Youel, Evelyn	Won 6-3/KRUPA, Isabella
Feb. 9, 2018	at Missouri State	2	Anelisse Torrico/Phoebe Boeschen	Lost 2-6/SICHA, Kelly
Feb. 10, 2018	at Arkansas	1	Tatum Rice/Ana Oparenovic	Lost 2-6/SICHA, Kelly
Feb. 21, 2018	at Saint Louis	1	Ally McKenzie/Cassie McKenzie	Lost 1-6/SICHA, Kelly
Feb. 24, 2018	at Arkansas State	1	Anita Detlava/B. Masdevall Masip	3-5, UF/SICHA, Kelly
Mar. 13, 2018	vs Western Illinois	1	Natalia Bravo/Courtney Lubbers	Won 6-3/DOROSHENKO, O.
*Mar. 18, 2018	EASTERN KENTUCKY	1	Alexandra Belle/Lisa Friess	Won 6-3/DOROSHENKO, O.
*Mar. 23, 2018	at Tennessee State	3	NATRAJ, Pragati/POPIASHVILI, Ani	5-6, UF/SICHA, Kelly
*Mar. 24, 2018	at Belmont	1	Erin Allen/Drew Hawkins	4-5, UF/DOROSHENKO, O.
*Mar. 30, 2018	AUSTIN PEAY	1	Lidia Yanes Garcia/Fabienne Schmidt	Won 7-5/DOROSHENKO, O.
*Mar. 31, 2018	vs Murray State	1	CHANG, Claire/MASSON, Jeanne	5-3, UF/DOROSHENKO, O.
*Apr. 4, 2018	at UT Martin	1	JUMAMUKHAMBETOVA, As/POTTER, Jemima	Lost 3-6 / DOROSHENKO, O.
*Apr. 8, 2018	at Jacksonville State	1	ULANDAY, Genevie/TENDERO, Elena	Lost 1-6/DOROSHENKO, O.
*Apr. 13, 2018	at Eastern Illinois	1	CLIFFE, Stella/SUMMERS, Grace	Lost 3-6/DOROSHENKO, O.
*Apr. 14, 2018	at SIUE	1	Ann-Christine Link/Raillane Kamdem	5-5, UF/DOROSHENKO, O.

#LETSSOAR



GOSOUTHEAST.COM

**DO
YOU
HAVE
THE
WILL
TO**

**make a
medical
discovery?**



**SOUTHEAST MISSOURI
STATE UNIVERSITY · 1873**



OUR PAST HISTORY AND RECORD BOOK

RECORDS

/ SINGLES RECORDS

BEST SINGLE SEASON RECORDS (MIN. 10 MATCHES)

Izabela Slowikowska, 1995-96.....	14-0
Elena Novikova, 1992-93.....	25-4
Valerie Vanderstappen, 1995-96.....	16-3
Elena Novikova, 1995-96.....	15-3
Julia Masotti, 2005-06.....	18-5
Oleksandra Doroshenko, 2016-17.....	16-5

BEST CAREER RECORDS (MIN. TWO SEASONS)

Tracey Hopkins, 1991-93.....	40-15
Donna Fields, 1991-93.....	40-16
Elena Novikova, 1992-96.....	59-25
Valerie Vanderstappen, 1992-96.....	53-25

MOST WINS IN SINGLE SEASON

Donna Fields, 1992-93.....	26
Elena Novikova, 1992-93.....	25
Julia Masotti, 2005-06.....	18
Bryce Kristal, 2006-07.....	17
Oleksandra Doroshenko, 2016-17.....	16
Traci Hopkins, 1991-92.....	16
Valerie Vanderstappen, 1995-96.....	16

MOST WINS IN CAREER

Elena Novikova, 1992-96.....	59
Valerie Vanderstappen, 1992-96.....	53
Bryce Kristal, 2004-08.....	52
Julia Masotti, 2005-09.....	41
Tracey Hopkins, 1991-93.....	40
Donna Fields, 1991-93.....	40

/ DOUBLES RECORDS

BEST SINGLE SEASON RECORDS (MIN. 10 MATCHES)

Fields-Vanderstappen, 1992-93.....	16-4
Binder-Hopkins, 1991-92.....	14-4
O. Doroshenko-I. Krupa, 2016-17.....	14-5
B. Kristal-D. Kristal, 2005-06.....	17-6
Vanderstappen-Novikova, 1995-96.....	13-6
Novikova-Letsatle, 1993-94.....	12-6
Slowikowska-Thomas, 1996-97.....	12-6
Wood-Gruber, 1995-96.....	9-5

BEST CAREER RECORDS (MIN. TWO SEASONS)

Fields-Letsatle, 1991-93.....	9-2
Hunter-Letsatle, 1991-93.....	5-4
Novikova-Letsatle, 1993-95.....	22-16
B. Kristal-D. Kristal, 2004-08.....	50-34

MOST WINS IN SINGLE SEASON

B. Kristal-D. Kristal, 2005-06.....	17
Fields-Vanderstappen, 1992-93.....	16
B. Kristal-D. Kristal, 2006-07.....	15
O. Doroshenko-I. Krupa, 2016-17.....	14
Binder-Hopkins, 1991-92.....	14
Vanderstappen-Novikova, 1995-96.....	13

MOST WINS IN CAREER

B. Kristal-D. Kristal, 2004-08.....	50
Novikova-Letsatle, 1993-95.....	22
Fields-Vanderstappen, 1992-93.....	16
O. Doroshenko-I. Krupa, 2016-17.....	14
Binder-Hopkins, 1991-92.....	14
Vanderstappen-Novikova, 1995-96.....	13

HONORS & ACCOLADES

/ OVC CHAMPIONSHIPS, HONORS, AND AWARDS

All-OVC Selections

1994	Mmaphala Letsatle
1996	Elena Novikova
	Valerie Vanderstappen
2007	Bryce Kristal, Second-Team
2008	Bryce Kristal, First-Team
2010	Nikole Novikova, Second-Team
2011	Nikole Novikova, First-Team
	Elizabeth Nyenwe, First-Team
2017	Oleksandra Doroshenko, Second-Team
2018	Oleksandra Doroshenko, First-Team
	Kseniya Zonova , Second-Team

OVC Freshman of the Year

2011	Elizabeth Nyenwe
2017	Oleksandra Doroshenko

OVC Medal of Honor

1994-95	Lindsey Brandon
1995-96	Lindsey Brandon
	Elena Novikova
1997-98	Michelle Gruber
2000-01	Kay Ehlke
2001-02	Kay Ehlke
2002-03	Kay Ehlke
2003-04	Kay Ehlke
2004-05	Puja Paul
	Kim Roberts
2005-06	Kimberly Anderson
2006-07	Kim Anderson
2009-10	Elise Nattier
	Nikole Novikova
	Sarah Pettigrew
2010-11	Sarah Pettigrew
2012-13	Nikole Novikova
2014-15	Annisa Warasanti
2015-16	Mila Majtan
2016-17	Mila Majtan
	Kseniya Zonova
2017-18	Isabella Krupa
	Maja Lundell
	Kseniya Zonova

OVC Commissioner's

Honor Roll

1993-94	Meghan Boettler	
	Elena Novikova	
	Valerie Vanderstappen	
1994-95	Lindsey Brandon	2005-06
	Elena Novikova	
	Shannon Salabay	
	Valerie Vanderstappen	
1995-96	Lindsey Brandon	
	Michelle Gruber	
	Elena Novikova	
	Shannon Salabay	
	Valerie Vanderstappen	2006-07
	Vicky Wood	
1996-97	Michelle Gruber	
	Izabella Slowikowska	
	Vicky Wood	2007-08
1997-98	Michelle Gruber	
	Izabella Slowikowska	
	Vicky Wood	
1998-99	Michelle Gruber	2009-10
	Izabella Slowikowska	2010-11
	Amanda Walker	
1999-00	Mary Akins	
	Andrea Aldana	2011-12
	Melinda Thomas	
	Amanda Walker	
2000-01	Kay Ehlke	
	Jennifer Kirk	
	Melinda Thomas	2012-13
2001-02	Andrea Aldana	
	Kay Ehlke	
	Cassie Foster	2013-14
	Tyla Wells	
2002-03	Andrea Aldana	
	Kay Ehlke	
	Julie Jarrell	
	Amanda Walker	
2003-04	Kay Ehlke	

Kim Anderson
Drew Kristal
Puja Paul
Miranda Petrea
Kim Roberts
Elizabeth Welpley
Madina Mambetova
Terin Roof
Lucia Vojtkova
Layla Abby
Marcia Barnes
Erin Higgs
Heather Butt
Anna Lask
Kim Anderson
Kim Anderson
Bryce Kristal
Julia Massotti
Elise Nattier
Alyce Kelly
Bryce Kristal
Drew Kristal
Elise Nattier
Taylor Orahood
Elise Nattier
Laura Garcia
Nikole Novikova
Sarah Pettigrew
Jessica Courtnell
Laura Garcia
Melissa Martin
Elizabeth Nyenwe
Heather Robinson
Jessica Courtnell
Nikole Novikova
Elizabeth Nyenwe
Heather Robinson
Katy Brady
Valeriia Kashina
Valeriia Nagovitscina
Heather Robinson
Annisa Warasanti

HONORS & ACCOLADES

/ OVC CHAMPIONSHIPS, HONORS, AND AWARDS

Year	Player	Coaching History		Year-by-Year Records		
		Year	Coach	Overall	OVC	Finish
2014-15	Katy Brady	1991-92	Dr. Allen Hope	1991-92	13-7	5-2 4th
	Anna Makhneva	1992-93	Dr. Allen Hope	1992-93	17-6	6-1 6th
	Melissa Martin	1993-94	Dr. Allen Hope	1993-94	4-11	3-5 6th
	Emilia Montenegro	1994-95	Marla Reid	1994-95	4-11	3-5 6th
	Viviana Ortiz	1995-96	Marla Reid	1995-96	11-8	5-3 3rd
	Kateryna Stoianova	1996-97	Marla Reid	1996-97	12-7	6-4 6th
2015-16	Annisa Warasanti	1997-98	Donna Ryan	1997-98	6-8	4-5 6th
	Ana Canahuate-Torres	1998-99	Donna Ryan	1998-99	0-11	0-8 9th
	Anais Emelie	1999-00	Donna Ryan	1999-00	3-12	1-6 8th
	Isabella Krupa	2000-01	Donna Ryan	2000-01	5-13	0-7 9th
	Mila Majtan	2001-02	Donna Ryan	2001-02	2-17	1-5 8th
	Emilia Montenegro	2002-03	Mike Stevens	2002-03	4-11	3-7 7th
2016-17	Annisa Warasanti	2003-04	Jay Pacelli	2003-04	1-21	1-7 9th
	Ana Canahuate-Torres	2004-05	Jay Pacelli	2004-05	6-13	2-6 7th
	Oleksandra Doroshenko	2005-06	Jay Pacelli	2005-06	12-11	4-6 t6th
	Anais Emelie	2006-07	Mark Elliott	2006-07	11-14	5-6 6th
	Isabella Krupa	2007-08	Mark Elliott	2007-08	5-15	2-8 9th
	Mila Majtan	2008-09	Mark Elliott	2008-09	1-19	1-8 9th
2017-18	Annisa Warasanti	2009-10	Mark Elliott	2009-10	3-19	1-8 9th
	Kseniya Zonova	2010-11	Mark Elliott	2010-11	2-14	1-7 8th
	Anais Emelie	2011-12	Mark Elliott	2011-12	5-12	2-7 9th
	Isabella Krupa	2012-13	Josh Moore	2012-13	4-11	1-9 10th
	Maja Lundell	2013-14	Leah Killen	2013-14	9-13	3-7 t8th
	Kseniya Zonova	2014-15	Leah Killen	2014-15	2-20	2-8 9th
		Fall '15	Leah Killen	2015-16	1-19	0-10 11th
		Spring '16	Mary Beth Gunn	2016-17	13-8	5-4 t4th
		2016-17	Mary Beth Gunn	2017-18	7-11	3-6 t7th
		2017-18	Mary Beth Gunn			

* Prior to 2006, the OVC Tournament Champion was declared the only champion of the season. Beginning in 2006, the Conference also awarded a regular-season championship in addition to the tournament championship. Southeast last made the OVC Tennis Tournament in 2017. Prior to that was the 2007 season.

HONORS & ACCOLADES

/ OVC CHAMPIONSHIPS, HONORS, AND AWARDS

OVC Team Champions (since Southeast joined the league)

1992	Middle Tennessee
1993	Middle Tennessee
1994	UT Martin
1995	UT Martin
1996	Middle Tennessee
1997	Middle Tennessee
1998	Middle Tennessee
1999	Tennessee Tech
2000	Middle Tennessee
2001	Murray State
2002	Murray State
2003	Murray State
2004	Samford
2005	UT Martin
2006	UT Martin (season) Samford (tournament)
2007	Samford (season) Murray State (tournament)
2008	Samford (season) Samford (tournament)
2009	Eastern Ky. (season) Eastern Ky. (tournament)
2010	Jacksonville State (season) Austin Peay (tournament)

2011	UT Martin (season) Jacksonville State (tournament)
2012	Eastern Ky. (season) Eastern Ky. (tournament)
2013	Eastern Kentucky (season) Eastern Kentucky (tournament)
2014	Murray State (season) Murray State (tournament)
2015	Murray State (season) Murray State (tournament)
2016	UT Martin (season) SIU Edwardsville (tourn.)
2017	SIU Edwardsville (season) SIU Edwardsville (tourn.)
2018	Eastern Kentucky (season) Eastern Kentucky (tournament)

ALL-TIME RECORDS

/ ALL-TIME SERIES RESULTS

Air Force	0-1	IUPUI	1-1	Southern Illinois	1-10
Alabama A&M	1-0	Jackson State	0-1	SIU-Edwardsville	4-8
Alabama Birmingham	2-0	Jacksonville State		Southern Utah	0-1
Alabama State	1-0	3-11		Southwest Baptist	1-1
American University	0-1	Lehigh	1-0	Spring Hill	0-1
Arkansas	0-1	Lipscomb	3-3	St. Mary's	1-0
Arkansas-Little Rock	0-6	Longwood	0-1	Tampa	1-0
Arkansas-Pine Bluff	2-0	Louisiana-Monroe	0-1	Truman State	1-0
Arkansas State	2-16	Louisiana Tech	1-1	Tennessee State	22-3
Austin Peay	13-15	Louisville	0-2	Tennessee Tech	4-11
Belmont	2-7	Loyola New Orleans	0-0	Texas-El Paso	0-1
Bowling Green	0-1	Maryville	1-1	Toledo	0-0
Bradley	7-4	Memphis	1-2	Trinity College	0-2
Brescia College	1-0	Middlebury	0-1	Troy State	0-1
Bucknell	0-1	Middle Tennessee	0-6	UT Martin	1-29
Butler	2-0	Millersville	0-1	Western Carolina	1-0
BYU-Hawaii	0-1	Milwaukee	2-0	West Florida	0-1
Calvin	1-0	Minnesota	0-1	Western Illinois	5-2
Carson-Newman	0-1	Missouri	3-6	Western Kentucky	2-4
Central Arkansas	1-4	Missouri-Kansas City	4-4	Wichita State	0-2
Chicago State	1-1	Missouri State	2-2	Wright State	0-2
Cleveland State	1-0	Morehead State	10-12		
Connecticut College	1-0	Murray State	3-24		
Creighton	0-5	Nebraska-Omaha	1-1		
Dayton	1-1	Niagara	1-0		
Detroit	0-1	Nicholls State	0-1		
Dickinson College	1-0	Northeastern State	0-1		
Drury College	1-2	Northern Iowa	0-4		
Eastern Illinois	4-19	Northern Illinois	1-1		
Eastern Kentucky	5-18	Northern Kentucky	0-1		
Evansville	5-4	Northwest Missouri State	1-1		
Fairleigh-Dickinson	3-0	Northwestern State	0-1		
Florida Southern	1-0	Oakland University	1-0		
Harding	6-9	Oral Roberts	1-0		
Henderson State	1-0	Quincy	1-0		
Hope	1-0	Quinnipiac	0-1		
Huntington	1-0	Rend Lake College	1-0		
Illinois-Chicago	0-1	Saint Louis	3-13		
Illinois State	0-3	Samford	0-3		
Indiana State	0-2	Sioux Falls	1-0		
Iowa State	0-1	Southeastern Louisiana	0-1		
IPFW	2-5	Southern Arkansas	1-0		



THIS IS THE OVC

Now in its 71st year, the Ohio Valley Conference continues to build on the success that has made it the nation's eighth-oldest NCAA Division I conference.

In May 2011 the Conference expanded for the second time in four years, adding Belmont University which began competition in the 2012-13 academic year. The addition of Belmont gave the OVC 12 members, the most the league has had at one time in its illustrious history. The move added a second team in the city of Nashville and was the first addition to the league since Southern Illinois University Edwardsville joined in 2008. Subsequently, the league has shown its stability over the past decade, seeing only one member institution depart over the past 18 years.

The 2009-10 school year saw a change in leadership as Beth DeBauche was named the seventh full-time Commissioner in league history on July 28, 2009. The last three commissioners of the OVC have moved onto jobs as the commissioner of the Big Ten, Big 12 and the Mid-American Conferences.

The OVC's proud history dates back to 1948, but seeds for the new league were actually planted in 1941. It was then that Roy Stewart,

football. With racial barriers broken, the rest of the institutions in the league began to provide educational and athletic opportunities to African-Americans.

After Title IX legislation passed in 1972, women's athletics began a rebirth on the national scene as the NCAA began sponsoring and marketing women's sports. Recognizing the need to provide increased opportunities for female athletes, the OVC began formulating plans for women's athletics in 1975 and established women's championships in the sports of basketball, tennis and track in 1977, with cross country and volleyball added over the next four years. Those sports were initially governed by the Association of Intercollegiate Athletics for Women (AIAW), but the overall strength of women's programs in the league was demonstrated by the automatic bids the OVC instantly received when the NCAA became the governing body in 1982. The conference added women's golf and softball in 1994 and women's soccer in 1998.

Over its 70 years, OVC teams have garnered national championships and bowl games in football, along with national team or individual titles in the sports of rifle, cross country, track

State) to present-day standouts like basketball player Kenneth Faried (Morehead State) and Robert Covington (Tennessee State), football player Jimmy Garoppolo (Eastern Illinois) and baseball players A.J. Ellis (Austin Peay) and Shawn Kelley (Austin Peay). Hamilton is the only athlete to ever play in the NCAA Basketball Championship, a Major League Baseball World Series (New York Yankees) and an NBA Championship Series (Los Angeles Lakers).

The OVC's first volleyball tournament was held in 1981, the same year Eastern Kentucky began a string of six-straight tournament crowns. Former EKV skipper Dr. Geri Polvino compiled a 627-439 record in 32 seasons as head coach of the Colonels, earning OVC Coach of the Year honors eight times. More recently, former Austin Peay coach Cheryl Holt and former Southeast Missouri skipper Cindy Gannon also earned their peers' recognition multiple times with four awards each.

Throughout the last 35 years, 11 different teams have won an OVC regular-season or tournament volleyball crown. Since joining the league in 1991, Southeast Missouri has dominated the scene, winning seven of its

OHIO VALLEY

the athletics director at Murray State, Charles "Turkey" Hughes, the athletics director at Eastern Kentucky, and Kelly Thompson, the public relations director at Western Kentucky, first broached the idea of forming a new conference. Discussions were put on hold by World War II, but reemerged February 27-28, 1948 at the Kentucky Hotel in Louisville as the three original institutions combined with Morehead State, Louisville and Evansville to form the OVC.

In the 1950s, the OVC became a pioneer on a much more significant scale socially. During times of racial segregation, league member Morehead State became one of the first non-traditionally black mid-southern institutions to accept a black student. In 1958 Marshall Banks earned athletically-related aid at Morehead, which signed a second black athlete, Howard Murphy, a year later. In 1961 Murphy earned all-conference recognition as a halfback in

and golf.

The OVC has also produced several Olympic athletes, including Murray State's Morgan Hicks, who was a member of the 2004 United States Olympic Rifle Team and Morehead State's Brian Shimer who competed in five Winter Olympics in bobsled (winning a bronze medal in 2002) and coached the 2010 United States bobsled team to its first gold medal since 1948. Former Morehead State football and Eastern Kentucky track and field athlete Dallas Robinson competed with the U.S. bobsled team during the 2014 Sochi Winter Olympics. In addition, some of the greatest players in professional sports were educated at OVC institutions. The list includes former greats such as football's Phil Simms (Morehead State) and Tony Romo (Eastern Illinois), basketball's Clem Haskins (Western Kentucky) and Bubba Wells (Austin Peay) and two-sport star Steve Hamilton (Morehead

eight regular-season titles during the 1990's, including five straight from 1993-97. The Redhawks have also won five tournament crowns (1994, 1996, 1998, 1999 and 2000). Jacksonville State won back-to-back OVC Tournament Championships (2005, 2006) including going through the OVC undefeated (16-0) in 2006 and winning a NCAA Tournament match in 2010, the league's first NCAA victory since 2000.

Following the 2007 season, Jacksonville State's Abbey Breit was named the OVC Offensive Player of the Year for the third-straight season, becoming the first player in OVC history to accomplish that feat. She was later joined by Murray State's Scottie Ingram who won three-straight awards from 2014-16. Four other individuals - Eastern Kentucky's Angela Boykins (1985-86), Morehead State's Dayle Hammontree (1988-89), Southeast Missouri's Tuba Meto (1996-97) and Morehead

State's Amy Almond (2001-02) – were back-to-back winners of the award.

Morehead State won its fourth-straight OVC volleyball regular season championship in 2013. Over that four-year period (2010-13) the Eagles compiled an impressive 67-3 league record.

The playing field is not the only place where OVC athletes are working hard. The league also recognizes excellence in the classroom. Six Scholar-Athlete Awards are presented yearly to male and female athletes, while others are commended for their academic success by being Medal of Honor recipients or earning a spot on the Commissioner's Honor Roll. Additionally, the league annually presents one institutional Academic Achievement Award, as well as separate team awards in each Conference-sponsored sport. Since the College Sports Information Directors of America (CoSIDA) Academic All-America program began, the Ohio Valley Conference has had 275 student-athletes honored with the award, including 81 over the last eight years (2010-18).

Through the early years of the league, administrators wrestled with fan behavior

has also implemented the OVC Institutional and Team Sportsmanship Awards, which are presented to one institution and 18 sport-specific teams voted by their peers to have best exhibited the standards of sportsmanship and ethical conduct as outlined by the OVC and NCAA.

The vision of leadership demonstrated by the Founding Fathers in 1948 remains alive today as the Ohio Valley Conference prepares for the future. One example is in regard to the current trend in collegiate athletics administration for increased involvement of university presidents in setting policies and making rules. The presidents of OVC institutions, however, have always governed the Conference, long before presidential governance became a national theme.

The Ohio Valley Conference sponsors the following sports: baseball, basketball, cross country, football, golf, tennis and track for men, and basketball, cross country, golf, soccer, softball, tennis, track and volleyball for women. In addition, the OVC also sponsors the combined men's and women's sport of rifle.

Now in its seventh decade of competition, the Ohio Valley Conference has grown

significantly from its humble beginnings while increasing the number of athletics opportunities it provides for students. Current league representatives include charter members Eastern Kentucky University, Morehead State University and Murray State University, along with Austin Peay State University, Belmont University, Eastern Illinois University, Jacksonville State University, Southeast Missouri State University, Southern Illinois University Edwardsville, Tennessee State University, Tennessee Technological University and the University of Tennessee at Martin.

Updated June 2018

CONFERENCE

due to the close proximity of the Conference members and the intense rivalries which developed. Just as it did decades ago, the OVC took the leadership role on what has become a national issue. In 1995, the OVC implemented a first-of-its-kind "Sportsmanship Statement," a policy which promotes principles of fair play, ethical conduct and respect for one's opponent. The statement has become a model for others to follow across the nation and has answered the challenge of the NCAA Presidents Commission to improve sportsmanship in collegiate athletics.

Additionally, the OVC annually presents the Steve Hamilton Sportsmanship Award, in honor of the former Morehead State student-athlete, coach and athletics director, to a junior or senior student-athlete with significant athletic contributions who best exemplifies the characteristics of sportsmanship and citizenship. Most recently, the Conference



INSPIRING EXCELLENCE
SINCE 1948



GOSOUTHEAST.COM



2019 OVC OVC TENNIS CHAMPIONSHIP

The 2019 OVC Women's Tennis Championships will be held April 26-28 at the Centennial Sportsplex Tennis Center in Nashville. It marks the fifth-straight year the event will be held at the Centennial Sportsplex Tennis Center.

The women's championship will be contested for the 44th time (it was first held in 1977) in 2019.

Last year the Eastern Kentucky women won for the first time since 2013.

2019 OVC Championship Schedule

First Round: Friday, April 26, 2019

Match 1: #3 Seed vs. #6 Seed, TBA

Match 2: #4 Seed vs. #5 Seed, TBA

Semifinals: Saturday, April 27, 2019

Match 3: #2 Seed vs. Winner of Match 1, TBA

Match 4: #1 Seed vs. Winner of Match 2, TBA

Championship: Sunday, April 28, 2019

Match 5: Semifinal Winners, TBA

/Ohio Valley Conference Office Staff



Beth DeBauche
Commissioner



Kate Barnett
Assistant Commissioner
Championships and
Compliance



Stephanie Castera
Assistant Commissioner
for Institutional
Services/Senior Woman
Administrator



Brian Pulley
Assistant Commissioner for
External Affairs



Kyle Schwartz
Assistant Commissioner for
Media Relations



Travis Tellitocci
Assistant Commissioner
for Football, Basketball and
Officiating



Lauren Berst
Director of Administration



Heather Brown
Director of
Communications



Jon Kuka
General Manager, OVC IMG
Sports Marketing

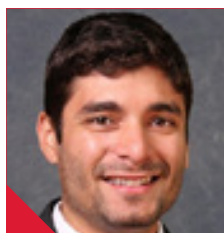

Bryce Robinson
Director of Digital Media



Jonathan Owens
Assistant Director of
Championships and
Administration

/Officials Coordinators

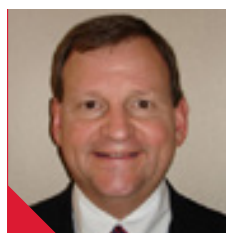

Michael Blalock
Coordinator of Volleyball
Officiating



Matt Young
Coordinator of Football
Officiating



Curtis Shaw
Coordinator of Men's
Basketball Officials

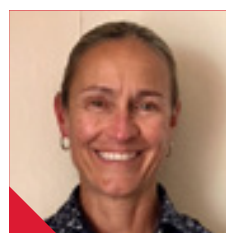

Lisa Mattingly
Coordinator of Women's
Basketball Officials



Kim Vieira
Coordinator of Soccer
Officials

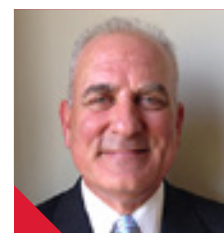

Paul Guillie
Coordinator of Baseball
Officials

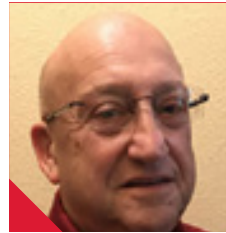

Mickey Call
Co-Coordinator
of Softball Officials

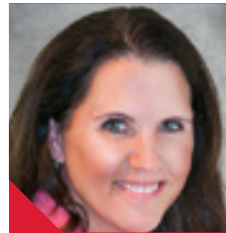

Christie Cornwell
Co-Coordinator
of Softball Officials



YOUR REDHAWKS





THIS IS SOUTHEAST

BRING YOUR BIG IDEAS.

**And make
them count.**

Your big ideas will be in good company here. Whatever you choose to study, chances are the program is at the head of its class. And if you're at the head of yours, you can join our honors program and elevate your learning experience even further.



SOUTHEAST MISSOURI
STATE UNIVERSITY • 1873



**SOUTHEAST BOASTS 20+ NATIONALLY
AND INTERNATIONALLY ACCREDITED
PROGRAMS, INCLUDING:**

- / ATHLETIC TRAINING
- / BUSINESS
- / CHEMISTRY
- / COMPUTER SCIENCE
- / DIETETICS
- / EDUCATION
- / ENGINEERING PHYSICS
- / INTERIOR DESIGN
- / MASS COMMUNICATION
- / MUSIC
- / NURSING
- / SOCIAL WORK
- / THEATRE



**GETTING INTO MEDICAL
SCHOOL ISN'T EASY —
WE JUST MAKE IT LOOK
THAT WAY. SOUTHEAST'S
PRE-MED STUDENTS ARE
ACCEPTED TO**

**medical
school well
above the
national
average.**

Like our students, Southeast faculty members come from around the country, hailing from leading institutions such as:

- / Boston Conservatory of Music
- / Carnegie Mellon University
- / Harvard University
- / Pennsylvania State University
- / Purdue University
- / Texas A&M University
- / Tulane University
- / University of Florida
- / University of Michigan
- / Vanderbilt University
- / Yale University



**COME HERE
AS A STUDENT.**

**And go
anywhere
as a
teacher.**

Southeast education graduates work as faculty members in school districts across the nation, and in more than 35 countries around the world.

1:21
faculty-
student
ratio

**Full-time
faculty**

lead most classes, not
teaching assistants —
starting with freshman year.

**THE DONALD L. HARRISON
COLLEGE OF BUSINESS
CONSISTENTLY MAKES THE
PRINCETON REVIEW'S LIST OF
top business
schools.**



ROLL UP YOUR SLEEVES AND GET DOWN TO BUSINESS.

Or education, public policy, communications or journalism — whatever your major, expect to learn a lot in class and even more in practice. And here, that practice happens on the latest technology and in real-world settings. You'll experiment and collaborate in just about all of your coursework. And you'll put new knowledge into action right from the start.



YOUR NEXT BIG IDEA could happen anywhere. But you'll give it legs and watch it run at **Catapult Creative House**, our student-run **Idea Incubator** and launchpad for innovation. Get to work in our creative labs, 3D modeling and printing gallery, and impact studio. It's where you'll turn your concepts into prototypes, your prototypes into products, and your products into sales.

THE BEST PLACE TO LEARN ABOUT U.S. POLICY is where it's actually being shaped. So you'll go to the **Center for Strategic and International Studies (CSIS)** in Washington, D.C., for part of our University Studies course. For four exhilarating days, you'll work directly with researchers and consultants who advise national leaders. And if you're really on top of your game, you may end up influencing the strategies you've come to study.

INTERNSHIPS

RÉSUMÉS ARE BUILT—NOT WRITTEN.

The workforce is just that: a force. And it's one you'll meet head on at Southeast Missouri State. We'll help you find internships (that's plural on purpose) and coach you through any challenges or questions that come your way.



SET OUT AND JOIN IN.

Earn your wings early. Chew your way into campus history. Share your musical gift. Meet your new brothers or sisters. Whatever you do — whether it's joining a club or carrying on a tradition — just know that you won't do it alone (except the chewing part).

21

SOCIAL FRATERNITIES AND SORORITIES

Representing the IFC, Panhellenic and NPHC Councils. Many of them call Greek Hill home. And in Fall 2016, a new Greek Village will open on campus, providing an expanded Greek community where thousands of students will make new memories of brotherhood and sisterhood.



180+ student groups

With organizations on campus from A (Adult Recess improv group) to Z (Zeta Phi Beta Sorority), there's something to meet every professional, social, recreational or religious interest. And if you can't find what you're looking for, form your own group.

We honor our heritage by sticking to our traditions.

Some of them, quite literally. For years, students have been making the trek up **Cardiac Hill** (a tradition in its own right) to add their chewing gum to our infamous **Gum Tree**.



MAKE ART THAT INSPIRES.

And do it on
a campus
that's equally
inspiring.



Dobbins River Campus Center

Inside this living-learning center, you can make a masterpiece, make dinner and make your bed without ever leaving the **River Campus**.

In addition to a residence hall, dining facilities and contemporary classrooms, the **Cultural Arts Center** offers professional-level theatres, costume and scene shops, music rehearsal and gallery space, and dance and art studios — each equipped to inspire ovation-worthy works of art.



Built
our R
Misso
arts. I
in the
Perfo
Come
the la
breat



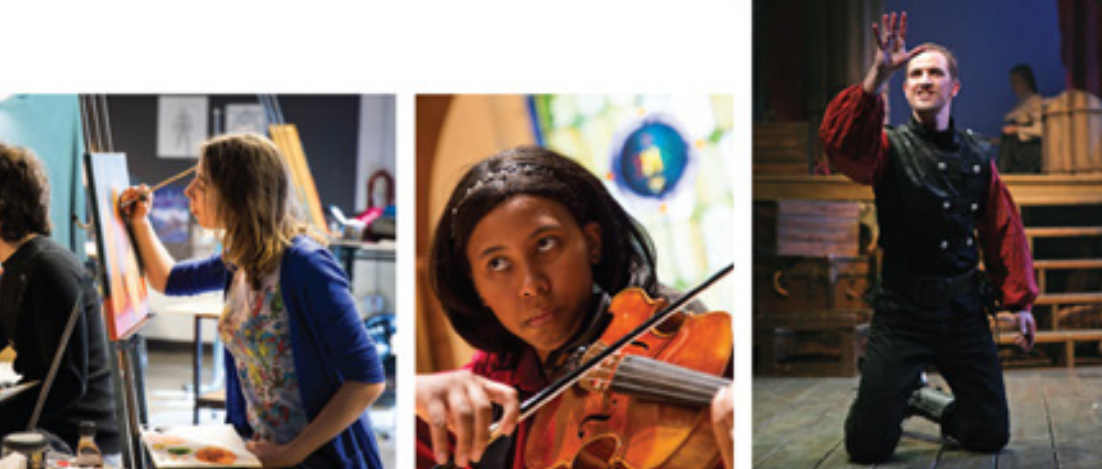

on the banks of the Mississippi,
iver Campus is the only one in
ouri dedicated entirely to the
But you don't have to be a student
e Holland School of Visual and
rming Arts to appreciate it.
e catch a performance. Explore
test exhibits. Or just enjoy the
htaking river views.

Five venues for exhibiting your
talent — including theatres, a
recital hall and galleries — set
the stage for

**more than
a hundred
different
events
each year.**

Among our student-produced
musical performances, you'll hear
everything from the classics to the
contemporary — including Brahms'
Double Concerto in A Minor and
Andrew Lipka's *The Addams Family*.



**Southeast makes it
affordable to do what
you dream of doing,
and we're recognized
as one of the country's
institutions with
the least indebted
students.**

LEARN MORE
about our \$17 million in
annual scholarships at
semo.edu/scholarships.

**SEE FOR YOURSELF
WHAT YOU'LL DO HERE**
Call us at (573) 651-2590
or schedule a visit at
semo.edu/visit.

OFFICE OF ADMISSIONS
One University Plaza, MS 3550
Academic Hall 100D
Cape Girardeau, Missouri 63701

573.651.2590
admissions@semo.edu

APPLY
We can't wait to see what you do.
But first, you'll need to get in.
semo.edu/apply

2018-2019 TENNIS SCHEDULE

2018 FALL SEASON

Sept. 14-15	Austin Peay Fall Invitational Clarksville, Tenn.
Sept. 21-22	UCA (Central Arkansas) Fall Invitational Conway, Ark.
Oct. 12-16	ITA Central Regional Iowa City, Iowa
Oct. 26-28	Missouri State Fall Invitational Springfield, Mo.

2019 SPRING SEASON

Jan. 25 5 p.m.	vs. Arkansas State Columbia, Mo.
Jan. 26 1 p.m.	at Missouri Columbia, Mo.
Feb. 1 11 a.m.	at Saint Louis Saint Louis, Mo.
Feb. 15 7 p.m.	at Missouri State Springfield, Mo.
Feb. 16 1 p.m.	vs. Nebraska-Omaha Springfield, Mo.
Feb. 23 2 p.m.	vs. Toledo (First Round of Redbird Invitational) Normal, Ill.

March 2
12 p.m. **Bradley**
Cape Girardeau, Mo.

March 4
2 p.m. **Louisiana Tech**
Cape Girardeau, Mo.

March 9 3 p.m.	vs. Louisiana-Monroe Jackson, Miss.
March 10 11 a.m.	at Jackson State Jackson, Miss.
March 12 2 p.m.	at Loyola New Orleans New Orleans, La.

March 22
2 p.m. **UT Martin**
Cape Girardeau, Mo.

March 29
1 p.m. **Tennessee State**
Cape Girardeau, Mo.

March 30
11 a.m. **Belmont**
Cape Girardeau, Mo.

April 5
1:30 p.m. at Austin Peay
Clarksville, Tenn.

April 6
12 p.m. at Murray State
Murray, Ky.

April 13
11 a.m. at Jacksonville State
Jacksonville, Ala.

April 19
2 p.m. **SIUE**
Cape Girardeau, Mo.

April 20
12 p.m. **Eastern Illinois**
Cape Girardeau, Mo.

April 26-28
TBA OVC Championship
Nashville, Tenn.

Home Meets in **Bold**/Held at Redhawks Tennis Complex
unless stated otherwise.

All times central and subject to change.

