

YOUR REDHAWKS

2018 SOCCER PROGRAM



#LETSSOAR

**DO
YOU
HAVE
THE
WILL
TO**

**make a
medical
discovery?**



**SOUTHEAST MISSOURI
STATE UNIVERSITY · 1873**



TABLE OF CONTENTS



INTRODUCTION TO REDHAWK SOCCER 2-26

Media Information.....	2-3
Houck Field.....	4-5
Academic Success.....	6-7
Social Development.....	8-9
Competitive Success.....	10-11
Sports Medicine.....	12-13
Under Armour.....	14-15
What Drives Winning.....	16-17
President Dr. Carlos Vargas.....	18-19
Director of Athletics Brady Barke.....	20-21
Athletic Staff.....	22-24
Mission Statement.....	25

2018 SEASON PREVIEW 27-38

Season Outlook.....	28-30
2018 Opponents.....	31-33
2018 Roster.....	34
TV/Radio Roster.....	35
Class Photos.....	36
2018 Schedule.....	37

COACHING STAFF 39-44

Head Coach Heather Nelson.....	40-42
Associate Head Coach Paul Nelson.....	43

PLAYER PROFILES 45-66

Returner Profiles.....	46-60
Newcomer Profiles.....	61-65

2017 SEASON IN REVIEW 67-77

Overall Stats.....	68-69
Final OVC Stats.....	70-73
Line Scores.....	74-75
Honors & Awards.....	76

RECORDS & HISTORY 78-98

Single-Season Records.....	79
Career Records.....	80
Team Records.....	81-82
Yearly Leaders.....	83-84
Postseason Honors & Awards.....	85
All-Time Results.....	86-88
Records vs. Opponents.....	89-92
Postseason History.....	93
Coaching History.....	94
All-Time Letterwinners.....	95
Hall of Fame.....	96
Redhawks Soccer by the Numbers.....	97

THIS IS THE OVC 99-111

OVC History.....	100-101
2018 OVC Tournament.....	102-103
OVC Staff.....	104
OVC Soccer Programs.....	105-109
OVC Map.....	110

THIS IS SOUTHEAST 112-119

University Guide.....	113-118
-----------------------	---------

CREDITS

The 2018 Southeast Missouri Women's Soccer Information Guide was written, edited and designed by Assistant Strategic Communications Director Morgan Harding. Additional assistance by Jeff Honza, Eric Mueller and Kindra Lierz. Photography by Bill Barrett, Marc Mahnke, Josh Russell, and Keith Hente. Special thanks to opposing school media relations personnel for submitting information to the opponents section of this guide.

NCAA Infractions Report

Southeast Missouri State University accepts the sanctions announced today by the National Collegiate Athletic Association (NCAA) Division I Committee on Infractions panel in its investigation into the Southeast men's basketball program during the 2015-2016 academic year.

Summary of the violations:

The case involved academic misconduct by a former assistant men's basketball coach at Southeast and centered on 1) knowingly arranging for the receipt of fraudulent academic credit for a prospective student-athlete; 2) providing false or misleading information during his interviews; and 3) failure to cooperate with the institution and enforcement staff's investigation.

Penalties prescribed by the panel include the following:

- Public reprimand and censure of the University
- A two-year extension of probation from the University's 2016 infractions case involving the women's basketball program, which will conclude on Feb. 11, 2019.
- A six-year show-cause period for the former coach from March 10, 2017, through March 9, 2023. Any NCAA school employing him in an athletically related role during that time can appear with him before a Committee on Infractions panel to determine if the former coach's athletically related duties should be



MEDIA

CREDENTIALS

Credentials are required for entrance to the press box or access to the field (for photographers). To request season or single-game credentials, please contact the Southeast Missouri Strategic Communications office by phone at (573) 651-2294 or email at mharding@semo.edu. Credentials can be picked up at the ticket booth on the south side of Houck Field.

PRESS BOX DECORUM

The Houck Field Press Box is reserved for working media only. Seating is assigned by the Strategic Communications office. Professional conduct is expected at all times. Cheering or outward expression is inappropriate. Credentials must

be worn at all times. Failure to abide by these policies can result in credentials being revoked.

PHOTOGRAPHERS

Please observe NCAA regulations and shoot from the designated areas. Photographers are not permitted directly behind the nets and must display their credentials at all times.

WIRELESS INTERNET

The Houck Field press box is equipped with wireless Internet. Please see a member of the Southeast Strategic Communications staff for login information.

INTERVIEW POLICIES

Student-athletes and coaches are generally available after practice or upon request. Please provide the Strategic Communications office with at least 24 hours notice to coordinate interviews with student-athletes and coaches. Requests can be made by calling Morgan Harding at (573) 651-2294. Harding can also be reached via email at mharding@semo.edu.

SOCCER EMAIL LIST

If you would like to be added to the Redhawk Soccer email list to receive breaking news about the team, please email Morgan Harding. The official website, GoSoutheast.com, is the best source for up-to-date information about the team.

PRESS BOX

Press facilities are in the Houck Field press box located at the top of the south side of the stadium. The press box is a two-level facility, so please use caution when walking up and down the stairs.

POSTGAME PROCEDURES

The Southeast Missouri Strategic Communications staff will make requested student-athletes available to the media at the conclusion of each game. Anyone wishing to interview Head Coach Heather Nelson or a student-athlete must notify Morgan Harding prior to the end of each match. Student-athletes will be available to the media near the Redhawks bench. For interviews with opposing coaches and players,

STRATEGIC COMMUNICATIONS



JEFF HONZA, ASSISTANT ATHLETICS DIRECTOR FOR STRATEGIC COMMUNICATIONS

Football, Men's Basketball, Softball, Administration

Office: (573) 651-2933

Cell: (618) 528-1145

Email: jhonza@semo.edu, redhawk1@me.com



MORGAN HARDING, ASSISTANT DIRECTOR OF STRATEGIC COMMUNICATIONS

Soccer, Women's Basketball, Baseball, Secondary Volleyball, Gymnastics

Office: (573) 651-2294

Cell: (812) 306-8211

Email: mharding@semo.edu

GOSOUTHEAST.COM



ERIC MUELLER, GRADUATE ASSISTANT

Volleyball, Cross Country, Gymnastics, Track & Field, Tennis

Office: (573) 651-2937

Cell: (630) 267-5145

Email: ejmueller@semo.edu

**SOUTHEAST MISSOURI
STRATEGIC COMMUNICATIONS**

One University Plaza MS 0200

Cape Girardeau, MO 63701

Phone: (573) 651-2294

Fax: (573) 651-2810

Press Box: (573) 651-2191

INFORMATION

please make arrangements with the visiting media relations personnel before the end of the game.

OVC DIGITAL NETWORK

Live video for select Southeast Missouri women's soccer games will be available free of charge at the OVC Digital Network. The Redhawks will have seven home games streamed live this season. Visit the soccer schedule at GoSoutheast.com for the dates of those contests.

STATISTICAL SERVICES

Box scores and play-by-play accounts will be available immediately following each match. Match notes, statistics, scorecards and other information will also be available to help with your coverage of Redhawks Soccer.

LIVE STATS SERVICES

Live stats are available for free, provided by StatBroadcast. Live stat links for each home game are available on GoSoutheast.com. Live stats are also available for free on mobile devices at SoutheastStats.com.



@GOSOUTHEAST
@SEMOSOCCE



GOSOUTHEAST
SEMOSOCCE



GOSOUTHEAST
SEMOSOCCE



SEMOREDHAWS



STATB.US/SEMO

#LETSSOAR



GOSOUTHEAST.COM



HOUCK

Houck Field serves as the home field for the Southeast Missouri State University women's soccer program. In 20 years of Southeast women's soccer, the Redhawks are 105-47-25 in Houck Field.

Most recently, renovations were made to the press box before the 2015 season. Renovations included a new sound system, filming stations, and carpet among other things to enhance the overall interior and exterior look.

Prior to the 2011 season, Houck Field received a huge makeover, as a new FieldTurf playing surface, state-of-the-art Daktronics video scoreboard and new lighting (which meets television standards) was installed. The facility was also

repainted, giving the longtime home to the Redhawks a flashy look.

The first ever home Southeast Missouri women's soccer match was played at Houck Field on Oct. 3, 1999. The Redhawks defeated Morehead State 2-1 in the match in front of a crowd of 525.

The largest home crowd in women's soccer history was set during the 2016 season. 1,137 fans flocked Houck Field to watch the Redhawks take on Illinois Springfield on Aug. 21. Southeast won the contest, 3-1. It is the lone crowd of a thousand or more in SEMO soccer history at Houck.

Houck Field was built in 1930 at a cost of \$150,000 and remains a beautiful and picturesque stadium today.

Houck Field was constructed on the site of a former rock quarry and was purchased in 1925 for \$11,000 at the recommendation of then-Southeast Missouri State University President Joseph A. Serena.

Ten thousand bags of Portland Cement, 23,000 feet of Oregon Fir seat lumber and 150,000 feet of Yellow Pine Form lumber were used in the construction, according to an ad in the Houck Field dedication program. The original stadium included 5,240 seats on the south side of the field.

The field and stadium were named in honor of Louis Houck, who served 39 years as a Regent for the university and President of the Board for all but three of those years.

Seating on the north side of the stadium was added prior to the 1963 season. The press box was later constructed on the south side in 1979. Approximately 400 chairback seats were added to a center section on the south side of the stadium in 1992.

In 2000, the first FieldTurf playing field was installed and the exterior of the facility was resurfaced. Improvements were also made to the press box.

More upgrades took place in the fall of 2005. Those included a paved parking area adjacent to the east end zone and new parking and landscaping areas surrounding the outside of the stadium.



FIELD

A state-of-the-art dormitory was built on the west end of the facility in 2009. The ground floor of that building houses a locker room and athletic training facility, which the soccer and football teams use on game days.

Largest Houck Field Crowds (Women's Soccer)

Attd.	Date	Opponent	Result
1,137	Aug. 21, 2016	Illinois-Springfield	W, 3-1
841	Sept. 11, 2012	Evansville	T, 0-0 ^{20T}
825	Nov. 9, 2001	Murray State ^{OVC Tournament}	W, 2-0
815	Sept. 6, 2013	Arkansas State	T, 0-0 ^{20T}
718	Aug. 24, 2012	UMKC	L, 0-1
602	Nov. 7, 2014	Jacksonville State ^{OVC Tournament}	L, 0-1
602	Sept. 30, 2011	Eastern Illinois	W, 1-0
571	Aug. 19, 2012	Saint Louis	T, 0-0 ^{20T}
568	Oct. 27, 2016	UT Martin	W, 4-1
535	Nov. 10, 2002	Eastern Illinois ^{OVC Tournament}	T, 2-2 ^{20T}





ACADEMIC

The Holcomb Success Center offers Southeast Missouri student-athletes a place to study and develop as students and campus leaders.

It is located in the Student Recreation Center, just south of Houck Field. The Holcomb Success Center offers a computer lab with 18 work terminals, study areas and rooms for group meetings. The facility houses the Southeast Academic Services staff and main weight room for Redhawk student-athletes.

The beautiful facility has enhanced the outstanding work in the classroom already enjoyed by Southeast student-athletes.

Last year, the Redhawks recorded a 3.21 cumulative grade point average in the

fall and spring semesters. Women's tennis paved the way with a 3.76 cumulative GPA, while gymnastics, women's cross country and women's soccer followed close behind with 3.70, 3.69 and 3.68 marks, respectively.

In all, 211 student-athletes finished with a 3.0 or higher cumulative GPA, including 12 with a 4.0 and 115 at 3.5 or better. That total accounted for over 64 percent of the entire student-athlete population.

During the spring semester alone, the Redhawks had nine programs post a 3.10 or better GPA, including women's tennis (3.87), women's cross country (3.66), women's soccer (3.65), gymnastics (3.60), softball (3.59), women's basketball (3.39), women's track & field

(3.36), volleyball (3.29) and baseball (3.17).

Tutors are available for all student-athletes as needed. In addition, both attendance and academic progress is monitored through regular checks with faculty.

A special course is required for all first time student-athletes at Southeast. The course, which offers three credit hours, is part of a comprehensive program developed to address study skills and life skills topics, and thus, enhance retention and academic success for student-athletes.

Entering student-athletes are evaluated for academic preparedness and assigned to appropriate categories. Student-athletes can also receive individualized academic programs which include meeting with a mentor bi-weekly to discuss academic progress.

The Holcomb Success Center staff works to get athletes involved in campus and community projects, as well. This is done to provide a support structure and greater opportunity for academic success. Through the NCAA's CHAMPS/Life Skills Program,



EXCELLENCE





SOCIAL

Student-athletes and coaches at Southeast Missouri are dedicated to giving back to the community that so generously supports them.

Redhawk soccer student-athletes have opportunities to participate in a variety of community service activities each year. Community involvement helps provide a support structure and greater opportunity for academic success.

We are proud of the level of commitment shown by our student-athletes and always encourage them to participate in community service projects here at Southeast.

Southeast student-athletes also have the opportunity to participate in the Redhawks BRIDGE Program. The mission of the Redhawks BRIDGE Program

is to develop a comprehensive student-athlete development program by Building Responsible Individuals and Delivering Gainful Experiences. This program provides student-athletes with both leadership and life skills experiences through interactive programming that will prepare them to be successful in life after athletics. The leadership programming will teach student-athletes about Southeast's culture and allow them to learn, develop, and apply leadership skills. The life skills programming provides educational programs designed to assist student-athletes in identifying and applying transferable skills and experiences to prepare them to succeed outside of the athletic arena.





DEVELOPMENT





COMPETITIVE

Southeast Missouri's Strength and Conditioning program is committed to developing the total student-athlete through their experiences within a competitive training environment.

Southeast's weight room renovations at the Holcomb Success Center were completed in January, 2016.

Indoor turf, weights, equipment and lifting platforms were added as part of the renovation, which cost \$500,000. The facility now has more space and equipment to handle Southeast's larger teams or multiple teams training at the same time. Branding and new lighting were also included in the overall project.

The newly-renovated weight room enhances training with the best equipment available and is

able to accommodate larger teams or multiple teams training at the same time.

TRAINING PRINCIPLES FOR SOUTHEAST ATHLETES

1. *Reduce the risk of injuries*
 - If a student-athlete is injured, he/she will not be able to compete at practice or games.
2. *Ensure the athletes are optimally prepared to compete*
 - It is our responsibility to best manage all stressors that are placed on the student-athletes body in order to achieve the best results on the playing field.

3. *Maximize athletic ability*
 - We challenge each athlete, both physically and mentally, in order to achieve optimal results.

EXERCISES FOR SOUTHEAST ATHLETES ARE BASED ON THE FOLLOWING PRINCIPLES:

1. *Ground Based Movements*
 - Athletes compete with their feet on the ground, and therefore, should train that way. The ability to produce force against the ground determines how fast athletes can run and how high they can jump.
2. *Three-Dimensional Movements*
 - Athletes must be able to stabilize themselves in all planes of movement. A fancy way of saying we use free weights (barbells/dumbbells vs. machines).
3. *Multi-Joint Movements*
 - Very rarely in sport do athletes isolate one single joint at a time. Athletes can train more muscle mass at the same time.



SUCCESS





SPORTS

Prevention. Treatment. Rehabilitation. Education. Those are the four primary phases of athletic training, and the Southeast Missouri athletic training staff strives to fulfill all of those areas when working with student-athletes on a daily basis.

Southeast student-athletes are offered the best care possible by the athletic training staff. The Sports Medicine department includes five full-time athletic trainers, six graduate assistants and several student assistants. The staff serves student-athletes around-the-clock at numerous facilities on campus.

The athletic trainers begin treatments and rehabilitation starting as early as 6 a.m., and are available until the last

student-athlete is through.

There are currently four athletic training facilities on campus. The staff treats out of the Rosengarten Athletic Complex, where the primary training room is located. There are two other satellite athletic training rooms, including one at Houck Field House and one at the Show Me Center.

The Southeast athletic training rooms are equipped with stationary bikes, hand weights, therapeutic modalities and the latest physical therapy equipment. Each component is strategically designed to not only give the student-athlete the best care, but also to aid in returning to competition as quickly as possible.

Southeast Athletic Training has strong working relationships

with local physicians and two hospitals in Cape Girardeau. It is from these hospitals that the Athletic Training department is assisted by four orthopedic physicians.

The Southeast Athletic Training program prides and commits itself to providing the best comprehensive, personalized and efficient healthcare to its student-

athletes. Delivery of healthcare focuses on the prevention and management of athletic-related injuries or illnesses, while adhering to the National Athletic Trainers' Board of Certification Standards of Professional Practice. Our high quality of athletic healthcare is provided in combination with the education of athletic training students.



MEDICINE





REDHAWKS AND

Southeast Missouri and Under Armour, Inc. (NYSE: UA, UAA) announced a new partnership agreement. The Baltimore-based global leader in performance footwear, apparel and equipment became the official outfitter of Southeast Missouri Athletics beginning July 1, 2018.

As part of the multi-year agreement, Under Armour will provide on-field and training gear for 15 sports. Additionally, Under Armour will outfit members of the athletic department including coaches and staff.

"We are extremely excited to announce our partnership with Under Armour and BSN SPORTS to outfit our student-athletes and coaches with the highest quality apparel in the market," said Director of Athletics Brady

Barke. "Having two of the industry leaders in athletic apparel associated with us will expand the resources available to each of our teams and significantly benefit our student-athletes."

The new official outfitter agreement includes marketing entitlement that will complement Under Armour's brand marketing campaigns through print and venue presence at the University.

Southeast Missouri's athletic programs include football, men's basketball, women's basketball, baseball, men's cross country, women's cross country, softball, women's tennis, volleyball, women's soccer, men's outdoor track & field, men's indoor track & field, women's outdoor track & field, women's indoor track & field and women's gymnastics.

The Redhawks compete at

the NCAA Division I level and are part of the NCAA Football Championship Subdivision (formerly I-AA) in football. Southeast first became a member of the Ohio Valley Conference when it moved to NCAA Division I in 1991-92. The Redhawks have won 53 OVC regular-season championships and 18 OVC tournament titles during their first 26 years in the league. Southeast also won seven Women's All-Sports trophies in that span.

Southeast Missouri joins the growing Under Armour roster of NCAA partners that includes the University of California, Los Angeles, University of California, Berkeley, University of Wisconsin, University of Notre Dame, Naval Academy Athletic Association, University of Maryland, Texas Tech University, Northwestern

University, University of Cincinnati, Boston College, University of Utah, University of South Carolina and Auburn University.

ABOUT UNDER ARMOUR

Under Armour, Inc., headquartered in Baltimore, Maryland is a leading innovator, marketer and distributor of branded performance athletic apparel, footwear and accessories. Designed to make all athletes better, the brand's innovative products are sold worldwide to consumers with active lifestyles. The company's Connected Fitness™ platform powers the world's largest digitally connected health and fitness community. For further information, visit www.uabiz.com.



UNDER ARMOUR

 **UNDER ARMOUR.**



WHAT DRIVES

Southeast Missouri's women's soccer program has incorporated What Drives Winning into its daily operations.

What Drives Winning was created by Brett Ledbetter in 2015. It is a conversation on how to repurpose sports to build character.

Head Coach Heather Nelson has incorporated this into her team for the past couple of seasons. After a brief program explaining What Drives Winning and its importance to the program, she asks all her athletes to choose their performance and moral skills.

These skills each have their own definition that is set by the author, yet can be altered towards one's program.

The skills that the athlete chooses are five performance

skills and five moral skills. These skills are those that the athlete wants to build and be known for during the upcoming year.

This program focuses on bettering the athlete as a person and helps improve their characteristics.

Each SEMO Soccer player was asked to choose their own What Drives Winning skills for the season. These words can be found in the player profiles section of the media guide.

PERFORMANCE SKILLS

Hardworking: Paying the price with effort. **Competitive:** Striving to be your best.

Positive: Good and useful thinking. **Focused:** Eliminating distractions. **Accountable:**

Taking responsibility for your actions. **Courageous:** Operating outside of your comfort zone.

Resilient: Bouncing back from setbacks. **Confident:** Self-trusting. **Enthusiastic:** Expressing enjoyment.

Disciplined: Self-regulating

Motivated: Having a strong purpose. **Creative:** Out-of-the-box thinking. **Curious:** Desiring to learn or understand.

MORAL SKILLS

Unselfish: Putting the team first. **Honest:** Telling the truth.

Respectful: Showing consideration. **Appreciative:** Recognizing the good in someone or something.

Humble: Distributing credit.

Patient: Tolerating delay or struggle. **Loyal:** Showing allegiance. **Trustworthy:** Being reliable. **Trustwilling:** Relying on others. **Encouraging:** Giving confidence and support.

Socially Aware: Understanding signals sent and received.

Caring: Investing in the person. **Empathetic:** Sharing the feelings of others.



WINNING





PRESIDENT

Dr. Carlos Vargas became the 18th president of Southeast Missouri State University July 1, 2015, after having served as acting president at Kutztown University of Pennsylvania.

Since becoming president, Dr. Vargas has launched initiatives to marshal the resources, leverage opportunities and address a variety of challenges and needs of Southeast Missouri State University. He has set as primary goals for the institution the support for student persistence and retention.

He has encouraged and supported the identification and development of innovative academic programs, including bachelor's degrees in Unmanned Aircraft Systems, Geographic Information Science, and

industrial and systems engineering. He has continued to support the globalization of the campus through expansion of study-abroad experiences, extensive engagement of international students, and encouragement of students on campus and abroad to explore cultural interaction. He has championed the work of the President's Task Force on Diversity Education and continued emphasizing the expectations for enhancement of the teacher-scholar model. Under President Vargas' leadership, regional partnerships and collaborations have been solidified, including several joint initiatives with Three Rivers, Mineral Area and other community colleges.

Prior to assuming the presidency at Southeast, Dr.

Vargas served one year as acting president of Kutztown University, where he also served as the provost and vice president for academic and student affairs.

Prior to his tenure at Kutztown, Dr. Vargas was at Central State University in Wilberforce, Ohio, where he served as provost and vice president for academic affairs. He previously served in several roles at Kent State University (Ohio) for a total of 18 years, including founding director of the program on electron beam technology. He was also Kent's associate dean for research, interim assistant dean for research and interim assistant dean for the School of Technology. He started his tenure at Kent State in 1985 as a professor, and continued to teach until his departure from the

university in 2003.

Dr. Vargas began his career in higher education at the National Autonomous University of Mexico (UNAM), from which he received a Bachelor of Science in physics.

He earned his Ph.D. in physics and aerospace science from the University of Michigan and he has Master of Science degrees from Michigan in both physics and aerospace science. He is married to Pam Vargas, who currently serves as director of Research and Grant Development at Southeast, and they have a son, a daughter, and two granddaughters.



VARGAS

SOUTHEAST MISSOURI STATE BOARD OF REGENTS



DONALD G. LAFERLA
President

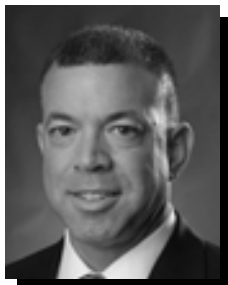

EDWARD P. GARGAS
Vice President

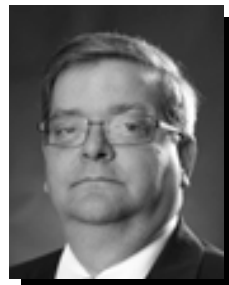

PHILLIP M. BRITT



TINA L. KLOCKE



JAY B. KNUDTSON



KENDRA NEELY-MARTIN



LUKE M. LEGRAND
Student Representative





BRADY

Brady Barke is in his third year as Southeast Missouri's Director of Athletics.

Barke served as the Interim Director of Athletics since July, 2015, before being named to the permanent position of Director of Athletics on June 7, 2016.

Most recently, Barke reached a multi-year agreement with Under Armour. The Baltimore-based global leader in performance footwear, apparel and equipment became the official outfitter of Southeast Missouri Athletics on July 1, 2018.

As part of the multi-year agreement, Under Armour will provide on-field and training gear for 15 sports. Additionally, Under Armour will outfit members of the athletic department including coaches and staff.

Academically, Southeast's athletic teams recorded a 3.21

cumulative grade point average in 2017-18. Women's tennis paved the way with a 3.76 cumulative GPA, while gymnastics, women's cross country and women's soccer followed close behind with 3.70, 3.69 and 3.68 marks, respectively.

In all, 211 student-athletes finished with a 3.0 or higher cumulative GPA, including 12 with a 4.0 and 115 at 3.5 or better. That total accounted for over 64 percent of the entire student-athlete population.

During his first year in 2016-17, Barke introduced Andy Sawyers as the Redhawks head baseball coach and worked tirelessly on two major renovation projects.

Nearly a month after Sawyers was hired, Southeast Missouri State and the City of Cape Girardeau officially broke ground on Capaha Field. New synthetic turf, new fencing and a digital scoreboard in the outfield were

added as part of the \$1.8 million project that was completed before Southeast's season-opener. More improvements are in the works at Capaha Field.

On Feb. 3, 2017, Southeast formally dedicated Holcomb Success Center. To honor the long-time service and philanthropy of Dr. John and Judy Holcomb, the University named the facility the Holcomb Success Center located in the Student Recreation Center-South.

Indoor turf, weights, equipment and lifting platforms were added as part of the renovation at a cost of \$500,000. The facility now has more space and equipment to handle Southeast's larger teams or multiple teams training at the same time. Barke helped secure the Holcombs gift, the largest single cash gift in Southeast Athletics history.

Major improvements were also made to the second floor of the building where athletic academic services are housed. This space provides student-athletes with places to study and features a computer lab with 30 work terminals and rooms for group meetings. Staff members assist student-athletes with life skills development, academic advising and academic progress toward degree requirements and NCAA eligibility.

More than \$240,000 in pledges for the Redhawks Club unrestricted booster fund has been raised under Barke's leadership. It is the largest total since the 2003-04 school year. More than \$266,000 was raised in Sponsorship & Marketing contracts for FY18 marking the fourth-consecutive year of Sponsorship and Marketing revenues.



BARKE

Football and volleyball ticket sales revenue were the second-highest total in the last 12 years.

Barke has also worked hard to enhance Redhawks branding around the community. Redhawk banners, S-E! M-O! billboards, Welcome to Redhawk country and Your Redhawks yard signs are prominently displayed all over Cape Girardeau.

Barke created the Redhawks Trivia Night & Auction, a sold out event that generated over \$40,000 in net revenue its first year. In addition, he launched the Redhawks BRIDGE program which provides student-athletes with both leadership and life skills experiences through interactive programming that will prepare them to be successful in life after athletics.

Barke, senior associate to the president and secretary to the Board of Regents at Southeast,

officially began as Director of Athletics on July 1, 2016.

Barke served as Interim Associate Director of Athletics for Compliance & Student Support Services before being named the Senior Associate to the President and Secretary to the Southeast Missouri State University Board of Regents in 2013.

He began his tenure at Southeast in 2008 as Assistant Director of Athletics for Compliance & Eligibility. Barke previously served as a governance intern with the NCAA national headquarters in Indianapolis, and as a law clerk with the Southern Illinois University-Carbondale Department of Athletics Compliance Office.

Barke has served as a member of the National Association of Athletics Compliance (NAAC), chaired the NAAC Education Committee, and was a member

of the NAAC Board of Directors. He has facilitated the NCAA Regional Leadership Academy, and served on both the NCAA Sports Wagering Task Force and the Olympic Sports Liaison Committee.

Barke has a juris doctorate degree from Southern Illinois University School of Law, an MBA from Southeast Missouri State University, and a bachelor of science degree in biology from Webster University. While a student at Webster, Barke was a member of both the basketball and golf teams and was inducted into the Webster Athletic Hall of Fame.

He and his wife, Halley, are parents of three children, Mabrie, Jackson, and Kolbe.



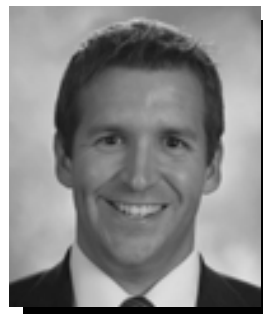

NATE SAVERINO
Associate Director of
Athletics/External Affairs



DR. ROBERT GREIM
Assistant Director of
Athletics/Compliance

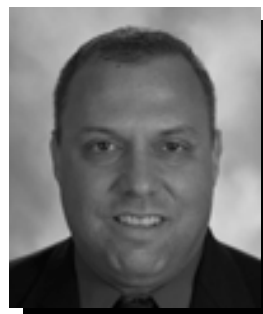

JEFF HONZA
Assistant Director of
Athletics/Strategic Communications



ELIZABETH BRUCKER
Director of Business
Operations

ATHLETICS



BETH EASTER
Faculty Athletics Representative



KAREN GLEESON
Senior Administrative
Assistant



KENT PHILLIPS
Coordinator of Facilities &
Event Management

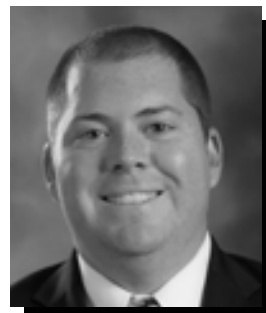

PHILLIP LADY
Coordinator of Marketing &
Promotions



BRAD KOESTER
Ticket Office Manager



KATIE GRIFFIN
Academic Services Director

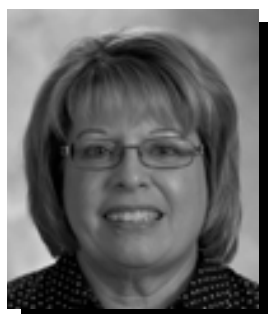

MARCIA HENDRIX
Insurance Coordinator



BARB KINSEY
Development



BEN FOX
Co-Head Athletic Trainer



AMANDA MARTIN
Co-Head Athletic Trainer



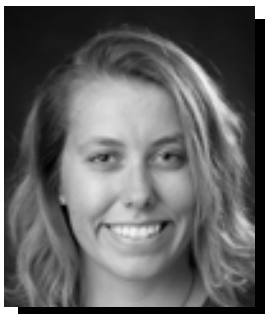

SAMANTHA PAIGE
Academic Services
Coordinator



KRISTIN JONES
Assistant Athletic Trainer

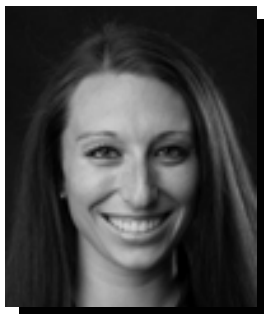

HOLLY REYNOLDS
Assistant Athletic Trainer

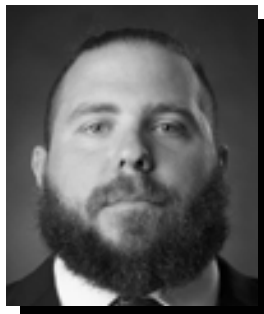

RYAN NAPOLI
Strength & Conditioning

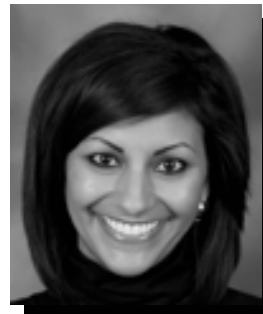

TATIANNA PARHAM
Sundancers



BILLY HOSKINS
Cheerleaders



ANDY SAWYERS
Head Baseball Coach



CURT DIXON
Assistant Baseball Coach



CRAIG RINGE
Assistant Baseball Coach



RICK RAY
Head Men's Basketball Coach

STAFF



ADAM GORDON
Associate Head Men's
Basketball Coach

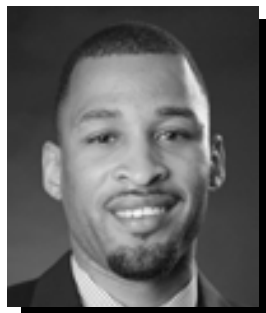

NICK LAGROONE
Assistant Men's Basketball Coach



KEITH PICKENS
Assistant Men's Basketball Coach



REKHA PATTERSON
Head Women's Basketball Coach



MARC WILSON
Associate Head Women's
Basketball Coach



CHANTE CRUTCHFIELD
Assistant Women's
Basketball Coach



MORGAN EYE
Assistant Women's
Basketball Coach



BROOKE HENGST
Women's Basketball
Director of Operations

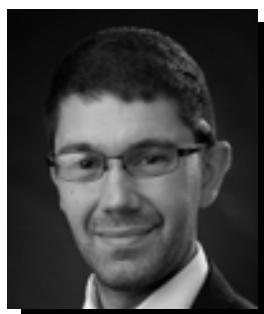

RYAN LANE
Cross Country Coach



TOM MATUKEWICZ
Head Football Coach



**PROTECT
THIS HOUSE.**



BRYCE SAIA
Assistant Football Coach

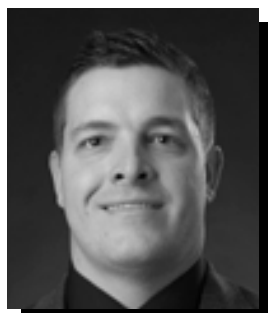

JEROMY MCDOWELL
Assistant Football Coach

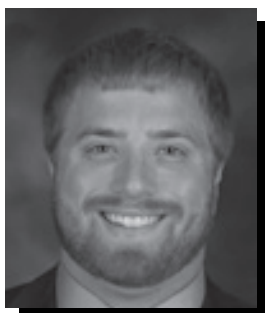

JOE UHLS
Assistant Football Coach



MATT MARTIN
Assistant Football Coach



GHAALI MUHAMMAD-LANKFORD
Assistant Football Coach



RICKY COON
Assistant Head Football Coach

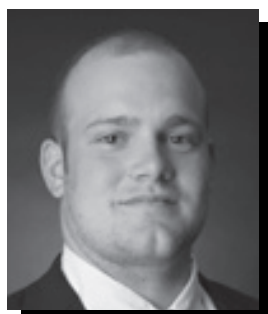

TYLER FRENCH
Assistant Football Coach

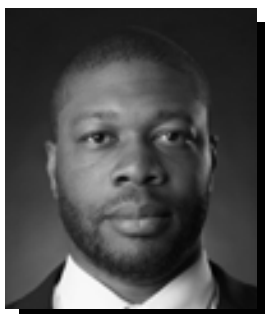

RAY SMITH
Assistant Football Coach



BEN BLAKE
Assistant Football Coach



JUSTIN DRUDIK
Head Softball Coach

ATHLETICS STAFF



MARK REDBURN
Head Softball Coach



KRISTEN JONES
Assistant Softball Coach

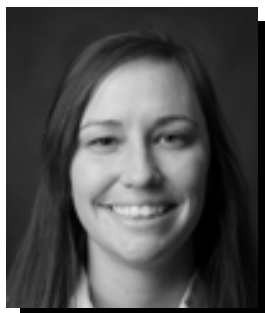

MARYBETH GUNN
Head Women's Tennis Coach



ERIC CRUMPECKER
Head Track & Field Coach

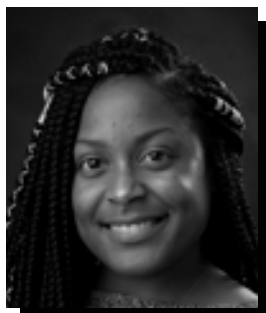

DANIELLE BURBAGE
Assistant Track & Field Coach

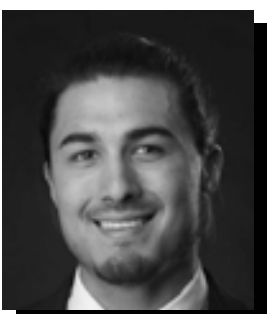

CHRIS NAVARRO
Assistant Track & Field Coach



JULIE YANKUS
Head Volleyball Coach



BOB CRANK
Assistant Volleyball Coach



CARLY THOMAS
Assistant Volleyball Coach



MISSION STATEMENT

SOUTHEAST MISSOURI STATE UNIVERSITY ATHLETICS MISSION STATEMENT

The mission of Southeast Missouri State University Department of Athletics is to provide a first class, student-athlete centered collegiate experience emphasizing the core values of **ACADEMIC EXCELLENCE, SOCIAL DEVELOPMENT**, and **COMPETITIVE SUCCESS**.

The Department of Athletics strives to compete at the highest possible level in the Ohio Valley Conference and other conference affiliations. The principles of integrity, student welfare, sportsmanship, ethical conduct, rules compliance, equity and diversity, and the prudent management of resources are the foundation on which we operate.





Season Preview

2018 SEASON



Head Women's Soccer Coach Heather Nelson and her husband, Associate Head Coach Paul Nelson, embark on their 20th season together at the helm of the Southeast Missouri women's soccer program in 2018.

As the team prepares to begin the 2018 campaign, the staff and players look to replace missing pieces after last season. The Redhawks are losing their starting goalkeeper, Kindra Lierz, as well as multiple forwards and two defenders. Maddy Cornell, Paige Blankenheim and Maggie Pike will be missed as vital parts of the offense. Shay Darga and Shelby Beussink join Lierz as crucial losses on the defensive side.

With renewed energy, every small detail is being re-evaluated when it comes to both preparing and peaking for Ohio Valley Conference play. With a strong emphasis on growing character skills, trusting the process and getting better every day, the Redhawks couldn't be more excited to tackle the challenges ahead.

The OVC will be as competitive as ever this season with three teams earning first-place consideration in the Predicted Order of Finish. At this point in her career, Nelson said she doesn't get too bent out of shape by the preseason poll, but takes a tie for fourth place as somewhat of a compliment especially since SEMO lost many key players in the offseason.

In 2017, the league introduced an extended postseason which included more teams and an additional round in the tournament. Coach Nelson liked the eight-team format and thought it benefited the game as a whole to have more teams included.

"More kids get to experience the drama and opportunity to be a conference tournament winner," Nelson said. "In previous years, there have been some good teams that did not make the tournament."

The 2018 roster features 24 student-athletes, 17 of which return from the 2017 OVC Tournament Semifinalist team.

Goalkeepers

Southeast will look for Maddie Gleeson to assume the role of starting goalkeeper. Redhawks are working to replace Lierz, who was the first player in OVC history to earn Freshman of the Year and Defensive Player of the Year honors in 2014. Lierz's played nearly every game during her four years as a Redhawk.

Gleeson recorded nine saves in 320 minutes in net over five games. Also returning is redshirt-freshman Kayla Byrd, who adds depth to the goalkeeping position. Byrd has a solid skill set and strong desire, and is a welcome addition to the Redhawk lineup.

PREVIEW

“Maddie will take over for Kindra in goal,” Paul Nelson said. “She has spent the last two years preparing for this moment. Players respect her (Gleeson) ability and work ethic. It’s always difficult to replace a player of Lierz’s stature. But like all good goalkeepers, they have a presence about them and Maddie certainly has that.”

Defenders

The Redhawks’ back line will have some underclassmen stepping up as it lost multiple players as well. SEMO will look to senior Maddi Karstens to lead the defenders. Karstens appeared in every game last season and even recorded a goal. Other, returners include redshirt sophomores Jordan Nelson, Lexie Hacker, Bri Caccavale, and Katie Wegmann.

Caccavale appeared in 19 games last season, while Wegmann appeared in three before injury. Nelson and Hacker did not appear in any games in the 2017 season, but Hacker had an impressive 2016 season with the Redhawks as she appeared in all 19 games with an assist.

“Lexie returns from a year’s absence and her performance during her freshman year will put her in a category of key returners,” Paul Nelson said. “Maddi has been a constant back there and she will be relied on to control the back line.”

Midfielders

Nelson calls her midfield the “engine room” of the team. SEMO lost formidable midfielders in Pike and Blankenheim after last season, but return many excellent athletes.

“Her ability to see the right ball almost always was impressive,” Paul Nelson commented about Blankenheim. “We did bring in two midfielders who have a great vision and playmaking ability, so I think along with our returners, we will be able to fill those shoes.”

One of the returnees is junior Esmie Gonzales. Gonzales is expected to reprise her role as attacking center-mid this season as she did in the past seasons. During her rookie campaign, Gonzales earned Second Team All-OVC and All-Newcomer honors. In her career at SEMO, Gonzales has 20 goals and five assists. Gonzales has not missed a game since she initially put on the Redhawks jersey.

Another notable returnee is senior Lauren Kaempfe. Kaempfe will bring experience and leadership to the Redhawks squad as she has appeared in every game where she logged six goals, four assists and 55 shots in her career at SEMO.

Other returners include Jermima Job who transferred from Darton State prior to the 2017 season. Job recorded 10 shots last season. Hannah Compennolle and Amanda Orlando are also notable returnees.

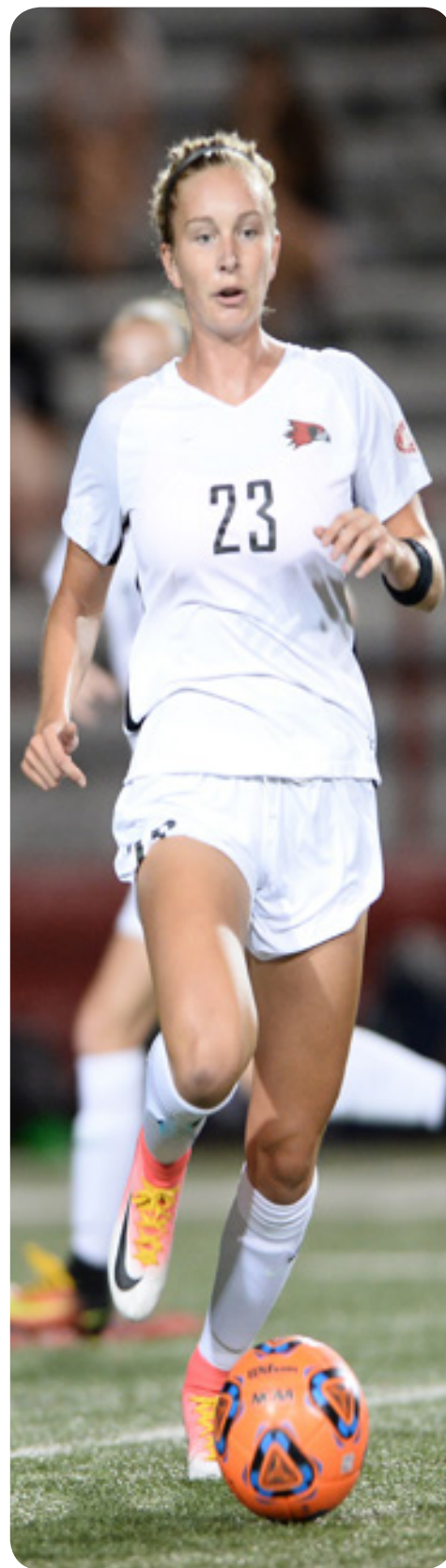

“The returning three of Lauren, Esmie and Jermima will be the backbone of our midfield,” coach Paul Nelson said. “They logged a significant number of minutes last year and again will be relied on to anchor our unit.”

Abby Tremain and Kate Daus look to make a splash on the field with their freshness to the position and team.

Forwards

SEMO’s forwards are clearly the most experienced on the 2018 roster. After only losing one forward, Cornell, the Redhawks add two fresh faces to their roster.

Jen Brien returns for her third season with the Redhawks. Brien has 27 shots with one goal and two assists. Katie Lever has a set of goals and an assist after two seasons. Sophomore Lexi Grote has two goals on seven shots and three assists in her first season at SEMO.

Emily Holten transfers to SEMO after spending one season at Southeastern Conference’s Ole Miss. Holten was strong in the exhibition match against Memphis with multiple shots on goal.

“Emily brings previous Division I experience to our program, while Jen, Katie and Lexi are players looking to increase the team’s goal production from a year ago,” coach Paul Nelson said. “Experience and attitude are key in the forward position, and with the three being juniors, they should provide great leadership up top.”

2018 Schedule

The 2018 non-conference schedule features a total of six games, two on the road and four at Houck Field. There will also be an exhibition game at the University of Memphis.

Regional home matches include the season opener against Evansville, Illinois-Springfield and Missouri State. All these teams appeared on SEMO’s schedule the past two years.

The Redhawks will hit the road to take on Arizona and Arizona State at the end of August. Both games will be played at Arizona State in a two-day extravaganza. Lever has family in Phoenix and she spent her summer playing in the Women’s Premiere Soccer League out in Arizona. She has played with several girls the team will face in those games.

Oral Roberts will make the trip to Houck Field in the final game before conference play.



#LETSSOAR

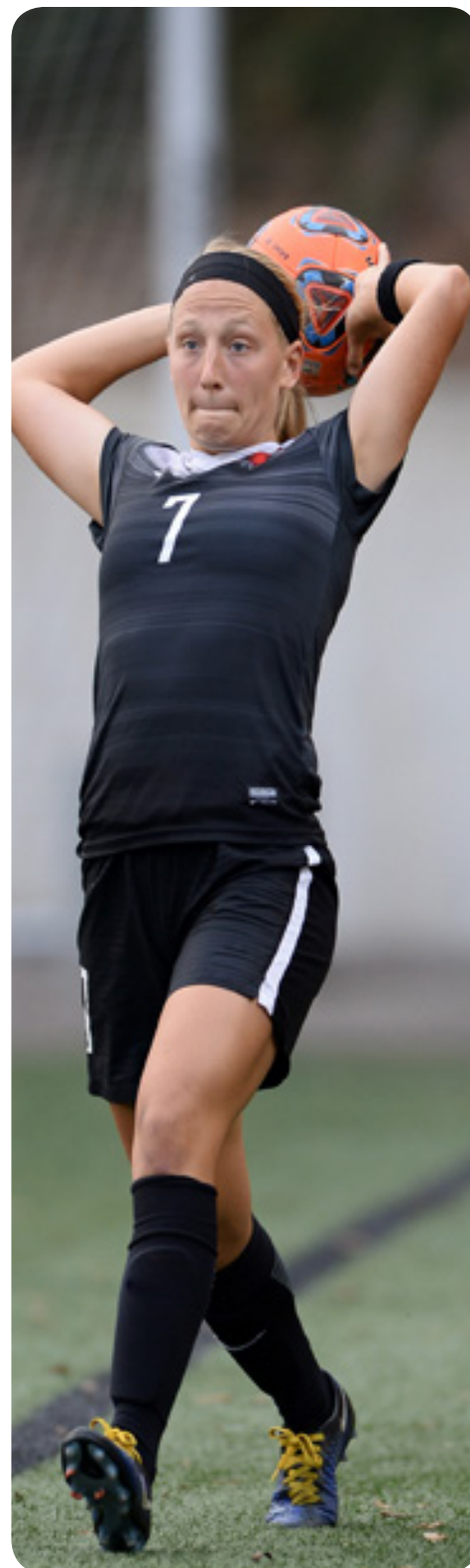

2018 OPPONENTS



Memphis

August 6th, 7:00 p.m. CT (EXH)

University Information:

Location: Memphis, Tenn.
Founded: 1912
Enrollment: 20,585
Colors: Blue & Gray
Nickname: Tigers
Conference: American
Facility: Mike Rose Soccer Complex

Team Information:

Head Coach: Brooks Monaghan
MU Record: 246-186-32
2017 Record: 11-6-3
SEMO vs:
Last Meeting:

Athletic Communications:

SID: Jen Hannah
Office: (901) 678-2397
Email: j.lawson@memphis.edu
Website: gotigersgo.com



Evansville

August 16th, 6:30 p.m. CT

University Information:

Location: Evansville, Ind.
Founded: 1854
Enrollment: 2,234
Colors: Purple, White & Orange
Nickname: Purple Aces
Conference: Missouri Valley
Facility: Arad McCutchan Stadium

Team Information:

Head Coach: Krista McKendree
UE Record: 218-222-49
2017 Record: 6-11
SEMO vs:
Last Meeting:

Athletic Communications:

SID: Michael Robertson
Office: (812) 488-2238
Email: mr328@evansville.edu
Website: gopurpleaces.com



Missouri State

August 21st, 6:30 p.m. CT

University Information:

Location: Springfield, Mo.
Founded: 1905
Enrollment: 26,000
Colors: Maroon & White
Nickname: Bears
Conference: Missouri Valley
Facility: Betty & Bobby Allison South Stadium

Team Information:

Head Coach: Rob Brewer
MSU Record: 197-179-50
2017 Record: 10-9-2
SEMO vs:
Last Meeting:

Athletic Communications:

SID: Rick Kindhart
Office: (417) 836-4585
Email: RKindhart@missouristatebears.edu
Website: missouristatebears.com



Univ. Illinois-Springfield

August 24th, 6:30 p.m. CT

University Information:

Location: Springfield, Ill.
Founded: 1969
Enrollment: 5,137
Colors: Navy, Vegas Gold & White
Nickname: Prairie Stars
Conference: Great Lakes Valley
Facility: Kiwanis Stadium

Team Information:

Head Coach: Erin Egolf
UIS Record: 44-110-14
2017 Record: 9-6-4
SEMO vs:
Last Meeting:

Athletic Communications:

SID: Daniel Newton
Office: (217) 206-8195
Email: daniel.newton@uis.edu
Website: uispraiestars.com



Arizona

August 31st, 4:30 p.m. CT

University Information:

Location: Tucson, Ariz.
Founded: 1885
Enrollment: 42,236
Colors: Cardinal & Navy
Nickname: Wildcats
Conference: Pac-12
Facility: Murphey Field

Team Information:

Head Coach: Tony Amato
AU Record: 171-255-39
2017 Record: 11-5-4
SEMO vs:
Last Meeting:

Athletic Communications:

SID: Matt Ensor
Office: (520) 621-0916
Email: mensor@arizona.edu
Website: arizonawildcats.com



Arizona State

September 2nd, 1:30 p.m. CT

University Information:

Location: Tempe, Ariz.
Founded: 1885
Enrollment: 103,410
Colors: Marron & Gold
Nickname: Sun Devils
Conference: Pac-12
Facility: Sun Devil Soccer Stadium

Team Information:

Head Coach: Graham Winkworth
ASU Record: 205-184-43
2017 Record: 5-11-3
SEMO vs:
Last Meeting:

Athletic Communications:

SID: Mark Jezek
Office: (254) 780-6485
Email: Mark.Jezek@asu.edu
Website: thesundevils.com



2018 REDHAWK



Oral Roberts

September 9th, 2:00 p.m. CT

University Information:

Location: Tulsa, Okla.
Founded: 1963
Enrollment: 3,852
Colors: Vegas Gold, Navy & White
Nickname: Golden Eagles
Conference: Summit League
Facility: Case Soccer Complex

Team Information:

Head Coach: Roger Bush
ORU Record: 223-298-29
2017 Record: 8-10-1
SEMO vs:
Last Meeting:

Athletic Communications:

SID: Jarrett Hardwick
Office: (918) 495-7094
Email: jhardwick@oru.edu
Website: oruathletics.com



Murray State

September 13th, 6:30 p.m. CT

University Information:

Location: Murray, Ky.
Founded: 1922
Enrollment: 10,010
Colors: Navy & Gold
Nickname: Racers
Conference: Ohio Valley
Facility: Cutchin Field

Team Information:

Head Coach: Matt Lodge
MSU Record: 157-154-36
2017 Record: 15-2-2
SEMO vs:
Last Meeting:

Athletic Communications:

SID: Lyndsey Macon
Office: (270) 809-6184
Email: lmacon@murraystate.edu
Website: goracers.com



UT Martin

September 16th, 2:00 p.m. CT

University Information:

Location: Martin, Tenn.
Founded: 1900
Enrollment: 6,705
Colors: Navy Blue, Orange & White
Nickname: Skyhawks
Conference: Ohio Valley
Facility: Skyhawk Field

Team Information:

Head Coach: Phil McNamara
UTM Record: 147-200-6
2017 Record: 6-11-3
SEMO vs:
Last Meeting:

Athletic Communications:

SID: Jake Rogers
Office: (731) 881-7694
Email: jroger48@utm.edu
Website: utmsports.com



Jacksonville State

September 23rd, 1:00 p.m. CT

University Information:

Location: Jacksonville, Ala.
Founded: 1883
Enrollment: 8,567
Colors: Red & White
Nickname: Gamecocks
Conference: Ohio Valley
Facility: JSU Soccer Field

Team Information:

Head Coach: Neil Macdonald
JSU Record: 166-233-43
2017 Record: 6-10-2
SEMO vs:
Last Meeting:

Athletic Communications:

SID: Tony Schmidt
Office: (256) 782-5377
Email: aschmidt@jsu.edu
Website: jsugamecocksports.com



Eastern Kentucky

September 27th, 6:30 p.m. CT

University Information:

Location: Richmond, Ky.
Founded: 1906
Enrollment: 17,034
Colors: Maroon & White
Nickname: Colonels
Conference: Ohio Valley
Facility: ECU Soccer Field

Team Information:

Head Coach: Nick Flohre
EKU Record: 87-133-28
2017 Record: 11-5-4
SEMO vs:
Last Meeting:

Athletic Communications:

SID: Steve Fohl
Office: (859) 622-1253
Email: steve.fohl@eku.edu
Website: ekusports.com



Morehead State

September 30th, 2:00 p.m. CT

University Information:

Location: Morehead, Ky.
Founded: 1887
Enrollment: 10,654
Colors: Blue & Gold
Nickname: Eagles
Conference: Ohio Valley
Facility: Jayne Stadium

Team Information:

Head Coach: Warren Lipka
MSU Record: N/A
2017 Record: 3-13-1
SEMO vs:
Last Meeting:

Athletic Communications:

SID: Matt Schabert
Office: (606) 783-2556
Email: m.schabert@moreheadstate.edu
Website: msueagles.com

OPPONENTS



Tennessee Tech

October 5th, 7:00 p.m. CT

University Information:

Location: Cookeville, Tenn.
Founded: 1915
Enrollment: 10,504
Colors: Purple & Gold
Nickname: Golden Eagles
Conference: Ohio Valley
Facility: Tech Soccer Field

Team Information:

Head Coach: Steve Springthorpe
TTU Record: 140-215-37
2017 Record: 9-5-3
SEMO vs:
Last Meeting:

Athletic Communications:

SID: Dylan Vazzano
Office: (931) 372-3883
Email: dvazzano@tntech.edu
Website: ttusports.com



Eastern Illinois

October 11th, 2:00 p.m. CT

University Information:

Location: Charleston, Ill.
Founded: 1899
Enrollment: 7,030
Colors: Blue, Gray & White
Nickname: Panthers
Conference: Ohio Valley
Facility: Lakeside Field

Team Information:

Head Coach: Jake Plant
EIU Record: 202-217-43
2017 Record: 5-12-2
SEMO vs:
Last Meeting:

Athletic Communications:

SID: Rich Moser
Office: (217) 581-7480
Email: rlmoser@eiu.edu
Website: eiupanthers.com



SIU Edwardsville

October 14th, 1:00 p.m. CT

University Information:

Location: Edwardsville, Ill.
Founded: 1957
Enrollment: 14,235
Colors: White & Red
Nickname: Cougars
Conference: Ohio Valley
Facility: Ralph Korte Stadium

Team Information:

Head Coach: Derek Burton
SIUE Record: 353-237-60
2017 Record: 7-10-2
SEMO vs:
Last Meeting:

Athletic Communications:

SID: Cole Ward
Office: (618) 650-5908
Email: colward@siue.edu
Website: siuecougars.com



Belmont

October 18th, 6:30 p.m. CT

University Information:

Location: Nashville, Tenn.
Founded: 1892
Enrollment: 8,080
Colors: Navy Blue, Red & White
Nickname: Bruins
Conference: Ohio Valley
Facility: E.S. Rose Park

Team Information:

Head Coach: Heather Henson
BU Record: 152-204-35 (.434)
2017 Record: 10-6-2 (.611)
SEMO vs:
Last Meeting:

Athletic Communications:

SID: AJ Mazzolini
Office: (615) 460-8023
Email: aj.mazzolini@pop.belmont.edu
Website: belmontbruins.com



Austin Peay

October 21st, 2:00 p.m. CT

University Information:

Location: Clarksville, Tenn.
Founded: 1927
Enrollment: 10,723
Colors: Red & White
Nickname: Governors
Conference: Ohio Valley
Facility: Morgan Brothers Soccer Field

Team Information:

Head Coach: Naomi Kolarova
APSU Record: 117-156-30 (.436)
2017 Record: 8-7-3 (.528)
SEMO vs:
Last Meeting:

Athletic Communications:

SID: Meagan Rummage
Office: (931) 221-6563
Email: rummagem@apsu.edu
Website: letsgopeay.com



Southeast Missouri

University Information:

Location: Cape Girardeau, Mo.
Founded: 1873
Enrollment: 11,502
Colors: Red & Black
Nickname: Redhawks
Conference: Ohio Valley
Facility: Houck Field

Team Information:

Head Coach: Heather Nelson
SEMO Record: 182-121-48 (.587)
2017 Record: 8-4-4 (.625)

Strategic Communications:

SID: Morgan Harding
Office: 573-651-2294
Email: mharding@semo.edu
Website: gosoutheast.com

#LETSSOAR





2018 TEAM



#	Name	Ht.	Pos.	Class	Hometown / Previous School	Club Team
00	Maddie Gleeson	5-7	GK	R-So.	Springfield, Ill. / Rochester HS	St. Louis Scott Gallagher
0	Bailey Redden	5-11	GK	Fr.	Belleville, Ill. / Belleville West HS	Gateway Rush
1	Kayla Byrd	5-6	GK	R-Fr.	Normal, Ill. / Normal Community HS	St. Louis Scott Gallagher
3	Lauren Welker	5-3	F/D	Fr.	Jackson, Mo. / Jackson HS	St. Louis Scott Gallagher
4	Hannah Compennolle	5-8	MF	So.	Mount Pleasant, Wis. / The Prairie School	SC Waukesha
5	Emily Holten	5-5	F	So.	Collinsville, Ill. / Ole Miss	St. Louis Scott Gallagher
6	Maddi Karstens	5-7	D	Sr.	St. Charles, Mo. / Francis Howell HS	St. Louis Scott Gallagher
7	Lauren Kaempfe	5-3	F	Sr.	Columbia, Ill. / Columbia HS	St. Louis Scott Gallagher
8	Katie Lever	5-10	F	Jr.	Fort Campbell, Ky. / Fort Campbell HS	Clarksville Soccer Club
9	Abby Tremain	5-3	MF	Fr.	Bridgeton, Mo. / Incarnate Word Academy	Sporting St. Louis
10	Jermima Job	5-4	MF	Sr.	Nottingham, U.K. / Darton State	Notts County Ladies Reserves
11	Esmie Gonzales	4-10	MF	Jr.	Fort Worth, Texas / South Hills HS	Panthers
12	Cassidi Tomsu	5-6	F/MF	R-So.	Jackson, Mo. / Jackson HS	St. Louis Scott Gallagher
13	Taylor Mathenia	5-9	F	Fr.	Millstadt, Ill. / Belleville West HS	Gateway Rush
14	Lexie Hacker	5-7	D	R-So.	St. Peters, Mo. / Fort Zumwalt South HS	St. Louis Scott Gallagher
15	Amanda Orlando	5-4	MF	So.	St. Peters, Mo. / Francis Howell North HS	St. Louis Scott Gallagher
17	Siena Senatore	5-5	D/MF	R-Jr.	Canberra, Australian Capital Territory, Australia / St. Clare's College	ACTAS
18	Morgan McCourt	5-11	F/D	Fr.	Burlington, Wis. / Burlington HS	SC Waukesha
19	Jordan Nelson	5-3	D	R-Jr.	Jackson, Mo. / Jackson HS	St. Louis Scott Gallagher
20	Kate Daus	5-2	MF	Fr.	Lindbergh, Mo. / Lindbergh HS	St. Louis Scott Gallagher
21	Katie Wegmann	5-6	D	R-Fr.	Mequon, Wis. / Homestead	FC Wisconsin
22	Lexi Grote	5-4	F/MF	So.	Granite City, Ill. / Granite City HS	St. Louis Scott Gallagher
23	Jennifer Brien	5-8	F	Jr.	Oregon, Wis. / Oregon HS	Madison 56ers
25	Bri Caccavale	5-7	D	R-So.	Medina, Ohio / Lipscomb	Internationals Soccer Club

Head Coach:

Associate Head Coach:

Heather Nelson (Saskatchewan, 1992; 20th season)

Paul Nelson (20th season)



Meet Your Redhawks



00
Maddie Gleeson
GK • 5-7 • R-So.
Springfield, Ill.
Nursing

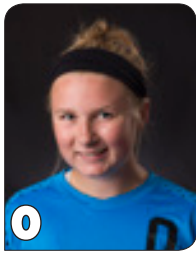

0
Bailey Redden
GK • 5-11 • Fr.
Belleville, Ill.
Sport Management



1
Kayla Byrd
GK • 5-6 • R-Fr.
Normal, Ill.
Accounting

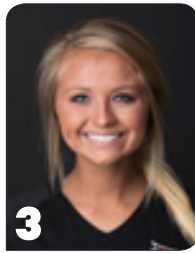

3
Lauren Welker
F/D • 5-3 • Fr.
Jackson, Mo.
Health Communication

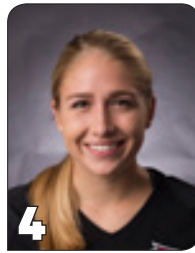

4
Hannah Compernelle
MF • 5-8 • So.
Mount Pleasant, Wis.
Psychology



5
Emily Holten
F • 5-5 • So.
Nottingham, U.K.
Exercise Science



6
Maddi Karstens
D • 5-7 • Sr.
St. Charles, Mo.
Biology: Pre-Physician Assistant



7
Lauren Kaempfe
F • 5-3 • Sr.
Columbia, Ill.
Human Environmental Studies: Dietetics

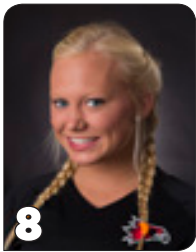

8
Katie Lever
F • 5-10 • Jr.
Fort Campbell, Ky.
Mass Communication: Public Relations



9
Abby Tremain
MF • 5-3 • Fr.
Bridgeton, Mo.
Pre-Optometry



10
Jermima Job
MF • 5-4 • Sr.
Nottingham, U.K.
Exercise Science

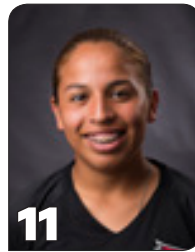

11
Esmie Gonzales
MF • 4-10 • Jr.
Fort Worth, Texas
Recreation/ Park Administration

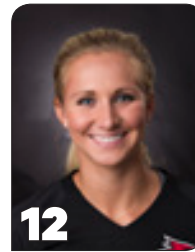

12
Cassidi Tomsu
F/MF • 5-6 • R-So.
Jackson, Mo.
Health Science: Pre-Physical Therapy



13
Taylor Mathenia
F • 5-9 • Fr.
Millstadt, Ill.
Mass Communication: Public Relations



14
Lexi Hacker
D • 5-7 • R-So.
St. Peters, Mo.
Biology: Biomedical Sciences



15
Amanda Orlando
MF • 5-4 • So.
St. Peters, Mo.
Biology: Biomedical Sciences



17
Siena Senatore
D/MF • 5-5 • Sr.
Canberra, Australia
Exploratory Major



18
Morgan McCourt
F/D • 5-11 • Fr.
Burlington, Wis.
Nursing

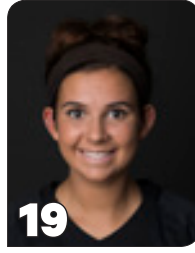

19
Jordan Nelson
D • 5-3 • R-Jr.
Jackson, Mo.
Interior Design

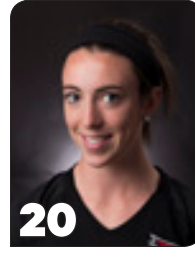

20
Kate Daus
MF • 5-2 • Fr.
Lindbergh, Mo.
Business Administration



21
Katie Wegmann
D • 5-6 • R-Fr.
Mequon, Wis.
Psychology

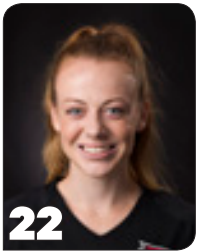

22
Lexi Grote
F/MF • 5-4 • So..
Granite City, Ill.
Exercise Science

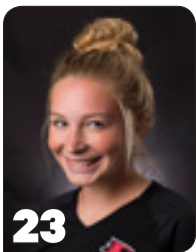

23
Jennifer Brien
F • 5-7 • So.
Oregon, Wis.
Mass Communication: Multimedia Journalism



25
Bri Caccavale
D • 5-7 • R-So.
Medina, Ohio
Marketing Management



Heather Nelson
Head Coach
20th Season



Paul Nelson
Associate Head Coach
20th Season

SENIORS



Maddi Karstens, Lauren Kaempfe, Jermima Job,

JUNIORS



Esmie Gonzales, Katie Lever, Jen Brien, Jordan Nelson, Siena Senatore

SOPHOMORES



Maddie Gleeson, Hannah Compennolle, Emily Holten, Bri Caccavale, Lexi Grote, Amanda Orlando, Lexie Hacker, Cassidi Tomsu

FRESHMEN



Abby Tremain, Kate Daus, Bailey Redden, Kayla Byrd, Lauren Welker, Taylor Mathenia, Morgan McCourt, Katie Wegmann

#LETSSOAR

2018 SCHEDULE

August 6	5:30 PM		Memphis (Exhib.)	Memphis, Tenn.
August 16	6:30 PM		Evansville	Cape Girardeau, Mo.
August 21	6:30 PM		Missouri State	Cape Girardeau, Mo.
August 24	6:30 PM		Illinois-Springfield+	Cape Girardeau, Mo.
August 31	4:30 PM		Arizona	Phoenix, Ariz.
September 2	1:30 PM		at Arizona State	Phoenix, Ariz.
September 9	2 PM		Oral Roberts+	Cape Girardeau, Mo.
September 13	6:30 PM		Murray State*+	Cape Girardeau, Mo.
September 16	2 PM		UT Martin*+	Cape Girardeau, Mo.
September 23	1 PM		@ Jacksonville State*	Jacksonville, Ala.
September 27	6:30 PM		Eastern Kentucky*+	Cape Girardeau, Mo.
September 30	2 PM		Morehead State*+	Cape Girardeau, Mo.
October 5	7 PM		@ Tennessee Tech*	Cookeville, Tenn.
October 11	2 PM		@ Eastern Illinois*	Charleston, Ill.
October 14	1 PM		@ SIUE*	Edwardsville, Ill.
October 18	6:30 PM		@ Belmont*	Nashville, Tenn.
October 21	2 PM		Austin Peay*+	Cape Girardeau, Mo.
October 26	TBA		First Round+	Site of No. 3/4 Seed
October 28	TBA		Quarterfinals+	Site of No. 3/4 Seed
November 2	TBA		Semifinals+	Site of Top Seed
November 4	TBA		Championship+	Site of Top Seed

Home matches in **BOLD**

*- OVC Opponent

+ -OVCDN Broadcast

All Home matches played at Houck Field

All times Central and subject to change







**Coaching
Staff**



HEATHER

Heather Nelson is the only head coach that has guided the Southeast Missouri soccer program since its inception in 1999. In 19 years under her guidance, the Redhawks have posted 14 winning seasons and compiled a 182-121-48 record. Nelson has coached five Ohio Valley Conference regular season champion teams (2001, 2002, 2007, 2011, and 2014) and back-to-back OVC Tournament championship squads (2006-07) that earned berths in the NCAA Tournament.

Championship Culture

Since the inaugural 1999 season for Southeast Missouri women's soccer, no Ohio Valley Conference school has captured more than the five regular season championships Nelson's program has earned. After the inaugural season in 1999, Nelson guided Southeast to 10 wins the following year, a figure that was matched or surpassed in each of the next eight seasons and nine times total in the following 13 years. By year three, she helped guide Southeast to back-to-back OVC regular season championships (2001, 2002), which saw the Redhawks go undefeated in conference play during each of those years.

In 2001, Southeast stormed onto the scene with a 16-2 overall record and 5-0 mark in league play. The Redhawks posted an .889 winning percentage, which currently stands as the best in school history. That team, which claimed the program's first-ever OVC title, boasted the nation's lowest goals against average (0.44) and the country's top shutout percentage (0.72). The Redhawks allowed only eight goals and posted 13 shutouts in 18 matches. Southeast also ranked 10th in the nation in points per game (2.67). The Redhawks set conference records for wins in a season and goals allowed, posting shutouts in all OVC contests. Southeast repeated as the league's regular-season champion in 2002, posting an overall record of 14-4-2 and 6-0 mark in conference play while leading the league in shots, goals allowed, goals against, and shutouts. Following the 2002 season, nine players earned All-OVC honors, including Valerie Henderson and Jenny Hamilton, who were named OVC Player and Defensive Player of the Year, respectively. Despite the dominant records and accolades, an OVC Tournament title eluded the Redhawks in each of those seasons. Eastern Illinois pulled off upsets in the tournament championship match of both campaigns.

The Redhawks finally broke through in postseason play during the 2006 OVC Tournament. After a fourth-place regular season finish, Southeast knocked off top-seeded Samford and blanked Morehead State in the OVC Tournament finals to secure its first NCAA Tournament berth in 2006. The Redhawks drew nationally-ranked Illinois in their first NCAA Tournament game and stifled the Fighting Illini offense for much of the first period before eventually falling by a score of 2-0. Southeast turned that momentum from the 2006 run into a memorable 2007 season that saw the Redhawks finish 12-2-4 in the regular season with an unbeaten 8-0-1 record in OVC play. Southeast won a second-consecutive OVC Tournament, blanking UT Martin in the semifinals and outlasting Samford in penalty kicks in front of a home crowd at Houck Stadium to earn a return berth to the NCAA Tournament. Southeast drew in-state rival Missouri and made history in the 43rd minute of that clash when Courtney Alexander scored the program's first NCAA Tournament goal. The contest went to penalty kicks, where Missouri prevailed despite a valiant effort from the Redhawks.

Nelson earned her third OVC Coach of the Year honor in 2007, marking the most of any women's soccer coach in league history. Southeast swept the OVC postseason awards with Alexander claiming OVC Player of the Year, Lindsay Pickering earning OVC Defensive Player of the Year and Ashley Runion collecting the program's first OVC Freshman of the Year honor. Nelson's Redhawks won their fourth regular season title in 2011 with a 12-6-1 record and 8-1-0 finish in the OVC. The eight league wins tied the conference record, which was set by Southeast and Samford in 2007. Nelson was named OVC Coach of the Year for a record fourth time. Jessie Crabtree earned OVC Offensive Player of the Year honors in her lone season at Southeast while Erin Shulman claimed OVC Freshman of the Year honors.

The 2012 season was one of adversity for the Southeast soccer program as the team overcame numerous hardships and a tragedy that impacted the entire university and Cape Girardeau community. Nelson was injured in an accident over the summer and spent time away from the sidelines recovering during the first month of the season. In early September, senior defender Meg Herndon was involved in an accident that tragically cut her life short. Equal parts a captain, friend, sister and teammate, Herndon displayed tenacity as a driven defender on the field and was admired by the countless lives she touched in competition and her personal life. Herndon's No. 2 jersey was retired one year later during a celebration of her life prior to the annual alumnae match. During the event, Herndon's mother, Cindi Silvey, presented a check for the newly-formed Meghan Herndon Memorial Scholarship.

"It's amazing knowing that Meg's legacy is going to live on through her scholarship," Nelson said. "Her family has been so wonderful as we've honored her. It reminds me of my relationship with Meg and how pleasant it was to work with her."

The 2012 Redhawks overcame many obstacles to finish 7-10-4 overall and 5-3-2 in OVC play to place fourth in the conference. Southeast closed the season by going 4-0-1 and qualified for the OVC Tournament for the third consecutive year. The momentum continued during the tournament as the Redhawks defeated Belmont for the program's first postseason victory since 2007. The memorable run ended in a 1-0 loss to UT Martin, the eventual OVC champions. Haley Abbott became the fifth player under Nelson to earn OVC Defensive Player of the Year.

2013 marked the 11th winning season in Nelson's career. Southeast went 8-7-3 overall and 6-2-2 in the OVC to finish third in the conference standings. The Redhawks earned a berth in the OVC Tournament for the fourth year in a row. Ashton Aubuchon was named OVC Defensive Player of the Year, marking the sixth time in Nelson's tenure that a Southeast player received the accolade and second time that Southeast has claimed the award in back-to-back seasons (Jenny Hamilton, 2001-02).

2014 saw the Redhawks claim their fifth and most recent OVC regular season championship. The Redhawks finished the season 11-6 overall and 8-2 in league play. Southeast defeated SIUE in the regular season finale to win a share of the OVC title with the Cougars. With that win, Southeast earned the right to host the postseason tournament and earn a bye as the No. 1 seed. Freshman Kindra Lierz made history as the first player in the OVC to be named OVC Defensive Player of the Year and Freshman of the Year. Lierz was also named First Team All-OVC and All-Newcomer Team. Aside from Lierz, the Redhawks had four others earn postseason honors following the 2014 campaign.

NELSON



The Heather Nelson File

Family

- Married to Paul Nelson, Associate Head Coach at Southeast
- Three daughters: Jordan, Taylor, Justi
- One son: Chase
- Family resides in Jackson, Mo.

Education

- Saskatchewan, 1992

Overall Record - 213-165-53 (.556) - 23 seasons

Record at Southeast Missouri - 182-121-48 (.587) - 19 seasons

Record at Florida State - 31-44-5 (.419) - four seasons

Coaching Honors

- Ohio Valley Conference Coach of the Year
- 1999, 2001, 2007, 2011

Milestone Victories

Career

50 - vs. Arkansas State, Sept. 20, 2001 - W 1-0

100 - vs. Iowa, Sept. 18, 2001 - W 2-1

150 - at Illinois State, Aug. 19, 2011 - W 3-2

200 - at Milwaukee, Aug. 28, 2016 - W 1-0

At Southeast

50 - at Louisville, Oct. 3, 2003 - W 3-1

100 - vs. UT Martin (OVC Tournament), Nov. 9, 2007 - W 1-0

150 - vs. Murray State, Oct. 5, 2014 - W 2-1

2015 was the Redhawks' third consecutive winning season, a feat that hadn't been done since Southeast had eight straight winning campaigns between 2000 and 2007. Southeast finished the 2015 season going 9-6-7 overall and 3-2-5 in league play. Southeast's seven draws were a program record. Following a pair of road losses to Austin Peay and Murray State, the Redhawks went on to finish the regular season undefeated, going 2-0-4 in the final six matches. Carrying the No. 6 seed into the OVC Tournament, the Redhawks drew No. 3 Jacksonville State in the opening round. The Redhawks played the Gamecocks to a 1-1 draw in a double overtime thriller and it was Southeast who advanced in the to the semifinals following penalty kicks. Southeast took on No. 2 Tennessee Tech and the OVC Defensive Player of the Year in the semis in Murray, Kentucky. The Redhawks took down the Golden Eagles 2-0 to advance to the Championship round for the first time since 2007. The season came to an end following a 1-0 loss to top-seeded Murray State in the Championship match. The Redhawks and Racers played to a scoreless draw in regulation but Murray scored the winning goal with 53 seconds left in the first overtime to capture the OVC title.

The 2016 season was highlighted by a season-opening victory over Southeastern Conference opponent by way of a 1-0 shutout. The win sparked a 6-0-1 start to the campaign. The win over Tennessee was the third over an SEC foe in the history of Nelson's program and the first since 2004.

Developing Standout Student-Athletes

In her 18 seasons at Southeast, Nelson has coached four OVC Players of the Year, seven OVC Defensive Players of the Year and three OVC Freshman of the Year honorees. Additionally, Nelson has coached 78 players who have earned either OVC first-team, second-team, third-team, honorable mention or all-newcomer accolades since 1999. The Redhawks also earned regional recognition in 2012 as defender Hayley Abbott earned third-team all-region honors from the National Soccer Coaches Association of America (NSCAA). For the second time in three seasons, a Southeast player received NSCAA recognition as defender Nikki Edwards earned honorable mention all-region honors in 2010. Nelson's teams have also performed extremely well in the classroom, posting a 3.3 point grade point average or higher in each of her 18 years leading the program. For the 2013-14 academic year, the Redhawks posted a 3.72 cumulative grade point average as a team, ranking second nationally out of 323 NCAA Division I soccer programs. It also marked the highest total in the 18-year program history. The Redhawks posted the third-highest Division I GPA the year prior. Nelson's student-athletes have earned CoSIDA Academic All-District VII honors on seven occasions. She has also coached 37 OVC Medal of Honor recipients. The Redhawks have earned the National Soccer Coaches Association of America (NSCAA) Team Academic Award in each of the last seven seasons.

Before Southeast

Prior to building the Redhawks soccer program, Nelson coached at Florida State from 1995-98, helping lay the foundation for the Seminoles in an extremely competitive Atlantic Coast Conference. Nelson's 1996 and 1997 teams finished with the ACC's second-best GPA. Nelson coached the 1986 age group Missouri Olympic Development Program (ODP) team to the 2003 Midwest Region II Championship and represented Region II at the 2004 ODP National Championship.

A former member of Canada's national team pool, Nelson was a four-year starter at the University of Saskatchewan. After earning her Physical Education degree in 1992, Nelson went on to get her "B" license and coaching diploma at the National Coaching Institute at the University of Victoria in 1993. At the time, Nelson held the distinction of being one of only five Canadian female coaches qualified to coach at the national team level. Nelson and her husband, Paul, Associate Head Coach at Southeast, have four children, Jordan, Taylor, Justi and Chase. Their daughter Jordan is a sophomore at Southeast.

Heather Nelson's Year-by-Year Results

Year	School	Conference	Overall	Pct.	Conf.	Pct.	Fin.	Postseason	Notes
1995	Florida State	Atlantic Coast	4-14-1	.237	0-7-0	.000	8th	-	
1996	Florida State	Atlantic Coast	12-7-1	.625	2-5-0	.286	8th	-	
1997	Florida State	Atlantic Coast	8-12-0	.400	0-7-0	.000	8th	-	
1998	Florida State	Atlantic Coast	7-11-3	.405	1-5-1	.214	7th	-	
1999	Southeast Missouri	Ohio Valley	4-8-1	.346	2-2-1	.500	3rd	-	OVC Coach of the Year
2000	Southeast Missouri	Ohio Valley	10-6-1	.618	2-3-0	.400	T-3rd	-	
2001	Southeast Missouri	Ohio Valley	16-2-0	.889	5-0-0	1.000	1st	-	OVC Coach of the Year
2002	Southeast Missouri	Ohio Valley	14-4-2	.750	6-0-0	1.000	1st	-	
2003	Southeast Missouri	Ohio Valley	10-5-5	.625	4-3-1	.563	5th	-	
2004	Southeast Missouri	Ohio Valley	11-6-2	.632	3-3-2	.500	T-5th	-	
2005	Southeast Missouri	Ohio Valley	13-6-1	.675	5-3-1	.611	T-3rd	-	
2006	Southeast Missouri	Ohio Valley	10-8-2	.550	4-3-2	.556	4th	NCAA 1st Round	
2007	Southeast Missouri	Ohio Valley	12-2-4	.778	8-0-1	.944	1st	NCAA 1st Round	OVC Coach of the Year
2008	Southeast Missouri	Ohio Valley	2-9-3	.250	1-5-2	.250	9th	-	
2009	Southeast Missouri	Ohio Valley	8-7-3	.528	2-3-3	.438	7th	-	
2010	Southeast Missouri	Ohio Valley	8-9-1	.472	4-3-1	.563	2nd	-	
2011	Southeast Missouri	Ohio Valley	12-6-1	.658	8-1-0	.889	1st	-	OVC Coach of the Year
2012	Southeast Missouri	Ohio Valley	7-10-4	.429	5-3-2	.550	4th	-	
2013	Southeast Missouri	Ohio Valley	8-7-3	.528	6-2-2	.591	3rd	-	
2014	Southeast Missouri	Ohio Valley	11-6-0	.647	8-2-0	.800	T-1st	-	
2015	Southeast Missouri	Ohio Valley	9-6-7	.568	3-2-5	.458	6th	-	
2016	Southeast Missouri	Ohio Valley	9-6-4	.579	3-4-3	.450	7th	-	
2017	Southeast Missouri	Ohio Valley	8-8-4	.500	4-3-3	.550	5th	-	
Career Record		23 Seasons	213-165-53	.556	86-69-30	.546			
Record at Southeast		19 Seasons	182-121-48	.587	83-45-29	.621			
Record at Florida State		4 Seasons	31-44-5	.419	3-24-1	.125			

PAUL NELSON



Paul Nelson enters his 20th season with the Southeast Missouri women's soccer program and his 12th year as the team's associate head coach. Paul and his wife Heather, head coach of the Southeast women's soccer team, has built the Redhawk women's soccer program from the ground up since its inception in 1999.

Nelson has drawn on his extensive playing and coaching experience from every level – juniors to professional – providing plenty of valuable guidance along the way.

Together with his wife, the Nelsons have built a program on the foundation of quality student-athletes. In 19 seasons, the Redhawks have compiled a .587 winning percentage going 182-132-48. Southeast's Ohio Valley Conference record is an even more impressive 83-45-29 (.621).

He helped lead the Redhawks to Ohio Valley Conference regular season championships in 2001, 2002, 2007, 2011, and 2014. Southeast also registered back-to-back OVC Tournament titles and NCAA Women's Soccer Cup appearances in 2006 and 2007.

Prior to Southeast, Nelson spent four seasons as an assistant coach at Florida State and two years at the Canadian western-based National Training Center. In addition, he was an assistant coach for Canada's Olympic team in 1994.

Nelson first entered the professional ranks in 1977 and enjoyed 13 competitive seasons at that level. He played in the once-heralded North American Soccer League (NASL) during both the indoor and outdoor seasons and competed in the Irish Premier Division. Nelson signed with the NASL's Vancouver Whitecaps at the age of 18, where he had the opportunity to play with and against some of the best players in the world, including Pele, Beckenbauer and Cryuff.

In 2011, Nelson, his teammates and staff from the Whitecaps were inducted into the Soccer Hall of Fame and Museum as the 1979 Whitecaps earned the 2011 Team of Distinction Award. The Whitecaps went 20-10 that season and claimed the NASL's Soccer Bowl with a 2-1 win over the Tampa Bay Rowdies in front of 66,843 fans at Giants Stadium in East Rutherford, New Jersey.

As a staff coach for British Columbia Soccer, Nelson boasted one of the best amateur soccer coaching records in Canada. His coaching successes include gold medals from the 1991 Western Canadian Championships and the 1993 Canada Matches.

In 1999, Nelson served as coach of the American Soccer League's Vancouver 86ers reserve team.

He and his wife, Heather, have four children, Jordan, Taylor, Justi and Chase.



The Paul Nelson File

Hometown: Burnaby, British Columbia, Canada

NCAA Women's Soccer Coaching Experience

1995-98	Florida State.....	Assistant Coach
1999-06	Southeast Missouri.....	Assistant Coach
2007-Pres.	Southeast Missouri.....	Associate Head Coach





Student-Athlete Profiles



6

MADDI KARSTENS**DEFENDER****SENIOR • 5-7****ST. CHARLES, MO.****FRANCIS HOWELL****2017 - JUNIOR**

Appeared in all 20 games, starting 19... Had one goal against Austin Peay in the OVC Tournament (10/27)... Had one assist against Green Bay (8/27)... Totaled seven shots on the season, four were on goal... Played 1702 minutes with a high of 110 minutes at Austin Peay (10/6)... Named Defensive Player of the Week Aug. 29.

2016 - SOPHOMORE

Appeared in and started all 19 matches as a sophomore... Played a team-high 1,773 minutes... Her field minutes played cracked the single-season top five list coming in at number five... Recorded one assists in the 4-1 win over Union (9/7)... Played on the back line in all seven shutouts... Took six shots on the season, putting two on goal.

2015 - FRESHMAN

Saw limited action in 17 matches... Played a total of 333 minutes... Scored her first career goal, her only of the season, against Eastern Illinois (9/27)... Earned her only assist at Union (9/20)... Finished with nine total shots, three of which were on goal... Played 27 minutes in the first two rounds of the OVC Tournament... Member of the OVC Commissioner's Honor Roll.

PREP/CLUB

Karstens, a defender, has scored 26 goals and recorded 34 assists during her career at Francis Howell High School in St. Charles, Mo... Was named a team captain as a sophomore and was an All-Academic Team selection... Helped lead her team to a 2014 conference championship... Was a member of FBLA, DECA, and FCA during high school... Played club soccer for St. Louis Scott Gallagher in club competition.

PERSONAL

Born December 12, 1996... Daughter of Ryan and Angela Karstens... Majoring in Biology: Pre-Physicians Assistant at Southeast Missouri.

WHAT DRIVES WINNING

-Hardworking -Patient
-Resilient -Appreciative
-Motivated -Trustworthy
-Courageous -Encouraging
-Confident -Unselfish

HONORS & AWARDS**OVC Defensive Player of the Week:**

August 29, 2017

Commissioner's Honor Roll:

2015-16, 2016-17, 2017-18

**SINGLE-GAME HIGHS**

Goals.....1; 2x, last vs Austin Peay (Oct. 27, 2017)
Assists1; 2x, last vs Green Bay (Aug. 27, 2017)
Points2; 2x, last vs Austin Peay (Oct. 27, 2017)
Shots.....2; 3x, last at Eastern Illinois (Sept. 27, 2015)
SOG1; 9x, last vs Austin Peay (Oct. 27, 2017)

Karstens's Career Totals

Year	G	Min.	Goals	Assists	Points	Shots	Shot%	SOG	SOG%	GW	PK-Att
2015	17	333	1	1	3	9	.111	3	.333	0	0-0
2016	19	1773	0	1	1	6	.000	2	.333	0	0-0
2017	20	1702	1	1	3	7	.143	4	.571	0	0-0
Total	56	3808	2	3	7	22	.091	9	.409	0	0-0



LAUREN KAEMPFE

FORWARD

SENIOR • 5-3

COLUMBIA, ILL.

COLUMBIA HS

7

2017 - JUNIOR

Appeared in all 20 games, starting 19... Had two goals in 2017, against SIUE (10/15) and at Morehead State (9/22)... Had 11 shots on the season with five on goal... Took a season-high three shots on goal against SIUE (10/15)... Played 1742 minutes, reaching 110 minutes of play three times in the season.

2016 - SOPHOMORE

Appeared in and started all 19 matches... Played a total of 1,566 minutes... Scored two goals... Scored the game-winner in the 3-1 win over Illinois Springfield (8/21)... Scored the lone goal in the 2-1 loss to Eastern Kentucky (10/16)... Lone assist came in the season finale against UT Martin (10/27)... Took 24 total shots, placing 13 on goal... Took a career-high five shots against Florida Atlantic (9/11), four of which were on goal... Named Co-Defensive Player of the Week on Sept. 26.

2015 - FRESHMAN

Played in all 22 matches, starting all but one as a true freshman... Earned Second Team All-OVC and All-Newcomer Team accolades in her rookie season... Scored two goals and earned two assists... Scored both goals in back-to-back games against Jacksonville State (10/18) and at Morehead State (10/22)... Her first career goal came against JSU

and was the lone goal of the match... The goal was unassisted and came in the fourth minute of the match... Earned both assists in back-to-back contest in the first two matches on the season... Assisted on Southeast's first goal of the season at Missouri S&T (8/21)... Played a team-high 1,861 minutes, a figure that ranks third on Southeast's single-season minutes top five... Fired off a season-high four shots, all of which were on goal at Morehead State (10/22)... Recipient of the OVC Medal of Honor... Member of the OVC Commissioner's Honor Roll.

PREP/CLUB

Was an all-area performer for Columbia (Ill.) High School... Scored 40 goals and recorded 18 assists during her career... Helped lead her team to regional championships in 2012, 2014, and 2015 with a second-place finish at sectionals in 2014... Was an all-sectional performer as a senior and led her team with 15 goals and six assists... Named St. Louis Post-Dispatch Athlete of the Week in 2014 and was an honor roll student... Played club soccer for the St. Louis Scott Gallagher club program.

PERSONAL

Born June 28, 1997... Daughter of Carl and Dana Kaempfe... Majoring in Dietetics.

HONORS & AWARDS

OVC Player of the Week:

September 26, 2017

2015 OVC All-Newcomer Team

2017 OVC All-Tournament Team

OVC Commissioner's Honor Roll:

2015-16, 2016-17, 2017-18

OVC Medal of Honor:

2015-16, 2016-17

SINGLE-GAME HIGHS

Goals.....1; 6x, last vs SIUE (Oct. 15, 2017)

Assists.....1; 4x, last at Austin Peay (Oct. 6, 2017)

Points.....2; 6x, last vs SIUE (Oct. 15, 2017)

Shots.....5; vs Florida Atlantic (Sept. 11, 2016)

SOG..4; 2x, last vs Florida Atlantic (Sept. 11, 2016)



Kaempfe's Career Totals

Year	G	Min.	Goals	Assists	Points	Shots	Shot%	SOG	SOG%	GW	PK-Att
2015	22	1861	2	2	6	20	.100	12	.600	1	0-0
2016	19	1566	2	1	5	24	.083	13	.543	1	0-0
2017	20	1742	2	1	5	11	.182	5	.455	0	0-0
Total	55	3,456	2	5	9	34	.059	17	.500	0	0-0



10

JERMIMA JOB

MIDFIELDER

SENIOR • 5-4

NOTTINGHAM, U.K.

DARTON STATE

2017 • JUNIOR

Appeared in 20 games in 2017, starting five... Had 10 shots on the year, two on goal... Played 689 minutes with a season-high 68 minutes at Morehead State... averaged 0.50 shots per game with a high of two shots against Green Bay (8/27) and Louisville (9/4).

WHAT DRIVES WINNING

- Hardworking
- Creative
- Focused
- Competitive
- Positive
- Unselfish
- Loyal
- Appreciative
- Humble
- Respectful

2016 • SOPHOMORE – DARTON STATE

Guided Darton to a 16-2 regular season record and the Region XVII regular season and tournament championships, and a berth in the NJCAA national tournament... Netted 14 goals and assisted on four for 32 total points... Fired off 65 shots, putting 46 on goal for a team-best .708 shots on goal percentage... Twice last season she recorded a hat trick, the first against South Georgia and the second against Georgia Military... Earned All-Region XVII honors.

2015 • FRESHMAN – OWENS

Led Owens with 18 goals and five assists as a freshman... Finished 19th in the nation and fourth in the region in goals scored... Her goal total put her fourth on the program's single-season list... Scored a hat trick three times during her rookie campaign... Earned All-Region XVII honors.

PREP/CLUB

Is a product of Lincoln College in the United Kingdom... Earned the BTEC Diploma Sport award for development, coaching, and fitness.

PERSONAL

Born Sept. 11, 1996... Daughter of Clyde and Veronica Price-Job... Has two siblings, Selina and Kieran... Majoring in Exercise Science.

HONORS & AWARDS

OVC Commissioner's Honor Roll:

2017-18



SINGLE-GAME HIGHS

Goals -
Assists -
Points -
Shots 2; 2x, last vs Louisville (Sept. 4, 2017)
SOG 1; 2x, last at Murray State (Sept. 28, 2017)

Job's Career Totals

Year	G	Min.	Goals	Assists	Points	Shots	Shot%	SOG	SOG%	GW	PK-ATT
2017	20	689	0	0	0	10	.000	2	.200	0	0-0
Total	20	689	0	0	0	10	.000	2	.200	0	0-0



SIENA SENATORE

DEFENDER/MIDFIELDER

REDSHIRT-JUNIOR • 5-5

CANBERRA, AUSTRALIAN CAPITAL TERRITORY, AUSTRALIA

ST. CLARE'S COLLEGE

17

2017

Did not play.

2015

Played in 18 matches and made 10 starts on defense as a true freshman... Played 1,130 minutes... Recorded only one shot and it came in the semifinal round of the OVC Tournament against Tennessee Tech (11/6)... Played six matches in their entirety including playing a season-high 110 minutes in the conference opener against SIUE(9/25)... Member of the OVC Commissioner's Honor Roll.

PREP/CLUB

Two-time national finalist and regular contributor for the Australian National Team... Competed for the Australian Mini and Young Matildas at the U17, U15 and U13 levels... 20-plus

caps in international play... Successfully earned a place on the U19 Australian National training squad... Represented the ACT Academy of Sport (ACTAS), a high-performance arm of the Australian Sports Commission... Canberra United train-on player in 2014... 2010 Capital Football Player of the Year, Representative Player of the Year and became the first ACTAS player to compete for the National Team in the 13- and 14-year-old age group... Spent five years under the direction of Coerver Coaching... Attended high school at St. Clare's College in her hometown of Canberra in the Australian Capital Territory.

PERSONAL

Born March 22, 1997... Daughter of Ezio and Lella Senatore... Majoring in Sport Management.

HONORS & AWARDS

OVC Commissioner's Honor Roll:

2015-16, 2016-17, 2017-18

SINGLE-GAME HIGHS

Goals.....-
Assists.....-
Points.....-
Shots..... 1; at Tennessee Tech (Nov. 6, 2015)
SOG.....-



#LETSSOAR

Senatore's Career Totals

Year	G	Min.	Goals	Assists	Points	Shots	Shot%	SOG	SOG%	GW	PK-Att
2015	18	1130	0	0	0	1	.000	0	.000	0	0-0
Total	18	1130	0	0	0	1	.000	0	.000	0	0-0



8

KATIE LEVER**FORWARD****JUNIOR • 5-10****FORT CAMPBELL, KY.****FORT CAMPBELL HS****2017 - SOPHOMORE**

Appeared in all 20 games in the season with eight starts... Had two goals, one at Eastern Kentucky (9/24) and against Belmont (10/8)... Had a total of 16 shots, nine of which were on goal... Played 805 minutes, with a season-high 89 minutes against Eastern Kentucky (9/24).

2016 - FRESHMAN

Made appearances in 16 matches as a freshman... Played 417 minutes... Lone point came on an assist in the 3-1 win over Illinois Springfield (8/21)... Took six total shots, two of which came at Jacksonville State (10/7)... Placed five of her six shots on goal... Played a season-high 47 minutes against Illinois Springfield.

PREP/CLUB

Played her senior season at Fort Campbell High School... Scored 40 goals with a 2.67 goals per game average, which ranked third in the state... Her senior year performance earned her first team all-district and all-region honors... Comes from a military family and has lived in two countries and five different states... Played for the Olympic Development Program (ODP) New Mexico State Team in the regional championship tournament as a junior... That year, Lever was also an Arizona ODP Region IV selection... Galacticas club team was the El Paso City Champions in 2013 and 2014 and were the Texas State runners-up in 2013... Was a member of the National Honor Society, Future Educators of America, Model U.N., she is the senior class secretary, and was named to the A-honor roll all four years of high school.

PERSONAL

Born Sept. 11, 1998... Daughter of Zachary and Traci Lever... Majoring in Public Relations with a minor in Spanish at Southeast Missouri.

WHAT DRIVES WINNING

- Positive
- Resilient
- Empathetic
- Trustwilling
- Hardworking

HONORS & AWARDS**OVC Medal of Honor:**

2016-17

OVC Commissioner's Honor Roll:

2016-17, 2017-18

**SINGLE-GAME HIGHS**

Goals..... 1; 2x, last vs Belmont (Oct. 8, 2017)
Assists..... 1; 2x, last at Mississippi St. (Sept. 1, 2017)
Points..... 2; 2x, last vs Belmont (Oct. 8, 2017)
Shots..... 3; 2x, last at Eastern Kentucky (Sept. 24, 2017)
SOG..... 3; at Eastern Kentucky (Sept. 24, 2017)

Lever's Career Totals

Year	G	Min.	Goals	Assists	Points	Shots	Shot%	SOG	SOG%	GW	PK-Att
2016	16	417	0	1	1	6	.000	5	.833	0	0-0
2017	20	805	2	1	5	16	.125	9	.562	0	0-0
Total	36	1222	2	2	6	22	.091	14	.636	0	0-0



ESMIE GONZALES

MIDFIELDER

JUNIOR • 4-10

FORT WORTH, TEXAS

SOUTH HILLS HS

11

WHAT DRIVES WINNING

- Motivated
- Confident
- Hardworking
- Humble
- Unselfish
- Trustworthy

HONORS & AWARDS

OVC Player of the Week:

November 1, 2016

October 17, 2017

2016 OVC All-Newcomer Team

2016 OVC Second-Team

2017 OVC First-Team

2017 All-Tournament Team

OVC Commissioner's Honor Roll:

2016-17, 2017-18

SINGLE-GAME HIGHS

Goals.....2; 3x, last vs SIUE (Oct. 15, 2017)

Assists.....1; 8x, last vs Tennessee Tech (Sept. 15, 2017)

Points4; 3x, last vs SIUE (Oct. 15, 2017)

Shots.....8; 2x, last at Eastern Kentucky (Sept. 24, 2017)

SOG.....5; last vs Green Bay (Aug. 27, 2017)

2017 - SOPHOMORE

Earned All-OVC First-Team honors following her second season with the Redhawks... Named Offensive Player of the Week Oct. 17... Led the team with eight goals and 19 points... Tied for a team-high three assists... Had a team-high 72 shots with 33 on goal... Averaged 3.60 shots per game... Played a total of 1502 minutes in her 20 starts.

2016 - FRESHMAN

Earned Second Team All-OVC and All-Newcomer Team honors following her rookie campaign... Played in 15 matches, making 14 starts... Played 1,202 minutes... Scored the first goal of the season for SEMO, the first of her career, in the 1-0 shutout of Tennessee (8/19)... Finished the season with six goals, second most on the team... Recorded her first multi-goal game in the season finale against UT Martin (10/27), netting a pair of goals... Her performance against the Skyhawks earned her OVC Player of the Week... Led the team with five assists... Finished the season with 17 points... Scored a goal and picked up an assist against Murray State (9/30)... 51 shots ranked second on the team as did her 27 shots on goal... Finished with a .529 shot on goal percentage... Took 15 corner kicks.

PREP/CLUB

Competed four years at South Hills High School... Finished her high school career as the nation's top goal scorer (girl's and boy's soccer), finishing with 316 goals... Topped the previous national record of 286... Also holds the national and Texas single-season goals record with 109 as a senior... Finished her career with 31 goals per game and a total of 66 assists... She scored 75 goals with 18 assists as a junior, 58 goals and 19 assists as a sophomore, and 74 goals and 18 assists as a freshman at South Hills... Named district MVP, first team all-district, and Super Team in each of her high school seasons... She was awarded Athlete of the Year as a freshman and again as a junior... She helped lead her team to two district championships in her career... Off the field, she was a multi-time honor roll student, member of the SEAC, and president of the SLC (Student Leadership Council)... Also played softball in high school... Played club for the Panthers under the direction of Dave Robinson.

PERSONAL

Born Jan. 14, 1998... Daughter of Jose and Maria Gonzales... Studying Recreation/Park Administration at Southeast Missouri.



Gonzales' Career Totals

Year	G	Min.	Goals	Assists	Points	Shots	Shot%	SOG	SOG%	GW	PK-Att
2016	15	1202	6	5	17	51	.118	27	.529	1	0-0
2017	20	1502	8	3	19	72	.111	33	.458	5	0-0
Total	35	2704	14	8	36	123	.114	60	.488	6	0-0

#LETSSOAR



19

JORDAN NELSON

DEFENDER

REDSHIRT JUNIOR • 5-3

JACKSON, MO.

JACKSON HS

2017 - JUNIOR

Redshirted.

2016 - SOPHOMORE

Redshirted due to a back injury.

2015 - FRESHMAN

Played in 18 matches and saw 545 minutes her freshman campaign... Recorded one point on one assist... Lone assist came against Belmont (10/16)... Fired off eight shots on the season, putting four on goal... Saw action in all three rounds of the OVC Tournament, playing 79 minutes of the postseason... Made her collegiate debut at Louisville (9/7)... Member of the OVC Commissioner's Honor Roll.

PREP/CLUB

Named the Southeast Missourian Girls Soccer Player of the Year following her senior season at Jackson High School... Scored 21 goals with 17 assists during her senior campaign to help lead her team to a 20-3-1 record in 2015... Scored 38 goals with 15 assists during three high school seasons at Notre Dame High School before transferring to Jackson her senior season... Named the region, conference and Southeast Missourian Player of the Year as a junior, earning first-team all-state, all-region and all-conference recognition... Helped lead her team to district and conference championships and top 10 finishes at the state tournament... Nelson was a member of the St. Louis Scott Gallagher club team and was on the squad that finished sixth nationally in the ECNL.

PERSONAL

Born June 1, 1997... Daughter of Southeast Missouri Head Coach and Associate Head Coach Heather and Paul Nelson... Has three siblings, Taylor, Justi, and Chase.

HONORS & AWARDS

OVC Commissioner's Honor Roll:

2015-16, 2017-18

SINGLE-GAME HIGHS

Goals..... -
Assists.....1; vs Belmont (Oct. 16, 2015)
Points.....1; vs Belmont (Oct. 16, 2015)
Shots.....2; 2x, last vs Eastern Illinois (Sept. 27, 2015)
SOG.....2; vs Eastern Illinois (Sept. 27, 2015)

WHAT DRIVES WINNING

-Resilient
-Motivated
-Hardworking



Nelson's Career Totals

2015	18	545	0	1	1	8	.000	4	.500	0	0-0
2016			--Redshirted--								
2017			--Redshirted--								
Total	18	545	0	1	1	8	.000	4	.500	0	0-0



JENNIFER BRIEN

23

FORWARD

JUNIOR • 5-8

OREGON, WIS.

OREGON HS

2017 - SOPHOMORE

Appeared in 17 games, starting in ten... Scored one goal against Illinois-Springfield (8/20) on three shots... Had 17 shots in 2017 with seven shots on goal... Played 828 minutes, with a season-high 101 minutes at Morehead State.

2016 - FRESHMAN

Appeared in 17 matches and made six starts... Played 709 minutes... Took two shots and put both on goal in NCAA debut at Green Bay (8/25)... Finished the season with 10 shots, four on goal... Played a season-high 63 minutes at Jacksonville State (10/7).

PREP/CLUB

Played and lettered four years at Oregon High School... Tallied 59 goals and 29 assists in her career... Finished her senior season with 21 goals and added seven assists and helped her team earn a trip to the Wisconsin State final after going 17-3-5... Earned All-State honors her senior season... Was recognized as a first team all-conference and WSCA All-State Best of the

Rest Team honoree as a junior after netting 23 goals and 14 assists... She set a new state record for most goals scored in the WIAA D2 State Tournament with four en route to the 2015 State Championship... As a sophomore, Brien tallied six goals and two assists en route to second team all-conference honors... As a freshman for her high school, she scored nine goals with six assists, earned first team all-conference accolades and was recognized with the Varsity Soccer Hustle Award... Helped lead her team to regional championships in 2013 and 2014... Brien also competed in basketball and cross country in high school... As a freshman cross country runner, she earned first team all-conference and Most Valuable Runner honors... She competed for the Madison 56ers Soccer Club under the direction of Brian Feyrer.

PERSONAL

Born Feb. 24, 1998... Daughter of Patrick and Pamela Brien... Studying Mass Communication: Multimedia Journalism at Southeast Missouri.

WHAT DRIVES WINNING

- Competitive
- Positive
- Resilient
- Hardworking
- Focused
- Respectful
- Honest
- Encouraging
- Appreciative
- Patient



SINGLE-GAME HIGHS

Goals.....1; vs Illinois Springfield (Aug. 20, 2017)
Assists.....1; 2x, last vs Austin Peay (Oct. 27, 2017)
Points.....1; 2x, last vs Austin Peay (Oct. 27, 2017)
Shots.....3; vs Illinois Springfield (Aug. 20, 2017)
SOG.....2; 2x, last vs Green Bay (Aug. 27, 2017)

Brien's Career Totals

Year	G	Min.	Goals	Assists	Points	Shots	Shot%	SOG	SOG%	GW	PK-Att
2016	17	709	0	0	0	10	.000	4	.400	0	0-0
2017	17	828	1	2	4	17	.059	7	.412	1	0-0
Total	34	1537	1	2	4	27	.037	11	.407	1	0-0

HONORS & AWARDS

OVC Commissioner's Honor Roll:

2016-17, 2017-18



00

MADDIE GLEESON**GOALKEEPER****REDSHIRT SOPHOMORE • 5-7****SPRINGFIELD, ILL.****ROCHESTER HS****2017 - SOPHOMORE**

Saw limited action in five matches... Played a total of 321 minutes... Made nine saves with a .900 save percentage... Only allowed one goal in the season... Had a 3-1-0 record in 2017.

2016 - FRESHMAN

Redshirted.

PREP/CLUB

Lettered and played four years at Rochester High School... As a junior, Gleeson helped lead her team to the Illinois Class 1A State Championship... Gleeson earned all-state honors after posting a 0.74 goals against average and 12.5 shutouts on the season... During her sophomore season, she had a 0.85 goals against average and recorded 10.5 shutouts, good enough for all-conference honors... Gleeson earned all-conference and all-sectional accolades as a freshman with a 0.63 goals against average and 8.5 shutouts... She played club for the St. Louis Scott Gallagher program for Jeff Besserman.

PERSONAL

Born April 27, 1998... Daughter of Chris Gleeson and Jen Lambert... Majoring in Nursing at Southeast Missouri.

WHAT DRIVES WINNING

- Motivated
- Resilient
- Confident
- Humble
- Unselfish
- Appreciative

HONORS & AWARDS

OVC Commissioner's Honor Roll:

2017-18

**Gleeson's Career Totals**

Year	G	Min.	GA	GA Avg.	Saves	Save%	W	L	T	Sho
2017	5	321	1	0.28	9	.900	3	1	0	1/2
Total	5	321	1	.028	9	.900	3	1	0	1/2

SINGLE-GAME HIGHS

Saves... 3; vs Eastern Illinois (Oct. 13, 2017)

Minutes... 90:00; 2x, last at UT Martin (Sept. 17, 2017)



HANNAH COMPERNOLLE

MIDFIELDER

SOPHOMORE • 5-8

MOUNT PLEASANT, WIS.

THE PRAIRIE SCHOOL

4

2017 - FRESHMAN

Appeared in 20 games this season with 14 starts... Played 1277 minutes... Had a season-high 110 minutes at Morehead State... Had one goal against SIU Edwardsville (10/15)... Finished the season with seven shots with three on goal.

PREP/CLUB

Played for her high school three seasons, her freshman, junior, and senior years... Scored 28 goals and had 13 assists as a senior... Selected all-state honorable mention and all-county first team... Was named Metro Classic Conference Player of the Year as a junior and senior... Combined for 53 goals and 15 assists as a freshman and junior... As a junior, she netted 34 goals while assisting on 11 for 79 total points... First team all-conference, first team all-county, second team Milwaukee Journal Sentinel all-area, and all-state honorable mention accolades as a junior.... She scored 19

goals with four assists as a freshman en route to second team all-conference and second team all-country awards... She helped lead her team to a conference and state championship in 2016 and 2017... The team finished second in the league her freshman year... Was an honor roll student in the classroom while also competing in track & field... Was a finalist in the 2015 Division III 400m state competition... Played club for FC Wisconsin Eclipse from 2013-16 for Christian Lavers and then for SC Waukesha for Pat White... Was also a member of the Wisconsin ODP team, Region II ODP team, and was an ODP National Camp invitee... Been to the ECNL North American Cup finals and Italy International Cup Championships.

PERSONAL

Born Jan. 12, 1999... Daughter of Jerry Compernelle and Genesia Livingston... Majoring in Psychology.



HONORS & AWARDS

OVC Commissioner's Honor Roll:
2017-18

SINGLE-GAME HIGHS

Goals..... 1; vs SIUE (Oct. 15, 2017)
Assists..... -
Points..... 2; vs SIUE (Oct. 15, 2017)
Shots..... 3; vs SIUE (Oct. 15, 2017)
SOG..... 1; 3x, last vs SIUE (Oct. 15, 2017)

Compernelle's Career Totals

Year	G	Min.	Goals	Assists	Points	Shots	Shot%	SOG	SOG%	GW	PK-Att
2017	20	1277	1	0	2	7	.143	3	.429	0	0-0
Totals	20	1277	1	0	2	7	.143	3	.429	0	0-0

#LETSSOAR



12

CASSIDI TOMSU
FORWARD/MIDFIELDER
REDSHIRT SOPHOMORE • 5-6
JACKSON, MO.
JACKSON HS

2017 - SOPHOMORE

Redshirted.

2016 - FRESHMAN

Played in 13 matches, making four starts, before suffering a season-ending ankle injury in the Oct. 2 match against Austin Peay... Played 576 minutes... Lone goal, the first of her career, was against Illinois Springfield (8/21)... Took 17 shots on the season... Had a season-high four shots in her NCAA debut at Tennessee (8/19).

PREP/CLUB

Played four years at nearby Jackson High School... Tomsu wrapped up an impressive high school career with 21 goals and four assists as a senior, helping the Indians to the district title game... She was selected to the All-Region Team... In each of her first three seasons with the Indians, she earned first team all-conference, all-district, and all-region honors as well as a member of the All-Southeast Missourian Girls Soccer Team... As a sophomore, Tomsu was named the All-Region Offensive Player of the Year by the Missouri High School Coaches Association... Offensively, she scored 21 goals as a freshman, 16 as a sophomore, and 17 as a junior. She helped lead Jackson to a district championship in 2015... Was an accomplished basketball player for Jackson... Earned numerous all-tournament team honors and is an all-conference, all-district, and All-Southeast Missourian performer on the hardwood... She joined Jackson's 1,000-point club during her junior campaign... Played club for the St. Louis Scott Gallagher program for Jeff Besserman.

PERSONAL

Born Nov. 12, 1997... Daughter of John and Susan Tomsu... Majoring in Pre-Physical Therapy at Southeast Missouri.

WHAT DRIVES WINNING

-Resilient -Caring
 -Curious -Appreciative
 -Motivated -Encouraging
 -Disciplined -Respectful
 -Accountability -Social Awareness

HONORS & AWARDS

OVC Commissioner's Honor Roll:
 2016-17, 2017-18



SINGLE-GAME HIGHS

Goals.....1; vs Illinois Springfield (Aug. 21, 2016)
Assists.....-
Points.....2; vs. Illinois Springfield (Aug. 21, 2016)
Shots.....4; at Tennessee (Aug. 19, 2016)
SOG.....2; 2x, last at Eastern Illinois (Sept. 23, 2016)

Tomsu's Career Totals

Year	G	Min.	Goals	Assists	Points	Shots	Shot%	SOG	SOG%	GW	PK-Att
2016	13	576	1	0	2	17	.059	5	.294	0	0-0
2017				--Redshirt--							
Total	13	576	1	0	2	17	.059	5	.294	0	0-0



LEXIE HACKER

DEFENDER

REDSHIRT SOPHOMORE • 5-7
ST. PETERS, MO.
FORT ZUMWALT SOUTH HS

14

2017 - SOPHOMORE

Redshirted.

2016 - Freshman (Game-by-Game)
Started and played in all 19 matches on the back line as a true freshman... Played 1,656 total minutes... Helped record seven shutouts... Lone point came on an assist against Illinois Springfield (8/21)... Played 90 or more minutes in 16 of the 19 matches... Was named the first OVC Defensive Player of the Week of the season on Aug. 23 following the shutout of Tennessee (8/19) and recording the assist against UIS.

PREP/CLUB

Started and lettered all four years at Fort Zumwalt South High School... Earned first team

all-conference and all-region accolades as a junior as well as all-conference honors as a freshman and a sophomore... Helped guide her team to three conference championships and district championships in 2013 and 2015... An accomplished student, Hacker was a four-time honor roll member, earned all-conference academic honors each year of her career, is the President of the National Honor Society, and ranks in the top six percent of her class... She has also competed in golf and basketball during high school... Played for Scott McDoniel of St. Louis Scott Gallagher soccer club.

PERSONAL

Born Sept. 6, 1997... Daughter of Matt and Kim Hacker... Studying Biology: Biomedical Sciences at Southeast Missouri.

WHAT DRIVES WINNING

- Competitive
- Accountable
- Honest
- Disciplined
- Trustworthy
- Respectful

HONORS & AWARDS

OVC Commissioner's Honor Roll:

2016-17, 2017-18

OVC Player of the Week:

August 23, 2016

SINGLE-GAME HIGHS

Goals..... -
Assists..... 1; vs Illinois Springfield (Aug. 21, 2016)
Points..... 1; vs Illinois Springfield (Aug. 21, 2016)
Shots..... -
SOG..... -



Hacker's Career Totals

Year	G	Min.	Goals	Assists	Points	Shots	Shot%	SOG	SOG%	GW	PK-Att
2016	19	1656	0	1	1	0	.000	0	.000	0	0-0
2017				--Redshirt--							
Total	119	1656	0	1	1	0	.000	0	.000	0	0-0

#LETSSOAR



15

AMANDA ORLANDO

MIDFIELDER

SOPHOMORE • 5-4

ST. PETERS, MO.

FRANCIS HOWELL NORTH HS

2017 - FRESHMAN

Appeared in fifteen games... Had four shots with season-high two shots against Green Bay (8/27)... Had two shots on goal all season, both against Green Bay (8/27)... Played a 929 minutes with a season-high 41 minutes against Eastern Illinois.

PREP/CLUB

Was a four-year starter and letterwinner for Francis Howell North playing center mid and wide forward... Scored eight goals while helping on 11 as a junior to earn first team all-conference honors... In her first two seasons, Orlando combined for eight goals, two of which were game winners, and nine assists... She helped lead FHN to a fourth-place finish in state in 2014 and a pair of district championships in 2014 and 2016... She was a perpetual honor roll student and a four-time all-conference academic honoree... Played club for St. Louis Scott Gallagher for Ralph Richards in Missouri ECNL.

PERSONAL

Born Sept. 30, 1998... Daughter of Mike and Jenn Orlando... Brother Anthony plays volleyball at Lindenwood Belleville... Majoring in Biomedical Sciences.

WHAT DRIVES WINNING

- Hardworking
- Positive
- Disciplined
- Creative
- Accountable
- Humble
- Trustworthy
- Loyal
- Respectful
- Unselfish

HONORS & AWARDS

OVC Commissioner's Honor Roll:

2017-18



SINGLE-GAME HIGHS

Goals	-
Assists	-
Points	-
Shots	2; vs Green Bay (Aug. 27, 2017)
SOG	2; vs Green Bay (Aug. 27, 2017)

Orlando's Career Totals

Year	G	Min.	Goals	Assists	Points	Shots	Shot%	SOG	SOG%	GW	PK-Att
2017	15	292	0	0	0	4	.000	2	.500	0	0-0
Total	15	292	0	0	0	4	.000	2	.500	0	0-0



LEXI GROTE

FORWARD/MIDFIELDER

SOPHOMORE • 5-4

GRANITE CITY, ILL.

GRANITE CITY HS

22

2017- FRESHMAN

Played in all 20 games with seven starts... Had two goals, one against Green Bay (8/27) and the other against Tennessee Tech (9/15)... Played a total of 999 minutes with a season-high 101 at ECU (9/24)... Had three assists on the year, all coming from OVC play... Had a total of 14 shots, eight on goal... Named All-OVC All-Newcomer Team.

PREP/CLUB

Was a four-year starter and letterwinner at Granite City High School... Scored 16 goals as a senior en route to all-state honors... In first three seasons, she has scored 24 goals and assisted on 20. She was named team captain as a junior, a role she will hold as a senior as well... She netted 10 goals and recorded 11 assists junior year en route to all-state and all-conference honors... She was also academic all-conference and named most valuable

offensive player... She had eight goals and six assists as a sophomore to earn second team all-conference honors... In her rookie campaign, she scored six goals while assisting on three for third team all-conference and offensive MVP accolades... Also been named part of the Belleville News Democrat All-Area First Team... She helped lead Granite City to regional championships in 2015 and 2016... In the classroom, she was a member of the National Honor Society and an honor roll student while also serving on student council... Also competed in volleyball as well as track & field... Played club for St. Louis Scott Gallagher ECNL Illinois under head coach Shawn Hewitt.

PERSONAL

Born Sept. 10, 1998... Daughter of Barry and Tracie Grote... Majoring in Exercise Science.

WHAT DRIVES WINNING

- Hardworking
- Positive
- Focused
- Resilient
- Creative
- Unselfish
- Respectful
- Trustworthy
- Encouraging
- Humble

HONORS & AWARDS

OVC Commissioner's Honor Roll:

2017-18

2017 OVC All-Newcomer Team

SINGLE-GAME HIGHS

Goals.....1; 2x, last vs Tennessee Tech (Sept. 15, 2017)
Assists.....1; 3x, last vs Jacksonville State (Oct. 22, 2017)
Points.....2; 2x, last vs Tennessee Tech (Sept. 15, 2017)
Shots.....3; vs Green Bay (Aug. 27, 2017)
SOG.....3; vs Green Bay (Aug. 27, 2017)



Grote's Career Totals

Year	G	Min.	Goals	Assists	Points	Shots	Shot%	SOG	SOG%	GW	PK-Att
2017	20	999	2	3	7	14	.143	8	.571	1	0-0
Total	20	999	2	3	7	14	.143	8	.571	1	0-0



#LETSSOAR

25 / BRI CACCAVALE

DEFENDER

REDSHIRT SOPHOMORE • 5-7

MEDINA, OHIO

MEDINA HS

2017 • REDSHIRT-FRESHMAN

Appeared in 19 games as a sophomore, starting in 13... Played a total of 1382 minutes in 2017... Played season-high 110 minutes against Belmont in her redshirt-freshman season... Helped Southeast hold it's opponents to 19 goals all season.

WHAT DRIVES WINNING

- Hardworking
- Accountable
- Positive
- Competitive
- Resilient
- Unselfish
- Honest
- Trustworthy
- Loyal
- Encouraging

2016 • FRESHMAN - LIPSCOMB

Redshirted.

PREP/CLUB

Played four years for Doug Coreno at Medina High School... She is a former high school teammate of Redhawk defender Jasmin Hilliard... Was a three-time all-conference honoree in high school and was named team captain as a senior... That season, she helped lead her team to a state semifinal... During her career, the Bees won three district championships... Played for the Internationals Soccer Club under the direction of Kerry Sarver and Zdravko Popovic... The Internationals won the Super Y National Championship in 2013 and the State Cup in 2012.

PERSONAL

Born Sept. 25, 1998... Daughter of Mark and Kim Caccavale... Has one sister, Kristen... Studying Marketing Management.

HONORS & AWARDS

OVC Commissioner's Honor Roll:

2017-18

SINGLE-GAME HIGHS

Goals.....	-
Assists.....	-
Points.....	-
Shots.....	-
SOG.....	-



Caccavale's Career Totals

Year	G	Min.	Goals	Assists	Points	Shots	Shot%	SOG	SOG%	GW	PK-Att
2017	19	1382	0	0	0	0	.000	0	.000	0	0-0
Total	19	1382	0	0	0	0	.000	0	.000	0	0-0





EMILY HOLTEN

Sophomore • 5-5
Forward
Collinsville, Ill.
Collinsville HS

5

2017 - FRESHMAN - OLE MISS

Appeared in three games, all 8-0 victories for the SEC team... Scored one goal posted a .500 shooting percentage with two total shots... Played 38 minutes at Ole Miss... Scored her first goal in her college debut against Alabama State (8/18).

PREP/CLUB

Two-time all-state performer at Collinsville High School... Scored 21 goals and 11 assists en route to Illinois All-State accolades as a senior... Was an All-Midwest and St. Louis First-Team honoree... Named Belleville News-Democrat Player of the Year and All-Conference as well as Academic All-Southwest Conference... She scored 24 goals and 16 assists to help claim the St. Louis Belleville News-Democrat Metro East Player of the Year honors her junior year... Scored 14 goals and notched 13 assists as a sophomore... Scored 12 goals and eight assists as a freshman, earning all-conference accolades her first two seasons at Collinsville HS.

PERSONAL:

Born January 13, 1999... Daughter of Brett and Sherry Holten... Has one brother, Jake, and a sister, Alex... Studies business and pre-business at Southeast Missouri.

WHAT DRIVES WINNING

- Competitive
- Honest
- Focused
- Unselfish
- Motivated
- Encouraging

#LETSSOAR



BAILEY REDDEN

Freshman • 5-11
Goalkeeper
Belleville, Ill.
Belleville West HS

0

PREP/CLUB

Four-year starting goalkeeper who logged 25 shutouts, 238 saves and a .90 goals against average in her career... Recorded 10 of her shutouts to go along with 75 saves during her junior year... Was named Illinois High School Athletic Association All-State, First-Team All-Conference and First-Team All-Area that season... Belleville West High School and club teammates with Taylor Mathenia... Played for Lindsay Kennedy-Eversmeyer on the Gateway Rush club team... Kennedy-Eversmeyer is also the head coach and owner of the current WPSL National Championship team, Fire and Ice.

PERSONAL:

Born Oct. 1, 1999... Daughter of Mark Redden and Krysta Hahn... Has two brothers, Connor and Devin... Has one sister, Delaney... Studies elementary education.

WHAT DRIVES WINNING

- Focused
- Patient
- Confident
- Empathetic
- Motivated
- Trustwilling



KAYLA BYRD

*Redshirt Freshman • 5-6
Goalkeeper
Normal, Ill.
Normal Community HS*

1

2017 - FRESHMAN

Redshirted

PREP/CLUB

Started and lettered all four years at Normal Community High School... Combined for 22 shutouts during her sophomore and junior campaigns, registering a 0.53 goals against average while picking up a 31-7-4 record... Played forward as a freshman and was the leading varsity scorer... Is a three-time All-Big 12 Conference selection as well as earned first team all-sectional honors last season as a junior... In the classroom, Byrd was an honor roll student, a conference scholar-athlete, and recipient of an IHSA Scholastic Achievement Award.... Played club for St. Louis Scott Gallagher under Shawn Hewitt and Jamie Swanner and Illinois Fusion under Don Ideran. She also played for the Illinois ODP State Select team for two years.

PERSONAL

Born Oct. 21, 1998... Daughter of Kevin and Rebecca Byrd... Majoring in Accounting.

WHAT DRIVES WINNING

- Positive
- Resilient
- Unselfish
- Respectful
- Humble
- Patient



LAUREN WELKER

*Freshman • 5-3
Forward/Defender
Jackson, Mo.
Jackson HS*

3

PREP/CLUB

Four-year starter at Jackson High School. Scored 32 goals and tallied three assists en route to All-District, All-Conference, All-State and All-Region accolades last season...Was also named the Class 4 Co-Player of the Year...Prior to that, she posted 18 goals and 16 assists as a sophomore and 14 goals and 15 assists as a freshman...Was a First-Team All-State selection and won the Class 4 Co-Player of the Year award as a freshman...Has been competing in the ECNL Champions League for SLSC Missouri on the national stage since she was under 15...Tied for a team-high seven goals in 2015...Was also a member of the United States Youth Soccer Association Region II Team, placing her among the top 100 youth players in the country.

PERSONAL:

Born April 18, 2000... Daughter of Steve and Sherri Welker... Has three sisters, Logan, Lacie and Lindy... Studies elementary education at Southeast.

WHAT DRIVES WINNING

- Competitive
- Positive
- Focused
- Disciplined
- Enthusiastic
- Unselfish
- Appreciative
- Caring
- Encouraging
- Patient



ABBY TREMAIN

Freshman • 5-3
Midfielder
Bridgeton, Mo.
Incarnate Word Academy

9

PREP/CLUB

Attended Incarnate Word Academy, a perennial high school powerhouse in Missouri...Incarnate Word is coached by former SEMO assistant coach and record-setting Ohio Valley Conference standout Beth (Guccione) Sims...Started three years as a midfielder, earning Second-Team All-Conference and All-State laurels as a junior...Benefited greatly from her club exposure with Sporting St. Louis under the mentorship of longtime soccer coach Roger Uphoff...Former SEMO players coached by Uphoff include OVC Champions Torey Byrd and Ashton Aubuchon.

PERSONAL:

Born April 6, 2000... Daughter of Dawn and John Tremain... Has two brothers, Ben and Brendan and a sister, Allison... Studies nursing at Southeast.

WHAT DRIVES WINNING

- | | |
|---------------|-----------------|
| -Hardworking | -Unselfish |
| -Competitive | -Respectful |
| -Positive | -Trustworthy |
| -Focused | -Encouraging |
| -Enthusiastic | -Socially Aware |



TAYLOR MATHENIA

Freshman • 5-9
Forward
Millstadt, Mo.
Belleville West HS

13

PREP/CLUB

Four-year starter and All-Sectional pick at Belleville West High School... Tallied 17 goals and six assists as a junior last season...Garnered First-Team All-Southwest Conference and Belleville News-Democrat All-Area honors her last two seasons...Finished with 14 goals and two assists as a sophomore...Belleville West High School and club teammates with Bailey Redden...Played together on the Fire and Ice club team under Coach Lindsay Kennedy-Eversmeyer...Other SEMO soccer players, including Lexi Grote, Emily Holten, Lauren Kaempfe, and Kindra Lierz have benefited from Eversmeyer's coaching...Kaempfe and Lierz won WPSL National Championships...Eversmeyer was the first female to play in the Major Indoor Soccer League and fourth to play for a men's professional indoor soccer team.

PERSONAL:

Born April 26, 2000... Daughter of Jason Mathenia (stepmother, Jill) and Leah Lahaie (stepfather, Ryan)... Has one brother, Jacob Mathenia and two sisters, Carlyne Mathenia and Alivia Lahaie... Undecided on her studies.

WHAT DRIVES WINNING

- | | |
|-----------------|--------------|
| -Competitive | -Honest |
| -Positive | -Respectful |
| -Resilient | -Encouraging |
| -Confident | -Humble |
| -Accountability | -Trustworthy |

#LETSSOAR





MORGAN MCCOURT

*Freshman • 5-11
Forward/Defender
Burlington, Wis.
Burlington HS*

18

PREP/CLUB

Scored a combined 58 goals and has 29 assists in her first three prep seasons at Burlington High School...Claimed Southern Lakes Conference Player of the Year, First-Team All-Conference and First-Team All-State accolades as a junior...Started all 51 games of her career and holds the school record for most goals in a game with six...Helped lead Burlington to its first-ever Sectional Final (2017) and first-ever Regional Championship (2016) in school history...Enjoyed success with SC Waukesha Blue, one of Wisconsin's top USYS performing teams... Waukesha Blue is a perennial powerhouse winning the Wisconsin State Championship in 2016, 2017 and 2018...Currently, Waukesha is ranked No. 1 in Wisconsin for Gold Level teams...Waukesha Coach Pat White was a two-time collegiate All-American who went on to capture four championship titles with the Milwaukee Wave during a 10-year professional career.

PERSONAL:

Born Nov. 20, 2000... Daughter of Dan and Jackie McCourt... Father, Dan McCourt, played football at the University of Wisconsin... Sister, Sydney, played soccer at Cleveland State... Studies economics with a minor in political studies and finance at SEMO.

WHAT DRIVES WINNING

- Hardworking
- Competitive
- Resilient
- Curious
- Creative
- Loyal
- Encouraging
- Unselfish
- Respectful
- Honest



KATE DAUS

*Freshman • 5-2
Midfielder
Lindbergh, Mo.
Lindbergh HS*

20

PREP/CLUB

Started four years at Lindbergh High School in St. Louis...Three-time all-conference selection...Scored 17 goals in her career to date...Has been playing for Saint Louis Scott Gallagher in the Elite Clubs National League with fellow SEMO signee Lauren Welker...The club experience has exposed both Daus and Welker to the highest non-collegiate level of soccer for amateur players in the country...The team is recognized as one of the top performing SLSG MO teams in club history...With a 13-0-3 Champions League record and No. 7 ranking by TopDrawerSoccer.com, Daus and Welker have thrived in SLSG's forward focused attacking style of play.

PERSONAL:

Born May 10, 2000... Daughter of Mark and Mindy Daus... Has one brother, Luke... Studies marketing with a business law minor.

WHAT DRIVES WINNING

- Hardworking
- Focused
- Motivated
- Unselfish
- Trustworthy
- Caring



KATIE WEGMANN

Redshirt Freshman • 5-6
Defender
Mequon, Wis.
Homestead HS

21

2017 - FRESHMAN

Appeared in the first three games of the season... Played a total of 103 minutes in 2017.

PREP/CLUB

Attended Homestead High School in Mequon, Wisconsin, the same school and hometown that produced Redhawk Shay Darga... Wegmann did not compete for Homestead on the soccer pitch, rather has played club for FC Wisconsin Eclipse ECNL year-round for head coach Christian Lavers... She was the starting midfielder all four club seasons for ECNL... The team qualified for the ECNL playoffs the last three seasons of her career... Eclipse were the runners-up for the ECNL with Wegmann on the team... She was an honor roll student and a member of the "Champions" community group... Also competed in track & field, earning team MVP honors as a freshman, sophomore, and a junior and was the conference and regional runner up in the 800 and 1600m those three years. She qualified for state as a freshman and junior... Wegmann competed for Homestead HS her senior year and won the Susan B. award for exemplary character and leadership on and off the field...

PERSONAL

Born Feb. 4, 1999... Daughter of David and Rebecca Wegmann... Majoring in Psychology.

HONORS & AWARDS

OVC Commissioner's Honor Roll:
2017-18

WHAT DRIVES WINNING

- Motivated
- Hardworking
- Competitive
- Loyal
- Caring
- Encouraging



#LETSSOAR







Season Review

2017 SEASON



<u>Record</u>	<u>Overall</u>	<u>Home</u>	<u>Away</u>	<u>Neutral</u>
All Games	8-8-4	6-3-0	1-5-4	1-0-0
Conference	4-3-3	3-1-0	0-3-4	0-0-0
Non-Conference	4-5-1	3-2-0	1-2-0	0-0-0

<u>Date</u>	<u>Opponent</u>	<u>W/L</u>	<u>Score</u>	<u>Attend</u>
Aug. 11	CENTRAL ARKANSAS&	W	3-2	244
Aug. 18	Evansville	W	2-0	246
Aug. 20	ILLINOIS SPRINGFIELD	W	3-0	846
Aug. 25	MILWAUKEE	L	0-1	414
Aug. 27	GREEN BAY	W	2-0	243
Sep. 1	Missouri State	L	0-2	320
Sep. 4	LOUISVILLE	L	0-1	523
Sep. 8	Mississippi State	L	1-3	250
Sep. 15	TENNESSEE TECH*	W	1-0^	292
Sep. 17	UT Martin*	L	0-1	258
Sep. 22	Morehead State*	T	1-1^^	255
Sep. 24	Eastern Kentucky*	T	1-1^^	315
Sep. 28	Murray State*	L	0-1	343
Oct. 6	Austin Peay*	T	1-1^^	337
Oct. 8	BELMONT*	L	2-4	187
Oct. 13	EASTERN ILLINOIS*	W	3-0	234
Oct. 15	SIU EDWARDSVILLE	W	4-1	247
Oct. 22	JACKSONVILLE STATE	W	1-0	220
Oct. 27	Austin Peay%	W	2-1	179
Oct. 29	Belmont%	T	0-0	452
Nov. 3	Murray State\$	L	0-1	379

%=OVC Tournament (Nashville, Tenn.)

\$= OVC Tournament (Murray, Ky.)

^= Over Time

All Home Game Capitalized

&=Exhibition Match

* = OVC Match

<u>Goals by Period</u>	<u>1st</u>	<u>2nd</u>	<u>OT</u>	<u>2OT</u>	<u>Total</u>
Southeast Missouri	12	14	1	0	27
Opponents	7	14	0	0	21

<u>Shots by Period</u>	<u>1st</u>	<u>2nd</u>	<u>OT</u>	<u>2OT</u>	<u>Total</u>
Southeast Missouri	111	127	6	7	251
Opponents	102	127	7	8	244

<u>Saves by Period</u>	<u>1st</u>	<u>2nd</u>	<u>OT</u>	<u>2OT</u>	<u>Total</u>
Southeast Missouri	33	42	3	4	82
Opponents	45	40	2	3	90

<u>Corner by Period</u>	<u>1st</u>	<u>2nd</u>	<u>OT</u>	<u>2OT</u>	<u>Total</u>
Southeast Missouri	31	34	3	2	70
Opponents	31	32	1	5	69

<u>Fouls by Period</u>	<u>1st</u>	<u>2nd</u>	<u>OT</u>	<u>2OT</u>	<u>Total</u>
Southeast Missouri	81	84	5	5	178
Opponents	92	85	8	8	193

Team Statistics

	<u>SEMO</u>	<u>Opponent</u>
Shot Statistics		
Goals-Shot attempts	24-251	19-244
Goals scored per game	1.20	0.95
Shot pct.096	.078
Shots on goal-Attempts	114-251	101-244
SOG pct.454	.414
Shots/Game	12.6	12.2
Assists	16	16
Corner Kicks	70	69
Penalty Kicks.....	1-1	1-2
Penalties		
Fouls	178	193
Yellow cards	8	18
Red cards	0	0
Attendance		
Total	3215	3055
Dates/Avg Per Date	9/357	10/306
Neutral Site #/Avg	1/179	

#LETSSOAR



STATISTICS

Offensive Statistics

Overall: 8-8-4 • OVC: 4-3-3 • Home: 6-3-0 • Away: 1-5-4

No.	Player	GP-GS	Min	G	A	Pts	Sh	Shot%	SOG	SOG%	YC-RC	GW	PK-Att
11	GONZALES, Esmie	20-20	1502	8	3	19	72	.111	33	.458	1-0	5	0-0
9	CORNELL, Maddy	19-17	1075	2	1	5	10	.200	4	.400	1-0	0	0-0
7	KAEMPFE, Lauren	20-19	1742	2	1	5	11	.182	5	.455	1-0	0	0-0
8	LEVER, Katie	20-8	805	2	1	5	16	.125	9	.562	0-0	0	0-0
22	GROTE, Lexi	20-7	999	2	3	7	14	.143	8	.571	0-0	1	0-0
24	BEUSSINK, Shelby	20-10	1101	2	1	5	31	.065	11	.355	1-0	0	0-0
13	PIKE, Maggie	15-4	417	2	0	4	11	.182	6	.545	0-0	0	1-1
4	COMPERNOLLE, Hannah	20-14	1277	1	0	2	7	.143	3	.429	1-0	0	0-0
6	KARSTENS, Maddi	20-19	1702	1	1	3	7	.143	4	.571	1-0	0	0-0
23	BRIEN, Jennifer	17-10	828	1	2	4	17	.059	7	.412	0-0	1	0-0
10	BLANKENHEIM, Paige	19-16	1421	1	1	3	18	.056	10	.556	0-0	1	0-0
15	ORLANDO, Amanda	15-0	292	0	0	0	4	.000	2	.500	0-0	0	0-0
16	HILLIARD, Jasmin	20-15	1561	0	2	2	8	.000	3	.375	0-0	0	0-0
18	POHL, Katie	20-4	529	0	0	0	10	.000	3	.300	0-0	0	0-0
20	DARGA, Shay	20-18	1348	0	0	0	5	.000	4	.800	1-0	0	0-0
21	WEGMANN, Katie	3-0	103	0	0	0	0	.000	0	.000	0-0	0	0-0
5	JOB, Jermima	20-5	689	0	0	0	10	.000	2	.200	0-0	0	0-0
1	LIERZ, Kindra	18-18	1562	0	0	0	0	.000	0	.000	0-0	0	0-0
25	CACCAVALE, Bri	19-13	1382	0	0	0	0	.000	0	.000	1-0	0	0-0
00	GLEESON, Maddie	5-2	320	0	0	0	0	.000	0	.000	0-0	0	0-0
Total		20	-	24	16	64	251	.096	114	.454	8-0	8	1-1
Opponents		20	-	19	16	54	244	.078	101	.414	18-0	8	1-2

Goalkeeper Statistics

No.	Player	GP	Minutes	GA	GAAvg	Saves	SavePct	W	L	T	Shutouts
1	LIERZ, Kindra	18	1561:59	18	1.04	71	.789	5	7	4	4/2
00	GLEESON, Maddie	5	320:27	1	0.28	9	.900	3	1	0	1/2
	TEAM	0	0:00	0	0.00	2	1.000	0	0	0	2/0
Total		20	1882:26	19	0.91	82	.812	8	8	4	7
Opponents		20	1882:26	24	1.15	90	.789	8	8	4	7



2017 OVC

TEAM LEADERS Through games of Nov 11, 2017 (All games)

Team Miscellaneous	GP	Shots	Fouls	Offside	Corners	PK-PKA	YC-RC
Austin Peay	18	224	148	25	83	5-5	10-0
Belmont	18	318	133	16	78	2-1	5-1
Eastern Illinois	19	180	195	27	49	1-1	5-1
Eastern Kentucky	20	217	183	33	100	1-0	14-0
Jacksonville State	18	201	219	24	62	2-1	19-0
Morehead State	17	127	156	15	51	1-1	9-0
Murray State	19	309	160	33	110	0-0	12-1
SIUE	19	211	171	28	78	2-2	9-0
Southeast Missouri	20	251	178	27	70	1-1	8-0
Tennessee Tech	17	206	158	32	87	0-0	8-0
UT Martin	20	333	212	39	114	5-2	21-0

SHOTS	GP	No.	Avg/G
1. UT Martin	20	333	16.65
2. Belmont	18	318	17.67
3. Murray State	19	309	16.26
4. Southeast Missouri	20	251	12.55
5. Austin Peay	18	224	12.44
6. Eastern Kentucky	20	217	10.85
7. SIUE	19	211	11.11
8. Tennessee Tech	17	206	12.12
9. Jacksonville State	18	201	11.17
10. Eastern Illinois	19	180	9.47
11. Morehead State	17	127	7.47

GOALS	GP	No.	Avg/G
1. Belmont	18	35	1.94
2. Austin Peay	18	30	1.67
3. Murray State	19	29	1.53
4. UT Martin	20	28	1.40
5. Eastern Kentucky	20	26	1.30
SIUE	19	26	1.37
7. Southeast Missouri	20	24	1.20
8. Eastern Illinois	19	18	0.95
Jacksonville State	18	18	1.00
10. Morehead State	17	16	0.94
11. Tennessee Tech	17	12	0.71

ASSISTS	GP	No.	Avg/G
1. UT Martin	20	23	1.15
Belmont	18	23	1.28
3. Eastern Kentucky	20	22	1.10
4. Murray State	19	21	1.11
5. SIUE	19	19	1.00
6. Tennessee Tech	17	17	1.00
7. Southeast Missouri	20	16	0.80
Austin Peay	18	16	0.89
Eastern Illinois	19	16	0.84
10. Jacksonville State	18	12	0.67
11. Morehead State	17	8	0.47

GOALS ALLOWED	GP	No.	Avg/G
1. Tennessee Tech	17	8	0.47
2. Murray State	19	13	0.68
3. Southeast Missouri	20	19	0.95
4. Eastern Kentucky	20	21	1.05
5. Belmont	18	23	1.28
6. Austin Peay	18	24	1.33
7. Jacksonville State	18	28	1.56
8. Eastern Illinois	19	30	1.58
9. Morehead State	17	32	1.88
10. SIUE	19	33	1.74
11. UT Martin	20	35	1.75

POINTS	GP	No.	Avg/G
1. Belmont	18	93	5.17
2. Murray State	19	79	4.16
UT Martin	20	79	3.95
4. Austin Peay	18	76	4.22
5. Eastern Kentucky	20	74	3.70
6. SIUE	19	71	3.74
7. Southeast Missouri	20	64	3.20
8. Eastern Illinois	19	52	2.74
9. Jacksonville State	18	48	2.67
10. Tennessee Tech	17	41	2.41
11. Morehead State	17	40	2.35

GOALS PER GAME	GP	No.	Avg/G
1. Belmont	18	35	1.94
2. Austin Peay	18	30	1.67
3. Murray State	19	29	1.53
4. UT Martin	20	28	1.40
5. SIUE	19	26	1.37
6. Eastern Kentucky	20	26	1.30
7. Southeast Missouri	20	24	1.20
8. Jacksonville State	18	18	1.00
9. Eastern Illinois	19	18	0.95
10. Morehead State	17	16	0.94
11. Tennessee Tech	17	12	0.71

ASSISTS PER GAME	GP	No.	Avg/G
1. Belmont	18	23	1.28
2. UT Martin	20	23	1.15
3. Murray State	19	21	1.11
4. Eastern Kentucky	20	22	1.10
5. SIUE	19	19	1.00
Tennessee Tech	17	17	1.00
7. Austin Peay	18	16	0.89
8. Eastern Illinois	19	16	0.84
9. Southeast Missouri	20	16	0.80
10. Jacksonville State	18	12	0.67
11. Morehead State	17	8	0.47

GOALS AGAINST AVERAGE	GP	GA	Minutes	GA Avg.
1. Tennessee Tech	17	8	1607:01	0.45
2. Murray State	19	13	1761:33	0.66
3. Southeast Missouri	20	19	1882:26	0.91
4. Eastern Kentucky	20	21	1933:17	0.98
5. Belmont	18	23	1664:00	1.24
6. Austin Peay	18	24	1690:49	1.28
7. Jacksonville State	18	28	1665:08	1.51
8. Eastern Illinois	19	30	1763:47	1.53
9. UT Martin	20	35	1883:01	1.67
10. SIUE	19	33	1773:44	1.67
11. Morehead State	17	32	1563:20	1.84

TEAM STATS

TEAM LEADERS Through games of Nov 11, 2017 (All games)

SAVES	GP	No.	Avg/G
1. SIUE	19	98	5.16
2. UT Martin	20	96	4.80
3. Morehead State	17	94	5.53
4. Eastern Illinois	19	93	4.89
5. Eastern Kentucky	20	85	4.25
6. Southeast Missouri	20	82	4.10
7. Murray State	19	67	3.53
8. Tennessee Tech	17	66	3.88
9. Jacksonville State	18	64	3.56
10. Austin Peay	18	62	3.44
11. Belmont	18	49	2.72

FOULS	GP	No.	Avg/G
1. Jacksonville State	18	219	12.17
2. UT Martin	20	212	10.60
3. Eastern Illinois	19	195	10.26
4. Eastern Kentucky	20	183	9.15
5. Southeast Missouri	20	178	8.90
6. SIUE	19	171	9.00
7. Murray State	19	160	8.42
8. Tennessee Tech	17	158	9.29
9. Morehead State	17	156	9.18
10. Austin Peay	18	148	8.22
11. Belmont	18	133	7.39

OFFSIDES	GP	No.	Avg/G
1. UT Martin	20	39	1.95
2. Murray State	19	33	1.74
Eastern Kentucky	20	33	1.65
4. Tennessee Tech	17	32	1.88
5. SIUE	19	28	1.47
6. Southeast Missouri	20	27	1.35
Eastern Illinois	19	27	1.42
8. Austin Peay	18	25	1.39
9. Jacksonville State	18	24	1.33
10. Belmont	18	16	0.89
11. Morehead State	17	15	0.88

SHUTOUTS	GP	No.	Avg/G
1. Tennessee Tech	17	10	0.59
Murray State	19	10	0.53
3. Southeast Missouri	20	7	0.35
Eastern Kentucky	20	7	0.35
5. SIUE	19	6	0.32
6. Belmont	18	5	0.28
Austin Peay	18	5	0.28
8. Jacksonville State	18	4	0.22
9. Eastern Illinois	19	3	0.16
10. UT Martin	20	2	0.10
11. Morehead State	17	1	0.06

CORNERS	GP	No.	Avg/G
1. UT Martin	20	114	5.70
2. Murray State	19	110	5.79
3. Eastern Kentucky	20	100	5.00
4. Tennessee Tech	17	87	5.12
5. Austin Peay	18	83	4.61
6. SIUE	19	78	4.11
Belmont	18	78	4.33
8. Southeast Missouri	20	70	3.50
9. Jacksonville State	18	62	3.44
10. Morehead State	17	51	3.00
11. Eastern Illinois	19	49	2.58

YELLOW CARDS	GP	No.	Avg/G
1. UT Martin	20	21	1.05
2. Jacksonville State	18	19	1.06
3. Eastern Kentucky	20	14	0.70
4. Murray State	19	12	0.63
5. Austin Peay	18	10	0.56
6. SIUE	19	9	0.47
Morehead State	17	9	0.53
8. Tennessee Tech	17	8	0.47
Southeast Missouri	20	8	0.40
10. Belmont	18	5	0.28
Eastern Illinois	19	5	0.26

#LETSSOAR





2017 OVC

SHOTS	GP	No.	Avg/G
1. WITHERS, Harriet-MUR	19	107	5.63
2. GONZALES, Esmie-SEMO	20	72	3.60
3. FOSTER, Jordan-EKU	20	71	3.55
MCGIVERN, Amy-UTM	20	71	3.55
5. ROBERTSON, Kirstin-APSU	18	69	3.83
6. MENDIOLA, Belicia-BEL	18	66	3.67
7. WATFORD, Miyah-MUR	18	50	2.78
8. KUBIN, Rebecca-MUR	19	45	2.37
9. ADAMS, Alice-UTM	17	44	2.59
10. KALDARIDOU, Danae-UTM	20	41	2.05

POINTS	GP	G	A	Pts	Avg/G
1. WITHERS, Harriet-MUR	19	12	2	26	1.37
2. MENDIOLA, Belicia-BEL	18	9	7	25	1.39
3. ROBERTSON, Kirstin-APSU	18	11	1	23	1.28
4. GONZALES, Esmie-SEMO	20	8	3	19	0.95
5. KALDARIDOU, Danae-UTM	20	7	4	18	0.90
6. KUBIN, Rebecca-MUR	19	7	3	17	0.89
FOSTER, Jordan-EKU	20	7	3	17	0.85
8. WATFORD, Miyah-MUR	18	6	4	16	0.89
9. MONROE, Danielle-JSU	16	7	1	15	0.94
10. COLVIN, Katelyn-UTM	20	3	8	14	0.70

GOALS	GP	No.	Avg/G
1. WITHERS, Harriet-MUR	19	12	0.63
2. ROBERTSON, Kirstin-APSU	18	11	0.61
3. MENDIOLA, Belicia-BEL	18	9	0.50
4. GONZALES, Esmie-SEMO	20	8	0.40
5. MONROE, Danielle-JSU	16	7	0.44
KUBIN, Rebecca-MUR	19	7	0.37
FOSTER, Jordan-EKU	20	7	0.35
KALDARIDOU, Danae-UTM	20	7	0.35
9. WATFORD, Miyah-MUR	18	6	0.33
CARROLL, Emmi-EKU	20	6	0.30

ASSISTS	GP	No.	Avg/G
1. COLVIN, Katelyn-UTM	20	8	0.40
2. MENDIOLA, Belicia-BEL	18	7	0.39
3. STOLFA, Kayla-EIU	19	6	0.32
4. AUSTIN, Tara-BEL	18	5	0.28
GRAHL, Emily-SIUE	19	5	0.26
6. MAROLT, Tina-TTU	17	4	0.24
OWENS, Karigan-TTU	17	4	0.24
CAIN, Cori-MUR	18	4	0.22
WATFORD, Miyah-MUR	18	4	0.22
BOUNDS, Bailly-EKU	19	4	0.21
KALDARIDOU, Danae-UTM	20	4	0.20

GAME-WINNING GOALS	GP	No.	Avg/G
1. WITHERS, Harriet-MUR	19	6	0.32
2. GONZALES, Esmie-SEMO	20	5	0.25
3. POWELL, Kendall-TTU	17	4	0.24
MENDIOLA, Belicia-BEL	18	4	0.22
KUBIN, Rebecca-MUR	19	4	0.21

SHOTS PER GAME	GP	No.	Avg/G
1. WITHERS, Harriet-MUR	19	107	5.63
2. ROBERTSON, Kirstin-APSU	18	69	3.83
3. MENDIOLA, Belicia-BEL	18	66	3.67
4. GONZALES, Esmie-SEMO	20	72	3.60
5. FOSTER, Jordan-EKU	20	71	3.55
MCGIVERN, Amy-UTM	20	71	3.55
7. WATFORD, Miyah-MUR	18	50	2.78
8. ADAMS, Alice-UTM	17	44	2.59
9. GARST, Julie-BEL	12	29	2.42
10. KUBIN, Rebecca-MUR	19	45	2.37

POINTS PER GAME	GP	G	A	Pts	Avg/G
1. MENDIOLA, Belicia-BEL	18	9	7	25	1.39
2. WITHERS, Harriet-MUR	19	12	2	26	1.37
3. ROBERTSON, Kirstin-APSU	18	11	1	23	1.28
4. DIXON, McKenzie-APSU	9	4	1	9	1.00
5. GONZALES, Esmie-SEMO	20	8	3	19	0.95
6. MONROE, Danielle-JSU	16	7	1	15	0.94
7. GARST, Julie-BEL	12	5	1	11	0.92
8. KALDARIDOU, Danae-UTM	20	7	4	18	0.90
9. KUBIN, Rebecca-MUR	19	7	3	17	0.89
10. WATFORD, Miyah-MUR	18	6	4	16	0.89

GOALS PER GAME	GP	No.	Avg/G
1. WITHERS, Harriet-MUR	19	12	0.63
2. ROBERTSON, Kirstin-APSU	18	11	0.61
3. MENDIOLA, Belicia-BEL	18	9	0.50
4. DIXON, McKenzie-APSU	9	4	0.44
5. MONROE, Danielle-JSU	16	7	0.44
6. GARST, Julie-BEL	12	5	0.42
7. GONZALES, Esmie-SEMO	20	8	0.40
8. KUBIN, Rebecca-MUR	19	7	0.37
9. KALDARIDOU, Danae-UTM	20	7	0.35
FOSTER, Jordan-EKU	20	7	0.35

ASSISTS PER GAME	GP	No.	Avg/G
1. COLVIN, Katelyn-UTM	20	8	0.40
2. MENDIOLA, Belicia-BEL	18	7	0.39
3. STOLFA, Kayla-EIU	19	6	0.32
4. AUSTIN, Tara-BEL	18	5	0.28
5. JACKSON, Morgan-APSU	11	3	0.27
6. GRAHL, Emily-SIUE	19	5	0.26
7. MAROLT, Tina-TTU	17	4	0.24
OWENS, Karigan-TTU	17	4	0.24
9. CAIN, Cori-MUR	18	4	0.22
WATFORD, Miyah-MUR	18	4	0.22
LOMELI, Viviana-TTU	9	2	0.22

INDIVIDUAL STATS

GOALS AGAINST AVG	GP	GA	Minutes	GAavg
1. NAERDEMANN, Kari-TTU	17	8	1607:0	0.45
2. STEIGERWALD, Alex-MUR	19	13	1760:2	0.66
3. HALL, Anna-EKU	20	21	1933:1	0.98
4. LIERZ, Kindra-SEMO	18	18	1561:5	1.04
5. POWELL, Mary Parker-APSU	16	17	1410:0	1.09
6. HERMAN, Lily-BEL	16	18	1410:2	1.15
7. ROSSI, Juli-SIUE	19	26	1647:5	1.42
8. TETEAK, Sara-EIU	14	21	1255:3	1.51
9. ROBINSON, Caroline-JSU	18	28	1665:0	1.51
10. MYERS, Erica-UTM	19	32	1748:0	1.65

SAVES	GP	No.	Avg/G
1. WASHBURN, Michelle-MOR	17	94	5.53
2. ROSSI, Juli-SIUE	19	88	4.63
3. MYERS, Erica-UTM	19	85	4.47
4. HALL, Anna-EKU	20	83	4.15
5. LIERZ, Kindra-SEMO	18	71	3.94
6. TETEAK, Sara-EIU	14	68	4.86
7. STEIGERWALD, Alex-MUR	19	67	3.53
8. NAERDEMANN, Kari-TTU	17	65	3.82
9. ROBINSON, Caroline-JSU	18	62	3.44
10. POWELL, Mary Parker-APSU	16	53	3.31

SHUTOUTS	GP	No.	Avg/G
1. STEIGERWALD, Alex-MUR	19	10	0.53
NAERDEMANN, Kari-TTU	17	10	0.59
3. HALL, Anna-EKU	20	7	0.35
4. HERMAN, Lily-BEL	16	5	0.31
ROSSI, Juli-SIUE	19	5	0.26
6. ROBINSON, Caroline-JSU	18	4	0.22
POWELL, Mary Parker-APSU	16	4	0.25
LIERZ, Kindra-SEMO	18	4	0.22
9. TETEAK, Sara-EIU	14	3	0.21
10. MYERS, Erica-UTM	19	2	0.11

Team Identification	Team ID
Austin Peay	APSU
Belmont	BEL
Eastern Illinois	EIU
Eastern Kentucky	EKU
Jacksonville State	JSU
Morehead State	MOR
Murray State	MUR
SIUE	SIUE
Southeast Missouri	SEMO
Tennessee Tech	TTU
UT Martin	UTM

SAVE PERCENTAGE	GP	Saves	GA	Pct.
1. NAERDEMANN, Kari-TTU	17	65	8	.890
2. STEIGERWALD, Alex-MUR	19	67	13	.837
3. HALL, Anna-EKU	20	83	21	.798
4. LIERZ, Kindra-SEMO	18	71	18	.798
5. ROSSI, Juli-SIUE	19	88	26	.772
6. TETEAK, Sara-EIU	14	68	21	.764
7. POWELL, Mary Parker-APSU	16	53	17	.757
8. WASHBURN, Michelle-MOR	17	94	32	.746
9. MYERS, Erica-UTM	19	85	32	.726
10. HERMAN, Lily-BEL	16	44	18	.710

SAVES PER GAME	GP	No.	Avg/G
1. WASHBURN, Michelle-MOR	17	94	5.53
2. TETEAK, Sara-EIU	14	68	4.86
3. ROSSI, Juli-SIUE	19	88	4.63
4. MYERS, Erica-UTM	19	85	4.47
5. HALL, Anna-EKU	20	83	4.15
6. LIERZ, Kindra-SEMO	18	71	3.94
7. NAERDEMANN, Kari-TTU	17	65	3.82
8. STEIGERWALD, Alex-MUR	19	67	3.53
9. ROBINSON, Caroline-JSU	18	62	3.44
10. POWELL, Mary Parker-APSU	16	53	3.31

SHUTOUTS PER GAME	GP	No.	Avg/G
1. NAERDEMANN, Kari-TTU	17	10	0.59
2. STEIGERWALD, Alex-MUR	19	10	0.53
3. HALL, Anna-EKU	20	7	0.35
4. HERMAN, Lily-BEL	16	5	0.31
5. ROSSI, Juli-SIUE	19	5	0.26
6. POWELL, Mary Parker-APSU	16	4	0.25
7. ROBINSON, Caroline-JSU	18	4	0.22
LIERZ, Kindra-SEMO	18	4	0.22
9. TETEAK, Sara-EIU	14	3	0.21
10. MYERS, Erica-UTM	19	2	0.11

#LETSSOAR





2017 MATCH

Match 1

Southeast Missouri at Evansville

Aug. 18, 2017 at Evansville, Ind. • Attendance: 246

	1	2	OT	O2	Score
Southeast Missouri	0	2	-	-	2
Evansville	0	0	-	-	0

Goal	Time	Team	Goal Scorer	Assists
1	51:19	SEMO	Paige Blankenheim (1)	Esmie Gonzales
2	80:55	SEMO	Maddy Cornell (1)	(unassisted)

Match 2

Illinois Springfield at Southeast Missouri

Aug. 20, 2017 at Cape Girardeau, Mo. • Attendance: 846

	1	2	OT	O2	Score
Illinois Springfield	0	0	-	-	0
Southeast Missouri	3	0	-	-	3

Goal	Time	Team	Goal Scorer	Assists
1	6:36	SEMO	Jennifer Brien (1)	(unassisted)
2	35:43	SEMO	Maggie Pike (1)	(unassisted)
3	38:03	SEMO	Maggie Pike (2)	Penalty Kick

Match 3

Milwaukee at Southeast Missouri

Aug. 25, 2017 at Cape Girardeau, Mo. • Attendance: 414

	1	2	OT	O2	Score
Milwaukee	0	1	-	-	1
Southeast Missouri	0	0	-	-	0

Goal	Time	Team	Goal Scorer	Assists
1	69:30	MIL	L. Onwuemeka (1)	McKaela Schmelzer

Match 4

Green Bay at Southeast Missouri

Aug. 27, 2017 at Cape Girardeau, Mo. • Attendance: 243

	1	2	OT	O2	Score
Green Bay	0	0	-	-	0
Southeast Missouri	2	0	-	-	2

Goal	Time	Team	Goal Scorer	Assists
1	18:51	SEMO	Esmie Gonzales (1)	Maddie Karstens
2	31:22	SEMO	Lexi Grote (1)	(unassisted)

Match 5

Southeast Missouri at Missouri State

Sept. 1, 2017 at Springfield, Mo. • Attendance: 320

	1	2	OT	O2	Score
Southeast Missouri	0	0	-	-	0
Missouri State	0	2	-	-	0

Goal	Time	Team	Goal Scorer	Assists
1	48:51	MSU	Kayleigh Putnam (1)	Brooke Prondzinski
2	64:09	MSU	Brooke Prondzinski (2)	(unassisted)

Match 6

Louisville at Southeast Missouri

Sept. 4, 2017 at Cape Girardeau, Mo. • Attendance: 532

	1	2	OT	O2	Score
Louisville	0	1	-	-	1
Southeast Missouri	0	0	-	-	0

Goal	Time	Team	Goal Scorer	Assists
1	82:40	LOU	Morgan Dewey (1)	Kennadi Carbin

Match 7

Southeast Missouri at Mississippi State

Sept. 8, 2017 at Starkville, Miss. • Attendance: 250

	1	2	OT	O2	Score
Southeast Missouri	0	1	-	-	1
Mississippi State	2	1	-	-	3

Goal	Time	Team	Goal Scorer	Assists
1	11:18	MSU	Brooke McKee (3)	Mallory Eubanks
2	21:03	MSU	MaKayla Waldner (3)	Coleman/McKee
3	64:13	MSU	Payton Gruenewald (1)	(unassisted)
4	70:56	SEMO	Maddy Cornell (2)	Gonzales/Lever

Match 8

Tennessee Tech at Southeast Missouri

Sept. 15, 2017 at Cape Girardeau, Mo. • Attendance: 292

	1	2	OT	O2	Score
Tennessee Tech	0	0	0	-	0
Southeast Missouri	0	0	1	-	1

Goal	Time	Team	Goal Scorer	Assists
1	92:26	SEMO	Lexi Grote (2)	Esmie Gonzales

Match 9

Southeast Missouri at UT Martin

Sept. 17, 2017 at Martin, Tenn. • Attendance: 258

	1	2	OT	O2	Score
Southeast Missouri	0	0	-	-	0
UT Martin	0	1	-	-	1

Goal	Time	Team	Goal Scorer	Assists
1	79:27	UTM	Nicole Collins (2)	Alexius Thomas

Match 10

Southeast Missouri at Morehead State

Sept. 22, 2017 at Morehead, Ky. • Attendance: 255

	1	2	OT	O2	Score
Southeast Missouri	0	1	0	0	1
Eastern Illinois	1	0	0	0	1

Goal	Time	Team	Goal Scorer	Assists
1	18:51	MSU	Abby Timm (1)	(unassisted)
2	89:23	SEMO	Lauren Kaempfe (1)	Jasmin Hilliard

#LETSSOAR

BOX SCORES

Match 11

Southeast Missouri at Eastern Kentucky

Sept. 24, 2017 at Richmond, Ky. • Attendance: 315

	1	2	OT	O2	Score
Southeast Missouri	1	0	0	0	1
Eastern Kentucky	0	1	0	0	1
<u>Goal</u>	<u>Time</u>	<u>Team</u>	<u>Goal Scorer</u>	<u>Assists</u>	
1	14:51	SEMO	Katie Lever (1)	Lexi Grote	
2	81:09	EKU	Jordan Foster (4)	Jess Philpot	

Match 12

Southeast Missouri at Murray State

Sept. 28, 2017 at Murray, Ky. • Attendance: 243

	1	2	OT	O2	Score
Southeast Missouri	0	0	-	-	0
Murray State	1	0	-	-	1
<u>Goal</u>	<u>Time</u>	<u>Team</u>	<u>Goal Scorer</u>	<u>Assists</u>	
1	17:55	MUR	Harriet Withers	(unassisted)	

Match 13

Southeast Missouri at Austin Peay

Oct. 6, 2017 at Clarksville, Tenn. • Attendance: 337

	1	2	OT	O2	Score
Southeast Missouri	1	0	0	0	1
Austin Peay	1	0	0	0	1
<u>Goal</u>	<u>Time</u>	<u>Team</u>	<u>Goal Scorer</u>	<u>Assists</u>	
1	29:07	SEMO	Esmie Gonzales (2)	Lauren Kaempfe	
2	35:48	APSU	Kirstin Robertson (10)	Morgan Jackson	

Match 14

Belmont at Southeast Missouri

Oct. 8, 2017 at Cape Girardeau, Mo. • Attendance: 187

	1	2	OT	O2	Score
Belmont	0	4	-	-	4
Southeast Missouri	0	2	-	-	2
<u>Goal</u>	<u>Time</u>	<u>Team</u>	<u>Goal Scorer</u>	<u>Assists</u>	
1	54:00	BEL	Sydney Cason (4)	Belicia Mendiola	
2	66:03	BEL	Julie Garst (1)	Belicia Mendiola	
3	67:16	BEL	Belicia Mendiola (9)	(unassisted)	
4	67:35	SEMO	Shelby Beussink (1)	Paige Blankenheim	
5	72:40	BEL	Megan Michela (4)	Krebs/Hewitt	
6	78:52	SEMO	Katie Lever (2)	Maddy Cornell	

Match 15

Eastern Illinois at Southeast Missouri

Oct. 13, 2017 at Cape Girardeau, Mo. • Attendance: 234

	1	2	OT	O2	Score
Eastern Illinois	0	0	-	-	0
Southeast Missouri	2	1	-	-	3
<u>Goal</u>	<u>Time</u>	<u>Team</u>	<u>Goal Scorer</u>	<u>Assists</u>	
1	41:52	SEMO	Esmie Gonzales (3)	(unassisted)	
2	42:57	SEMO	Esmie Gonzales (4)	(unassisted)	
3	51:39	SEMO	Shelby Beussink (2)	Jasmin Hilliard	

Match 16

SIU Edwardsville at Southeast Missouri

Oct. 15, 2017 at Cape Girardeau, Mo. • Attendance: 247

	1	2	OT	O2	Score
SIUE	1	0	-	-	1
Southeast Missouri	0	4	-	-	4
<u>Goal</u>	<u>Time</u>	<u>Team</u>	<u>Goal Scorer</u>	<u>Assists</u>	
1	44:11	SIUE	TEAM	Own Goal	
2	52:25	SEMO	Esmie Gonzales (5)	(unassisted)	
3	74:15	SEMO	Esmie Gonzales (6)	Shelby Beussink	
4	82:27	SEMO	Hannah Compennolle (1)	Jennifer Brien	
5	83:13	SEMO	Lauren Kaempfe (2)	Lexi Grote	

Match 17

Jacksonville State at Southeast Missouri

Oct. 22, 2017 at Cape Girardeau, Mo. • Attendance: 220

	1	2	OT	O2	Score
Jacksonville State	0	0	-	-	0
Southeast Missouri	0	1	-	-	1
<u>Goal</u>	<u>Time</u>	<u>Team</u>	<u>Goal Scorer</u>	<u>Assists</u>	
1	57:42	SEMO	Esmie Gonzales (7)	Lexi Grote	

Match 18

Austin Peay at Southeast Missouri

Oct. 27, 2017 at Nashville, Tenn. • Attendance: 179
OVC Tournament

	1	2	OT	O2	Score
Austin Peay	0	1	-	-	1
Southeast Missouri	2	0	-	-	2
<u>Goal</u>	<u>Time</u>	<u>Team</u>	<u>Goal Scorer</u>	<u>Assists</u>	
1	29:07	SEMO	Maddie Karstens (1)	(unassisted)	
2	30:40	SEMO	Esmie Gonzales (8)	Jennifer Brien	
3	81:43	APSU	McKenzie Dixon (4)	Penalty Kick	

Match 19

Southeast Missouri at Belmont

Oct. 29, 2017 at Nashville, Tenn. • Attendance: 452
OVC Tournament (W, 5-4)

	1	2	OT	O2	Score
Southeast Missouri	0	0	0	0	0
Belmont	0	0	0	0	0
<u>Goal</u>	<u>Time</u>	<u>Team</u>	<u>Goal Scorer</u>	<u>Assists</u>	
-					

Match 20

Southeast Missouri at Murray State

Nov. 3, 2017 at Murray, Ky. • Attendance: 379
OVC Tournament

	1	2	OT	O2	Score
Southeast Missouri	0	0	-	-	0
Murray State	1	0	-	-	1
<u>Goal</u>	<u>Time</u>	<u>Team</u>	<u>Goal Scorer</u>	<u>Assists</u>	
1	28:59	MUR	Miyah Watford (5)	Emma Heise	

HONORS & AWARDS



First Team All-OVC

Esmie Gonzales

OVC All-Newcomer Team

Lexi Grote

OVC Medal of Honor

Lauren Kaempfe, Katie Lever, Amanda Orlando

OVC Commissioner's Honor Roll

Shelby Beussink, Paige Blankenheim, Jennifer Brien, Bri Caccavale, Maddy Cornell, Shay Darga, Hannah Compennolle, Maddie Gleeson, Lexi Grote, Esmie Gonzales, Jermima Job, Lauren Kaempfe, Maddi Karstens, Katie Lever, Kindra Lierz, Amanda Orlando, Katie Wegmann

OVC Team Academic Achievement Award

2015-2016, 2016-2017

Meghan Herndon Scholarship

Maddie Gleeson

Offensive Player of the Week

Oct. 17 - Esmie Gonzales

Defensive Player of the Week

Aug. 9 - Maddie Karstens

Co-Defensive Player of the Week

Sept. 26 - Lauren Kaempfe

Preseason OVC Rank

T4th



NATASHA MINOR

First Team All-OVC

Meghan Herndon Scholarship recipient

OVC Offensive Player of the Week - Sept. 13

OVC Commissioners Honor Roll



ESMIE GONZALES

First Team All-OVC

OVC Offensive Player of the Week - NOct. 17



Records & History



SINGLE-SEASON RECORDS



Points

1. Erika Todd (13g, 7a), 2000	33
2. Nichole Thiele (13g, 5a), 2000	31
3. Marla Gianino (9g, 9a), 2001	27
Ashley Runion (11g, 5a), 2007	27
5. Natasha Minor (12g, 2a), 2016	26

Goals

1. Nichole Thiele, 2000	13
Erika Todd, 2000	13
3. Natasha Minor, 2016	12
4. Ashley Runion, 2007	11
5. Erin Slattery, 2001	10

Game-Winning Goals

1. Lisa Schweppe, 2005	6
Erika Todd, 2000	6
3. Natasha Minor, 2016	5
Valerie Henderson, 2002	5
Esmie Gonzales, 2017	5
6. Ashley Runion, 2007	4
Nichole Thiele, 2000	4
Bobbi Jo Schlick, 2009	4
Erin Shulman, 2011	4

Assists

1. Alaina Lacopo, 2007	9
Marla Gianino, 2001	9
3. Marla Gianino, 2003	7
Alaina Lacopo, 2004	7
Alaina Lacopo, 2005	7
Erika Todd, 2000	7

Shots Attempted

1. Nichole Thiele, 2000	81
2. Esmie Gonzales, 2017	72
3. Erika Todd, 2000	71
Valerie Henderson, 2002	71
5. Natasha Minor, 2016	66

Shots On Goal*

1. Lisa Schweppe, 2005	38
2. Courtney Alexander, 2006	35
3. Courtney Alexander, 2007	34
4. Jessie Crabtree, 2011	33
Esmie Gonzales, 2017	33
6. Natasha Minor, 2016	32
Casey Craft, 2006	32

*Shots on goal data incomplete in 2000 season

Saves

1. Ashton Aubuchon, 2013	101
2. Beth Guccione, 1999	100
3. Renee Kertz, 2012	90
4. Lindsay Pickering, 2006	89
Amanda Wrzos, 2003	89

Save Percentage (Min. 50 saves)

1. Renee Kertz, 2012	.882
Lindsay Pickering, 2007	.882
3. Beth Guccione, 2001	.869
4. Kindra Lierz, 2014	.850
5. Amanda Wrzos, 2002	.839

Goals Against Average (Min. 1,000 minutes)

1. Beth Guccione, 2001	0.44
2. Lindsay Pickering, 2005	0.58
3. Lindsay Pickering, 2007	0.63
4. Kindra Lierz, 2014	0.70
5. Amanda Wrzos, 2002	0.73

Wins

1. Beth Guccione, 2001	16
2. Lindsay Pickering, 2005	13
Amanda Wrzos, 2002	13
4. Ashton Aubuchon, 2011	12
5. Kindra Lierz, 2014	11
Lindsay Pickering, 2007	11

Solo Shutouts

1. Beth Guccione, 2001	13
2. Lindsay Pickering, 2005	11
3. Lindsay Pickering, 2006	9
4. Kindra Lierz, 2014	8
Kindra Lierz, 2015	8
Lindsay Pickering, 2007	8
Ashton Aubuchon, 2011	8

Field Minutes Played (since 2003)

1. Hayley Abbott, 2012	1,985
2. Ali Bauer, 2012	1,948
3. Lauren Kaempfe, 2015	1,861
4. Torey Byrd, 2012	1,845
5. Maddi Karstens, 2016	1,773

Goalkeeper Minutes Played

1. Kindra Lierz, 2015	1,940
2. Amanda Wrzos, 2003	1,902
3. Lindsay Pickering, 2005	1,860
4. Kindra Lierz, 2016	1,823
5. Lindsay Pickering, 2006	1,802

CAREER RECORDS

Points

1. Erika Todd (27g, 17a), 2000-03	71
2. Natasha Minor (28g, 13a), 2013-16	69
3. Nichole Thiele (29g, 10a), 1999-01	68
4. Ashley Runion (23g, 14a), 2007-10	60
5. Alaina Lacopo (14g, 28a), 2004-07	56

Goals

1. Nichole Thiele, 1999-01	29
2. Natasha Minor, 2013-16	28
3. Erika Todd, 2000-03	27
4. Ashley Runion, 2007-10	23
5. Lisa Schweppe, 2002-05	19

Game-Winning Goals

1. Erika Todd, 2000-03	12
2. Natasha Minor, 2013-16	10
3. Lisa Schweppe, 2002-05	9
4. Ashley Runion, 2007-10	8
Valerie Henderson, 2000-03	8
Nichole Thiele, 1999-01	8

Assists

1. Alaina Lacopo, 2004-07	28
2. Marla Gianino, 2001-04	23
3. Erika Todd, 2000-03	17
4. Ashley Runion, 2007-10	14
5. Natasha Minor, 2013-16	13
Lisa Schweppe, 2002-05	13

Shots Attempted

1. Natasha Minor, 2013-16	187
2. Lisa Schweppe, 2002-05	185
3. Ashley Runion, 2007-10	183
4. Nichole Thiele, 1999-01	177
5. Valerie Henderson, 2000-03	175

Shots On Goal*

1. Lisa Schweppe, 2002-05	100
2. Natasha Minor, 2013-16	99
3. Ashley Runion, 2007-10	88
4. Nichole Thiele, 1999-2001	84
5. Diana Poovey, 2001-04	76

*Shots on goal data incomplete in 2000 season

Saves

1. Kindra Lierz, 2014-2017	296
2. Ashton Aubuchon, 2010-13	254
3. Lindsay Pickering, 2005-07	228
4. Amanda Wrzos, 2002-04	221
5. Beth Guccione, 1999-01	154

Save Percentage (Min. 50 saves)

1. Renee Kertz, 2012	.882
2. Lindsay Pickering, 2005-07	.844
3. Beth Guccione, 1999-01	.828
4. Amanda Wrzos, 2002-04	.826
5. Kindra Lierz, 2014-2017	.815

Goals Against Average (Min. 1,000 minutes)

1. Lindsay Pickering, 2005-07	0.72
2. Renee Kertz, 2012	0.75
3. Kindra Lierz, 2014-2017	0.78
4. Kristen Starkey, 2009-10	0.81
5. Amanda Wrzos, 2002-04	0.89

Wins

1. Lindsay Pickering, 2005-07	34
2. Kindra Lierz, 2014-2018	33
3. Amanda Wrzos, 2002-04	32
4. Ashton Aubuchon, 2010-13	26
5. Beth Guccione, 1999-01	20

Solo Shutouts

1. Lindsay Pickering, 2005-07	28
2. Kindra Lierz, 2014-2017	27
3. Ashton Aubuchon, 2010-13	22
4. Beth Guccione, 1999-01	15
5. Amanda Wrzos, 2002-04	12
Tami Hebert, 1999-2000	8

Matches Played

1. Lisa Schweppe, 2002-05	79
2. Jessi Wuellner, 2003-06	78
Megan Hejlek, 2002-05	78
4. Heather Reding, 2001-04	77
5. Hayley Abbott, 2009-12	76
Marla Gianino, 2001-04	76
Ashley Deroy, 2002-05	76

Matches Started

1. Hayley Abbott, 2009-12	76
Heather Reding, 2001-04	76
3. Nikki Edwards, 2008-11	69
4. Jenny Hamilton, 1999-02	68
Kindra Lierz, 2014-2017	68
5. Ashley Runion, 2007-10	67

Field Minutes Played (since 2003)

1. Hayley Abbott, 2009-12	6,789
2. Nikki Edwards, 2008-11	5,924
3. Ashley Runion, 2007-10	5,704
4. Shona Goodwin, 2008-11	5,441
5. Jessi Wuellner, 2003-06	5,424

Goalkeeper Minutes Played

1. Kindra Lierz, 2014-2017	6,860
2. Lindsay Pickering, 2005-07	5,233
3. Ashton Aubuchon, 2010-13	5,201
4. Amanda Wrzos, 2002-04	4,667
5. Beth Guccione, 1999-2001	2,885

Current Players in **Bold**



#LETSSOAR



TEAM



The 2001 Southeast Missouri team holds nine different single-season records. The Redhawks won their first-ever Ohio Valley Conference regular season title that year.

Single-Match and Single-Season Records

<u>Southeast Missouri</u>	<u>Match</u>	<u>Season</u>
Most Goals	12 (Arkansas-Pine Bluff, 9-16-06)	48 2001
Fewest Goals	0 (66 times)	9 2008
Most Shots	47 (Lipscomb, 10-12-02)	389 2002
Fewest Shots	1 (Illinois State, 9-6-99)	146 1999
Most Assists	14 (Arkansas-Pine Bluff, 9-16-06)	33 2001
Most Points	38 (Arkansas-Pine Bluff, 9-16-06)	129 2001
Most Corners	14 (Arkansas State, 9-20-01)	142 2001
Fewest Corners	0 (12 times)	29 2008
Most Penalty Kicks	1 (16 times)	2 (4 times)
Most Fouls	32 (Drake, 9-27-02)	342 2002
Fewest Fouls	0 (Arkansas-Pine Bluff, 9-10-05)	92 1999
Most Shutouts	-	13 2001
Consecutive Shutouts	-	6 2001
Goals Against Average	-	0.44 2001
Most Wins	-	16 2001
Most Home Wins	-	10 2001
Most Road Wins	-	6 '02, '11, '14
Most Losses	-	10 2012
Most Home Losses	-	4 '08, '14
Most Road Losses	-	7 1999
Margin of Victory	12 (Arkansas-Pine Bluff, 9-16-06)	-
Margin of Defeat	5 (Mississippi, 9-28-03)	-

Opponents

<u>Opponents</u>	<u>Match</u>	<u>Season</u>
Most Goals	5 (Missouri State, 8-29-99)	26 1999
Fewest Goals	0 (138 times)	8 '01, '09, '13
Most Shots	42 (UT Martin, 10-29-15)	263 2015
Fewest Shots	0 (6 times)	101 2001
Most Assists	5 (2 times)	19 2015
Most Points	13 (2 times)	67 1999
Most Corners	23 (Memphis, 9-14-06)	94 1999
Fewest Corners	0 (6 times)	43 2001
Most Penalty Kicks	1 (9 times)	2 2001, 2007
Most Fouls	22 (2 times)	284 2002
Fewest Fouls	1 (Tennessee Tech, 10-18-09)	134 1999
Most Shutouts	-	8 2015
Consecutive Shutouts	-	4 2008
Goals Against Average	-	0.61 2008
Fastest Goal	1:27 Julie Williford (Arkansas, Sept. 6, 2002)	
Back-to-back goals	1:47 Debbie Stark & Rachelle Smith (Missouri State, Aug. 29, 1999)	

Individual Match Records

Goals	3	11 times, last by Angie Mann (9/13/15)
Fastest Goal	0:26	by Jessie Crabtree (10-28-11)
Back-to-Back Goals	0:13	by Torey Byrd (PK) and Natasha Minor vs. Missouri-St. Louis (8-29-14)
Games with a Goal	7	by Nichole Thiele (2 times) (11/6/09 - 9/11/00) (10/23/00 - 9/20/01)
Assists	4	by Erika Todd (9-02-01)
Points	10	by Casey Kraft (9-10-05)
Shots	12	by Nichole Thiele (10-23-00)
Saves	16	by Kindra Lierz (10-29-15)

Streaks

Longest Winning	9	8/31/01 - 10/7/01
Home Winning	13	10/17/00 - 11/11/01
Road Winning	6	10/6/00 - 10/5/01; 9/19/14-10/31/14
Neutral Winning	3	11/6/99 - 10/27/00
Longest Losing	5	8/27/99 - 9/26/99
Home Losing	2	2 times, last from 8/29/08 - 9/12/08
Road Losing	5	8/27/99 - 9/26/99
Neutral Losing	1	10/27/00 - 10/26/01
Games with a Goal	33	10/6/00 - 9/27/02

#LETSSOAR

RECORDS

Scoring

Season	GP	G	A	Pts	Shots	Shot%	SOG*	SOG%*	GW	PK-Att
1999	13	14	8	36	146	.096	80	.548	4	1-1
2000	17	45	28	118	322	.140	---	---	11	1-1
2001	18	48	33	129	289	.166	172	.595	16	2-2
2002	20	43	29	115	389	.111	175	.450	14	1-1
2003	20	25	23	73	302	.083	166	.550	10	0-0
2004	19	24	29	77	246	.098	132	.537	11	1-1
2005	20	36	31	103	228	.158	122	.535	12	2-3
2006	20	39	35	113	301	.130	172	.571	10	2-2
2007	18	38	29	105	272	.140	126	.463	12	1-1
2008	14	9	5	23	154	.058	77	.500	2	1-1
2009	18	25	21	71	238	.105	120	.504	8	0-0
2010	18	24	24	72	256	.094	83	.324	8	0-0
2011	19	35	30	100	260	.135	138	.531	12	1-1
2012	21	22	24	68	229	.096	103	.450	7	1-3
2013	18	19	20	58	190	.100	99	.521	8	1-1
2014	17	25	24	74	190	.132	89	.468	11	2-2
2015	22	28	18	74	241	.116	119	.494	9	2-2
2016	19	26	22	74	274	.095	135	.493	9	2-3
2017	20	24	16	64	251	.096	114	.454	8	1-1

*Shots on goal data incomplete for 2000 season

Goalkeeping

Season	GP	Minutes	GA	GAAvg	Saves	Save%	W	L	T	Sho
1999	13	1264:15	26	1.85	112	.812	4	8	1	2
2000	17	1659:30	20	1.08	85	.810	10	6	1	8
2001	18	1623:03	8	0.44	53	.869	16	2	0	13
2002	20	1845:33	15	0.73	97	.866	14	4	2	10
2003	20	1915:06	19	0.89	89	.824	10	5	5	8
2004	19	1790:23	17	0.85	88	.838	11	6	2	7
2005	20	1860:59	12	0.58	57	.826	13	6	1	11
2006	20	1860:22	19	0.92	94	.832	10	8	2	10
2007	18	1711:14	14	0.74	95	.872	12	2	4	9
2008	14	1323:44	17	1.16	58	.773	2	9	3	2
2009	18	1702:20	16	0.85	47	.746	8	7	3	8
2010	18	1672:21	25	1.35	65	.722	8	9	1	6
2011	19	1746:44	16	0.82	75	.824	12	6	1	10
2012	21	1990:43	27	1.22	125	.822	7	10	4	7
2013	18	1710:11	24	1.26	117	.830	8	7	3	6
2014	17	1534:59	12	0.70	71	.855	11	5	0	8
2015	22	2130:58	22	0.93	92	.807	9	6	7	11
2016	19	1823:13	18	0.89	75	.806	9	6	4	7
2017	20	1882:26	19	0.91	82	.812	8	8	4	7

School records in **bold**



YEARLY

Points

Year	Player	G-A	Pts	Avg
1999	Nicole Thiele	7-3	17	1.31
2000	Erika Todd	13-7	33	1.94
2001	Marla Gianino	9-9	27	1.50
2002	Erika Todd	8-3	19	0.95
2003	Molli Beard	4-2	10	0.62
2004	Molli Beard	5-1	11	0.65
2005	Lisa Schweppe	9-2	20	1.00
2006	Courtney Alexander	9-3	21	1.05
2007	Ashley Runion	11-5	27	1.50
2008	Casey Kraft	4-0	8	0.80
2009	Bobbi Jo Schlick	6-1	13	0.72
2010	Ashley Runion	7-4	18	1.00
2011	Jessie Crabtree	9-4	22	1.22
2012	Torey Byrd	6-0	12	0.57
2013	Natasha Minor	4-4	12	0.75
2014	Natasha Minor	8-6	22	1.38
2015	Angie Mann	8-1	17	0.77
2016	Natasha Minor	12-2	26	1.37
2017	Esmie Gonzales	8-3	19	0.95

Goals

Year	Player	G	Avg
1999	Nicole Thiele	7	0.54
2000	Erika Todd	13	0.76
	Nicole Thiele	13	0.72
2001	Erin Slattery	10	0.56
2002	Erika Todd	8	0.40
2003	Molli Beard	4	0.25
	Erin Slattery	4	0.27
	Diana Poovey	4	0.20
2004	Molli Beard	5	0.29
2005	Lisa Schweppe	9	0.45
2006	Courtney Alexander	9	0.45
2007	Ashley Runion	11	0.61

2008	Casey Kraft	4	0.40
2009	Bobbi Jo Schlick	6	0.33
2010	Ashley Runion	7	0.39
2011	Jessie Crabtree	9	0.50
	Erin Shulman	9	0.64
2012	Torey Byrd	6	0.29
2013	Natasha Minor	4	0.25
	Erin Shulman	4	0.24
2014	Natasha Minor	8	0.50
2015	Angie Mann	8	0.36
2016	Natasha Minor	12	0.63
2017	Esmie Gonzales	8	0.40

Assists

Year	Player	A	Avg
1999	Nicole Thiele	3	0.23
2000	Erika Todd	7	0.41
2001	Marla Gianino	9	0.50
2002	Valerie Henderson	5	0.25
2003	Marla Gianino	7	0.35
2004	Alaina Lacopo	7	0.58
2005	Alaina Lacopo	7	0.35
2006	Margie Schaeffler	6	0.32
2007	Alaina Lacopo	9	0.50
2008	Megan McGrath	2	0.13
	Ashley Runion	2	0.14
2009	Ali Bauer	3	0.18
	Ashley Runion	3	0.17
	Katie Snelson	3	0.18
2010	Lauren Bozesky	6	0.33
2011	Ali Bauer	4	0.21
	Jacey Boyko	4	0.21
	Jessie Crabtree	4	0.22
2012	Paige Luehmann	4	0.22
2013	Natasha Minor	4	0.25
2014	Natasha Minor	6	0.36
2015	Paige Blankenheim	4	0.18
2016	Esmie Gonzales	5	0.33
2017	Esmie Gonzales	5	0.15
	Lexi Grote	5	0.15

Shots

Year	Player	Sh	Avg
1999	Nicole Thiele	49	3.77
2000	Nicole Thiele	81	4.50
2001	Marla Gianino	48	2.67
2002	Valerie Henderson	71	3.55
2003	Marla Gianino	39	1.95

2004	Diana Poovey	39	2.05
2005	Lisa Schweppe	60	3.00
2006	Courtney Alexander	62	3.10
2007	Courtney Alexander	65	3.61
2008	Ashley Runion	34	2.43
2009	Ashley Runion	50	2.78
2010	Ashley Runion	44	2.44
2011	Jessie Crabtree	52	2.89
2012	Courtney Luehmann	36	2.12
2013	Natasha Minor	32	2.00
2014	Natasha Minor	44	4.13
2015	Natasha Minor	45	3.00
2016	Natasha Minor	66	3.47
2017	Esmie Gonzales	72	3.60

Game-Winning Goals

Year	Player	GWG
1999	Nicole Thiele	1
	Jenny Hamilton	1
	Courtney Britt	1
	Lauren Knight	1
2000	Erika Todd	6
2001	Nicole Thiele	3
	Erika Todd	3
	Erin Slattery	3
2002	Valerie Henderson	5
2003	Diana Poovey	2
	Valerie Henderson	2
2004	Molli Beard	3
2005	Lisa Schweppe	6
2006	Courtney Alexander	2
	Alaina Lacopo	2
2007	Ashley Runion	4
2008	Casey Kraft	1
	Nicole Bussman	1
2009	Bobbi Jo Schlick	4
2010	Courtney Luehmann	3
2011	Erin Shulman	4
2012	Torey Byrd	2
2013	Storm French	2
	Erin Shulman	2
2014	Natasha Minor	3
2015	Jennifer Antonacci	3
2016	Natasha Minor	5
2017	Esmie Gonzales	5

#LETSSOAR



RECORDS

Saves				Goals Against Average				Save Percentage			
Year	Player	Sv	Avg	Year	Player	GA	Avg	Year	Player	Sv	Sv%
1999	Beth Guccione	98	8.17	1999	Beth Guccione	22	1.69	1999	Beth Guccione	98	.817
2000	Tami Hebert	79	4.65	2000	Tami Hebert	18	1.03	2000	Tami Hebert	79	.814
2001	Beth Guccione	53	2.94	2001	Beth Guccione	8	0.44	2001	Beth Guccione	53	.869
2002	Amanda Wrzos	52	2.60	2002	Amanda Wrzos	10	0.73	2002	Lauren Fabbro	44	.898
2003	Amanda Wrzos	89	4.45	2003	Amanda Wrzos	19	0.90	2003	Amanda Wrzos	89	.824
2004	Amanda Wrzos	77	4.53	2004	Amanda Wrzos	17	1.00	2004	Amanda Wrzos	77	.819
2005	Lindsay Pickering	57	2.85	2005	Lindsay Pickering	12	0.58	2005	Lindsay Pickering	57	.826
2006	Lindsay Pickering	89	4.45	2006	Lindsay Pickering	19	0.95	2006	Lindsay Pickering	89	.824
2007	Lindsay Pickering	82	4.56	2007	Lindsay Pickering	11	0.63	2007	Lindsay Pickering	82	.882
2008	Jessica Beckham	57	4.07	2008	Jessica Beckham	16	1.13	2008	Jessica Beckham	57	.781
2009	Kristen Starkey	42	2.63	2009	Kristen Starkey	13	0.81	2009	Kristen Starkey	42	.764
2010	Ashton Aubuchon	54	3.38	2010	Ashton Aubuchon	20	1.23	2010	Ashton Aubuchon	54	.730
2011	Ashton Aubuchon	67	3.72	2011	Ashton Aubuchon	14	0.78	2011	Ashton Aubuchon	67	.827
2012	Renee Kertz	90	5.62	2012	Renee Kertz	12	0.75	2012	Renee Kertz	90	.882
2013	Ashton Aubuchon	101	5.61	2013	Ashton Aubuchon	24	1.33	2013	Ashton Aubuchon	101	.808
2014	Kindra Lierz	68	4.00	2014	Kindra Lierz	12	0.70	2014	Kindra Lierz	68	.850
2015	Kindra Lierz	86	4.09	2015	Kindra Lierz	19	0.88	2015	Kindra Lierz	86	.819
2016	Kindra Lierz	71	3.74	2016	Kindra Lierz	18	0.89	2016	Kindra Lierz	71	.798
2017	Kindra Lierz	71	3.55	2017	Kindra Lierz	18	1.04	2017	Kindra Lierz	71	.798



The 2007 Southeast Missouri team was the first Redhawk squad to capture both the OVC regular season and tournament titles.



POSTSEASON HONORS & AWARDS

Soccer Buzz Magazine All-National Team First-Year Programs

1999 Nichole Thiele

Soccer Buzz Magazine All-Central Region

Second-Team

2007 Courtney Alexander

Third-Team

2001 Beth Guccione

Jenny Hamilton

2002 Jenny Hamilton

Valerie Henderson

All-Freshman Team

2007 Vanessa Hart

NSCAA All-South Region Third- Team

2012 Hayley Abbott

Honorable Mention

2010 Nikki Edwards

CoSIDA/ESPN The Magazine Academic All-America

Second-Team

2004 Jen Cross

CoSIDA Academic All-District

2001 Nichole Thiele

2002 Jen Cross

2003 Jen Cross (Second-Team)

2004 Jen Cross (First-Team/All-American)

2006 Jessi Wuellner (Second-Team)

2007 Courtney Alexander (First-Team)

2010 Hayley Abbott (Second-Team)

2010 Courtney Luehmann (Second-Team)

NSCAA Team Academic Award

2010 3.21 Cumulative GPA

2011 3.45 Cumulative GPA

2012 3.55 Cumulative GPA (13th)

2013 3.64 Cumulative GPA (3rd)

2014 3.72 Cumulative GPA (2nd)

OVC Coach of the Year

1999 Heather Nelson

2001 Heather Nelson

2007 Heather Nelson

2011 Heather Nelson

OVC Player of the Year

2001 Beth Guccione

2002 Valerie Henderson

2007 Courtney Alexander

2011 Jessie Crabtree

OVC Defensive Player of the Year

2001 Jenny Hamilton

2002 Jenny Hamilton

2005 Lindsay Pickering

2007 Lindsay Pickering

2012 Hayley Abbott

2013 Ashton Aubuchon

2014 Kindra Lierz

OVC Freshman of the Year

2007 Ashley Runion

2011 Erin Shulman

2014 Kindra Lierz

First-Team All-OVC Selections

1999 Stephanie Bleau

Beth Guccione

Jenny Hamilton

Nichole Thiele

2000 Valerie Henderson

Nicole Thiele

Erica Todd

2001 Marla Gianino

Beth Guccione

Jenny Hamilton

Erin Slattery

2002 Jenny Hamilton

Valerie Henderson

Heather Reding

2003 Marla Gianino

2005 Erin Hartmann

Lindsay Pickering

Lisa Schweppe

2007 Courtney Alexander

Lindsay Pickering

Margie Schaeffler

2008 Casey Kraft

2009 Hayley Abbott

2010 Ashley Runion

Hayley Abbott

Courtney Luehmann

2011 Ashton Aubuchon

Lauren Bozesky

Jessie Crabtree

Nikki Edwards

Erin Shulman

2012 Hayley Abbott

2013 Ashton Aubuchon

2014 Kindra Lierz

Natasha Minor

2016 Natasha Minor

2017 Esmie Gonzales

Second-Team All-OVC Selections

2000 Stephanie Bleau

Jenny Hamilton

2001 Nicole Thiele

2002 Marla Gianino

Erin Slattery

2003 Heather Reding

2004 Megan Hejlek

Heather Reding

2006 Casey Kraft

Lindsay Pickering

Margie Schaeffler

Jessi Wuellner

2007 Vanessa Hart

Ashley Runion

2008 Kristi Frick

2009 Ashley Runion

2011 Vanessa Hart

2012 Ali Bauer

2013 Natasha Minor

2014 Breana Beine

Christina Rohde

2015 Angie Mann

Lauren Kaempfe

2016 Esmie Gonzales

Third-Team All-OVC Selections

2002 Laura Hauskins

Erika Todd

Amanda Wrzos

2003 Ashley DeRoy

Jessi Wuellner

Honorable Mention All-OVC Selections

1999 Jen Unrein

2000 Jen Cross

2001 Erika Todd

OVC All-Newcomer Team Selections

2005 Casey Kraft

Lindsay Pickering

2006 Courtney Alexander

2007 Vanessa Hart

Ashley Runion

2008 Mabel Velarde

2009 Hayley Abbott

Bobbi Jo Schlick

2010 Ashton Aubuchon

Lauren Bozesky

2011 Jessie Crabtree

Erin Shulman

2012 Renee Kertz

Paige Luehmann

2013 Breana Beine

Natasha Minor

Christina Rohde

2014 Kindra Lierz

Valeria Jaramillo

2015 Angie Mann

Lauren Kaempfe

2016 Esmie Gonzales

2017 Lexi Grote

OVC All-Tournament Team

1999 Beth Guccione

Nicole Thiele

2001 Katie Huelsing

Diana Poovey

Julie Wunderlich

2002 Jenny Hamilton

Megan Hejlek

Erin Slattery

2003 Laura Hauskins

Marla Gianino

2005 Erin Hartmann

Megan Hejlek

2006 Casey Kraft (MVP)

Lindsay Pickering

Margie Schaeffler

Jessi Wuellner

2007 Vanessa Hart

Alaina Lacopo

Lindsay Pickering

Ashley Runion (MVP)

2010 Nikki Edwards

Ashley Runion

2011 Hayley Abbott

Shona Goodwin

2012 Torey Byrd

Amy Harrington

2014 Kasey Crowden

Paige Luehmann

2015 Jennifer Antonacci

Kaitlin Kuznacic

Kindra Lierz

ALL-TIME RESULTS

All-Time Results

1999

4-8-1 Overall, 1-3-1 OVC (t-3rd)

Head Coach: Heather Nelson

Aug. 27	at Drury	L	2-3 ^{OT}
Aug. 29	at Missouri State	L	1-5
Sept. 6	at Illinois State	L	0-4
Sept. 19	at Western Illinois	L	1-2 ^{OT}
Sept. 24	at Tennessee Tech*	L	0-2
Sept. 26	at Middle Tennessee*	T	1-1 ^{OT}
Oct. 3	Morehead State*	W	2-1
Oct. 10	Tennessee Tech*	L	0-1
Oct. 19	UT Martin	W	3-1
Oct. 23	at Arkansas-Little Rock	W	1-0 ^{OT}
Oct. 31	at Eastern Illinois*	L	0-4
Nov. 5	vs. Morehead State#	W	2-0
Nov. 6	at Eastern Illinois#	L	1-2 ^{OT}

- OVC Tournament (Charleston, Ill.)
Leading Scorer: Nichole Thiele

2000

10-6-1 Overall, 2-3-0 OVC (3rd)

Head Coach: Heather Nelson

Aug. 25	Northern Iowa	T	1-1 ^{OT}
Sept. 1	vs. Western Illinois	W	4-1
Sept. 3	vs. Youngstown State	W	9-0
Sept. 8	Drury	L	1-2
Sept. 11	at Arkansas State	W	5-0
Sept. 17	Western Illinois	W	3-2 ^{OT}
Sept. 22	Missouri State	L	0-3
Sept. 29	at Tennessee Tech*	L	0-2
Oct. 3	at Murray State*	L	0-2
Oct. 6	at Morehead State*	W	2-0
Oct. 8	at Georgetown College	W	4-0
Oct. 13	Eastern Illinois*	L	1-3
Oct. 15	at Central Arkansas	W	5-0
Oct. 17	UT Martin*	W	2-0
Oct. 21	Middle Tennessee	W	2-0
Oct. 23	Lipscomb	W	4-0
Oct. 27	vs. Morehead State#	L	1-2

- OVC Tournament (Charleston, Ill.)
Leading Scorer: Erika Todd

2001

16-2-0 Overall, 5-0-0 OVC (1st)

Head Coach: Heather Nelson

Aug. 31	Belmont	W	3-0
Sept. 2	Jacksonville State	W	4-0
Sept. 7	Arkansas-Little Rock	W	3-0
Sept. 9	Central Arkansas	W	4-0
Sept. 20	Arkansas State	W	1-0
Sept. 23	Creighton	W	1-0
Sept. 28	at Tulsa	W	3-2
Sept. 30	at Oral Roberts	W	3-2
Oct. 5	at Eastern Illinois*	W	1-0
Oct. 7	at Western Illinois	L	1-2
Oct. 13	Tennessee Tech*	W	2-0
Oct. 19	Morehead State*	W	7-0
Oct. 21	at Lipscomb	W	5-0
Oct. 24	at UT Martin*	W	2-0
Oct. 25	vs. Creighton (St. Louis)	W	2-1 ^{OT}
Nov. 4	Murray State*	W	4-0
Nov. 9	Murray State#	W	2-0
Nov. 11	Eastern Illinois#	L	0-1

- OVC Tournament (Cape Girardeau, Mo.)
Leading Scorer: Marla Gianino

2002

14-4-2 Overall, 6-0-0 OVC (1st)

Head Coach: Heather Nelson

Aug. 30	Indiana State	W	2-0
Sept. 1	Belmont	W	8-0
Sept. 6	at Arkansas	L	1-2
Sept. 8	at Missouri State	W	3-0
Sept. 13	at Arkansas State	W	2-0
Sept. 15	Indiana	L	0-2
Sept. 19	at Kentucky	W	2-1
Sept. 22	Oral Roberts	W	3-0
Sept. 27	at Drake	T	0-0 ^{OT}
Sept. 29	at Creighton	L	1-2
Oct. 3	Eastern Illinois*	W	1-0
Oct. 7	Memphis	L	1-2
Oct. 11	at Tennessee Tech*	W	2-1
Oct. 12	Lipscomb	W	3-0
Oct. 18	at Morehead State*	W	3-1
Oct. 25	Austin Peay*	W	2-0
Oct. 27	UT Martin*	W	3-0
Oct. 30	at Murray State*	W	2-1 ^{OT}
Nov. 8	Tennessee Tech#	W	2-1
Nov. 10	Eastern Illinois#	T	2-2 ^{OT}

- OVC Tournament (Cape Girardeau, Mo.)
Leading Scorer: Erika Todd

2003

10-5-5 Overall, 4-3-1 OVC (5th)

Head Coach: Heather Nelson

Aug. 29	Ohio	W	2-1
Aug. 31	Oakland	T	0-0 ^{OT}
Sept. 5	at Auburn	L	0-2
Sept. 9	at Memphis	T	1-1
Sept. 12	IUPUI	W	4-1
Sept. 14	Missouri State	W	2-1 ^{OT}
Sept. 18	at Evansville	W	1-0
Sept. 21	at Indiana State	T	0-0 ^{OT}
Sept. 23	Austin Peay*	W	5-0
Sept. 28	at Ole Miss	L	0-5
Oct. 3	at Louisville	W	3-1
Oct. 5	at Morehead State*	W	1-0
Oct. 10	Samford*	L	0-1
Oct. 12	Jacksonville State*	T	0-0 ^{OT}
Oct. 17	at UT Martin*	W	2-1
Oct. 19	at Murray State*	L	0-1 ^{OT}
Oct. 24	Eastern Illinois*	L	0-3
Oct. 31	Tennessee Tech*	W	2-1
Nov. 4	at UT Martin#	W	2-0
Nov. 7	at Samford#	T	0-0 ^{OT}

- OVC Tournament (Birmingham, Ala.)
Leading Scorers: Beard, Poovey, Slattery

2004

11-6-2 Overall, 3-3-2 OVC (t-5th)

Head Coach: Heather Nelson

Aug. 27	Arkansas	W	3-2
Aug. 29	Evansville	W	1-0
Sept. 3	No. 14 Illinois	L	0-2
Sept. 5	Xavier	W	3-2
Sept. 12	at Northwestern	L	0-1 ^{OT}
Sept. 17	Air Force	W	2-1
Sept. 19	Arkansas State	W	4-0
Sept. 24	at Tennessee Tech*	T	2-2 ^{OT}
Sept. 26	at Austin Peay*	W	1-0
Oct. 3	Morehead State*	W	2-1
Oct. 8	at Samford*	L	0-1
Oct. 10	at Jacksonville State*	T	0-0 ^{OT}
Oct. 15	UT Martin*	W	1-0
Oct. 17	Murray State*	L	0-1 ^{OT}
Oct. 22	at Eastern Illinois*	L	1-2 ^{OT}
Oct. 24	Texas Tech	W	2-1
Oct. 28	SIU Edwardsville	W	1-0
Oct. 31	Alabama A&M	W	1-0
Nov. 2	at Murray State#	L	0-1

- OVC Tournament (Murray, Ky.)
Leading Scorer: Molli Beard

#LETSOAR



ALL-TIME

2005

13-6-1 Overall, 5-3-1 OVC (t-3rd)

Head Coach: Heather Nelson

Aug. 28	vs. IUPUI	W	2-0
Sept. 2	Saint Louis	L	0-1
Sept. 5	SIU Edwardsville	W	3-0
Sept. 10	at Arkansas-Pine Bluff	W	11-0
Sept. 16	at Evansville	L	0-1
Sept. 18	Iowa	W	2-1
Sept. 23	Eastern Illinois*	T	0-0 ^{2OT}
Sept. 25	Memphis	W	1-0 ^{2OT}
Sept. 30	Austin Peay*	W	4-0
Oct. 2	Tennessee Tech*	W	1-0 ^{2OT}
Oct. 7	at Morehead State*	L	0-2
Oct. 9	at Eastern Kentucky*	W	1-0
Oct. 14	Jacksonville State*	W	2-1
Oct. 16	Samford*	L	1-3
Oct. 21	at Murray State*	W	2-1 ^{OT}
Oct. 23	at UT Martin*	L	0-1
Oct. 26	Arkansas-Little Rock	W	3-0
Oct. 28	South Dakota State	W	2-0
Nov. 1	Jacksonville State#	W	1-0
	(Cape Girardeau)		
Nov. 4	at Eastern Illinois#	L	0-1

- OVC Tournament (Charleston, Ill.)

Leading Scorer: Lisa Schweppe

2006

10-8-2 Overall, 4-3-2 OVC (4th)

Head Coach: Heather Nelson

Aug. 25	Arkansas-Little Rock	W	1-0
Sept. 3	Missouri State	L	0-1
Sept. 8	at DePaul	L	2-3
Sept. 10	Troy	W	3-0
Sept. 14	at Memphis	L	0-2
Sept. 16	Arkansas-Pine Bluff	W	12-0
Sept. 18	at Saint Louis	L	1-2
Sept. 24	UT Martin*	W	1-0
Sept. 26	Murray State*	W	2-0
Sept. 29	at Eastern Illinois*	L	1-2
Oct. 6	at Austin Peay*	L	1-12 ^{OT}
Oct. 8	at Tennessee Tech*	W	5-1
Oct. 13	Morehead State*	T	0-0 ^{2OT}
Oct. 15	Eastern Kentucky*	W	2-0
Oct. 21	at Jacksonville State*	L	0-2
Oct. 22	at Samford*	T	0-0 ^{2OT}
Oct. 31	Austin Peay#	W	3-0
	(Cape Girardeau)		
Nov. 3	at Samford#	W	3-2 ^{2OT}
Nov. 5	vs. Morehead State#	W	2-0
Nov. 10	vs. No. 17 Illinois\$	L	0-2

\$ - NCAA Tournament (St. Louis, Mo.)

- OVC Tournament (Birmingham, Ala.)

Leading Scorer: Courtney Alexander

2007

12-2-4 Overall, 8-0-1 OVC (1st)

Head Coach: Heather Nelson

Aug. 31	Northwestern State	W	1-0
Sept. 2	at Missouri State	L	0-1
Sept. 9	DePaul	W	4-1
Sept. 11	at Evansville	T	1-1 ^{2OT}
Sept. 14	at Saint Louis	L	1-3
Sept. 16	vs. Air Force	W	2-0
Sept. 28	at Morehead State*	W	3-2
Sept. 30	at Eastern Kentucky*	W	9-0
Oct. 5	Austin Peay*	W	2-0
Oct. 7	Tennessee Tech*	W	3-0
Oct. 12	Eastern Illinois*	W	4-2
Oct. 29	Murray State*	W	3-2
Oct. 21	at UT Martin*	T	0-0
Oct. 26	Jacksonville State*	W	1-0
Oct. 28	Samford*	W	1-0 ^{2OT}
Nov. 9	UT Martin#	W	1-0
Nov. 11	Samford#	T	1-1 ^{2OT}
Nov. 16	at No. 23 Missouri\$	T	1-1 ^{2OT}

\$ - NCAA Tournament (Columbia, Mo.)

- OVC Tournament (Cape Girardeau, Mo.)

Leading Scorer: Ashley Runion

2009

8-7-3 Overall, 2-3-3 OVC (t-6th)

Head Coach: Heather Nelson

Aug. 21	Indiana State	W	1-0
Aug. 23	Evansville	L	0-1
Aug. 28	Alabama A&M	W	10-0
Aug. 30	Northern Illinois	W	1-0
Sept. 4	vs. Western Michigan	L	1-2
Sept. 6	vs. Kansas City	W	3-1
Sept. 11	at Northwestern State	L	0-2
Sept. 13	Western Kentucky	W	2-0
Sept. 25	at Washington (Mo.)	L	1-4
Sept. 27	Eastern Illinois*	T	1-1 ^{2OT}
Oct. 2	Austin Peay*	T	0-0 ^{2OT}
Oct. 11	at UT Martin*	L	1-2
Oct. 16	Jacksonville State*	W	1-0
Oct. 18	Tennessee Tech*	W	1-0
Oct. 23	at Morehead State*	T	1-1 ^{2OT}
Oct. 25	at Eastern Kentucky*	L	0-1
Oct. 29	at Murray State*	L	0-1
Oct. 30	at SIUE	W	1-0

Leading Scorer: Bobbi Jo Schlick

2010

8-9-1 Overall, 4-3-1 OVC (t-2nd)

Head Coach: Heather Nelson

Aug. 22	Belmont	W	2-1 ^{2OT}
Aug. 27	vs. Alabama A&M	W	9-1
Aug. 29	vs. South Florida	L	0-4
Sept. 1	Washington (Mo.)	W	1-0
Sept. 5	Ball State	L	2-3 ^{2OT}
Sept. 10	Stetson	L	2-3
Sept. 17	at Western Kentucky	L	0-1
Sept. 19	at Arkansas State	W	1-0
Sept. 24	at Jacksonville State*	L	1-2
Sept. 26	at Austin Peay*	W	1-0
Oct. 3	Eastern Illinois*	W	1-0
Oct. 8	Eastern Kentucky*	W	1-0
Oct. 10	Morehead State*	L	0-3
Oct. 15	at Tennessee Tech*	L	0-1
Oct. 22	at Murray State*	W	2-1
Oct. 24	UT Martin*	T	0-0 ^{2OT}
Oct. 27	Quincy	L	0-2
Nov. 5	Austin Peay#	L	1-3

- OVC Tournament (Morehead, Ky.)

Leading Scorer: Ashley Runion



RESULTS

2011

12-6-1 Overall, 8-1-0 OVC (1st)

Head Coach: Heather Nelson

Aug. 19	at Illinois State	W	3-2
Aug. 21	at Iowa	L	1-2
Aug. 28	Arkansas State	W	4-0
Sept. 2	at Evansville	W	3-0
Sept. 9	vs. Butler	W	1-0
Sept. 11	at Kentucky	L	0-2
Sept. 16	at Saint Louis	T	0-0 ^{2OT}
Sept. 23	at Austin Peay*	W	3-1
Sept. 26	at Murray State*	W	3-0
Sept. 30	Eastern Illinois*	W	1-0
Oct. 2	SIU Edwardsville*	W	4-0
Oct. 7	at Morehead State*	L	1-2
Oct. 9	at Eastern Kentucky*	W	1-0
Oct. 14	at UT Martin*	W	2-1
Oct. 16	Iowa State	L	0-2
Oct. 21	UT Martin	L	1-2 ^{2OT}
Oct. 28	Jacksonville State*	W	3-0
Oct. 30	Tennessee Tech*	W	3-0
Nov. 4	Morehead State#	L	1-2

- OVC Tournament (Cape Girardeau, Mo.)
Leading Scorer: Jessie Crabtree

2013

8-7-3 Overall, 6-2-2 OVC (3rd)

Head Coach: Heather Nelson

Aug. 23	at Nebraska	L	0-4
Aug. 25	at Kansas City	L	1-2
Aug. 30	at Missouri	L	0-4
Sept. 6	Arkansas State	T	0-0 ^{2OT}
Sept. 13	at Illinois State	L	0-4
Sept. 15	at Drake	W	2-1 ^{OT}
Sept. 27	at Murray State*	W	1-0
Sept. 29	at Austin Peay*	T	1-1 ^{2OT}
Oct. 4	Lindenwood	W	2-0
Oct. 6	Jacksonville State*	W	2-0
Oct. 11	at Eastern Kentucky*	T	0-0 ^{2OT}
Oct. 13	at Morehead State*	L	2-5
Oct. 18	Belmont*	W	2-1 ^{OT}
Oct. 20	Tennessee Tech*	W	1-0
Oct. 25	SIU Edwardsville*	W	1-0
Oct. 27	Eastern Illinois*	W	4-0
Nov. 1	at UT Martin*	L	0-1 ^{2OT}
Nov. 7	Austin Peay#	L	0-1

- OVC Tournament (Martin, Tenn.)
Leading Scorers: Natasha Minor, Erin Shulman

2015

9-6-7 Overall, 3-2-5 OVC (5th)

Head Coach: Heather Nelson

Aug. 21	at Missouri S&T	W	2-0
Aug. 23	Notre Dame	T	3-3 ^{2OT}
Aug. 28	Evansville	W	1-0
Aug. 30	Northern Colorado	L	0-1
Sept. 7	at Louisville	L	0-2
Sept. 11	at Florida Atlantic	L	0-2
Sept. 13	at Lynn	W	5-3
Sept. 18	Arkansas State	W	1-0
Sept. 20	at Union	W	2-0
Sept. 25	SIUE*	T	0-0 ^{2OT}
Sept. 27	Eastern Illinois*	W	5-0
Oct. 2	at Austin Peay*	L	0-2
Oct. 4	at Murray State*	L	1-4
Oct. 8	vs. Eastern Kentucky*	W	1-0 ^{OT}
Oct. 16	Belmont*	T	1-1 ^{2OT}
Oct. 18	Jacksonville State*	W	1-0
Oct. 22	at Morehead State*	T	2-2 ^{2OT}
Oct. 25	Tennessee Tech*	T	0-0 ^{2OT}
Oct. 29	UT Martin*	T	0-0 ^{2OT}
Nov. 1	at Jacksonville State#	T	1-1 ^{2OT}
Nov. 6	vs. Tennessee Tech#	W	2-0
Nov. 8	at Murray State #	L	0-1 ^{OT}

- OVC Tournament (Murray, Ky.)
Leading Score: Angie Mann

2012

7-10-4 Overall, 5-3-2 OVC (4th)

Head Coach: Heather Nelson

Aug. 17	Illinois State	L	1-2
Aug. 19	Saint Louis	T	0-0 ^{2OT}
Aug. 24	Kansas City	L	0-1
Aug. 26	Drake	W	2-1
Aug. 31	vs. Louisville	L	0-4
Sept. 2	at Kentucky	L	0-1
Sept. 8	at Nebraska	L	0-4
Sept. 11	Evansville	T	0-0 ^{2OT}
Sept. 14	at Memphis	L	0-5
Sept. 25	UT Martin*	T	1-1 ^{2OT}
Sept. 28	Murray State*	W	6-0
Sept. 30	Austin Peay*	L	0-1
Oct. 5	at SIU Edwardsville*	L	0-1
Oct. 7	at Eastern Illinois*	L	2-3 ^{2OT}
Oct. 12	Eastern Kentucky*	W	1-0 ^{OT}
Oct. 14	Morehead State*	W	2-1
Oct. 19	at Belmont*	T	0-0 ^{2OT}
Oct. 26	at Tennessee Tech*	W	5-1
Oct. 28	at Jacksonville State*	W	1-0
Nov. 1	vs. Belmont#	W	1-0
Nov. 2	at UT Martin#	L	0-1

- OVC Tournament (Martin, Tenn.)
Leading Scorer: Torey Byrd

2014

11-6-0 Overall, 8-2-0 OVC (T-1st)

Head Coach: Heather Nelson

Aug. 29	Missouri-St. Louis	W	2-0
Sept. 5	vs. UC Davis	W	2-0
Sept. 7	at Northern Colorado	L	0-1
Sept. 12	Illinois State	L	0-3
Sept. 17	at Evansville	L	0-1
Sept. 19	at Arkansas State	W	3-0
Sept. 26	at Eastern Illinois*	W	4-0
Oct. 3	UT Martin*	L	1-2
Oct. 5	Murray State	W	2-1
Oct. 10	Austin Peay*	L	0-1 ^{OT}
Oct. 12	at Belmont*	W	1-0
Oct. 17	Eastern Kentucky*	W	1-0
Oct. 19	Morehead State*	W	2-1
Oct. 24	at Tennessee Tech*	W	2-0
Oct. 26	at Jacksonville State*	W	3-0
Oct. 31	at SIUE*	W	2-1
Nov. 7	Jacksonville State#	L	0-1

- OVC Tournament (Cape Girardeau, Mo.)
Leading Scorer: Natasha Minor

2016

9-6-4 Overall, 3-4-3 OVC (7th)

Head Coach: Heather Nelson

Aug. 19	at Tennessee	W	1-0
Aug. 21	Illinois Springfield	W	3-1
Aug. 25	at Green Bay	W	1-0 ^{OT}
Aug. 28	at Milwaukee	W	1-0
Sept. 4	at Evansville	T	0-0 ^{2OT}
Sept. 7	Union University	W	4-1
Sept. 11	Florida Atlantic	W	1-0
Sept. 14	at Kentucky	L	2-3
Sept. 18	at Missouri State	L	0-1
Sept. 23	at Eastern Illinois*	W	1-0
Sept. 25	at SIUE*	L	0-2
Sept. 30	Murray State*	T	2-2 ^{2OT}
Oct. 2	Austin Peay*	T	1-1 ^{2OT}
Oct. 7	at Jacksonville State*	L	1-2 ^{2OT}
Oct. 9	at Belmont*	T	0-0 ^{2OT}
Oct. 14	at Tennessee Tech*	L	0-1
Oct. 16	Eastern Kentucky	L	1-2 ^{OT}
Oct. 23	Morehead State	W	3-1
Oct. 27	UT Martin	W	4-1

Leading Scorer: Natasha Minor

#LETSOAR





SERIES HISTORY

Series Records vs. All Opponents (2018 Opponents in Bold)

2017

8-8-4 Overall, 4-3-3 OVC (5th)

Head Coach: Heather Nelson

Aug. 18	Evansville	W, 2-0
Aug. 20	Illinois-Springfield	W, 3-0
Aug. 25	Milwaukee	L, 0-1
Aug. 27	Green Bay	W, 2-0
Sept. 1	at Missouri St.	L, 0-2
Sept. 4	Louisville	L, 0-1
Sept. 8	at Mississippi St.	L, 1-3
Sept. 15	Tennessee Tech*	W, 1-0 ^{OT}
Sept. 17	at UT Martin*	L, 0-1
Sept. 22	at Morehead St.*	T, 1-1 ^{2OT}
Sept. 24	at Eastern Ky.*	T, 1-1 ^{2OT}
Sept. 28	at Murray State	L, 0-1
Oct. 6	at Austin Peay*	T, 1-1 ^{2OT}
Oct. 8	Belmont*	L, 2-4
Oct. 13	Eastern Illinois*	W, 3-0
Oct. 15	SIUE*	W, 4-1
Oct. 22	Jacksonville State*	W, 1-0
Oct. 27	Austin Peay#	W, 2-1
Oct. 29	Belmont#(Penalty Kicks)	T, 0-0
Nov. 3	Murray State#	L, 0-1

- OVC Tournament (Murray, Ky.)
Leading Scorer: Esmie Gonzales

Air Force	2-0	Mississippi	0-1
Alabama A&M	4-0	Mississippi State	0-1
Arizona	0-0	Missouri	0-1-1
Arizona State	0-0	Missouri S&T	1-0
Arkansas	1-1	Missouri State	2-7
Arkansas-Little Rock	4-0	Missouri-St. Louis	1-0
Arkansas-Pine Bluff	2-0	Morehead State	11-6-5
Arkansas State	8-0-1	Murray State	12-9-1
Army	0-1	Nebraska	0-2
Auburn	0-1	Northern Colorado	0-2
Austin Peay	10-6-4	Northern Illinois	1-1
Ball State	0-1	Northern Iowa	0-0-2
Belmont	6-1-4	Northwestern	0-1
Butler	1-0	Northwestern State	1-1
Central Arkansas	2-0	Oakland	0-0-1
Creighton	2-1	Ohio	1-0
DePaul	1-1	Oral Roberts	2-0
Drake	2-0-1	Quincy	0-1
Drury	0-2	Saint Louis	0-3-2
Eastern Illinois	10-10-3	Samford	2-3-3
Eastern Kentucky	8-3-2	South Dakota State	1-0
Evansville	5-3-4	South Florida	0-1
Florida Atlantic	1-1	SIUE	7-3-1
Georgetown College	1-0	Stetson	0-1
Illinois	0-2	Tennessee	1-0
Illinois Springfield	2-0	Tennessee Tech	14-6-2
Illinois State	1-4	Texas Tech	1-0
Indiana	0-1	Troy	1-0
Indiana State	2-0-1	Tulsa	1-0
Iowa	1-1	UC Davis	1-0
Iowa State	0-1	Union	2-0
IUPUI	2-0	UT Martin	11-7-5
Jacksonville State	11-5-3	Washington (Mo.)	1-1
Kansas City	1-2	Western Illinois	2-2
Kentucky	1-3	Western Kentucky	1-1
Lindenwood	1-0	Western Michigan	0-1
Lipscomb	3-0	Wisconsin - Green Bay	2-0
Louisville	1-3	Wisconsin - Milwaukee	1-1
Lynn University	1-0	Xavier	1-0
Memphis	1-3-1	Youngstown State	1-0
Middle Tennessee State	1-0-1		

Series History vs. All Opponents

Air Force

2-0 (H: 1-0, A: N/A, N: 1-0)

Sept. 17, 2004	Cape Girardeau, Mo.	W, 2-1
Sept. 16, 2007	St. Louis, Mo.	W, 2-0

Alabama A&M

4-0 (H: 2-0, A: 1-0, N: 1-0)

Oct. 31, 2004	Cape Girardeau, Mo.	W, 1-0
Oct. 5, 2008	Normal, Ala.	W, 2-1
Aug. 28, 2009	Cape Girardeau, Mo.	W, 10-0
Aug. 27, 2010	Murray, Ky.	W, 9-1

Arkansas

1-1 (H: 1-0, A: 0-1)

Sept. 6, 2002	Fayetteville, Ark.	L, 1-2
Aug. 27, 2004	Cape Girardeau, Mo.	W, 3-2

Arkansas-Little Rock

4-0 (H: 3-0, A: 1-0)

Oct. 23, 1999	Little Rock, Ark.	W, 1-0 ^{OT}
Sept. 8, 2001	Cape Girardeau, Mo.	W, 3-0
Oct. 26, 2005	Cape Girardeau, Mo.	W, 3-0
Aug. 25, 2006	Cape Girardeau, Mo.	W, 1-0

Arkansas-Pine Bluff

2-0-0 (H: 1-0, A: 1-0)

Sept. 10, 2005	Pine Bluff, Ark.	W, 11-0
Sept. 16, 2006	Cape Girardeau, Mo.	W, 12-0

Arkansas State

8-0-1 (H: 4-0-1, A: 4-0)

Sept. 11, 2000	Jonesboro, Ark.	W, 5-0
----------------	-----------------	--------

Sept. 20, 2001	Cape Girardeau, Mo.	W, 1-0
Sept. 13, 2002	Jonesboro, Ark.	W, 2-0
Sept. 19, 2004	Cape Girardeau, Mo.	W, 4-0
Sept. 19, 2010	Jonesboro, Ark.	W, 1-0
Aug. 28, 2011	Cape Girardeau, Mo.	W, 4-0
Sept. 6, 2013	Cape Girardeau, Mo.	T, 0-0 ^{2OT}
Sept. 19, 2014	Jonesboro, Ark.	W, 3-0
Sept. 18, 2015	Cape Girardeau, Mo.	W, 1-0

Army

0-1 (H: N/A, A: N/A, N: 0-1)

Sept. 7, 2008	St. Louis, Mo.	L, 0-2
---------------	----------------	--------

Auburn

0-1 (H: N/A, A: 0-1)

Sept. 5, 2003	Auburn, Ala.	L, 0-2
---------------	--------------	--------

VS ALL OPPONENTS

Austin Peay

10-6-4 (H: 5-2-2, A: 4-2-2, N: 1-2)

Oct. 25, 2002	Cape Girardeau, Mo.	W, 2-0
Sept. 23, 2003	Cape Girardeau, Mo.	W, 5-0
Sept. 26, 2004	Clarksville, Tenn.	W, 1-0
Sept. 30, 2005	Cape Girardeau, Mo.	W, 4-0
Oct. 6, 2006	Clarksville, Tenn.	L, 2-1 ^{OT}
Oct. 31, 2006	Cape Girardeau, Mo.#	W, 3-0
Oct. 5, 2007	Cape Girardeau, Mo.	W, 2-0
Oct. 17, 2008	Clarksville, Tenn.	W, 2-0
Oct. 2, 2009	Cape Girardeau, Mo.	T, 0-0 ^{2OT}
Sept. 26, 2010	Clarksville, Tenn.	W, 1-0
Nov. 5, 2010	Murray, Ky.#	L, 1-3
Sept. 23, 2011	Clarksville, Tenn.	W, 3-1
Sept. 30, 2012	Cape Girardeau, Mo.	L, 0-1
Sept. 29, 2013	Clarksville, Tenn.	T, 1-1 ^{2OT}
Nov. 7, 2013	Martin, Tenn.#	L, 0-1
Oct. 10, 2014	Cape Girardeau, Mo.	L, 0-1 ^{OT}
Oct. 2, 2015	Clarksville, Tenn.	L, 0-2
Oct. 2, 2016	Cape Girardeau, Mo.	T, 1-1 ^{2OT}
Oct. 6, 2017	Clarksville, Tenn.	T, 1-1 ^{2OT}
Oct. 27, 2017	Nashville, Tenn.	W, 2-1

Ball State

0-1 (H: 0-1, A: N/A)

Sept. 5, 2010	Cape Girardeau, Mo.	L, 2-3 ^{2OT}
---------------	---------------------	-----------------------

Belmont

6-1-4 (H: 4-1-1, A: 1-0-2, N: 1-0-1)

Aug. 31, 2001	Cape Girardeau, Mo.	W, 3-0
Sept. 1, 2002	Cape Girardeau, Mo.	W, 8-0
Aug. 22, 2010	Cape Girardeau, Mo.	W, 2-1 ^{2OT}
Oct. 19, 2012	Nashville, Tenn.	T, 0-0 ^{2OT}
Nov. 1, 2012	Martin, Tenn.#	W, 1-0
Oct. 18, 2013	Cape Girardeau, Mo.	W, 2-1 ^{OT}
Oct. 12, 2014	Nashville, Tenn.	W, 1-0
Oct. 16, 2015	Cape Girardeau, Mo.	T, 1-1 ^{2OT}
Oct. 9, 2016	Nashville, Tenn.	T, 0-0 ^{2OT}
Oct. 8, 2017	Cape Girardeau, Mo.	L, 2-4
Oct. 29, 2017	Nashville, Tenn. (Penalty Kicks)	T, 0-0 ^{2OT}

Butler

1-0 (H: N/A, A: N/A, N: 1-0)

Sept. 9, 2011	Lexington, Ky.	W, 1-0
---------------	----------------	--------

Central Arkansas

2-0 (H: 1-0, A: 1-0)

Oct. 15, 2000	Conway, Ark.	W, 5-0
Sept. 9, 2001	Cape Girardeau, Mo.	W, 4-0

Creighton

2-1 (H: 1-0, A: 0-1, N: 1-0)

Sept. 23, 2001	Cape Girardeau, Mo.	W, 1-0
Oct. 26, 2001	St. Louis, Mo.	W, 2-1 ^{OT}
Sept. 29, 2002	Omaha, Neb.	L, 1-2

DePaul

1-1 (H: 1-0, A: 0-1)

Sept. 8, 2006	Chicago, Ill.	L, 2-3
Sept. 9, 2007	Cape Girardeau, Mo.	W, 4-1

Drake

2-0-1 (H: 1-0, A: 1-0-1)

Sept. 27, 2002	Des Moines, Iowa	T, 0-0 ^{2OT}
Aug. 26, 2012	Cape Girardeau, Mo.	W, 2-1
Sept. 15, 2013	Des Moines, Iowa	W, 2-1 ^{OT}

Drury

0-2 (H: 0-1, A: 0-1)

Aug. 27, 1999	Springfield, Mo.	L, 2-3 ^{OT}
Sept. 8, 2000	Cape Girardeau, Mo.	L, 1-2

Eastern Illinois

10-10-3 (H: 6-3-3, A: 4-7)

Oct. 31, 1999	Charleston, Ill.	L, 0-4
Nov. 6, 1999	Charleston, Ill.#	L, 1-2
Oct. 13, 2000	Cape Girardeau, Mo.	L, 1-3
Oct. 5, 2001	Charleston, Ill.	W, 1-0
Nov. 11, 2001	Cape Girardeau, Mo.#	L, 0-1
Oct. 4, 2002	Cape Girardeau, Mo.	W, 1-0
Nov. 10, 2002	Cape Girardeau, Mo.#	T, 2-2 ^{2OT}
Oct. 24, 2003	Cape Girardeau, Mo.	L, 0-3
Oct. 22, 2004	Charleston, Ill.	L, 1-2 ^{2OT}
Sept. 23, 2005	Cape Girardeau, Mo.	T, 0-0 ^{2OT}
Nov. 4, 2005	Charleston, Ill.#	L, 0-1
Sept. 29, 2006	Charleston, Ill.	L, 1-2
Oct. 12, 2007	Cape Girardeau, Mo.	W, 4-2
Oct. 26, 2008	Charleston, Ill.	L, 1-2
Sept. 27, 2009	Cape Girardeau, Mo.	T, 1-1 ^{2OT}
Oct. 3, 2010	Cape Girardeau, Mo.	W, 1-0
Sept. 30, 2011	Cape Girardeau, Mo.	W, 1-0
Oct. 7, 2012	Charleston, Ill.	L, 2-3 ^{2OT}
Oct. 27, 2013	Cape Girardeau, Mo.	W, 4-0
Sept. 26, 2014	Charleston, Ill.	W, 4-0
Sept. 27, 2015	Cape Girardeau, Mo.	W, 5-0
Sept. 23, 2016	Charleston, Ill.	W, 1-0
Oct. 13, 2017	Charleston, Ill.	W, 3-0

Eastern Kentucky

8-3-2 (H: 4-2, A: 3-1-2, N: 1-0)

Oct. 9, 2005	Richmond, Ky.	W, 1-0
Oct. 15, 2006	Cape Girardeau, Mo.	W, 2-0
Sept. 30, 2007	Richmond, Ky.	W, 9-0
Oct. 12, 2008	Cape Girardeau, Mo.	L, 0-1
Oct. 25, 2009	Richmond, Ky.	L, 0-1
Oct. 8, 2010	Cape Girardeau, Mo.	W, 1-0
Oct. 9, 2011	Richmond, Ky.	W, 1-0
Oct. 12, 2012	Cape Girardeau, Mo.	W, 1-0 ^{OT}
Oct. 11, 2013	Richmond, Ky.	T, 0-0 ^{2OT}
Oct. 17, 2014	Cape Girardeau, Mo.	W, 1-0
Oct. 8, 2015	Lexington, Ky.	W, 1-0 ^{OT}
Oct. 16, 2016	Cape Girardeau, Mo.	L, 1-2 ^{OT}
Sept. 24, 2017	Richmond, Ky.	T, 1-1 ^{2OT}

Evansville

5-3-4 (H: 2-1-2, A: 3-1-2)

Sept. 18, 2003	Evansville, Ind.	W, 1-0
Aug. 29, 2004	Cape Girardeau, Mo.	W, 1-0
Sept. 16, 2005	Evansville, Ind.	L, 0-1
Sept. 11, 2007	Evansville, Ind.	T, 1-1 ^{2OT}
Sept. 22, 2008	Cape Girardeau, Mo.	T, 1-1 ^{2OT}
Aug. 23, 2009	Cape Girardeau, Mo.	L, 0-1
Sept. 2, 2011	Evansville, Ind.	W, 3-0
Sept. 11, 2012	Cape Girardeau, Mo.	T, 0-0 ^{2OT}
Sept. 17, 2014	Evansville, Ind.	L, 0-1
Aug. 28, 2015	Cape Girardeau, Mo.	W, 1-0
Sept. 4, 2016	Evansville, Ind.	T, 0-0 ^{2OT}
Aug. 18, 2017	Evansville, Ind.	W, 2-0

Florida Atlantic

1-1 (H: 1-0, A: 0-1)

Sept. 11, 2015	West Palm Beach, Fla.	L, 0-2
Sept. 11, 2016	Cape Girardeau, Mo.	W, 1-0

Georgetown College

1-0 (H: N/A, A: 1-0)

Oct. 8, 2000	Georgetown, Ky.	W, 4-0
--------------	-----------------	--------

Illinois

0-2 (H: 0-1, A: N/A, N: 0-1)

Sept. 3, 2004	Cape Girardeau, Mo.	L, 0-2
Nov. 10, 2006	St. Louis Mo.\$	L, 0-2

Illinois Springfield

2-0 (H: 2-0, A: N/A)

Aug. 21, 2016	Cape Girardeau, Mo.	W, 3-1
Aug. 20, 2017	Cape Girardeau, Mo.	W, 3-0

Illinois State

1-4 (H: 0-2, A: 1-2)

Sept. 6, 1999	Normal, Ill.	L, 0-4
Aug. 19, 2011	Normal, Ill.	W, 3-2
Aug. 17, 2012	Cape Girardeau, Mo.	L, 1-2
Sept. 13, 2013	Normal, Ill.	L, 0-4
Sept. 12, 2014	Cape Girardeau, Mo.	L, 0-3

Indiana

0-1 (H: 0-1, A: N/A)

Sept. 15, 2002	Cape Girardeau, Mo.	L, 0-2
----------------	---------------------	--------

Indiana State

2-0-1 (H: 2-0, A: 0-0-1)

Aug. 30, 2002	Cape Girardeau, Mo.	W, 2-0
Sept. 21, 2003	Terre Haute, Ind.	T, 0-0 ^{2OT}
Aug. 21, 2009	Cape Girardeau, Mo.	W, 1-0

Iowa

1-1 (H: 1-0, A: 0-1)

Sept. 18, 2005	Cape Girardeau, Mo.	W, 2-1
Aug. 21, 2011	Iowa City, Iowa	L, 1-2

#LETSSOAR



Iowa State
0-1 (H: 0-1, A: N/A)
 Oct. 16, 2011 Cape Girardeau, Mo. L, 0-2

IUPUI
2-0 (H: 2-0, A: N/A)
 Sept. 12, 2003 Cape Girardeau, Mo. W, 4-1
 Aug. 28, 2005 Cape Girardeau, Mo. W, 2-0

Jacksonville State
11-5-3 (H: 9-1-1, A: 2-4-2)
 Sept. 2, 2001 Cape Girardeau, Mo. W, 4-0
 Oct. 12, 2003 Cape Girardeau, Mo. T, 0-0^{2OT}
 Oct. 10, 2004 Jacksonville, Ala. T, 0-0^{2OT}
 Oct. 14, 2005 Cape Girardeau, Mo. W, 2-1
 Nov. 1, 2005 Cape Girardeau, Mo.# W, 1-0
 Oct. 21, 2006 Jacksonville, Ala. L, 0-2
 Oct. 26, 2007 Cape Girardeau, Mo. W, 1-0
 Oct. 3, 2008 Jacksonville, Ala. L, 1-2
 Oct. 16, 2009 Cape Girardeau, Mo. W, 1-0
 Sept. 24, 2010 Jacksonville, Ala. L, 1-2
 Oct. 28, 2011 Cape Girardeau, Mo. W, 3-0
 Oct. 28, 2012 Jacksonville, Ala. W, 1-0
 Oct. 6, 2013 Cape Girardeau, Mo. W, 2-0
 Oct. 26, 2014 Jacksonville, Ala. W, 3-0
 Nov. 7, 2014 Cape Girardeau, Mo.# L, 0-1
 Oct. 18, 2015 Cape Girardeau, Mo. W, 1-0
 Nov. 1, 2015 Jacksonville, Ala.# T, 1-1^{2OT}
 Oct. 7, 2016 Jacksonville, Ala. L, 1-2^{2OT}
 Oct. 22, 2017 Cape Girardeau, Mo. W, 1-0

Missouri-Kansas City
1-2 (H: 0-1, A: 0-1, N: 1-0)
 Sept. 6, 2009 Cedar Falls, Iowa W, 3-1
 Aug. 24, 2012 Cape Girardeau, Mo. L, 0-1
 Aug. 25, 2013 Kansas City, Mo. L, 1-2

Kentucky
1-3 (H: N/A, A: 1-3)
 Sept. 20, 2002 Lexington, Ky. W, 2-1
 Sept. 11, 2011 Lexington, Ky. L, 0-2
 Sept. 2, 2012 Lexington, Ky. L, 0-1
 Sept. 14, 2016 Lexington, Ky. L, 2-3

Lindenwood
1-0 (H: 1-0, A: N/A)
 Oct. 4, 2013 Cape Girardeau, Mo. W, 2-0

Lipscomb
3-0 (H: 2-0, A: 1-0)
 Oct. 23, 2000 Cape Girardeau, Mo. W, 4-0
 Oct. 21, 2001 Nashville, Tenn. W, 5-0
 Oct. 12, 2002 Cape Girardeau, Mo. W, 3-0

Louisville
1-3 (H: 0-1, A: 1-1, N: 0-1)
 Oct. 3, 2003 Louisville, Ky. W, 3-1
 Aug. 31, 2012 Lexington, Ky. L, 0-4
 Sept. 7, 2015 Louisville, Ky. L, 0-2
 Sept. 4, 2017 Cape Girardeau, Mo. L, 0-1

Lynn

1-0 (H: N/A, A: 1-0)
 Sept. 13, 2015 Boca Raton, Fla. W, 5-3

Memphis
1-3-1 (H: 1-1, A: 0-2-1)
 Oct. 7, 2002 Cape Girardeau, Mo. L, 1-2
 Sept. 9, 2003 Memphis, Tenn. T, 1-1^{2OT}
 Sept. 25, 2005 Cape Girardeau, Mo. W, 1-0^{2OT}
 Sept. 14, 2006 Memphis, Tenn. L, 0-2
 Sept. 14, 2012 Memphis, Tenn. L, 0-5

Middle Tennessee State
1-0-1 (H: 1-0, A: 0-0-1)
 Sept. 26, 1999 Murfreesboro, Tenn. T, 1-1^{2OT}
 Oct. 21, 2000 Cape Girardeau, Mo. W, 2-0

Mississippi
0-1 (H: N/A, A: 0-1)
 Sept. 28, 2003 Oxford, Miss. L, 0-5

Mississippi State
0-1 (H: N/A, A: 0-1)
 Sept. 8, 2017 Starkville, Miss. L, 1-3

Missouri
0-1-1 (H: N/A, A: 0-0-1)
 Nov. 16, 2007 Columbia, Mo.\$ T, 1-1^{2OT}
 Aug. 30, 2013 Columbia, Mo. L, 0-4

Missouri S&T
1-0 (H: N/A, A: 1-0)
 Aug. 21, 2015 Rolla, Mo. W, 2-0

Missouri-St. Louis
1-0 (H: 10, A: N/A)
 Aug. 29, 2014 Cape Girardeau, Mo. W, 2-0

Missouri State
2-7 (H: 1-3, A: 1-4)
 Aug. 29, 1999 Springfield, Mo. L, 1-5
 Sept. 22, 2000 Cape Girardeau, Mo. L, 0-3
 Sept. 8, 2002 Springfield, Mo. W, 3-0
 Sept. 14, 2003 Cape Girardeau, Mo. W, 2-1^{OT}
 Sept. 3, 2006 Cape Girardeau, Mo. L, 0-1
 Sept. 2, 2007 Springfield, Mo. L, 0-1
 Aug. 29, 2008 Cape Girardeau, Mo. L, 0-1
 Sept. 18, 2016 Springfield, Mo. L, 0-1
 Sept. 1, 2017 Springfield, Mo. L, 0-2

Morehead State
11-6-5 (H: 6-2-2, A: 4-3-3, N: 1-1)
 Oct. 3, 1999 Cape Girardeau, Mo. W, 2-1
 Nov. 5, 1999 Charleston, Ill.# W, 2-0
 Oct. 6, 2000 Morehead, Ky. W, 2-0
 Oct. 27, 2000 Charleston, Ill.# L, 1-2
 Oct. 19, 2001 Cape Girardeau, Mo. W, 7-0
 Oct. 18, 2002 Morehead, Ky. W, 3-1
 Oct. 5, 2003 Morehead, Ky. W, 1-0
 Oct. 3, 2004 Cape Girardeau, Mo. W, 2-1
 Oct. 7, 2005 Morehead, Ky. L, 0-2
 Oct. 13, 2006 Cape Girardeau, Mo. T, 0-0^{2OT}
 Nov. 5, 2006 Birmingham, Ala. W, 2-0

Sept. 28, 2007 Morehead, Ky. W, 3-2
 Oct. 10, 2008 Cape Girardeau, Mo. T, 0-0^{2OT}
 Oct. 23, 2009 Morehead, Ky. T, 1-1^{2OT}
 Oct. 10, 2010 Cape Girardeau, Mo. L, 0-3
 Oct. 7, 2011 Morehead, Ky. L, 1-2
 Nov. 4, 2011 Cape Girardeau, Mo.# L, 1-2
 Oct. 14, 2012 Cape Girardeau, Mo. W, 2-1
 Oct. 13, 2013 Morehead, Ky. L, 2-5
 Oct. 19, 2014 Cape Girardeau, Mo. W, 2-1
 Oct. 22, 2015 Morehead, Ky. T, 2-2^{2OT}
 Oct. 23, 2016 Cape Girardeau, Mo. W, 3-1
 Sept. 22, 2017 Morehead, Ky. T, 1-1^{2OT}

Murray State
11-10-1 (H: 5-2-1, A: 6-8)
 Oct. 3, 2000 Murray, Ky. L, 0-2
 Nov. 4, 2001 Cape Girardeau, Mo. W, 4-0
 Nov. 9, 2001 Cape Girardeau, Mo.# W, 2-0
 Oct. 30, 2002 Murray, Ky. W, 2-1^{OT}
 Oct. 19, 2003 Murray, Ky. L, 0-1^{OT}
 Oct. 17, 2004 Cape Girardeau, Mo. L, 0-1^{2OT}
 Nov. 2, 2004 Murray, Ky.# L, 0-1
 Oct. 21, 2005 Murray, Ky. W, 2-1^{OT}
 Sept. 26, 2006 Cape Girardeau, Mo. W, 2-0
 Oct. 29, 2007 Cape Girardeau, Mo. W, 3-2
 Sept. 26, 2008 Cape Girardeau, Mo. L, 0-1
 Oct. 29, 2009 Murray, Ky. L, 0-1
 Oct. 22, 2010 Murray, Ky. W, 2-1
 Sept. 26, 2011 Murray, Ky. W, 3-0
 Sept. 28, 2012 Cape Girardeau, Mo. W, 6-0
 Sept. 27, 2013 Murray, Ky. W, 1-0
 Oct. 5, 2014 Cape Girardeau, Mo. W, 2-1
 Oct. 4, 2015 Murray, Ky. L, 1-4
 Nov. 8, 2015 Murray, Ky.# L, 0-1
 Sept. 30, 2016 Cape Girardeau, Mo. T, 2-2^{2OT}
 Sept. 28, 2017 Murray, Ky. L, 0-1
 Nov. 3, 2017 Murray, Ky. L, 0-1

Nebraska
0-2 (H: N/A, A: 0-2)
 Sept. 8, 2012 Lincoln, Neb. L, 0-4
 Aug. 23, 2013 Lincoln, Neb. L, 0-4

Northern Colorado
0-2 (H: 0-1, A: 0-1)
 Sept. 7, 2014 Greeley, Colo. L, 0-1
 Aug. 30, 2015 Cape Girardeau, Mo. L, 0-1

Northern Illinois
1-1 (H: 1-0, A: 0-1)
 Sept. 19, 2008 DeKalb, Ill. L, 0-1
 Aug. 30, 2009 Cape Girardeau, Mo. W, 1-0

Northern Iowa
0-0-2 (H: 0-0-2, A: N/A)
 Aug. 25, 2000 Cape Girardeau, Mo. T, 1-1^{2OT}
 Aug. 23, 2015 Cape Girardeau, Mo. T, 3-3^{2OT}

Northwestern
0-1 (H: N/A, A: 0-1)
 Sept. 12, 2004 Evanston, Ill. L, 0-1^{2OT}

Northwestern State**1-1 (H: 1-0, A: 0-1)**

Aug. 31, 2007 Cape Girardeau, Mo. W, 1-0
 Sept. 11, 2009 Natchitoches, La. L, 0-2

Oakland**0-0-1 (H: 0-0-1, A: N/A)**

Aug. 31, 2003 Cape Girardeau, Mo. T, 0-0^{2OT}

Ohio**1-0 (H: 1-0, A: N/A)**

Aug. 29, 2003 Cape Girardeau, Mo. W, 2-1

Oral Roberts**2-0 (H: 1-0, A: 1-0)**

Sept. 30, 2001 Tulsa, Okla. W, 3-2
 Sept. 22, 2002 Cape Girardeau, Mo. W, 3-0

Quincy**0-1 (H: 0-1, A: N/A)**

Oct. 27, 2010 Cape Girardeau, Mo. L, 0-2

SIUE**7-3-1 (H: 5-1-1, A: 2-2)**

Oct. 28, 2004 Cape Girardeau, Mo. W, 1-0
 Sept. 5, 2005 Cape Girardeau, Mo. W, 3-0
 Sept. 12, 2008 Cape Girardeau, Mo. L, 0-1
 Oct. 30, 2009 Edwardsville, Ill. W, 1-0
 Oct. 2, 2011 Cape Girardeau, Mo. W, 4-0
 Oct. 5, 2012 Edwardsville, Ill. L, 0-1
 Oct. 25, 2013 Cape Girardeau, Mo. W, 1-0
 Oct. 31, 2014 Edwardsville, Ill. W, 2-1
 Sept. 25, 2015 Cape Girardeau, Mo. T, 0-0^{2OT}
 Sept. 25, 2016 Edwardsville, Ill. L, 0-2
 Oct. 15, 2017 Cape Girardeau, Mo. W, 4-1

Saint Louis**0-3-2 (H: 0-1-1, A: 0-2-1)**

Sept. 2, 2005 Cape Girardeau, Mo. L, 0-1
 Sept. 18, 2006 St. Louis, Mo. L, 1-2
 Sept. 14, 2007 St. Louis, Mo. L, 1-3
 Sept. 16, 2011 St. Louis, Mo. T, 0-0^{2OT}
 Aug. 19, 2012 Cape Girardeau, Mo. T, 0-0^{2OT}

Samford**2-3-3 (H: 1-3-1, A: 1-0-2)**

Oct. 10, 2003 Cape Girardeau, Mo. L, 0-1
 Nov. 7, 2003 Birmingham, Ala.# T, 0-0^{2OT}
 Oct. 8, 2004 Cape Girardeau, Mo. L, 0-1
 Oct. 16, 2005 Cape Girardeau, Mo. L, 1-3
 Oct. 23, 2006 Birmingham, Ala. T, 0-0^{2OT}
 Nov. 3, 2006 Birmingham, Ala.# W, 3-2^{2OT}
 Oct. 28, 2007 Cape Girardeau, Mo. W, 1-0^{2OT}
 Nov. 11, 2007 Cape Girardeau, Mo.# T, 1-1^{2OT}

South Dakota State**1-0 (H: 1-0, A: N/A)**

Oct. 28, 2005 Cape Girardeau, Mo. W, 2-0

South Florida**0-1 (H: N/A, A: N/A, N: 0-1)**

Aug. 29, 2010 Murray, Ky. L, 0-4

Stetson**0-1 (H: 0-1, A: N/A)**

Sept. 10, 2010 Cape Girardeau, Mo. L, 2-3

Tennessee**1-0 (H: N/A, A: 1-0)**

Aug. 19, 2016 Knoxville, Tenn. W, 1-0

Tennessee Tech**14-6-2 (H: 9-1-1, A: 4-5-1, N: 1-0)**

Sept. 24, 1999 Cookeville, Tenn. L, 0-2
 Oct. 10, 1999 Cape Girardeau, Mo. L, 0-1
 Sept. 29, 2000 Cookeville, Tenn. L, 0-2
 Oct. 13, 2001 Cape Girardeau, Mo. W, 2-0
 Oct. 11, 2002 Cookeville, Tenn. W, 2-1
 Nov. 8, 2002 Cape Girardeau, Mo.# W, 2-1
 Oct. 31, 2003 Cape Girardeau, Mo. W, 2-1
 Sept. 24, 2004 Cookeville, Tenn. T, 2-2^{2OT}
 Oct. 2, 2005 Cape Girardeau, Mo. W, 1-0^{2OT}
 Oct. 8, 2006 Cookeville, Tenn. W, 5-1
 Oct. 7, 2007 Cape Girardeau, Mo. W, 3-0
 Oct. 19, 2008 Cookeville, Tenn. L, 1-2
 Oct. 18, 2009 Cape Girardeau, Mo. W, 1-0
 Oct. 15, 2010 Cookeville Tenn. L, 0-1
 Oct. 30, 2011 Cape Girardeau, Mo. W, 3-0
 Oct. 26, 2012 Cookeville, Tenn. W, 5-1
 Oct. 20, 2013 Cape Girardeau, Mo. W, 1-0
 Oct. 24, 2014 Cookeville, Tenn. W, 2-0
 Oct. 25, 2015 Cape Girardeau, Mo. T, 0-0^{2OT}
 Nov. 6, 2015 Murray, Ky.# W, 2-0
 Oct. 14, 2016 Cookeville, Tenn. L, 0-1
 Sept. 15, 2017 Cape Girardeau, Mo. W, 1-0^{OT}

Texas Tech**1-0 (H: 1-1, A: N/A)**

Oct. 23, 2004 Cape Girardeau, Mo. W, 2-1

Troy**1-0 (H: 1-0, A: N/A)**

Sept. 10, 2006 Cape Girardeau, Mo. W, 3-0

Tulsa**1-0 (H: N/A, A: 1-0)**

Sept. 28, 2001 Tulsa, Okla. W, 3-2

UC Davis**1-0 (H: N/A, A: N/A, N: 1-0)**

Sept. 5, 2014 Colorado Springs, Colo. W, 2-0

Union**2-0 (H: 1-0, A: 1-0)**

Sept. 20, 2015 Jackson, Tenn. W, 2-0
 Sept. 7, 2016 Cape Girardeau, Mo. W, 4-1

UT Martin**11-7-5 (H: 7-2-3, A: 4-5-2)**

Oct. 19, 1999 Cape Girardeau, Mo. W, 3-1
 Oct. 17, 2000 Cape Girardeau, Mo. W, 2-0
 Oct. 24, 2001 Martin, Tenn. W, 2-0
 Oct. 27, 2002 Cape Girardeau, Mo. W, 3-0

Oct. 17, 2003 Martin, Tenn. W, 2-1
 Nov. 4, 2003 Martin, Tenn.# W, 2-0
 Oct. 15, 2004 Cape Girardeau, Mo. W, 1-0
 Oct. 23, 2005 Martin, Tenn. L, 0-1
 Sept. 24, 2006 Cape Girardeau, Mo. W, 1-0
 Oct. 15, 2007 Martin, Tenn. T, 0-0^{2OT}
 Nov. 9, 2007 Cape Girardeau, Mo.# W, 1-0
 Sept. 28, 2008 Cape Girardeau, Mo. T, 1-1^{2OT}
 Oct. 11, 2009 Martin, Tenn. L, 1-2
 Oct. 24, 2010 Cape Girardeau, Mo. T, 0-0^{2OT}
 Oct. 14, 2011 Martin, Tenn. W, 2-1
 Oct. 21, 2011 Cape Girardeau, Mo. L, 1-2^{2OT}
 Sept. 25, 2012 Cape Girardeau, Mo. T, 1-1^{2OT}
 Nov. 2, 2012 Martin, Tenn.# L, 0-1
 Nov. 1, 2013 Martin, Tenn. L, 0-1^{2OT}
 Oct. 3, 2014 Cape Girardeau, Mo. L, 1-2
 Oct. 29, 2015 Martin, Tenn. T, 0-0^{2OT}
 Oct. 27, 2016 Cape Girardeau, Mo. W, 4-1
 Sept. 17, 2017 Martin, Tenn. L, 0-1

Washington (Mo.)**1-1 (H: 1-0, A: 0-1)**

Sept. 25, 2009 St. Louis, Mo. L, 1-4
 Sept. 1, 2010 Cape Girardeau, Mo. W, 1-0

Western Illinois**2-2 (H: 1-0, A: 0-2, N: 1-0)**

Sept. 19, 1999 Macomb, Ill. L, 1-2^{2OT}
 Sept. 1, 2000 Muncie, Ind. W, 4-1
 Sept. 17, 2000 Cape Girardeau, Mo. W, 3-2^{2OT}
 Oct. 7, 2001 Macomb, Ill. L, 1-2

Western Kentucky**1-1 (H: 1-0, A: 0-1)**

Sept. 13, 2009 Cape Girardeau, Mo. W, 2-0
 Sept. 17, 2010 Bowling Green, Ky. L, 0-1

Western Michigan**0-1 (H: N/A, A: N/A, N: 0-1)**

Sept. 4, 2009 Cedar Falls, Iowa L, 1-2

Wisconsin - Green Bay**2-0 (H: 1-0, A: 1-0)**

Aug. 25, 2016 Green Bay, Wis. W, 1-0^{OT}
 Aug. 27, 2017 Cape Girardeau, Mo. W, 2-0

Wisconsin - Milwaukee**1-1 (H: 0-1, A: 1-0)**

Aug. 28, 2016 Milwaukee, Wis. W, 1-0
 Aug. 25, 2017 Cape Girardeau, Mo. L, 0-1

Xavier**1-0 (H: 1-0, A: N/A, N: N/A)**

Sept. 5, 2004 Cape Girardeau, Mo. W, 3-2

Youngstown State**1-0 (H: N/A, A: N/A, N: 1-0)**

Sept. 3, 2000 Muncie, Ind. W, 9-0

#LETSSOAR



POSTSEASON HISTORY



Ohio Valley Conference Tournament (12-8-4)

1999 - Charleston, Ill. (1-1)

Quarterfinals

No. 4 Southeast Missouri 2, No. 5 Morehead State 0

Semifinals

No. 1 Eastern Illinois 2, No. 4 Southeast Missouri 1 (OT)

2000 - Charleston, Ill. (0-1)

Quarterfinals

No. 4 Morehead State 2, No. 5 Southeast Missouri 1

2001 - Cape Girardeau, Mo. (1-1)

Semifinals

No. 1 Southeast Missouri 2, No. 4 Murray State 0

Championship

No. 2 Eastern Illinois 1, No. 1 Southeast Missouri 0

2002 - Cape Girardeau, Mo. (1-0-1)

Semifinals

No. 1 Southeast Missouri 2, No. 4 Tennessee Tech 1

Championship

No. 2 Eastern Illinois 2, No. 1 Southeast Missouri 2 (2OT)
(Eastern Illinois advances on penalty kicks)

2003 - Birmingham, Ala. (1-0-1)

Quarterfinals (Campus Sites)

No. 5 Southeast Missouri 2, No. 4 UT Martin 0

Semifinals

No. 1 Samford 0, No. 4 Southeast Missouri 0 (2OT)
(Samford advances on penalty kicks)

2004 - Birmingham, Ala. (0-1)

Quarterfinals (Campus Sites)

No. 3 Murray State 1, No. 6 Southeast Missouri 0

2005 - Charleston, Ill. (1-1)

Quarterfinals (Campus Sites)

No. 3 Southeast Missouri 1, No. 6 Jacksonville State 0

Semifinals

No. 2 Eastern Illinois 1, No. 3 Southeast Missouri 0

2006 - Birmingham, Ala. (3-0)

Quarterfinals (Campus Sites)

No. 4 Southeast Missouri 3, No. 5 Austin Peay 0

Semifinals

No. 4 Southeast Missouri 3, No. 1 Samford 2 (2OT)

Championship

No. 4 Southeast Missouri 2, No. 2 Morehead State 0

2007 - Cape Girardeau, Mo. (1-0-1)

Semifinals

No. 1 Southeast Missouri 1, No. 4 UT Martin 0

Championship

No. 1 Southeast Missouri 1, No. 2 Samford 1
(Southeast Missouri advances on penalty kicks)

2010 - Morehead, Ky. (0-1)

Semifinals

No. 3 Austin Peay 3, No. 2 Southeast Missouri 1

2011 - Cape Girardeau, Mo. (0-1)

Semifinals

No. 5 Morehead State 2, No. 1 Southeast Missouri 1

2012 - Martin, Tenn. (1-1)

Quarterfinals

No. 4 Southeast Missouri 1, No. 5 Belmont 0

Semifinals

No. 1 UT Martin 1, No. 4 Southeast Missouri 0

2013 - Martin, Tenn. (0-1)

Quarterfinals

No. 3 Southeast Missouri 0, No. 6 Austin Peay 1

2014 - Cape Girardeau, Mo. (0-1)

Semifinals

No. 5 Jacksonville State 1, No. 1 Southeast Missouri 0

2015 - Murray, Ky. (2-1)

Quarterfinals (Campus Sites)

No. 6 Southeast Missouri 1, No. 3 Jacksonville State 1 (2OT)
(Southeast Missouri advances on penalty kicks)

Semifinals

No. 6 Southeast Missouri 2, No. 2 Tennessee Tech 0

Championship

No. 1 Murray State 1, No. 6 Southeast Missouri (OT)

2017 - Murray, Ky. (2-0-1)

First Round (Neutral Sites)

No. 5 Southeast Missouri 2, No. 8 Austin Peay 1

Quarterfinals

No. 5 Southeast Missouri 0, No. 4 Belmont 0
(Southeast Missouri advances on penalty kicks, 5-4)

Semifinals

No. 1 Murray State 1, No. 5 Southeast Missouri 0

NCAA Tournament (0-1-1)

2006 - St. Louis, Mo. (0-1)

No. 17 Illinois 2, Southeast Missouri 0

2007 - Columbia, Mo. (0-0-1)

No. 23 Missouri 1, Southeast Missouri 1
(Missouri advances on penalty kicks)

OVC Tournament Breakdown

W-L-T Records by Location

Home.....	5-3-2
Away.....	2-6-3
Neutral.....	5-3-0

W-L-T Records by Opponent

Austin Peay.....	2-2-0
Belmont.....	1-0-1
Eastern Illinois.....	0-3-1
Eastern Kentucky.....	N/A
Jacksonville State.....	1-1-1
Morehead State.....	2-2-0
Murray State.....	1-3-0
Samford*.....	1-0-2
Tennessee Tech.....	2-0-0
UT Martin.....	2-1-0

All-Time Penalty Kick Results (1-3)

Nov. 10, 2002 (OVC Championship)
Eastern Illinois 4, Southeast Missouri 3

Nov. 7, 2003 (OVC Semifinals)
Samford 4, Southeast Missouri 1

Nov. 11, 2007 (OVC Championship)
Southeast Missouri 5, Samford 3

Nov. 16, 2007 (NCAA Tournament)
Missouri 2, Southeast Missouri 0

Nov. 1, 2015 (OVC Quarterfinals)
Southeast Missouri 3, Jacksonville State 2

Oct. 29, 2017 (OVC Quarterfinals)
Southeast Missouri 0, Belmont 0

COACHING HISTORY

Coaching History

Year	Head Coach	Record	Pct.	Conf.	Pct.	Finish
1999	Heather Nelson	4-8-1	.346	2-2-1	.500	3rd
2000	Heather Nelson	10-6-1	.618	2-3-0	.400	t-3rd
2001	Heather Nelson	16-2-0	.889	5-0-0	1.000	1st
2002	Heather Nelson	14-4-2	.750	6-0-0	1.000	1st
2003	Heather Nelson	10-5-5	.625	4-3-1	.563	5th
2004	Heather Nelson	11-6-2	.632	3-3-2	.500	t-5th
2005	Heather Nelson	13-6-1	.675	5-3-1	.611	t-3rd
2006	Heather Nelson	10-8-2	.550	4-3-2	.556	4th
2007	Heather Nelson	12-2-4	.778	8-0-1	.944	1st
2008	Heather Nelson	2-9-3	.250	1-5-2	.250	9th
2009	Heather Nelson	8-7-3	.528	2-3-3	.438	7th
2010	Heather Nelson	8-9-1	.472	4-3-1	.563	2nd
2011	Heather Nelson	12-6-1	.658	8-1-0	.889	1st
2012	Heather Nelson	7-10-4	.429	5-3-2	.550	4th
2013	Heather Nelson	8-7-3	.528	6-2-2	.591	3rd
2014	Heather Nelson	11-6-0	.647	8-2-0	.800	t-1st
2015	Heather Nelson	9-6-7	.568	3-2-5	.458	6th
2016	Heather Nelson	9-6-4	.579	3-4-3	.450	7th
2017	Heather Nelson	8-8-4	.500	4-3-3	.550	5th

Overall Record

182-121-48 .587

OVC Record

83-43-29 .629

OVC Coach of the Year

Heather Nelson.....1999
 Heather Nelson.....2001
 Heather Nelson.....2007
 Heather Nelson.....2011

All-Time Assistant Coaches

Mark Gardner.....1999
 Beth Guccione.....2002-05
 Adam Kleman.....2014-2017
 Paul Nelson.....1999-Pres.
 Lindsay Pickering.....2008-13
 Kelly Poole.....2000-01

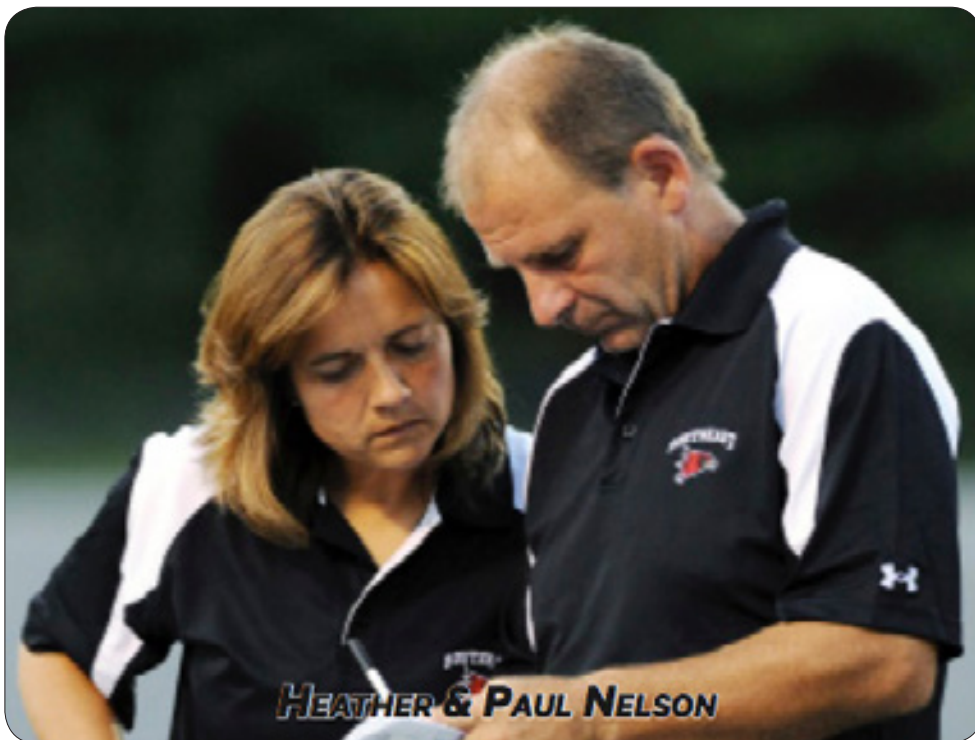

#LETSSOAR





ALL-TIME LETTERWINNERS

A

Abbott, Hayley.....2009-2012
Albietz, Abbie.....2009
Alexander, Courtney.....2006-2007
Antonacci, Jennifer.....2013-2015
Aranda, Charity.....2002
Ardoleda, Margarita.....2008
Aubuchon, Ashton.....2010-2013

B

Ballard, Chelsea.....2010-2011
Bauer, Ali.....2009-2012
Beard, Molli.....2003-2005, 2007
Beckham, Jessica.....2007-2008
Behnen, Carolyn.....2000-2001
Beine, Brenna.....2013-2014
Bennington, Sarah.....1999
Beussink, Shelby.....2015-2017
Bittle, Lorie.....2000
Blankenheim, Paige.....2014-2017
Bleau, Stephanie.....1999-2002
Boyko, Jacey.....2010-2013
Bozesky, Lauren.....2010-2011
Brady, Jessica.....2014
Brendel, Ashley.....2012-2015
Brien, Jennifer.....2016-Pr.
Britt, Courtney.....1999
Brown, Cassie.....2006
Bussman, Nicole.....2005-2008
Byrd, Kayla.....2017-Pr.
Byrd, Taylor.....2010-2014
Byrd, Torey.....2012-2014

C

Caccavale, Bri.....2017-Pr.
Collingridge, Jenna.....2012-2015
Compernelle, Hannah.....2017-Pr.
Compton, Rachel.....2010-2011
Cornell, Maddy.....2014-2017
Costello, Lauren.....2005-2007
Crabtree, Jessie.....2011
Cross, Jen.....2000-2004
Crowden, Kasey.....2011-2014

D

Dale, Chelsea.....2009
Darga, Shay.....2014-2017
Deroy, Ashley.....2002-2005

E

Eakins, Dana.....1999

Edwards, Nikki.....2008-2011
Eisenberg, Gabrielle.....2007-2008

F

Fabbro, Lauren.....2002
French, Storm.....2012-2013
Frick, Kristi.....2007-2008
Frossard, Michelle.....2001-2004

G

Garner, Amber.....2006-2007
Geist, Ashley.....2012-2013
Gianino, Marla.....2001-2004

Gleeson, Maddie.....2017-Pr.

Goehring, Kelly.....2009

Gonzales, Esmie.....2016-Pr.

Goodwin, Shona.....2008-2011
Grindstaff, Jessica.....2010-2011

Grote, Lexi.....2017-Pr.

Guccione, Beth.....1999, 2001

H

Hacker, Alexis.....2016-Pr.

Hamilton, Jenny.....1999-2002
Harrington, Amy.....2012-2014
Harrington, Rachel.....2006-2008
Hart, Vanessa.....2007-2011

Hartmann, Erin.....2002-2005

Hauskins, Laura.....2001-2004

Hebert, Tami.....2000

Hejlek, Megan.....2002-2005

Henderson, Valerie.....2000-2004

Herndon, Meg.....2009-2012

Hessenkemp, Rachel.....1999

Hight, Ellie.....2011-2014

Hilliard, Jasmin.....2016-2017

Hose, Kim.....1999

Huber, Caitlin.....2003-2006

Huelsing, Katherine.....2001

J

Jaramillo, Valeria.....2014-2015

Job, Jermima.....2017-Pr.

Jordan, Abby.....2011

K

Kaempfe, Lauren.....2015-Pr.

Kaiz, Jessica.....2005-2006

Karstens, Maddy.....2015-Pr.

Kalinowski, Mary.....2002-2005

Keim, Christine.....2003-2004

Kesenich, Sunni.....2014

Klintworth, Abby.....2013-2015

Knight, Lauren.....1999

Knowlton, Emily.....2000

Kraft, Casey.....2005-2008

Kremer, Shayna.....2007-2008

Kulavic, Stephanie.....2006-2009

Kuznacik, Kaitlin.....2013-2016

L

Lacopo, Alaina.....2004-2007

Lacopo, Lauren.....2006-2009

Lever, Katie.....2016-Pr.

Lierz, Kindra.....2014-2017

Luehmann, Courtney.....2009-2012

Luehmann, Paige.....2012, 2014-2015

M

Mann, Angie.....2015-2016

Marchi, Kori.....1999-2002

Martinez, Angela.....1999-2000

Matter, Megan.....2004-2007

McGrath, Megan.....2005-2008

Merseal, Brooke.....2015-2017

Meyer, Lauren.....2013

Minor, Natasha.....2013-2016

Monks, Nicole.....2006

N

Neager, Becky.....1999-2000

Nelson, Jordan.....2015-Pr.

Nett, Brooke.....1999-2000

Newsham, Emily.....2004

Novak, Signe.....2010

O

Orlando, Amanda.....2017-Pr.

P

Palmer, Stephanie.....2010-2013

Peeler, Sarah.....1999

Pickering, Lindsay.....2005-2007

Pike, Maggie.....2015-2017

Pohl, Katie.....2017

Poovey, Diana.....2001-2004

R

Reding, Heather.....2001-2004

Rhomberg, Trisha.....1999

Rohde, Christina.....2013-2015

Runion, Ashley.....2007-2010

S

Salm, Maria.....2016

Sankey, Bridget.....2013

Schaeffler, Margie.....2004-2007

Schlick, Bobbi Jo.....2009-2010

Schmitt, Karen.....2000-2001

Schuppan, Blair.....2005-2007, 2009

Schweppe, Lisa.....2002-2005

Segura, Camila.....2014

Senatore, Siena.....2015-Pr.

Shulman, Erin.....2011-2014

Sickler, Alyssa.....2015

Slattery, Erin.....2001-2004

Smugala, Kaitlyn.....2009

Snelson, Katie.....2008-2009

Souza, Carina.....2004

Starkey, Kristen.....2009

Symington, Siobhan.....2010

T

Thiele, Nicole.....1999-2001

Thomas, Taylo.....2008-2011

Todd, Erika.....2000-2004

Tomsu, Cassidi.....2016-Pr.

U

Unrein, Jennifer.....1999-2003

Uptmor, Kasey.....2011-2012

V

Vallera, Melissa.....1999-2000

Velarde, Mabel.....2008-2009

Vinberg, Anna.....2001

W

Ward, Amy.....2010-2013

Wegmann, Katie.....2017-Pr.

Wrzos, Amanda.....2002-2004

Wuellner, Jessi.....2004-2006

Wunderlich, Julie.....2000-2004

Z

Zacheis, Lauren.....2001

Zimmerman, Jen.....2000

#LETSSOAR



HALL OF FAME



Class of 2015

Lindsay Pickering (Soccer, 2005-2007 / Softball, 2004-2007) was a two-sport athlete at Southeast Missouri, excelling as a member of the women's soccer and softball teams.

In soccer, Pickering was a two-time OVC Defensive Player of the Year, winning the coveted honor in 2005 and 2007. She earned First-Team All-OVC accolades each of those seasons and was a second-team pick in 2006. A three-year starting goalkeeper, Pickering rated as Southeast's career leader in shutouts (28), wins (34) and minutes played (5,233).

In softball, she was a four-year starting outfielder from 2004-07. Pickering was named Second-Team All-OVC in 2006 and landed a spot on the All-OVC Tournament Team in both 2004 and 2005.

She is the first soccer player and 18th multiple sport athlete to be inducted into the Hall of Fame.



Paul and Heather Nelson pose with Southeast Missouri Hall of Fame member Lindsay Pickering, the first soccer player inducted into the Hall of Fame.



Lindsay Pickering was inducted into the Southeast Missouri Hall of Fame on February 20, 2016 at the Show Me Center.

REDHAWKS SOCCER

BY THE NUMBERS

1999

First year of Southeast Missouri Women's Soccer

2

NCAA Women's College Cup Appearances (2006, 2007)

2

OVC Tournament Championships (2006, 2007)

5

OVC Regular Season Titles (2001, 2002, 2007, 2011, 2014)

182

Total Victories

.587

All-Time Winning Percentage

82

Ohio Valley Conference Victories

111

Home Victories

20

Seasons

#LETSSOAR



**This Is
The OVC**

OHIO VALLEY



Eastern Kentucky, and Kelly Thompson, the public relations director at Western Kentucky, first broached the idea of forming a new conference. Discussions were put on hold by World War II, but reemerged February 27-28, 1948 at the Kentucky Hotel in Louisville as the three original institutions combined with Morehead State, Louisville and Evansville to form the OVC.

In the 1950s, the OVC became a pioneer on a much more significant scale socially. During times of racial segregation, league member Morehead State became one of the first non-traditionally black mid-southern institutions to accept a black student. In 1958 Marshall Banks earned athletically-related aid at Morehead, which signed a second black athlete, Howard Murphy, a year later. In 1961 Murphy earned all-conference recognition as a halfback in football. With racial barriers broken, the rest of the institutions in the league began to provide educational and athletic opportunities to African-Americans.

After Title IX legislation passed in 1972, women's athletics began a rebirth on the national scene as the NCAA began sponsoring and marketing women's sports. Recognizing the need to provide increased opportunities for female athletes, the OVC began formulating plans for women's athletics in 1975 and established women's championships in the sports of basketball, tennis and track in 1977, with cross country and volleyball added over the next four years. Those sports were initially governed by the Association of Intercollegiate Athletics for Women (AIAW), but the overall strength of women's programs in the league was demonstrated by the automatic bids the OVC instantly received when the NCAA became the governing body in 1982. The conference added women's golf and softball in 1994 and women's soccer in 1998.

Over its 70 years, OVC teams have garnered national championships and bowl games in football, along with national team or individual titles in the sports of rifle, cross country, track and golf.

The OVC has also produced several Olympic athletes, including Murray State's Morgan Hicks, who was a member of the 2004 United States Olympic Rifle Team and Morehead State's Brian Shimer who competed

in five Winter Olympics in bobsled (winning a bronze medal in 2002) and coached the 2010 United States bobsled team to its first gold medal since 1948. Former Morehead State football and Eastern Kentucky track and field athlete Dallas Robinson competed with the U.S. bobsled team during the 2014 Sochi Winter Olympics. In addition, some of the greatest players in professional sports were educated at OVC institutions. The list includes former greats such as football's Phil Simms (Morehead State) and Tony Romo (Eastern Illinois), basketball's Clem Haskins (Western Kentucky) and Bubba Wells (Austin Peay) and two-sport star Steve Hamilton (Morehead State) to present-day standouts like basketball player Kenneth Faried (Morehead State) and Robert Covington (Tennessee State), football player Jimmy Garoppolo (Eastern Illinois) and baseball players A.J. Ellis (Austin Peay) and Shawn Kelley (Austin Peay). Hamilton is the only athlete to ever play in the NCAA Basketball Championship, a Major League Baseball World Series (New York Yankees) and an NBA Championship Series (Los Angeles Lakers).

In 2007 the Conference had two teams in the NCAA Women's Soccer Tournament for the first time in league history, as former OVC member Samford earned an at-large selection while Southeast Missouri was the Conference's automatic bid.

Former Austin Peay standout and 2012 OVC Soccer Player of the Year Tatiana Ariza represented her native country of Colombia in both the 2012 Summer Olympics in London (earning a start against the United States) as well as the 2015 FIFA Women's World Cup. In the 2015 event she assisted on the first World Cup goal in her country's history and in the following match helped her team to a 2-0 victory over France, giving Colombia its first-ever win at the event.

In 2016 SIUE turned in a major upset in the first round of the NCAA Division I Soccer Championship, advancing on penalty kicks 5-4 over No. 11-ranked Notre Dame. The Cougars became just the second OVC team to advance to the second round (joining Samford who topped Vanderbilt on penalty kicks in 2005).

The playing field is not the only place where OVC athletes are working hard. The league

Now in its 71st year, the Ohio Valley Conference continues to build on the success that has made it the nation's eighth-oldest NCAA Division I conference.

In May 2011 the Conference expanded for the second time in four years, adding Belmont University which began competition in the 2012-13 academic year. The addition of Belmont gave the OVC 12 members, the most the league has had at one time in its illustrious history. The move added a second team in the city of Nashville and was the first addition to the league since Southern Illinois University Edwardsville joined in 2008. Subsequently, the league has shown its stability over the past decade, seeing only one member institution depart over the past 18 years.

The 2009-10 school year saw a change in leadership as Beth DeBauche was named the seventh full-time Commissioner in league history on July 28, 2009. The last three commissioners of the OVC have moved onto jobs as the commissioner of the Big Ten, Big 12 and the Mid-American Conferences.

The OVC's proud history dates back to 1948, but seeds for the new league were actually planted in 1941. It was then that Roy Stewart, the athletics director at Murray State, Charles "Turkey" Hughes, the athletics director at

CONFERENCE

also recognizes excellence in the classroom. Six Scholar-Athlete Awards are presented yearly to male and female athletes, while others are commended for their academic success by being Medal of Honor recipients or earning a spot on the Commissioner's Honor Roll. Additionally, the league annually presents one institutional Academic Achievement Award, as well as separate team awards in each Conference-sponsored sport. Since the College Sports Information Directors of America (CoSIDA) Academic All-America program began, the Ohio Valley Conference has had 275 student-athletes honored with the award, including 81 over the last eight years (2010-18).

Through the early years of the league, administrators wrestled with fan behavior due to the close proximity of the Conference members and the intense rivalries which developed. Just as it did decades ago, the OVC took the leadership role on what has become a national issue. In 1995, the OVC implemented a first-of-its-kind "Sportsmanship Statement," a policy which promotes principles of fair play, ethical conduct and respect for one's opponent. The statement has become a model for others to follow across the nation and has answered the challenge of the NCAA Presidents Commission to improve sportsmanship in collegiate athletics.

Additionally, the OVC annually presents the Steve Hamilton Sportsmanship Award, in honor of the former Morehead State student-athlete, coach and athletics director, to a junior or senior student-athlete with significant athletic contributions who best exemplifies the characteristics of sportsmanship and citizenship. Most recently, the Conference has also implemented the OVC Institutional and Team Sportsmanship Awards, which are presented to one institution and 18 sport-specific teams voted by their peers to have best exhibited the standards of sportsmanship and ethical conduct as outlined by the OVC and NCAA.

The vision of leadership demonstrated by the Founding Fathers in 1948 remains alive today as the Ohio Valley Conference prepares for the future. One example is in regard to the current trend in collegiate athletics administration for increased involvement

of university presidents in setting policies and making rules. The presidents of OVC institutions, however, have always governed the Conference, long before presidential governance became a national theme.

The Ohio Valley Conference sponsors the following sports: baseball, basketball, cross country, football, golf, tennis and track for men, and basketball, cross country, golf, soccer, softball, tennis, track and volleyball for women. In addition, the OVC also sponsors the combined men's and women's sport of rifle.

Now in its seventh decade of competition, the Ohio Valley Conference has grown significantly from its humble beginnings while increasing the number of athletics opportunities it provides for students. Current league representatives include charter members Eastern Kentucky University, Morehead State University and Murray State University, along with Austin Peay State University, Belmont University, Eastern Illinois University, Jacksonville State University, Southeast Missouri State University, Southern Illinois University Edwardsville, Tennessee State University, Tennessee Technological University and the University of Tennessee at Martin.

Updated June 2018



2018 OVC Women's Soccer Predicted Order of Finish

(As selected by the OVC Women's Head Soccer
Coaches and Sports Information Directors)

1. Murray State (15 first-place votes)-194
2. Eastern Kentucky (4 first-place votes)-166
3. Tennessee Tech (3 first-place votes)-151
- t4. Belmont -138
- t4. Southeast Missouri -138
6. SIUE -125
7. UT Martin -98
8. Austin Peay -66
9. Jacksonville State -64
10. Morehead State -50
11. Eastern Illinois -20

#LETSSOAR





2018 OVC Soccer Championship

The 2018 OVC Soccer Championship will be held for the 20th time this year. The first two rounds will be hosted on campus sites (with the No. 3 and No. 4 seeds hosting) with the semifinals and championship being played at the site of the No. 1 seed.

Last season Murray State claimed the tournament championship, defeating Eastern Kentucky 1-0 in overtime.

2018 OVC Championship Schedule

First Round: Friday, October 26, 2018

Match 1: #5 Seed vs. #8 Seed

Match 2: #6 Seed vs. #7 Seed

Quarterfinals: Sunday, October 28, 2018

Match 3: #4 Seed vs. Winner of Match 1

Match 4: #3 Seed vs. Winner of Match 2

Semifinals: Friday, November 2, 2018

Match 5: #1 Seed vs. Winner of Match 3

Match 6: #2 Seed vs. Winner of Match 4

Championship: Sunday, November 4, 2018

Match 7: Semifinal Winners

#LETSSOAR





2018 Ohio Valley Conference Soccer Championship October 26, 28, November 2, 4

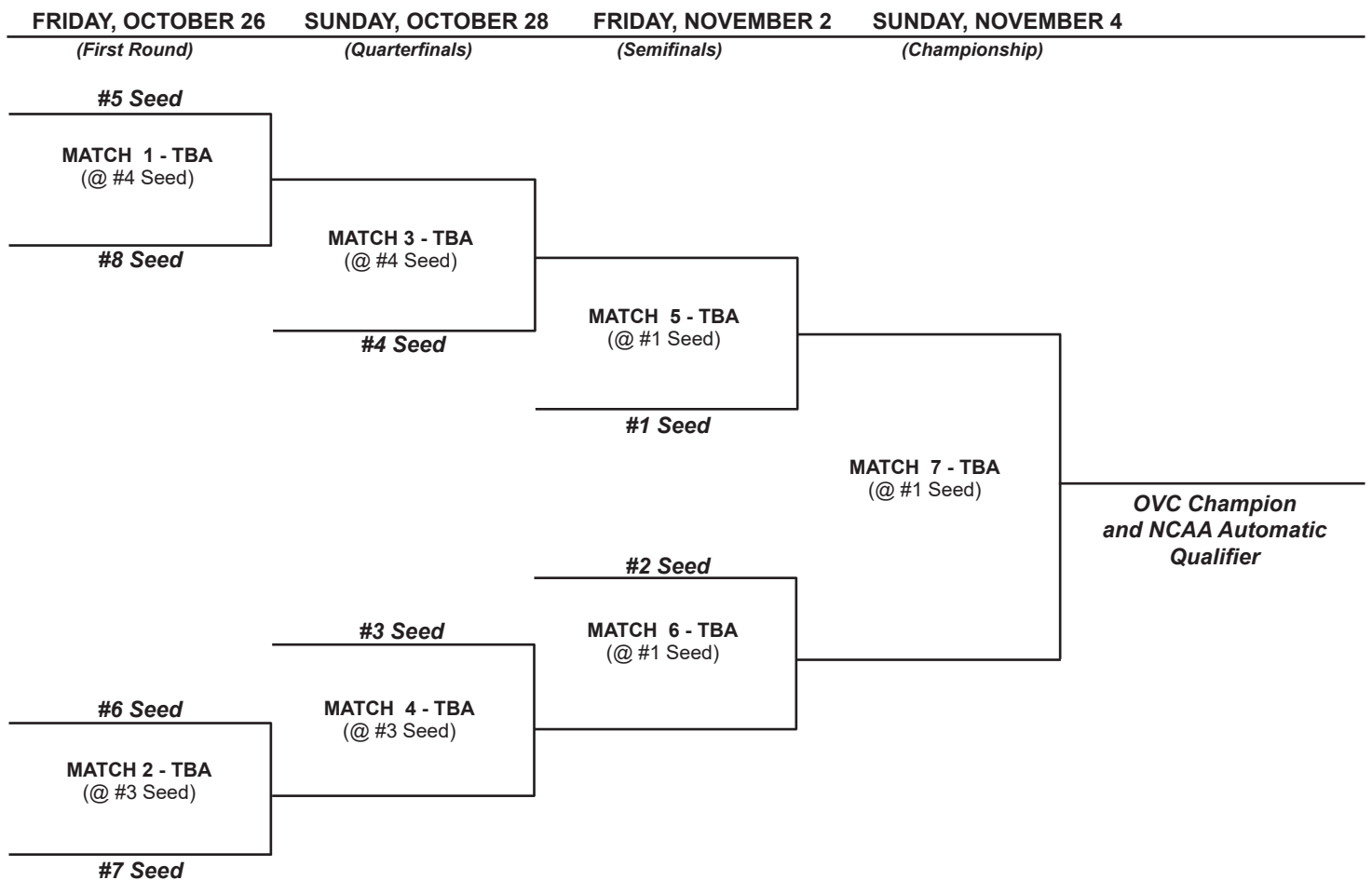

All Times Central





/Ohio Valley Conference Office Staff



Beth DeBauche
Commissioner



Kate Barnett
Assistant Commissioner
Championships and
Compliance



Stephanie Castera
Assistant Commissioner
for Institutional
Services/Senior Woman
Administrator



Brian Pulley
Assistant Commissioner for
External Affairs



Kyle Schwartz
Assistant Commissioner for
Media Relations



Travis Tellitocci
Assistant Commissioner
for Football, Basketball and
Officiating



Lauren Berst
Director of Administration



Heather Brown
Director of
Communications



Jon Kuka
General Manager, OVC IMG
Sports Marketing

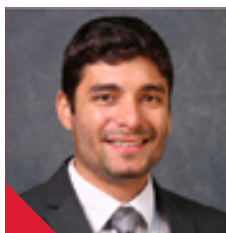

Bryce Robinson
Director of Digital Media



Jonathan Owens
Assistant Director of
Championships and
Administration

/Officials Coordinators



Michael Blalock
Coordinator of Volleyball
Officiating

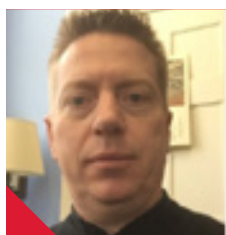

Matt Young
Coordinator of Football
Officiating



Curtis Shaw
Coordinator of Men's
Basketball Officials



Kim Viera
Coordinator of Soccer
Officials

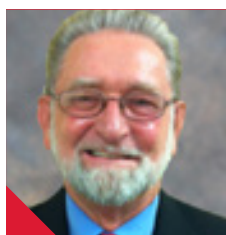

Jim Williams
Coordinator of Softball
Officials

#LETSSOAR



AUSTIN PEAY

General Information

Location.....Clarksville, Tenn.
Population.....132,929
Enrollment.....10,597
Nickname.....Governors
Colors.....Red & White
President.....Dr. Alisa White
Athletic Director.....Ryan Ivey



Naomi Kolarova
Head Coach



McKenzie Dixon
Senior • F

Facility Information

Home Field.....Morgan Bros. Soccer Field
Capacity.....800
Surface.....Natural Grass

Media Relations

Soccer Contact.....Colby Wilson
Office Phone.....(931) 221-6561
Email.....wilsonrc@apsu.edu

Team Information

2017 Record.....8-7-3
OVC Record/Finish.....3-4-3 / 16th

Coaching Staff

Head Coach.....Naomi Kolarova
Alma Mater.....North Alabama, 2006
Career Record.....1st Season
Record at School.....Same
Assistant Coaches
Tracy Hoza
Hayden Coffman

2018 Schedule

August
4 Western Kentucky#
10 at Mississippi Valley#
12 at West Alabama#
17 Middle Tennessee
19 at Evansville
24 Alabama A&M
31 at Little Rock

September

2 at Mississippi State
7 at Mercer
9 Chattanooga
14 Belmont*
16 Tennessee Tech*
21 at SIUE*
23 at Eastern Illinois*
24 Eastern Illinois*
28 Jacksonville State*

October

5 Eastern Kentucky*
7 at Morehead State*
12 Murray State*
14 at UT Martin*
21 Southeast Missouri*

#-Exhibition Game

LetsGoPeay.com



BELMONT

General Information

Location.....Nashville, Tenn.
Population.....678,889
Enrollment.....7,771
Nickname.....Bruins
Colors.....Navy, Red, & White
President.....Dr. Robert C. Fisher
Athletic Director.....Scott Corley



Heather Henson
Head Coach

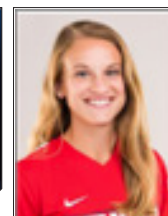

Niki Clements
Junior • D

Facility Information

Home Field.....E.S. Rose Park
Capacity.....500
Surface.....Natural Grass

Media Relations

Soccer Contact.....Krysti Cole
Office Phone.....(615) 460-8023
Email.....krysti.cole@belmont.edu

Team Information

2017 Record.....10-6-2
OVC Record/Finish.....6-4 / 4th
Lettermen Returning/Lost...../
Starters Returning/Lost...../
Newcomers.....-

Coaching Staff

Head Coach.....Heather Henson
Alma Mater.....UNC-Greensboro, 1994
Career Record.....159-215-43 (22)
Record at School.....50-59-17 (7)
Assistant Coaches
Travis Fravel
Micah Collins

2018 Schedule

August
9 at Chattanooga#
12 at Western Kentucky#
17 Lipscomb
19 at Middle Tennessee
26 at Western Carolina

September

2 LIU Brooklyn
7 UAB
9 Valparaiso
14 at Austin Peay*
21 Morehead State
23 at Tennessee Tech
28 Eastern Illinois*
30 SIUE*

October

5 at Jacksonville State*
7 Eastern Kentucky*
12 UT Martin*
14 at Murray State*
18 Southeast Missouri*

#-Exhibition Game

BelmontBruins.com



EASTERN ILLINOIS

General Information

Location.....Charleston, Ill.
Population.....21,838
Enrollment.....7,876
Nickname.....Panthers
Colors.....Blue & Gray
President.....Dr. David M. Glassman
Athletic Director.....Tom Michael



Jake Plant
Head Coach



Henar Urteaga
Junior • D

Facility Information

Home Field.....Lakeside Field
Capacity.....1,000
Surface.....Natural Grass

Media Relations

Soccer Contact.....Rich Moser
Office Phone.....(217) 581-7480
Email.....rlmoser@eiu.edu

Team Information

2017 Record.....5-12-2
OVC Record/Finish.....0-9-1 / 11th
Lettermen Returning/Lost...../
Starters Returning/Lost...../
Newcomers.....-

Coaching Staff

Head Coach.....Jake Plant
Alma Mater.....Eastern Illinois, 2014
Career Record.....1st Season
Record at School.....Same
Assistant Coaches
Ashley Ross
Dirk Bennett

2018 Schedule

August	
10	at Ball State#
12	at Evansville#
19	Valparaiso
24	at Milwaukee
26	at Green Bay
31	IUPUI
September	
2	at Chicago State
7	Indiana State
9	at Northern Illinois
14	at Morehead State*
16	at Eastern Kentucky*
21	Murray State*
23	Austin Peay*
28	Belmont*
30	UT Martin*
October	
7	at SIUE*
11	Southeast Missouri*
13	at Purdue Fort Wayne
19	at Jacksonville State*
21	at Tennessee Tech*
#-Exhibition Game	

EIUPanthers.com



EASTERN KENTUCKY

General Information

Location.....Richmond, Ky.
Population.....33,533
Enrollment.....17,034
Nickname.....Colonels
Colors.....Maroon & White
President.....Dr. Michael T. Benson
Athletic Director.....Stephen Lochmueller



Nick Flohre
Head Coach



Bailly Bounds
Senior • MF

Facility Information

Home Field.....EKU Soccer Field
Capacity.....600
Surface.....Natural Grass

Media Relations

Soccer Contact.....Steve Fohl
Office Phone.....(859) 622-1253
Email.....steve.fohl@eku.edu

Team Information

2017 Record.....11-5-4
OVC Record/Finish.....6-1-3 / t2nd

Coaching Staff

Head Coach.....Nick Flohre
Alma Mater.....Indianapolis, 2003
Career Record.....19-10-8 (2)
Record at School.....Same
Assistant Coaches

2018 Schedule

August	
8	at Miami (Ohio)#
12	Xavier#
17	at Cincinnati
21	at East Tennessee
24	Ball State
26	IUPUI
31	at Marshall
September	
2	at Kentucky
7	at Gardner-Webb
9	at Louisville
14	SIUE*
16	Eastern Illinois*
23	Morehead State*
27	at Southeast Missouri*
October	
5	at Austin Peay*
7	at Belmont*
12	Jacksonville State*
14	Tennessee Tech*
19	at UT Martin*
21	at Murray State*
#-Exhibition Game	

EKUSports.com

#LETSSOAR





JACKSONVILLE STATE

General Information

Location.....Jacksonville, Ala.
Population.....12,548
Enrollment.....8,514
Nickname.....Gamecocks
Colors.....Red & White
President.....Dr. John M. Beehler
Athletic Director.....Greg Seitz



Neil Macdonald
Head Coach



Cheyenne Carden
Junior • D/F

Facility Information

Home Field.....JSU Soccer Field
Capacity.....500
Surface.....Natural Grass

Media Relations

Soccer Contact.....Tony Schmidt
Office Phone.....(256) 782-5377
Email.....aschmidt@jsu.edu

Team Information

2017 Record.....6-10-2
OVC Record/Finish.....3-7 / 9th

Coaching Staff

Head Coach.....Neil Macdonald
Alma Mater.....Augusta State, 1997
Career Record.....241-219-27
Record at School.....35-55-8
Assistant Coaches
Nikki Brown
Sean Donahue

2018 Schedule

August

10 UAB
17 Louisiana at Monroe
19 @ Jackson State
24 @ Georgia Southern
26 @ Georgia State
31 North Alabama

September

4 Troy
3 at South Alabama
7 Samford
14 @ Tennessee Tech*
23 SEMO*
28 @ Austin Peay*
30 Murray State*

October

5 Belmont*
7 UT Martin*
12 @ Eastern Kentucky*
14 @ Morehead State*
19 Eastern Illinois*
21 SIUE*

JSUGamecockSports.com



MOREHEAD STATE

General Information

Location.....Morehead, Ky.
Population.....6,845
Enrollment.....10,951
Nickname.....Eagles
Colors.....Blue & Gold
President.....Dr. Wayne D. Andrews
Athletic Director.....Brian Hutchinson



Warren Lipka
Head Coach



Ashley Ritchie
Junior • F

Facility Information

Home Field.....Jayne Stadium
Capacity.....10,000
Surface.....Turf

Media Relations

Soccer Contact.....Connor Link
Office Phone.....(606) 783-2500
Email.....dlink@moreheadstate.edu

Team Information

2017 Record.....3-13-1
OVC Record/Finish.....2-7-1 / 10th

Coaching Staff

Head Coach.....Warren Lipka
Alma Mater.....South Carolina, 1978
Career Record.....255-223-52
Record at School.....73-86-23 (8)
Assistant Coach
Trip Rogers

2018 Schedule

August

8 @ Marshall (Exhib)
12 @ Louisville (Exhib)
17 @ Akron
19 @ Pittsburgh
23 @Kentucky
26 Ball State
30 @ Ohio State

September

2 Kennesaw State
7 @ Kent State
9 @ Duquesne
14 Eastern Illinois*
16 SIUE*
21 @ Belmont*
23 @ Eastern Kentucky*
30 @ SEMO*

October

7 Austin Peay*
12 Tennessee Tech*
14 Jacksonville State*
19 @ Murray State*
21 @ UT Martin*

MSUEagles.com

#LETSSOAR





MURRAY STATE

General Information

Location.....Murray, Ky.
Population.....17,741
Enrollment.....10,998
Nickname.....Racers
Colors.....Navy & Gold
President.....Dr. Robert O. Davies
Athletic Director.....Allen Ward

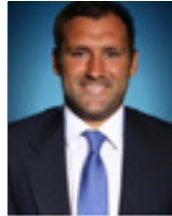

Matt Lodge
Head Coach

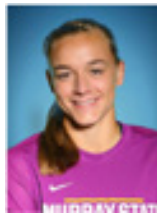

Alex Steigerwald
Senior • GK

Facility Information

Home Field.....Cutchen Field
Capacity.....800
Surface.....Natural Grass

Media Relations

Soccer Contact.....Dave Winder
Office Phone.....(270) 809-4271
Email.....dwinder@murraystate.edu

Team Information

2017 Record.....15-2-2
OVC Record/Finish.....8-0-2 / 1st

Coaching Staff

Head Coach.....Matt Lodge
Alma Mater.....Kentucky, 2014
Career Record.....1st Season
Record at School.....Same
Assistant Coach
Ryan Jones
Taylor Stevens

2018 Schedule

August	
10	Samford (Exhib.)
17	Western Kentucky
19	Northern Kentucky
24	IUPUI
26	@ Ole Miss
31	Florida Atlantic
September	
7	@ Chattanooga
13	@ SEMO*
16	@ Georgia
21	@ Eastern Illinois*
23	@ SIUE*
28	Tennessee Tech*
30	Jacksonville State*
October	
5	@ UT Martin*
12	@ Austin Peay*
14	Belmont*
19	Morehead State*
21	Eastern Kentucky*

GoRacers.com



SIUE

General Information

Location.....Edwardsville, Ill.
Population.....26,600
Enrollment.....14,143
Nickname.....Cougars
Colors.....Red & White
Chancellor.....Dr. Randall Pembroke
Athletic Director.....Dr. Bradley Hewitt



Derek Burton
Head Coach



MacKenzie Litzsinger
Sophomore • F

Facility Information

Home Field.....Korte Stadium
Capacity.....3,000
Surface.....Turf

Media Relations

Soccer Contact.....Joe Pott
Office Phone.....(618) 650-2860
Email.....jpott@siue.edu

Team Information

2017 Record.....7-10-2
OVC Record/Finish.....4-5-1 / t-6th

Coaching Staff

Head Coach.....Derek Burton
Alma Mater.....Arkansas-Little Rock '97
Career Record.....77-82-23 (10)
Record at School.....Same
Assistant Coaches
Morgan Betscher
Samuel Thomas

2018 Schedule

August	
8	Evansville
11	at IUPUI
17	at Kentucky
24	Indiana State
26	at Saint Louis
31	at Chicago State
September	
2	at Illinois
7	at Missouri State
14	at Eastern Kentucky*
16	at Morehead State*
21	Austin Peay*
23	Murray State*
28	UT Martin*
30	at Belmont*
October	
7	Eastern Illinois
14	Southeast Missouri
19	at Tennessee Tech
21	at Jacksonville State

SIUECougars.com

#LETSSOAR





TENNESSEE TECH

General Information

Location.....Cookeville, Tenn.
Population.....31,335
Enrollment.....10,900
Nickname.....Golden Eagles
Colors.....Purple & Gold
President.....Dr. Phil Oldham
Athletic Director.....Mark Wilson



Steve Springthorpe
Head Coach



Kari Naerdemann
Senior • GK

Facility Information

Home Field.....Tech Soccer Field
Capacity.....800
Surface.....Natural Grass

Media Relations

Soccer Contact.....Dylan Vazzano
Office Phone.....(931) 372-3293
Email.....dvazzano@tnitech.edu

Team Information

2017 Record.....9-5-3
OVC Record/Finish.....6-1-3 / t2nd

Coaching Staff

Head Coach.....Steve Springthorpe
Alma Mater.....Methodist University
Career Record.....112-117-29 (13)
Record at School.....31-34-13 (4)
Assistant Coaches
Corey Boyd
Kelsey Brouwer

2018 Schedule

August

5 Vanderbilt#
12 Chattanooga#
17 at Georgia State
19 at Lipscomb
24 East Tennessee St.
26 North Alabama
31 at Evansville

September

2 at Purdue Fort Worth
7 Troy
9 Tennessee
14 Jacksonville St.*
16 at Austin Peay*
21 at UT Martin*
23 Belmont*
28 at Murray State*

October

5 Southeast Missouri*
12 at Morehead State*
14 at Eastern Kentucky*
19 SIUE*
21 Eastern Illinois*

#-Exhibition

TTUSports.com



UT MARTIN

General Information

Location.....Martin, Tenn.
Population.....11,473
Enrollment.....6,827
Nickname.....Skyhawks
Colors.....Navy Blue & Orange
Chancellor.....Dr. Keith Carver
Interim Athletic Director.....Kevin McMillan



Phil McNamara
Head Coach



Danae Kaldaridou
Senior • MF/F

Facility Information

Home Field.....Skyhawk Field
Capacity.....750
Surface.....Natural Grass

Media Relations

Soccer Contact.....Justin Jefferies
Office Phone.....(731) 881-7632
Email.....jjeffe23@utm.edu

Team Information

2017 Record.....6-11-3
OVC Record/Finish.....4-5-1 / t6th

Coaching Staff

Head Coach.....Phil McNamara
Alma Mater.....King College, 2000
Career Record.....235-118-21 (18)
Record at School.....75-72-14 (8)
Assistant Coach
Leslie Gillies

2018 Schedule

August

7 at Lipscomb
11 North Alabama
17 at Arkansas State
24 at Marshall
26 Jackson State
29 Evansville

September

2 at Tennessee
7 Western Carolina
8 Union (Tenn.)
16 at Southeast Missouri*
21 Tennessee Tech*
28 at SIUE*
30 at Eastern Illinois*

October

5 Murray State*
7 at Jacksonville State*
12 at Belmont*
14 Austin Peay*
19 Eastern Kentucky*
21 Morehead State*

UTMSports.com

#LETSSOAR



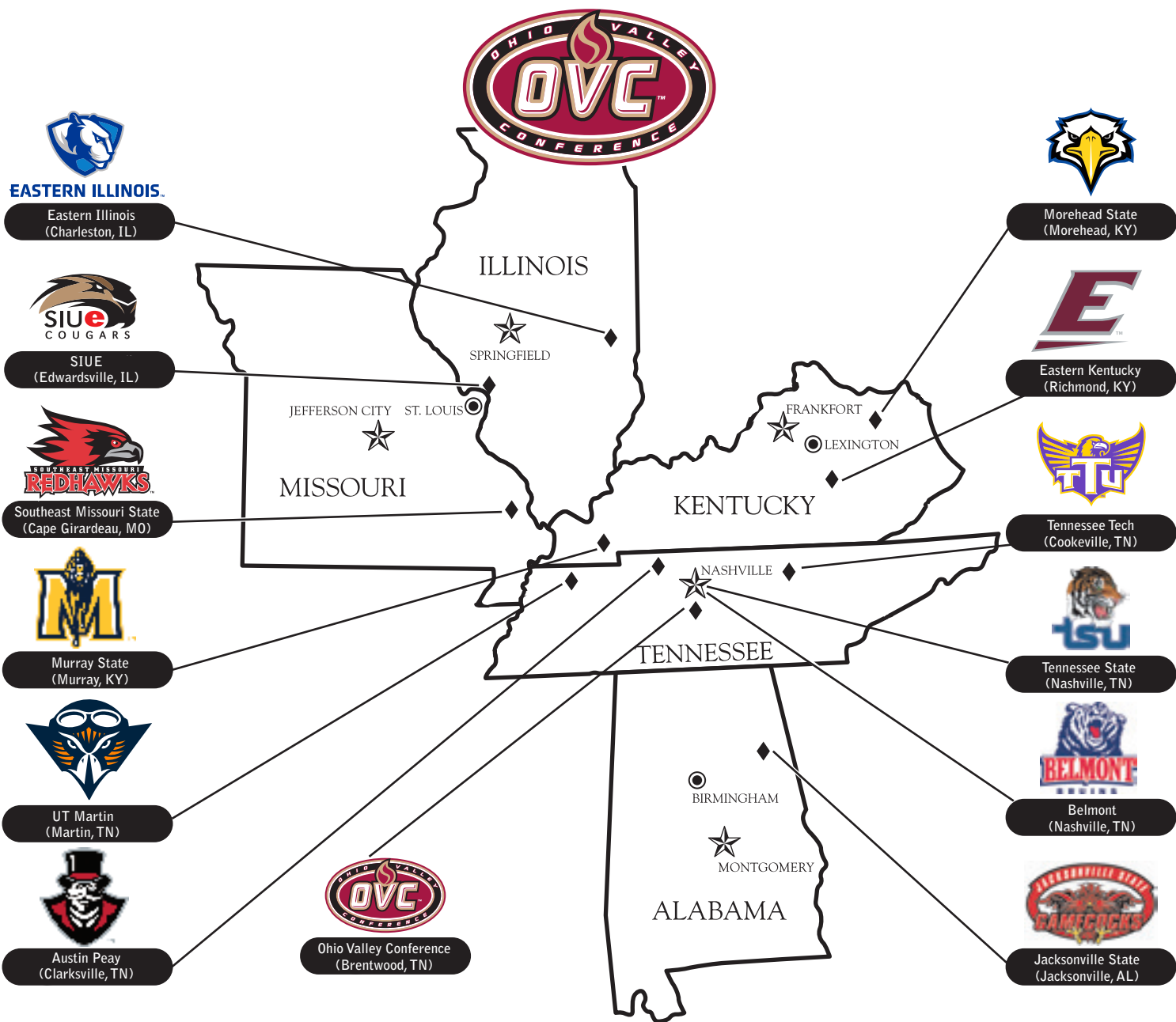

#LETSSOAR



**This Is
Southeast**

BRING YOUR BIG IDEAS.

**And make
them count.**

Your big ideas will be in good company here. Whatever you choose to study, chances are the program is at the head of its class. And if you're at the head of yours, you can join our honors program and elevate your learning experience even further.



SOUTHEAST MISSOURI
STATE UNIVERSITY • 1873



**SOUTHEAST BOASTS 20+ NATIONALLY
AND INTERNATIONALLY ACCREDITED
PROGRAMS, INCLUDING:**

- / ATHLETIC TRAINING
- / BUSINESS
- / CHEMISTRY
- / COMPUTER SCIENCE
- / DIETETICS
- / EDUCATION
- / ENGINEERING PHYSICS
- / INTERIOR DESIGN
- / MASS COMMUNICATION
- / MUSIC
- / NURSING
- / SOCIAL WORK
- / THEATRE



**GETTING INTO MEDICAL
SCHOOL ISN'T EASY —
WE JUST MAKE IT LOOK
THAT WAY. SOUTHEAST'S
PRE-MED STUDENTS ARE
ACCEPTED TO**

**medical
school well
above the
national
average.**

Like our students, Southeast faculty members come from around the country, hailing from leading institutions such as:

- / Boston Conservatory of Music
- / Carnegie Mellon University
- / Harvard University
- / Pennsylvania State University
- / Purdue University
- / Texas A&M University
- / Tulane University
- / University of Florida
- / University of Michigan
- / Vanderbilt University
- / Yale University



**COME HERE
AS A STUDENT.**

**And go
anywhere
as a
teacher.**

Southeast education graduates work as faculty members in school districts across the nation, and in more than 35 countries around the world.

1:21
faculty-
student
ratio

**Full-time
faculty**

lead most classes, not
teaching assistants —
starting with freshman year.

**THE DONALD L. HARRISON
COLLEGE OF BUSINESS
CONSISTENTLY MAKES THE
PRINCETON REVIEW'S LIST OF
top business
schools.**



ROLL UP YOUR SLEEVES AND GET DOWN TO BUSINESS.

Or education, public policy, communications or journalism — whatever your major, expect to learn a lot in class and even more in practice. And here, that practice happens on the latest technology and in real-world settings. You'll experiment and collaborate in just about all of your coursework. And you'll put new knowledge into action right from the start.



YOUR NEXT BIG IDEA could happen anywhere. But you'll give it legs and watch it run at **Catapult Creative House**, our student-run **Idea Incubator** and launchpad for innovation. Get to work in our creative labs, 3D modeling and printing gallery, and impact studio. It's where you'll turn your concepts into prototypes, your prototypes into products, and your products into sales.

THE BEST PLACE TO LEARN ABOUT U.S. POLICY is where it's actually being shaped. So you'll go to the **Center for Strategic and International Studies (CSIS)** in Washington, D.C., for part of our University Studies course. For four exhilarating days, you'll work directly with researchers and consultants who advise national leaders. And if you're really on top of your game, you may end up influencing the strategies you've come to study.

INTERNSHIPS

RÉSUMÉS ARE BUILT—NOT WRITTEN.

The workforce is just that: a force. And it's one you'll meet head on at Southeast Missouri State. We'll help you find internships (that's plural on purpose) and coach you through any challenges or questions that come your way.



SET OUT AND JOIN IN.

Earn your wings early. Chew your way into campus history. Share your musical gift. Meet your new brothers or sisters. Whatever you do — whether it's joining a club or carrying on a tradition — just know that you won't do it alone (except the chewing part).

21

SOCIAL FRATERNITIES AND SORORITIES

Representing the IFC, Panhellenic and NPHC Councils. Many of them call Greek Hill home. And in Fall 2016, a new Greek Village will open on campus, providing an expanded Greek community where thousands of students will make new memories of brotherhood and sisterhood.



180+ student groups

With organizations on campus from A (Adult Recess improv group) to Z (Zeta Phi Beta Sorority), there's something to meet every professional, social, recreational or religious interest. And if you can't find what you're looking for, form your own group.

We honor our heritage by sticking to our traditions.

Some of them, quite literally. For years, students have been making the trek up **Cardiac Hill** (a tradition in its own right) to add their chewing gum to our infamous **Gum Tree**.



MAKE ART THAT INSPIRES.

And do it on
a campus
that's equally
inspiring.



Dobbins River Campus Center

Inside this living-learning center, you can make a masterpiece, make dinner and make your bed without ever leaving the **River Campus**.

In addition to a residence hall, dining facilities and contemporary classrooms, the **Cultural Arts Center** offers professional-level theatres, costume and scene shops, music rehearsal and gallery space, and dance and art studios — each equipped to inspire ovation-worthy works of art.



Built
our R
Miss
arts.
in the
Perfo
Come
the la
breat





on the banks of the Mississippi,
iver Campus is the only one in
ouri dedicated entirely to the
But you don't have to be a student
e Holland School of Visual and
rming Arts to appreciate it.
e catch a performance. Explore
test exhibits. Or just enjoy the
htaking river views.

Five venues for exhibiting your
talent — including theatres, a
recital hall and galleries — set
the stage for

more than
a hundred
different
events
each year.

Among our student-produced
musical performances, you'll hear
everything from the classics to the
contemporary — including Brahms'
Double Concerto in A Minor and
Andrew Lipka's *The Addams Family*.



Southeast makes it
affordable to do what
you dream of doing,
and we're recognized
as one of the country's
institutions with
the least indebted
students.

LEARN MORE

about our \$17 million in
annual scholarships at
semo.edu/scholarships.

**SEE FOR YOURSELF
WHAT YOU'LL DO HERE**

Call us at (573) 651-2590
or schedule a visit at
semo.edu/visit.

OFFICE OF ADMISSIONS

One University Plaza, MS 3550
Academic Hall 100D
Cape Girardeau, Missouri 63701

573.651.2590

admissions@semo.edu

APPLY

We can't wait to see what you do.
But first, you'll need to get in.
semo.edu/apply





**DO
YOU
HAVE
THE
WILL
TO**

serve all
community
members?



**SOUTHEAST MISSOURI
STATE UNIVERSITY · 1873**

2018 SOCCER SCHEDULE

Aug. 16	EVANSVILLE	6:30 p.m.
Aug. 21	MISSOURI STATE	6:30 p.m.
Aug. 24	ILLINOIS SPRINGFIELD	6:30 p.m.
Aug. 31	Arizona ^{&}	4:30 p.m.
Sept. 2	Arizona State	1:30 p.m.
Sept. 9	Oral Roberts	2:00 p.m.
Sept. 13	MURRAY STATE*	6:30 p.m.
Sept. 16	UT MARTIN*	2:00 p.m.
Sept. 23	Jacksonville State*	1:00 p.m.
Sept. 27	EASTERN KENTUCKY*	6:30 p.m.
Sept. 30	MOREHEAD STATE*	2:00 p.m.
Oct. 5	Tennessee Tech*	7:00 p.m.
Oct. 11	Eastern Illinois*	2:00 p.m.
Oct. 14	SIU Edwardsville*	1:00 p.m.
Oct. 18	Belmont*	6:30 p.m.
Oct. 21	AUSTIN PEAY*	2:00 p.m.

OVC TOURNAMENT

Oct. 27	First Round	Campus Sites
Oct. 29	Quarterfinals	Campus Sites
Nov. 3	Semifinals	Site of Top Seed
Nov. 5	Championship	Site of Top Seed

Home Games in **RED**, played at Houck Field

All times Central and subject to change.

