



REDBIRD SOFTBALL

2023 GAME NOTES

@REDBIRDSB
 @REDBIRDSOFTBALL
 ILLINOIS STATE REDBIRD SOFTBALL

14 MVC Regular Season Titles | 6 MVC Tournament Titles | 9 NCAA Tournament Appearances | 11 MVC Players of the Year | 28 All-American Selections

2-7

overall record

0-0

MVC record

0-0

home record

0-2

away record

2-5

neutral site record

1-4

last five games

2-7

last ten games

THIS WEEK

Hilltopper Spring Fling

Dates	Feb. 24-26, 2023
Location	Bowling Green, Ky.
Stadium	WKU Softball Complex
Opponents	
Jacksonville State.....	Feb. 24 & 25
Western Kentucky.....	Feb. 24 & 26
Central Michigan	Feb. 25

BIRD BITS

FRESHMAN FIRING IN THE CIRLCE

True freshman Hannah Meshnick threw a no-hitter against Weber State in her first career start for the Redbirds. Illinois State won 9-0 in six innings as Meshnick went the distance and only faced the minimum (18 batters) as her two walks issued were both erased by double plays. She started again the next day against BYU and tossed 8.0 innings in a 2-1 extra-innings loss. She did not give up a run in her first 11.0 IP and only one of the two runs the Cougars scored was earned. (more in notes section on Meshnick)

ON-BASE OLSON

Fifth-year senior Emme Olson continues to lead the Redbird offense in many categories. She currently holds a reached base safely streak of 11 games (all 9 this season + last two games of 2022) and a hit streak of 7 games.

ATHLETICS COMMUNICATIONS

Claire Trattner

Athletics Communications Graduate Assistant

Email: cetratt@ilstu.edu

Office: 309-438-2110

Cell: 414-935-8185

ILLINOIS STATE 2023 SCHEDULE

game times in CT

FEBRUARY (2-7)

9	1 - Boston University	L, 1-2
10	1 - Boston College	L, 0-4
10	1 - St. Joseph's University	W, 8-2
11	1 - #4/5 Florida	L, 0-21 (5)
11	1 - at South Florida	canceled
16	2 - RV Oregon State	L, 0-1
17	2 - Weber State!	W, 9-0 (6)
17	2 - Grand Canyon	L, 4-6
18	2 - BYU	L, 1-2 (8)
18	2 - #22/RV Arizona State	L, 3-11 (5)
24	3 - Jacksonville State	12:30 PM
24	3 - at Western Kentucky	5:30 PM
25	3 - Jacksonville State	10 AM
25	3 - Central Michigan	5:30 PM
26	3 - at Western Kentucky	12:30 PM

MARCH (0-0)

3	4 - Penn	10:30 AM
3	4 - at Florida Atlantic	3:30 PM
4	4 - Penn	8 AM
4	4 - Texas State	10:30 AM
5	4 - Penn	8 AM
10	5 - Youngstown State	10 AM
10	5 - at Murray State	12:30 PM
11	5 - Youngstown State	10 AM
12	5 - at Murray State	3 PM
13	TBD	
17	at Belmont*	3 or 5 PM
18	at Belmont*	2 PM
19	at Belmont*	12 PM
21	DePaul	4 PM
24	at Valparaiso*	3 PM
25	at Valparaiso*	2 PM
26	at Valparaiso*	12 PM
31	UIC*	5 PM

APRIL (0-0)

1	UIC*	2 PM
2	UIC*	12 PM
4	at Bradley*	5 PM
5	at Bradley*	5 PM
7	Missouri State*	5 PM
8	Missouri State*	2 PM
9	Missouri State*	12 PM
11	Bradley*	5 PM
14	at Drake*	5 PM
15	at Drake*	2 PM
16	at Drake*	12 PM
18	at Illinois	5 PM
21	Northern Iowa*	5 PM
22	Northern Iowa*	2 PM
23	Northern Iowa*	12 PM
28	at Evansville*	5 PM
29	at Evansville*	2 PM
30	at Evansville*	12 PM

MAY (0-0)

5	Southern Illinois*	5 PM
6	Southern Illinois*	2 PM
7	Southern Illinois*	12 PM
10-13	MVC Tournament	TBD

All home games (BOLD)

- 1 - USF Tournament (Tampa, Fla.)
- 2 - Littlewood Classic (Tempe, Ariz.)
- 3 - Hilltopper Spring Fling (Bowling Green, Ky.)
- 4 - FAU Parents-Weekend Tournament (Boca Raton, Fla.)
- 5 - Murray State Tournament (Murray, Ky.)

*Missouri Valley Conference Game

! - No-hitter

- Game dates, opponents, times and locations are subject to change

Rankings based on (USA Today/NFCA Division I Coaches Poll) / (ESPN.com/USA Softball Collegiate Top 25)

REDBIRD SOFTBALL STAFF

Head Coach:	Tina Kramos (1st Season Missouri State University '95)
Assistant Coach:	Elaine Heflin (2nd Season University of Illinois at Chicago '17)
Assistant Coach:	Hailey Cole (1st Season University of North Carolina at Chapel Hill '20)
Graduate Manager:	Apryl Smith (2nd Season Indiana University '19)
Athletic Trainer:	Olivia York (1st Season University of New Hampshire '20)

ROSTERS

NUMERICAL ROSTER

No.	Name	Pos.	B/T	Ht.	Cl.	Hometown / Previous School
1	Dayna Kennedy	C/UT	R/R	5-11	Sr.	Decatur, Ill. / Mt. Zion HS
2	Abby Horton	UT	R/R	5-3	Fr.	Crestwood, Ill. / Alan B. Shepard HS
3	Hanna Hicks	UT	R/R	5-10	Jr.	Mapleton, Ill. / Illini Bluffs HS
5	Chloe Jefferson	1B	R/R	5-7	Sr.	Kankakee, Ill. / Herscher HS
6	Emma Hicks	UT	R/R	5-10	So.	Mapleton, Ill. / Illini Bluffs HS
8	Kaili Chval	OF	L/R	5-8	Sr.	Aurora, Ill. / Oswego East HS
10/22	Brandi LaFountaine	OF	R/R	5-10	Sr.	East Moline, Ill. / United Township HS
11	Addison Masching	UT	L/R	5-7	So.	Pontiac, Ill. / Pontiac Township HS
12	Delainey Bryant	SS	R/R	5-8	So.	Mattoon, Ill. / Mattoon HS
14	Madi Bylak	UT	R/R	5-8	Jr.	Manteno, Ill. / Bishop McNamara HS
15	Emme Olson	2B	L/R	5-7	5th	Hartsburg, Ill. / Hartsburg HS
16	Bailah Bogнар	C	R/R	5-7	Fr.	Milan, Ill. / Rockridge HS
17	Bella Wilkerson	C	R/R	6-1	So.	Mokena, Ill. / Lincoln-Way Central HS
18	Hannah Meshnick	P	R/R	5-7	Fr.	Hortonville, Wis. / Hortonville HS
20	Amanda Fox	P	L/L	5-10	Sr.	Saunemin, Ill. / Pontiac Township HS
21	Hannah Tomlianovich	1B	L/R	5-9	Fr.	Centralia, Ill. / Centralia HS
23	Jayden Standish	3B	R/R	5-7	Jr.	Lexington, Ill. / Lexington HS
25	Annie Volkers	P	L/L	5-6	So.	Elk River, Minn. / Elk River HS
27	Hannah Ross	P	R/R	5-8	Sr.	Scottsdale, Ariz. / Chaparral HS
44	Abby Knight	UT	L/R	5-9	So.	Bloomington, Ill. / University HS
55/29	Hannah Meeks	P	L/L	5-8	Fr.	Naperville, Ill. / Neuqua Valley HS

*RED number means this player will wear two different jersey numbers this season

ALPHABETICAL ROSTER

No.	Name	Pos.	B/T	Ht.	Cl.	Hometown / Previous School
16	Bailah Bogнар	C	R/R	5-7	Fr.	Milan, Ill. / Rockridge HS
12	Delainey Bryant	SS	R/R	5-8	So.	Mattoon, Ill. / Mattoon HS
14	Madi Bylak	UT	R/R	5-8	Jr.	Manteno, Ill. / Bishop McNamara HS
8	Kaili Chval	OF	L/R	5-8	Sr.	Aurora, Ill. / Oswego East HS
20	Amanda Fox	P	L/L	5-10	Sr.	Saunemin, Ill. / Pontiac Township HS
6	Emma Hicks	UT	R/R	5-10	So.	Mapleton, Ill. / Illini Bluffs HS
3	Hanna Hicks	UT	R/R	5-10	Jr.	Mapleton, Ill. / Illini Bluffs HS
2	Abby Horton	UT	R/R	5-3	Fr.	Crestwood, Ill. / Alan B. Shepard HS
5	Chloe Jefferson	1B	R/R	5-7	Sr.	Kankakee, Ill. / Herscher HS
1	Dayna Kennedy	C/UT	R/R	5-11	Sr.	Decatur, Ill. / Mt. Zion HS
44	Abby Knight	UT	L/R	5-9	So.	Bloomington, Ill. / University HS
10/22	Brandi LaFountaine	OF	R/R	5-10	Sr.	East Moline, Ill. / United Township HS
11	Addison Masching	UT	L/R	5-7	So.	Pontiac, Ill. / Pontiac Township HS
55/29	Hannah Meeks	P	L/L	5-8	Fr.	Naperville, Ill. / Neuqua Valley HS
18	Hannah Meshnick	P	R/R	5-7	Fr.	Hortonville, Wis. / Hortonville HS
15	Emme Olson	2B	L/R	5-7	5th	Hartsburg, Ill. / Hartsburg HS
27	Hannah Ross	P	R/R	5-8	Sr.	Scottsdale, Ariz. / Chaparral HS
23	Jayden Standish	3B	R/R	5-7	Jr.	Lexington, Ill. / Lexington HS
21	Hannah Tomlianovich	1B	L/R	5-9	Fr.	Centralia, Ill. / Centralia HS
25	Annie Volkers	P	L/L	5-6	So.	Elk River, Minn. / Elk River HS
17	Bella Wilkerson	C	R/R	6-1	So.	Mokena, Ill. / Lincoln-Way Central HS

*RED number means this player will wear two different jersey numbers this season

PRONUNCIATION GUIDE

8 Kaili Chval	kay-LEE shuh-VELL	16 Bailah Bogнар	bay-la BOG-ner
11 Addison Masching	mash-ing	18 Hannah Meshnick	mesh-nik
14 Madi Bylak	by-lack	21 Hannah Tomlianovich	tom-li-an-o-vich
15 Emme Olson	em-EE		

BY CLASS

5th Year (1):
Olson

Senior (6):
Chval
Fox
Jefferson
Kennedy
LaFountaine
Ross

Junior (3):
Bylak
Hicks (H)
Standish

Sophomore (6):
Bryant
Hicks (E)
Knight
Masching
Volkers
Wilkerson

Freshman (5):
Bogнар
Horton
Meeks
Meshnick
Tomlianovich

BY STATE

Illinois (18):

Bogнар
Bryant
Bylak
Chval
Fox
Hicks (E)
Hicks (H)
Horton
Jefferson
Kennedy
Knight
LaFountaine
Masching
Meeks
Olson
Standish
Tomlianovich
Wilkerson

Wisconsin (1):
Meshnick

Arizona (1):
Ross

Minnesota (1):
Volkers

STAFF

HEAD COACH - TINA KRAMOS (1ST SEASON AS HEAD COACH | 23RD SEASON AT ISU)



BY THE NUMBERS*

38

All-Region selections since 2001

23

Seasons (and counting) at Illinois State

9

Player/Rookie of the Year recipients

7

Regular season conference championships

6

NCAA Tournament appearances

4

All-American selections

2

MVC Tournament titles & Staff of the Year awards

1

National Invitational Softball Championship appearance

**as an assistant coach at ISU*

Tina Kramos was announced as the head coach of Redbird Softball on August 28, 2022, after long-time head coach Melinda Fischer announced her retirement. She enters her 23rd season at Illinois State and her first at the helm of the program.

Prior to being handed the reins of the program, Kramos had been promoted to her previous title of senior associate head coach on July 24, 2017, entering her 17th season with Illinois State.

As an assistant coach at ISU, Kramos has coached three All-Americans (Amber Smith - 2006; Kara Nelson - 2007, 2010; Abby Olson - 2010), and played a large role in then-freshman Kara Nelson earning the 2007 Valley Player of the Year Award, the first time in conference history that a freshman had that award bestowed upon her. Nelson went on to claim a second MVC Player of the Year honor in 2011 under Kramos' guidance, while catchers Elizabeth Kay won the award in 2013 and Jordan de los Reyes won the award in 2017.

Kramos has also mentored 10 NFCA All-Region selections since 2017, one of them this past season when Emme Olson earned First Team All-Region honors. During the 2022 season, Olson and junior Dayna Kennedy thrived at the plate under Kramos' tutelage. Olson earned a spot in the Redbird record book with 16 single-season doubles, which is fifth in program history, and Kennedy hit a team leading 12 home runs, the most by a Redbird since de los Reyes hit 19 in 2017.

In her 22 previous seasons as a Redbird, Kramos has been part of seven regular season MVC Championships, two MVC Tournament Titles, six NCAA Tournament appearances, and ISU's lone National Invitational Softball Championship appearance.

Before arriving at Illinois State, Kramos coached softball from 1995-97 at Colorado-Colorado Springs before she spent three years on the coaching staff at Nicholls State.

Prior to her coaching career, Kramos was a member of the Missouri State softball team from 1990-95 and was a two-time All-Valley First-Team selection. Kramos has continued her softball career beyond coaching, as she was selected to the Greek National Team in the summer of 2002. Earning multiple championships, Kramos played for the team that won the 2003 European Championship in Italy, while the Greek National Team took second-place honors in 2005 at the European Championships in Prague. She played with the Greek Olympic softball team in the 2004 Athens Olympic Games and the 2006 Women's Softball World Championships.

In 2015, she was selected as the head coach for the Greek National Team that competed at the European Championships in Rosemalen, Netherlands. Kramos also played for the East Peoria Avanti's (1995) and Michigan Cruise (1996-2000), with both teams part of the ASA Women's Majors.



2002 SEASON

Kramos pictured with Melinda Fischer in her second season with Illinois State.



AUG. 29, 2022

Press conference announcing Fischer's retirement and Kramos as new head coach.



OCT. 16, 2022

Kramos coaching a 2022 fall ball exhibition game at Marian Kneer Stadium.

STAFF

ASSISTANT COACH - ELAINE HEFLIN (2ND SEASON)

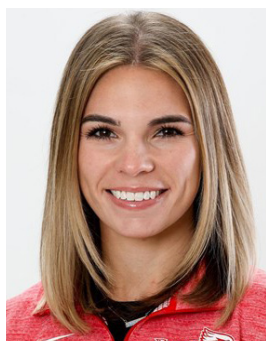

Elaine Heflin enters her second season as an assistant coach for the Redbirds in the 2022-23 season with her duties focused on pitching and recruiting. In her first season as an assistant/pitching coach for ISU, Heflin developed two inexperienced arms in juniors Hannah Ross and Amanda Fox. Ross went on to pitch a perfect game against UT Martin (3/10/22) while Fox led the team in strikeouts and earned All-MVC Second Team honors.

Heflin came to Illinois State after a two year coaching stint at University of Illinois at Chicago, her alma mater. Heflin helped coach the UIC Flames to 2021 Horizon League Tournament Champions. Prior to beginning her coaching career, Heflin had a stellar four years at UIC as a pitcher and was a three-year recipient of the Horizon League Pitcher of the Year award. Heflin was also nominated for NCAA Woman of the Year in 2017.

The Downers Grove, Ill. native graduated from UIC with a degree in Criminal Justice and continued her education at the University of Arkansas. Heflin was a graduate assistant for the softball team as well as the Center for Community Engagement as she worked towards her master's degree in Public Administration.

ASSISTANT COACH - HAILEY COLE (1ST SEASON AS AC | 2ND SEASON AT ISU)



Hailey Cole enters her first season as an assistant coach for the Redbirds in the 2022-23 season and will primarily be working with the Illinois State hitters. Cole joined Illinois State Athletics in June 2021 as a graduate assistant for the softball team and was promoted to assistant coach in September 2022.

Previously, she attended University of North Carolina at Chapel Hill and had a four-year softball career with the Tar Heels. Cole earned her bachelor's degree in Communication Studies with a minor in Education and is currently working towards her master's in Sport Management at Illinois State University. Prior to ISU, Cole worked as a private softball instructor and for the Ashley Burkhardt Training, LLC.

She is originally from Welcome, North Carolina and currently resides in Normal, Ill.

GRADUATE MANAGER - APRYL SMITH (2ND SEASON)



Apryl Smith enters her second season as a graduate manager for Illinois State in the 2022-23 season.

Smith previously attended Indiana University in Bloomington, Ind., where she was student manager for the softball team and was part of the Student Athletic Board, participating in both activities for all four years at IU. Smith became a director for SAB her final two years.

Smith, a native of Fort Wayne, Ind., spent four summers working in food and beverage for the Fort Wayne TinCaps, a minor league affiliate of the San Diego Padres, during her undergraduate years.

She is currently working towards her master's in Sport Management at Illinois State University and is expected to graduate in May 2023.

ATHLETIC TRAINER - OLIVIA YORK (1ST SEASON)



Olivia York enters her first years as an Assistant Athletic Trainer at Illinois State, specifically working with the softball team.

Prior to Illinois State, York was a graduate assistant athletic trainer for Bowling Green State University, working with the women's volleyball and softball teams, but also assisted with other athletic programs such as football, baseball, men's & women's soccer, and cross country. While at BGSU, she earned a Masters of Education in Sport Administration.

York, a native of Damariscotta, Maine, received her undergraduate degree in Athletic Training from the University of New Hampshire while also working as an athletic training student assistant for UNH and Exeter High School.

SCOUTING THE OPPONENT

JACKSONVILLE STATE GAMECOCKS



Overall 6-3
ASUN 0-0
Home Record 3-1
Away Record 0-1
Neutral Site Record 3-1
Last 5 / Last 10 3-2 / 6-3

Head Coach Jana McGinnis (30th)
Series ILS leads 1-0
Last Meeting 3/11/16 (ILS won 8-7 [10 inn.])
First Meeting 3/11/16 (ILS won 8-7 [10 inn.])

History: Illinois State and Jacksonville State have met one time in program history on March 11, 2016 at the Louisville Softball Classic in Louisville, Ky. The Redbirds bested the Gamecocks 8-7 in a 10-inning game.

2022 recap: The Gamecocks were 31-24 overall in 2022 while posting a 13-11 conference record in the ASUN. JSU ended in a three-way tie for ninth in the conference in the regular season and lost to North Alabama and Kennesaw State in the ASUN tournament to end the season.

WESTERN KENTUCKY HILLTOPPERS



Overall 5-5
C-USA 0-0
Home Record 0-0
Away Record 0-1
Neutral Site Record 5-4
Last 5 / Last 10 4-1 / 5-5

Head Coach Amy Tudor (10th)
Series WKU leads 6-5
Last Meeting 2/26/22 (WKU won 4-3)
First Meeting 3/10/01 (ILS won 4-2)

History: The Redbirds and Hilltoppers will meet for the 12th time in program history with WKU leading the series 6-5. The Hilltoppers have won the last 4 of 5 games played between these two programs.

2022 recap: The Hilltoppers were 38-13 overall with a 17-7 conference record. WKU ended first in the East division and tied for second overall in the conference after the regular season. WKU lost to North Texas in the conference tournament in the championship game to end the Hilltoppers' 2022 season.

CENTRAL MICHIGAN CHIPPEWAS



Overall 2-2
MAC 0-0
Home Record 0-0
Away Record 0-1
Neutral Site Record 2-1
Last 5 / Last 10 2-2 / 2-2

Head Coach McCall Salmon (4th)
Series Tied at 4-4
Last Meeting 2/15/19 (CMU won 4-3)
First Meeting 4/24/82 (CMU won 1-0)

History: Illinois State and Central Michigan have met eight times in program history. The series is tied at 4-4 which means this is the rubber match between the Chippewas and Redbirds. The last time ISU won was on Feb. 6, 2012, when CMU fell 11-3 in six innings to the Redbirds.

2022 recap: The Chippewas were barely above .500 in 2022, ending the season at 27-26 overall and 17-11 in the Mid-American Conference. CMU was third in the conference after the regular season, but lost to Miami (OH) and Bowling Green to end its 2022 campaign.

HISTORY

ISU PROFILE

Location: Normal, Ill.
University Founded: 1857
Enrollment: 20,720
Nickname: Redbirds
Colors: Red & White
Affiliation: NCAA Division I
Conference: Missouri Valley
President: Dr. Terri Goss Kinzy
Director of Athletics: Kyle Brennan
Faculty Representative: Dr. Jeri Beggs

PROGRAM HISTORY

First Season: 1965
All-Time Record: 1,483-1,031-6
All-Time DI Record (since 1983): 1,189-894-4
All-Time Gateway/MVC Record: 550-256-2
Regular Season Conference Titles: 14
Conference Tournament Titles: 6
NCAA Tournament Appearances: 9
..... ('88, '95, '00, '01, '06, '07, '10, '11, '12)
MVC Most Valuable Players: 11

2022 SEASON

2022 Record: 24-28
2022 MVC Record (finish): 12-13 (6)
Home Record: 9-4
Away Record: 5-15
Neutral Site Record: 10-9
Starters Returning / Lost: 8 / 1
Facility: Marian Kneer Stadium
..... 1,050 capacity

2023 COACHING STAFF

Head Coach: Tina Kramos

Season: 1st as HC / 23rd at ISU

Record: 0-0 / 0-0

Alma mater: Missouri State '95

Assistant Coach: Elaine Heflin

Season: 2nd (UIC '17)

Assistant Coach: Hailey Cole

Season: 1st (UNC '20)

Graduate Manager: Apryl Smith

Season: 2nd (Indiana '19)

Softball Office: (309) 438-3633

Softball Fax: (309) 438-3597

THE LAST TIME ILLINOIS STATE...

Scored 10 Runs at Valparaiso - W, 10-0 (5/7/21)
Scored 11 Runs at Florida Atlantic - W, 11-0 {5} (3/5/22)
Scored 12 Runs vs. Coastal Carolina - W, 12-5 (3/7/21)
Scored 13 Runs vs. Rutgers - W, 13-2 {5} (3/11/17)
Scored 14 Runs at Indiana State - W, 14-2 {5} (3/23/19)
Scored 15 Runs at Wichita State - W, 15-2 {5} (4/20/13)
Scored 16+ Runs vs. Valparaiso - W, 17-0 {5} (5/1/22)
Hit One Home Run at No. 22/RV Arizona State (2/18/23)
Hit Two Home Runs at Southern Illinois (5/7/22)
Hit Three Home Runs vs. Southern Illinois (5/12/22)
Hit Four Home Runs vs. Bradley (4/22/21)
Hit Five Home Runs vs. North Texas (2/13/15)
Hit Six+ Home Runs vs. Loyola {8 HRs} (4/9/17)
Hit an Inside-the-Park Home Run vs. SIUE (3/4/22)
Defeated a Ranked Opponent vs. No. 16 Indiana - W, 3-0 (3/2/19)
Shutout an Opponent vs. Weber State - W, 9-0 {6} (2/17/23)
Was Shutout vs. RV Oregon State - L, 0-1 (2/16/23)
Was Shutout at Home vs. Drake - L, 0-13 {5} (4/5/22)
Failed to Walk vs. No. 4/5 Florida - L, 0-21 {5} (2/11/23)
Did Not Strikeout vs. Austin Peay - W, 5-4 (2/29/20)
Struck Out Just Once at Southern Illinois - L, 3-8 (5/7/22)
Was No-Hit vs. Boston College - L, 4-0 (2/10/23)
Had One Hit at UNI - L, 0-8 (4/23/22)
Played Extra Innings vs. BYU - L, 1-2 {8} (2/18/23)
Committed No Errors at No. 22/RV Arizona State - L, 3-11 {5} (2/18/23)
Committed Three Errors at Bradley - L, 3-4 (4/19/22)
Committed Four Errors vs. Western Kentucky - L, 3-4 (2/26/22)

THE LAST TIME AN ILLINOIS STATE HITTER...

Hit One Home Run Delainey Bryant vs. No. 22/RV Arizona State (2/18/23)
Hit Two Home Runs Dayna Kennedy vs. Southern Illinois (5/12/22)
Hit Three Home Runs Caitlyn Daly at Evansville (4/29/17)
Hit a Grand Slam Jayden Standish vs. Evansville (4/9/22)
Hit an Inside-the-Park Home Run Delainey Bryant vs. SIUE (3/4/22)
Drew Four Walks Brittni LaFontaine vs. NC State (2/8/19)
Stole Two Bases Reili Gardner vs. DePaul (4/12/22)
Had Three Hits Emme Olson vs. BYU (2/18/23)
Had Four Hits Emme Olson vs. Valparaiso (5/1/22)
Had Five Hits Lauren Kellar vs. UIC (2/17/13)
Had Three RBI Jayden Standish vs. Saint Joseph's (2/10/23)
Had Four RBI Dayna Kennedy vs. Southern Illinois (5/12/22)
Had Five RBI Emme Olson vs. Valparaiso (5/1/22)
Had Six+ RBI Alyssa Wiebel {6} vs. NC State (2/8/19)
Hit Back-to-Back HRs Kennedy & Knight vs. Southern Illinois (5/12/22)
Hit Three-Straight HRs Buker, Warning, Smith vs. Drake (4/14/07)
Hit Four-Straight HRs de los Reyes, Spence, Wiebel,
..... R. Strandgard vs. Loyola (4/9/17)
Scored Four Runs Emme Olson at Evansville (3/17/19)

THE LAST TIME AN ILLINOIS STATE PITCHER...

Struck Out 10 Batters Amanda Fox vs. Evansville {10} (4/9/22)
Struck Out 15+ Batters Morgan Day vs. DePaul {15} (4/13/21)
Did Not Issue a Walk (CG) Hannah Ross vs. Valparaiso (5/1/22)
Threw a Perfect Game Hannah Ross vs. UT Martin (3/10/22)
Threw a No-Hitter Hannah Meshnick vs. Weber State {6} (2/17/23)
Threw a One-Hitter Hannah Ross vs. Dayton (2/26/22)
Pitched 11 Innings Jordan Birch vs. Drake (4/15/12)
Pitched 12 Innings Shannon Nicholson vs. Missouri State (5/5/07)
Pitched 13 Innings Audra Rast vs. Indiana State (4/1/00)

MISC. STATS

ILLINOIS STATE WHEN...

At home.....	0-0
On the road.....	0-2
At neutral site.....	2-5
Day games.....	2-5
Night games.....	0-2

Red/White jerseys.....	0-3
Red/Black jerseys.....	1-2
Red/Pin jerseys.....	0-0
Pinstripe jerseys.....	0-0
White/Black jerseys.....	1-1
White/Grey jerseys.....	0-1
Black visors.....	2-4
Red visors.....	0-3

On Monday.....	0-0
On Tuesday.....	0-0
On Wednesday.....	0-0
On Thursday.....	0-2
On Friday.....	2-2
On Saturday.....	0-3
On Sunday.....	0-0

Score first.....	2-3
Opponent scores first.....	0-4
Score in first inning.....	1-1
Score 0-2 runs.....	0-5
Score 3-5 runs.....	0-2
Score 6-9 runs.....	2-0
Score 10+ runs.....	0-0

In 5-inning games.....	0-2
In extra-inning games.....	0-1
Against ranked opponents.....	0-2
Broadcasted games (TV).....	0-3
Non-broadcasted games.....	2-4

Game decided by 3 runs or less.....	0-5
Game decided by 4+ runs.....	2-2

Recording more hits than opp.....	2-1
Recording less hits than opp.....	0-6
Recording equal hits as opp.....	0-0
Recording more errors than opp.....	0-2
Recording less errors than opp.....	2-2
Recording equal errors as opp.....	0-3

Making no errors.....	1-4
Making 1-2 errors.....	1-3
Making 3+ errors.....	0-0

Walking/hitting 0-2 batters.....	2-4
Walking/hitting 3-5 batters.....	0-2
Walking/hitting 6+ batters.....	0-1

2023 TEAM GAME-HIGHS

At-Bats.....	33 vs. Saint Joseph's (2/10/23)
Hits.....	12, twice, last vs. Weber State (2/17/23)
Runs Batted In.....	7, twice, last vs. Weber State (2/17/23)
Runs Scored.....	9 vs. Weber State (2/17/23)
Extra Base Hits.....	2 vs. St. Joseph's (2/10/23)
Home Runs.....	1, twice, last at No. 22/RV Arizona State (2/18/23)
Total Bases.....	18 vs. Weber State (2/17/23)
Stolen Bases.....	1, twice, last vs. Weber State (2/17/23)
Walks Drawn.....	8 vs. Boston College (2/10/23)
Strikeouts Thrown.....	6 vs. RV Oregon State (2/16/23)

2023 INDIVIDUAL GAME-HIGHS

At-Bats.....	5, Emme Olson vs. Saint Joseph's (2/10/23)
Hits.....	3, 3x, last Emme Olson vs. BYU (2/18/23)
Runs Batted In.....	3, Jayden Standish vs. Saint Joseph's (2/10/23)
Runs Scored.....	3, Abby Knight vs. Weber State (2/17/23)
Extra Base Hits.....	1, 3x, last Chloe Jefferson vs. #4 Florida (2/11/23)
Total Bases.....	5, Delainey Bryant at No. 22/RV Arizona State (2/18/23)
Stolen Bases.....	1, 2x, last Abby Knight vs. Weber State (2/17/23)
Walks Drawn.....	2, 7x, last Abby Knight at No. 22/RV Arizona State (2/18/23)
Strikeouts Thrown.....	6, Hannah Ross vs. Oregon State (2/16/23)
Innings Pitched.....	8.0 IP, Hannah Meshnick vs. BYU (2/18/23)
Assists.....	8, Emme Olson vs. Boston University (2/9/23)
Putouts.....	11, 2x, last Chloe Jefferson vs. Saint Joseph's (2/10/23)

2023 MISC. STATS

Multiple Hit Games	2	3	4	5+	Total	Multiple RBI Games	2	3	4	5+	Total
Olson, E.	2	2	-	-	4	Knight, A.	1	-	-	-	1
Bryant, D.	3	-	-	-	3	Standish, J.	-	1	-	-	1
Knight, A.	-	1	-	-	1	Chval, K.	1	-	-	-	1
Standish, J.	1	-	-	-	1	Jefferson, C.	1	-	-	-	1
Kennedy, D.	1	-	-	-	1	Olson, E.	1	-	-	-	1
Jefferson, C.	1	-	-	-	1	TEAM	4	1	0	0	5
Chval, K.	1	-	-	-	1						
Masching, A.	1	-	-	-	1						
Wilkerson, B.	1	-	-	-	1						
TEAM	11	3	0	0	14						

Hitting Streaks	Longest	Current	Reached Base Streaks	Longest	Current
Olson, E.	7	7	Olson, E.	9	9
Jefferson, C.	4	4	Jefferson, C.	4	4
Knight, A.	2	-	Wilkerson, B.	3	3
Masching, A.	2	-	Masching, A.	3	-
Wilkerson, B.	2	-	Bryant, D.	2	1
Bryant, D.	2	1	Knight, A.	2	2
Chval, K.	2	-	Chval, K.	2	-
Standish, J.	2	-	Kennedy, D.	2	1
LaFount, Bra	1	1	Standish, J.	2	-
Kennedy, D.	1	1	LaFount, Bra	2	2
			Hicks, H.	1	1

PLAYERS TO WATCH

EMME OLSON

Olson, a 2023 Preseason All-MVC selection, has been off to a hot start so far in 2023. She has reached base safely in all nine contests plus her final two games of the 2022 season to have a reached base safely streak of 11 games. Her hit streak stands at seven games and she currently leads the 'Birds in a number of offensive categories.

HANNAH ROSS

Ross has been a steady starter in the circle for the Redbirds to begin the 2023 season. She has started in all five of her appearances and has only give up four walks over 28.0 innings pitched. Ross is currently at 15 strikeouts, averaging three per game. She seems to be the go-to arm to start games early in the season.

HANNAH MESHNICK

Meshnick, a true freshman, has made two starts and has appeared in relief four times for the Redbirds. Between her two starts, Meshnick has tossed 14.0 innings and only gave up two runs, one earned. Her first career start against Weber State was a no-hitter bid that including three strikeouts. Her career-high four strikeouts came against BYU in her second career start. Meshnick seems to be emerging as another true starter in the circle for the Redbirds.

DELAINEY BRYANT

Bryant is currently second on the team in batting average (.318) and has started all nine games at shortstop. She has a pair of extra base hits (double, HR) and is leading the team in walks with seven. Bryant is also tied with Abby Knight for the team lead in runs scored at five. Bryant had a breakout weekend at the Littlewood Classic that included a home run against No. 22/RV Arizona State, her first of the season. Hopefully Bryant will be able to take that momentum into next weekend at the Hilltopper Spring Fling.

ABBY KNIGHT

Knight has played multiple roles for the Redbirds to start the 2023 season. She has been a consistent first baseman, but has also seen action in the designated player role. Offensively, she has been Illinois State leadoff hitter for the past four games. She has reached base safely three of four times to start games. Her consistency to reach base safely at the top of the lineup has provided Illinois State with the opportunity to score first and take an early lead against opponents.

CHLOE JEFFERSON

Jefferson has also seen time at both first place and in the designated player role. She hit her first career home run and is currently on a four-game hit streak. Hopefully she is able to continue her success in Bowling Green, Ky.

GAME NOTES

NEWCOMER OF THE WEEK HONORS

True freshman Hannah Meshnick was named the Missouri Valley Conference's Newcomer of the Week on Feb. 21 for her performance at the Littlewood Classic in Arizona. Despite a rough outing against No. 22/RV Arizona State, Meshnick had a solid weekend for the Redbirds. She made four appearances with two starts in the circle. Her two starts were both complete game efforts, the first being a no-hitter against Weber State. In her second start, she tossed 8.0 complete innings against BYU in an extra-innings loss.

FRESHMAN FIRING IN THE CIRCLE

True freshman Hannah Meshnick threw a no-hitter against Weber State in her first career start for the Redbirds. Illinois State won 9-0 in six innings as Meshnick went the distance and only faced the minimum (18 batters) as her two walks issued were both erased by double plays. She started again the next day against BYU and tossed 8.0 innings in a 2-1 extra-innings loss. She did not give up a run in her first 11.0 IP and only one of the two runs the Cougars scored was earned. Through her first 18.0 IP, Meshnick only allowed two runs (only one earned), five hits (only one XBH), and collected nine strikeouts.

ON-BASE OLSON

Fifth-year senior Emme Olson continues to lead the Redbird offense in many categories. She currently holds a reached base safely streak of 11 games. She has reached base safely in all nine contests in 2023, but her streak dates back to the final two games of the 2022 season. Olson also holds a hit streak of seven games that includes two doubles that have moved her up to third in program history in career doubles (42) - see below.

TOUGH COMPETITION

Illinois State's weekend at the Littlewood Classic will feature some tough competition. Four of the five teams the Redbirds will face made an appearance in the NCAA Tournament in 2022, and the one that did not was BYU - a 40-win team last season. Oregon State and Arizona State are both receiving votes in the top 25 national polls. Oregon State will also be the second team the Redbirds face that made it to the Women's College World Series in 2022, the other being Florida. It will be a challenging weekend for Illinois State at the Littlewood Classic.

THE FIRST OF MANY

First-year head coach Tina Kramos picked up her first career win as a head coach against St. Joseph's in an 8-3 victory for the Redbirds on Friday, Feb. 10, 2023. Former head coach Melinda Fischer was in attendance and was able to present Kramos with a game ball from that win.

NATIONAL RECOGNITION

Fifth-year senior Emme Olson was recognized prior to the start of the 2023 season by *Extra Inning Softball* as the 11th best second baseman in the nation.

PRESEASON PREDICTIONS

Illinois State was picked to finish fifth in the new 12-team field in the Missouri Valley Conference. UNI was selected as the preseason favorite, followed by Murray State, Southern Illinois, Missouri State and then the Redbirds. ISU finished sixth in 2022, but returns eight starters and a ton of experience to the 2023 squad giving them a chance to compete in a talented conference.

NEW ERA IN REDBIRD SOFTBALL

After 37 years at the helm of Illinois State Softball, legendary head coach Melinda Fischer announced her retirement in the fall of 2022, launching Redbird Softball into a new era in 2023 led by head coach Tina Kramos. This is Kramos' first season as a head coach and her 23rd at Illinois State. She retains second year assistant coach, Elaine Heflin, who leads the Redbird pitching staff as well as assists with recruiting. Hailey Cole enters her first season as an assistant coach mainly working with hitters. Cole was a graduate assistant with ISU in 2022.

EXPERIENCE IS KEY

Illinois State returns eight starters from the 2022 roster, which is very different as compared to a season ago, the Redbirds relying on many young players to start the 2022 season. Delainey Bryant and Abby Knight assumed starting roles in ISU's infield as freshmen in 2022, both ending the season with 100+ at-bats and played in nearly every game. Returning pitchers Amanda Fox and Hannah Ross pitched a combined 313 innings of the team's 333 in 2022 which should yield an increased composure in the circle for the seniors. The Redbirds 2023 roster lists seven seniors, including fifth-year Emme Olson who led the team in multiple offensive categories in 2022.

IN THE RANKINGS

The last time Illinois State beat a ranked opponent was on March 2, 2019 at the Purple and Gold Challenge in Baton Rouge, La. hosted by LSU. Illinois State defeated No. 16/15 Indiana in a 3-0 decision highlighted by former Redbird pitcher Morgan Day throwing a complete game, only giving up three hits and striking out seven.

The 2023 schedule features four teams who are receiving votes in the current national polls: Florida (#3/#3), Arizona State (RV/RV) and BYU (RV/RV). Rankings are based on two national polls. Listed first is the ranking from *USA Today/NFCA* Division I Coaches Poll and the second ranking is from ESPN.com/USA Softball Collegiate Top 25.

COMPETITIVE SCHEDULE

The Redbirds will play nine teams that made an NCAA Tournament appearance in 2022, and two that made it all the way to the Women's College World Series. The nine teams include: Grand Canyon, Arizona State, Weber State, Florida, Oregon State, Murray State, Illinois, Missouri State and South Florida. Arizona State, Florida and Oregon State advanced to Super Regionals while Florida and Oregon State went on to the WCWS.

REDBIRDS IN THE RECORD BOOK

DOUBLES - SEASON

1.	20	Robin Chapman	1990
2.	18	Betsy Youngquist	1997
	18	Randi Patton	2006
4.	17	Becky McMurty	2001
5.	16	Tiffany Prager	2007
	16	Emme Olson	2022

DOUBLES - CAREER

1.	49	Kara Nelson	2007-11
2.	47	Heather Stella	1996-99
3.	42	Betsy Youngquist	1994-97
	42	Jordan de los Reyes	2014-17
	42	Emme Olson	2019-present
5.	40	Priscilla Welch	1994-97

APPEARANCES - SEASON

1.	48	Stacy Birk	2007
2.	44	Sarah Finck	2017
3.	42	Stacy Birk	2006
	42	Regan Romshek	2014
5.	39	Amanda Fox	2022
	39	Hannah Ross	2022
	39		tied with 4 others

SAVES - SEASON

1.	7	Sophia Perez	2013
2.	4	Stacy Birk	2007
3.	3	Shannon Nicholson	2004
	3	Robin Smith	1990
5.	2	Amanda Fox	2022
	2		tied with 8 others



GAME NOTES (CONT.)

FOR THE FIRST TIME

Illinois State's 2023 schedule features four brand new opponents. The Redbirds will face Saint Joseph's, Weber State, Grand Canyon, and Penn for the first time in program history.

HANNA(H) GALORE

The Redbirds' 2023 roster features five players with the name "Hannah", four of them spell it the same way and two have the same last initial. Hannah Ross, Hannah Meeks and Hannah Meshnick are all pitchers while Hanna Hicks is a utility player and Hannah Tomlianovich is a first baseman.

NEW THREADS

Illinois State Softball will wear three new uniform combinations during the 2023 season. The Redbirds have a new classic red jersey that features a script font that reads "Redbirds" across the chest. This jersey can be paired with regular white pants or new white/red pinstripe pants. The Redbirds will also wear a full pinstripe uniform that is white with red pinstripes and has "Illinois State" written across the chest in a script font.

SMARTY 'BIRDS

Illinois State Softball earned the second highest cumulative team grade point average among NCAA Division I softball programs for the 2021-22 academic year as announced by the National Fastpitch Coaches Association and Easton Fastpitch. The team finished the year with a 3.716 GPA, second only to Harvard who had a team GPA of 3.76.

2023 CAPTAINS

Senior outfielder Kaili Chval and junior third baseman Jayden Standish have been selected as Illinois State Softball's 2023 captains. Chval is a second-year captain while Standish assumes the role for the first time. Both were chosen for their leadership on field, in the classroom and in their communities.

FRESH FACES

Five freshmen have been added to the Birdhouse this season. Left-handed pitcher Hannah Meeks and right-handed pitcher Hannah Meshnick look to provide depth in the circle while first baseman Hannah Tomlianovich, utility player Abby Horton and catcher Bailah Bogner round out the 2023 freshman class.

WELCOME TO THE BIRDHOUSE!



#1 DAYNA KENNEDY | SR. | C/UT

- 100 career games played (prior to 2023 season)
- All-MVC First Team (2022)
- MVC All-Tournament Team (2022)
- MVC Scholar-Athlete Honorable Mention (2022)
- Most home runs (12) by a Redbird since 2017 (in 2022)
- Easton/NFCA All-America Scholar-Athlete (2021, 2022)
- 2022 Team's Co-Best Defensive and Best Offensive Player
- Has one sister

#2 ABBY HORTON | FR. | UT

- Played for the Irish National Softball team in summer of 2022
- Tied for 2nd most steals (6) at the 2022 European Championships in 9.1 games played
- Sister played softball at Georgia Southern, cousin played softball at Northwestern
- Former club team: New Lenox Lightning in New Lenox, Ill.

#3 HANNA HICKS | JR. | UT

- 26 career games played (prior to 2023 season)
- Recorded first collegiate hit, first multi-hit contest, first RBI, and first XBH at Florida Atlantic on March 5, 2022 (3-for-3, 2B, 3 RBI, R)
- Has five sisters, one of which (Emma) also plays for ISU
- One of five Hanna(h)s on Redbirds' roster

#5 CHLOE JEFFERSON | SR. | 1B

- 64 career games played (prior to 2023 season)
- Easton/NFCA All-America Scholar-Athlete (2021, 2022)
- Perfect fielding percentage on 97 putouts and six assists in 2022
- Has two younger sisters
- Played volleyball for two years in high school

#6 EMMA HICKS | SO. | UT

- 4 career games played (prior to 2023 season)
- Collegiate debut at No. 23/21 Arizona State (Feb. 19, 2022)
- Easton/NFCA All-America Scholar-Athlete (2022)
- Has five sisters, one of which (Hanna) also plays for ISU

#8 KAILI CHVAL | SR. | OF

- 113 career games played (prior to 2023 season)
- All-MVC Second Team (2021)
- Easton/NFCA All-America Scholar-Athlete (2021)
- Hit first career home run in 2022 home opener which was a 3-run walk off home run against Indiana State (Apr. 2, 2022)
- Team captain (2022, 2023)
- Played basketball for four years & volleyball for two years in high school
- Father played baseball at Samford University
- Has two sisters (one older, one younger)

#10 BRANDI LAFOUNTAINE | SR. | OF

- 54 career games played (prior to 2023 season)
- Easton/NFCA All-America Scholar-Athlete (2021, 2022)
- Walked-off Drake with an 2-RBI double in the bottom of the fifth on April 5, 2022
- Has three siblings and her sister, Brittni, played for ISU from 2018-21
- Played basketball for four years in high school

#11 ADDISON MASCHING | SO. | UT

- 39 career games played (prior to 2023 season)
- First collegiate start against No. 16/13 Michigan on 2/11/22
- First collegiate hit against Kansas City on 2/12/22
- Easton/NFCA All-America Scholar-Athlete (2022)
- Tied for second on the team in triples in 2022 with 2

#12 DELAINEY BRYANT | SO. | SS

- All-MVC First Team (2022)
- 51 career games played (prior to 2023 season)
- Newcomer of the Week (May 3, 2022 & May 10, 2022)
- Easton/NFCA All-America Scholar-Athlete (2022)
- 2022 Team's Newcomer of the Year
- Played in all but one game as a freshman
- Had two separate seven game hit streaks in 2022
- Played basketball for four years in high school
- Has four siblings

#14 MADI BYLAK | JR. | UT

- 71 career games played (prior to 2023 season)
- First career hit came against North Florida on Feb. 11, 2021
- Easton/NFCA All-America Scholar-Athlete (2021, 2022)
- 2022 Team's Most Valuable Role Player
- Has five siblings
- Scored a run in 9 different contests in 2022

#15 EMMIE OLSON | 5TH | 2B

- 167 career games played (has started every game of her career) (prior to 2023 season)
- All-MVC Second Team (2021, 2022)
- MVC All-Defensive Team (2022)
- Preseason All-MVC at second base (2022, 2023)
- MVC Scholar-Athlete First Team (2020, 2022)
- MVC Scholar-Athlete Honorable Mention (2021)
- Senior CLASS Award Candidate (2022)
- CoSIDA Academic All-District First Team (2022)
- NFCA First Team All-Region (2022)
- Reached base safely in 32 consecutive games which ties the known program record (2022)
- 5th in program history in single season doubles (16)
- 5th in program history in career doubles (40)
- Easton/NFCA All-America Scholar-Athlete (2019, 2021, 2022)
- Sister, Abby Olson, also played softball at ISU and was inducted into the ISU Athletics Percy Family Hall of Fame as part of the Class of 2022 2022
- Team's Most Valuable Player and Co-Best Defensive Player

#16 BAILAH BOGNAR | FR. | C

- 2A State Champion as a junior in high school
- Softball team went undefeated her junior season (29-0)
- Played for Heartland Havoc club team
- Has three siblings

#17 BELLA WILKERSON | SO. | C

- 20 career games played (prior to 2023 season)
- First collegiate start & hit against No. 16/13 Michigan (2/11/22)
- Easton/NFCA All-America Scholar-Athlete (2022)
- Dad is head football coach at Eastern Illinois University
- Mom played softball at EIU, Dad played football at EIU
- Has two younger siblings, one brother & one sister
- Played volleyball for two years in high school

#18 HANNAH MESHNICK | FR. | P

- Only player on 2023 roster from Wisconsin (Hortonville, Wis.)
- Regional Champion as a junior in high school
- Played volleyball for three years in high school
- Played for Wisconsin Bandits club team
- Has one sister
- One of five Hanna(h)s on Redbirds' roster

#20 AMANDA FOX

- 47 career appearances (prior to 2023 season)
- Career high 11 strikeouts (4/3/22 vs. Indiana State)

- All-MVC Second Team (2022)
- 5th in program history in single season appearances (39)
- 5th in program history in saves in a single season (2)
- 2022 Team's Most Valuable Pitcher
- Has one brother and one sister
- Played basketball for four years & volleyball for two years in high school

#21 HANNAH TOMLIANOVICH | FR. | 1B

- Regional & Sectional Champion as a freshman in high school
- Played basketball for two years in high school
- Has four siblings
- One of five Hanna(h)s on Redbirds' roster

#23 JAYDEN STANDISH | JR. | 3B

- 77 career games played (prior to 2023 season)
- Has two career grand slams (vs. Evansville on 4/9/22 & vs. Coastal Carolina on 3/7/21)
- 2021 Team's Newcomer of the Year
- Aunt played softball at ISU
- Sixth person in her family to attend Illinois State

#25 ANNIE VOLKERS | SO. | P

- 6 career appearances in the circle (prior to 2023 season)
- Made first collegiate start against No. 23/21 Arizona State (2/19/22)
- Easton/NFCA All-America Scholar-Athlete (2022)
- Has two siblings
- Holds four softball records at her high school [single season batting average (.551), career batting average (.462), single season strikeouts (239) and single season hits (49)]
- Only player on 2023 roster from Minnesota (Elk River, Minn.)

#27 HANNAH ROSS | SR. | P

- 48 career appearances in the circle (prior to 2023 season)
- Tossed third perfect game in program history (vs. UT Martin) on March 10, 2022
- 5th in program history in single season appearances (39)
- Easton/NFCA All-America Scholar-Athlete (2021, 2022)
- Has one younger sister
- Only player on 2023 roster from Arizona (Scottsdale, Ariz.)
- One of five Hanna(h)s on Redbirds' roster

#44 ABBY KNIGHT | SO. | UT

- 48 career games played (prior to 2023 season)
- MVC All-Tournament Team (2022)
- MVC Newcomer of the Week (February 22, 2022)
- Easton/NFCA All-America Scholar-Athlete (2022)
- Had the least strikeouts (18) on the team in 2022 (min. 100 AB)
- Led the team in RBI (31) as a freshman
- Local player from Bloomington, Ill. (high school borders ISU's campus)
- Has one brother
- Mom played tennis and her uncle played basketball at ISU

#55 HANNAH MEEKS | FR. | P

- Conference champion as a freshman and junior in high school
- Played for Tennessee Mojo club team
- Has one sister, Abby Meeks, who currently plays softball for Indiana University
- One of five Hanna(h)s on Redbirds' roster

MISSOURI VALLEY CONFERENCE



CURRENT MVC STANDINGS

Team.....	Conference	Overall
1. Evansville.....	n/a	8-1
2. Belmont	n/a	7-1
3. Southern Illinois.....	n/a	6-2
4. Indiana State	n/a	3-2
5. Bradley	n/a	4-5
6. Murray State	n/a	4-5
7. Drake.....	n/a	2-3
8. Missouri State.....	n/a	3-6
9. Illinois State.....	n/a.....	2-7
10. Valparaiso.....	n/a	1-4
11. UNI.....	n/a	0-5
12. UIC	n/a	0-8

PRESEASON MVC STANDINGS

Rank	Team (1st Place Votes)	Total Points
1.	Northern Iowa (9).....	140
2.	Murray State (1).....	126
3.	Southern Illinois	103
4.	Missouri State.....	95
5.	Illinois State	94
6.	Belmont	90
7.	Drake (1).....	79
8.	Indiana State	64
9.	Bradley	51
10.	Evansville.....	37
11.	UIC (1).....	34
12.	Valpo.....	20

2023 PRESEASON ALL-CONFERENCE

Pos.	Name, Yr.....	School
1B	Isabella Henning, Jr.	Indiana State
2B	Emme Olson, 5th.....	Illinois State
3B	Rylie Hamilton, Jr.....	Southern Illinois
SS	Gracie Osbron, 5th.....	Murray State
C	Emmy Wells, Jr.	Northern Iowa
UT/P	Abbott Badgley, So.....	Bradley
DP/UT-NP	Emily Valtman, Sr.....	Drake
OF	Mya Dodge, So.....	Northern Iowa
OF	Madison Parks, R-Jr.	Northern Iowa
OF	Elizabeth Warwick, Jr.....	Southern Illinois
P	Kailyn Packard, Jr.....	Northern Iowa
P	Hannah James, Sr.	Murray State

ISU 2022 POSTSEASON MVC AWARDS

Pos.	Name, Yr.....	MVC Award
SS	Delainey Bryant, Fr.....	All-MVC First Team
C	Dayna Kennedy, Jr.	All-MVC First Team
2B	Emme Olson, Sr.....	All-MVC Second Team
P	Amanda Fox, Jr.	All-MVC Second Team
2B	Emme Olson, Sr.....	All-Defensive Team
C	Dayna Kennedy, Jr.	MVC All-Tournament Team
UT	Abby Knight, Fr.....	MVC All-Tournament Team

NEWS & NOTES

PRESEASON POLL

Northern Iowa has been picked as this year's preseason favorite in Missouri Valley Conference softball as voted by the league's coaches. The Panthers earned nine first-place votes and 140 points. Murray State was picked in second-place with 126 points while Southern Illinois claimed third with 103 points.

12 TEAM CONFERENCE

The Missouri Valley Conference has expanded from 10 teams to 12 teams this season. The Loyola Ramblers exited the conference after the 2022 season while UIC, Belmont and Murray State are new additions to the Valley. The UIC Flames come to the MVC from the Horizon League where they ended 7th in conference play with a 10-15 conference record and were 13-32 overall. Belmont and Murray State were both part of the Ohio Valley Conference where they dueled in the OVC Championship game in 2022, the Murray State Racers earning the automatic bid into the NCAA Tournament.

WEEKLY HONORS

PLAYER OF THE WEEK

Hannah Hood | Sr. | IF | Evansville

PITCHER OF THE WEEK

Lauren Sackett | So. | P/IF | Indiana State

NEWCOMER OF THE WEEK

Hannah Meshnick | Fr. | P | Illinois State



TEAM STATS

2023 STATISTICS

Record: 2-7 Home: 0-0 Away: 0-2 Neutral: 2-5 MVC: 0-1

Player	avg	gp-gs	ab	r	h	2b	3b	hr	rbi	tb	slg%	bb	hp	so	gdp	ob%	sf	sh	sb-att	po	a	e	fld%
Olson, E.	.464	9-9	28	1	13	2	0	0	3	15	.536	3	0	3	1	.516	0	0	0-0	13	29	1	.977
Bryant, D.	.318	9-9	22	5	7	1	0	1	2	11	.500	7	0	3	1	.467	1	1	0-0	10	23	2	.943
Jefferson, C	.273	8-8	22	3	6	1	0	1	2	10	.455	1	0	4	1	.304	0	0	0-0	32	0	0	1.000
Knight, A.	.250	9-9	24	5	6	2	0	0	2	8	.333	5	1	1	0	.400	0	0	1-1	41	1	0	1.000
Kennedy, D.	.250	7-6	12	2	3	1	0	0	1	4	.333	5	0	2	0	.471	0	0	0-0	16	2	1	.947
Standish, J.	.185	9-9	27	1	5	1	0	0	3	6	.222	1	0	10	0	.214	0	0	1-1	7	13	0	1.000
Masching, A.	.174	8-8	23	2	4	1	0	0	1	5	.217	3	0	5	0	.269	0	0	0-0	9	0	0	1.000
Chval, K.	.143	9-9	28	2	4	1	0	0	4	5	.179	1	0	9	1	.172	0	0	0-0	9	0	0	1.000
LaFount, Bra	.143	9-9	21	1	3	0	0	0	2	3	.143	3	0	5	0	.250	0	0	0-0	16	0	0	1.000

Wilkerson, B	.429	4-3	7	3	3	0	0	0	0	3	.429	2	0	0	0	.556	0	1	0-0	10	1	0	1.000
Hicks, H.	.000	4-1	5	0	0	0	0	0	0	0	.000	2	0	1	0	.286	0	0	0-0	1	0	0	1.000
Bylak, M.	.000	2-1	3	0	0	0	0	0	0	0	.000	0	0	1	0	.000	0	0	0-0	1	0	0	1.000
Bognar, B.	.000	2-0	1	1	0	0	0	0	0	0	.000	0	0	1	0	.000	0	0	0-0	0	0	0	.000
Meshnick, H.	.000	1-0	1	0	0	0	0	0	0	0	.000	0	0	1	0	.000	0	0	0-0	0	1	0	1.000
Hicks, E.	.000	2-0	0	0	0	0	0	0	0	0	.000	0	0	0	0	.000	0	0	0-0	1	0	0	1.000
Horton, A.	.000	5-0	0	0	0	0	0	0	0	0	.000	0	0	0	0	.000	0	0	0-1	0	0	0	.000
Totals	.241	9	224	26	54	10	0	2	20	70	.313	33	1	46	4	.340	1	2	2-3	167	75	4	.984
Opponents	.274	9	223	50	61	8	0	10	46	99	.444	30	2	28	2	.362	2	3	7-7	176	67	8	.968

LOB - Team (60), Opp (44). DP's turned - Team (3), Opp (6).

(All games Sorted by Earned run avg)

Player	era	w-l	app	gs	cg	sho	sv	ip	h	r	er	bb	so	2b	3b	hr	b/avg	wp	hp	bk	sfa	sha
Meshnick, H.	2.25	1-1	6	2	2	1/0	0	18.2	10	7	6	8	9	0	0	2	.159	2	0	0	0	1
Ross, H.	3.00	1-3	5	5	1	0/0	0	28.0	31	15	12	4	15	4	0	3	.274	3	0	0	2	2

Volkers, A.	4.20	0-0	1	0	0	0/0	0	1.2	0	6	1	5	0	0	0	0	.000	3	0	0	0	0
Fox, A.	12.16	0-2	4	1	0	0/0	0	6.1	15	11	11	6	4	4	0	3	.441	1	2	0	0	0
Meeks, H.	49.00	0-1	1	1	0	0/0	0	1.0	5	11	7	7	0	0	0	2	.714	0	0	0	0	0
Totals	4.65	2-7	9	9	3	1/0	0	55.2	61	50	37	30	28	8	0	10	.274	9	2	0	2	3
Opponents	2.51	7-2	9	9	3	3/1	0	58.2	54	26	21	33	46	10	0	2	.241	1	1	0	1	2

PB - Team (5), Kennedy, D. 3, Wilkerson, B 2, Opp (3). SBA/ATT - Kennedy, D. (5-5), Meshnick, H. (3-3), Wilkerson, B (2-2), Ross, H. (2-2), Meeks, H. (1-1), Fox, A. (1-1).

TEAM STATS

FINAL 2022 OVERALL STATISTICS

Player	avg	gp-gs	ab	r	h	2b	3b	hr	rbi	tb	slg%	bb	hp	so	gdp	ob%	sf	sh	sb-att	po	a	e	fld%
Olson, E.	.351	52-52	154	20	54	16	1	5	23	87	.565	24	3	20	0	.445	1	0	0-2	93	82	10	.946
Bryant, D.	.324	51-46	145	37	47	10	5	7	29	88	.607	15	2	25	0	.390	2	1	10-12	50	86	9	.938
Gardner, R.	.301	51-50	143	24	43	2	1	0	13	47	.329	8	0	30	0	.338	0	1	6-6	55	5	1	.984
Kennedy, D.	.297	40-38	101	16	30	3	0	12	26	69	.683	7	3	25	0	.360	0	0	0-0	195	28	6	.974
Knight, A.	.290	48-46	131	23	38	7	0	4	31	57	.435	11	3	18	0	.351	3	0	2-2	209	6	2	.991
Chval, K.	.235	50-49	136	27	32	3	2	2	18	45	.331	22	3	39	0	.352	1	1	2-2	48	1	1	.980
Masching, A.	.234	39-36	107	14	25	7	2	0	8	36	.336	11	1	32	0	.311	0	2	0-0	18	32	2	.962
LaFount, Bra	.220	35-21	59	5	13	1	0	0	7	14	.237	11	0	18	0	.343	0	0	0-0	18	3	5	.808
Standish, J.	.218	44-38	110	16	24	4	0	4	21	40	.364	15	1	37	1	.313	2	0	0-0	23	52	8	.904
Moffett, R.	.194	32-26	62	12	12	1	1	0	4	15	.242	8	2	12	0	.306	0	2	6-9	25	2	2	.931
Calabrese, M	.148	32-21	54	8	8	1	0	2	8	15	.278	4	2	16	0	.230	1	1	1-1	24	3	0	1.000
Jefferson, C	.119	28-16	59	1	7	0	0	0	4	7	.119	3	1	17	0	.175	0	0	0-0	97	6	0	1.000

Wilkerson, B	.304	20-16	46	3	14	3	0	1	4	20	.435	2	1	7	0	.347	0	2	1-1	79	4	3	.965
Hicks, H.	.154	20-7	26	1	4	1	0	0	3	5	.192	3	1	6	0	.267	0	0	0-0	45	2	2	.959
Bylak, M.	.125	31-6	16	9	2	0	0	0	2	2	.125	1	0	3	0	.176	0	1	0-1	3	16	0	1.000
Hicks, E.	.000	1-0	1	0	0	0	0	0	0	0	.000	0	0	0	0	.000	0	0	0-0	1	0	0	1.000
Totals	.261	52	1350	216	353	59	12	37	201	547	.405	145	23	305	1	.341	10	11	28-36	999	409	54	.963
Opponents	.259	52	1308	229	339	63	6	37	208	525	.401	192	25	261	5	.362	10	23	72-85	1010	322	55	.960

LOB - Team (314), Opp (331). DPs turned - Team (11), Opp (8). Picked off - Moffett, R. 1.

(All games Sorted by Earned run avg)

Player	era	w-l	app	gs	cg	sho	sv	ip	h	r	er	bb	so	2b	3b	hr	b/avg	wp	hp	bk	sfa	sha
Ross, H.	3.06	11-14	39	24	11	3/0	1	148.2	147	89	65	68	111	20	5	8	.252	22	4	0	4	10
Fox, A.	3.45	13-12	39	26	8	4/0	2	164.1	156	99	81	87	136	34	1	27	.247	8	16	0	6	13

Tillema, A.	8.08	0-1	6	1	0	0/0	0	13.0	21	17	15	19	8	3	0	0	.375	6	4	0	0	0
Volkers, A.	18.90	0-1	6	1	0	0/0	0	3.1	4	9	9	11	2	0	0	1	.267	3	1	0	0	0
Hicks, E.	26.73	0-0	3	0	0	0/0	0	3.2	11	15	14	7	4	6	0	1	.500	1	0	0	0	0
Totals	3.87	24-28	52	52	19	7/0	3	333.0	339	229	184	192	261	63	6	37	.259	40	25	0	10	23
Opponents	3.47	28-24	52	52	25	5/1	2	336.2	353	216	167	145	305	59	12	37	.261	32	23	0	10	11

PB - Team (11), Kennedy, D. 11, Opp (3). Pickoffs - Team (2), Kennedy, D. 2, Opp (1). SBA/ATT - Kennedy, D. (47-59), Fox, A. (31-37), Ross, H. (31-36), Wilkerson, B (25-26), Tillema, A. (4-6), Hicks, E. (5-5), Volkens, A. (1-1).

GAME BY GAME STARTERS



BY POSITION

*UPDATED AS OF 2/20/23

W/L	Opp.	SP	C	1B	2B	3B	SS	LF	CF	RF	DP
1 - L	vs. Boston U	Ross	Kennedy	Knight	Olson	Standish	Bryant	Hicks, H.	Chval	LaFontaine	Jefferson
2 - L	vs. Boston C	Fox	Kennedy	Knight	Olson	Standish	Bryant	Bylak	Chval	LaFontaine	Masching
3 - W	vs. St. Joseph's	Ross	Wilkerson	Jefferson	Olson	Standish	Bryant	Masching	Chval	LaFontaine	Knight
4 - L	vs. #4/5 Florida	Meeks	Kennedy	Knight	Olson	Standish	Bryant	Masching	Chval	LaFontaine	Jefferson
5 - L	vs. RV Oregon State	Ross	Kennedy	Knight	Olson	Standish	Bryant	Masching	Chval	LaFontaine	Jefferson
6 - W	vs. Weber State	Meshnick	Wilkerson	Jefferson	Olson	Standish	Bryant	Masching	Chval	LaFontaine	Knight
7 - L	at Grand Canyon	Ross	Kennedy	Jefferson	Olson	Standish	Bryant	Masching	Chval	LaFontaine	Knight
8 - L	vs. BYU	Meshnick	Wilkerson	Knight	Olson	Standish	Bryant	Masching	Chval	LaFontaine	Jefferson
9 - L	at #22/RV ASU	Ross	Kennedy	Jefferson	Olson	Standish	Bryant	Masching	Chval	LaFontaine	Knight

BY ORDER

*UPDATED AS OF 2/20/23

W/L	Opp.	SP	1	2	3	4	5	6	7	8	9
1 - L	vs. Boston U	Ross	Bryant	Olson	Knight	Kennedy	Standish	Hicks	Jefferson	LaFontaine	Chval
2 - L	vs. Boston C	Fox	Bryant	Masching	Olson	Kennedy	Standish	Knight	LaFontaine	Chval	Bylak
3 - W	vs. St. Joseph's	Ross	Bryant	Chval	Olson	Knight	Standish	Masching	Jefferson	LaFontaine	Wilkerson
4 - L	vs. #4/5 Florida	Meeks	Bryant	Chval	Olson	Knight	Standish	Masching	Jefferson	LaFontaine	Kennedy
5 - L	vs. RV Oregon State	Ross	Bryant	Chval	Olson	Knight	Standish	Kennedy	Jefferson	LaFontaine	Masching
6 - W	vs. Weber State	Meshnick	Knight	Bryant	Olson	Masching	Chval	Standish	Jefferson	LaFontaine	Wilkerson
7 - L	at Grand Canyon	Ross	Knight	Bryant	Olson	Masching	Chval	Standish	Jefferson	LaFontaine	Kennedy
8 - L	vs. BYU	Meshnick	Knight	Bryant	Olson	Masching	Chval	Standish	Jefferson	LaFontaine	Wilkerson
9 - L	at No. 22/RV ASU	Ross	Knight	Bryant	Olson	Masching	Standish	Kennedy	Jefferson	LaFontaine	Chval

SEASON - CAREER HIGHS



2023 (7 G).....#1 Dayna Kennedy.....Career (107 G)
 2, 5x, last 2/18 at #22 ASU.....At-bats.....4, 13x, last 4/24/22 at UNI
 2, 2/18 at #22 ASU.....Hits.....3, 2x, last 5/13/22 at Missouri St.
 1, 2x, last 2/18 at #22 ASU.....Runs.....2, 2x, last 5/12/22 vs. SIU
 1, 2/17 at GCU.....RBIs.....5, 3/20/21 at Indiana St.
 n/a.....Steals.....1, 5x, last 4/25/21 at Evansville
 2, 2/10 vs. Boston C.....Walks...3, 2/16/20 vs. Detroit Mercy
 1, 2x, last 2/18 vs. BYU.....Strikeouts.....2, 1x, last 5/12/22 vs. Indiana St.
 1, 2/17 at GCU.....Doubles.....1, 10x, last 2/17/23 at GCU
 n/a.....Home Runs.....2, 5/12/22 vs. SIU

2023 (5 G).....#2 Abby Horton.....Career (5 G)
 n/a.....At-bats.....n/a
 n/a.....Hits.....n/a
 n/a.....Runs.....n/a
 n/a.....RBIs.....n/a
 n/a.....Steals.....n/a
 n/a.....Walks.....n/a
 n/a.....Strikeouts.....n/a
 n/a.....Doubles.....n/a
 n/a.....Home Runs.....n/a

2023 (4 G).....#3 Hanna Hicks.....Career (30 G)
 2, 2x, last 2/10 vs. St. Joseph's.....At-bats.....3, 2x, last 3/10/22 vs. Chattanooga
 n/a.....Hits.....3, 3/5/22 at FAU
 n/a.....Runs.....1, 3/5/22 at FAU
 n/a.....RBIs.....3, 3/5/22 at FAU
 n/a.....Steals.....n/a
 1, 2x, last 2/18 vs. BYU.....Walks.....2, 3/5/22 vs. Purdue
 1, 2/9 vs. Boston U.....Strikeouts.....1, 8x, last 4/3/22 vs. Indiana St.
 n/a.....Doubles.....1, 3/5/22 at FAU
 n/a.....Home Runs.....n/a

2023 (8 G).....#5 Chloe Jefferson.....Career (72 G)
 4, 2x, last 2/18 vs. BYU.....At-bats.....5, 3/20/22 at Missouri St.
 2, 2/11 vs. Florida.....Hits.....2, 4x, last 2/11/23 vs. Florida
 1, 3x, last 2/18 at #22 ASU.....Runs...1, 7x, last 2/18/23 at #22 ASU
 2, 2/17 vs. Weber St.....RBIs....2, 2x, last 2/17/23 vs. Weber St.
 n/a.....Steals.....n/a
 1, 2/17 at GCU.....Walks.....1, 9x, last 2/17/23 at GCU
 1, 4x, last 2/17 at GCU.....Strikeouts.....2, 4x, last 3/20/22 at Missouri St.
 1, 2/11/23 vs. Florida.....Doubles.....1, 3/28/21 vs. Loyola
 1, 2/17 vs. Weber St.....Home Runs.....1, 2/17/23 vs. Weber St.

2023 (2 G).....#6 Emma Hicks.....Career (6 G)
 n/a.....At-bats.....1, 3/5/22 at FAU
 n/a.....Hits.....n/a
 n/a.....Runs.....n/a
 n/a.....RBIs.....n/a
 n/a.....Steals.....n/a
 n/a.....Walks.....n/a
 n/a.....Strikeouts.....n/a
 n/a.....Doubles.....n/a
 n/a.....Home Runs.....n/a

2023 (9 G).....#8 Kaili Chval.....Career (122 G)
 4, 3x, last 2/18 vs. BYU.....At-bats....5, 4x, last 3/20/22 at Missouri St.
 2, 2/10 vs. St. Joseph's.....Hits.....3, 4x, last 4/17/21 vs. SIU
 1, 2x, last 2/17 vs. Weber St.....Runs.....3, 5/1/22 vs. Valpo
 2, 2/17 vs. Weber St.....RBIs....3, 2x, last 4/2/22 vs. Indiana St.
 n/a.....Steals.....1, 6x, last 4/9/22 vs. Evansville
 1, 2/10 vs. St. Joseph's.....Walks.....3, 5/14/21 vs. SIU
 2, 2x, last 2/10 vs. Boston C.....Strikeouts.....2, 20x, last 2/10/23 vs. Boston C
 1, 2/17 vs. Weber St.....Doubles....1, 9x, last 2/17/23 vs. Weber St.
 n/a.....Home Runs...1, 2x, last 4/3/22 vs. Indiana St.

2023 (9 G).....#10 Brandi LaFountaine.....Career (63 G)
 3, 4x, last 2/17 at GCU.....At-bats.....3, 14x, last 2/17/23 at GCU
 1, 3x, last 2/18 at #ASU.....Hits.....2, 2x, last 3/11/22 vs. UNI
 1, 2/17 at GCU.....Runs.....2, 3/5/22 at FAU
 1, 2/9 vs. Boston U.....RBIs.....2, 4/5/22 vs. Drake
 n/a.....Steals.....n/a
 2, 2/18 vs. BYU.....Walks.....2, 2x, last 2/18/23 vs. BYU
 1, 5x, last 2/18 at GCU.....Strikeouts.....2, 5x, last 3/19/22 at Missouri St.
 n/a.....Doubles....1, 2x, last 4/5/22 vs. Drake
 n/a.....Home Runs.....1, 4/13/21 vs. DePaul

2023 (8 G).....#11 Addison Masching.....Career (47 G)
 4, 2/18 vs. BYU.....At-bats.....4, 9x, last 2/18/23 vs. BYU
 2, 2/17 vs. Weber St.....Hits.....2, 5x, 2/17/23 vs. Weber St.
 1, 2x, last 2/17 vs. Weber St.....Runs.....2, 2x, last 3/5/22 at FAU
 1, 2/17 vs. Weber St.....RBIs....2, 3x, last 4/9/22 vs. Evansville
 n/a.....Steals.....n/a
 1, 3x, last 2/17 at GCU.....Walks.....2, 2/19/22 vs. Minnesota
 2, 2/18 at #22 ASU.....Strikeouts.....4, 4/24/22 at UNI
 1, 2/10 vs. St. Joseph's.....Doubles.....2, 2/12/22 vs. UMKC
 n/a.....Home Runs.....n/a

2023 (9 G).....#12 Delainey Bryant.....Career (60 G)
 3, 4x, last 2/18 at #22 ASU.....At-bats.....5, 3/4/22 vs. Delaware
 2, 3x, last 2.18 at #22 ASU.....Hits.....4, 3/4/22 vs. Delaware
 2, 2/17 vs. Weber St.....Runs.....3, 2x, last 5/1/22 vs. Valpo
 1, 2x, last 2/18 at #22 ASU.....RBIs.....3, 5x, last 5/1/22 vs. Valpo
 n/a.....Steals.....1, 10x, last 5/1/22 vs. Valpo
 2, 3x, last 2/17 at GCU.....Walks....2, 3x, last 2/10/23 vs. Boston C
 1, 3x, last 2/18 vs. BYU.....Strikeouts.....2, 4x, last 5/13/22 at Missouri St.
 1, 2/17 at GCU.....Doubles.....2, 2x, last 4/24/22 at UNI
 1, 2/18 at #22 ASU.....Home Runs.....2, 4/3/22 vs. Indiana St.

2023 (2 G).....#14 Madi Bylak.....Career (73 G)
 2, 2/10 vs. Boston C.....At-bats....4, 2x, last 3/7/21 vs. Coastal
 n/a.....Hits.....3, 3/7/21 vs. Coastal
 n/a.....Runs.....2, 3x, last 5/7/21 at Valpo
 n/a.....RBIs.....3, 4/22/21 vs. Bradley
 n/a.....Steals....1, 4x, last 4/25/21 at Evansville
 n/a.....Walks.....2, 4/27/21 at Bradley
 1, 2/10 vs. Boston C.....Strikeouts.....2, 5x, last 2/11/22 vs. Michigan
 n/a.....Doubles.....2, 3/7/21 vs. Coastal
 n/a.....Home Runs.....n/a

SEASON - CAREER HIGHS



2023 (9 G).....#15 Emme OlsonCareer (176 G)
 5, 2/10 vs. St. Joseph's.....At-bats.....5, 7x, last 2/10/23 vs. St. Joseph's
 3, 2x, last 2/18 vs. BYU.....Hits.....4, 2x, last 5/1/22 vs. Valpo
 1, 2/10 vs. St. Joseph's.....Runs.....4, 3/17/19 at Evansville
 2, 2/17 vs. Weber St.....RBIs.....5, 2x, last 5/1/22 vs. Valpo
 n/a.....Steals.....1, 5x, last 5/7/21 at Valpo
 1, 3x, last 2/17 at GCU.....Walks.....3, 3/16/19 at Evansville
 1, 3x, last 2/10 vs. St. Joseph's...Strikeouts.....3, 3x, last 4/24/22 at UNI
 1, 2/18 vs. BYU.....Doubles.....2, 5x, last 5/1/22 vs. Valpo
 n/a.....Home Runs.....2, 2/16/19 vs. Utah St.

2023 (2 G).....#16 Bailah Bognar.....Career (2 G)
 1, 2/11 vs. #4 Florida.....At-bats.....1, 2/11/23 vs. #4 Florida
 n/a.....Hits.....n/a
 1, 2/10 vs. St. Joseph's.....Runs.....1, 2/10/23 vs. St. Joseph's
 n/a.....RBIs.....n/a
 n/a.....Steals.....n/a
 n/a.....Walks.....n/a
 1, 2/11 vs. #4 Florida.....Strikeouts.....1, 2/11/23 vs. #4 Florida
 n/a.....Doubles.....n/a
 n/a.....Home Runs.....n/a

2023 (4 G).....#17 Bella WilkersonCareer (24 G)
 4, 2/10 vs. St. Joseph's.....At-bats.....4, 3x, last 2/11/23 vs. St. Joseph's
 2, 2/10 vs. St. Joseph's.....Hits.....2, 4x, last 2/11/23 vs. St. Joseph's
 2, 2/10 vs. St. Joseph's.....Runs.....2, 2/10/23 vs. St. Joseph's
 n/a.....RBIs.....2, 3/11/22 vs. UNI
 n/a.....Steals.....1, 3/10/22 vs. Chattanooga
 1, 2x, last 2/18 vs. BYU.....Walks.....1, 4x, last 2/18/23 vs. BYU
 n/a.....Strikeouts.....2, 4/24/22 at UNI
 n/a.....Doubles.....1, 3x, last 4/5/22 vs. Drake
 n/a.....Home Runs.....1, 2/19/22 at Arizona St.

2023 (6 G).....#18 Hannah Meshnick*Career (6 G)
 8.0 IP, 2/18 vs. BYU.....Innings.....8.0 IP, 2/18/23 vs. BYU
 5, 2/18 at #22 ASU.....Hits (most).....5, 2/18/23 at #22 ASU
 0, 2/17 vs. Weber St.....Hits (fewest).....0, 2/17/23 vs. Weber St.
 5, 2/18 at #22 ASU.....ER (most).....5, 2/18/23 at #22 ASU
 0, 2x, last 2/17 vs. Weber St.....ER (fewest).....0, 2x, last 2/17/23 vs. Weber St.
 4, 2/18 vs. BYU.....Walks.....4, 2/18/23 vs. BYU
 4, 2/18 vs. BYU.....Strikeouts.....4, 2/18/23 vs. BYU
 n/a.....HBP.....n/a
 6.0 IP, 2/17 vs. Weber St..Most scoreless IP...6.0 IP, 2/17/23 vs. Weber St.

* Numbers based on at least 1 inning of work

2023 (4 G).....#20 Amanda Fox*Career (51 G)
 2.2 IP, 2/10 vs. Boston C.....Innings.....7.0 IP, 3x, last 5/12/22 vs. Indiana St.
 7, 2/11 vs. #4 Florida.....Hits (most).....9, 4/6/22 vs. Illinois
 5, 2/10 vs. Boston C.....Hits (fewest).....0, 4x, last 4/9/22 vs. Evansville
 4, 2x, last 2/11 vs. #4 Florida.....ER (most).....9, 2/25/22 vs. Ohio
 4, 2x, last 2/11 vs. #4 Florida.....ER (fewest).....0, 13x, last 5/1/22 vs. Valpo
 4, 2/11 vs. #4 Florida.....Walks.....11, 5/12/22 vs. SIU
 3, 2/10 vs. Boston C.....Strikeouts.....11, 4/3/22 vs. Indiana St.
 2, 2/10 vs. Boston C.....HBP.....2, 2x, last 2/10/23 vs. Boston C
 n/a.....Most scoreless IP...5.0, 2x, last 4/9/22 vs. Evansville

* Numbers based on at least 1 inning of work

2023 (0 G)#21 Hannah Tomlianovich.....Career (0 G)
 n/a.....At-bats.....n/a
 n/a.....Hits.....n/a
 n/a.....Runs.....n/a
 n/a.....RBIs.....n/a
 n/a.....Steals.....n/a
 n/a.....Walks.....n/a
 n/a.....Strikeouts.....n/a
 n/a.....Doubles.....n/a
 n/a.....Home Runs.....n/a

2023 (9 G).....#23 Jayden Standish.....Career (86 G)
 4, 2x, last 2/17 at GCU.....At-bats.....4, 11x, last 2/17/23 at GCU
 2, 2/17 at GCU.....Hits.....3, 2x, last 4/3/22 vs. Indiana St.
 1, 2/17 at GCU.....Runs.....2, 4x, last 4/12/22 at DePaul
 3, 2/10 vs. St. Joseph's.....RBIs.....5, 3/7/21 vs. Coastal Carolina
 1, 2/10 vs. St. Joseph's.....Steals.....1, 2/10/23 vs. St. Joseph's
 1, 2/18 vs. BYU.....Walks.....2, 3x, last 4/10/22 vs. Evansville
 3, 2/18 at #22 ASU.....Strikeouts.....3, 3x, last 2/18/23 at #22 ASU
 1, 2/10 vs. St. Joseph's.....Doubles.....2, 2x, last 5/1/22 vs. Valpo
 n/a.....Home Runs.....1, 9x, last 4/19/22 at Bradley

2023 (1 G).....#25 Annie Volkers*Career (7 G)
 1.2 IP, 2/11 vs. #4 Florida.....Innings.....1.2 IP, 2/11/23 vs. #4 Florida
 0, 2/11 vs. #4 Florida.....Hits (most).....2, 4/5/22 vs. Drake
 0, 2/11 vs. #4 Florida.....Hits (fewest).....0, 2/11/23 vs. #4 Florida
 1, 2/11 vs. #4 Florida.....ER (most).....4, 4/5/22 vs. Drake
 1, 2/11 vs. #4 Florida.....ER (fewest).....1, 2/11/23 vs. #4 Florida
 5, 2/11 vs. #4 Florida.....Walks.....5, 2/11/23 vs. #4 Florida
 n/a.....Strikeouts.....n/a
 n/a.....HBP.....n/a
 n/a.....Most scoreless IP.....n/a

* Numbers based on at least 1 inning of work

2023 (5 G).....#27 Hannah Ross*Career (53 G)
 7.0 IP, 2/10 vs. St. Joseph's.....Innings.....7.0 IP, 9x, last 2/10/23 vs. St. Joseph's
 8, 2/9 vs. Boston U.....Hits (most).....10, 5/1/22 vs. Valpo
 5, 2x, last 2/18 at #22 ASU.....Hits (fewest).....0, 5x, last 3/10/22 vs. UT Martin
 5, 2/18 at #22 ASU.....ER (most).....5, 3x, last 2/18/23 at #22 ASU
 1, 3x, last 2/16 vs. Oregon St.....ER (fewest).....0, 12x, last 4/24/22 at UNI
 1, 4x, last 2/18 at #22 ASU.....Walks.....7, 2x, last 3/4/22 vs. Delaware
 6, 2/16 vs. Oregon St.....Strikeouts.....8, 4/19/22 at Bradley
 n/a.....HBP.....1, 4x, last 2/27/22 vs. Dayton
 n/a.....Most scoreless IP...7.0 IP, 3x, last 4/15/22 at Loyola

* Numbers based on at least 1 inning of work

2023 (9 G).....#44 Abby Knight.....Career (58 G)
 4, 3x, last 2/18 vs. BYU.....At-bats.....5, 3/4/22 vs. Delaware
 3, 2/17 vs. Weber St.....Hits.....3, 3x, last 2/17/23 vs. Weber St.
 3, 2/17 vs. Weber St.....Runs.....3, 3x, last 2/17/23 vs. Weber St.
 2, 2/10 vs. St. Joseph's.....RBIs.....4, 3/19/22 at Missouri St.
 1, 2/17 vs. Weber St.....Steals.....1, 3x, last 2/17/23 vs. Weber St.
 2, 2x, last 2/18 at #22 ASU.....Walks.....2, 2x, last 2/18/23 at #22 ASU
 1, 2/9 vs. Boston U.....Strikeouts.....2, 2x, last 3/20/22 at Missouri St.
 1, 2x, last 2/18 vs. BYU.....Doubles.....1, 9x, last 2/18/23 vs. BYU
 n/a.....Home Runs.....1, 4x, last 5/12/22 vs. SIU

SEASON - CAREER HIGHS



2023 (1 G).....#55 Hannah Meeks*	Career (1 G)
1.0 IP, 2/11 vs. #4 Florida.....	Innings 1.0 IP, 2/11/23 vs. #4 Florida
5, 2/11 vs. #4 Florida.....	Hits (most) 5, 2/11/23 vs. #4 Florida
5, 2/11 vs. #4 Florida.....	Hits (fewest) 5, 2/11/23 vs. #4 Florida
7, 2/11 vs. #4 Florida.....	ER (most) 7, 2/11/23 vs. #4 Florida
7, 2/11 vs. #4 Florida.....	ER (fewest) 7, 2/11/23 vs. #4 Florida
7, 2/11 vs. #4 Florida.....	Walks 7, 2/11/23 vs. #4 Florida
n/a.....	Strikeouts n/a
n/a.....	HBP n/a
n/a.....	Most scoreless IP n/a

* Numbers based on at least 1 inning of work

CAREER STATISTICS

#1 DAYNA KENNEDY | C/UT | R/R | 5-11 | SR. | DECATUR, ILL. | MT. ZION HS

Year	avg	gp-gs	ab	r	h	2b	3b	hr	rbi	tb	slg%	bb	hbp	so	gdp	ob%	sf	sh	sb-att	po	a	e	fld%
2020	.229	20-17	48	3	11	4	1	0	1	17	.354	7	2	18	0	.351	0	0	0-0	65	3	2	.971
2021	.179	40-40	106	17	19	2	1	4	20	35	.330	19	3	26	1	.313	3	2	5-5	283	11	2	.993
2022	.297	40-38	101	16	30	3	0	12	26	69	.683	7	3	25	0	.360	0	0	0-0	195	28	6	.974
2023	.250	7-6	12	2	3	1	0	0	1	4	.333	5	0	2	0	.471	0	0	0-0	16	2	1	.947
TOTAL	.236	107-101	267	38	63	10	2	16	48	125	.468	38	8	71	1	.345	3	2	5-5	559	44	11	.982

#2 ABBY HORTON | UT | R/R | 5-3 | FR. | CRESTWOOD, ILL. | ALAN B. SHEPARD HS

Year	avg	gp-gs	ab	r	h	2b	3b	hr	rbi	tb	slg%	bb	hbp	so	gdp	ob%	sf	sh	sb-att	po	a	e	fld%
2023	.000	5-0	0	0	0	0	0	0	0	0	.000	0	0	0	0	.000	0	0	0-1	0	0	0	.000
TOTAL	.000	5-0	0	0	0	0	0	0	0	0	.000	0	0	0	0	.000	0	0	0-1	0	0	0	.000

#3 HANNA HICKS | UT | R/R | 5-10 | JR. | MAPLETON, ILL. | ILLINI BLUFFS HS

Year	avg	gp-gs	ab	r	h	2b	3b	hr	rbi	tb	slg%	bb	hbp	so	gdp	ob%	sf	sh	sb-att	po	a	e	fld%
2021	.000	6-0	5	0	0	0	0	0	0	0	.000	1	0	2	1	.167	0	0	0-0	0	0	0	.000
2022	.154	20-7	26	1	4	1	0	0	3	5	.192	3	1	6	0	.267	0	0	0-0	45	2	2	.959
2023	.000	4-1	5	0	0	0	0	0	0	0	.000	2	0	1	0	.286	0	0	0-0	1	0	0	1.000
TOTAL	.111	30-8	36	1	4	1	0	0	3	5	.139	6	1	9	1	.256	0	0	0-0	46	2	2	.960

#5 CHLOE JEFFERSON | 1B | R/R | 5-7 | SR. | KANKAKEE, ILL. | HERSCHER HS

Year	avg	gp-gs	ab	r	h	2b	3b	hr	rbi	tb	slg%	bb	hbp	so	gdp	ob%	sf	sh	sb-att	po	a	e	fld%
2020	.000	11-2	14	1	0	0	0	0	1	0	.000	2	0	5	0	.125	0	0	0-0	19	1	0	1.000
2021	.219	25-6	32	2	7	1	0	0	3	8	.250	3	0	11	0	.278	1	0	0-0	0	0	0	.000
2022	.119	28-16	59	1	7	0	0	0	4	7	.119	3	1	17	0	.175	0	0	0-0	97	6	0	1.000
2023	.273	8-8	22	3	6	1	0	1	2	10	.455	1	0	4	1	.304	0	0	0-0	32	0	0	1.000
TOTAL	.157	72-32	127	7	20	2	0	1	10	25	.197	9	1	37	1	.217	1	0	0-0	148	7	0	1.000

#6 EMMA HICKS | UT | R/R | 5-10 | SO. | MAPLETON, ILL. | ILLINI BLUFFS HS

Year	avg	gp-gs	ab	r	h	2b	3b	hr	rbi	tb	slg%	bb	hbp	so	gdp	ob%	sf	sh	sb-att	po	a	e	fld%
2022	.000	1-0	1	0	0	0	0	0	0	0	.000	0	0	0	0	.000	0	0	0-0	1	0	0	1.000
2023	.000	2-0	0	0	0	0	0	0	0	0	.000	0	0	0	0	.000	0	0	0-0	1	0	0	1.000
TOTAL	.000	3-0	1	0	0	0	0	0	0	0	.000	0	0	0	0	.000	0	0	0-0	2	0	0	1.000

Year	era	w-l	app	gs	cg	sho	sv	ip	h	r	er	bb	so	2b	3b	hr	bf	bavg	wp	hbp	bk	sfa	sha
2022	26.73	0-0	3	0	0	0/0	0	3.2	11	15	14	7	4	6	0	1	29	.500	1	0	0	0	0
TOTAL	26.73	0-0	3	0	0	0/0	0	3.2	11	15	14	7	4	6	0	1	29	.500	1	0	0	0	0

#8 KAILI CHVAL | OF | L/R | 5-8 | SR. | AURORA, ILL. | OSWEGO EAST HS

Year	avg	gp-gs	ab	r	h	2b	3b	hr	rbi	tb	slg%	bb	hbp	so	gdp	ob%	sf	sh	sb-att	po	a	e	fld%
2020	.262	22-21	61	11	16	0	0	0	5	16	.262	6	2	20	1	.348	0	3	0-0	21	3	2	.923
2021	.336	41-41	116	22	39	5	1	0	17	46	.397	23	6	20	1	.459	3	3	4-7	45	1	4	.920
2022	.235	50-49	136	27	32	3	2	2	18	45	.331	22	3	39	0	.352	1	1	2-2	48	1	1	.980
2023	.143	9-9	28	2	4	1	0	0	4	5	.179	1	0	9	1	.172	0	0	0-0	9	0	0	1.000
TOTAL	.267	122-120	341	62	91	9	3	2	44	112	.328	52	11	88	3	.377	4	7	6-9	123	5	7	.948

#10 BRANDI LAFOUNTAINE | OF | R/R | 5-10 | SR. | EAST MOLINE, ILL. | UNITED TOWNSHIP HS

Year	avg	gp-gs	ab	r	h	2b	3b	hr	rbi	tb	slg%	bb	hbp	so	gdp	ob%	sf	sh	sb-att	po	a	e	fld%
2020	.000	3-2	6	0	0	0	0	0	0	0	.000	0	0	3	0	.000	0	0	0-0	0	0	0	.000
2021	.250	16-0	12	1	3	1	0	1	1	7	.583	5	0	2	0	.471	0	0	0-0	0	0	0	.000
2022	.220	35-21	59	5	13	1	0	0	7	14	.237	11	0	18	0	.343	0	0	0-0	18	3	5	.808
2023	.143	9-9	21	1	3	0	0	0	2	3	.143	3	0	5	0	.250	0	0	0-0	16	0	0	1.000
TOTAL	.194	63-32	98	7	19	2	0	1	10	24	.245	19	0	28	0	.325	0	0	0-0	34	3	5	.881

CAREER STATISTICS

#11 ADDISON MASCHING | UT | L/R | 5-7 | SO. | PONTIAC, ILL. | PONTIAC TOWNSHIP HS

Year	avg	gp-gs	ab	r	h	2b	3b	hr	rbi	tb	slg%	bb	hbp	so	gdp	ob%	sf	sh	sb-att	po	a	e	fld%
2022	.234	39-36	107	14	25	7	2	0	8	36	.336	11	1	32	0	.311	0	2	0-0	18	32	2	.962
2023	.174	8-8	23	2	4	1	0	0	1	5	.217	3	0	5	0	.269	0	0	0-0	9	0	0	1.000
TOTAL	.223	47-44	130	16	29	8	2	0	9	41	.315	14	1	37	0	.303	0	2	0-0	27	32	2	.967

#12 DELAINEY BRYANT | SS | R/R | 5-8 | SO. | MATTOON, ILL. | MATTOON HS

Year	avg	gp-gs	ab	r	h	2b	3b	hr	rbi	tb	slg%	bb	hbp	so	gdp	ob%	sf	sh	sb-att	po	a	e	fld%
2022	.324	51-46	145	37	47	10	5	7	29	88	.607	15	2	25	0	.390	2	1	10-12	50	86	9	.938
2023	.318	9-9	22	5	7	1	0	1	2	11	.500	7	0	3	1	.467	1	1	0-0	10	23	2	.943
TOTAL	.323	60-55	167	42	54	11	5	8	31	99	.593	22	2	28	1	.402	3	2	10-12	60	109	11	.939

#14 MADI BYLAK | UT | R/R | 5-8 | JR. | MANTENO, ILL. | BISHOP MCNAMARA HS

Year	avg	gp-gs	ab	r	h	2b	3b	hr	rbi	tb	slg%	bb	hbp	so	gdp	ob%	sf	sh	sb-att	po	a	e	fld%
2021	.209	40-40	91	15	19	4	1	0	9	25	.275	9	3	21	2	.295	2	8	4-4	35	64	10	.908
2022	.125	31-6	16	9	2	0	0	0	2	2	.125	1	0	3	0	.176	0	1	0-1	3	16	0	1.000
2023	.000	2-1	3	0	0	0	0	0	0	0	.000	0	0	1	0	.000	0	0	0-0	1	0	0	1.000
TOTAL	.191	73-47	110	24	21	4	1	0	11	27	.245	10	3	25	2	.272	2	9	4-5	39	80	10	.922

#15 EMME OLSON | 2B | L/R | 5-7 | 5TH-SR. | HARTSBURG, ILL. | HARTSBURG-EMDEN HS

Year	avg	gp-gs	ab	r	h	2b	3b	hr	rbi	tb	slg%	bb	hbp	so	gdp	ob%	sf	sh	sb-att	po	a	e	fld%
2019	.281	50-50	139	19	39	8	2	6	24	69	.496	24	3	30	1	.395	1	4	1-2	75	96	13	.929
2020	.329	23-23	79	10	26	8	2	3	21	47	.595	5	0	13	0	.369	0	1	0-0	35	34	3	.958
2021	.318	41-41	129	22	41	8	1	4	28	63	.488	14	3	15	0	.392	2	0	4-4	65	52	9	.929
2022	.351	52-52	154	20	54	16	1	5	23	87	.565	24	3	20	0	.445	1	0	0-2	93	82	10	.946
2023	.464	9-9	28	1	13	2	0	0	3	15	.536	3	0	3	1	.516	0	0	0-0	13	29	1	.977
TOTAL	.327	175-175	529	72	173	42	6	18	99	281	.531	70	9	81	2	.412	4	5	5-8	281	293	36	.941

#16 BAILAH BOGNAR | C | R/R | 5-7 | FR. | MILAN, ILL. | ROCKRIDGE HS

Year	avg	gp-gs	ab	r	h	2b	3b	hr	rbi	tb	slg%	bb	hbp	so	gdp	ob%	sf	sh	sb-att	po	a	e	fld%
2023	.000	2-0	1	1	0	0	0	0	0	0	.000	0	0	1	0	.000	0	0	0-0	0	0	0	.000
TOTAL	.000	2-0	1	1	0	0	0	0	0	0	.000	0	0	1	0	.000	0	0	0-0	0	0	0	.000

#17 BELLA WILKERSON | C | R/R | 6-1 | SO. | MOKENA, ILL. | LINCOLN-WAY CENTRAL HS

Year	avg	gp-gs	ab	r	h	2b	3b	hr	rbi	tb	slg%	bb	hbp	so	gdp	ob%	sf	sh	sb-att	po	a	e	fld%
2022	.304	20-16	46	3	14	3	0	1	4	20	.435	2	1	7	0	.347	0	2	1-1	79	4	3	.965
2023	.429	4-3	7	3	3	0	0	0	0	3	.429	2	0	0	0	.556	0	1	0-0	10	1	0	1.000
TOTAL	.321	24-19	53	6	17	3	0	1	4	23	.434	4	1	7	0	.379	0	3	1-1	89	5	3	.969

#18 HANNAH MESHNICK | P | R/R | 5-7 | FR. | HORTONVILLE, WIS. | HORTONVILLE HS

Year	avg	gp-gs	ab	r	h	2b	3b	hr	rbi	tb	slg%	bb	hbp	so	gdp	ob%	sf	sh	sb-att	po	a	e	fld%
2023	.000	1-0	1	0	0	0	0	0	0	0	.000	0	0	1	0	.000	0	0	0-0	0	1	0	1.000
TOTAL	.000	1-0	1	0	0	0	0	0	0	0	.000	0	0	1	0	.000	0	0	0-0	0	1	0	1.000

Year	era	w-l	app	gs	cg	sho	sv	ip	h	r	er	bb	so	2b	3b	hr	bf	bavg	wp	hbp	bk	sfa	sha
2023	2.25	1-1	6	2	2	1/0	0	18.2	10	7	6	8	9	0	0	2	72	.159	2	0	0	0	1
TOTAL	2.25	1-1	6	2	2	1/0	0	18.2	10	7	6	8	9	0	0	2	72	.159	2	0	0	0	1

CAREER STATISTICS

#20 AMANDA FOX | P | L/L | 5-10 | SR. | SAUNEMIN, ILL. | PONTIAC-TOWNSHIP HS

Year	era	w-l	app	gs	cg	sho	sv	ip	h	r	er	bb	so	2b	3b	hr	bf	bavg	wp	hbp	bk	sfa	sha
2020	7.74	1-3	7	3	0	0/0	0	12.2	18	16	14	5	8	2	0	2	66	.316	2	2	0	2	0
2021	0.00	0-0	1	0	0	0/0	0	0.2	1	0	0	0	0	0	0	0	2	.500	0	0	0	0	0
2022	3.45	13-12	39	26	8	4/0	2	164.1	156	99	81	87	136	34	1	27	753	.247	8	16	0	6	13
2023	12.16	0-2	4	1	0	0/0	0	6.1	15	11	11	6	4	4	0	3	42	.441	1	2	0	0	0
TOTAL	4.03	14-17	51	30	8	4/0	2	184.0	190	126	106	98	148	40	1	32	863	.262	11	20	0	8	13

#23 JAYDEN STADNISH | 3B | R/R | 5-7 | JR. | LEXINGTON, ILL. | LEXINGTON HS

Year	avg	gp-gs	ab	r	h	2b	3b	hr	rbi	tb	slg%	bb	hbp	so	gdp	ob%	sf	sh	sb-att	po	a	e	fld%
2021	.271	33-29	85	11	23	5	2	5	17	47	.553	10	1	31	1	.354	0	2	0-0	31	48	2	.975
2022	.218	44-38	110	16	24	4	0	4	21	40	.364	15	1	37	1	.313	2	0	0-0	23	52	8	.904
2023	.185	9-9	27	1	5	1	0	0	3	6	.222	1	0	10	0	.214	0	0	1-1	7	13	0	1.000
TOTAL	.234	86-76	222	28	52	10	2	9	41	93	.419	26	2	78	2	.317	2	2	1-1	61	113	10	.946

#25 ANNIE VOLKERS | P | L/L | 5-6 | SO. | ELK RIVER, MINN. | ELK RIVER HS

Year	era	w-l	app	gs	cg	sho	sv	ip	h	r	er	bb	so	2b	3b	hr	bf	bavg	wp	hbp	bk	sfa	sha
2022	18.90	0-1	6	1	0	0/0	0	3.1	4	9	9	11	2	0	0	1	27	.267	3	1	0	0	0
2023	4.20	0-0	1	0	0	0/0	0	1.2	0	6	1	5	0	0	0	0	11	.000	3	0	0	0	0
TOTAL	14.00	0-1	7	1	0	0/0	0	5.0	4	15	10	16	2	0	0	1	38	.190	6	1	0	0	0

#27 HANNAH ROSS | P | R/R | 5-8 | SR. | SCOTTSDALE, ARIZ. | CHAPARRAL HS

Year	era	w-l	app	gs	cg	sho	sv	ip	h	r	er	bb	so	2b	3b	hr	bf	bavg	wp	hbp	bk	sfa	sha
2020	4.00	1-1	6	1	0	0/0	0	14.0	17	9	8	3	7	3	0	2	61	.309	2	1	0	1	1
2021	3.82	1-0	3	1	0	0/0	0	7.1	9	6	4	4	5	0	0	0	36	.281	1	0	0	0	0
2022	3.06	11-14	39	24	11	3/0	1	148.2	147	89	65	68	111	20	5	8	670	.252	22	4	0	4	10
2023	3.00	1-3	5	5	1	0/0	0	28.0	31	15	12	4	15	4	0	3	121	.274	3	0	0	2	2
TOTAL	3.15	14-18	53	31	12	3/0	1	198.0	204	119	89	79	138	27	5	13	888	.260	28	5	0	7	13

#44 ABBY KNIGHT | UT | L/R | 5-9 | SO. | BLOOMINGTON, ILL. | UNIVERSITY HS

Year	avg	gp-gs	ab	r	h	2b	3b	hr	rbi	tb	slg%	bb	hbp	so	gdp	ob%	sf	sh	sb-att	po	a	e	fld%
2022	.290	48-46	131	23	38	7	0	4	31	57	.435	11	3	18	0	.351	3	0	2-2	209	6	2	.991
2023	.250	9-9	24	5	6	2	0	0	2	8	.333	5	1	1	0	.400	0	0	1-1	41	1	0	1.000
TOTAL	.284	57-55	155	28	44	9	0	4	33	65	.419	16	4	19	0	.360	3	0	3-3	250	7	2	.992

#55 HANNAH MEEKS | P | L/L | 5-8 | FR. | NAPERVILLE, ILL. | NEUQUA VALLEY HS

Year	era	w-l	app	gs	cg	sho	sv	ip	h	r	er	bb	so	2b	3b	hr	bf	bavg	wp	hbp	bk	sfa	sha
2023	49.00	0-1	1	1	0	0/0	0	1.0	5	11	7	7	0	0	0	2	14	.714	0	0	0	0	0
TOTAL	49.00	0-1	1	1	0	0/0	0	1.0	5	11	7	7	0	0	0	2	14	.714	0	0	0	0	0

TV / RADIO ROSTER



1 - DAYNA KENNEDY

Sr. | C/UT | 5-11 | R/R
Decatur, Ill. (Mt. Zion HS)



2 - ABBY HORTON

Fr. | UT | 5-3 | R/R
Crestwood, Ill. (Alan B. Shepard)



3 - HANNA HICKS

Jr. | UT | 5-10 | R/R
Mapleton, Ill. (Illini Bluffs HS)



5 - CHLOE JEFFERSON

Sr. | 1B | 5-7 | R/R
Kankakee, Ill. (Herscher HS)



6 - EMMA HICKS

So. | UT | 5-10 | R/R
Mapleton, Ill. (Illini Bluffs HS)



8 - KAILI CHVAL

Sr. | OF | 5-8 | L/R
Aurora, Ill. (Oswego East HS)



10 - BRANDI LAFONTAINE

Sr. | OF | 5-10 | R/R
East Moline, Ill. (United Township)



11 - ADDISON MASCHING

So. | UT | 5-7 | L/R
Pontiac, Ill. (Pontiac Township)



12 - DELAINEY BRYANT

So. | SS | 5-8 | R/R
Mattoon, Ill. (Mattoon HS)



14 - MADI BYLAK

Jr. | UT | 5-8 | R/R
Manteno, Ill. (Bishop McNamara)



15 - EMMERSON OLSON

5th | 2B | 5-7 | L/R
Hartsburg, Ill. (Hartsburg-Emden)



16 - BAILAH BOGNAR

Fr. | C | 5-7 | R/R
Milan, Ill. (Rockridge HS)



17 - BELLA WILKERSON

So. | C | 6-1 | R/R
Mokena, Ill. (Lincoln-Way Central)



18 - HANNAH MESHNICK

Fr. | P | 5-7 | R/R
Hortonville, Wis. (Hortonville HS)



20 - AMANDA FOX

Sr. | P | 5-10 | L/L
Saukemin, Ill. (Pontiac Township)



21 - HANNAH TOMLIANOVICH

Fr. | 1B | 5-9 | L/R
Centralia, Ill. (Centralia HS)



23 - JAYDEN STANDISH

Jr. | 3B | 5-7 | R/R
Lexington, Ill. (Lexington HS)



25 - ANNIE VOLKERS

So. | P | 5-6 | L/L
Elk River, Minn. (Elk River HS)



27 - HANNAH ROSS

Sr. | P | 5-8 | R/R
Scottsdale, Ariz. (Chaparral)



44 - ABBY KNIGHT

So. | UT | 5-9 | L/R
Bloomington, Ill. (University HS)



55 - HANNAH MEEKS

Fr. | P | 5-8 | L/L
Naperville, Ill. (Neuqua Valley HS)



TINA KRAMOS
HEAD COACH

Missouri State ('95)
1st Season



ELAINE HEFFLIN
ASSISTANT COACH

UIC ('17)
2nd Season



HAILEY COLE
ASSISTANT COACH

UNC ('20)
1st Season