

EVANSVILLE PURPLE ACES

BASEBALL



2018 INFORMATION GUIDE

ACES SOCIAL MEDIA

get the
INSIDE SCOOP



@UEAthletics
@UEAthleticsBASE



**University of Evansville
Athletic Department**



UEAthletics



UEAthletics



ACES BASEBALL

Quick Facts	2
2017 Schedule	3

UNIVERSITY OF EVANSVILLE

The University	4
Evansville	10
Charles H. Braun Stadium	12
Maikranz Family Indoor Facility	14

2017 PURPLE ACES

Coaching Staff	18
Numerical Roster	23
Player Profiles	24
Media Roster	47

PURPLE ACES HISTORY

Championships	50
Postseason History	51
All-Time Awards	52
All-Time MLB Draft Picks	61
All-Time Major Leaguers	62
Current Minor Leaguers	63
All-Time Records	64
Series Records	69
All-Time Results	70



UNIVERSITY INFORMATION

School Name University of Evansville
Location Evansville, Ind.
Founded 1854
Enrollment 2,232
Nickname Purple Aces
Colors Purple, White and Orange
Affiliation NCAA Division I
Conference Missouri Valley Conference
President Dr. Thomas Kazee
Director of Athletics Mark Spencer

ACES BASEBALL

First Season 1926
Overall Record 1,148-1,092-5
2017 Record 18-39
Home Stadium Charles H. Braun Stadium
Capacity 1,200

COACHING STAFF

Head Coach Wes Carroll
Record at UE (Seasons) 251-254 (Ten)
Overall Record (Seasons) 233-215 (Ten)
Alma Mater Evansville '01
Assistant Coach Cody Fick
Assistant Coach Jake Mahon
Volunteer Assistant Coach Caleb Woodson

SPORTS INFORMATION

Sports Information Director Joe Downs
Email jd305@evansville.edu
Twitter @joedownsaces
Office Phone 812.488.2394
Cell Phone 812.677.1306
Website GoPurpleAces.com
Facebook University of Evansville Athletics
Twitter @ueathletics
@ueathleticsBASE

Date	Opponent	Location	Time
Feb. 16	vs. Fordham	Spartansburg, S.C.	11 a.m.
Feb. 17	vs. Dayton	Spartansburg, S.C.	11 a.m.
Feb. 18	vs. Kentucky	Spartansburg, S.C.	10 a.m.
Feb. 23	at Kennesaw St.	Atlanta, Ga.	4 p.m.
Feb. 24	at Kennesaw St. (DH)	Atlanta, Ga.	1 p.m.
Feb. 25	at Kennesaw St.	Atlanta, Ga.	4 p.m.
March 2	Western Illinois	Charles H. Braun Stadium	6 p.m.
March 3	Western Illinois	Charles H. Braun Stadium	2 p.m.
March 4	Western Illinois	Charles H. Braun Stadium	1 p.m.
March 7	Bowling Green	Charles H. Braun Stadium	6 p.m.
March 9	at Florida Gulf Coast	Fort Myers, Fla.	5:30 p.m.
March 10	at Florida Gulf Coast	Fort Myers, Fla.	1:30 p.m.
March 11	at Florida Gulf Coast	Fort Myers, Fla.	10 a.m.
March 14	SIU-Edwardsville	Charles H. Braun Stadium	6 p.m.
March 16	at Iowa	Iowa City, Iowa	6 p.m.
March 17	at Iowa	Iowa City, Iowa	2 p.m.
March 18	at Iowa	Iowa City, Iowa	1 p.m.
March 20	UT-Martin	Charles H. Braun Stadium	6 p.m.
March 24	Oakland City (DH)	Charles H. Braun Stadium	1 p.m.
March 27	SIU-Edwardsville	Charles H. Braun Stadium	6 p.m.
March 30	at Creighton	Omaha, Neb.	6:30 p.m.
March 31	at Creighton	Omaha, Neb.	2 p.m.
April 1	at Creighton	Omaha, Neb.	12 p.m.
April 4	at Murray	Murray, Ky.	p.m.
April 6	at Missouri St. *	Springfield, Mo.	6:30 p.m.
April 7	at Missouri St. *	Springfield, Mo.	2 p.m.
April 8	at Missouri St. *	Springfield, Mo.	1 p.m.
April 10	Murray St.	Charles H. Braun Stadium	6 p.m.
April 13	Bradley *	Charles H. Braun Stadium	6 p.m.
April 14	Bradley *	Charles H. Braun Stadium	2 p.m.
April 15	Bradley *	Charles H. Braun Stadium	1 p.m.
April 17	at Vanderbilt	Nashville, TN	6:30 p.m.
April 20	Valparaiso *	Charles H. Braun Stadium	6 p.m.
April 21	Valparaiso *	Charles H. Braun Stadium	2 p.m.
April 22	Valparaiso *	Charles H. Braun Stadium	1 p.m.
April 25	Southern Indiana	Charles H. Braun Stadium	6 p.m.
April 27	Southern Illinois *	Charles H. Braun Stadium	6 p.m.
April 28	Southern Illinois *	Charles H. Braun Stadium	2 p.m.
April 29	Southern Illinois *	Charles H. Braun Stadium	1 p.m.
May 2	Belmont	Charles H. Braun Stadium	6 p.m.
May 4	at Dallas Baptist *	Dallas, Tex.	6:30 p.m.
May 5	at Dallas Baptist *	Dallas, Tex.	2 p.m.
May 6	at Dallas Baptist *	Dallas, Tex.	1 p.m.
May 8	at UT-Martin	Martin, Tenn.	6 p.m.
May 11	at Indiana St. *	Terre Haute, Ind.	6:30 p.m.
May 12	at Indiana St. *	Terre Haute, Ind.	2 p.m.
May 13	at Indiana St. *	Terre Haute, Ind.	1 p.m.
May 15	at Belmont	Nashville, Tenn.	5 p.m.
May 17	Illinois St. *	Charles H. Braun Stadium	6 p.m.
May 18	Illinois St. *	Charles H. Braun Stadium	6 p.m.
May 19	Illinois St. *	Charles H. Braun Stadium	1 p.m.
May 24-27	MVC Championship	Dallas, Tex.	

2018 SCHEDULE

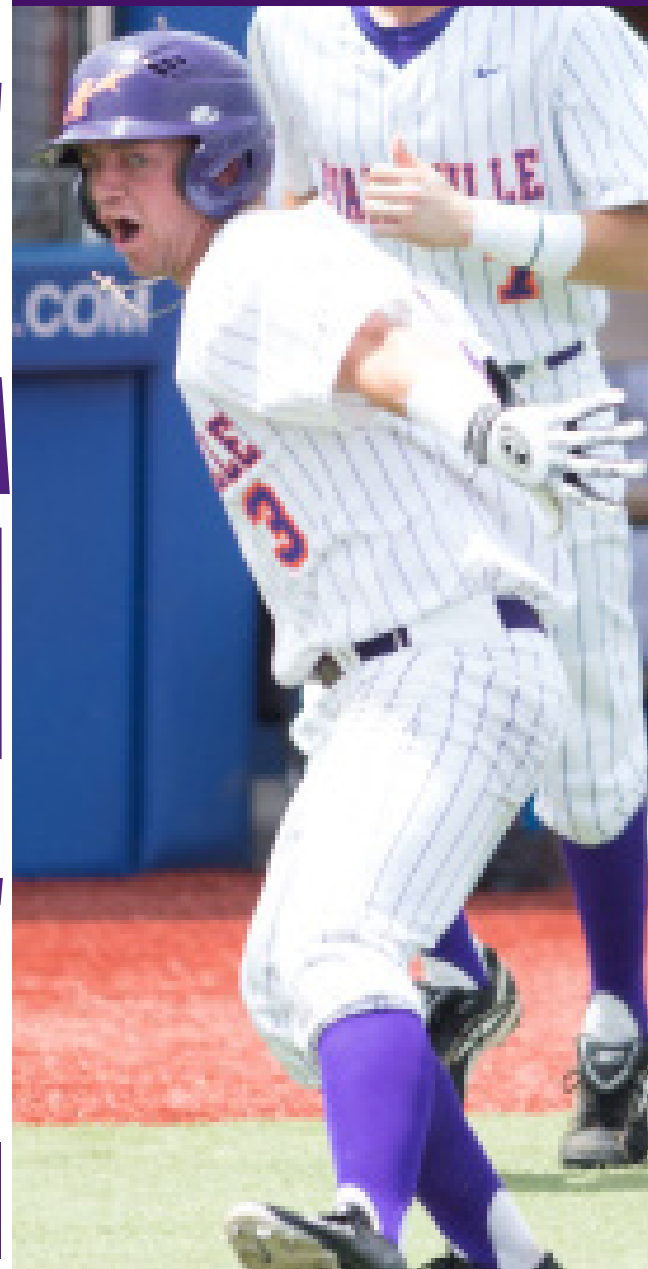

UNIVERSITY OF EV

world class ACADEMICS

Established in 1854, the University of Evansville, located in Southwestern Indiana, has a rich history that spans more than 150 years.

Since its inception, the University has enjoyed a strong relationship with the United Methodist Church, sharing with it a commitment to inclusiveness. Students savor a sense of belonging on campus and appreciate the significance of their personal and professional behavior.

Our 2,643 students from 46 countries and 42 states experience a distinctive curriculum built on exposure to great ideas, timeless themes, significant questions and multiple perspectives to prepare them not only for their first jobs, but for their very best jobs. Faculty members, passionate about teaching, prepare students for success in whatever directions their careers take them.

The University of Evansville has received national recognition for its dedication to international education and is ranked within the top 20 comprehensive universities in the United States for study abroad programs. In addition to studying at Harlaxton College, the University of Evansville's British campus in Grantham, England, Evansville students are currently studying in Italy, England, New Zealand, France, Mexico, Spain, Russia, Israel, the Netherlands, and Australia. University of Evansville students explore the interconnectedness of our global society and become empowered by realizing the world is as close as their own backyard.



VANSVILLE

world class
RESULTS

Colleges & **AREAS OF STUDY**

SCHROEDER SCHOOL OF BUSINESS

Accounting • Economics • Finance • Global Business
Business Administration • Management • Marketing

COLLEGE OF EDUCATION AND HEALTH SCIENCES

Elementary Education • Secondary Education
Special Education • Transition to Teaching • Nursing
Physical Therapy • Physician Assistance Science
Athletic Training • Clinical Laboratory Science
Exercise Science • Health Services Administration
Public Health

COLLEGE OF ENGINEERING AND COMPUTER SCIENCE

Civil Engineering • Computer Engineering
Computer Science • Electrical Engineering
Mechanical Engineering

WILLIAM L. RIDGWAY

COLLEGE OF ARTS AND SCIENCES

Archaeology • Art • Art History • Biology • Chemistry
Classical Studies • Cognitive Science • Communication
Creative Writing • Criminal Justice • English
Environmental Studies • Foreign Languages • History
Business for Arts and Sciences • International Studies
Mathematics • Music • Philosophy • Physics
Political Science • Pre-Professional Programs • Psychology
Religion • Sociology • Theatre

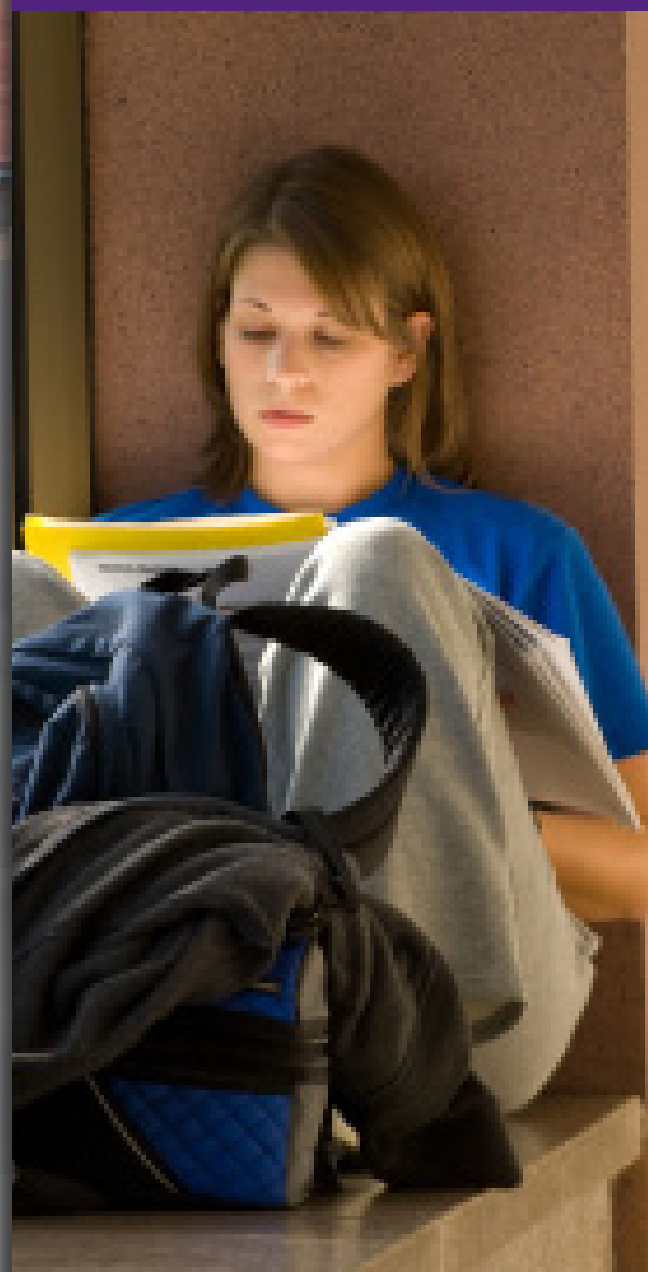

UNIVERSITY OF EV

destination
ANYWHERE

A MISSION OF LEARNING

The University of Evansville is dedicated to active learning and scholarship. We are committed to the liberal arts and sciences as a basis for intellectual and personal growth. The University endeavors to prepare women and men for lives of personal and professional service and leadership. The University is aware of the challenges of living in an international community and therefore adopts a global view in its programs and its vision.

The University of Evansville preserves its independent nature and values its ties to the United Methodist Church. It emphasizes undergraduate education and supports an array of liberal arts and sciences and professional programs. The University selects talented and motivated students and faculty. The student-faculty ratio promotes individual attention and optimal learning. The University values learning as a means of attaining freedom from ignorance and prejudice. Because education is a lifelong process of critical inquiry, the University commits resources to continuing education programs in the greater community.



VANSVILLE

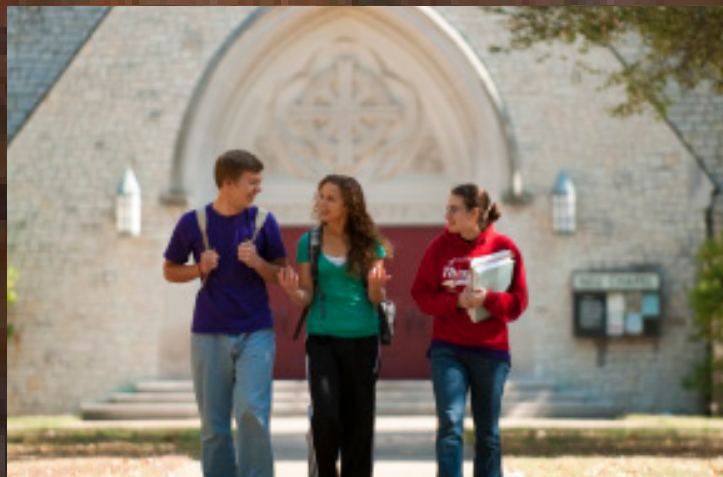

RESIDENCE LIFE

a dynamic
COMMUNITY

At UE, we provide students with more than just housing; we provide a dynamic living community that enriches the college experience. The UE residential experience offers numerous opportunities to support academic pursuits, personal growth, and community involvement, all while fostering the creation of lifelong friendships and connections.

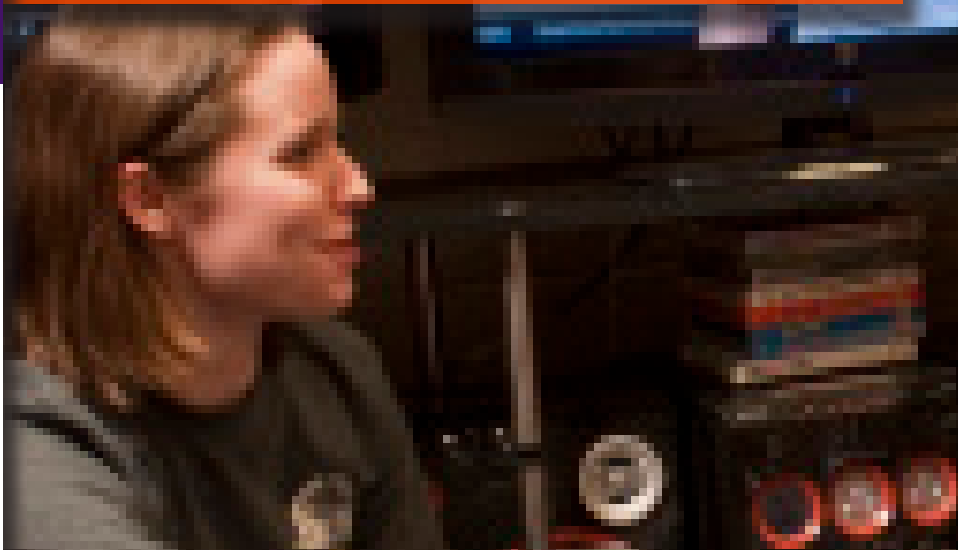



EVANSVILLE

the river
CITY

Evansville is the third-largest city in the state of Indiana and the largest city in southern Indiana.

The city of Evansville and the Tri-State area offer numerous activities you can explore when you visit the University of Evansville. With a variety of locally-owned restaurants, museums, and amusement parks, you'll enjoy exploring all that Evansville has to offer.





LST 325



Historic Bosse Field

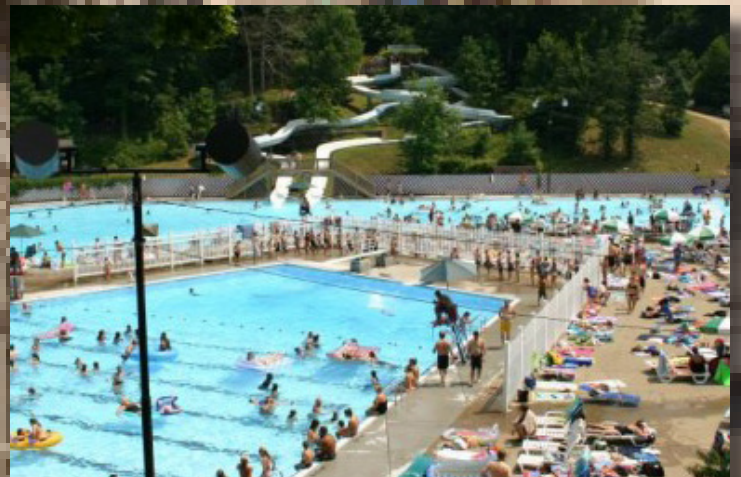

Burdette Park



West Side Nut Club Fall Festival



Mesker Park Zoo & Botanic Garden

“THE BRAUN”

home of UE BASEBALL

The Purple Aces call Charles H. Braun Stadium home. Braun Stadium is located on the north-end of the UE campus. Home to over 1,200 seats, including several-hundred chair-backed seats, Braun Stadium is a comfortable and inviting place to watch a ballgame.

The namesake for Braun Stadium was as dynamic and exciting as the new stadium itself. Charles H. Braun, Sr. was a man who excelled in both sports and business, and who always found a place in his heart for the Purple Aces.

Charles and his wife, Margaret, have been long-time UE supporters over the years. Their two sons, Alan and Charlie, have continued that tradition as well, as Alan is a UE trustee, and Charlie was the Aces' golf coach up until 2002. Charles, Sr. passed away on May 11, 1998.





UNIVERSITY OF EVANSVILLE
CHARLES H. BRAUN STADIUM

AT BAT	BALL	STRIKE	OUT	H/E									
●●	●●	●●	●●	●●									
GUEST	1	2	3	4	5	6	7	8	9	10	RUNS	HITS	ERR
ACES	●●	●●	●●	●●	●●	●●	●●	●●	●●	●●	●●	●●	●●

BRINKER'S JEWELERS Aces GoPurpleAces.com Heritage FORTAL & CO. G

NCAA TOURNAMENT 1988 2000 2006
 MVC Champions 2006

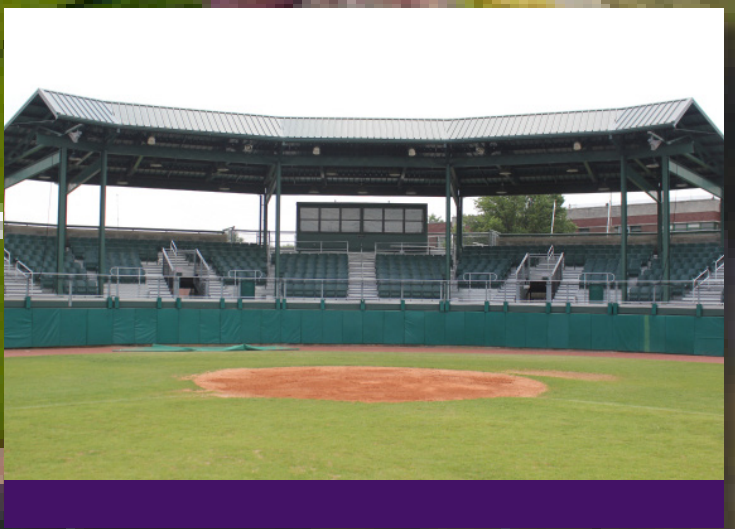

MAIKRANZ FAMILY I

newly-renovated
FACILITY

In the fall of 2016, the University of Evansville began extensive renovations in the old National Guard Armory adjacent to Charles H. Braun Stadium. The end result is the Maikranz Family Indoor Facility, which was completed in January 2017.

The all-weather home for the Aces offers 12,000 square feet of turf and a state-of-the-art golf simulator as well as a putting green and pitching mounds.

Included in the project are the Ron and Cindy Smith Baseball Practice Center, the Brett "Boomer" Synek Hitting Zone and the Charlie Braun Golf Center.



INDOOR FACILITY

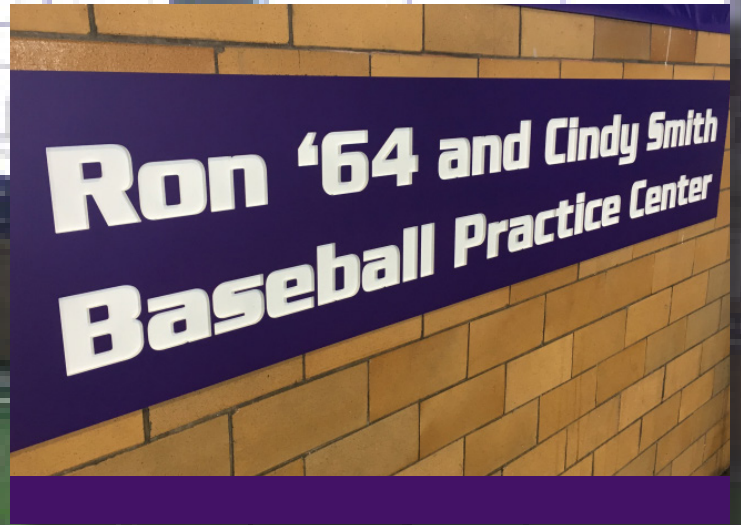



2018

PURPLE ACES



EVANESVILLE
23

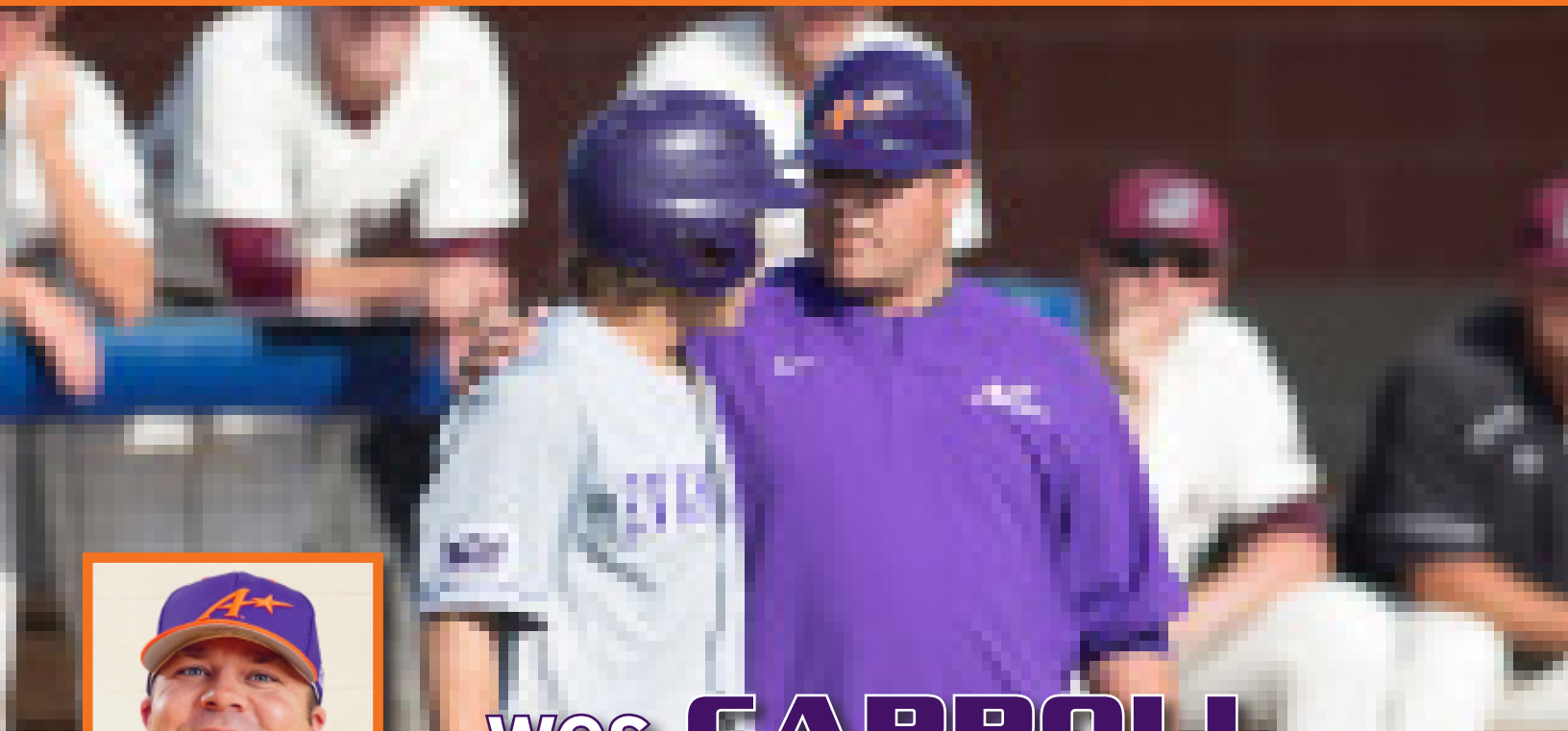

Wes CARROLL

Head Coach // Tenth Season // Evansville '01

Carroll is in his tenth year as head baseball coach at the University of Evansville.

Inheriting a team that won only 14 games in 2008, Carroll posted the second-highest victory total by a first-year baseball coach at Evansville with 25 wins in 2009 and increased UE's victory total by at least seven wins in each of his first two seasons. He has led Evansville to winning seasons in each of the last three years.

Last season, he led the Aces to a 29-27 campaign that featured a trio of all-conference players in Boomer Synek, Josh Jyawook and Trey Hair. The team went on to finish fifth in the Missouri Valley Conference before picking up a pair of postseason wins for the first time since 2013.

In 2015, Carroll led UE to another winning season. He also coached outfielder Kevin Kaczmarek to the nation's highest batting average at .465, the first player in school history to be named MVC Joe Carter Player of the Year and an All-American by seven different outlets.

The 2014 season was a banner year for Carroll and the Purple Aces, as Evansville claimed the Missouri Valley Conference regular-season title, placed a record number of players on the All-MVC First Team and saw three players selected in the Major League Baseball First-Year Player Draft. UE finished the season 34-21 overall and finished 15-6 in Valley play to claim their first MVC crown since 2006 and only its second in program history, as Carroll was named the MVC's Dan Callahan Coach of the Year, become just the third Evansville coach to earn the honor.

Under Carroll's direction, a total of seven Aces were named to All-MVC squads, including four first team selections and MVC Pitcher of the Year Kyle Freeland, who finished the season 10-2 with a 1.90 ERA, 128 strikeouts and only 13 walks. Freeland earned a trio of All-America honors (Baseball America, Collegiate Baseball, NCBWA), becoming the first UE player to be recognized as an All-American by three publications since Andy Benes in 1988. In addition, Freeland was selected by the Colorado Rockies with the eighth overall pick in the MLB Draft, becoming the second-highest draftee in program history, behind only Benes, who was taken with the No. 1 overall pick in the 1988 draft.

Kyle Pollock and Sam Johns joined Freeland as draftees, as Pollock was picked in the 20th round by the Kansas City Royals and Johns was taken in the 31st round by the Washington Nationals. Statistically, the Aces led the Valley in batting average (.283) and on-base percentage (.380) and finished second in the

COACHING EXPERIENCE

UNIVERSITY OF EVANSVILLE

2006-08 Assistant Coach
2008-Pres. Head Coach



league in runs scored (330), runs batted in (297) and doubles (103). In conference play, UE hit a remarkable .291 as a team to lead the conference by 12 points and struck out just 105 times, 24 times less than any other MVC squad.

In 2013, Carroll led the Aces to 24-34 overall record and a 10-10 mark in Missouri Valley Conference play, as five Evansville players landed on All-MVC squads. Kevin Kaczmarek earned a spot on the All-MVC First Team, while Chris Pearson, Kyle Lloyd and Jake Naumann were all selected to the All-MVC Second Team. Jason Hockemeyer rounded out the list of UE selections by earning All-MVC Honorable Mention status. Following the conclusion of the 2013 season, Kyle Lloyd became Evansville's seventh player to sign a professional contract under Carroll, as he was drafted by the San Diego Padres in the 29th round of the Major League Baseball First-Year Player Draft.

During the 2012 campaign, Evansville finished 32-27 under Carroll's direction and led the nation with a .981 fielding percentage. Four Purple Aces earned All-Valley honors, including Eric Stamets, who was an All-MVC First Team honoree and was named the league's Defensive Player of the Year. Outfielder Kevin Kaczmarek was named to the All-MVC Second Team and pitchers Kyle Freeland and Kyle Lloyd earned All-Valley Honorable Mention status. Stamets added to his honors by earning a spot on the Louisville Slugger All-American Third Team as selected by Collegiate Baseball. Kaczmarek also earned All-American status under Carroll, as he was named a Louisville Slugger Freshman All-American by Collegiate Baseball.

In 2011, the Aces boasted a .977 fielding percentage, representing a then-program record and the 10th best in NCAA Division I that season, as Evansville finished the year with a 28-25 mark. With four UE players earning all-MVC honors, Cody Fick, a first team pick, headlined the cast. Fick became one of only two players in Evansville baseball history to earn multiple All-America honors in the same season, being named an ABCA/Rawlings first team All-America selection by the American Baseball Coaches Association, and was a second team Louisville Slugger All-American as selected by Collegiate Baseball. Under the direction of Carroll, Fick was also named Region V Player of the Year by the National Collegiate Baseball Writers of America and was a finalist for the College Baseball Hall of Fame's John Olerud Two-Way Player of the Year Award.

In 2010, Evansville broke or tied 19 different single-game, single-season and career records, including one MVC mark as the Aces finished the year 32-27 overall and third in the State Farm Missouri Valley Conference Tournament. Seven Aces earned all-conference honors, including three first team picks and the Freshman of the Year in Eric Stamets.

In his first year as head coach, Carroll quickly pointed the program in the right direction, helping the Purple Aces to 11 more victories than a season prior as UE went 25-30 in 2009 with four players garnering all-MVC awards.

In Carroll's tenure, six players have gone on to sign with professional baseball teams, including Eric Stamets, a sixth round pick by the Los Angeles Angels in the 2012 Major League Baseball Draft.

As a coach, Carroll has led his team with the same enthusiasm and hard-nosed approach which made him one of the top players to wear a Purple Aces' uniform and play in the Missouri Valley Conference.

Carroll learned the game "the Purple Aces' way" growing up just minutes from the UE campus in nearby Newburgh, Indiana. He watched his older brother and current Major League infielder, Jamey Carroll, excel at

shortstop for UE, and later got to experience the success the program is capable of first-hand as a four-year starter for the Purple Aces and a member of UE's 2000 NCAA Tournament team.

Wes Carroll became UE's first Freshman All-America selection in 1998, thanks to a rookie campaign in which he hit .355 with 18 doubles, two home runs, and 39 runs batted in. Carroll went on to hit .299 or better in each of his four years at UE, and finished his career by setting the school's all-time career record for doubles (74), while also ranking in the school's career top 10 in six different categories. He still holds the record for career doubles, has the second-most base hits in school history with 308, and ranks 10th all-time in UE history with a .339 career batting average. Carroll earned all-conference and all-region honors on the UE infield during his four-year career, before being named to the Missouri Valley Conference's All-Centennial Team in 2007 as one of the top players in league history.

Following his college career at Evansville, Carroll was drafted in the 37th round of the Major League Baseball first-year player draft by the Philadelphia Phillies. Carroll spent the next five years playing Minor League Baseball for the Phillies, and later, for the Montreal Expos/Washington Nationals organization. As a part of the now-Nationals organization, Carroll played parts of two seasons at the AAA level. He retired from the professional ranks in the spring of 2006, but not before he was able to play alongside his older brother, Jamey, in two spring training games for the Washington Nationals.

Carroll then returned to his alma mater in the summer of 2006 as an assistant coach with the Purple Aces' program. Carroll's main responsibilities as an assistant coach included serving as the team's hitting coach and infield coach. Carroll helped the 2007 Purple Aces attain their third-highest team batting average (.292) since the NCAA implemented reforms on bats in 2000.

Carroll was named the 12th head coach in UE baseball history on July 2, 2008.

"Wes has a strong history in our community, has been successful as a player, and knows the University of Evansville as both a graduate and as a coach," said UE Director of Athletics John Stanley. "Wes' passion for the baseball program, the game of baseball, the University, and the community make him an ideal choice to lead our program."

Carroll graduated from UE in 2001 with a degree in Human Kinetics and Sport Studies. Wes and his wife, Ashley, a former soccer standout at the University of Evansville, reside in Evansville and have one son and one daughter.

CAREER RECORD

2009	Evansville	25-30
2010	Evansville	32-27
2011	Evansville	28-25
2012	Evansville	32-27
2013	Evansville	24-34
2014	Evansville	34-21
2015	Evansville	29-24
2016	Evansville	29-27
2017	Evansville	18-39
Nine Seasons		251-254



cody FICK

Assistant Coach // Sixth Season // Evansville '11

COACHING EXPERIENCE

UNIVERSITY OF EVANSVILLE
 2012-13 Volunteer Assistant
 2013-Pres. Assistant Coach

Fick is in his sixth season as pitching coach of the Purple Aces baseball team.

In 2015, Fick guided the UE pitching staff to a Missouri Valley Conference low 193 walks. He mentored closer Brent Jurceka to nine saves, tied for eighth most in single season program history. Fick worked closely with reliever Conor Gilligan who lowered his career ERA from 6.14 to 3.31 with a 1.39 ERA in 2015. Gilligan and Jurceka each held opponents to a team-low .188 batting average that season.

Fick led the pitching staff in 2014 to the MVC regular season title. The staff recorded 393 strikeouts and only 180 walks, both of which are top 10 all-time for UE pitching staffs. Fick helped guide Kyle Freeland to the MVC Pitcher of the Year honor as well as the 8th overall selection (Colorado Rockies) in the MLB Amateur Draft and several All-American honors - Baseball America (first team), Perfect Game (first team), ABCA/Rawlings (second team), Collegiate Baseball (third team), NCBWA (third team). He also oversaw closer Sam Johns, whose 11 saves are 4th best single season in program history and then get drafted by the Washington Nationals in the 31st round.

University of Evansville head coach Wes Carroll announced the hiring of Cody Fick as the pitching coach for the UE baseball program in the summer of 2013.

Fick was a volunteer assistant coach for the Purple Aces in 2012 and was a three-year standout for Evansville from 2009-11. Prior to returning to Evansville as a coach, Fick played a season of professional ball in the Philadelphia Phillies organization in 2011.

"I'm very excited to announce Cody Fick as the new pitching coach for the Purple Aces," Carroll said. "He has a tremendous competitive drive combined with great knowledge of the game. Cody was one of the greatest players to ever wear an Aces uniform and I look forward to his leadership of the pitching staff."

During his playing career at UE, Fick posted a .353 career average with 37 home runs, 182 RBI and a .612 slugging percentage. On the mound, Fick was 7-5 with a 2.81 ERA and 61 strikeouts in 83.1 innings. He was a two-time All-American (2010, 2011), an ABCA All-Region selection (2011), two-time All-MVC First Team honoree (2010, 2011), a two-time selection to the MVC All-Tournament Team (2010, 2011) and was the 2011 recipient of the William V. Slyker Award, which is given to UE's top male student-athlete.

Fick's name litters the Evansville record book, as he ranks second in career RBI, is tied for second on the career home run list and ranks third in career batting average. His 2011 season was one of the best ever by UE player, as he finished his senior campaign with a .406 batting average, 21 doubles and 71 RBI. His .406 average ranks third on the UE single-season batting average list, while his 71 RBI are second on the single-season list. In 2010, Fick belted 19 homers, a mark that stands as the second most by a Purple Ace in a single season.

A native of Rich Fountain, Mo., Fick graduated from the University of Evansville in 2011 with a degree in Exercise Science, and he resides in Evansville with his wife, Shana.



jake MAHON

Assistant Coach // Fourth Season // Evansville '14



COACHING EXPERIENCE

UNIVERSITY OF EVANSVILLE

2014-15 Volunteer Assistant
2015-Pres. Assistant Coach

Mahon is in his fourth year as an assistant baseball coach at UE Athletics.

He was named an assistant coach on June 22, 2015. Mahon was a four-year starter for the Purple Aces from 2011-14 and served as the team's volunteer assistant coach for the 2015 campaign.

In his time with the Aces, he's helped guide the program to new heights offensively, highlighted in 2016 by an offense that slugged 51 home runs, which was the most for a UE team since the NCAA introduced new bat standards in 2011. Every UE player with an official at-bat homered in 2016, and the total of 13 players with a four-bagger was the most for a UE squad since 2001. Three players (Trey Hair, Korbin Williams and Jonathan Ramon) logged 10 homers apiece, tying for the most home runs for an individual UE hitter since Cody Fick hit 19 in 2010.

Hair, Boomer Synek and Josh Jyawook were all named to an all-conference team at the end of the season.

In 2015, he helped coach Kevin Kaczmarek to the highest batting average in the NCAA (.465). He'd earn All-America honors as well as the Joe Carter MVC Player of the Year award.

During his playing days at UE, Mahon saw time at catcher, first base, third base and designated hitter. He posted a .274 career batting average with 29 doubles, 105 runs batted in and a .389 on-base percentage. Mahon hit a career-best .322 during his junior year in 2013. He ended his career in 2014 with a .295 senior season with 35 runs driven in. Mahon was also an All-Missouri Valley Conference First Team selection in 2014.

A native of Plain City, Ohio, Mahon graduated from the University of Evansville in 2014.



caleb WOODSON

Volunteer Assistant // First Season // Lipscomb '15

B.S. Psychology (Lipscomb University)
Born and raised in Columbus, OH

Grove City High School Grad (2011)

Lipscomb University Baseball (2011-2015)
-3 time Atlantic Sun All Academic Team
-2015 ASUN conference champions
-2015 Vanderbilt Regional

Cincinnati Reds Youth Development Coordinator (2017)

Cleveland Indians Player Development Staff (2015-2016)
-Columbus Clippers Bullpen Catcher AAA affiliate of Cleveland Indians
-Eric Stamets former UE shortstop was on this team and currently is this season as well

Team Elite Head Coach Atlanta Georgia 2016
-Top amateur summer baseball program in country
-several first round draft picks & SEC commits

COACHING EXPERIENCE

UNIVERSITY OF EVANSVILLE
2018-Pres. Volunteer Assistant

No.	Name	Pos.	B/T	Ht.	Wt.	Cl.	Hometown (Previous School)
1	Craig Shepherd	IF	R/R	5-9	155	So.	Jasper Ind. (Jasper HS)
2	Troy Beilsmith	IF	R/R	6-0	160	r-So.	Weldon Spring, Mo. (DeSmet Jesuit HS)
3	Zach Reeder	IF	R/R	5-10	188	Fr.	Shawnee, Kan. (Shawnee Mission Northwest HS)
4	Nate Reeder	OF	L/L	5-10	190	Jr.	Shawnee, Kan. (Shawnee Mission Northwest HS)
5	Matthew Jones	OF	R/R	5-10	185	Jr.	Bowmanville, Ontario (St. Stephen Secondary)
7	Stewart Nelson	IF	R/R	5-9	150	r-Sr.	LaGrange, Ill. (Lyons Township HS)
8	Cooper Trinkle	IF	R/R	5-10	180	Fr.	Columbus, Ind. (Columbus North HS)
9	Sam Troyer	IF	R/R	6-1	185	Jr.	Goshen, Ind. (Rend Lake CC)
10	Jimmy Day	IF	R/R	6-0	205	Fr.	Barrington, Ill. (Barrington HS)
11	Pete Vaccaro	IF	L/R	5-8	185	Fr.	Oley, Pa. (Oley Valley HS)
12	Jace Burke	P	R/R	6-1	190	Fr.	Akron, Ohio (Walsh Jesuit HS)
13	Alex Weigand	P	L/L	6-2	170	Jr.	Bourbonnais, Ill. (Bradley-Bourbonnais HS)
14	Dalton Horstmeier	OF	R/R	6-4	210	Sr.	Fulton, Mo. (Jefferson College)
15	Kenton Crews	OF	R/R	5-11	170	SO.	Lincoln City, Ind. (Heritage Hills HS)
16	Travis Tokarek	C	R/L	5-10	190	Sr.	Zionsville, Ind. (Zionsville HS)
17	David Ellis	P	R/R	6-1	170	So.	Princeton, Ind. (Princeton HS)
18	Tanner Craig	IF	R/R	6-0	207	Fr.	Scottsburg, Ind. (Austin HS)
19	Nicholas Eggemeyer	P	R/R	6-5	215	R-Jr.	Paducah, Ky. (St. Mary's HS)
20	Brendan Krob	C	R/R	5-10	195	Fr.	Justice, Ill. (Argo H)
21	Evan Aders	OF	R/R	6-5	220	Fr.	Jasper, Ind.. (Jasper)
24	Andrew Tanous	C	R/R	6-0	195	Jr.	Katy, Texas (Fort Scott CC)
26	Austin Ruesch	P	R/R	6-4	210	Fr.	Edwardsville, Ill. (Edwardsville HS)
28	Jordan McDonough	C	R/R	5-10	205	Jr.	Hamilton, Ohio (John A. Logan CC)
31	Nathan Croner	P	L/L	6-6	200	So.	Independence, Mo. (Truman HS)
32	Justin Hayden	P	R/R	6-0	195	Sr.	Mayfield, Ky. (Rend Lake CC)
33	Jimmy Ward	P	R/R	6-3	195	R-Sr.	Hanover Park, Ill. (Hoffman Estates HS)
34	Austin Allinger	P	R/R	5-11	200	Jr.	West Chester, Ohio (Lakota West HS)
36	Adam Lukas	P	R/R	6-4	210	So.	Grafton, Wis. (Grafton HS)
39	Hunter Porterfield	P	L/L	6-0	180	Jr.	Johnstown, Colo. (Iowa Lakes HS)
42	Ryan Brady	P	R/R	6-4	205	Jr.	St. Louis, Mo. (Oakville HS)

2018 ROSTER





1 Craig Shepherd
INF - R/R - SO
Jasper, Ind.



2 Troy Beilsmith
OF - R/R - SO
McHenry, Ill.



3 Zach Reeder
INF - R/R - FR
Shawnee, Kan.



4 Nate Reeder
OF - L/L - JR
Shawnee, Kan.



5 Mathew Jones
OF - R/R - JR
Bowmanville, Ont.



7 Stewart Nelson
INF - R/R - r-Sr
LaGrange, Ill.



8 Cooper Trinkle
INF - R/R - FR
Columbus, Ind.



9 Sam Troyer
INF - R/R - Jr.
Goshen, Ind.



10 Jimmy Day
INF - R/R - SO
Barrington, Ill.



11 Pete Vaccaro
INF - L/R - FR
Oley, Penn.



12 Jace Burke
RHP - R/R - FR
Akron, Ohio



13 Alex Weigand
LHP - L/L - JR
Bourbonnais, Ill.



14 Dalton Horstmeier
OF - R/R - SR
Fulton, Mo.



15 Kenton Crews
OF - R/R - SO
Lincoln City, Ind.



16 Travis Tokarek
C - R/L - SR
Zionsville, Ind.



17 David Ellis
RHP - R/R - SO
Princeton, Ind.



18 Tanner Craig
INF - / - FR
Scottsburg, Ind.



19 Nicholas Eggemeyer
RHP - R/R - r.JR
Paducah, Ky.



20 Brendan Krob
C - R/R - SO
Justice, Ill.



21 Evan Aders
OF - R/L - FR
Jasper, Ind.



24 Andrew Tanous
C - R/R - SR
Katy, Tex.



26 Austin Ruesch
RHP - R/R - FR
Edwardsville, Ill.



28 Jordan McDonough
C/INF - R/R - JR
Champaign, Ill.



31 Nathan Croner
LHP - L/L - SO
Independence, Mo.



32 Justin Hayden
RHP - R/R - SR
Mayfield, Ky.



33 Jimmy Ward
RHP - R/R - r-SR
Hanover Park, Ill.



34 Austin Allinger
RHP - R/R - JR
Westchester, Ohio



36 Adam Lukas
RHP - R/R - SO
Grafton, Wis.



39 Hunter Porterfield
LHP - L/L - SR
Johnstown, Colo.



42 Ryan Brady
RHP - R/R - SR
St. Louis, Mo.





Purple Aces
HISTORY

MISSOURI VALLEY CHAMPIONS

conference
TITLES



2014



2006

MVC TOURNAMENT CHAMPIONS



2006

OTHER TITLES

Midwestern Collegiate Regular Season Champions

- 1991

Midwestern Collegiate Tournament Champions

- 1988
- 1990

Indiana Collegiate Champions

- 1951
- 1975
- 1976

NCAA REGIONAL

- **1975 (Charleston, Ill.)**
SIUE def. Evansville
Wright State 7, Evansville 3
- **1976 (Edwardsville, Ill.)**
Wright State 12, Evansville 7
Eastern Illinois 11, Evansville 7
- **1988 (Tempe, Ariz.)**
Evansville 1, Arizona State 0
UNLV 2, Evansville 1
Central Michigan 7, Evansville 6
- **2000 (Tallahassee, Fla.)**
Central Florida 4, Evansville 1
Evansville 6, Bethune-Cookman 5
Florida State 11, Evansville 2
- **2006 (Charlottesville, Va.)**
South Carolina 4, Evansville 2
Evansville 10, Lehigh 6
Evansville 15, Virginia 4
Evansville 15, South Carolina 5
South Carolina 5, Evansville 1

HOOSIER CONFERENCE TOURNAMENT

- **1979 (Indianapolis, Ind.)**
Ashland 1, Evansville 0
St. Joseph's 3, Evansville 0
- **1980 (Indianapolis, Ind.)**
Valparaiso 15, Evansville 7
Evansville 9, Franklin 5
Ashland 10, Evansville 7

MIDWESTERN COLLEGIATE TOURNAMENT

- **1985 (Tulsa, Okla.)**
Xavier 6, Evansville 2
Notre Dame 1, Evansville 0
- **1986 (Detroit, Mich.)**
Evansville 5, Detroit 3
Oral Roberts 8, Evansville 1
Detroit 6, Evansville 2
- **1987 (Evansville)**
Evansville 6, Xavier 2
Oral Roberts 4, Evansville 0
Evansville 6, Detroit 5
Evansville 8, Oral Roberts 7
Oral Roberts 7, Evansville 3
- **1988 (Notre Dame, Ind.)**
Detroit 7, Evansville 6
Evansville 12, Butler 0
Evansville 9, Notre Dame 6
Evansville 7, Detroit 0
Evansville 9, Detroit 4
- **1989 (Notre Dame, Ind.)**
Evansville 5, Xavier 4
Detroit 3, Evansville 2
Notre Dame 11, Evansville 2
- **1990 (Notre Dame, Ind.)**
Evansville 11, Saint Louis 3
Evansville 6, Detroit 4
Evansville 7, Notre Dame 3
Evansville 8, Notre Dame 7
- **1991 (Notre Dame, Ind.)**
Evansville 7, Saint Louis 6 (10)
Evansville 5, Butler 4
Notre Dame 12, Evansville 9
Evansville 6, Xavier 3
Notre Dame 12, Evansville 5

- **1992 (Notre Dame, Ind.)**
Evansville 5, Butler 4
Detroit 3, Evansville 2
Evansville 12, Xavier 3
Evansville 8, Detroit 2
Notre Dame 8, Evansville 1
- **1993 (Notre Dame, Ind.)**
Evansville 5, Dayton 1
Detroit 4, Evansville 1
Evansville 9, Xavier 7
Evansville 5, Notre Dame 1
Evansville 15, Dayton 14
Notre Dame 22, Evansville 5
- **1994 (Notre Dame, Ind.)**
Evansville 11, Detroit 6
Evansville 11, Butler 3
Notre Dame 13, Evansville 3
Evansville 13, Detroit 4
Notre Dame 10, Evansville 2

MISSOURI VALLEY TOURNAMENT

- **1995 (Springfield, Ill.)**
Missouri State 5, Evansville 1
Evansville 11, Wichita State 5
Indiana State 8, Evansville 5
- **1996 (Wichita, Kan.)**
Evansville 29, Southern Illinois 10
Missouri State 22, Evansville 4
Bradley 15, Evansville 5
- **1997 (Wichita, Kan.)**
Evansville 6, Wichita State 1
Illinois State 17, Evansville 1
Missouri State 13, Evansville 4
- **1998 (Evansville)**
Indiana State 8, Evansville 5
Evansville 5, Creighton 2
Evansville 11, Indiana State 10
Evansville 11, Missouri State 10
Wichita State 22, Evansville 6
- **1999 (Wichita, Kan.)**
Creighton 12, Evansville 4
Wichita State 13, Evansville 7
- **2000 (Wichita, Kan.)**
Missouri State 9, Evansville 4
Evansville 4, Southern Illinois 2
Evansville 6, Creighton 1
Evansville 12, Indiana State 2
Wichita State 6, Evansville 4
- **2001 (Wichita, Kan.)**
Evansville 15, Illinois State 7
Northern Iowa 6, Evansville 4
Evansville 3, Missouri State 2
Indiana State 9, Evansville 8
- **2004 (Springfield, Mo.)**
Evansville 8, Wichita State 5
Missouri State 6, Evansville 2
Evansville 6, Creighton 4
Southern Illinois 11, Evansville 1
- **2005 (Wichita, Kan.)**
Southern Illinois 10, Evansville 9
Creighton 6, Evansville 0
- **2006 (Wichita, Kan.)**
Bradley 6, Evansville 3
Evansville 10, Southern Illinois 0
Evansville 14, Wichita State 3
Evansville 8, Missouri State 4
Evansville 2, Missouri State 1

- **2007 (Springfield, Mo.)**
Bradley 8, Evansville 4
Evansville 11, Missouri State 7
Wichita State 12, Evansville 1
- **2010 (Wichita State)**
Evansville 11, Southern Illinois 5
Wichita State 9, Evansville 2
Evansville 7, Missouri State 2
Wichita State 6, Evansville 5
- **2011 (Omaha, Neb.)**
Wichita State 2, Evansville 1
Illinois State 4, Evansville 3 (11)
- **2012 (Springfield, Mo.)**
Illinois State 10, Evansville 3
Evansville 8, Indiana State 5
Illinois State 5, Evansville 4 (10)
- **2013 (Normal, Ill.)**
Missouri State 2, Evansville 1
Evansville 4, Bradley 3
Evansville 4, Missouri State 2
Illinois State 5, Evansville 3
- **2014 (Terre Haute, Ind.)**
Southern Illinois 9, Evansville 1
Wichita State 8, Evansville 6
- **2015 (Wichita, Kan.)**
Bradley 9, Evansville 2
Dallas Baptist 3, Evansville 0
- **2016 (Terre Haute, Ind.)**
Southern Illinois 4, Evansville 3
Evansville 4, Illinois State 3
Evansville 3, Southern Illinois 2
Dallas Baptist 13, Evansville 6
- **2017 (Springfield, Mo.)**
Indiana State 13, Evansville 4
Evansville 12, Bradley 2
Indiana State 11, Evansville 3

postseason HISTORY



KASEY WAHL

all-time AWARDS



ANDY BENES

NATIONAL PLAYER OF THE YEAR

1988 Andy Benes

ALL-AMERICA

American Baseball Coaches Association

1988 Andy Benes, pitcher (First Team)
 1991 John MacCauley, pitcher (Third Team)
 1993 Marty Watson, outfielder (Second Team)
 1996 Jamey Carroll, shortstop (Third Team)
 2002 Steve Obenchain, pitcher (Third Team)
 2011 Cody Fick, utility (First Team)
 2014 Kyle Freeland, pitcher (Second Team)
 2015 Kevin Kaczmarski, outfielder (Second Team)

Baseball America

1988 Andy Benes, pitcher (First Team)
 2014 Kyle Freeland, pitcher (First Team)
 2015 Kevin Kaczmarski, outfielder (Second Team)

Collegiate Baseball

1988 Andy Benes, pitcher (First Team)
 2000 Ryan Miller, pitcher (Third Team)
 2011 Cody Fick, utility (Second Team)
 2012 Eric Stamets, shortstop (Third Team)
 2014 Kyle Freeland, pitcher (Third Team)
 2015 Kevin Kaczmarski, outfielder (First Team)

D1Baseball

2015 Kevin Kaczmarski, outfielder (Second Team)

National Collegiate Baseball Writers Association

2014 Kyle Freeland, pitcher (Third Team)
 2015 Kevin Kaczmarski, outfielder (First Team)

Perfect Game

2014 Kyle Freeland, pitcher (First Team)
 2015 Kevin Kaczmarski, outfielder (First Team)

Senior CLASS Award

2015 Kevin Kaczmarski, outfielder (First Team)

Smith Super Team

1993 Pat Schulz, first baseman (Third Team)

FRESHMAN ALL-AMERICA

Collegiate Baseball

1998 Wes Carroll, second baseman (Honorable Mention)
 1999 Preston Larrison, pitcher (Honorable Mention)
 2001 Mike Serafini, third baseman (Honorable Mention)
 2002 Anthony Albano, outfielder (Honorable Mention)
 2003 Erik Lis, designated hitter (First Team)
 2004 Pat Tumilty, designated hitter (First Team)
 2008 Greg Wallace, outfielder (First Team)
 2010 Eric Stamets, shortstop (First Team)
 2012 Kevin Kaczmarski, outfielder (First Team)

Baseball America

1999 Preston Larrison, pitcher (Second Team)
 Vince Serafini, utility (Third Team)

National Collegiate Baseball Writers Association

2010 Eric Stamets (First Team)

Ping!Baseball

2010 Eric Stamets (Second Team)

ALL-REGION

American Baseball Coaches Association

1988	Andy Benes, pitcher
1990	Brent Baker, pitcher
1991	John MacCauley, pitcher Pat Schulz, outfielder
1993	Pat Schulz, outfielder Marty Watson, outfielder
1996	Ryan Brownlee, second baseman Jamey Carroll, shortstop Andy Noblitt, pitcher
2000	Willie Glen, pitcher
2001	Ryan Miller, pitcher Wes Carroll, shortstop Vince Serafini, first baseman
2002	Steve Obenchain, pitcher Andy Rohleder, outfielder
2004	Cody Strait, outfielder
2007	Kai Tuomi, pitcher
2010	Greg Wallace, outfielder
2011	Cody Fick, third baseman
2012	Eric Stamets, shortstop
2014	Kyle Freeland, pitcher
2015	Kevin Kaczmarski, outfielder

PLAYER OF THE YEAR

Missouri Valley Conference

2015 Kevin Kaczmarski

Midwestern Collegiate Conference

1985	Pat Heck
1988	Andy Benes
1991	John MacCauley
1992	Pat Schulz

PITCHER OF THE YEAR

Missouri Valley Conference

2000	Ryan Miller
2014	Kyle Freeland

DEFENSIVE PLAYER OF THE YEAR

Missouri Valley Conference

2012 Eric Stamets

NEWCOMER OF THE YEAR

Missouri Valley Conference

2004	Cody Strait
2006	Ben Norton

Midwestern Collegiate Conference

1993 Andy Noblitt, pitcher

FRESHMAN OF THE YEAR

Missouri Valley Conference

2010 Eric Stamets

all-time AWARDS



ERIC STAMETS

all-time
AWARDS



JIM BROWNLEE

COACH OF THE YEAR

Missouri Valley Conference

- 2000 Jim Brownlee
- 2006 Dave Schrage
- 2014 Wes Carroll

Midwestern Collegiate Conference

- 1985 Jim Brownlee
- 1988 Jim Brownlee
- 1991 Jim Brownlee

ALL-CONFERENCE HONOREES

Missouri Valley Conference

- 1995 Adam Benes, pitcher (Second Team)
Jamey Carroll, utility (Second Team)
Jason Imrisek, catcher (Second Team)
Ryan Barrett, outfielder (Honorable Mention)
Ryan Brownlee, second baseman (Honorable Mention)
Andy Noblitt, pitcher (Honorable Mention)
- 1996 Ryan Brownlee, second baseman (First Team)
Jamey Carroll, shortstop (First Team)
Andy Noblitt, pitcher (First Team)
Mike Zywica, outfielder (Second Team)
Aaron Pembroke, outfielder (Honorable Mention)
Kyle Ritter, pitcher (Honorable Mention)
- 1997 Brian McMillin, outfielder (First Team)
Aaron Pembroke, outfielder (First Team)
Ryan Brownlee, second baseman (Honorable Mention)
Bobby Hodges, designated hitter (Honorable Mention)
Kyle Ritter, pitcher (Honorable Mention)
- 1998 Brian McMillin, outfielder (Second Team)
Anthony Molina, third baseman (Honorable Mention)
- 1999 Willie Glen, pitcher (Second Team)
Preston Larrison, pitcher (Second Team)
Phil Broshears, designated hitter (Honorable Mention)
Wes Carroll, shortstop (Honorable Mention)
Ryan Connors, third baseman (Honorable Mention)
Matt Serafini, catcher (Honorable Mention)
Vince Serafini, utility/pitcher (Honorable Mention)
- 2000 Willie Glen, pitcher (First Team)
Ryan Miller, pitcher (First Team)
Vince Serafini, pitcher (First Team)
Phil Broshears, designated hitter (Second Team)
Doug Schoenkase, outfielder (Second Team)
Wes Carroll, shortstop (Honorable Mention)
Ryan Connors, third baseman (Honorable Mention)
Matt Serafini, catcher (Honorable Mention)
- 2001 Wes Carroll, shortstop (First Team)
Vince Serafini, utility (First Team)
Preston Larrison, pitcher (Honorable Mention)
Steve Obenchain, pitcher (Honorable Mention)
Blake Whealy, second baseman (Honorable Mention)
- 2002 Steve Obenchain, pitcher (First Team)
Andy Rohleder, outfielder (First Team)
Andrew Arreola, pitcher (Honorable Mention)
Joey Vandever, outfielder (Honorable Mention)
Blake Whealy, shortstop (Honorable Mention)
- 2003 Wes Davis, utility (First Team)
Luke Miller, first baseman (First Team)
Erik Lis, designated hitter (Honorable Mention)



- 2004 Pat Tumilty, designated hitter (First Team)
Cody Strait, outfielder (First Team)
Erik Lis, first baseman (Second Team)
Kyle Smith, second baseman (Honorable Mention)
- 2005 Erik Lis, first baseman (First Team)
Mark Murray, pitcher (Second Team)
Adam Rogers, pitcher (Honorable Mention)
- 2006 Pat Tumilty, designated hitter (First Team)
Scott Souther, pitcher (First Team)
Kasey Wahl, first baseman (First Team)
Kirk Bacsu, utility (Second Team)
Ben Norton, pitcher (Second Team)
Adam Rogers, pitcher (Second Team)
Kern Watts, outfielder (Second Team)
- 2007 Kai Tuomi, pitcher (First Team)
Jim Viscomi, outfielder (First Team)
Matt Brinkmann, pitcher (Second Team)
Ben Norton, pitcher (Second Team)
Pat Tumilty, outfielder (Second Team)
Kasey Wahl, first baseman (Second Team)
Robbie Minor, shortstop (Honorable Mention)
- 2008 Derek Melton, designated hitter (Honorable Mention)
- 2009 Cody Fick, third baseman (Second Team)
Tom Heithoff, pitcher (Second Team)
Andy Pascoe, designated hitter (Second Team)
J.R. Carbonell, pitcher (Honorable Mention)
- 2010 Cody Fick, third baseman (First Team)
Eric Stamets, shortstop (First Team)
Greg Wallace, outfielder (First Team)
Tom Heithoff, utility (Second Team)
Alex Acheson, outfielder (Honorable Mention)
Corey Davisson, pitcher (Honorable Mention)
Nate Smith, outfielder (Honorable Mention)
- 2011 Cody Fick, utility (First Team)
Trent Copeland, second baseman (Second Team)
Jared Baehl, outfielder (Honorable Mention)
Greg Wallace, outfielder (Honorable Mention)
- 2012 Eric Stamets, shortstop (First Team)
Kevin Kaczmarski, outfielder (Second Team)
Kyle Freeland, pitcher (Honorable Mention)
Kyle Lloyd, pitcher (Honorable Mention)
- 2013 Kevin Kaczmarski, outfielder (First Team)
Kyle Lloyd, pitcher (Second Team)
Jake Naumann pitcher (Second Team)
Chris Pearson, catcher (Second Team)
Jason Hockemeyer, outfielder (Honorable Mention)
- 2014 Kyle Freeland, pitcher (First Team)
Kevin Kaczmarski, outfielder (First Team)
Jake Mahon, third baseman (First Team)
Kyle Pollock, catcher (First Team)
Boomer Synek, second baseman (Second Team)
Cole Isom, pitcher (First Team)
Sam Johns, pitcher (First Team)
- 2015 Kevin Kaczmarski, outfielder (First Team)
Brodie Harkness, pitcher (Honorable Mention)
- 2016 Josh Jyawook, outfielder (First Team)
Boomer Synek, catcher (First Team)
Trey Hair, second baseman (Second Team)
- 2017 Connor Strain, pitcher (First Team)
Trey Hair, second baseman (Second Team)
Travis Tokarek, catcher (Second Team)

all-time AWARDS



KYLE FREELAND

all-time
AWARDS



TY CHIESA

Midwestern Collegiate Conference

- 1983 Ty Chiesa, outfielder (South Division)
- 1984 Pat Heck, pitcher (First Team)
Tom Weinzapfel, second baseman (First Team)
Mike Burger, pitcher (Second Team)
Ty Chiesa, utility (Second Team)
David Wininger, shortstop (Second Team)
- 1985 Pat Heck, pitcher (First Team)
- 1986 Lester Zitkus, outfielder (First Team)
Keith Auville, designated hitter (Second Team)
Rob Maurer, first baseman (Second Team)
- 1987 Ed Kothera, designated hitter (First Team)
Jim Burger, pitcher (First Team)
Paul Lee, shortstop (Second Team)
Lester Zitkus, outfielder (Second Team)
- 1988 Andy Benes, pitcher (First Team)
Jim Burger, pitcher (Second Team)
Kenny Fields, third baseman (Second Team)
Rob Maurer, first baseman (Second Team)
John Olson, catcher (Second Team)
John Schultheis, pitcher (Second Team)
- 1990 Doug Bayles, outfielder (First Team)
Tim Marx, third team (First Team)
Brad Tyler, shortstop (First Team)
Brent Baker, pitcher (Second Team)
Jeff Breivogel, second baseman (Second Team)
- 1991 Art George, third baseman (First Team)
Kevin Krizan, outfielder (First Team)
John MacCauley, pitcher (First Team)
Pat Schulz, outfielder (First Team)
Tim Marx, catcher (Second Team)
Greg Willming, pitcher (Second Team)
- 1992 Sal Fasano, catcher (First Team)
Pat Schulz, outfielder (First Team)
Aaron Gries, shortstop (Second Team)
- 1993 Sal Fasano, catcher (First Team)
Chris Helfrich, pitcher (First Team)
Pat Schulz, first baseman (First Team)
Marty Watson, outfielder (First Team)
Aaron Gries, utility (Second Team)
Greg Willming, pitcher (Second Team)
- 1994 Ryan Brownlee, outfielder (First Team)
Jamey Carroll, shortstop (Second Team)
Kyle Ritter, pitcher (Second Team)
Brian Siebert, second baseman (Second Team)

NEWCOMER ALL-CONFERENCE HONOREES

Midwestern Collegiate Conference

- 1993 Ryan Barrett, outfielder
Andy Noblitt, pitcher
- 1994 Ryan Brownlee, second baseman
Jamey Carroll, shortstop
Kyle Ritter, pitcher

DEFENSIVE ALL-CONFERENCE HONOREES

- 2012 Eric Stamets, shortstop
- 2014 Kevin Kaczmarek, outfielder
- 2015 Kevin Kaczmarek, outfielder

NCAA ALL-REGION TOURNAMENT

- 2000 Matt Serafini, catcher
- 2006 Robbie Minor, shortstop
Jim Viscomi, outfielder
Kern Watts, outfielder

TOURNAMENT MOST OUTSTANDING PLAYER

Missouri Valley Conference

- 2006 Kasey Wahl

Midwestern Collegiate Conference

- 1988 Brad Tyler
- 1990 Jeff Breivogel

ALL-TOURNAMENT HONOREES

Missouri Valley Conference

- 1995 Bryan Apolskis, outfielder
- 1996 Aaron Pembroke, outfielder
- 1997 Jeremy Brown, pitcher
- 1998 Willie Glen, pitcher
Brian McMillin, outfielder
- 2000 Phil Broshears, designated hitter
Vince Serafini, utility
Doug Shoenekase, outfielder
- 2001 Matt Serafini, catcher
- 2004 Dustin Knight, catcher
- 2006 Kirk Bacsu, third baseman
Matt Brinkmann, pitcher
Robbie Minor, shortstop
Kyle Smith, second baseman
Kasey Wahl, first baseman
Kern Watts, outfielder
- 2010 Cody Fick, third baseman
Eric Stamets, shortstop
Greg Wallace, outfielder
- 2011 Cody Fick, utility
- 2016 Josh Jyawook, outfielder
- 2017 Craig Shepherd, shortstop

Midwestern Collegiate Conference

- 1986 Lester Zitkus, outfielder
- 1987 John Bauser, outfielder
David Fox, pitcher
Paul Lee, shortstop
Darren Niethammer, catcher
- 1988 John Bauser, outfielder
Andy Benes, pitcher
Jeff Breivogel, second baseman
Craig Fischer, pitcher
Rob Maurer, first baseman
Brad Tyler, outfielder
- 1989 Art George, designated hitter
- 1990 Doug Bayles, outfielder

all-time AWARDS



WILLIE GLEN

all-time AWARDS



AARON GRIES

- 1991 Jeff Breivogel, second baseman
Art George, designated hitter
Brad Tyler, shortstop
Greg Willming, pitcher
- 1992 Brent Baker, pitcher
Aaron Gries, shortstop
Marty Watson, outfielder
- 1993 Sal Fasano, catcher
Greg Willming, pitcher
- 1994 Pat Schulz, first baseman
Marty Watson, outfielder
Greg Willming, pitcher
- 1994 Bryan Apolskis, third baseman
Aaron Devlin, outfielder

ACADEMIC ALL-AMERICAN OF THE YEAR

- 1993 Aaron Gries

ACADEMIC ALL-AMERICA

- 1980 Mike Ritchie, outfielder (First Team)
- 1981 Mike Ritchie, outfielder (Third Team)
- 1984 Pat Heck, pitcher (First Team)
- 1985 Pat Heck, pitcher (First Team)
- 1987 Lester Zitkus, outfielder (Second Team)
- 1990 Doug Bayles, catcher (First Team)
- 1991 Art George, third baseman (First Team)
Tim Marx, catcher (Second Team)
- 1992 Aaron Gries, shortstop (First Team)
- 1993 Aaron Gries, shortstop (First Team)
- 1997 Ryan Brownlee, infielder (Second Team)
- 2000 Phil Broshears, infielder (First Team)

COSIDA ACADEMIC ALL-DISTRICT

District V

- 1984 Pat Heck, pitcher
- 1985 Pat Heck, pitcher
- 1990 Doug Bayles, catcher
- 1991 Art George, third baseman
- 1992 Aaron Gries, shortstop
- 1993 Aaron Gries, shortstop
- 1994 Andy Noblitt, pitcher
- 1996 Ryan Brownlee, second baseman
Jamey Carroll, shortstop
Aaron Pembroke, outfielder
- 1997 Ryan Brownlee, second baseman
Aaron Pembroke, outfielder
- 1998 Aaron Pembroke, outfielder
- 2000 Phil Broshears, infielder
Brett Motz, outfielder
- 2005 Adam Rogers, pitcher
- 2010 Alex Acheson, outfielder
- 2011 Jared Baehl, outfielder

SCHOLAR-ATHLETE TEAM

Missouri Valley Conference

- 1995 Andy Noblitt, pitcher (First Team)
Kyle Ritter, pitcher (First Team)
Ryan Brownlee, second baseman (Honorable Mention)
- 1996 Ryan Brownlee, second baseman (First Team)
Jamey Carroll, shortstop (First Team)

- Andy Noblitt, pitcher (First Team)
- Aaron Pembroke, outfielder (First Team)
- Kyle Ritter, pitcher (First Team)
- Mike Zywica, outfielder (First Team)
- 1997 Ryan Brownlee, second baseman (First Team)
- Aaron Pembroke, outfielder (First Team)
- Brett Clancy, outfielder (Honorable Mention)
- Brian McMillin, outfielder (Honorable Mention)
- Kyle Ritter, pitcher (Honorable Mention)
- 1998 Phil Broshears, first baseman (First Team)
- John Kremer, pitcher (First Team)
- Brian McMillin, outfielder (First Team)
- Aaron Pembroke, outfielder (First Team)
- Brink Jenkins, catcher (Honorable Mention)
- Norman Kukuk, pitcher (Honorable Mention)
- Robby Leger, pitcher (Honorable Mention)
- Brett Motz, outfielder (Honorable Mention)
- 1999 Phil Broshears, first baseman (First Team)
- Willie Glen, pitcher (First Team)
- 2000 Phil Broshears, infielder (First Team)
- Willie Glen, pitcher (First Team)
- Brett Motz, outfielder (First Team)
- 2001 Willie Glen, pitcher (First Team)
- 2002 Andy Rohleder, outfielder (First Team)
- Blake Whealy, shortstop (First Team)
- Zack Brinson, pitcher (Honorable Mention)
- Jim Maloney, pitcher (Honorable Mention)
- 2003 Mike Serafini, third baseman (First Team)
- Dan Robinson, first baseman (Honorable Mention)
- 2004 Mike Serafini, infielder (Honorable Mention)
- 2005 Adam Rogers, pitcher (First Team)
- Robbie Minor, shortstop (Honorable Mention)
- 2006 Gabe Bauer, catcher (First Team)
- Robbie Minor, shortstop (First Team)
- Adam Rogers, pitcher (First Team)
- Kasey Wahl, first baseman (First Team)
- Mitch Prout, pitcher (Honorable Mention)
- Kyle Smith, second baseman (Honorable Mention)
- 2007 Kai Tuomi, pitcher (First Team)
- Kasey Wahl, first baseman (First Team)
- Kirk Bacsu, catcher (Honorable Mention)
- Robbie Minor, shortstop (Honorable Mention)
- 2008 Alex Acheson, outfielder (Honorable Mention)
- 2009 John Foley, pitcher (First Team)
- 2010 Alex Acheson, outfielder (First Team)
- Keegan Dennis, pitcher (First Team)
- Trent Copeland, second baseman (First Team)
- 2011 Jared Baehl, outfielder (First Team)
- Trentt Copeland, second baseman (First Team)
- 2012 Trentt Copeland, second baseman (First Team)
- Jason Hockemeyer, outfielder (First Team)
- James Kohler, pitcher (First Team)
- 2013 Kevin Kaczmarski, outfielder (First Team)
- 2014 Kevin Kaczmarski, outfielder (First Team)
- 2015 Kevin Kaczmarski, outfielder (First Team)
- Ryan Billo, pitcher (Honorable Mention)
- Jonathan Ramon, infielder (Honorable Mention)
- 2016 Josh Jyawook, outfielder (First Team)
- 2017 Travis Tokarek, catcher (Honorable Mention)

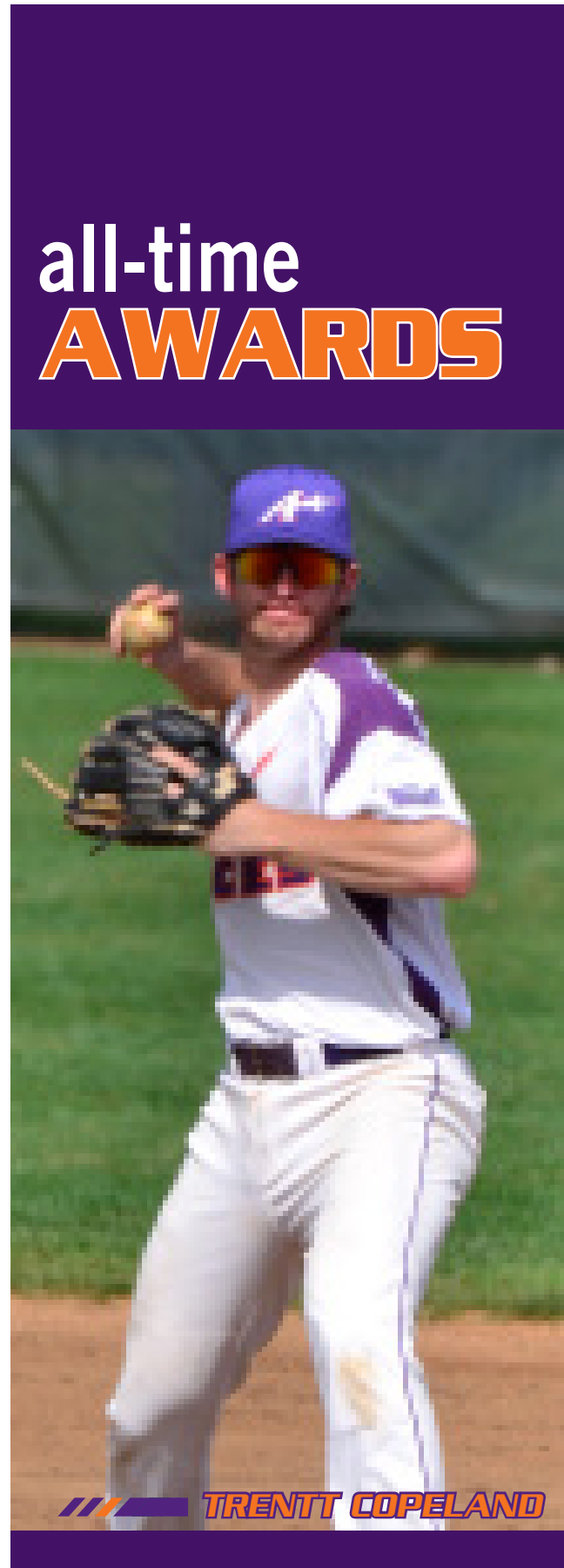

all-time AWARDS

TRENTT COPELAND

special
AWARDS



WES CARROLL

MVC CENTENNIAL TEAM

- Jamey Carroll, shortstop
- Wes Carroll, shortstop
- Willie Glen, pitcher
- Erik Lis, first baseman

COLEMAN AWARD

(Presented to the Midwestern Collegiate Conference's most outstanding senior female student-athlete)

- 1985 Pat Heck
- 1993 Aaron Gries
- 2001 Willie Glen

WILLIAM V. SLYKER AWARD

(Presented to the UE's Male Athlete of the Year)

- 1993 Pat Schulz
- 1996 Jamey Carroll
- 1997 Ryan Brownlee
- 2000 Phil Broshears
- 2001 Wes Carroll
- 2002 Steve Obenchain
- 2004 Cody Strait
- 2005 Erik Lis
- 2006 Kasey Wahl
- 2011 Cody Fick
- 2014 Kyle Freeland
- 2015 Kevin Kaczmarek

UE HALL OF FAME INDUCTEES

- 1972 Don Ping
- 1974 John Harmon
- 1975 Bud George
- 1976 Wayne Boultinghouse
- 1987 Quentin Merkel
- 1992 Pat Heck
- 1993 Michael Madriaga
- 1994 Andy Benes
- 1996 Joe Unfried
- 1998 Rob Maurer
- 2001 Sal Fasano
- 2003 Pat Schulz
- Ty Chiesa
- 2004 Jim Brownlee
- Jamey Carroll
- 2014 John MacCauley
- 2015 Ryan Miller
- 2017 Willie Glen

YR.	RD.	PICK	TEAM	NAME
1983	4	82	Cincinnati Reds	Mike Goedde
1988	1	1	San Diego Padres	Andy Benes
1988	6	141	Texas Rangers	Rob Maurer
1990	6	175	Baltimore Orioles	Brad Tyler
1991	35	930	Chicago White Sox	John MacCauley
1992	6	153	Houston Astros	Jeff Tenbarge
1993	22	621	Chicago White Sox	Curtis Broome
1993	37	1029	Kansas City Royals	Sal Fasano
1993	42	1179	Texas Rangers	Greg Willming
1994	36	989	Oakland Athletics	Chris Helfrich
1995	20	547	St. Louis Cardinals	Adam Benes
1995	43	1206	New York Yankees	Jason Imrisek
1996	14	400	Montreal Expos	Jamey Carroll
1996	24	713	Texas Rangers	Mike Zywica
1997	17	512	Pittsburgh Pirates	Chris Luttig
1998	13	399	Baltimore Orioles	John Kremer
1998	31	919	Minnesota Twins	Brian McMillin
1999	19	591	New York Yankees	John Kremer
1999	31	929	Minnesota Twins	Ryan Miller
2000	9	261	Milwaukee Brewers	Ryan Miller
2001	2	55	Detroit Tigers	Preston Larrison
2001	6	167	Minnesota Twins	Vince Serafini
2001	37	1100	Philadelphia Phillies	Wes Carroll
2001	43	1284	Milwaukee Brewers	Matt Serafini
2002	1	37	Oakland Athletics	Steve Obenchain
2002	13	387	New York Mets	Blake Whealy
2002	24	713	Florida Marlins	Andy Rohleder
2002	43	1301	St. Louis Cardinals	Joey Vandever
2004	12	348	Cincinnati Reds	Cody Strait
2005	9	285	Minnesota Twins	Erik Lis
2005	28	850	Chicago Cubs	Michael Greenhouse
2006	31	930	Toronto Blue Jays	Adam Rogers
2007	24	726	Kansas City Royals	Ben Norton
2007	32	982	Philadelphia Phillies	Kirk Bacsu
2007	33	1021	New York Yankees	Fred Jones
2007	40	1197	Washington Nationals	Kai Tuomi
2008	40	1206	Minnesota Twins	Wade Kapteyn
2009	24	720	Detroit Tigers	Wade Kapteyn
2011	23	721	Philadelphia Phillies	Cody Fick
2012	6	207	Los Angeles Angels	Eric Stamets
2013	29	868	San Diego Padres	Kyle Lloyd
2014	1	8	Colorado Rockies	Kyle Freeland
2014	20	603	Kansas City Royals	Kyle Pollock
2014	31	934	Washington Nationals	Sam Johns
2015	9	269	New York Mets	Kevin Kaczmarek
2017	9	280	Los Angeles Dodgers	Connor Strain
2017	34	1,009	Tampa Bay Rays	Trey Hair

all-time DRAFT PICKS



STEPHEN OBENCHAIN

all-time MAJOR LEAGUERS



JAMEY CARROLL



ANDY BENES

A 14-year MLB veteran, Andy Benes ranks as one of the most successful UE athletes of all-time. The 1988 No. 1 overall pick in the MLB draft, Benes was 1993 all-star while pitching for the San Diego Padres. An Evansville native, Benes ended his career with 155 victories on the mound with a 3.97 earned run average and 2,000 strikeouts.

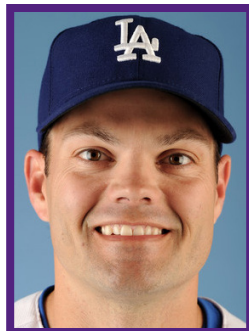

JAMEY CARROLL

A 12-year MLB veteran and the brother of current UE head coach Wes Carroll, Jamey Carroll left UE after being drafted by the Montreal Expos in 1996. He would eventually debut with the Expos in 2002 before becoming a valuable infield cog to a number of MLB teams. Carroll finished his career as a .272 batter with 1,000 career hits and 560 runs scored.

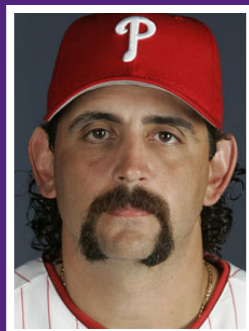

SAL FASANO

After being selected in the 37th round of the 1993 draft, Sal Fasano would make his first appearance in the big leagues in 1996 with the Kansas City Royals. He would go on to be an 11-year pro with nine different clubs, primarily in the American League. He logged 245 hits in his career, scoring 136 times and knocking in another 140.



ROB MAURER

Another star of the 1988 Aces squad, Rob Maurer was selected in the sixth round of the draft by the Texas Rangers. He'd ultimately make his debut with the big club during the 1991 season, appearing in 13 games with a double and a pair of RBI. His major league career would end a year later with a pair of hits and a score.

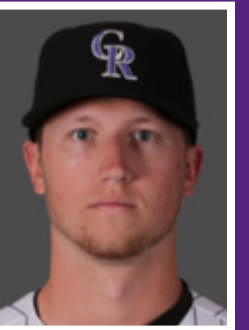

KYLE FREELAND

One just three UE players to be selected in the first round of the MLB Draft, 2014 consensus All-American Kyle Freeland was selected eighth overall by his hometown Colorado Rockies. Ranked as high as the No. 6 prospect in the Colorado system, the southpaw broke through to the Majors after a meteoric rise through the minors, making his big league debut in April of 2017. Freeland went 11-11, with a 4.14 ERA, racking up 107 strikeouts, while making 28 starts.





ERIC STAMETS

One of the best defensive shortstops to ever step foot at Braun Stadium, Eric Stamets heard his name called in the sixth round of the 2012 MLB Draft. The Dublin, Ohio, native is a former UE All-American and took home the Missouri Valley's Defensive Player of the Year award in 2012. Originally a member of the Angels organization, Stamets spent last season with Cleveland's Triple-A Columbus Clippers and was an invitee to the Indians spring training camp.



KYLE LLOYD

After earning an all-conference nod for the second consecutive season, Kyle Lloyd was selected by the San Diego Padres in the 29th round of the 2013 MLB Draft. The Sacramento, Calif., native posted a 2.59 ERA over a team-best 94 innings in his final season with the Aces. Last year, Lloyd made his Major League debut in a spot start for the Padres, going four innings while striking out a pair.



TREY HAIR

After two seasons in the Aces program, the sweet-swinging infielder was taken in the 34th round of the Major League Baseball Draft as Trey Hair by the Tampa Bay Rays. A native of Firth, Neb., Hair was a 2-time All-Missouri Valley Conference Second Team selection in his two seasons with the Aces. As a senior in 2017, Hair batted .297 while leading the team in runs (37), RBI (43), walks (37) and doubles (21). His 21 doubles ranked third in the MVC.



KEVIN KACZMARSKI

After a 2015 season that saw him log an NCAA-best .465 batting average, the New York Mets selected Kevin Kaczmariski in the ninth round of the 2015 draft. A four-time all-conference honoree, Kaczmariski finished the 2016 season with the Advanced-A St. Lucie Mets. A native of Cary, Ill., he made the jump up to Double-A, playing for Binghamton, where he batted .274, with 18 doubles, 5 home runs and 52 RBIs.

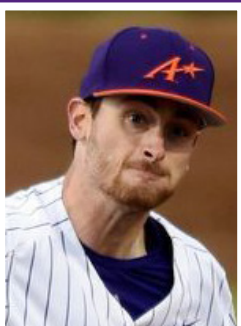

CONNOR STRAIN

The senior right-hand pitcher was drafted by the Los Angeles Dodgers in the 9th round of the 2017 Major League Baseball Draft. Strain was the 280th overall pick in the draft. The fifth-year senior recorded a 2-5 record in 2017, but put up stellar numbers. He posted an impressive 2.62 ERA in 14 starts. Strain fanned 68 batters in just over 68 innings of work.

current MINOR LEAGUERS



ERIC STAMETS

career RECORDS



ERIK LIS

GAMES PLAYED

1. Robbie Minor (2004-07)	236
2. Kyle Smith (2003-06)	232
Paul Lee (2003-06)	232
4. Pat Schulz (1990-93)	231
Phil Broshears (1997-00)	231
6. Ryan Barrett (1993-96)	228
7. Pat Tumilty (2004-07)	226
8. Wes Carroll (1998-01)	225
9. Aaron Pembroke (1995-98)	224
Ryan Connors (1997-00)	224

AT-BATS

1. Ryan Connors (1997-00)	912
2. Wes Carroll (1998-01)	908
3. Ryan Brownlee (1994-97)	891
4. Aaron Pembroke (1995-98)	870
5. Greg Wallace (2008-11)	847
6. Phil Broshears (1997-00)	842
7. Kevin Kaczmarek (2011-15)	841
8. Pat Schulz (1990-93)	836
9. Robbie Minor (2004-07)	835
10. Kyle Smith (2003-06)	827

BATTING AVERAGE

(Minimum 300 at-bats)

1. Pat Schulz (1990-93)384
2. Rob Maurer (1986-88)369
3. Cody Fick (2009-11)353
4. Kevin Kaczmarek (2011-15)352
5. Kasey Wahl (2004-07)351
6. Jamey Carroll (1994-96)348
7. Jim Mlott (1981-82)347
8. Jeff Starks (1979-82)345
9. Erik Lis (2003-05)342
10. Ty Chiesa (1981-84)340

RUNS

1. Aaron Pembroke (1995-98)	201
2. Ryan Connors (1997-00)	192
3. Ryan Brownlee (1994-97)	189
4. Pat Schulz (1990-93)	188
5. Wes Carroll (1998-01)	172
6. Kevin Kaczmarek (2011-15)	169
6. Mike Serafini (2001-04)	163
Greg Wallace (2008-11)	163
8. Brett Motz (1996-00)	160
9. Bobby Hodges (1995-98)	159

RUNS BATTED IN

1. Pat Schulz (1990-93)	188
2. Cody Fick (2009-11)	182
3. Kevin Kaczmarek (2011-15)	171
4. Greg Wallace (2008-11)	170
5. Pat Tumilty (2004-07)	167
6. Phil Broshears (1997-00)	166
7. Ryan Barrett (1993-96)	160
8. Marty Watson (1991-93)	153
9. Bobby Hodges (1995-98)	148
Wes Carroll (1998-01)	148
Anthony Molina (1997-00)	148

DOUBLES

1. Wes Carroll (1998-01)	74
2. Ryan Connors (1997-00)	66
Kevin Kaczmarek (2011-15)	66
4. Greg Wallace (2008-11)	64
5. Phil Broshears (1997-00)	61
6. Mike Serafini (2001-04)	57
Trentt Copeland (2009-12)	57
8. Cody Fick (2009-11)	55
9. Anthony Molina (1997-00)	54
10. Rob Maurer (1986-88)	52

TRIPLES

1. Greg Wallace (2008-11)	25
2. Kevin Kaczmarek (2012-15)	22
3. Pat Schulz (1990-93)	17
4. Brad Tyler (1988-90)	14
Art George (1988-91)	14
Ryan Brownlee (1994-97)	14
7. Rob Maurer (1986-88)	13
8. Mike Ritchie (1980-82)	12
Marty Watson (1991-93)	12
Jamey Carroll (1994-96)	12

HOME RUNS

1. Jeff Starks (1979-82)	40
2. Marty Watson (1991-93)	37
Cody Fick (2009-11)	37
4. Ed Kothera (1985-87)	30
5. Brian McMillin (1996-98)	28
6. Greg Wallace (2008-11)	26
Rob Maurer (1986-88)	26
8. Blake Whealy (2001-02)	25
Erik Lis (2003-05)	25
10. Ty Chiesa (1981-84)	24
Darren Niethammer (1984-87)	24
Bobby Hodges (1995-98)	24
Pat Tumilty (2004-07)	24

STOLEN BASES

1. Aaron Pembroke (1995-98)	106
2. Eric Stamets (2010-12)	100
3. Ryan Brownlee (1994-97)	94
4. Ryan Connors (1997-00)	83
5. Jim Viscomi (2006-09)	82
6. Ty Chiesa (1981-84)	81
7. Jamey Carroll (1994-96)	68
8. Kevin Krizan (1988-91)	66
9. Brad Tyler (1988-90)	64
Brian McMillin (1996-98)	64

APPEARANCES

1. Willie Glen (1998-01)	97
2. Zach Taylor (2008-12)	94
3. Brent Jurceka (2013-16)	91
4. Jake Naumann (2010-13)	86
6. Corey Davisson (2008-10)	82
6. Pat Heck (1982-85)	81
Andy Noblitt (1993-96)	81
8. Mark Murray (2004-07)	79
9. David Fox (1984-87)	77
Matt Brinkmann (2004-07)	77

INNINGS PITCHED

1. Greg Willming (1990-93)	420.0
2. Kyle Ritter (1994-97)	394.1
3. Adam Rogers (2003-06)	376.2
4. Pat Heck (1982-84)	368.0
5. John MacCauley (1989-92)	366.0
6. Jeremy Brown (1996-99)	334.2
7. Cole Isom (2011-14)	324.0
8. John Schultheis (1984-88)	309.1
9. Andy Benes (1986-88)	303.1
10. Kyle Lloyd (2010-13)	301.0

GAMES STARTED

1. Adam Rogers (2003-06)	57
2. Kyle Ritter (1994-97)	56
3. Greg Willming (1990-93)	55
4. John MacCauley (1989-92)	54
5. Cole Isom (2011-14)	51
6. Pat Heck (1982-95)	48
Jeremy Brown (1996-99)	48
8. Kyle Lloyd (2010-13)	46
9. Kyle Freeland (2012-14)	42
10. Jim Burger (1985-88)	41
Preston Larrison (1999-01)	41

COMPLETE GAMES

1. Pat Heck (1982-85)	30
2. Greg Willming (1990-93)	25
3. Andy Benes (1986-88)	23
4. Kyle Ritter (1994-97)	21
5. Jim Burger (1985-88)	19
Craig Fischer (1985-89)	19
7. Mike Goedde (1981-83)	18
John MacCauley (1989-92)	18
9. Rick Sharp (1981-84)	17
10. Scott Doerner (1976-79)	16

WINS

1. Pat Heck (1982-85)	36
2. Greg Willming (1990-93)	34
3. John MacCauley (1989-92)	33
4. Andy Benes (1986-88)	27
5. Chris Helfrich (1991-94)	25
6. Kyle Ritter (1994-97)	24
Willie Glen (1998-01)	24
Kai Tuomi (2004-07)	24
9. Preston Larrison (1999-01)	23

SAVES

1. Willie Glen (1998-01)	22
2. Tom Heithoff (2008-10)	18
3. Andy Noblitt (1993-96)	17
Mark Murray (2004-07)	17
5. Matt Brinkmann (2004-07)	15
Sam Johns (2010-14)	15
7. Steve Obenchain (2000-02)	14
8. Jake Naumann (2010-13)	13
9. Greg Spalding (1989-91)	11
10. Wes Davis (1999-03)	10

EARNED RUN AVERAGE

(Minimum 250 innings)

1. Andy Benes (1986-88)	3.32
2. Kyle Freeland (2012-14)	3.55
3. Greg Willming (1990-93)	3.75
4. Pat Heck (1982-85)	3.89
Chris Helfrich (1991-94)	3.89
Kai Tuomi (2004-07)	3.89
7. Andy Noblitt (1993-96)	3.98
8. Kyle Lloyd (2010-13)	4.01
9. John Schultheis (1984-88)	4.07
10. John MacCauley (1989-92)	4.23

STRIKEOUTS

1. Andy Benes (1986-88)	320
2. Greg Willming (1990-93)	311
3. Adam Rogers (2003-06)	290
4. Kyle Freeland (2012-14)	282
5. Jeremy Brown (1996-99)	278
6. Kyle Ritter (1994-97)	271
7. Ryan Miller (1997-00)	266
8. John MacCauley (1989-92)	261
9. Preston Larrison (1999-01)	258
10. Andy Noblitt (1993-96)	253
Willie Glen (1998-01)	253

career RECORDS

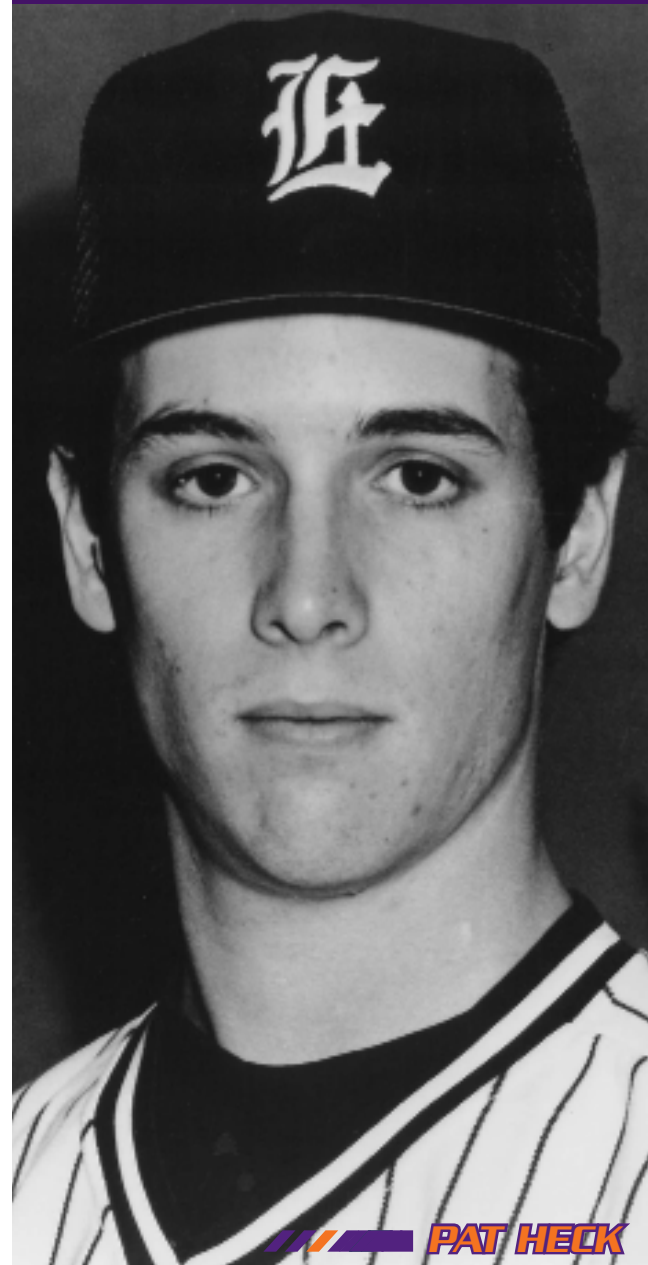

PAT HECK

season RECORDS



AARON PEMBROKE

BATTING AVERAGE

(Minimum 150 at-bats)

1. Kevin Kaczmarek (2015)465
2. Jeff Starks (1982)414
3. Pat Schulz (1993)410
4. Cody Fick (2011)406
5. Rob Maurer (1988)396
6. Jamey Carroll (1996)394
7. Ryan Brownlee (1996)391
8. Luke Miller (2003)388
9. Pat Schulz (1991)387
10. Pat Schulz (1992)382
Marty Watson (1993)382

HITS

1. Kasey Wahl (2006)	91
Greg Wallace (2010)	91
3. Ryan Brownlee (1996)	90
4. Wes Carroll (1998)	88
5. Pat Schulz (1993)	87
Marty Watson (1993)	87
Jamey Carroll (1996)	87
8. Cody Fick (2011)	86
Kevin Kaczmarek (2015)	86
10. Aaron Pembroke (1997)	85
Wes Carroll (2001)	85

RUNS

1. Rob Maurer (1988)	66
2. Ryan Brownlee (1996)	63
3. Aaron Pembroke (1996)	62
4. Brian McMillin (1998)	61
5. Pat Schulz (1993)	59
Jim Viscomi (2007)	59
7. Marty Watson (1993)	58
8. Brad Tyler (1988)	57
Eric Stamets (2010)	57
Jarod Perry (2015)	57

RUNS BATTED IN

1. Greg Wallace (2010)	75
2. Cody Fick (2011)	71
3. Pat Schulz (1992)	67
4. Jeff Starks (1982)	66
Marty Watson (1993)	66
6. Cody Fick (2010)	65
7. Kasey Wahl (2007)	61
8. Phil Broshears (2000)	60
Erik Lis (2005)	60
10. Jim Mlott (1982)	59
Marty Watson (1991)	59
Andy Rohleder (2002)	59

DOUBLES

1. Ryan Connors (1998)	25
2. Rob Maurer (1988)	23
3. Wes Carroll (2001)	22
Greg Wallace (2001)	22
5. Anthony Molina (1997)	21
Phil Broshears (2000)	21
Erik Lis (2004)	21
Cody Fick (2011)	21
Trey Hair (2017)	21
10. Aaron Devlin (1992)	20
Anthony Molina (1998)	20
Kasey Wahl (2006)	20
Trentt Copeland (2010)	20
Trey Hair (2016)	20

TRIPLES

1. Greg Wallace (2010)	13
2. Rob Maurer (1988)	9
Art George (1991)	9
Pat Schulz (1993)	9
Kevin Kaczmarek (2015)	9
6. Mike Ritchie (1980)	6
Marty Watson (1991)	6
Ryan Brownlee (1996)	6
Ryan Brownlee (1997)	6
Kern Watts (2007)	6
Jared Baehl (2011)	6

HOME RUNS

1. Ed Kothera (1987)	20
2. Cody Fick (2010)	19
3. Marty Watson (1993)	18
4. Jeff Starks (1982)	17
5. Rob Maurer (1988)	16
6. Jeff Starks (1981)	15
Brian McMillin (1997)	15
8. Marty Watson (1991)	14
9. Blake Whealy (2001)	13
Andy Rohleder (2002)	13
Pat Tumilty (2006)	13

STOLEN BASES

1. Eric Stamets (2010)	43
2. Kevin Krizan (1991)	36
3. Jamey Carroll (1996)	34
Jim Viscomi (2006)	34
5. Aaron Pembroke (1997)	32
6. Ryan Brownlee (1996)	31
Aaron Pembroke (1996)	31
Ryan Brownlee (1998)	31
Aaron Pembroke (1998)	31
Kenny Fields (1988)	31

APPEARANCES

1. Willie Glen (2000)	33
Corey Davisson (2010)	33
3. Brandon Gomer (2017)	32
4. Corey Davisson (2009)	30
Zach Taylor (2010)	30
6. David Fox (1987)	29
Chris Luttig (1996)	29
Andy Noblitt (1996)	29
9. J.R. Carbonell (2009)	28
Josh Biggs (2012)	28
Ryan Brady (2016)	28

INNINGS PITCHED

1. Andy Benes (1988)	146.0
2. Pat Heck (1985)	129.0
3. Greg Willming (1993)	126.1
4. John MacCauley (1991)	123.2
5. Adam Rogers (2006)	116.2
6. John Schultheis (1988)	111.0
7. Jeremy Brown (1997)	110.1
8. Ryan Miller (2000)	110.0
9. Craig Fischer (1989)	107.2
10. Greg Willming (1991)	106.1

GAMES STARTED

1. Pat Heck (1985)	17
John MacCauley (1991)	17
Greg Willming (1993)	17
Adam Rogers (2006)	17
5. Rick Sharp (1984)	16
Andy Benes (1988)	16
Greg Willming (1992)	16
Kyle Ritter (1997)	16
Adam Rogers (2005)	16

COMPLETE GAMES

1. Andy Benes (1988)	13
Pat Heck (1985)	13
3. Craig Fischer (1989)	11
4. Pat Heck (1982)	9
Brent Baker (1990)	9
John MacCauley (1991)	9
7. Craig Fischer (1988)	8
Kyle Ritter (1994)	8
Jeremy Brown (1997)	8

WINS

1. Andy Benes (1988)	16
2. John MacCauley (1991)	13
3. Pat Heck (1985)	12
4. Pat Heck (1984)	11
5. Greg Willming (1991)	10
Greg Willming (1993)	10
Ryan Miller (2000)	10
Kai Tuomi (2007)	10
Kyle Freeland (2014)	10

SAVES

1. Willie Glen (2000)	13
2. Steve Obenchain (2002)	12
Mark Murray (2006)	12
4. Andy Noblitt (1996)	11
Sam Johns (2014)	11
6. Matt Brinkmann (2007)	10
Tom Heithoff (2010)	10
8. Adam Benes (1995)	9
Jake Naumann (2013)	9
Brent Jurceka (2015)	9

EARNED RUN AVERAGE

(Minimum 50 innings)

1. Steve Obenchain (2002)	1.38
2. Andy Benes (1988)	1.42
3. Kyle Freeland (2014)	1.90
4. Scott Souther (2006)	2.10
5. Josh Biggs (2011)	2.25
6. Ryan Billo (2012)	2.28
7. Cody Fick (2011)	2.36
8. Pat Heck (1985)	2.44
9. Josh Biggs (2013)	2.45
10. John MacCauley (1991)	2.47

STRIKEOUTS

1. Andy Benes (1988)	188
2. Kyle Freeland (2014)	128
3. Ryan Miller (2000)	126
4. John MacCauley (1991)	106
5. Kyle Lloyd (2013)	99
6. Greg Willming (1993)	96
Patrick Schnieders (2017)	96
7. Craig Fischer (1989)	94
Jeremy Brown (1997)	94
9. Pat Heck (1982)	91
Preston Larrison (1999)	91

season RECORDS

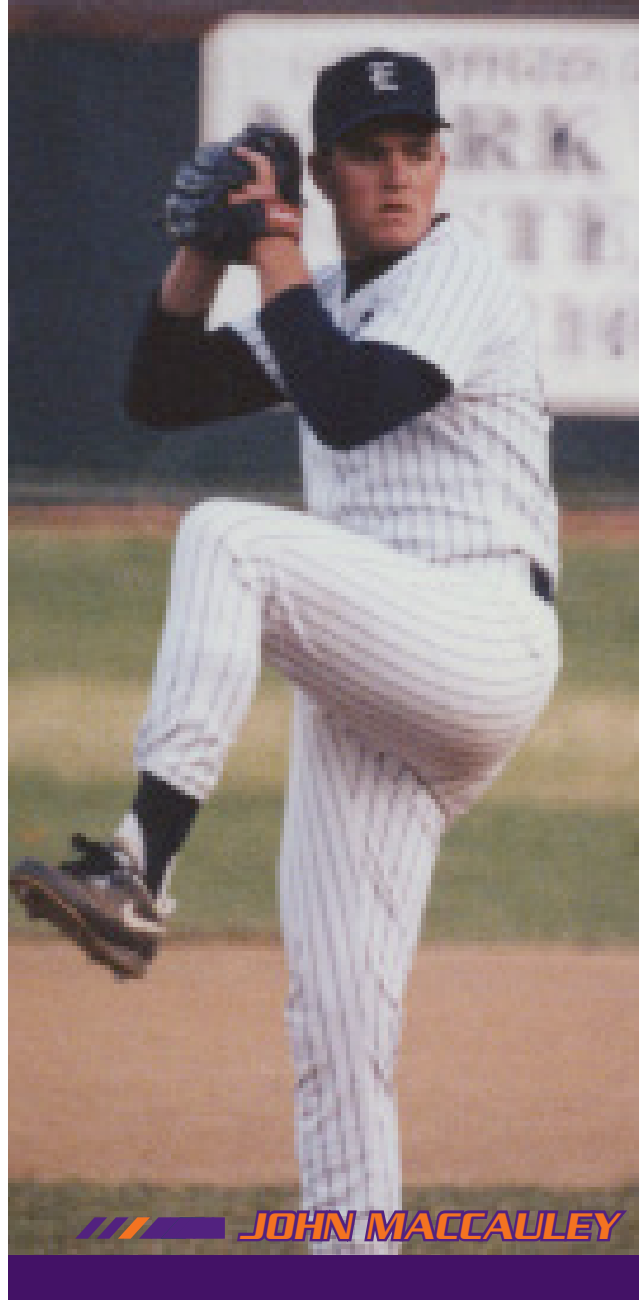

JOHN MACCAULEY

team RECORDS



CODY FICK

(All team records only reference Division I era, 1978-present)

ALL-TIME

- **Record:** 1,148-1,092-5
- **Years:** 40
- **Winning Seasons:** 25
- **Consecutive Wins:** 12 (1991)

SINGLE SEASON

- **Victories:** 44 (1988)
- **Winning Percentage:** .705 (1993)
- **Runs:** 423 (1998)
- **Hits:** 651 (1998)
- **Batting Average:** .326 (1996)
- **Doubles:** 136 (1998)
- **Triples:** 32 (1993)
- **Home Runs:** 64 (2001)
- **Runs Batted In:** 374 (1998)
- **Stolen Bases:** 182 (1996)
- **Walks:** 274 (2000)
- **Fewest Hits Allowed:** 249 (1979)
- **Fewest Runs Allowed:** 217 (1979)
- **Lowest ERA:** 2.99 (1988)
- **Shutouts:** 18 (1988)
- **Complete Games:** 37 (1988)
- **Saves:** 16 (2007)
- **Strikeouts:** 471 (2000)
- **Fielding Percentage:** .981 (2012)
- **Double Plays:** 69 (2010)
- **Strikeouts:** 471 (2000)

SINGLE GAME

- **Longest Game:** 21 innings vs. Memphis (March 7, 1999)
- **Runs:** 29 vs. Southern Illinois (May 15, 1996)
29 at UT Martin (March 8, 2016)
- **Hits:** 29 vs. Southern Illinois (May 15, 1996)
- **Doubles:** 8 vs. Southern Illinois (May 15, 1996)
8 at Austin Peay (March 16, 2010)
8 at Southern Illinois (May 14, 2010)
8 vs. Monmouth (Feb. 28, 2016)
- **Triples:** 4 vs. Xavier (1988)
4 vs. Purdue (1990)
- **Home Runs:** 6 at Ball State (May 9, 2001)
6 at SIUE (March 16, 2016)
- **Walks:** 15 vs. Southern Illinois (May 15, 1996)
15 at UT Martin (March 8, 2016)
- **Runs Batted In:** 26 vs. Southern Miss (May 15, 1996)
- **Stolen Bases:** 13 vs. Detroit (1992)
- **Strikeouts:** 21 vs. UNC Wilmington (1988)

INDIVIDUAL GAME RECORDS

- **At-Bats:** 9, Wes Carroll vs. Memphis (March 7, 1999)
- **Hits:** 7, Ryan Barrett vs. Southern Illinois (May 15, 1996)
- **Doubles:** 4, Ryan Barrett vs. Southern Illinois (May 15, 1996)
- **Triples:** 2, seven times, last by Greg Wallace vs. UT Martin (March 23, 2011)
- **Home Runs:** 3, five times, last by Cody Fick vs. Bradley (April 25, 2010)
- **Walks:** 5, Greg Warger vs. Georgia Tech (1984) / Brian Deal vs. Southern Illinois (May 15, 1996)
- **Runs Batted In:** 8, Anthony Molina vs. Illinois State (1998)
- **Stolen Bases:** 4, Aaron Pembroke vs. Western Illinois (March 16, 1997)
- **Putouts:** 19, three times, last by Eric McKibban (April 4, 2011)
- **Assists:** 10, Wes Carroll vs. Illinois State (May 16, 2001)
10, Eric Stamets vs. SIU Edwardsville (March 20, 2010)
- **Strikeouts:** 21, Andy Benes vs. UNC Wilmington (1988)

NOTABLES

- **No-Hitters:** Gerry Croarkin vs. Butler (April 7, 1990) (Seven innings)
Vince Serafini at Missouri State (May 13, 2000) (Seven innings)
Fred Jones vs. Northern Iowa (April 10, 2005) (Seven innings)
Keegan Dennis vs. SIU Edwardsville (May 2, 2009) (Seven innings)
- **Longest Hitting Streak:** Jamey Carroll (27 games in 1996)
- **Last Triple Play:** May 5, 2004 vs. Butler
Pitcher: Cal Stanke
Infielders: Mike Serafini, Kyle Smith, Erik Lis

Opponent	W	L	T	Opponent	W	L	T	Opponent	W	L	T
Air Force	3	0		Iowa	2	1		Richmond	1	0	
UAB	2	4		Iowa State	1	4		Rider	3	2	
Albany	0	1		Jacksonville	1	0		Rockford	2	1	
Arizona State	1	0		James Madison	0	1		Rollins	4	6	
Arkansas	2	9		Kennesaw State	1	2		Sacred Heart	2	0	
UALR	5	3		Kentucky	10	7		St. John's	0	1	
Arkansas State	6	4		Kentucky Wesleyan	12	6		St. Joseph's (Ind.)	2	8	
Ashland	4	2		La Salle	7	1		St. Leo	0	2	
Aurora	2	0		Le Moyne	2	0		Saint Louis	44	13	
Austin Peay	41	23	2	Lehigh	1	0		St. Mary's	2	0	
Ball State	21	10		Lewis	1	2		St. Xavier	1	3	
Bellarmine	1	5		Lipscomb	12	5		Samford	1	2	
Bellevue	1	0		Long Island	2	0		San Diego	0	2	
Belmont	1	10		Louisiana	1	0		South Alabama	2	1	
Bethune-Cookman	1	0		LSU	0	1		South Carolina	1	2	
Birmingham Southern	1	0		Louisville	28	27		South Dakota State	2	0	
Blackburn	1	0		Maryland	1	0		South Florida	2	1	
Bowling Green	6	3		UMBC	1	0		Southeast Missouri	6	8	
Bradley	52	38		Maine	2	0		Southeastern Louisiana	1	0	
Brescia	2	0		Memphis	8	12	1	Southern Illinois	58	67	
Butler	47	16		Mercer	3	9		SIU Edwardsville	16	8	
Cal State Northridge	1	1		Miami (Ohio)	8	3		Southern Indiana	16	10	
Campbell	2	1		Michigan State	2	1		Southern Miss	2	4	
Central Arkansas	1	2		Michigan State	2	1		Stetson	0	4	
Central Florida	0	5		Middle Tennessee	4	5		Tampa	1	1	
Central Michigan	4	8		Milwaukee	8	4		Temple	4	1	
Chicago State	4	1		Mississippi	2	5		UT Martin	15	5	
Charlotte	3	1		Mississippi Valley State	3	0		Tennessee State	5	1	
The Citadel	0	1		Missouri	3	3		Tennessee Tech	2	1	
Cleveland State	0	1		Missouri-St. Louis	1	1		Texas A&M	0	2	
Coastal Carolina	0	1		Missouri State	36	50		Texas A&M-Kingsville	0	1	
Creighton	26	42		Morehead State	1	0		UT Arlington	1	2	
Dallas Baptist	6	10		Murray State	28	12		TCU	1	0	
Davidson	2	0		Nebraska	2	2		Toledo	3	0	
Dayton	15	3		UNLV	0	1		Valparaiso	7	4	
Detroit	16	12		New Orleans	3	4		Vanderbilt	16	32	
Duquesne	4	0		UNC Asheville	1	0		Virginia	1	0	
East Tennessee State	0	2		UNC Wilmington	2	1		Virginia Tech	0	4	
Eastern Illinois	14	24		North Dakota State	0	2		Wake Forest	2	2	
Eastern Kentucky	8	8	1	Northeastern Illinois	2	1		Washington	1	0	
Eastern Michigan	6	7		Northern Illinois	4	3		West Virginia	1	1	
Eckerd	1	7		Northern Iowa	27	30		Western Illinois	6	3	
Florida International	0	1		Northern Kentucky	1	0		Western Kentucky	20	22	1
Florida Southern	1	6		Northwest Missouri	0	1		Western Michigan	10	14	
Florida State	0	4		Northwestern	3	3		Wichita State	27	58	
Fordham	1	0		Northwestern State	0	1		Winthrop	0	2	
Franklin	3	0		Notre Dame	10	19		Wisconsin-Whitewater	1	2	
Fresno State	0	1		Oakland City	25	2		Wright State	2	3	
Gardner-Webb	0	2		Ohio State	1	2		Xavier	26	14	
Georgetown	3	1		Oklahoma	0	1					
Georgia	1	6		Oklahoma City	7	11					
Georgia Southern	1	0		Oklahoma State	0	3					
Georgia State	2	3		Old Dominion	1	0					
Georgia Tech	2	5		Oral Roberts	4	26					
Illinois	3	0		Oregon State	1	4					
UIC	18	2		Pacific	1	1					
Illinois State	54	57		Penn	1	0					
Indiana	16	18		Penn State	3	1					
IPFW	8	0		Pepperdine	1	3					
IUPUI	2	0		Pittsburgh	0	1					
IU Southeast	1	2		Purdue	16	16					
Indiana State	43	61		Quincy	1	0					
Indianapolis	8	6		Radford	0	3					
				Rhode Island	1	1					

series RECORDS



KYLE LLOYD

(Records from 1924-1976 should be considered incomplete or partial)

1924

3-7

Head Coach: John Harmon

Bethel (Ky.)	W, 5-4
Bethel (Ky.)	L, 0-5
Rhodes	L, 4-11
Rhodes	L, 1-5
Union Christian	W, 10-4
Rhodes	L, 3-7
Rhodes	L, 3-6
Oakland City	W, 7-5
Oakland City	L, 1-5
Oakland City	L, 1-3

1925

5-2

Head Coach: John Harmon

L & N	L, 3-8
Murray State	W, 6-3
Pasco	W, 6-5
Grahams	L, 10-12
Oakland City	W, 5-4
Rhodes	W, 5-3
Oakland City	W, 4-3

1926

4-10

Head Coach: John Harmon

Bethel (Ky.)	L, 3-8
Bowling Green	L, 3-6
Bowling Green	W, 8-7
Bowling Green	L, 4-24
Bowling Green	L, 4-5
Oakland City	L, 1-2
Oakland City	L, 4-9
Oakland City	L, 5-6
DePauw	L, 2-17
Bowling Green	L, 3-5
Bryson	W, 3-2
Bryson	W, 13-8
&&& Tennessee Normal School	L, 3-9
&&& Tennessee Normal School	W, 10-3

1927-45

Baseball program discontinued.

1946

0-5

Head Coach: Emerson Henke

Western Kentucky	L, 6-11
Louisville	L, 7-8
Indiana State	L, 3-7
Indiana State	L, 6-9
Western Kentucky	L, 1-6

1947

3-4

Head Coach: Don Ping

Indiana State	L, 2-3
Southern Illinois	L, 4-7
Louisville	W, 15-13

Western Kentucky	W, 10-4
Western Kentucky	W, 10-4
Indiana State	L, 1-2
St. Joseph's (Ind.)	L, 2-3

1948

7-4-1

Head Coach: Don Ping

Eastern Illinois	W, 3-2
Valparaiso	L, 2-4
Illinois State	T, 1-1
Southern Illinois	L, 4-6
Western Kentucky	W, 5-1
Louisville	L, 4-13
Eastern Kentucky	L, 8-9
Western Kentucky	W, 4-0
Murray State	W, 3-2
Indiana State	W, 9-0
Eastern Kentucky	W, 8-4
St. Joseph's (Ind.)	W, 1-0

1949

5-6-1

Head Coach: Don Ping

Murray State	L, 7-11
Murray State	W, 8-5
Chicago	W, 6-4
Illinois State	L, 3-5
Eastern Illinois	W, 7-5
Wheaton	W, 13-4
Indiana	L, 0-11
Louisville	L, 6-8
Indiana State	T, 4-4
Eastern Kentucky	W, 11-2
Indiana	L, 6-7
Indiana	L, 3-4

1950

6-5

Head Coach: Don Ping

Wheaton	L, 4-18
Illinois Wesleyan	W, 11-4
Illinois State	W, 5-2
Millikin	L, 1-5
Marshall	W, 13-8
Eastern Kentucky	W, 8-7
Western Kentucky	W, 7-5
Western Kentucky	L, 4-12
Middle Tennessee	W, 11-9
Vanderbilt	L, 5-6
Tennessee Tech	L, 3-5

1951

Indiana Collegiate Champions

7-9

Head Coach: Don Ping

Butler	L, 4-8
Butler	W, 6-0
Murray State	L, 1-9
Tennessee Tech	L, 1-7
Western Kentucky	L, 1-2
Western Kentucky	L, 4-14
Louisville	L, 2-11
St. Joseph's (Ind.)	W, 13-2
St. Joseph's (Ind.)	W, 9-8

all-time RESULTS



JOHN HARMON

Ball State	W, 6-4
Ball State	W, 6-3
Indiana State	W, 2-1
Morehead State	L, 4-8
Murray State	W, 7-2
Tennessee Tech	L, 5-8
Indiana State	L, 3-6

1952

6-5

Head Coach: Don Ping

Tennessee Tech	W, 10-6
Murray State	W, 8-5
Western Kentucky	L, 5-8
Tennessee Tech	W, 13-4
Western Kentucky	W, 10-8
Indiana State	L, 10-21
Breckinridge	L, 0-15
Ft. Knox	L, 7-10
Butler	W, 18-12
Ball State	L, 4-7
Ball State	W, 5-3

1953

6-4

Head Coach: Don Ping

Indiana State	L, 5-13
Butler	W, 3-2
Butler	L, 1-11
Indiana State	W, 2-1
Kentucky Wesleyan	W, 5-3
Murray State	W, 6-4
Ball State	L, 3-4
Ball State	W, 6-1
Dayton	W, 4-2
Bowling Green	L, 2-17

1954

3-7

Head Coach: Don Ping

DePauw	W, 7-3
St. Joseph's (Ind.)	L, 2-3
St. Joseph's (Ind.)	L, 5-6
Western Kentucky	L, 1-6
Ball State	L, 0-3
Indiana State	W, 2-1
Kentucky Wesleyan	W, 12-5
Wayne State	L, 3-7
DePauw	L, 4-5
Indiana State	L, 3-8

1955

5-5

Head Coach: Don Ping

Butler	W, 5-4
Butler	W, 5-2
Ball State	L, 0-4
Ball State	W, 7-6
St. Joseph's (Ind.)	W, 8-4
St. Joseph's (Ind.)	L, 2-4
Indiana State	W, 6-3
Kentucky Wesleyan	L, 6-8
Purdue	L, 1-20
Southern Illinois	L, 0-13

1956

12-3-1

Head Coach: Don Ping

Kentucky Wesleyan	W, 4-1
Kentucky Wesleyan	W, 14-8
Ball State	W, 11-7
Ball State	W, 13-6
Indiana State	W, 20-7
Rhodes	W, 14-4
Louisville	W, 8-4
Southern Illinois	W, 9-3
Western Kentucky	T, 6-6
Indiana State	W, 16-2
DePauw	W, 5-4
DePauw	W, 10-4
Western Kentucky	L, 4-5
Valparaiso	L, 1-8
St. Joseph's (Ind.)	W, 5-1
St. Joseph's (Ind.)	L, 4-8

1957

8-6-1

Head Coach: Don Ping

St. Joseph's (Ind.)	W, 8-0
Southern Illinois	L, 2-5
Southern Illinois	L, 8-12
Murray State	W, 3-2
Valparaiso	T, 1-1
DePauw	W, 8-3
DePauw	L, 2-6
Ball State	W, 5-4
Ball State	W, 11-3
Indiana State	L, 2-4
Valparaiso	W, 3-1
Indiana State	W, 4-2
Southern Illinois	W, 4-3
Butler	L, 3-5
Butler	L, 1-8

1958

5-7

Head Coach: Don Ping

Quincy	W, 3-2
Central Michigan	L, 2-3
Murray State	L, 2-11
Butler	W, 4-2
Butler	L, 3-4
St. Joseph's (Ind.)	L, 1-12
St. Joseph's (Ind.)	L, 7-8
Ball State	W, 5-1
Ball State	W, 4-1
Louisville	W, 9-7
Valparaiso	L, 1-3
Valparaiso	L, 3-7

1959

1-4

Head Coach: Don Ping

Butler	L, 7-19
Butler	L, 2-8
Notre Dame	L, 2-9
Valparaiso	L, 4-11
Valparaiso	W, 9-7

1960

0-6

Head Coach: Don Ping

St. Joseph's (Ind.)	L, 9-11
St. Joseph's (Ind.)	L, 3-18
DePauw	L, 0-2
DePauw	L, 2-3
Ball State	L, 0-9
Ball State	L, 6-11

1961

1-7

Head Coach: Don Ping

Hillsdale	L, 8-13
Missouri State	L, 3-8
Indiana State	W, 17-1
Ball State	L, 0-4
Ball State	L, 4-6
Kentucky Wesleyan	L, 0-9
DePauw	L, 6-8
DePauw	L, 2-3

1962

5-5-1

Head Coach: Don Ping

Southeast Missouri	W, 2-1
Southeast Missouri	T, 4-4
Valparaiso	L, 5-10
Valparaiso	L, 0-10
DePauw	L, 2-14
DePauw	W, 4-1
Kentucky Wesleyan	L, 0-1
Ball State	W, 12-7
Ball State	L, 3-16
Butler	W, 6-1
Butler	W, 7-3

1963

3-8

Head Coach: Don Ping

Southern Illinois	L, 2-5
DePauw	W, 4-3
DePauw	L, 3-5
Kentucky Wesleyan	W, 4-3
Ball State	L, 1-4
Ball State	L, 2-5
St. Joseph's (Ind.)	W, 9-3
Missouri State	L, 1-3
Southeast Missouri	L, 1-3
Butler	L, 4-5
Butler	L, 4-8

all-time RESULTS



DON PING

1964

2-11

Head Coach: Don Ping

Valparaiso	L, 3-4
Valparaiso	L, 5-6
Louisville	W, 5-0
DePauw	L, 2-3
DePauw	L, 3-5
Kentucky Wesleyan	L, 4-5
Ball State	L, 2-3
Ball State	L, 5-7
St. Joseph's (Ind.)	L, 3-6
Butler	W, 7-5
Butler	L, 2-3
Southern Illinois	L, 1-5
Southeast Missouri	L, 2-9

1968

4-9

Head Coach: Dave Daviess

Indiana	L, 8-25
Indiana	L, 1-4
Ball State	L, 3-20
Ball State	L, 3-4
Valparaiso	L, 1-2
Valparaiso	L, 0-4
Southern Illinois	L, 2-3
Kentucky Wesleyan	W, 3-1
Kentucky Wesleyan	W, 5-2
Butler	W, 4-0
Butler	W, 2-1
Indiana State	L, 2-11
Indiana State	L, 2-5

1965

4-6

Head Coach: Don Ping

Louisville	L, 5-21
Indiana State	L, 1-4
Southern Illinois	L, 4-19
Missouri State	L, 2-9
Valparaiso	L, 0-2
Valparaiso	W, 6-1
Butler	W, 3-1
Indiana State	W, 5-4
Oakland City	W, 1-0
Butler	L, 4-10

1969

9-7-1

Head Coach: Dave Daviess

Oakland City	W, 10-1
Oakland City	W, 19-2
Valparaiso	L, 2-4
Valparaiso	T, 0-0
St. Joseph's (Ind.)	W, 3-1
St. Joseph's (Ind.)	L, 1-2
Kentucky Wesleyan	L, 2-6
Kentucky Wesleyan	L, 6-7
Indiana State	W, 9-3
Indiana State	W, 7-6
Kentucky Wesleyan	W, 8-2
Kentucky Wesleyan	W, 5-3
DePauw	W, 11-9
DePauw	W, 3-2
Southern Illinois	L, 2-20
Butler	L, 2-9
Butler	L, 0-1

1966

4-7

Head Coach: Don Ping

Missouri State	L, 0-3
Ball State	L, 6-8
Kentucky Wesleyan	W, 5-2
Butler	L, 1-2
Butler	L, 6-7
DePauw	W, 3-1
DePauw	L, 5-7
St. Joseph's (Ind.)	W, 7-2
Missouri State	W, 7-4
Indiana State	L, 2-6
Indiana State	L, 4-5

1970

7-7

Head Coach: Wayne Boultinghouse

Western Kentucky	W, 5-4
Western Kentucky	L, 4-7
Butler	W, 9-8
Butler	L, 2-4
Kentucky Wesleyan	W, 3-2
Kentucky Wesleyan	L, 1-2
Oakland City	W, 2-0
Oakland City	W, 9-3
St. Joseph's (Ind.)	W, 4-0
Purdue	L, 2-11
Valparaiso	L, 0-3
Valparaiso	L, 0-5
Oakland City	W, 8-2
Oakland City	L, 5-7

1967

3-8

Head Coach: Dave Daviess

Kentucky Wesleyan	L, 2-11
Indiana State	L, 0-3
Indiana State	L, 1-3
McKendree	W, 10-6
Butler	L, 1-2
Butler	W, 6-4
St. Joseph's (Ind.)	L, 3-4
St. Joseph's (Ind.)	W, 5-2
Southeast Missouri	L, 7-8
Ball State	L, 6-8
Ball State	L, 1-5

1971

3-12

Head Coach: Wayne Boultinghouse

Butler	W, 7-3
Butler	L, 2-8
St. Joseph's (Ind.)	L, 2-13
St. Joseph's (Ind.)	L, 0-7
Indianapolis	L, 3-11
Indianapolis	L, 5-8
Benedictine	L, 3-6

Valparaiso	L, 2-8
Valparaiso	W, 4-3
Wisconsin	W, 4-3
Wisconsin	L, 4-6
Missouri State	L, 1-9
Missouri State	L, 0-1
Indiana Wesleyan	L, 1-2
Indiana Wesleyan	L, 3-11

1972 14-15-2

Head Coach: Wayne Boultinghouse

Southern Indiana	W, 2-1
Southern Indiana	W, 3-0
Southern Indiana	L, 2-7
Southern Indiana	L, 0-1
Northwood	W, 10-4
Northwood	W, 8-3
Vanderbilt	L, 0-9
Vanderbilt	L, 1-2
Birmingham Southern	L, 2-12
Birmingham Southern	L, 1-7
Birmingham Southern	L, 5-6
Southern Benedictine	T, 7-7
Benedictine	L, 3-8
Kentucky	L, 2-3
Southern Indiana	W, 8-5
Southern Indiana	W, 6-4
Indianapolis	W, 4-2
Indianapolis	W, 4-3
St. Joseph's (Ind.)	W, 2-0
St. Joseph's (Ind.)	L, 6-8
Northwood	W, 3-2
Northwood	W, 10-8
Wabash	W, 3-1
Wabash	L, 5-6
Kentucky Wesleyan	L, 0-1
Kentucky Wesleyan	W, 5-4
Southern Illinois	L, 1-13
DePauw	L, 2-4
DePauw	T, 7-7
Southeast Missouri	L, 0-3
Southeast Missouri	W, 6-0

1973 21-11-1

Head Coach: Wayne Boultinghouse

Birmingham Southern	L, 0-3
Birmingham Southern	W, 6-0
UT Chattanooga	L, 5-9
UT Chattanooga	L, 4-11
Northwood	W, 1-0
Northwood	W, 7-1
Indianapolis	L, 0-1
Indianapolis	L, 2-5
St. Joseph's (Ind.)	L, 7-13
St. Joseph's (Ind.)	W, 2-0
Kentucky Wesleyan	W, 5-2
Kentucky Wesleyan	W, 12-2
Wabash	L, 3-5
Wabash	L, 3-5
Southern Indiana	W, 2-1
Southern Indiana	L, 0-2
Valparaiso	W, 5-4
Valparaiso	W, 3-2
Southern Indiana	W, 9-6
Southern Indiana	W, 8-6
Kentucky Wesleyan	W, 6-0

Kentucky Wesleyan	W, 4-0
Kentucky Wesleyan	W, 7-4
DePauw	L, 3-4
DePauw	W, 6-4
Bellarmino	W, 6-1
Bellarmino	W, 3-2
Southeast Missouri	T, 1-1
Butler	W, 4-3
Butler	W, 4-2
Southern Illinois	L, 2-12
Northwood	W, 4-0
Northwood	W, 20-10

1974 35-21

Head Coach: Wayne Boultinghouse

Indianapolis	W, 6-5
Indianapolis	W, 2-0
Wabash	W, 8-2
Wabash	W, 4-0
Austin Peay	L, 4-5
Kentucky Wesleyan	W, 8-7
Valparaiso	L, 4-11
Valparaiso	W, 6-1
Kentucky Wesleyan	W, 8-7
Kentucky Wesleyan	W, 3-0
Northwood	W, 5-2
Northwood	W, 8-6
DePauw	W, 2-1
DePauw	W, 4-3
Bellarmino	W, 7-6
Bellarmino	W, 10-7
Southeast Missouri	L, 2-9
Southeast Missouri	L, 2-9
Butler	L, 5-6
Butler	L, 0-7
Southern Illinois	L, 3-6
Southern Illinois	W, 5-1
West Georgia	W, 6-3
West Georgia	W, 9-0
Shorter	W, 8-1
Shorter	W, 7-4
Lipscomb	W, 1-0
Lipscomb	L, 1-6
Bellarmino	L, 3-9
Bellarmino	L, 3-7
Franklin	W, 3-1
Franklin	L, 3-4
Northwestern	L, 0-12
Northwestern	L, 4-10
Kentucky Wesleyan	L, 4-7
Kentucky Wesleyan	W, 9-3
Northwood	W, 6-0
Northwood	W, 9-0
St. Joseph's (Ind.)	L, 7-11
St. Joseph's (Ind.)	W, 9-5
Southern Indiana	L, 14-17
Southern Indiana	W, 8-5
Southern Indiana	W, 3-0
Southern Indiana	L, 4-9
Belmont	W, 9-0
West Georgia	L, 3-6
Shorter	L, 3-6
Lipscomb	W, 8-1
DePauw	L, 4-5
Wabash	L, 2-7
Indianapolis	W, 8-1
Rose-Hulman	W, 7-2
Kentucky Wesleyan	W, 7-2

Butler	W, 7-2
Valparaiso	W, 5-4
Kentucky Wesleyan	W, 9-0

1975

Indiana Collegiate Champions

NCAA Midwest Regional

17-14 (10-2 Indiana Collegiate)

Head Coach: Bob Hodges

Vanderbilt	L, 2-6
Vanderbilt	W, 4-3
Bellarmino	L, 8-14
Bellarmino	L, 16-17
St. Joseph's (Ind.) *	W, 2-0
St. Joseph's (Ind.) *	W, 1-0
Bellarmino	W, 4-1
Bellarmino	L, 0-2
Southern Indiana	L, 3-6
Southern Indiana	W, 4-1
Southern Indiana	W, 6-3
Butler *	W, 8-2
Butler *	W, 8-1
Kentucky Wesleyan	L, 0-1
Kentucky Wesleyan	W, 8-3
Valparaiso *	L, 3-4
Valparaiso *	L, 1-2
Southern Indiana	L, 0-3
Southern Indiana	L, 2-3
Wabash *	W, 4-0
Wabash *	W, 11-1
Southern Illinois	L, 2-7
Southern Illinois	L, 1-2
DePauw *	W, 6-4
DePauw *	W, 2-1
Kentucky Wesleyan	W, 4-2
Kentucky Wesleyan	W, 9-5
Indianapolis *	W, 5-1
Indianapolis *	W, 3-2
SIU Edwardsville &	L
Wright State &	L, 3-7

* - Indiana Collegiate game
& - NCAA Midwest Regional (Charleston, Ill.)

1976

Indiana Collegiate Champions

NCAA Midwest Regional

21-16 (10-2 Indiana Collegiate)

Head Coach: Bob Hodges

Vanderbilt	L, 6-8
Illinois State	W, 4-3
Illinois State	L, 1-3
Illinois State	L, 3-11
Illinois State	L, 1-8
Southern Illinois	L, 5-10
Southern Illinois	L, 5-12
Indiana	W, 11-10
Indiana	L, 3-6
St. Joseph's (Ind.) *	W, 8-3
St. Joseph's (Ind.) *	L, 2-3
Southern Indiana	W, 5-2
Southern Indiana	W, 9-0
Kentucky Wesleyan	W, 8-0
Kentucky Wesleyan	W, 4-3
Eastern Illinois	L, 3-9
Eastern Illinois	L, 5-9
Butler *	W, 4-1
Butler *	W, 3-0
SIU Edwardsville	L, 3-4

all-time RESULTS



BERNIE MEYER

SIU Edwardsville	L, 6-13
Augustana	L, 0-7
Augustana	W, 10-0
Valparaiso *	W, 6-5
Valparaiso *	W, 9-3
Wabash *	W, 6-3
Wabash *	L, 4-6
Southern Indiana	W, 13-2
Southern Indiana	W, 5-4
DePauw *	W, 2-0
DePauw *	W, 5-0
Indianapolis *	W, 10-0
Indianapolis *	W, 5-4
Kentucky Wesleyan	W, 3-0
Kentucky Wesleyan	L, 5-7
Wright State &	L, 7-12
Eastern Illinois &	L, 7-11

* - Indiana Collegiate game
& - NCAA Regional (Edwardsville, Ill.)

Eastern Illinois	W, 3-2
Eastern Illinois	L, 5-6
Wisconsin-Whitewater	L, 0-1
Wisconsin-Whitewater	L, 5-7
Wisconsin-Whitewater	W, 8-5
Bellarmine	L, 2-6
Bellarmine	L, 1-3
Western Kentucky	L, 0-5
Illinois State	L, 5-8
Illinois State	W, 5-4
Indiana	L, 4-8
Indiana	L, 2-11
Southeast Missouri	W, 9-8
Southeast Missouri	W, 7-4
Butler	W, 8-4
Butler	L, 4-8
Butler	W, 3-1
Wright State	L, 5-9
Wright State	L, 0-7
SIU Edwardsville	L, 3-4
SIU Edwardsville	L, 0-6
Southern Indiana	L, 5-6
Southern Indiana	L, 6-14
St. Joseph's (Ind.)	L, 0-1
St. Joseph's (Ind.)	L, 1-3
St. Joseph's (Ind.)	L, 2-3
Southern Illinois	L, 2-3
Southern Illinois	L, 3-6
Indianapolis	W, 6-4
Indianapolis	W, 6-4
Vanderbilt	L, 1-11
Vanderbilt	L, 3-8
Vanderbilt	L, 3-12
Southern Indiana	L, 4-13
Southern Indiana	L, 0-6
Indiana State	L, 0-2
Indiana State	W, 5-2
Kentucky Wesleyan	W, 6-4
Kentucky Wesleyan	L, 9-10
Valparaiso	W, 2-1
Valparaiso	L, 7-8
Valparaiso	W, 6-4

1977

22-18

Head Coach: Mike Platt

Indiana State	W, 3-2
Indiana State	L, 0-1
Bellarmine	L, 4-6
Bellarmine	W, 6-1
Western Kentucky	W, 13-10
Illinois State	L, 3-4
Illinois State	W, 9-3
St. Xavier	L, 0-9
St. Xavier	L, 3-4
Southeast Missouri	W, 6-4
Southeast Missouri	L, 5-10
Oakland	W, 12-8
Oakland	L, 3-5
Oakland	W, 7-3
Oakland	W, 12-2
Eastern Illinois	L, 0-1
Eastern Illinois	W, 3-2
Valparaiso	W, 11-6
Valparaiso	L, 10-11
SIU Edwardsville	L, 3-6
SIU Edwardsville	L, 1-13
Western Kentucky	W, 6-5
Butler	L, 2-7
Butler	W, 2-1
Southern Indiana	L, 3-5
Southern Indiana	W, 6-4
Southern Illinois	L, 3-9
Southern Illinois	L, 0-8
St. Joseph's (Ind.)	W, 3-0
St. Joseph's (Ind.)	L, 1-6
Southern Indiana	W, 6-4
Southern Indiana	W, 5-2
Indianapolis	W, 3-0
Indianapolis	L, 3-4
Kentucky Wesleyan	W, 11-6
Kentucky Wesleyan	W, 10-5
DePauw	W, 3-2
DePauw	L, 1-4
Kentucky Wesleyan	W, 6-4
Kentucky Wesleyan	W, 11-5

1979

4-27

Head Coach: Gary Crum

02.24	at Florida Southern	L, 2-4
02.24	at Florida Southern	L, 1-9
02.26	at Eckerd	L, 2-4
02.26	at Eckerd	L, 3-8
02.27	at Eckerd	L, 0-4
02.27	at Eckerd	W, 4-0
02.28	at Eckerd	L, 3-11
02.28	at Florida Southern	L, 4-11
03.01	vs. Northwest Missouri !	L, 7-10
03.01	at St. Leo	L, 2-5
03.02	at Georgia Tech	W, 7-1
03.18	Indiana State	L, 8-10
03.18	Indiana State	L, 2-5
04.07	St. Joseph's (Ind.)	L, 2-4
04.07	St. Joseph's (Ind.)	L, 2-3
04.14	at Indianapolis	L, 5-10
04.14	at Indianapolis	W, 12-4
04.15	at Indiana State	L, 4-13
04.15	at Indiana State	L, 5-13
04.16	at Southeast Missouri	L, 4-6
04.16	at Southeast Missouri	L, 6-8
04.17	Quincy	W, 9-8
04.30	at Southern Illinois	L, 1-4

1978

13-29

Head Coach: Mike Platt

04.30	at Southern Illinois	L, 1-5
05.01	Butler	L, 1-9
05.01	Butler	L, 4-16
05.05	vs. Ashland #	L, 0-1
05.05	vs. St. Joseph's #	L, 0-3
	at Eastern Illinois	L, 1-2
	at Eastern Illinois	L, 2-11
	at Southern Indiana	L, 13-10
		! - St. Leo, Fla.
	# - Hoosier Conference Championship (Indianapolis, Ind.)	

1980

7-37-1

Head Coach: Jim Brownlee

02.23	at Mercer	L, 1-6
02.23	at Mercer	L, 0-2
02.24	at Florida Southern	L, 4-18
02.24	at Florida Southern	L, 2-4
02.26	vs. Iowa State !	L, 5-9
02.26	vs. Iowa State !	L, 0-3
02.27	at Tampa	L, 2-5
02.28	vs. Iowa State !	L, 5-14
02.29	vs. Western Michigan !	L, 2-8
02.29	vs. Western Michigan !	L, 0-7
03.09	at Western Kentucky	L, 2-4
03.09	at Western Kentucky	T, 2-2
03.11	Bellarmino	L, 1-8
03.11	Bellarmino	L, 2-5
03.14	at Louisville	L, 13-14
03.14	at Louisville	L, 17-21
03.16	Saint Louis	L, 3-6
03.16	Saint Louis	L, 0-5
03.22	Eastern Illinois	W, 8-2
03.22	Eastern Illinois	L, 2-8
03.23	Lewis	L, 4-15
03.23	Lewis	L, 6-12
03.25	Austin Peay	L, 3-6
03.29	Illinois State	W, 5-2
04.05	Indianapolis	L, 7-8
04.05	Indianapolis	L, 1-5
04.07	Southeast Missouri	L, 8-16
04.07	Southeast Missouri	L, 2-3
04.13	Indiana State	W, 5-2
04.13	Indiana State	W, 15-9
04.18	at Valparaiso	W, 24-7
04.19	at St. Joseph's (Ind.)	L, 3-9
04.19	at St. Joseph's (Ind.)	L, 4-10
04.20	Kentucky Wesleyan	W, 10-3
04.20	Kentucky Wesleyan	L, 8-9
04.23	Southern Indiana	L, 2-9
04.26	at Butler	L, 1-4
04.26	at Butler	L, 4-5
04.29	at Southeast Missouri	L, 3-4
04.29	at Southeast Missouri	L, 4-5
05.01	vs. Valparaiso #	L, 7-15
05.02	vs. Franklin #	W, 9-5
05.02	vs. Ashland #	L, 7-10
05.08	at Southern Indiana	L, 0-2
05.08	at Southern Indiana	L, 4-13

1981

26-24 (3-5 Midwestern Collegiate)

Head Coach: Jim Brownlee

Louisville	W, 6-0
Louisville	W, 19-18
St. Xavier	L, 3-5
St. Xavier	L, 0-9
St. Xavier	W, 13-12

Eastern Kentucky	L, 1-4
Eastern Kentucky	L, 0-4
Bradley	L, 4-15
Bradley	L, 5-6
Eastern Illinois	L, 3-15
Eastern Illinois	W, 8-7
Austin Peay	L, 2-6
Rockford	L, 7-8
St. Mary's	W, 4-3
St. Mary's	W, 4-0
Saint Louis	L, 1-12
Saint Louis	W, 6-2
Kentucky Wesleyan	W, 8-0
Kentucky Wesleyan	W, 7-4
Eastern Illinois	L, 13-16
Eastern Illinois	L, 3-14
Indiana State	L, 9-12
Indiana State	L, 9-10
Oklahoma City *	L, 8-17
Oklahoma City *	W, 6-1
Oklahoma City *	W, 6-5
Oklahoma City *	W, 13-12
Oakland City	W, 5-2
Oakland City	W, 4-2
Western Kentucky	L, 2-7
Western Kentucky	L, 0-10
Louisville	W, 6-5
Louisville	W, 5-2
UIC	W, 5-4
UIC	L, 0-7
UIC	L, 4-7
Austin Peay	W, 12-4
Oral Roberts *	L, 4-15
Oral Roberts *	L, 2-8
Oral Roberts *	L, 1-12
Oral Roberts *	L, 10-22
St. Joseph's (Ind.)	W, 6-2
Valparaiso	L, 4-5
Butler	L, 4-5
Indiana	L, 4-6
Indiana	W, 8-7
Western Kentucky	W, 7-0
Western Kentucky	W, 7-0
SIU Edwardsville	W, 11-7
SIU Edwardsville	W, 10-4

* - Midwestern Collegiate game

1982

21-41 (0-8 Midwestern Collegiate)

Head Coach: Jim Brownlee

02.28	Eastern Michigan	L, 6-9
03.01	Oklahoma State	L, 4-5
03.01	Eckerd	L, 6-8
03.02	Florida Southern	L, 8-12
03.03	Oklahoma State	L, 5-11
03.03	Oklahoma State	L, 1-5
03.04	Western Michigan	L, 2-15
03.04	Western Michigan	L, 4-6
03.06	Mercer	L, 5-9
03.06	Mercer	L, 2-4
03.14	St. Xavier	L, 0-5
03.17	Kentucky Wesleyan	W, 5-0
03.17	Kentucky Wesleyan	W, 2-0
03.18	Louisville	W, 5-3
03.18	Louisville	L, 7-8
03.20	Eastern Illinois	L, 5-7
03.20	Eastern Illinois	L, 6-8
03.21	Indiana State	W, 11-3
03.21	Indiana State	L, 4-18

03.23	Western Kentucky	W, 6-5
03.23	Western Kentucky	L, 1-9
03.26	Rockford	W, 4-3
03.26	Rockford	W, 11-6
03.27	Saint Louis	W, 13-1
03.27	Saint Louis	L, 3-4
03.28	Saint Louis	W, 16-7
03.28	Saint Louis	W, 4-3
04.02	Butler	L, 3-7
04.02	Butler	W, 8-7
04.03	Indianapolis	W, 13-1
04.03	Indianapolis	L, 5-8
04.04	Indiana	L, 1-7
04.04	Indiana	L, 1-4
04.09	Oklahoma City *	L, 2-3
04.09	Oklahoma City *	L, 3-7
04.10	Oklahoma City *	L, 3-10
04.10	Oklahoma City *	L, 5-13
04.12	SIU Edwardsville	L, 1-5
04.12	SIU Edwardsville	L, 7-21
04.15	Georgetown	L, 5-9
04.16	Ashland	W, 8-2
04.17	Butler	W, 18-12
04.18	Franklin	W, 11-1
04.18	Indianapolis	L, 6-7
04.21	Indiana State	L, 2-8
04.21	Indiana State	L, 6-8
04.24	Louisville	L, 7-10
04.24	Louisville	L, 0-3
04.27	Oakland City	L, 3-4
04.27	Oakland City	L, 6-8
04.30	Kentucky	W, 8-7
04.30	Kentucky	W, 9-1
05.01	Kentucky Wesleyan	W, 5-0
05.01	Kentucky Wesleyan	W, 14-3
05.05	Oakland City	W, 17-7
05.05	Oakland City	W, 15-2
05.08	Vanderbilt	L, 3-4
05.08	Vanderbilt	L, 1-3
05.15	Oral Roberts *	L, 7-9
05.15	Oral Roberts *	L, 3-11
05.16	Oral Roberts *	L, 4-10
05.16	Oral Roberts *	L, 0-17

* - Midwestern Collegiate game

1983

25-20-1 (2-6 Midwestern Collegiate)

Head Coach: Jim Brownlee

02.26	at Georgia State	W, 4-3
02.28	vs. Eastern Michigan	L, 1-6
03.01	vs. Penn State	L, 0-1
03.01	vs. Penn State	W, 6-0
03.03	vs. Eastern Michigan	L, 8-11
03.03	vs. Western Michigan	L, 4-5
03.04	vs. Purdue	W, 3-2
03.05	vs. Purdue	W, 7-4
03.06	at Georgia State	L, 6-7
03.12	Illinois	W, 8-7
03.12	Illinois	W, 13-7
03.13	Eastern Kentucky	W, 7-3
03.13	Eastern Kentucky	T, 13-13
03.16	at IU Southeast	L, 2-3
03.16	at IU Southeast	W, 10-3
03.24	at Kentucky Wesleyan	L, 5-8
03.24	at Kentucky Wesleyan	L, 3-4
03.29	Kentucky Wesleyan	L, 5-8
03.29	Kentucky Wesleyan	L, 3-4
04.11	at Southern Illinois	L, 1-2
04.11	at Southern Illinois	L, 3-5

all-time RESULTS



ROB MAURER

04.12	Oakland City	W, 12-2	04.18	Kentucky	W, 1-0
04.12	Oakland City	W, 10-1	04.19	at Indiana	L, 5-10
04.15	at Franklin	W, 10-0	04.19	at Indiana	L, 0-2
04.16	vs. Indianapolis	L, 5-7	04.24	Southern Illinois	L, 6-7
04.16	vs. Butler	W, 11-4	04.24	Southern Illinois	W, 8-7
04.16	vs. St. Joseph's (Ind.)	W, 11-1	04.25	at Kentucky	W, 4-0
04.17	vs. Ashland	W, 5-0	04.25	at Kentucky	W, 3-2
04.17	at Indianapolis	W, 8-4	04.27	at Louisville	L, 0-9
04.17	at Indianapolis	W, 4-3	04.27	at Louisville	W, 10-7
04.19	Southern Illinois	L, 2-4	04.28	Louisville	L, 5-14
04.19	Southern Illinois	W, 9-3	04.28	Louisville	W, 5-4
04.23	at Oral Roberts *	L, 7-14	05.02	Indiana State	L, 6-12
04.23	at Oral Roberts *	L, 3-7	05.02	Indiana State	L, 2-6
04.24	at Oral Roberts *	L, 3-8	05.05	at Oklahoma City *	L, 1-5
04.24	at Oral Roberts *	L, 4-14	05.05	at Oklahoma City *	W, 4-1
04.27	at Oakland City	W, 10-2	05.06	at Oklahoma City *	L, 3-8
04.27	at Oakland City	W, 11-7	05.06	at Oklahoma City *	L, 4-11
05.04	at Indiana State	W, 10-7	05.09	Indiana	W, 7-6
05.04	at Indiana State	L, 0-9	05.09	Indiana	L, 6-8
05.06	vs. Oklahoma City *	L, 1-8	05.10	Oral Roberts *	L, 2-4
05.06	at Saint Louis *	L, 1-2	05.10	Oral Roberts *	W, 7-6
05.07	vs. Oklahoma City *	W, 7-6	05.11	Oral Roberts *	L, 6-7
05.07	at Saint Louis *	W, 4-3	05.11	Oral Roberts *	W, 2-1
05.11	Indiana	L, 2-4			
05.11	Indiana	W, 8-1			

* - Midwestern Collegiate game

1984

33-28-1 (7-5 Midwestern Collegiate)

Head Coach: Jim Brownlee

02.24	at Georgia State	L, 7-8
02.25	at Georgia State	W, 14-10
02.28	vs. Eastern Michigan	W, 4-2
02.28	vs. Western Michigan	W, 10-5
02.28	vs. Tampa	L, 2-8
02.29	at Eckerd	L, 1-3
03.01	vs. Eastern Michigan	L, 1-4
03.01	vs. St. Leo	L, 4-12
03.02	Purdue	L, 2-9
03.03	Purdue	L, 3-13
03.04	at Georgia Tech	W, 14-5
03.07	at Eastern Kentucky	L, 5-8
03.07	at Eastern Kentucky	W, 13-7
03.11	Oakland City	W, 7-1
03.11	Oakland City	W, 13-5
03.15	at Austin Peay	W, 10-7
03.19	Kentucky Wesleyan	W, 7-3
03.22	Oakland City	W, 8-6
03.22	Oakland City	W, 6-1
03.24	at Vanderbilt	W, 3-1
03.24	at Vanderbilt	L, 3-4
03.25	at Vanderbilt	L, 6-7
03.27	Austin Peay	T, 6-6
03.29	Saint Louis	W, 15-0
03.29	Saint Louis	W, 12-0
03.31	at Illinois State	L, 1-3
03.31	at Illinois State	L, 0-4
04.01	at Illinois State	L, 0-2
04.01	at Illinois State	W, 7-6
04.07	Xavier *	W, 4-2
04.07	Xavier *	W, 5-3
04.08	Xavier *	L, 4-5
04.08	Xavier *	W, 2-0
04.10	Oakland City	W, 3-2
04.10	Oakland City	W, 4-1
04.12	vs. Ashland	W, 18-5
04.14	vs. Indianapolis	W, 8-2
04.14	vs. Butler	W, 14-1
04.18	Kentucky	L, 3-6

1985

38-26 (7-5 Midwestern Collegiate)

Head Coach: Jim Brownlee

02.22	at Georgia State	L, 0-2
02.23	vs. Ball State	L, 4-11
02.25	vs. Florida Southern	W, 4-3
02.26	vs. Western Michigan	W, 9-3
02.26	vs. Western Michigan	L, 0-10
02.27	vs. Eastern Michigan	W, 1-0
02.27	at Eckerd	L, 2-12
02.28	vs. Eastern Michigan	W, 4-1
03.01	vs. Western Michigan	W, 2-0
03.02	at Mercer	W, 4-3
03.03	at Georgia Tech	L, 4-12
03.06	Austin Peay	W, 4-1
03.07	at Western Kentucky	L, 1-3
03.07	at Western Kentucky	W, 8-2
03.12	at Saint Louis *	W, 1-0
03.12	at Saint Louis *	W, 11-3
03.15	Bradley	L, 1-2
03.15	Bradley	W, 4-2
03.16	Aurora	W, 6-5
03.16	Aurora	W, 3-1
03.17	at Eastern Illinois	L, 1-10
03.17	at Eastern Illinois	L, 4-5
03.20	Saint Louis *	W, 7-1
03.20	Saint Louis *	W, 20-5
03.21	Eastern Kentucky	L, 2-6
03.21	Eastern Kentucky	W, 5-4
03.23	Southern Indiana	W, 12-6
03.26	Missouri-St. Louis	W, 7-6
03.26	Missouri-St. Louis	L, 2-6
03.27	at Indiana	W, 12-7
04.02	Southern Illinois	W, 4-3
04.02	Southern Illinois	L, 2-4
04.05	at Xavier	L, 1-5
04.05	at Xavier	W, 7-2
04.09	Oakland City	W, 5-4
04.09	Oakland City	W, 7-0
04.11	vs. Ashland	W, 3-0
04.12	vs. Indianapolis	W, 7-2
04.12	vs. Valparaiso	W, 4-1
04.13	vs. Valparaiso	W, 6-5
04.16	Vanderbilt	L, 2-8
04.16	Vanderbilt	L, 0-10

04.17	at Kentucky	L, 4-15
04.19	Tennessee State	W, 2-0
04.19	Tennessee State	W, 10-4
04.20	at Tennessee State	W, 2-1
04.20	at Tennessee State	W, 15-5
04.23	Southern Illinois	W, 5-3
04.23	Southern Illinois	W, 3-2
04.24	Indiana	W, 6-4
04.27	Oklahoma City *	W, 2-0
04.27	Oklahoma City *	W, 11-10
04.28	Oklahoma City *	L, 0-4
04.28	Oklahoma City *	L, 6-10
04.30	Kentucky	W, 1-0
05.03	at Oral Roberts *	L, 0-6
05.03	at Oral Roberts *	L, 7-14
05.04	at Oral Roberts *	L, 2-3
05.04	at Oral Roberts *	W, 2-1
05.07	at Indiana State	L, 1-4
05.07	at Indiana State	L, 4-8
05.08	at Austin Peay	L, 1-10
05.17	vs. Xavier #	L, 2-6
05.18	vs. Notre Dame #	L, 0-1

* - Midwestern Collegiate game
- Midwestern Collegiate Championship (Tulsa, Okla.)

1986

24-30 (4-2 Midwestern Collegiate)

Head Coach: Jim Brownlee

Austin Peay	L, 4-5
at Eastern Kentucky	L, 2-5
at Eastern Kentucky	L, 3-12
Ball State	L, 1-14
Ball State	L, 5-7
Ball State	W, 12-3
Ball State	L, 2-8
at Vanderbilt	W, 11-8
at Vanderbilt	W, 13-0
at Vanderbilt	L, 0-10
at Missouri State	W, 11-10
at Missouri State	W, 16-8
at Arkansas	L, 8-18
at Arkansas	L, 0-4
at Arkansas	L, 8-9
at Missouri State	L, 6-12
at Missouri	W, 7-6
at Missouri	L, 6-14
at Illinois State	L, 1-3
at Illinois State	L, 1-4
at Illinois State	L, 7-8
at Illinois State	L, 2-7
at Austin Peay	W, 16-15
Lewis	W, 4-1
Wright State	W, 4-0
Xavier	L, 5-11
Indiana	W, 7-3
Kentucky Wesleyan	W, 12-0
Southern Indiana	L, 2-10
Southern Illinois	W, 6-3
Southern Illinois	L, 2-6
at Kentucky	W, 13-7
Saint Louis *	W, 12-11
Saint Louis *	W, 15-6
at Saint Louis *	W, 10-5
at Saint Louis *	W, 15-6
at Southern Illinois	L, 4-6
at Southern Illinois	L, 3-15
Kentucky	L, 7-11
Oral Roberts *	L, 1-4
Oral Roberts *	L, 5-9

at Louisville	W, 4-2
at Indiana	W, 7-6
Tennessee State	W, 5-3
at Tennessee State	L, 3-5
Indiana State	L, 4-9
Indiana State	L, 3-4
Western Kentucky	L, 6-8
Western Kentucky	W, 3-1
at Southern Indiana	W, 12-3
Southern Indiana	W, 1-0
at Detroit #	W, 5-3
vs. Oral Roberts #	L, 1-8
at Detroit #	L, 2-6

* - Midwestern Collegiate game
- Midwestern Collegiate Championship (Detroit, Mich.)

1987

29-30 (4-4 Midwestern Collegiate)

Head Coach: Jim Brownlee

03.03	Austin Peay	W, 4-1
03.04	Eastern Kentucky	W, 3-2
03.04	Eastern Kentucky	W, 8-7
03.06	at Georgia Tech	L, 5-20
03.07	at Georgia Tech	L, 6-10
03.08	vs. Penn	W, 11-2
03.09	at Rollins !	L, 3-6
03.10	vs. Pacific !	W, 18-8
03.11	vs. Iowa State !	W, 8-7
03.12	at Rollins !	L, 1-3
03.13	vs. Pacific !	L, 1-6
03.14	vs. Iowa State !	L, 3-8
03.21	Ball State	L, 0-1
03.21	Ball State	W, 4-3
03.22	Ball State	W, 2-1
03.22	Ball State	L, 0-1
03.25	Purdue	L, 5-6
03.25	Purdue	W, 9-1
03.26	at Austin Peay	W, 7-3
03.27	Illinois State	W, 11-5
03.28	Illinois State	L, 3-4
03.28	Illinois State	L, 1-7
03.29	Illinois State	L, 3-5
03.29	Illinois State	W, 11-7
03.31	Vanderbilt	W, 8-1
04.01	Vanderbilt	W, 8-7
04.02	Indiana	W, 3-2
04.04	Northwestern	W, 3-0
04.04	Northwestern	L, 1-3
04.05	Northwestern	L, 4-10
04.05	Northwestern	L, 1-6
04.07	Southern Illinois	L, 1-3
04.07	Southern Illinois	L, 5-6
04.08	at Indiana	L, 7-9
04.11	Saint Louis *	W, 7-6
04.11	Saint Louis *	W, 11-3
04.12	Saint Louis *	W, 6-3
04.12	Saint Louis *	W, 17-5
04.14	at Southern Illinois	L, 3-14
04.14	at Southern Illinois	L, 0-6
04.20	at Indiana State	L, 7-16
04.24	at Oral Roberts *	L, 1-2
04.24	at Oral Roberts *	L, 3-6
04.25	at Oral Roberts *	L, 2-7
04.25	at Oral Roberts *	L, 8-9
04.28	at Western Kentucky	L, 9-10
04.28	at Western Kentucky	W, 14-5
04.30	Louisville	W, 10-5
05.07	Southern Indiana	W, 7-2
05.08	at Southern Indiana	W, 12-0

05.09	at Xavier	W, 3-1
05.09	at Xavier	L, 1-6
05.10	at Xavier	L, 2-5
05.10	at Xavier	L, 3-4
05.15	Xavier #	W, 6-2
05.16	Oral Roberts #	L, 0-4
05.16	Detroit #	W, 6-5
05.17	Oral Roberts #	W, 8-7
05.17	Oral Roberts #	L, 3-7

! - Rollins Tournament (Winter Park, Fla.)
- Midwestern Collegiate Championship (Evansville)

1988

Midwestern Collegiate Tournament Champions

NCAA Tempe Regional

44-20 (11-1 Midwestern Collegiate)

Head Coach: Jim Brownlee

02.28	at Bellarmine	L, 4-5
03.02	at Austin Peay	W, 8-2
03.04	at UAB	W, 12-7
03.05	at UAB	W, 5-3
03.06	vs. UNC Wilmington	W, 3-0
03.07	at Georgia Southern	W, 5-0
03.08	vs. Eastern Michigan	L, 4-16
03.09	vs. West Virginia	L, 1-3
03.10	vs. UNC Wilmington	W, 6-0
03.11	vs. James Madison	L, 5-10
03.12	vs. West Virginia	W, 8-5
03.15	at Vanderbilt	W, 6-5
03.16	at Vanderbilt	W, 4-3
03.19	Ball State	L, 9-10
03.19	Ball State	W, 3-2
03.20	Ball State	W, 4-0
03.20	Ball State	W, 7-0
03.22	at Indiana	L, 1-9
03.23	Kentucky Wesleyan	W, 5-2
03.26	Miami (Ohio)	W, 5-2
03.26	Miami (Ohio)	W, 5-3
03.27	Miami (Ohio)	L, 3-8
03.27	Miami (Ohio)	W, 4-3
04.05	at Southern Illinois	L, 3-4
04.05	at Southern Illinois	W, 9-5
04.09	Eastern Illinois	W, 2-0
04.09	Eastern Illinois	W, 4-0
04.10	at Eastern Illinois	W, 11-3
04.10	at Eastern Illinois	W, 8-0
04.12	Southern Illinois	L, 3-7
04.12	Southern Illinois	L, 1-4
04.13	at Eastern Kentucky	W, 6-0
04.13	at Eastern Kentucky	L, 4-5
04.14	Louisville	W, 7-6
04.16	at Saint Louis *	W, 5-1
04.16	at Saint Louis *	W, 16-1
04.17	Saint Louis *	W, 8-6
04.17	Saint Louis *	L, 8-10
04.19	Indiana State	L, 3-8
04.23	at Memphis	W, 4-2
04.23	at Memphis	L, 6-7
04.24	at Memphis	W, 7-3
04.26	at Western Kentucky	L, 4-5
04.27	Western Kentucky	W, 18-3
04.30	Butler *	W, 15-1
04.30	Butler *	W, 10-2
05.01	Butler *	W, 15-4
05.01	Butler *	W, 10-3
05.06	Southern Indiana	W, 3-0
05.10	at Indiana State	L, 5-12
05.11	at Purdue	L, 3-6
05.12	at Purdue	W, 7-0

all-time RESULTS



PAT SCHULZ

05.14	Xavier *	W, 1-0
05.14	Xavier *	W, 5-0
05.15	Xavier *	W, 4-0
05.15	Xavier *	W, 8-0
05.20	vs. Detroit #	L, 6-7
05.21	vs. Butler #	W, 12-0
05.21	at Notre Dame #	W, 9-6
05.22	vs. Detroit #	W, 7-0
05.22	vs. Detroit #	W, 9-4
05.26	at Arizona State &	W, 1-0
05.28	vs. UNLV &	L, 1-2
05.28	vs. Central Michigan &	L, 6-7

* - Midwest Collegiate game
- Midwest Collegiate Championship (Notre Dame, Ind.)
& - NCAA Regional (Tempe, Ariz.)

1989

30-26 (12-3 Midwest Collegiate)

Head Coach: Jim Brownlee

03.01	Bellarmino	W, 12-3
03.03	at UAB	L, 1-5
03.04	at UAB	L, 2-3
03.08	at Austin Peay	L, 3-5
03.10	Austin Peay	L, 3-4
03.11	Memphis	W, 5-3
03.11	Memphis	L, 4-13
03.12	Memphis	L, 7-8
03.16	at Kentucky Wesleyan	W, 15-4
03.19	vs. UMBC !	W, 7-6
03.20	at Central Florida	L, 5-6
03.21	vs. Davidson !	W, 10-1
03.22	vs. Rider !	W, 6-4
03.23	at Central Florida	L, 5-9
03.24	vs. Davidson !	W, 21-4
03.25	vs. Rider !	W, 15-1
04.01	Illinois State	W, 5-0
04.01	Illinois State	W, 6-5
04.02	Illinois State	L, 5-10
04.02	Illinois State	L, 4-6
04.04	at Southern Illinois	L, 5-8
04.04	at Southern Illinois	L, 4-15
04.06	Vanderbilt	L, 4-8
04.06	Vanderbilt	L, 0-4
04.08	Eastern Illinois	L, 2-10
04.08	Eastern Illinois	W, 6-3
04.09	at Eastern Illinois	L, 6-7
04.09	at Eastern Illinois	L, 1-4
04.11	Southern Illinois	W, 6-1
04.11	Southern Illinois	L, 4-5
04.15	Saint Louis *	W, 10-3
04.15	Saint Louis *	W, 10-3
04.16	Saint Louis *	W, 8-7
04.16	Saint Louis *	L, 4-8
04.19	Indiana	L, 4-6
04.20	at Indiana State	L, 5-9
04.20	at Indiana State	W, 7-6
04.23	Louisville	W, 4-3
04.25	at Western Kentucky	L, 7-8
04.26	Western Kentucky	W, 7-6
04.29	Butler *	L, 2-3
04.29	Butler *	W, 17-3
04.30	Butler *	W, 3-2
04.30	Butler *	W, 7-6
05.06	at Saint Louis *	W, 6-5
05.06	at Saint Louis *	W, 18-3
05.07	at Saint Louis *	W, 5-3
05.07	at Saint Louis *	W, 8-0
05.10	Purdue	W, 4-2
05.10	Purdue	W, 8-5

05.12	at Butler *	L, 3-4
05.12	at Butler *	W, 13-5
05.13	at Butler *	W, 3-1
05.18	vs. Xavier #	W, 5-4
05.19	vs. Detroit #	L, 2-3
05.20	at Notre Dame #	L, 2-11

! - Orlando, Fla.
* - Midwest Collegiate game
- Midwest Collegiate Championship (Notre Dame, Ind.)

1990

Midwestern Collegiate Tournament Champions
27-25 (11-3 Midwest Collegiate)

Head Coach: Jim Brownlee

03.02	Miami (Ohio)	W, 19-7
03.03	Bradley	L, 4-6
03.04	Bradley	W, 4-2
03.04	Bradley	W, 11-7
03.07	Eastern Illinois	W, 2-1
03.07	Eastern Illinois	L, 5-7
03.08	at Austin Peay	L, 13-14
03.10	at Mississippi	L, 1-6
03.11	at Mississippi	W, 3-0
03.12	at New Orleans	L, 3-14
03.13	at New Orleans	L, 4-5
03.14	at LSU	L, 8-28
03.17	at Memphis	L, 3-6
03.17	at Memphis	L, 5-7
03.18	at Memphis	W, 4-2
03.20	Indiana State	L, 4-5
03.21	Austin Peay	W, 8-7
03.23	Northern Iowa	L, 5-6
03.27	at Louisville	L, 1-9
03.28	at Indiana	W, 4-1
03.31	at Xavier *	W, 13-8
03.31	at Xavier *	L, 7-8
04.03	at Southern Illinois	W, 10-6
04.03	at Southern Illinois	L, 7-11
04.06	at Butler *	W, 3-0
04.06	at Butler *	W, 5-1
04.07	at Butler *	W, 4-1
04.07	at Butler *	W, 6-1
04.13	at Middle Tennessee	L, 6-9
04.14	at Middle Tennessee	L, 2-10
04.15	at Middle Tennessee	L, 6-7
04.18	Vanderbilt	W, 13-1
04.18	Vanderbilt	L, 2-4
04.21	Saint Louis *	W, 9-2
04.21	Saint Louis *	W, 14-6
04.22	Saint Louis *	W, 5-1
04.22	Saint Louis *	W, 6-3
04.24	at Western Kentucky	L, 2-8
04.25	Western Kentucky	W, 19-7
04.28	Butler *	L, 4-7
04.29	Butler *	W, 3-0
04.29	Butler *	W, 9-4
04.30	Butler *	L, 3-8
05.06	at Eastern Illinois	L, 0-10
05.06	at Eastern Illinois	L, 6-7
05.09	at Purdue	L, 1-10
05.10	at Purdue	W, 21-6
05.11	at Indiana State	L, 3-7
05.16	vs. Saint Louis #	W, 11-3
05.17	vs. Detroit #	W, 6-4
05.18	at Notre Dame #	W, 7-3
05.19	at Notre Dame #	W, 8-7

* - Midwest Collegiate game
- Midwest Collegiate Championship (Notre Dame, Ind.)

1991

Midwestern Collegiate Champions
40-18-1 (19-5 Midwestern Collegiate)
Head Coach: Jim Brownlee

03.02	Eastern Michigan	W, 4-1
03.02	Memphis	W, 6-5
03.02	Memphis	L, 2-7
03.06	Austin Peay	T, 7-7
03.06	Austin Peay	W, 14-4
03.10	Central Missouri	L, 4-9
03.11	vs. Rhode Island !	L, 2-4
03.12	at Rollins !	W, 2-1 (10)
03.13	vs. Wake Forest !	W, 4-2
03.14	vs. Rhode Island !	W, 11-6
03.15	at Rollins !	W, 8-4
03.21	Eastern Illinois	L, 0-3
03.21	Eastern Illinois	W, 8-4
03.23	Central Michigan	W, 8-5
03.23	Central Michigan	L, 5-12
03.24	Central Michigan	W, 16-7
03.26	Indiana	W, 6-5
03.29	Butler *	L, 1-4
03.29	Butler *	W, 7-6 (10)
03.30	Butler *	L, 5-6
03.30	Butler *	W, 11-0
04.02	Southern Illinois	W, 7-0
04.02	Southern Illinois	W, 1-0
04.03	Louisville	L, 10-12
04.06	Notre Dame *	W, 5-0
04.06	Notre Dame *	L, 6-12
04.07	Notre Dame *	W, 2-1
04.07	Notre Dame *	L, 0-5
04.09	Southern Illinois	L, 2-9
04.09	Southern Illinois	L, 4-5
04.10	Louisville	W, 6-4
04.16	Vanderbilt	W, 10-3
04.17	Vanderbilt	L, 0-2
04.21	Detroit *	L, 1-8
04.21	Detroit *	W, 8-5
04.22	Detroit *	W, 6-5
04.22	Detroit *	W, 9-8
04.23	Western Kentucky	L, 2-5
04.24	Western Kentucky	W, 9-2
04.27	Dayton *	W, 6-3
04.27	Dayton *	W, 13-1
04.28	Dayton *	W, 4-3
04.28	Dayton *	W, 12-1
04.30	Indiana State	L, 1-7
05.01	Indiana State	W, 4-2
05.04	Xavier *	W, 9-0
05.04	Xavier *	W, 7-1
05.05	Xavier *	W, 11-1
05.05	Xavier *	W, 7-2
05.08	Middle Tennessee	W, 8-6
05.09	Middle Tennessee	W, 9-2
05.11	Saint Louis *	W, 4-2
05.11	Saint Louis *	W, 6-5
05.12	Saint Louis *	W, 6-2
05.12	Saint Louis *	W, 7-6 (10)
05.16	Butler #	W, 5-4
05.17	Notre Dame #	L, 9-12
05.17	Xavier #	W, 6-3
05.18	Notre Dame #	L, 5-12

! - Rollins Tournament (Winter Park, Fla.)

* - Midwestern Collegiate game

- Midwestern Collegiate Championship (Notre Dame, Ind.)

1992

32-28 (14-5 Midwestern Collegiate)
Head Coach: Jim Brownlee

02.29	Bradley	W, 2-1
02.29	Bradley	L, 2-5
03.01	Bradley	L, 1-3
03.03	Austin Peay	L, 3-4
03.04	at Austin Peay	W, 15-7
03.06	at Georgia	L, 2-17
03.07	at Georgia	L, 3-5
03.08	at Georgia	L, 9-13
03.09	vs. Oregon State !	L, 5-6
03.10	vs. UIC !	W, 9-4
03.11	at Central Florida !	L, 3-6
03.12	vs. Oregon State !	W, 5-1
03.13	vs. UIC !	W, 5-2
03.14	at Central Florida !	L, 3-5
03.17	Indiana State	L, 1-12
03.19	at Indiana State	L, 2-7
03.21	Ball State	W, 4-3
03.21	Ball State	W, 3-2
03.22	Ball State	W, 8-3
03.22	Ball State	W, 4-2
03.24	at Indiana	L, 10-15
03.28	Detroit *	W, 3-2
03.28	Detroit *	W, 9-0
03.29	Detroit *	L, 1-3
04.03	at Nebraska	L, 6-9
04.03	at Nebraska	W, 8-5
04.04	at Nebraska	W, 2-1
04.05	at Nebraska	L, 2-13
04.07	at Southern Illinois	W, 8-3
04.10	at Notre Dame *	L, 0-6
04.11	at Notre Dame *	L, 1-5
04.11	at Notre Dame *	L, 3-7
04.12	at Notre Dame *	L, 0-4
04.14	at Vanderbilt	L, 1-15
04.15	at Vanderbilt	L, 1-5
04.19	at Xavier *	W, 6-2
04.19	at Xavier *	W, 12-1
04.20	at Xavier *	W, 1-0
04.20	at Xavier *	W, 12-3
04.21	Western Kentucky	L, 4-8
04.22	at Western Kentucky	L, 4-8 (13)
04.25	Northeastern Illinois	W, 4-2
04.25	Northeastern Illinois	L, 6-7
04.26	Northeastern Illinois	W, 7-6
04.28	Southern Illinois	L, 3-5
05.02	Dayton *	W, 8-0
05.02	Dayton *	W, 13-3
05.03	Dayton *	W, 3-2
05.03	Dayton *	W, 12-1
05.06	at Louisville	L, 2-5
05.06	at Louisville	W, 9-5
05.09	Butler *	W, 7-6
05.09	Butler *	W, 6-1
05.10	Butler *	W, 3-2
05.10	Butler *	W, 3-2
05.13	vs. Butler #	W, 5-4
05.14	vs. Detroit #	L, 2-3
05.14	vs. Xavier #	W, 12-3
05.15	vs. Detroit #	W, 8-2
05.16	vs. Notre Dame #	L, 1-8

! - UCF Tournament (Orlando, Fla.)

* - Midwestern Collegiate game

- Midwestern Collegiate Tournament (Notre Dame, Ind.)

1993

43-18 (19-8 Midwestern Collegiate)
Head Coach: Jim Brownlee

03.03	at Austin Peay	W, 4-1
03.06	at Texas A&M-Kingsville !	L, 2-5
03.07	vs. Central Michigan !	W, 4-2
03.08	vs. Central Michigan !	L, 6-8
03.09	vs. Maine !	W, 7-6
03.09	vs. Central Michigan !	L, 5-6
03.10	vs. Bellevue !	W, 9-2
03.11	vs. Creighton !	L, 3-4
03.13	vs. Central Michigan !	W, 7-0
03.20	Ball State	W, 5-3
03.20	Ball State	W, 6-4
03.21	Ball State	W, 3-0
03.21	Ball State	L, 4-5
03.23	Indiana	W, 5-2
03.24	Milwaukee	W, 15-5
03.27	UIC	W, 9-1
03.27	UIC	W, 9-5
03.28	UIC	W, 5-4
04.01	at Indiana State	W, 15-6
04.03	Xavier *	W, 2-0
04.03	Xavier *	L, 6-7
04.04	Xavier *	W, 4-2
04.04	Xavier *	W, 6-4
04.07	at Louisville	W, 7-5
04.08	Louisville	L, 4-11
04.10	at Dayton *	W, 8-3
04.10	at Dayton *	W, 10-7
04.11	at Dayton *	W, 9-6
04.11	at Dayton *	L, 7-15
04.17	at Detroit *	W, 4-3
04.17	at Detroit *	L, 6-7
04.18	at Detroit *	L, 3-5
04.18	at Detroit *	L, 7-13
04.20	at Western Kentucky	L, 7-11
04.21	Western Kentucky	W, 6-5
04.24	Notre Dame *	W, 11-3
04.24	Notre Dame *	L, 0-6
04.25	Notre Dame *	W, 3-0
04.27	at Southern Illinois	W, 9-1
04.28	Southern Illinois	W, 5-4 (12)
05.01	La Salle *	L, 2-7
05.01	La Salle *	W, 7-3
05.02	La Salle *	W, 4-0
05.02	La Salle *	W, 1-0
05.06	Austin Peay	W, 7-3
05.08	at Butler *	W, 7-1
05.08	at Butler *	L, 5-11
05.09	at Butler *	W, 9-1
05.09	at Butler *	W, 7-1
05.11	Purdue	W, 10-2
05.13	at Purdue	L, 3-4 (10)
05.14	at Duquesne *	W, 8-0
05.14	at Duquesne *	W, 7-0
05.15	at Duquesne *	W, 11-0
05.15	at Duquesne *	W, 11-4
05.18	vs. Dayton #	W, 5-1
05.19	vs. Detroit #	L, 1-4
05.20	vs. Xavier #	W, 9-7
05.21	vs. Notre Dame #	W, 5-1
05.22	vs. Dayton #	W, 15-14
05.22	vs. Notre Dame #	L, 5-22

! - Pan American Tournament (Edinburg, Texas)

* - Midwestern Collegiate game

- Midwestern Collegiate Championship (Notre Dame, Ind.)

1994

31-28 (10-8 *Midwestern Collegiate*)

Head Coach: Jim Brownlee

03.03	Murray State	W, 4-3
03.05	at Georgia	L, 2-6
03.06	at Georgia	W, 10-5
03.07	at Stetson !	L, 3-5
03.08	vs. Purdue !	L, 3-5 (10)
03.09	vs. Virginia Tech !	L, 4-6
03.10	at Stetson !	L, 2-12
03.11	vs. Virginia Tech !	L, 4-6
03.12	vs. Purdue !	W, 4-3
03.12	vs. Pittsburgh !	L, 0-1 (12)
03.13	vs. Rider !	L, 3-4
03.14	Austin Peay	L, 2-8
03.17	at Murray State	L, 3-7
03.19	UIC	W, 4-1
03.19	UIC	W, 10-3
03.20	UIC	W, 1-0
03.23	at Purdue	W, 6-4
03.24	Louisville	L, 5-7
03.26	Eastern Michigan	W, 5-1
03.26	Eastern Michigan	L, 2-5
03.27	Eastern Michigan	L, 2-3
03.30	at Austin Peay	W, 2-0 (12)
04.02	at Xavier *	L, 3-5
04.02	at Xavier *	L, 3-4
04.05	Indiana State	W, 8-2
04.07	at Indiana State	L, 7-8
04.09	Butler *	L, 1-11
04.09	Butler *	W, 3-2
04.10	Butler *	W, 4-2
04.10	Butler *	W, 12-5
04.13	at Vanderbilt	L, 3-9
04.13	at Vanderbilt	L, 8-9
04.16	Detroit *	L, 2-5
04.16	Detroit *	W, 6-5
04.17	Detroit *	W, 5-0
04.17	Detroit *	L, 6-11
04.20	Western Kentucky	W, 7-6
04.23	at Notre Dame *	L, 2-3
04.23	at Notre Dame *	W, 9-5
04.24	at Notre Dame *	L, 6-7
04.24	at Notre Dame *	L, 0-12
04.26	at Southern Illinois	W, 10-5
04.27	Southern Illinois	W, 5-2
04.30	La Salle *	W, 4-0
04.30	La Salle *	W, 10-4
05.01	La Salle *	W, 4-3
05.01	La Salle *	W, 9-0
05.09	at Louisville	L, 5-6
05.09	at Louisville	W, 15-12
05.11	Purdue	W, 8-4
05.13	at UIC	W, 9-1
05.14	at UIC	W, 11-8
05.15	at UIC	W, 11-4
05.16	at Western Michigan	L, 8-10
05.18	vs. Detroit #	W, 11-6
05.19	vs. Butler #	W, 11-3
05.20	vs. Notre Dame #	L, 3-13
05.21	vs. Detroit #	W, 13-4
05.21	vs. Notre Dame #	L, 2-10

! - Stetson Invitational (DeLand, Fla.)

* - Midwestern Collegiate game

- Midwestern Collegiate Championship (Notre Dame, Ind.)

1995

32-25 (18-13 *Missouri Valley*)

Head Coach: Jim Brownlee

02.24	at Arkansas	L, 5-8
02.25	at Arkansas	L, 5-6
02.26	at Arkansas	W, 3-2
03.05	at UT Arlington	L, 3-7
03.05	at UT Arlington	L, 1-8
03.06	at UT Arlington	W, 14-5
03.07	at TCU	W, 9-8 (10)
03.09	at Oklahoma	L, 13-14
03.10	at Wichita State *	L, 0-7
03.11	at Wichita State *	L, 1-16
03.12	at Wichita State *	L, 2-13
03.13	at Wichita State *	W, 5-4 (12)
03.15	Louisville	W, 7-5
03.17	Northern Iowa *	W, 5-4 (10)
03.18	Northern Iowa *	W, 2-1
03.18	Northern Iowa *	W, 8-5
03.19	Northern Iowa *	L, 3-4
03.21	Purdue	L, 5-6
03.22	at Murray State	W, 12-8
03.24	Missouri State *	W, 6-4
03.25	Missouri State *	W, 4-1
03.25	Missouri State *	W, 6-4
03.26	Missouri State *	W, 12-11 (10)
03.28	Murray State	W, 5-2
03.29	at Austin Peay	W, 6-2
04.01	at Bradley *	L, 8-9
04.01	at Bradley *	W, 8-1
04.02	at Bradley *	W, 8-4
04.02	at Bradley *	L, 1-10
04.05	at Indiana State	L, 8-9
04.05	at Indiana State	L, 7-18
04.12	Vanderbilt	L, 5-7
04.14	at Illinois State *	W, 6-3
04.15	at Illinois State *	L, 3-4
04.15	at Illinois State *	W, 7-2
04.16	at Illinois State *	W, 12-5
04.18	at Western Kentucky	W, 10-6
04.19	Western Kentucky	W, 10-9 (10)
04.21	Creighton *	W, 5-2
04.22	Creighton *	W, 4-2
04.22	Creighton *	L, 6-10
04.26	at Indiana State *	L, 4-8
04.26	at Indiana State *	L, 8-12
04.28	Southern Illinois *	W, 13-6
04.29	Southern Illinois *	W, 8-3
04.29	Southern Illinois *	L, 1-8
04.30	Southern Illinois *	W, 3-1
05.03	Austin Peay	W, 14-5
05.06	Saint Louis	L, 5-6 (10)
05.07	at Saint Louis	W, 13-5
05.09	at Purdue	W, 12-2
05.12	at Memphis	W, 5-0
05.13	at Memphis	L, 5-7
05.14	at Memphis	L, 1-9
05.17	vs. Missouri State #	L, 1-5
05.19	vs. Wichita State #	W, 11-5
05.20	vs. Indiana State #	L, 5-8

* - Missouri Valley game

- Missouri Valley Championship (Springfield, Ill.)

1996

31-24 (14-13 *Missouri Valley*)

Head Coach: Jim Brownlee

02.24	Northern Illinois	W, 8-7
02.24	Northern Illinois	W, 14-5

all-time RESULTS



JAMEY CARROLL

02.25	Northern Illinois	W, 12-5
02.27	at UT Martin	W, 8-4
03.02	at Georgia	L, 2-8
03.03	at Georgia	L, 4-5
03.04	vs. Temple !	W, 9-6
03.05	vs. Long Island !	W, 12-10
03.06	at Rollins !	L, 5-6
03.07	vs. Temple !	W, 8-3
03.07	vs. Fordham !	W, 3-2
03.08	vs. Long Island !	W, 7-3
03.09	at Rollins !	L, 5-9
03.12	Austin Peay	W, 6-2
03.13	at Louisville	L, 7-10
03.16	Indiana State *	L, 5-7
03.17	at Indiana State *	W, 14-10
03.17	at Indiana State *	W, 9-8
03.23	at Illinois State *	W, 4-3
03.23	at Illinois State *	W, 5-2
03.24	at Illinois State *	L, 4-6
03.24	at Illinois State *	W, 4-3
03.26	at Austin Peay	W, 9-1
03.29	at Creighton *	L, 3-4
03.31	at Creighton *	L, 6-7
04.05	at Southern Illinois *	L, 5-6
04.06	at Southern Illinois *	L, 4-5
04.06	at Southern Illinois *	W, 9-6
04.07	at Southern Illinois *	W, 3-1
04.09	Murray State	W, 3-1
04.10	Louisville	W, 3-2
04.13	Air Force	W, 14-5
04.14	Air Force	W, 4-0
04.14	Air Force	W, 10-0
04.16	at Vanderbilt	L, 3-9
04.17	at Vanderbilt	L, 9-17
04.19	at Northern Iowa *	L, 8-9
04.20	at Northern Iowa *	W, 6-5
04.20	at Northern Iowa *	L, 8-15
04.21	at Northern Iowa *	W, 14-5
04.23	at Murray State	L, 3-5
04.26	Bradley *	W, 5-3
04.27	Bradley *	W, 12-5
05.03	Wichita State *	L, 8-11
05.04	Wichita State *	L, 0-6
05.04	Wichita State *	L, 5-8
05.05	Wichita State *	W, 8-4
05.07	Purdue	L, 0-4
05.10	at Missouri State *	L, 10-11
05.11	at Missouri State *	W, 8-7
05.11	at Missouri State *	W, 9-1
05.12	at Missouri State *	L, 10-11
05.15	vs. Southern Illinois #	W, 29-10
05.16	vs. Missouri State #	L, 4-22
05.17	vs. Bradley #	L, 5-15

! - Rollins Baseball Week (Winter Park, Fla.)
 * - Missouri Valley game
 # - Missouri Valley Championship (Wichita, Kan.)

1997 29-30 (13-19 Missouri Valley) Head Coach: Jim Brownlee

02.19	at Louisville	L, 2-6
02.22	at Georgia Tech	L, 1-9
02.23	at Georgia Tech	L, 10-21
02.24	at Austin Peay	W, 13-7
02.28	at New Orleans	W, 7-6
03.01	at New Orleans	W, 13-6
03.02	at New Orleans	L, 14-15
03.05	Southern Illinois *	L, 7-20
03.07	Butler	L, 3-8
03.08	Memphis	W, 7-4

03.11	at Mississippi	L, 5-6
03.12	at Mississippi	L, 5-14
03.13	Western Illinois	W, 13-0
03.16	Western Illinois	W, 16-6
03.16	Western Illinois	W, 9-1
03.19	Southern Illinois	W, 5-3
03.19	Southern Illinois	L, 0-13
03.21	Northern Iowa	L, 10-11
03.22	Northern Iowa	L, 1-2
03.22	Northern Iowa	W, 10-3
03.23	Northern Iowa	W, 5-3
03.25	Louisville	W, 4-3
03.26	at Murray State	L, 5-7
03.29	at Illinois State *	L, 3-9
03.29	at Illinois State *	W, 10-6
03.30	at Illinois State *	L, 10-11
03.30	at Illinois State *	L, 3-17
04.01	Vanderbilt	W, 12-8
04.02	Vanderbilt	W, 5-4
04.05	Missouri State *	L, 9-10
04.05	Missouri State *	W, 6-4
04.06	Missouri State *	L, 4-9
04.06	Missouri State *	L, 14-15
04.09	at Southern Illinois *	W, 11-2
04.12	at Middle Tennessee	L, 3-7
04.13	at Middle Tennessee	W, 14-10
04.15	at Western Kentucky	W, 6-3
04.16	Murray State	W, 6-5
04.18	Indiana State *	W, 5-3
04.19	Indiana State *	W, 7-6
04.20	at Indiana State *	L, 2-6
04.20	at Indiana State *	W, 11-4
04.22	Western Kentucky	W, 10-7
04.23	Austin Peay	W, 16-3
04.25	at Wichita State *	L, 2-12
04.26	at Wichita State *	L, 5-14
04.26	at Wichita State *	L, 1-7
04.27	at Wichita State *	L, 2-11
05.03	Creighton *	W, 7-5
05.03	Creighton *	W, 10-9
05.04	Creighton *	L, 4-9
05.04	Creighton *	L, 5-9
05.09	at Bradley *	W, 1-0
05.10	at Bradley *	W, 6-0
05.10	at Bradley *	L, 3-4
05.11	at Bradley *	L, 7-13
05.14	at Wichita State #	W, 6-1
05.15	vs. Illinois State #	L, 1-17
05.16	vs. Missouri State #	L, 4-13

* - Missouri Valley game
 # - Missouri Valley Championship (Wichita, Kan.)

1998 28-30 (13-18 Missouri Valley) Head Coach: Jim Brownlee

02.20	at Memphis	W, 6-5
02.21	at Memphis	L, 5-7
02.27	Notre Dame !	L, 1-6
02.28	Valparaiso !	W, 11-9
03.01	Indiana State !	L, 1-9
03.04	Louisville	L, 3-4
03.09	vs. Toledo \$	W, 15-1
03.10	vs. Purdue \$	W, 8-6
03.11	at Fresno State \$	L, 3-5
03.12	vs. Bowling Green \$	L, 6-8
03.13	vs. Indiana State \$	L, 7-13
03.14	vs. Purdue \$	W, 11-3
03.17	Middle Tennessee	W, 11-6
03.18	Middle Tennessee	L, 9-12

03.21	Bradley *	W, 15-5
03.21	Bradley *	W, 6-4
03.22	Bradley *	W, 4-3
03.22	Bradley *	W, 8-7
03.24	at Murray State	W, 15-7
03.27	Illinois State *	L, 1-8
03.28	Illinois State *	W, 21-8
03.28	Illinois State *	W, 13-9
03.29	Illinois State *	L, 9-10
04.01	IUPUI	W, 20-2
04.01	IUPUI	W, 9-3
04.04	at Missouri State *	L, 8-14
04.04	at Missouri State *	L, 5-8
04.05	at Missouri State *	L, 1-9
04.05	at Missouri State *	W, 9-8
04.08	at Louisville	W, 10-4
04.10	at Southern Illinois *	L, 6-15
04.11	at Southern Illinois *	W, 8-4
04.12	at Southern Illinois *	W, 6-5
04.12	at Southern Illinois *	W, 8-3
04.14	at Vanderbilt	L, 6-9
04.15	at Vanderbilt	L, 11-21
04.17	Indiana State *	W, 7-3
04.18	Indiana State *	L, 1-9
04.18	Indiana State *	L, 8-12
04.19	Indiana State *	L, 5-15
04.21	at Austin Peay	W, 7-5
04.22	Murray State	W, 9-5
04.24	at Northern Iowa *	L, 5-6
04.25	at Northern Iowa *	L, 0-3
04.25	at Northern Iowa *	L, 1-6
04.26	at Northern Iowa *	L, 6-9
05.01	Wichita State *	L, 12-15
05.02	Wichita State *	L, 2-12
05.03	Wichita State *	L, 6-7
05.08	at Creighton *	L, 5-12
05.09	at Creighton *	W, 7-1
05.10	at Creighton *	W, 8-3
05.10	at Creighton *	L, 0-13
05.13	Indiana State #	L, 5-8
05.14	Creighton #	W, 5-2
05.15	Indiana State #	W, 11-10
05.15	Missouri State #	W, 11-10
05.16	Wichita State #	L, 6-22

! - Diamond Classic (Evansville)
 \$ - Far West Classic (Fresno, Calif.)
 * - Missouri Valley game
 # - Missouri Valley Championship (Evansville)

1999 32-25-1 (17-11 Missouri Valley) Head Coach: Jim Brownlee

02.12	at Wake Forest	L, 5-10
02.14	at Wake Forest	L, 0-15
02.14	at Wake Forest	W, 8-5
02.26	Ball State	W, 6-5
02.28	Butler	W, 14-2
02.28	Ball State	W, 9-6
03.03	UT Martin	W, 10-1
03.05	Dayton !	W, 9-4
03.06	Eastern Michigan !	W, 10-2
03.07	Memphis !	T, 4-4 (21)
03.08	vs. Virginia Tech \$	L, 9-11
03.09	at Rollins \$	W, 7-1
03.10	vs. Miami (Ohio) \$	W, 3-2
03.11	vs. Virginia Tech \$	L, 3-7
03.12	at Rollins \$	L, 4-11
03.13	vs. Miami (Ohio) \$	L, 9-12
03.16	at Louisville	L, 4-12
03.19	Northern Iowa *	W, 12-9

all-time RESULTS



PRESTON LARRISON

03.20	Northern Iowa *	W, 11-3	03.26	UIC	W, 13-6
03.20	Northern Iowa *	L, 7-11	03.28	at Austin Peay	W, 7-5
03.21	Northern Iowa *	L, 7-11	03.31	at Southern Illinois *	L, 0-1
03.26	at Illinois State *	W, 7-5	04.01	at Southern Illinois *	W, 4-2
03.27	at Illinois State *	L, 2-8	04.01	at Southern Illinois *	W, 5-3
03.27	at Illinois State *	W, 5-2	04.02	at Southern Illinois *	W, 14-9
03.28	at Illinois State *	L, 3-19	04.04	at Murray State	L, 10-13
03.31	at Saint Louis	W, 6-2	04.05	Louisville	W, 11-4
04.02	Creighton *	L, 2-12	04.07	Illinois State *	L, 7-13
04.04	Creighton *	W, 4-1	04.08	Illinois State *	L, 0-5
04.04	Creighton *	W, 5-2	04.08	Illinois State *	W, 9-4
04.06	Vanderbilt	W, 10-9	04.09	Illinois State *	W, 11-3
04.07	Vanderbilt	L, 2-11	04.12	at Vanderbilt	L, 3-10
04.09	at Bradley *	W, 6-5	04.14	at Creighton *	L, 8-9 (10)
04.10	at Bradley *	W, 8-5	04.15	at Creighton *	W, 4-3
04.10	at Bradley *	W, 14-6	04.15	at Creighton *	W, 5-0
04.11	at Bradley *	W, 6-4	04.18	Saint Louis	W, 4-2
04.14	at Purdue	L, 4-6	04.21	at Northern Iowa *	W, 4-3
04.17	at Austin Peay	W, 12-6	04.22	at Northern Iowa *	W, 9-5
04.18	Austin Peay	W, 14-4	04.22	at Northern Iowa *	W, 9-1
04.20	at Western Kentucky	W, 5-3	04.23	at Northern Iowa *	L, 6-12
04.23	at Wichita State *	W, 3-1	04.28	Wichita State *	W, 7-1
04.24	at Wichita State *	L, 1-4	04.29	Wichita State *	L, 1-2
04.24	at Wichita State *	L, 0-10	04.29	Wichita State *	L, 2-9
04.30	Southern Illinois *	L, 2-7	04.30	Wichita State *	W, 9-6
05.01	Southern Illinois *	W, 1-0	05.03	Murray State	W, 11-4
05.01	Southern Illinois *	L, 1-4	05.05	Indiana State *	L, 2-4
05.02	Southern Illinois *	W, 5-4	05.06	Indiana State *	W, 7-5
05.05	Louisville	W, 8-1	05.06	Indiana State *	L, 5-7 (10)
05.07	at Indiana State *	L, 1-8	05.07	Indiana State *	W, 12-0
05.08	at Indiana State *	W, 8-3	05.12	at Missouri State *	W, 8-7
05.08	at Indiana State *	W, 8-6	05.13	at Missouri State *	W, 3-0
05.09	at Indiana State *	W, 10-7	05.13	at Missouri State *	L, 8-12
05.12	Western Kentucky	L, 7-11	05.14	at Missouri State *	L, 2-5
05.14	Missouri State *	L, 4-6	05.17	vs. Missouri State #	L, 4-9
05.15	Missouri State *	L, 7-14	05.18	vs. Southern Illinois #	W, 4-2
05.15	Missouri State *	W, 10-3	05.19	vs. Creighton #	W, 6-1
05.16	Missouri State *	L, 9-12 (10)	05.20	vs. Indiana State #	W, 12-2
05.19	vs. Creighton #	L, 4-12	05.20	at Wichita State #	L, 4-6
05.20	vs. Wichita State #	L, 7-13	05.26	vs. Central Florida &	L, 1-4
	! - Diamond Classic (Evansville)		05.27	vs. Bethune-Cookman &	W, 6-5
	# - Rollins Baseball Week (Winter Park, Fla.)		05.27	at Florida State &	L, 2-11
	* - Missouri Valley game			! - Diamond Classic	
	# - Missouri Valley Championship (Wichita, Kan.)			* - Missouri Valley game	
				# - Missouri Valley Championship (Wichita, Kan.)	
				& - NCAA Regional (Tallahassee, Fla.)	

2000

**NCAA Tallahassee Regional
41-22 (19-12 Missouri Valley)**

Head Coach: Jim Brownlee

02.12	at Louisville	W, 6-1
02.25	Ball State	W, 9-5
02.27	Ball State	W, 10-5
02.27	Ball State	W, 8-6
02.29	Purdue	L, 3-8
03.01	at Louisville	W, 5-2
03.04	Iowa !	W, 5-4 (8)
03.05	Butler !	W, 2-1
03.05	Northwestern !	W, 6-5
03.07	at Southeastern Louisiana	W, 10-4 (11)
03.08	at New Orleans	L, 4-7
03.09	at New Orleans	W, 7-5
03.11	at UAB	L, 1-9
03.12	at UAB	L, 2-5
03.17	Bradley *	W, 10-1
03.18	Bradley *	W, 3-1
03.18	Bradley *	L, 0-6
03.19	Bradley *	W, 11-8
03.22	Austin Peay	W, 2-1 (11)
03.24	UIC	W, 13-2
03.25	UIC	W, 5-4 (11)

2001

36-21 (17-11 Missouri Valley)

Head Coach: Jim Brownlee

02.09	at Southern Miss	L, 5-6
02.10	at Southern Miss	W, 2-0
02.11	at Southern Miss	W, 4-3
02.23	vs. Richmond !	W, 6-2
02.24	vs. Old Dominion !	W, 5-0
02.25	at UNC Wilmington !	L, 3-5
03.02	Miami (Ohio) \$	L, 0-4
03.03	Iowa \$	W, 8-3
03.06	at Arkansas	W, 4-1
03.07	at Arkansas	L, 1-5
03.10	Milwaukee	W, 7-6
03.10	Milwaukee	W, 7-5
03.11	Milwaukee	L, 8-9
03.23	Creighton *	L, 8-14
03.24	Creighton *	W, 4-2
03.24	Creighton *	W, 10-5
03.25	Creighton *	W, 9-8
03.27	Birmingham Southern	W, 2-1
03.28	Louisville	W, 5-1
03.31	Missouri State *	L, 7-9
03.31	Missouri State *	L, 5-7

04.01	Missouri State *	W, 4-3
04.01	Missouri State *	W, 8-4
04.05	at Murray State	L, 5-14
04.07	at Eastern Illinois	L, 1-5
04.08	Eastern Illinois	L, 4-13
04.10	Vanderbilt	W, 22-4
04.11	Vanderbilt	W, 10-3
04.13	Northern Iowa *	L, 1-15
04.14	Northern Iowa *	L, 3-6
04.14	Northern Iowa *	W, 12-6
04.15	Northern Iowa *	W, 7-2
04.18	Murray State	W, 9-7
04.20	at Bradley *	L, 2-6
04.21	at Bradley *	L, 4-9
04.21	at Bradley *	W, 13-1
04.22	at Bradley *	W, 15-10
04.25	at Austin Peay	W, 6-3
04.27	Southern Illinois *	W, 8-6
04.28	Southern Illinois *	W, 7-2
04.28	Southern Illinois *	W, 4-3 (13)
04.29	Southern Illinois *	W, 9-8
05.02	Austin Peay	W, 9-8
05.04	at Wichita State *	W, 7-6
05.05	at Wichita State *	W, 8-6
05.05	at Wichita State *	L, 4-5
05.06	at Wichita State *	L, 5-7
05.09	at Ball State	W, 8-6
05.10	at Purdue	W, 20-13
05.11	at Indiana State *	W, 4-3
05.12	at Indiana State *	L, 2-8
05.12	at Indiana State *	W, 14-4
05.13	at Indiana State *	L, 5-10
05.16	vs. Illinois State #	W, 15-7
05.17	vs. Northern Iowa #	L, 4-6
05.18	vs. Missouri State #	W, 3-2
05.18	vs. Indiana State #	L, 8-9

! - Hughes Bros. Baseball Challenge (Wilmington, N.C.)
 \$ - Diamond Classic (Evansville)
 * - Missouri Valley game
 # - Missouri Valley Championship (Wichita, Kan.)

2002 22-33 (12-20 Missouri Valley)

Head Coach: Jim Brownlee

02.22	Bowling Green	W, 6-2
02.23	Bowling Green	W, 11-9
02.24	Bowling Green	W, 15-10
03.04	vs. Penn State !	W, 8-3
03.05	vs. Central Michigan !	L, 4-5
03.06	at Stetson !	L, 7-9
03.07	vs. Penn State !	W, 11-7
03.08	vs. Central Michigan !	L, 5-8
03.09	at Stetson !	L, 3-6
03.12	Saint Louis	W, 4-3
03.13	at Southeast Missouri	W, 7-5
03.16	Western Michigan	W, 17-2
03.16	Western Michigan	L, 4-5
03.17	Western Michigan	W, 6-3
03.23	Wichita State *	W, 8-6
03.23	Wichita State *	L, 7-11
03.24	Wichita State *	L, 5-9
03.24	Wichita State *	L, 5-9
03.27	at Louisville	L, 1-2 (10)
03.30	at Austin Peay	L, 11-14
03.31	Austin Peay	L, 3-4
04.05	at Creighton *	L, 4-7
04.06	at Creighton *	L, 3-6
04.06	at Creighton *	L, 9-13
04.07	at Creighton *	L, 6-10
04.10	Southeast Missouri	L, 5-15

04.13	Indiana State *	L, 4-10
04.13	Indiana State *	W, 4-2
04.14	Indiana State *	W, 4-2
04.14	Indiana State *	L, 5-8 (10)
04.16	at Vanderbilt	L, 4-5
04.17	at Vanderbilt	L, 3-14 (5)
04.19	at Southern Illinois *	L, 1-2
04.20	at Southern Illinois *	L, 4-7
04.20	at Southern Illinois *	W, 10-5
04.21	at Southern Illinois *	L, 3-7
04.27	Bradley *	W, 13-2 (7)
04.28	Bradley *	W, 11-8
04.28	Bradley *	L, 5-10
04.29	Bradley *	L, 3-12
05.01	Murray State	W, 3-1
05.03	at Northern Iowa *	W, 5-2
05.04	at Northern Iowa *	W, 11-9
05.04	at Northern Iowa *	L, 6-11
05.05	at Northern Iowa *	L, 8-9
05.08	Louisville	L, 1-10
05.10	at Missouri State *	W, 3-2 (13)
05.11	at Missouri State *	L, 1-8
05.11	at Missouri State *	L, 3-9
05.12	at Missouri State *	L, 7-11
05.15	at Purdue	L, 2-6
05.18	Illinois State *	W, 4-2
05.18	Illinois State *	W, 3-2 (13)
05.19	Illinois State *	W, 8-7
05.19	Illinois State *	L, 4-10

! - Stetson Tournament (DeLand, Fla.)
 * - Missouri Valley game

2003 24-31 (12-20 Missouri Valley)

Head Coach: Dave Schrage

02.14	at No. 2 Florida State	L, 2-13
02.15	at No. 2 Florida State	L, 3-14
02.16	at No. 2 Florida State	L, 1-11
02.28	vs. Saint Louis !	L, 2-5
03.01	vs. Ball State !	L, 3-4
03.02	vs. Blackburn !	W, 7-1
03.05	at Murray State	W, 9-2
03.06	Oakland City	W, 11-3
03.09	vs. Georgetown \$	W, 10-5
03.10	vs. Georgetown \$	W, 11-4
03.11	at Rollins \$	L, 5-20
03.12	vs. Georgetown \$	W, 7-4
03.13	at Rollins \$	W, 9-7
03.14	vs. Toledo \$	W, 10-7
03.15	vs. Toledo \$	W, 11-10
03.21	Missouri State *	L, 1-2
03.22	Missouri State *	L, 2-5
03.22	Missouri State *	L, 2-10
03.23	Missouri State *	L, 6-17
03.26	at Saint Louis	L, 5-10
03.29	at Bradley *	W, 3-1
03.29	at Bradley *	L, 1-5
03.30	at Bradley *	L, 3-5
03.30	at Bradley *	L, 0-4
04.01	Louisville	L, 2-12
04.02	at Louisville	L, 6-14
04.04	Creighton *	L, 4-6
04.05	Creighton *	W, 10-6
04.05	Creighton *	L, 1-3
04.06	Creighton *	L, 0-2
04.08	Vanderbilt	W, 12-7
04.11	at Illinois State *	W, 10-9
04.12	at Illinois State *	W, 5-4
04.12	at Illinois State *	W, 5-0

04.13	at Illinois State *	L, 0-11
04.16	Murray State	L, 3-11
04.18	at Indiana State *	L, 3-10
04.19	at Indiana State *	W, 5-4
04.19	at Indiana State *	W, 15-6
04.20	at Indiana State *	W, 15-7
04.23	Butler	W, 9-6
04.26	Southern Illinois *	W, 2-0
04.26	Southern Illinois *	L, 6-20
04.27	Southern Illinois *	L, 1-2
04.27	Southern Illinois *	W, 4-2
04.30	at Austin Peay	L, 4-15
05.09	Northern Iowa *	L, 6-16
05.10	Northern Iowa *	L, 3-15
05.10	Northern Iowa *	L, 4-9
05.11	Northern Iowa *	W, 17-7
05.13	Austin Peay	W, 12-11
05.15	at Wichita State *	L, 3-5
05.16	at Wichita State *	L, 1-3
05.17	at Wichita State *	W, 1-0
05.18	at Wichita State *	L, 3-9

! - Memphis, Tenn.
 \$ - Rollins Baseball Week (DeLand, Fla.)
 * - Missouri Valley game

2004 28-32 (12-20 Missouri Valley)

Head Coach: Dave Schrage

02.20	vs. Albany !	L, 8-9
02.20	at Coastal Carolina !	L, 7-18
02.21	vs. Rider !	L, 12-13
02.22	vs. Rider !	W, 14-9
02.27	Butler \$	W, 9-2
02.28	Valparaiso \$	W, 5-2
02.29	Ball State \$	W, 8-7
03.02	Saint Louis	W, 2-0
03.06	vs. Temple %	W, 26-10
03.07	vs. Temple %	W, 7-4
03.08	vs. Sacred Heart %	W, 13-3
03.09	vs. Sacred Heart %	W, 20-0
03.10	at Florida International	L, 1-12
03.12	vs. Temple %	L, 9-13
03.18	Southern Indiana	W, 18-8
03.19	Western Michigan	W, 2-0
03.20	Western Michigan	W, 6-5
03.21	Western Michigan	L, 12-13
03.27	Illinois State *	L, 3-8
03.27	Illinois State *	W, 11-4
03.28	Illinois State *	L, 6-10
03.28	Illinois State *	W, 13-3
03.31	Murray State	L, 6-13
04.02	at Creighton *	L, 4-9
04.03	at Creighton *	L, 0-1
04.03	at Creighton *	L, 4-6
04.04	at Creighton *	L, 4-11
04.06	No. 25 Vanderbilt	L, 7-10
04.09	at Southern Illinois *	L, 3-7
04.10	at Southern Illinois *	W, 7-5
04.10	at Southern Illinois *	W, 7-3
04.11	at Southern Illinois *	L, 5-6
04.14	at No. 22 Vanderbilt	L, 4-7
04.16	Indiana State *	L, 2-6
04.17	Indiana State *	L, 2-3
04.17	Indiana State *	W, 7-4
04.18	Indiana State *	W, 5-4
04.20	at Louisville	L, 3-12
04.24	at Missouri State *	W, 8-7
04.24	at Missouri State *	L, 2-8
04.25	at Missouri State *	L, 1-5

all-time RESULTS



JIM VISCOMI

04.25	at Missouri State *	W, 3-1	04.23	Southern Illinois *	W, 3-2
05.01	Bradley *	W, 8-3	04.24	Southern Illinois *	L, 0-13
05.01	Bradley *	L, 6-9	04.27	Lipscomb	L, 4-7
05.02	Bradley *	L, 0-11	05.04	at Southeast Missouri	W, 13-6
05.02	Bradley *	W, 12-2	05.06	at Bradley *	L, 3-4
05.05	at Butler	W, 13-7	05.07	at Bradley *	W, 7-2
05.14	at Northern Iowa *	L, 4-6	05.08	at Bradley *	L, 1-5
05.15	at Northern Iowa *	W, 6-5	05.10	at Austin Peay	L, 6-9
05.15	at Northern Iowa *	W, 6-2	05.13	Creighton *	L, 7-8
05.16	at Northern Iowa *	L, 3-14	05.14	Creighton *	L, 5-7
05.18	at Austin Peay	W, 9-2	05.15	Creighton *	W, 6-4
05.20	No. 25 Wichita State *	L, 3-10	05.17	at Louisville	L, 0-10
05.21	No. 25 Wichita State *	L, 1-4	05.19	at Indiana State *	W, 6-4
05.22	No. 25 Wichita State *	L, 6-10	05.20	at Indiana State *	L, 0-5
05.23	No. 25 Wichita State *	L, 1-4	05.21	at Indiana State *	W, 2-1
05.26	No. 24 Wichita State #	W, 8-5	05.25	vs. Southern Illinois #	L, 9-10
05.27	Missouri State #	L, 2-6	05.26	vs. Creighton #	L, 0-6
05.28	Creighton #	W, 6-4		! - Domino Pizza Classic (College Station, Texas)	
05.28	Southern Illinois #	L, 1-11		\$ - Diamond Classic (Evansville)	
	! - Coastal Carolina Tournament (Conway, S.C.)			* - Missouri Valley game	
	\$ - Governor's Cup (Evansville)			# - Missouri Valley Championship (Wichita, Kan.)	
	% - Homestead Challenge (Homestead, Fla.)				
	* - Missouri Valley game				
	# - Missouri Valley Championship (Springfield, Mo.)				

2005 35-23 (12-12 Missouri Valley) Head Coach: Dave Schrage

02.12	at UALR	W, 5-4
02.13	at UALR	W, 13-10
02.15	at Lipscomb	W, 10-0
02.18	UIC	W, 5-2
02.19	UIC	W, 5-2
02.20	UIC	W, 10-2
02.22	Brescia	W, 9-4
02.25	vs. San Diego !	L, 0-2
02.27	vs. No. 19 Washington !	W, 5-4
02.27	vs. San Diego !	L, 0-5
02.28	at No. 15 Texas A&M !	L, 0-3
02.28	at No. 15 Texas A&M !	L, 2-10
03.04	Butler	W, 6-3
03.05	Butler	W, 4-3
03.06	Butler	W, 13-9
03.08	at UT Martin	W, 4-3
03.09	at UT Martin	W, 13-3
03.12	Wright State \$	W, 3-1
03.13	Austin Peay \$	L, 3-6
03.14	Northern Illinois \$	W, 7-2
03.15	Southern Indiana	W, 5-4
03.15	Louisville	W, 5-2
03.18	Notre Dame	W, 10-3
03.19	South Dakota State	W, 6-5
03.20	South Dakota State	W, 10-9
03.25	Missouri State *	W, 11-1
03.26	Missouri State *	L, 1-4
03.27	Missouri State *	W, 4-1
04.01	at No. 21 Wichita State *	W, 5-3
04.02	at No. 21 Wichita State *	L, 0-11
04.03	at No. 21 Wichita State *	W, 11-10
04.06	at Kentucky	L, 1-17
04.08	Northern Iowa *	W, 5-1
04.09	Northern Iowa *	W, 15-4
04.10	Northern Iowa *	W, 10-0
04.12	at Murray State	W, 6-3
04.15	at Illinois State *	L, 6-7
04.16	at Illinois State *	L, 7-8
04.17	at Illinois State *	L, 5-16
04.20	Murray State	W, 10-4
04.22	Southern Illinois *	L, 3-9

2006 Missouri Valley Champions Missouri Valley Tournament Champions NCAA Charlottesville Regional 43-22 (16-8 Missouri Valley) Head Coach: Dave Schrage

02.12	vs. Mississippi Valley State !	W, 9-5
02.12	vs. Mississippi Valley State !	W, 7-0
02.14	at Lipscomb	W, 6-3
02.17	at Winthrop \$	L, 2-3
02.18	vs. Gardner-Webb \$	L, 3-7
02.18	vs. Maryland \$	W, 17-5
02.24	Milwaukee %	W, 6-5
02.25	Northern Illinois %	L, 2-4
02.26	Eastern Illinois %	W, 2-0
02.28	at Kentucky	L, 3-6
03.01	Southeast Missouri	W, 7-6
03.03	at Louisiana ^	W, 11-5
03.04	vs. Northwestern State ^	L, 3-5
03.05	vs. Iowa ^	L, 4-6
03.08	Ball State	L, 2-9
03.10	Western Michigan	L, 2-6
03.11	Western Michigan	L, 1-4
03.14	Louisville	W, 6-3
03.15	Saint Louis	W, 6-2
03.17	Bowling Green	W, 5-4
03.18	Bowling Green	L, 2-3
03.19	Bowling Green	W, 5-1
03.22	Austin Peay	W, 7-2
03.24	Indiana State *	L, 3-4
03.25	Indiana State *	W, 4-3
03.26	Indiana State *	W, 10-7
03.28	at Murray State	W, 7-4
03.31	at Missouri State *	L, 1-4
04.01	at Missouri State *	L, 3-4
04.02	at Missouri State *	L, 9-11
04.04	Indiana	W, 11-4
04.08	No. 21 Wichita State *	W, 2-1
04.08	No. 21 Wichita State *	W, 7-5
04.09	No. 21 Wichita State *	L, 2-4
04.11	at Louisville	L, 1-5
04.14	at Northern Iowa *	W, 6-1
04.15	at Northern Iowa *	L, 1-3
04.15	at Northern Iowa *	W, 7-0
04.19	Murray State	W, 10-0
04.21	at Creighton *	W, 9-2
04.22	at Creighton *	L, 3-13

04.23	at Creighton *	W, 7-1
04.26	Southern Indiana	W, 6-2
04.28	Illinois State *	W, 6-3
04.29	Illinois State *	L, 3-8
04.30	Illinois State *	W, 16-2
05.06	IPFW	W, 3-2
05.07	IPFW	W, 7-6
05.12	at Southern Illinois *	W, 7-4
05.13	at Southern Illinois *	W, 7-3
05.14	at Southern Illinois *	W, 10-4
05.16	at Austin Peay	W, 8-4
05.18	Bradley *	W, 6-4
05.19	Bradley *	W, 11-4
05.20	Bradley *	W, 4-1
05.24	vs. Bradley #	L, 3-6
05.25	vs. Southern Illinois	W, 10-0
05.26	at Wichita State #	W, 14-3
05.27	vs. Missouri State #	W, 8-4
05.28	vs. Missouri State #	W, 2-1
06.03	vs. South Carolina &	L, 2-4
06.03	vs. Lehigh &	W, 10-6
06.04	at No. 7 Virginia &	W, 15-4
06.04	vs. South Carolina &	W, 15-5
06.05	vs. South Carolina &	L, 1-5
! - Griffin Pontiac Challenge (Rock Hill, S.C.)		
\$ - Diamond Classic (Evansville)		
% - Ragin' Cajun Classic (Lafayette, La.)		
* - Missouri Valley game		
# - Missouri Valley Championship (Wichita, Kan.)		
& - NCAA Regional (Charlottesville, Va.)		

2007

35-23 (13-11 Missouri Valley)

Head Coach: David Seifert

02.09	at Lipscomb	W, 10-0
02.10	at Lipscomb	W, 4-2
02.11	at Lipscomb	L, 1-5
02.16	at No. 13 Mississippi	L, 4-6
02.17	at No. 13 Mississippi	W, 2-1
02.18	at No. 13 Mississippi	L, 1-4
02.23	Chicago State !	W, 10-5
02.25	Eastern Illinois !	L, 6-8
02.28	Butler	W, 4-1
03.02	Miami (Ohio)	W, 2-0
03.04	Miami (Ohio)	W, 3-2
03.04	Miami (Ohio)	W, 3-2
03.06	at Murray State	W, 19-1
03.08	at No. 6 Oregon State	L, 2-9
03.09	at No. 6 Oregon State	L, 2-6
03.10	at No. 6 Oregon State	L, 2-3
03.13	Oakland City	W, 5-2
03.14	Louisville	W, 11-5
03.16	at Ball State \$	W, 9-3
03.17	vs. Bowling Green \$	W, 14-2
03.18	vs. Le Moyne \$	W, 7-0
03.21	at Saint Louis	W, 20-10
03.23	Creighton *	W, 6-0
03.24	Creighton *	L, 3-4
03.25	Creighton *	L, 1-9
03.27	Lipscomb	W, 8-6
03.28	at Austin Peay	L, 1-7
03.30	Southern Illinois *	W, 10-0
03.31	Southern Illinois *	W, 14-2
04.01	Southern Illinois *	L, 5-8
04.04	Southern Indiana	W, 11-6
04.06	at Indiana State *	W, 5-2
04.07	at Indiana State *	W, 9-4
04.08	at Indiana State *	L, 2-4
04.10	at Indiana	W, 8-1
04.13	Northern Iowa *	W, 9-1
04.14	Northern Iowa *	L, 2-4

04.15	Northern Iowa *	W, 6-2
04.17	Murray State	W, 7-5
04.20	at Illinois State *	W, 4-1
04.21	at Illinois State *	W, 2-1
04.22	at Illinois State *	L, 0-3
04.25	Austin Peay	L, 7-8
04.27	at No. 7 Wichita State *	L, 1-6
04.28	at No. 7 Wichita State *	W, 4-1
04.29	at No. 7 Wichita State *	L, 1-7
05.01	at Western Kentucky	L, 7-10
05.04	Missouri State *	W, 7-6
05.05	Missouri State *	W, 5-4
05.06	Missouri State *	L, 2-13
05.09	Kentucky	W, 5-4
05.11	at Bradley *	L, 2-3
05.12	at Bradley *	L, 2-6
05.13	at Bradley *	W, 11-8
05.15	at Louisville	W, 13-9
05.23	vs. Bradley #	L, 4-8
05.24	at Missouri State #	W, 11-7
05.25	vs. No. 12 Wichita State #	L, 1-12
! - Diamond Classic (Evansville)		
\$ - Ball State Classic (Muncie, Ind.)		
* - Missouri Valley game		
# - Missouri Valley Championship (Springfield, Mo.)		

2008

14-42 (4-20 Missouri Valley)

Head Coach: David Seifert

02.23	at Winthrop !	L, 1-11
02.24	vs. Gardner-Webb !	L, 3-17
02.25	vs. St. John's !	L, 1-3
02.27	at Vanderbilt	L, 3-4
03.01	at Radford	L, 0-5
03.02	at Radford	L, 8-16
03.02	at Radford	L, 9-11
03.05	at Kentucky	L, 1-15
03.08	at The Citadel \$	L, 8-13
03.08	vs. UNC Asheville \$	W, 6-3
03.09	vs. Wright State \$	L, 3-13
03.11	IU Southeast	L, 5-10
03.12	Lipscomb	L, 5-8
03.14	Cleveland State %	L, 1-4
03.15	North Dakota State %	L, 3-4
03.16	Central Michigan %	L, 2-5
03.21	Bradley *	W, 9-8
03.22	Bradley *	L, 6-9
03.23	Bradley *	L, 6-11
03.25	Western Kentucky	L, 1-10
03.28	at Northern Iowa *	L, 0-3
03.29	at Northern Iowa *	L, 4-5
03.29	at Northern Iowa *	L, 4-14
04.01	Brescia	W, 6-1
04.02	Southeast Missouri	W, 8-7
04.05	Illinois State *	L, 1-11
04.05	Illinois State *	L, 0-7
04.06	Illinois State *	L, 2-6
04.08	at UT Martin	W, 15-10
04.09	at Murray State	W, 6-5
04.11	at Missouri State *	L, 4-10
04.12	at Missouri State *	L, 1-4
04.13	at Missouri State *	L, 5-12
04.15	at Western Kentucky	L, 3-11
04.16	Oakland City	W, 5-0
04.18	Indiana State *	W, 6-4
04.19	Indiana State *	L, 13-14
04.20	Indiana State *	W, 6-5
04.22	UT Martin	L, 12-13
04.23	Austin Peay	L, 2-5
04.25	at Creighton *	L, 4-9

04.26	at Creighton *	L, 1-7
04.27	at Creighton *	L, 1-13
04.29	Murray State	W, 6-4 (11)
05.03	Chicago State	L, 3-17
05.03	Chicago State	W, 4-3
05.04	Chicago State	W, 8-3
05.04	Chicago State	W, 15-6
05.07	at Austin Peay	L, 4-10
05.09	Wichita State *	L, 8-15
05.10	Wichita State *	W, 6-3
05.11	Wichita State *	L, 3-16
05.13	at Eastern Illinois	L, 4-10
05.16	at Southern Illinois *	L, 2-8
05.16	at Southern Illinois *	L, 2-7
05.17	at Southern Illinois *	L, 2-4
! - Johnny Gill Memorial Tournament (Rock Hill, S.C.)		
\$ - The Citadel Tournament (Charleston, S.C.)		
% - Diamond Classic (Evansville)		
* - Missouri Valley game		

2009

25-30 (7-17 Missouri Valley)

Head Coach: Wes Carroll

02.20	at East Tennessee State	L, 10-16
02.21	at East Tennessee State	L, 8-9
02.25	at UT Martin	L, 2-13
02.27	Butler !	W, 10-1
02.28	Saint Louis !	L, 2-4
03.03	at Cal State Northridge	W, 3-0
03.04	at Cal State Northridge	L, 8-9
03.05	at No. 10 Pepperdine	L, 3-4
03.06	at No. 10 Pepperdine	L, 5-15
03.07	at No. 10 Pepperdine	W, 2-0
03.07	at No. 10 Pepperdine	L, 2-4
03.13	IPFW \$	W, 2-1
03.14	Purdue \$	L, 1-3
03.15	Mississippi Valley State \$	W, 5-4
03.17	at Lipscomb	W, 7-5
03.20	at Illinois State *	L, 2-3
03.21	at Illinois State *	W, 8-5
03.22	at Illinois State *	L, 2-11
03.24	at Louisville	L, 4-13
03.25	at Austin Peay	W, 8-7
03.27	Northern Iowa *	L, 3-4
03.28	Northern Iowa *	L, 3-8
03.29	Northern Iowa *	W, 12-11
04.01	UT Martin	W, 9-1
04.03	Creighton *	L, 4-7
04.04	Creighton *	W, 4-3
04.05	Creighton *	L, 5-10 (10)
04.07	at Murray State	W, 11-6
04.08	Austin Peay	W, 9-5
04.10	at Wichita State *	L, 2-6
04.11	at Wichita State *	L, 1-6
04.11	at Wichita State *	W, 5-3
04.14	Murray State	W, 11-9
04.15	Southern Indiana	W, 3-2
04.17	at Bradley *	W, 11-4
04.18	at Bradley *	L, 3-6
04.18	at Bradley *	W, 3-2
04.21	at Southeast Missouri	L, 4-9
04.22	at Kentucky	W, 11-7
04.24	Missouri State *	W, 9-8
04.25	Missouri State *	L, 6-14
04.26	Missouri State *	L, 3-11
04.28	Oakland City	W, 10-4
05.01	SIU Edwardsville	W, 3-2
05.02	SIU Edwardsville	W, 7-6
05.02	SIU Edwardsville	W, 9-0
05.03	SIU Edwardsville	L, 9-10 (13)

all-time RESULTS



KEVIN KACZMARSKI

05.06	at No. 25 Illinois	W, 4-3 (10)
05.08	at Indiana State *	L, 7-12
05.09	at Indiana State *	L, 2-11
05.10	at Indiana State *	L, 1-13
05.12	Indiana	L, 8-10 (10)
05.14	Southern Illinois *	L, 2-5
05.15	Southern Illinois *	L, 7-11
05.16	Southern Illinois *	L, 5-11
	! - Diamond Classic (Evansville)		
	\$ - Diamond Classic II (Evansville)		
	* - Missouri Valley game		

05.22	Illinois State *	W, 9-5
05.25	vs. Southern Illinois #	W, 11-5
05.26	at Wichita State #	L, 2-9
05.27	vs. Missouri State #	W, 7-2
05.27	at Wichita State #	L, 5-6
	! - Diamond Classic (Evansville)		
	* - Missouri Valley game		
	# - Missouri Valley Championship (Wichita, Kan.)		

2010

32-27 (10-11 Missouri Valley)

Head Coach: Wes Carroll

02.19	at Belmont	L, 6-8
02.20	at Belmont	L, 12-13
02.20	at Belmont	L, 6-7
02.26	at Mercer	L, 10-11
02.27	at Mercer	W, 9-6
02.27	at Mercer	L, 4-6
02.28	at Mercer	W, 6-1
03.03	at No. 8 Louisville	L, 6-13
03.05	at Samford	L, 2-9
03.06	at Samford	L, 4-7
03.07	at Samford	W, 8-4
03.09	at No. 19 Kentucky	L, 1-7
03.10	at No. 19 Kentucky	W, 8-4
03.12	Morehead State !	W, 9-2
03.13	Le Moyne !	W, 4-3
03.14	Purdue !	L, 3-4 (10)
03.16	at Austin Peay	W, 15-11
03.17	at Saint Louis	L, 7-8
03.19	SIU Edwardsville	W, 3-2
03.20	SIU Edwardsville	W, 9-2
03.20	SIU Edwardsville	W, 9-3
03.23	No. 7 Louisville	L, 7-8
03.26	at Missouri State *	L, 4-7
03.27	at Missouri State *	W, 6-4
03.28	at Missouri State *	W, 3-2
04.02	Wichita State *	W, 11-6
04.03	Wichita State *	L, 8-9
04.04	Wichita State *	L, 2-17
04.08	Dallas Baptist *	W, 6-5
04.09	Dallas Baptist *	W, 3-2
04.10	Dallas Baptist *	L, 2-8
04.13	at Murray State	W, 20-17 (10)
04.14	Murray State	W, 14-5
04.16	Arkansas State	W, 5-4
04.17	Arkansas State	W, 7-4
04.18	Arkansas State	W, 9-5
04.20	Southern Indiana	W, 8-2
04.23	Bradley *	L, 6-7
04.25	Bradley *	W, 15-5 (8)
04.25	Bradley *	W, 15-13
04.30	at Creighton *	L, 2-3
05.01	at Creighton *	L, 3-7
05.02	at Creighton *	L, 5-15
05.04	Oakland City	W, 10-3
05.07	Indiana State *	W, 3-2
05.08	Indiana State *	L, 4-5
05.09	Indiana State *	W, 7-3
05.11	Austin Peay	W, 11-7
05.11	Austin Peay	L, 2-13
05.14	at Southern Illinois *	W, 14-2
05.15	at Southern Illinois *	L, 6-8
05.16	at Southern Illinois *	L, 4-6
05.21	Illinois State *	W, 5-4
05.21	Illinois State *	L, 6-7

2011

28-25 (7-13 Missouri Valley)

Head Coach: Wes Carroll

02.18	at Memphis	L, 9-13
02.19	at Memphis	L, 4-8
02.20	at Memphis	L, 6-17
02.25	at Arkansas State	L, 5-10
02.26	at Arkansas State	W, 4-1
02.27	at Arkansas State	W, 3-2
03.01	at UT Martin	W, 16-3
03.06	Eastern Illinois !	L, 4-7
03.06	Eastern Illinois !	W, 4-1
03.08	at Jacksonville	W, 7-0
03.11	at South Florida	L, 4-7
03.12	at South Florida	W, 6-0
03.12	at South Florida	W, 6-4
03.18	Michigan State	L, 3-10
03.19	Michigan State	W, 2-0
03.20	Michigan State	W, 6-5
03.23	UT Martin	W, 18-6
03.27	at Indiana	W, 7-5
03.27	Indiana	L, 5-6
03.29	Southern Indiana	W, 3-0
03.30	at Saint Louis	L, 5-6
04.01	IPFW	W, 11-0
04.02	IPFW	W, 4-3
04.03	IPFW	W, 14-6
04.05	at Austin Peay	W, 24-3
04.06	SIU Edwardsville	W, 5-3
04.08	Southern Illinois *	L, 1-5
04.09	Southern Illinois *	L, 4-8
04.10	Southern Illinois *	L, 3-6
04.12	Saint Louis	W, 6-4
04.15	at Wichita State *	W, 12-11
04.16	at Wichita State *	L, 1-11 (8)
04.17	at Wichita State *	L, 2-9
04.19	Murray State	W, 8-3
04.23	at Bradley *	L, 2-3
04.23	at Bradley *	W, 6-0
04.24	at Bradley *	W, 2-0
04.29	Missouri State *	W, 3-1
04.30	Missouri State *	W, 5-4
05.04	Oakland City	W, 8-1
05.06	at Indiana State *	L, 3-6
05.07	at Indiana State *	W, 10-9 (13)
05.08	at Indiana State *	L, 1-4
05.11	Austin Peay	W, 8-3
05.14	Creighton *	L, 1-2 (12)
05.14	Creighton *	L, 0-4
05.15	Creighton *	W, 10-1
05.17	at SIU Edwardsville	L, 1-4
05.19	at Illinois State *	L, 4-9
05.20	at Illinois State *	L, 1-7
05.21	at Illinois State *	L, 3-4
05.24	vs. Wichita State #	L, 1-2
05.25	vs. Illinois State #	L, 3-4 (11)
	! - Diamond Classic (Evansville)		
	* - Missouri Valley game		
	# - Missouri Valley Championship (Omaha, Neb.)		



2012

32-27 (10-11 Missouri Valley)

Head Coach: Wes Carroll

02.17	at Belmont	L, 0-2
02.18	at Lipscomb	W, 4-3
02.24	at Arkansas State	L, 2-4
02.25	at Arkansas State	L, 4-5
02.25	at Arkansas State	W, 5-1
02.26	at Arkansas State	L, 2-3
02.29	at UT Martin	W, 9-5
03.02	IPFW !	W, 4-2
03.03	Eastern Illinois !	L, 3-9
03.03	IPFW !	W, 9-1
03.04	Eastern Illinois !	W, 5-1
03.07	at Western Kentucky	W, 7-2
03.09	at Tennessee Tech	W, 4-1
03.10	at Tennessee Tech	W, 11-6
03.11	at Tennessee Tech	L, 2-10
03.13	UT Martin	W, 6-5
03.14	at Austin Peay	W, 7-3
03.16	Western Michigan	W, 11-10 (10)
03.17	Western Michigan	L, 1-5
03.18	Western Michigan	W, 8-7
03.20	at Vanderbilt	W, 5-3
03.23	Indiana State *	L, 0-2
03.24	Indiana State *	W, 3-2
03.25	Indiana State *	L, 0-6
03.28	Lipscomb	W, 5-0
03.30	at Creighton *	W, 8-4
03.31	at Creighton *	L, 2-3 (10)
04.01	at Creighton *	W, 1-0
04.03	at SIU Edwardsville	W, 8-6
04.06	at Southern Illinois *	L, 1-6
04.07	at Southern Illinois *	L, 6-11
04.08	at Southern Illinois *	W, 6-2
04.11	at Murray State	L, 1-3
04.13	Wichita State *	W, 4-1
04.14	Wichita State *	W, 5-4
04.15	Wichita State *	L, 9-14
04.18	SIU Edwardsville	W, 10-2
04.20	Dayton	W, 7-6 (11)
04.21	Dayton	L, 3-4
04.22	Dayton	L, 5-9
04.25	Murray State	W, 13-2
04.27	Bradley *	L, 2-7
04.28	Bradley *	W, 4-2
04.29	Bradley *	L, 5-6
05.02	Belmont	W, 1-0 (11)
05.04	at Dallas Baptist *	L, 4-10 (8)
05.05	at Dallas Baptist *	L, 1-14
05.05	at Dallas Baptist *	L, 2-5
05.09	Austin Peay	W, 12-1
05.11	at Missouri State *	L, 0-2
05.12	at Missouri State *	W, 3-1
05.13	at Missouri State *	W, 1-0
05.15	at Indiana	L, 4-5
05.17	Illinois State *	L, 4-5
05.18	Illinois State *	W, 3-2
05.19	Illinois State *	L, 7-8 (12)
05.22	vs. Illinois State #	L, 3-10
05.23	vs. Indiana State #	W, 8-5
05.24	vs. Illinois State #	L, 4-5 (10)

! - Diamond Classic (Evansville)

* - Missouri Valley game

- Missouri Valley Championship (Springfield, Mo.)

2013

24-34 (10-10 Missouri Valley)

Head Coach: Wes Carroll

02.15	at UALR	W, 2-1
02.16	at UALR	L, 7-8
02.17	at UALR	L, 5-6
02.22	at Arkansas	L, 4-10
02.23	at Arkansas	L, 2-5
02.24	at Arkansas	L, 2-10
02.27	at Vanderbilt	L, 0-13
03.03	Milwaukee	W, 13-1
03.04	Milwaukee	L, 4-5
03.05	Milwaukee	W, 7-3
03.08	at Kennesaw State	L, 3-4
03.09	at Kennesaw State	L, 3-6
03.10	at Kennesaw State	W, 8-3
03.12	Eastern Illinois	W, 7-5
03.13	Oakland City	W, 9-0
03.15	Purdue	L, 3-4
03.16	Purdue	L, 1-4
03.16	Purdue	W, 15-1
03.19	Murray State	W, 5-3
03.20	at UT Martin	L, 3-8
03.22	Creighton *	L, 1-6
03.23	Creighton *	W, 4-1
03.23	Creighton *	L, 2-6
03.27	at Western Kentucky	L, 5-8
03.29	at Bradley *	W, 10-0 (7)
03.30	at Bradley *	W, 9-1
03.31	at Bradley *	L, 5-8
04.02	UT Martin	W, 6-1
04.03	at Belmont	L, 1-3
04.05	Southern Illinois *	W, 3-2 (10)
04.06	Southern Illinois *	W, 5-4
04.07	Southern Illinois *	L, 5-13
04.09	Indiana	L, 8-10
04.10	at Murray State	L, 6-12
04.12	Xavier	L, 7-9
04.13	Xavier	L, 2-3
04.14	Xavier	L, 3-4
04.19	at Wichita State *	L, 4-5
04.20	at Wichita State *	W, 6-3
04.20	at Wichita State *	W, 6-3
04.21	at Wichita State *	L, 5-6
04.24	at Austin Peay	L, 1-3 (7)
04.24	at Austin Peay	L, 2-3 (7)
04.26	Missouri State *	L, 5-9
04.27	Missouri State *	W, 2-1
04.28	Missouri State *	L, 1-2
05.01	Southern Indiana	W, 4-0
05.03	at Indiana State *	W, 6-4 (13)
05.04	at Indiana State *	W, 3-1
05.08	SIU Edwardsville	W, 11-7
05.10	at Illinois State *	W, 3-2
05.11	at Illinois State *	L, 3-17 (7)
05.12	at Illinois State *	L, 4-14 (7)
05.14	Western Kentucky	L, 6-7
05.15	at SIU Edwardsville	W, 16-0
05.21	vs. Missouri State #	L, 1-2
05.22	vs. Bradley #	W, 4-3
05.23	vs. Missouri State #	W, 4-2
05.23	at Illinois State #	L, 3-5

* - Missouri Valley game

- Missouri Valley Championship (Normal, Ill.)

2014

Missouri Valley Champions

34-21 (15-6 Missouri Valley)

Head Coach: Wes Carroll

02.15	at Lipscomb	W, 8-2
02.16	at Lipscomb	W, 10-7
02.16	at Lipscomb	W, 3-2
02.21	at Mercer	L, 5-8
02.22	at Mercer	L, 3-8
02.23	at Mercer	L, 5-6
02.26	at Vanderbilt	W, 8-3
02.28	Western Illinois	W, 1-0 (14)
03.01	Western Illinois	L, 1-12
03.12	vs. Bowling Green !	L, 2-4
03.13	vs. Northwestern !	W, 6-4
03.14	vs. North Dakota State !	L, 8-9
03.15	vs. Maine !	W, 9-7
03.18	UT Martin	W, 5-2
03.18	UT Martin	W, 6-5 (8)
03.21	Indiana State *	W, 5-2
03.22	Indiana State *	L, 1-4
03.23	Indiana State *	W, 5-2
03.26	at Austin Peay	L, 6-7 (11)
03.26	at Austin Peay	W, 10-9
03.28	Eastern Kentucky	W, 8-2
03.29	Eastern Kentucky	W, 12-1
03.30	Eastern Kentucky	L, 2-3
04.01	SIU Edwardsville	W, 15-7
04.02	at Belmont	L, 7-12
04.04	at Charlotte	W, 3-2
04.04	at Charlotte	W, 10-2
04.05	at Charlotte	L, 1-4
04.06	at Charlotte	W, 4-2
04.08	Oakland City	W, 13-2 (7)
04.11	Wichita State *	W, 5-1
04.12	Wichita State *	W, 13-2 (7)
04.13	Wichita State *	L, 3-13 (8)
04.15	at Murray State	L, 6-11
04.18	at Dallas Baptist *	W, 8-4
04.19	at Dallas Baptist *	W, 13-1 (8)
04.19	at Dallas Baptist *	L, 2-10
04.22	Murray State	W, 6-3
04.25	Bradley *	W, 5-2
04.26	Bradley *	W, 5-4
04.27	Bradley *	W, 12-2 (7)
04.29	Southern Indiana	L, 4-9
05.02	at Southern Illinois *	W, 4-2 (11)
05.03	at Southern Illinois *	L, 2-8
05.04	at Southern Illinois *	W, 8-4
05.07	Belmont	L, 7-11
05.10	Illinois State *	W, 12-0 (7)
05.10	Illinois State *	W, 3-1
05.11	Illinois State *	W, 12-5
05.15	at Missouri State *	W, 1-0
05.16	at Missouri State *	L, 1-8
05.17	at Missouri State *	L, 8-9
05.20	vs. Southern Illinois #	L, 1-9
05.21	vs. Wichita State #	L, 6-8

! - Central Florida Invitational (Winter Haven, Fla.)

* - Missouri Valley game

- Missouri Valley Championship (Terre Haute, Ind.)

2015 29-24 (8-13 Missouri Valley) Head Coach: Wes Carroll

02.13	at UALR	L, 3-6
02.14	at UALR	W, 7-2
02.14	at UALR	W, 16-3
02.21	vs. Western Kentucky !	L, 3-5
02.22	vs. Western Kentucky !	W, 11-10 (10)
02.22	vs. Western Kentucky !	W, 9-8
03.03	at Vanderbilt	L, 8-9 (12)
03.06	vs. Western Illinois !	L, 3-4 (13)
03.06	vs. Western Illinois !	W, 6-4 (7)
03.07	vs. Western Illinois !	W, 10-0 (7)
03.07	vs. Western Illinois !	L, 0-3
03.10	at Belmont	L, 1-5
03.14	at Ohio State	W, 10-9
03.15	at Ohio State	L, 3-4
03.15	at Ohio State	L, 2-12
03.18	Murray State	W, 15-2
03.20	Dallas Baptist *	L, 6-10
03.21	Dallas Baptist *	L, 2-10
03.22	Dallas Baptist *	W, 3-1
03.25	at SIU Edwardsville	W, 4-2
03.28	at Indiana State *	L, 0-4
03.28	at Indiana State *	W, 7-3
03.29	at Indiana State *	W, 9-7
03.31	at UT Martin	W, 15-11
04.03	at Illinois State *	W, 8-6
04.04	at Illinois State *	L, 3-12
04.05	at Illinois State *	W, 10-0 (8)
04.08	Southern Indiana	W, 7-4
04.10	Missouri State *	L, 2-13 (8)
04.11	Missouri State *	L, 5-7 (10)
04.12	Missouri State *	L, 0-2
04.14	SIU Edwardsville	W, 13-3
04.15	at Indiana	W, 2-1 (14)
04.17	South Alabama	L, 3-7
04.18	South Alabama	W, 6-5
04.18	South Alabama	W, 9-5
04.22	Northern Kentucky	W, 9-6
04.24	at Bradley *	L, 3-5
04.25	at Bradley *	L, 4-8
04.26	at Bradley *	W, 10-0 (7)
04.28	Indiana	W, 8-4
04.29	Oakland City	W, 15-2 (7)
05.01	Southern Illinois *	W, 4-3
05.02	Southern Illinois *	W, 6-5
05.03	Southern Illinois *	L, 4-5
05.06	UT Martin	W, 19-2
05.08	at Wichita State *	L, 3-4
05.09	at Wichita State *	L, 7-10
05.10	at Wichita State *	L, 0-10 (8)
05.12	at Murray State	W, 11-10
05.14	Austin Peay	W, 6-5
05.20	vs. Bradley #	L, 2-9
05.21	vs. Dallas Baptist #	L, 0-3

! - Emerson, Ga.
* - Missouri Valley game
- Missouri Valley Championship (Wichita, Kan.)

2016 29-27 (8-13 Missouri Valley) Head Coach: Wes Carroll

02.19	at South Alabama	L, 4-5
02.20	at South Alabama	L, 0-11
02.21	at South Alabama	L, 5-18
02.26	at USC Upstate	W, 5-2
02.27	at Wofford	L, 5-7
02.28	vs. Monmouth !	W, 15-3
03.02	at Belmont	W, 13-7
03.04	Northern Illinois	W, 5-2
03.05	Northern Illinois	W, 11-10
03.06	Northern Illinois	W, 8-6
03.08	at UT Martin	W, 29-9
03.11	vs. Central Connecticut State \$	W, 5-0
03.12	at Liberty	L, 3-5
03.12	vs. Central Connecticut State \$	L, 5-9
03.13	at Liberty	L, 2-5
03.15	Indiana	L, 6-7
03.16	at SIU Edwardsville	L, 10-11
03.18	Southern Indiana	W, 2-1
03.22	vs. Kent State %	L, 3-6
03.25	at Eastern Kentucky	W, 4-0
03.26	at Eastern Kentucky	W, 10-2
03.26	at Eastern Kentucky	L, 5-6
03.29	SIU Edwardsville	W, 13-2
04.01	Florida Gulf Coast	W, 1-0
04.02	Florida Gulf Coast	W, 5-1
04.02	Florida Gulf Coast	W, 13-7
04.05	at Western Kentucky	L, 5-6
04.08	Wichita State *	L, 5-6
04.09	Wichita State *	W, 7-2
04.10	Wichita State *	W, 11-1
04.12	at Murray State	W, 2-1
04.15	Bradley *	W, 7-6
04.16	Bradley *	L, 3-4
04.17	Bradley *	W, 2-0
04.20	Western Kentucky	W, 6-2
04.22	at Missouri State *	W, 14-2
04.23	at Missouri State *	L, 6-10
04.24	at Missouri State *	W, 7-2
04.29	Illinois State *	L, 0-4
04.29	Illinois State *	W, 4-3
05.01	Illinois State *	L, 6-8
05.03	Murray State	W, 5-1
05.04	Belmont	L, 1-11
05.06	at Dallas Baptist *	L, 5-6
05.07	at Dallas Baptist *	L, 2-12
05.08	at Dallas Baptist *	L, 8-12
05.13	Southern Illinois *	L, 1-4
05.14	Southern Illinois *	L, 0-4
05.14	Southern Illinois *	W, 4-3
05.19	at Indiana State *	W, 3-2
05.20	at Indiana State *	L, 0-7
05.21	at Indiana State *	L, 0-3
05.25	vs. Southern Illinois #	L, 3-4
05.26	vs. Illinois State #	W, 4-3
05.27	vs. Southern Illinois #	W, 3-2
05.27	vs. Dallas Baptist #	L, 6-13

! - Spartanburg, S.C.
\$ - Lynchburg, Va.
% - Kokomo, Ind.
* - Missouri Valley game
- Missouri Valley Championship (Terre Haute, Ind.)

all-time RESULTS



BOOMER SYNEK

2017

18-39 (8-12 Missouri Valley)

Head Coach: Wes Carroll

02.17	at Central Arkansas	L, 9-16
02.18	at Central Arkansas	L, 9-10
02.19	at Central Arkansas	W, 9-3
02.22	at Vanderbilt	L, 4-7
02.24	at Southern Miss	L, 10-14
02.23	at Southern Miss	L, 2-9
02.24	at Southern Miss	L, 2-18
03.03	Milwaukee	L, 5-7
03.04	Milwaukee	W 2-0
03.04	Milwaukee	W, 6-4
03.05	Milwaukee	W, 6-1
03.08	Austin Peay	L, 8-9
03.10	at Campbell	W, 13-9
03.11	at Campbell	L, 1-8
03.12	at Campbell	W, 6-2
03.17	Western Michigan	L, 2-11
03.18	Western Michigan	W, 6-5
03.19	Western Michigan	L 3-4
03.21	UT Martin	L, 4-12
03.22	at SIU Edwardsville	L, 2-5
03.24	at Lipscomb	L, 1-4
03.25	at Lipscomb	L, 3-4
03.26	at Lipscomb	W, 10-5
03.28	at Indiana	L, 3-6
03.29	SIU Edwardsville	L, 7-8
03.31	at Southern Illinois *	L, 2-3
04.01	at Southern Illinois *	L, 2-5
04.02	at Southern Illinois *	L, 3-8
04.05	Southern Indiana	W, 5-1
04.07	Indiana State *	L, 1-9
04.08	Indiana State *	W, 4-1
04.09	Indiana State *	L, 3-5
04.15	at Illinois State *	W, 12-9
04.15	at Illinois State *	W, 8-1
04.16	at Illinois State *	W, 1-0
04.18	at UT Martin	L, 8-9
04.21	Northern Illinois	L, 2-5
04.23	Northern Illinois	L, 0-1
04.25	Murray State	L, 1-8
04.26	Murray State	L, 4-5
04.29	Missouri State *	L, 8-13
04.29	Missouri State *	L, 5-9
05.03	at Belmont	L, 0-3
05.05	at Bradley *	W, 11-1
05.06	at Bradley *	L, 0-6
05.07	at Bradley *	W, 8-12
05.09	at Austin Peay	L, 5-7
05.12	at Wichita State *	L, 0-6
05.13	at Wichita State *	W, 8-7
05.14	at Wichita State *	L, 4-8
05.16	Belmont	L, 9-16
05.18	Dallas Baptist *	W, 9-0
05.19	Dallas Baptist *	L, 6-17
05.20	Dallas Baptist *	L, 4-11
05.24	vs. Indiana State #	L, 4-13
05.25	vs. Bradley #	W, 12-2
05.26	vs. Indiana State	L, 3-11

* - Missouri Valley game

- Missouri Valley Championship (Terre Haute, Ind.)



EVANSVILLE BASEBALL