

CAL POLY



SOFTBALL



40th ANNIVERSARY
BIG WEST

2009

CAL POLY SOFTBALL MEDIA GUIDE

Bob Janssen Field

The Home of Cal Poly Softball

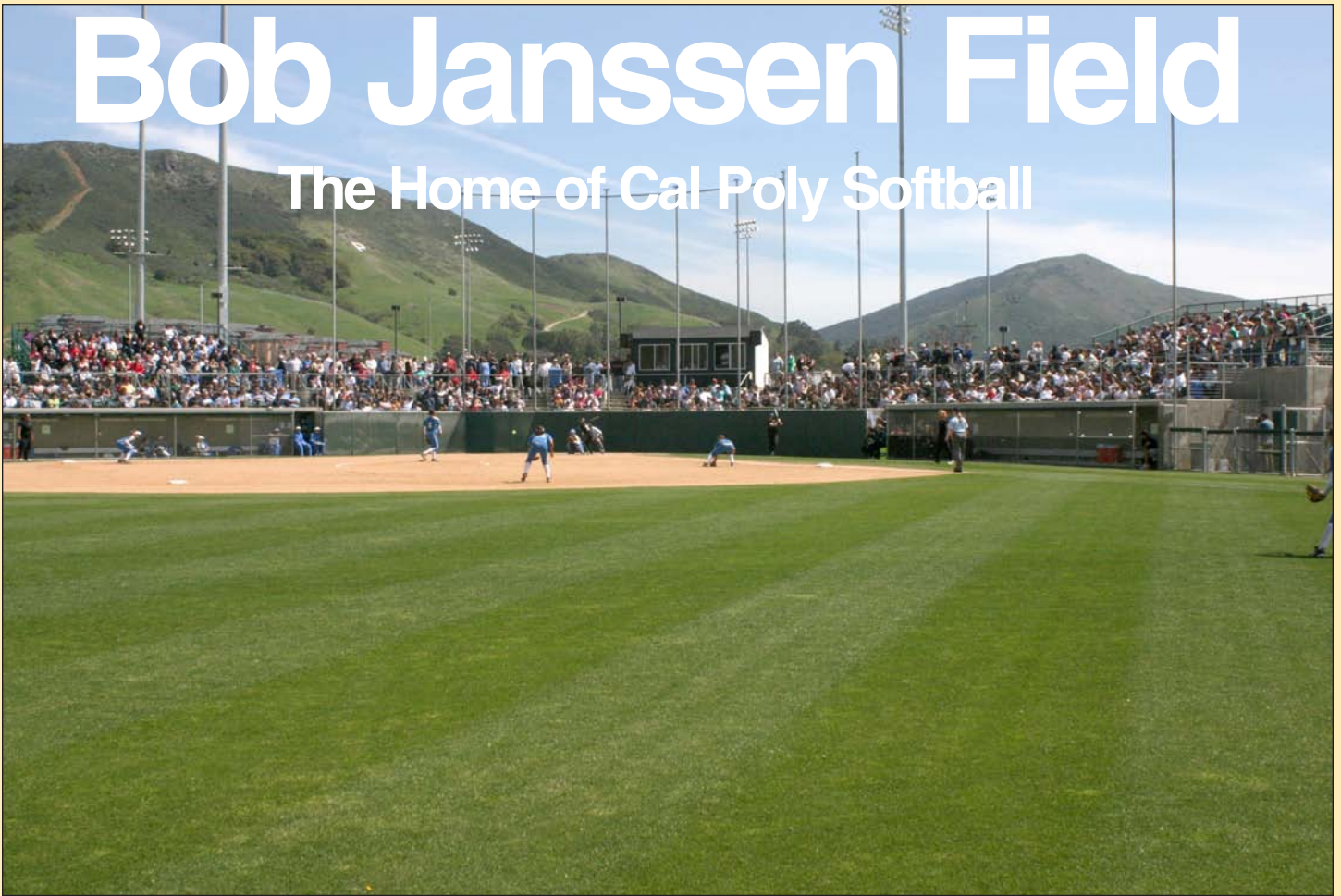

The Cal Poly softball program enters its ninth season at Bob Janssen Field in 2009. Named for the San Luis Obispo native dedicated to promoting youth sports and recreation within the central coast community, the Robert H. Janssen Foundation contributed \$250,000 toward the construction of the project in order to support both the Mustang softball program and local youth sports programs.

Located adjacent to Robin Baggett Baseball Stadium and comprising half of Ozzie Smith Plaza, Janssen Field is part of the 47-acre Sports Complex, an area that includes multipurpose fields for use by the general student population.

Janssen Field features 426 permanent chair-back seats. With the inclusion of bleachers, Janssen Field seats 1,000 spectators, making it the largest venue among the eight Big West Conference member programs. On March 25, 2007, a complex-record 1,532 fans packed Janssen Field to watch Cal Poly



battle nationally-ranked UCLA (top photo). The lighted complex also includes enclosed batting cages and practice areas for both teams, an on-site clubhouse for the Mustangs (above), restrooms and a concession stand.

Janssen Field measures 205 feet down the right- and left-field foul

lines and 220 feet to straightaway center field. The outfield fence measures six feet

The first game at Janssen Field was played March 3, 2001, with Cal Poly defeating UC Riverside, 8-0. Entering the 2009 campaign, Cal Poly is 108-65 (.624) at Janssen Field.

PROGRAM INFORMATION

Program Facts

CAL POLY

Official Athletics Name	Cal Poly
Location	San Luis Obispo, Calif.
Founded	1901
Enrollment	19,777
Mascot	Mustangs
Colors	Forest Green (343) / Copper (460) / Vegas Gold (116)
Affiliation / Conference	NCAA Division I / Big West
President	Dr. Warren J. Baker
Director of Athletics	Alison Cone
Senior Associate Athletics Director	Phil Webb
Senior Women's Administrator	Barbara Martinez
Faculty Athletics Representative	Ken Walker
Athletics Department Phone	(805) 756-2924
Home Venue (Capacity)	Bob Janssen Field (1,000)
Press Box Phone	(805) 756-7459
Ticket Office Phone	(805) 756-5806

COACHING STAFF

Head Coach (Alma Mater)	Jenny Condon (Iowa State, 1991)
Cal Poly Record (Big West) / Years	125-78 (52-26) / 4
Career Record / Years	Same
Phone	(805) 756-1539
E-mail	jacondon@calpoly.edu
Assistant Coaches	Claire Sua-Amundson
	Fourth Year (UCLA, 2005)
Phone	(805) 756-6365
E-mail	csua@calpoly.edu
	Ani Nyhus (Pitching)
	Third Year (Oregon, 2005)
Phone	(805) 756-6366
E-mail	anyhus@calpoly.edu
Softball Fax	(805) 756-7405

THE 2009 MUSTANGS

NFCA All-West Region Selections Returning / Lost	1 / 0
All-Big West Selections Returning / Lost	5 / 2
Position Starters Returning / Lost	7 / 1
Designated Players Returning / Lost	1 / 1
Pitchers Returning / Lost	3 / 1
Letterwinners Returning / Lost	10 / 4
Newcomers / Redshirts / Transfers	4 / 1 / 0
Class Breakdown (SR / JR / SO / FR)	5 / 3 / 2 / 4

2008 SEASON REVIEW AND DIVISION I HISTORY

2008 Record (Big West) / Conference Finish	24-22 (12-9) / t-3rd
2008 NCAA Tournament	Not Selected
Final 2008 National Ranking	NR
First Year of Division I Competition	1995
Division I Record / Seasons	364-349 (.511) / 14
Big West All-Time Record / Seasons	127-148 (.462) / 12
Big West Titles	2007 (14-4)
NCAA Division I Tournament Appearances	2007 (Provo Regional / 0-2)
Total Division I NFCA All-America Selections	3
Total Division I NFCA All-Region Selections	3
Total All-Big West First Team Selections	19

BOB JANSSEN FIELD

Press Box Phone	(805) 756-6751
Year Opened (Capacity)	2001 (1,000)
All-Time Home Record / Seasons	110-66 (.625) / 8
2008 Record (Big West)	14-3 (9-3)
Outfield Dimensions / Fence	205 (L), 220 (C), 205 (R) / 6
Largest Attendance (Opponent / Date)	1,532 (UCLA / March 25, 2007)

On the Cover

Gracing the 2009 Cal Poly softball media guide cover are, from left to right, seniors Jessica Rogers, Stephanie Tam, Melissa Pura, Jenna Maiden and Cristen Lee. Front cover composition by Halleh Abedi.



Table of Contents

THE 2009 SEASON

Program Information / Table of Contents / Media Guide Credits	1
Media Policies, Procedures and Contact Information	2
Rosters / Pronunciation Guide	3
Season Outlook	4-5
Tournament Information	28
Mustang Classic	28
Non-Conference and Big West Opponent Information	29-31

THE MUSTANGS

Head Coach Jenny Condon	6
Assistant Coaches and Support Staff	7-8
Cristen Lee (SR)	10-11
Jenna Maiden (SR)	12-13
Melissa Pura (SR)	14-15
Jessica Rogers (SR)	16-17
Stephanie Tam (SR)	18-19
Cristina Brox (RJr)	20
Krysten Cary (JR)	21
Sara Kryza (JR)	22
Helen Peña (JR)	23
Anna Cahn (SO)	24
Stephanie Correia (SO)	25
Kendal Hennings / Nicole Lund (FR)	26
Capri Ruiz / Nora Sobczak (FR)	27

2008 SEASON IN REVIEW

Highlights / Award Winners / Defining Moments	34-35
Overall and Big West Statistical Composites	36
Game-by-Game Results	37

MUSTANG RECORD BOOK

Division I Opponents Series Records	32
Season and Career Individual Leaders	38-39
Year-by-Year Division I Records	40-41

THIS IS CAL POLY

Bob Janssen Field at Ozzie Smith Plaza	Inside Front Cover
Cal Poly Overview	42
Facts, Figures and Achievements	43
History and Notable Alumni	44
Athletics Department Administration and Information	45-47
Cal Poly in the Community / Diamond Club	48
San Luis Obispo	Inside Back Cover

Follow the Mustangs Online

Supporters not able to make it to Bob Janssen Field or follow Cal Poly on the road have multiple online options in which to follow the Mustangs. Resuming for the 2009 season, all of Cal Poly's home games and select road contests will be streamed via Gametracker. To follow the action, select the "GAMETRACKER" option listed on Cal Poly's schedule page at gopoly.com. The site also features the latest news, notes and statistics. Each of Cal Poly's home games and Big West Conference contests will be streamed live through a video service provided at bigwest.org/tv/. Monthly packages are available for \$9.95. A season package, which also includes every home and conference Cal Poly men's and women's basketball game, baseball game, volleyball match and select women's soccer matches is available for \$79.95.

Media Guide Credits

The 2009 Cal Poly softball media guide was designed, written and edited by Assistant Media Relations Director Chris Giovannetti. Photography by and select photos courtesy of UGS of Cal Poly, Matt Brown, Julie Brandt, Eric Burdick, Dallas Baldwin, Graig Mantle, Steve Robitaille, the Cal Poly Public Affairs office, the Mustang Daily and the Cal Poly women's basketball program, among others. Front cover design by Halleh Abedi. Inside front and back cover design by Chris Giovannetti. Back cover design by Eric Burdick. Historical statistics compiled by Andrew Tomsy. Printing by Poor Richard's Press of San Luis Obispo. To purchase copies, please send \$8 per issue (checks made to "Cal Poly Athletics Department") to Cal Poly Athletics Media Relations, Mott Gym, 1 Grand Ave., San Luis Obispo, CA 93407.

Policies and Procedures

WE ARE CAL POLY: When referring to any Cal Poly program, please use only "Cal Poly" to denote the school. Please refrain from using names such as "Cal Poly-San Luis Obispo," "Cal Poly-SLO," "CPSU," "Cal Poly State" and "Polytechnic State University." Cal Poly is a separate institution from Division II Cal Poly Pomona.

LOCATION: The Cal Poly Athletics Media Relations office is located on the first floor of Mott Gym in room 123.

CAL POLY ON THE INTERNET: The official Cal Poly Athletics Web site is gopoly.com. News releases, game recaps, box scores, updated statistics and all information pertaining to the Cal Poly softball program can be found at the site.

MEDIA CREDENTIALS: Credentials are only issued to accredited members of the media. Please direct all credential requests to Assistant Media Relations Director **Chris Giovannetti** (contact information below). Credential requests not made with at least 24 hours advance notice may not be honored. Media passes will be left at the Will Call entrance to Bob Janssen Field, located between the softball and baseball complexes at Ozzie Smith Plaza.

INTERVIEW POLICY: Any interview requests with Cal Poly softball coaching staff and student-athletes should be directed through Chris Giovannetti with at least 24 hours advance notice. Arrangements will be made for telephone and in-person

KEY WEB SITES
 Cal Poly Athletics: gopoly.com
 Big West Conference: bigwest.org
 National Fastpitch Coaches Association: NFCA.org
 USA Today/NFCA Division I Top 25 Poll: nfca.org/top25/
 ESPN.com/USA Softball Top 25 Poll: usasoftball.com
 NCAA: ncaasports.org
 NCAA Statistics / RPI: ncaa.com/sports/w-softbl

interviews at a time that is mutually agreeable and fits the student-athletes' academic schedules. Contact information for student-athletes is never released. Unless indicated otherwise, all post-game interviews will take place at field level outside of the Cal Poly clubhouse on the third base side of Bob Janssen Field. Media requesting to talk to opposing coaches and student-athletes are encouraged to make arrangements with that school's media relations representative, when available. Additionally, head coach Jenny Condon and select Mustang players will appear at weekly press conferences hosted by the media relations office on Mondays at 2 p.m. in room 201 of Mott Gym.

BOB JANSSEN FIELD PRESS BOX AMENITIES AND CONTACT INFORMATION: Notes, rosters, statistics, media guides and programs are available in the Bob Janssen Field press box before and during each home contest. Final box scores and play-by-play sheets will be distributed following the completion of every game and between doubleheaders. The press box is hardwired in multiple areas for Internet access, though any preset wireless connections must be deactivated to receive a signal. Complimentary phone lines are also available. Outlets wishing to broadcast from Bob Janssen Field must contact Assistant Media Relations Director Chris Giovannetti for line availability. The Bob Janssen Field press box phone number is (805) 756-7459.

DIRECTIONS AND PARKING: Bob Janssen Field is located at the west end of the Cal Poly campus. From 101, take the Santa Rosa Street/Highway 1 exit. Go North on Santa Rosa/Highway 1 and through Foothill Boulevard. Turn right onto Highland Avenue and continue straight for approximately a mile to the end of Highland. Take a left onto Via Carta and Bob Janssen Field will be on the left. Parking for all softball games is available in the lot beyond the center field wall. Parking is only free for weekend games. Please contact Chris Giovannetti for a parking pass for weekday games.

BIG WEST SOFTBALL: Each week, the Big West office produces a release detailing the latest news, notes and statistics regarding the conference's eight member programs. Chris Hargraves is the Big West contact and can be reached at (949) 261-2525, chgraves@bigwest.org or Big West Conference, 2 Corporate Park, Suite 206, Irvine, CA 92606. The fax number is (949) 261-2528. Visit the conference online at www.bigwest.org.

MEDIA RELATIONS SHIPPING ADDRESS: Cal Poly Athletics Media Relations, Mott Gym, 1 Grand Avenue, Cal Poly, San Luis Obispo, CA 93407-0388.

Chris Giovannetti

ASSISTANT MEDIA RELATIONS DIRECTOR

Softball Contact
 (805) 756-7513 // office
 (805) 756-2650 // fax
 (805) 215-5505 // mobile
cgiovann@calpoly.edu



Mustang Media Outlets

NEWSPAPERS

The Tribune

P.O. Box 112
 San Luis Obispo, CA 93406
Sports Editor: Ashley Conklin
Cal Poly Beat: Josh Scroggin
Phone: (805) 781-7916
Fax: (805) 781-7979
Email: jscroggin@thetribunenews.com
Web site: sanluisobispo.com

Mustang Daily (Campus)

Graphic Arts Building
 Cal Poly
 San Luis Obispo, CA 93407
Sports Editor: Scott Silvey
Phone: (805) 756-1796
Fax: (805) 756-6784
Email: mustangdailysports@gmail.com
Web site: mustangdaily.calpoly.edu

Santa Maria Times

P.O. Box 400
 3200 Skyway Drive
 Santa Maria, CA 93455
Sports Editor: Elliott Stern
Phone: (805) 739-2235
Cal Poly Beat: Mike McKean
Phone: (805) 739-2236
Fax: (805) 928-5657
Email: mmckean@santamariatimes.com
Web site: santamariatimes.com

Five Cities Times Press Recorder

P.O. Box 460
 Arroyo Grande, CA 93421-0460
Sports Editor: Steve Fairchild
Phone: (805) 489-4206
Fax: (805) 473-0571
Email: sfairchild@timespressrecorder.com
Web site: timespressrecorder.com

Atascadero News

P.O. Box 6068
 Atascadero, CA 93423
Sports Editor: Aaron Crutchfield
Phone: (805) 466-2585
Fax: (805) 466-2714
Email: sports@atascaderonews.com
Web site: atascaderonews.com

Paso Robles Press and Gazette

P.O. Box 427
 Paso Robles, CA 93447
Sports Editor: Brenda Wiley
Phone: (805) 237-6060
Fax: (805) 237-6066
Email: sports@pasoroblespress.com
Web site: pasoroblespress.com

The Coast News

986 West Grand Ave.
 Grover Beach, CA 93433
Sports Editor: Jason Steele
Phone: (805) 481-6397
Fax: (805) 481-6066
Email: reporter@thecoastnews.net
Web site: thecoastnews.net

TELEVISION

KSBY-TV 6 (NBC Affiliate)

1772 Calle Joaquin
 San Luis Obispo, CA 93405
Sports Director: Andrew Masuda
Sports Reporter: Ryan Foran
Masuda Phone: (805) 597-8411
Foran Phone: (805) 597-8416
Newsroom Phone: (805) 597-8400
Fax: (805) 543-4378
Emails: amasuda@ksby.com, rforan@ksby.com
Web site: ksby.com

KCOY 12 (CBS) / KKFX 11 (Fox)

1211 McCoy Lane
 Santa Maria, CA 93454

Sports Director: Dave Alley (x650)
Phone: (805) 925-1200
Fax: (805) 349-9965
Email: davealley@kcoy.com
Web site: kcoy.com

KEYT-TV 3 (ABC)

730 Miramonte Dr.
 Santa Barbara, CA 93109
Sports Director: Gerry Fall
Sports Reporter: Mike Klan
Phone: (805) 966-9389
Fax: (805) 882-3931
Emails: gerryfall@yahoo.com, mikeklan@yahoo.com
Web site: keyt.com

RADIO

ESPN-1280 AM (Flagship)

P.O. Box 14910
 San Luis Obispo, CA 93406
General Manager: Mike Chellsen
Sports Director: Tom Barket
Phone: (805) 547-1280
Fax: (805) 543-1508
Emails: tom@espnradio1280.com, mike@espnradio1280.com
Web site: espnradio1280.com

KXTY-99.7 FM

3620 Sacramento Dr., Suite 204
 San Luis Obispo, CA 93401-7113
Sports Director: Randy Scovill
Phone: (805) 781-2750
Fax: (805) 781-2758
Email: rscovill@americangeneralmedia.com
Web site: kxyt99.7.com

KVEC-920 AM

51 Zaca Lane, Suite 100
 San Luis Obispo, CA 93401
Phone: (805) 543-8830, 597-1440
Fax: (805) 781-2568
Web site: 920kvec.com

KUHL-1440 AM

P.O. Box 1964
 Santa Maria, CA 93456
Sports Director: Brad Memberto
Phone: (805) 922-7727
Fax: (805) 349-0265

K CPR (Cal Poly)

91 News, Cal Poly
 Graphic Arts Building
 San Luis Obispo, CA 93407
Phone: (805) 756-5277
Fax: (805) 756-5415
Web site: kcpr.calpoly.edu

REGIONAL MEDIA

Associated Press

221 S. Figueroa St., Suite 300
 Los Angeles, CA 90012
Sports Editor: Ken Peters
Reporters: John Nadel, Beth Harris
Phone: (213) 626-1200
Fax: (213) 346-0200

Los Angeles Times

Times Mirror Square
 Los Angeles, CA 90012
Sports Editor: Randy Harvey
Phone: 1-800-528-4637
Fax: (213) 237-7876
Email: spcolleges@latimes.com
Web site: latimes.com

Orange County Register

P.O. Box 11626
 Santa Ana, CA 92711
Sports Editor: David Bean
College Reporters: Janis Carr, Adam Maya
Phone: (714) 796-7804
Fax: (714) 796-6765
Emails: dbean@ocregister.com, jcarr@ocregister.com, amaya@ocregister.com
Web site: ocregister.com

PROGRAM INFORMATION

Cal Poly Numerical Roster and Pronunciation Guide

NO	NAME	POS	YR	HT	EX	B-T	HOMETOWN / LAST SCHOOL	PRONUNCIATION
2	Jessica Rogers	OF	SR	5-7	3V	L-R	Santa Maria, CA / Righetti HS	
3	Kendal Hennings	UT	FR	5-7	HS	R-R	Trabuco Canyon, CA / El Toro HS	
4	Capri Ruiz	C/OF	FR	5-5	HS	R-R	Mission Viejo, CA / Capistrano Valley Christian HS	cuh-PREE
5	Sara Kryza	C	JR	5-7	2V	R-R	Murrieta, CA / Vista HS	CRY-zah
7	Helen Peña	LHP	JR	5-5	2V	R-L	Hemet, CA / Hemet HS	
9	Nicole Lund	3B/OF	FR	5-7	HS	R-R	Rancho Santa Margarita, CA / Tesoro HS	
10	Melissa Pura	SS	SR	5-9	3V	R-R	Salinas, CA / Notre Dame HS	PURE-ah
11	Stephanie Tam	2B	SR	5-1	3V	R-R	San Pedro, CA / San Pedro HS	
16	Jenna Maiden	RHP/UT	SR	5-8	3V	R-R	Santa Maria, CA / Righetti HS	
23	Cristen Lee	3B	SR	5-4	3V	L-R	Rowland Heights, CA / Rosary HS	
27	Anna Cahn	LHP/DP	SO	6-1	1V	L-L	Los Alamitos, CA / Los Alamitos HS	CON
29	Nora Sobczak	OF	FR	5-7	HS	L-R	Thousand Oaks, CA / Westlake HS	sob-CZECH
33	Krysten Cary	1B	JR	5-10	2V	R-R	Rancho Santa Margarita, CA / Trabuco Hills HS	
36	Stephanie Correia	C	SO	5-7	1V	R-R	Visalia, CA / Redwood HS	KOREA
RS	Cristina Brox	OF	RS	5-6	RS	L-L	Irvine, CA / Northwood HS	BROCKS

Head Coach: Jenny Condon / Fifth Season / Iowa State, 1991

Assistant Coach: Claire Sua-Amundson / Fourth Season / UCLA, 2005

Assistant Coach (Pitching): Ani Nyhus / Third Season / Oregon, 2005

Volunteer Assistant: Lisa Modglin / First Season / Cal Poly, 2007

CON-din
sue-AH
an-KNEE NYE-us

Roster Breakdowns

NO.	ALPHABETICAL PLAYER	CLASS	NO.	HEIGHT PLAYER	GEOGRAPHY
27	Anna Cahn (LHP/DP)	SENIORS (5) Cristen Lee* (3B) Jenna Maiden* (RHP/UT) Melissa Pura* (SS) Jessica Rogers* (OF) Stephanie Tam* (2B)	6-1	Anna Cahn (LHP/DP)	CALIFORNIA (14) Hemet: Helen Peña Los Alamitos: Anna Cahn Mission Viejo: Capri Ruiz Murrieta: Sara Kryza Rancho Santa Margarita: Krysten Cary*, Nicole Lund Rowland Heights: Cristen Lee* Salinas: Melissa Pura* San Pedro: Stephanie Tam* Santa Maria: Jenna Maiden*, Jessica Rogers* Thousand Oaks: Nora Sobczak Trabuco Canyon: Kendal Hennings Visalia: Stephanie Correia*
33	Krysten Cary* (1B)	JUNIORS (3) Krysten Cary* (1B) Sara Kryza (C) Helen Peña (LHP)	5-10	Krysten Cary* (1B)	
36	Stephanie Correia* (C)	SOPHOMORES (2) Anna Cahn (LHP/DP) Stephanie Correia* (C)	5-9	Melissa Pura* (SS)	
3	Kendal Hennings (UT)	FRESHMEN (4) Kendal Hennings (UT) Nicole Lund (3B/OF) Capri Ruiz (C/OF) Nora Sobczak (OF)	5-8	Jenna Maiden* (RHP/UT)	
5	Sara Kryza (C)		5-7	Stephanie Correia* (C)	
23	Cristen Lee* (3B)			Kendal Hennings (UT)	
9	Nicole Lund (3B/OF)			Sara Kryza (C)	
16	Jenna Maiden* (RHP/UT)			Nicole Lund (3B/OF)	
7	Helen Peña (LHP)			Jessica Rogers* (OF)	
10	Melissa Pura* (SS)			Nora Sobczak (OF)	
2	Jessica Rogers* (OF)		5-5	Helen Peña (LHP)	
4	Capri Ruiz (C/OF)			Capri Ruiz (C/OF)	
29	Nora Sobczak (OF)		5-4	Cristen Lee* (3B)	
11	Stephanie Tam* (2B)		5-1	Stephanie Tam* (2B)	

*Returning starter

Mustangs by Position

DESIGNATED PLAYER (2) Anna Cahn* (SO) Sara Kryza (JR)	UTILITY RESERVES (3) Kendal Hennings (IF, OF // FR) Nicole Lund (OF // FR) Capri Ruiz (OF // FR)
LEFT FIELD (2) Jessica Rogers* (SR) Nicole Lund (FR)	RIGHT FIELD (1) Nora Sobczak (FR)
THIRD BASE (2) Cristen Lee* (SR) Nicole Lund (FR)	FIRST BASE (1) Krysten Cary* (JR)
CENTER FIELD (1) Jenna Maiden* (JR)	SHORTSTOP (1) Melissa Pura* (SR)
PITCHER (3) Anna Cahn (LHP // SO) Jenna Maiden (RHP // SR) Helen Peña (LHP // JR)	SECOND BASE (1) Stephanie Tam* (SR)
CATCHER (3) Stephanie Correia* (SO) Sara Kryza (JR) Capri Ruiz (FR)	

*Returning starter

2009 Season Outlook

During the 2009 campaign, fifth-year Mustang head coach Jenny Condon will rely on one of the most-experienced lineups in program history to assist in Cal Poly's return to the top of the Big West Conference table. Titlists in 2007, Cal Poly (24-22, 12-9) dipped into a third-place tie with Cal State Northridge last season. However, not only do the Mustangs return seven position starters, three pitchers, the top-four leading hitters and 85 percent of their total offense from last season's squad, the starting infield from Cal Poly's 2007 NCAA Tournament side remains intact.

Undoubtedly highlighting Cal Poly's returning corps is the aforementioned infield unit of junior first baseman Krysten Cary, senior second baseman Stephanie Tam, senior shortstop Melissa Pura and senior third baseman Cristen Lee who, during the previous two seasons, have collectively started 99.2 percent of Cal Poly's games. The familiarity doesn't end there. Condon may have juggled 21

separate starting lineups last season, but the 2009 Mustangs feature five players who each started all 46 games a season ago. That list also includes sophomore catcher Stephanie Correia, who played all but 15 innings behind the plate last year and recorded a .979 fielding percentage.

With the infield solidified, Condon can turn her attention toward how best to utilize Cal Poly's contingent of interchangeable parts. When not in the circle, senior righthander Jenna Maiden is expected to start in center field. Sophomore lefthander Anna Cahn started 18 games in the circle in 2008 and served as Cal Poly's designated player when not pitching. Each of Cal Poly's four incoming freshman – Kendal Hennings, Capri Ruiz, Nicole Lund and Nora Sobczak – have the capability of filling multiple positions. When Cal Poly opens its 15th season of Division I competition against San Diego State Feb. 6, right field will be the only vacated position from the 2008 campaign.

Once again, Cal Poly boasts of one of the nation's most-competitive schedules. Nearly half (21) of Cal Poly's 51 non-conference games will be contested against programs that qualified for the 2008 NCAA Tournament. Cal Poly, however, will be the only Division I program to contest its complete schedule in a single state. Selected to finish in a third-place tie with central coast rival UC Santa Barbara in the Big West standings following a preseason vote among the conference's head coaches, Cal Poly wastes no time in attacking the league schedule. UCSB, Long Beach State and Cal State Fullerton – the three programs either slotted even with Cal Poly or above the Mustangs in the preseason poll – are the initial three opponents against which the Mustangs begin their Big West schedule.

Below is a position-by-position and player-by-player breakdown of the 2009 Mustangs, with accompanying insight from Condon.

Around the Horn

NOTES AND QUOTES

Characterized by Condon as "our general in the field," senior shortstop Melissa Pura ranks as not only one of the top hitters in the Big West, but in Cal Poly history, as well. The program's all-time leader with 27 home runs, Pura needs only three RBI and 13 doubles this season to break Lisa Modglin's career record in each category. Behind a .991 career fielding percentage, junior first baseman Krysten Cary – the 2007 Big West Co-Freshman Field Player of the Year – ranks as one of the finest fielders in Mustang history. A career .977 fielder in her own right, senior third baseman Cristen Lee assumed Cal Poly's leadoff duties last season and rewarded the program with a career-best .277 batting average. Completing an infield that features a collective .972 career fielding percentage, senior second baseman Stephanie Tam ranked as one of Cal Poly's most-productive hitters last season after compiling a Big West-best 13 sacrifices and leading all Mustang starters with just one strikeouts per every 11 at-bats.

While cracking into such a stalwart infield may be a difficult task, freshman Kendal Hennings has experience at each position. Additionally, fellow first-year Mustang Nicole Lund has been cited as a potential reserve at both corner infield slots.

CONDON ON CARY

"Krysten enjoyed a great fall. She may have struggled a bit at the plate last year, but has made some adjustments. She's also gotten quicker defensively in getting to balls and making throws. Overall, Krysten works harder than anyone on the team."

CONDON ON TAM

"Not only has Stephanie worked extremely hard defensively, she's become much more consistent offensively, as well."

CONDON ON PURA

"What more can you say about Melissa. She's a threat offensively and one of the top hitters in the history of the program. Her leadership is a huge asset."

RETURNEES

NO.	MUSTANG	B-T	YR	2008 NOTES(S)
10	Melissa Pura	R-R	SR	Two-time All-Big West first team selection was also named to the 2008 Louisville Slugger/NFCA Division I All-West Region second team after finishing among the top-10 conference players for batting average (.323), homers (6), triples (3), walks (22) and both slugging (.548) and on-base (.449) percentage.
11	Stephanie Tam	R-R	SR	Earned All-Big West honorable mention acclaim after posting new single-season highs for batting average (.266), runs (20), hits (38) and doubles (5) ... led all Big West players with 13 sacrifices ... started 145 of 152 games for Cal Poly since 2006 season.
23	Cristen Lee	L-R	SR	Cal Poly's primary leadoff hitter during the 2008 campaign, set new single-season highs for batting average (.277), walks (15) and on-base percentage (.356) ... started 150 of 152 games at third base for Cal Poly with career a .977 fielding percentage.
33	Krysten Cary	R-R	JR	Earned All-Big West honorable mention consideration after finishing ninth among conference players with a team-leading .991 fielding percentage ... owns .991 career fielding percentage and .462 career slugging figure ... named 2007 Big West Freshman Co-Field Player of the Year.

NEWCOMERS

3	Kendal Hennings	R-R	FR	Batted .424 during senior season at El Toro HS to earn Sea View League Most Valuable Player honors ... twice selected to the All-SVL first team and All-California Interscholastic Federation second team.
9	Nicole Lund	R-R	FR	Four-year letterwinner at Tesoro HS earned three All-South Coast League selections ... slugged .525 during 2007 junior campaign and led all South Coast League players with 16 RBI.

CONDON ON LEE

"Defensively, I place her against any third baseman in the country. Offensively, she'll continue to be our leadoff hitter. Cristen has continued to improve and is steadily hitting for more power."

CONDON ON HENNINGS

"Kendal's biggest asset is her versatility. She's played every infield position and we've had her

working in the outfield. We look for her to probably remain in the outfield, but she's first up for every infield position. She's smart and has great hands. She can step in anywhere and we won't miss a beat."

CONDON ON LUND

"Also very versatile, Nicole could play either of the corner infield positions or in the outfield. She's also got power at the plate."

In the Outfield

NOTES AND QUOTES

With 33 and 41 starts last year in left and center field, respectively, seniors Jessica Rogers and Jenna Maiden rank as the incumbents at each position. Freshman Nora Sobczak has been tipped by Condon to assume right field duties following the departure of two-time All-Big West honoree Sarah Iwata. Sobczak will also be counted as one of Cal Poly's infield reserves. An All-Big West second team selection in the circle two seasons ago, Maiden is expected to see more pitching time during her senior campaign, potentially opening a place for freshman Capri Ruiz.

CONDON ON ROGERS

"We look for Jessica to anchor the outfield and be a threat on the basepaths. Her experience in the outfield will be our biggest asset and she'll help the freshmen get more comfortable in playing the position."

CONDON ON MAIDEN

"Offensively, Jenna enjoyed the best fall season of her career. Her pitch selection was great, she hit for power and to every field. We look for her to not only carry the load in the outfield, but in

RETURNEES

NO.	MUSTANG	B-T	YR	2008 NOTES(S)
2	Jessica Rogers	L-R	SR	Started a career-high 38 games during 2008 season ... cemented a spot in left field after making 33 starts ... led Cal Poly outfielders last year with 33 putouts and three assists.
16	Jenna Maiden	R-R	SR	Named to All-Big West second team as a outfielder in 2008 after hitting .286 with 19 runs, four homers, 21 RBI and a .429 slugging percentage ... as a pitcher, owns career 22-14 record with a 2.93 ERA ... won a team-best 13 games during 2007 season.

NEWCOMERS

4	Capri Ruiz	R-R	FR	Named to the All-Academy League first team and as Most Valuable Player of the Capistrano Valley Christian HS program during each of her four years ... hit .564 during prep career.
29	Nora Sobczak	L-R	FR	Batted .427 during 2008 senior season at Westlake HS and .329 during junior campaign to twice earn All-Marmonte League first team accolades.

the circle, as well. Being a righthander, she gives our staff a completely different look."

CONDON ON SOBCZAK

"Nora will probably start in right field. She's been steady there. Offensively, she has speed,

can slap and, overall, has great instincts."

CONDON ON RUIZ

"Capri may see some catching duties as well as some time in the outfield. She's an extremely hard worker and a great teammate."

In the Circle

NOTES AND QUOTES

Cal Poly takes the field this season with one of the most varied pitching rotations in the Big West, if not all of Division I. With three of four starters returning from a 2008 rotation that yielded the fewest hits and walks among conference staffs and finished second with a .263 ERA and a .246 opposing batting average, Cal Poly features a pair of lefthanders in junior Helen Peña and sophomore Anna Cahn and a righthander in senior Jenna Maiden. An added bonus: both Cahn and Maiden bat while pitching and the pair finished, respectively, as the second- and third-leading hitters in Cal Poly's lineup last year. While Maiden should feature as Cal Poly's center fielder when not in the circle, Cahn is expected to serve as the program's designated hitter when not pitching. Gone from the Mustang rotation is righthander Robyn Kontra, who went 8-1 last season with a 2.44 ERA and departed the program ranked second

RETURNEES

NO.	MUSTANG	B-T	YR	2008 NOTES(S)
7	Helen Peña	R-R	JR	Merited All-Big West honorable mention praise in 2008 after finishing seventh among conference pitchers with a .251 opposing batting average ... career ERA of 2.45 ranks eighth in Cal Poly record book.
27	Anna Cahn	L-L	SO	Earned All-Big West honorable mention praise in 2008 after finishing fourth among conference players with a .235 opposing batting average and sixth with a 2.51 ERA ... struck out 93 hitters ... at the plate, debuted with a .290 batting average, 36 hits and 21 RBI to earn All-Big West second team honors.

in Cal Poly history with 52 victories and 18 shutouts, third with 288 strikeouts and fifth with a 2.13 ERA.

CONDON ON PEÑA

"Helen's attitude in the circle is what sets her apart. She's confident and always wants the ball. She makes our other pitchers raise their

game and fuels everyone's intensity in the field."

CONDON ON CAHN

"Again, we look for Anna to carry the load in the circle and be a huge presence at the plate. She swings the bat for power, but also has good pitch selection."

Behind the Plate

NOTES AND QUOTES

Having started all 46 games and played 95 percent of Cal Poly's defensive innings during the 2008 season, sophomore Stephanie Correia entrenched herself as Cal Poly's starting catcher. A two-year understudy at the position, junior Sara Kryza appears the natural backup, but is a strong candidate for designated player duties as well, given her 2008 batting averages in pinching hitting situations (.286) and with two outs (.444). Freshman Capri Ruiz, who hit .564 during four seasons at Capistrano Valley Christian HS, also remains an option behind the plate.

CONDON ON CORREIA

"Stephanie will be our starting catcher once again. She does a great job in managing the

RETURNEES

NO.	MUSTANG	B-T	YR	2008 NOTES(S)
5	Sara Kryza	R-R	JR	Made 19 appearances in 2008, primarily in pinch hitting situations where she batted .286 ... hit a team-best .444 with two outs last year.
36	Stephanie Correia	R-R	SO	During 2008 freshman season, caught 95 percent of Cal Poly's innings and finished second among Mustang players with 21 RBI and six doubles ... threw out 10 baserunners and posted a .979 fielding percentage against five errors.

pitchers and their personalities and she's not intimidated just because she's a sophomore. Overall, Stephanie has a great perspective for the game."

CONDON ON KRYZA

"Sara will probably see time behind the

plate, but could possibly be our starting designated player. She's really improved her hitting and hit consistently with power during our fall season."

COACHING AND SUPPORT STAFF

Jenny Condon

Head Coach

Fifth Season // Iowa State, 1991

Honors and Awards

2007, 2005

Big West Conference Coach of the Year

The engineer behind the Cal Poly program's emergence as one of the top teams within the Big West Conference and as one of the most-competitive programs within Division I softball is fifth-year head coach Jenny Condon. Since Condon arrived in San Luis Obispo prior to the 2005 campaign, Cal Poly has won 62 percent of its overall contests, 68 percent of Big West Conference games, failed to suffer a losing season and, in 2007, produced both the program's first Big West championship and NCAA Division I Tournament berth.

The 2008 campaign proved to be yet another solid effort for Cal Poly, with opened the year with a 5-1 victory against eventual Women's College World Series runner-up and second-ranked Texas A&M and closed the season with a 24-22 overall mark and a 12-9 Big West record that ensured Cal Poly would finish as one of the top-three teams in the conference standings for a fourth-straight campaign. In between, Cal Poly posted eight additional victories against programs that qualified for the previous season's NCAA Tournament and defended Bob Janssen Field with a single-season program-record 14-3 (.824) mark. Individually, shortstop and All-Big West first team selection Melissa Pura headlined a group of seven total Mustangs who garnered all-conference praise.

By any standard, Cal Poly's 2007 campaign proved to be the most successful in program history. Aside from capturing the Big West title and securing the program's first postseason berth at the Division I level, the Mustangs established single-season records total victories (39) and overall (.696) and Big West (.778) winning percentage. After dealing defeats to No. 12 Washington, No. 6 Northwestern and No. 9 Stanford, Cal Poly opened Big West play with eight-straight victories and, on April 10, came within a single vote of cracking into a top-25 poll for the first time since 1997. The Mustangs, who led the conference race wire-to-wire, closed the regular season by winning five of their final six games and a 3-2 victory against Pacific May 11 not only secured the Big West crown, but provided Condon her 100th career victory. Cal Poly entered the postseason 24 games over a .500 winning percentage for the first time during their Division I tenure. Headlined by Big West Player of the Year selection Lisa Modglin – who also doubled as Cal Poly's first NFCA All-America pick in nine years – Cal Poly placed a program-record eight Mustangs on the 2007 all-conference team. For her efforts, Condon's peers voted her Big West Coach of the Year for the second time in three seasons.

A standout player in the collegiate and international arenas, Condon's influence at Cal Poly was felt instantly as her inaugural 2005 squad posted a 35-16 mark. The Mustangs went 15-6 in Big West play and the second-place finish was, at the time, the best showing in program history. Cal Poly's 27-23 record in 2006 was backed by a 11-7 Big West mark that guaranteed a third-place finish. The record solidified the program's first back-to-back winning campaigns since the 1996 (23-19) and 1997 (37-17) seasons.

Under Condon, Cal Poly players have enjoyed three selections to the Louisville Slugger/NFCA Division I All-West Region teams while eight Mustangs have been named to the All-Big West first team.

Condon began her coaching career at UNLV in 1994, assisting the Rebels to a third-place finish at the 1995 Women's College World Series. She relocated to Northwestern in 1997 before beginning a two-year stint with Oregon State in 1998. The following season, the Beavers recorded a school-record 47 wins and advanced to the NCAA Tournament for the first time in program history. Head coach Kirk Walker's staff earned Speedline/NFCA Pacific Region Coaching Staff of the Year honors.



CONDON by the Numbers

- .667** Winning percentage in Big West Conference games during first four seasons, a figure that ranks sixth among the 39 coaches in conference history.
- 4** Consecutive winning seasons, a first for Cal Poly during the Division I era.
- 8** All-Big West first team selections earned by Mustangs during initial four seasons. Cal Poly had claimed just 11 during its initial eight Big West campaigns.
- 39** Games won by the 2007 Mustangs, a single-season program record during the Division I era.

Condon spent the 2000 campaign with UNLV before returning to Corvallis in 2001. She served four additional seasons at Oregon State until accepting the Cal Poly head coaching position Aug. 25, 2004.

Condon competed collegiately at Iowa State and completed one of the most-prolific Cyclone careers in 1990. A 1989 NFCA All-America second team selection, four-time All-Big Eight honoree and three-time academic all-conference pick, Condon remains Iowa State's all-time leader for hits (216), runs (120), triples (24) and batting average (.351). The outfielder was inducted into the Iowa State Hall of Fame in 2003. A native of Edina, Minn., Condon earned a bachelor's degree in education from Iowa State in 1991 with a minor in health.

Condon began a two-year stint with USA Softball in 1994 by helping the Americans capture the 1994 International Softball Federation World Championship in St. John's, Newfoundland. A year later, the United States won the Pan-American Games gold medal in Mar del Plata, Argentina.



Season-by-Season Head Coaching Breakdown

YEAR	PROGRAM	OVERALL			CONFERENCE			NCAA TOURNAMENT			NOTES
		W	L	PCT.	W	L	PCT.	W	L	PCT.	
2005	Cal Poly	35	16	.686	15	6	.714	--	--	--	13-win turnaround from previous season; second in Big West
2006	Cal Poly	27	23	.540	11	7	.611	--	--	--	Cal Poly's first consecutive winning seasons since 1996-97
2007	Cal Poly	39	17	.696	14	4	.778	0	2	.000	Program's first Big West title and NCAA Division I Tournament
2008	Cal Poly	24	22	.522	12	9	.571	--	--	--	Fourth-straight winning season, a first for Cal Poly in Division I
TOTALS		125	78	.616	52	26	.667	0	2	.000	

Claire Sua-Amundson

Assistant Coach // Fourth Season UCLA, 2005

Former UCLA standout Claire Sua-Amundson begins her fourth season as a member of head coach Jenny Condon's coaching staff in 2009.

One of the top hitters in UCLA and Pac-10 Conference history, Sua-Amundson's name dots the Bruin record book. Entering the 2009 season, she ranks fourth all-time in home runs (50) and RBI (156), sixth in games played (240), eighth in at-bats (729) and 12th in hits (237).

A .325 career hitter who started all 240 games she appeared in at first base, Sua-Amundson enjoyed her top season as a Bruin in 2003, belting 17 homers and collecting 51 RBI in earning NFCA All-America, NFCA All-Pacific Region and All-Pac-10 first teams honors. The following season, Sua-Amundson was selected to the all-region and All-Pac-10 second teams after batting .297 with 10 homers.

Sua-Amundson enjoyed an immediate impact upon the UCLA program, recording 56 RBI during her 2001 freshman campaign to merit All-Pac-10 second team honors. She upped the total to 58 as a sophomore in 2002 to repeat as an All-Pac-10 pick and added both third team All-America and all-region honors to her resume.

During Sua-Amundson's tenure, UCLA captured Women's College World Series titles in 2003 and 2004. Her fifth-inning solo home run against California in the 2004 championship game broke up a no-hitter and helped propel UCLA to a 3-1 victory. Sua-Amundson was named to the 2001 WCWS All-Tournament Team after batting .333 with six RBI during the competition.

UCLA appeared in the WCWS during each of Sua-Amundson's four seasons.

Sua-Amundson graduated from UCLA in 2005 with a degree in history and served as an assistant coach during the same season.

A native of Cooper City, Fla., she married Matt Amundson Aug. 25, 2007. The couple resides in nearby Shell Beach.



SUA-AMUNDSON by the Numbers

4

All-Pac-10 selections and Women's College World Series appearances with UCLA. With Sua-Amundson, the Bruins won national titles in 2003 and 2004.

50

Career home runs belted at UCLA, the fourth-highest amount in Bruin history.

Ani Nyhus

Pitching Coach // Third Season Oregon, 2005

Former Canadian Olympian, University of Oregon standout and Junior College Player of the Year selection Ani Nyhus returns for her third season as an assistant on Jenny Condon's staff and as Cal Poly's pitching coach.

Nyhus' influence upon the Mustang pitching staff was felt immediately during her initial season in 2007, as Cal Poly lowered its team ERA 82 points from the previous season and struck out 82 more hitters. As a result, three of Cal Poly's four pitchers garnered All-Big West Conference consideration. Last season, Cal Poly's 2.63 team ERA and .246 opposing batting average each ranked as the second-lowest figures among Big West rotations. Accordingly, the Mustangs yielded conference lows for hits (296), doubles (41), homers (21) and walks (83).

As a collegian at Oregon, Nyhus earned NFCA All-America third team and All-Pac-10 Conference first team honors in 2004 after posting a 25-12 record and a 1.54 ERA. The win total remains the second-highest in Oregon single-season history and Nyhus added 202 strikeouts to her resume for the Ducks, who reached the championship game of the Florida State Regional. Nyhus, who no-hit Utah State during the 2004 campaign, earned all 10 of Oregon's Pac-10 victories and shut out six ranked opponents. Her 1.67 ERA remains the eighth-best mark in program history.

Nyhus began her collegiate career at Central Arizona College. As a sophomore, Nyhus struck out 378 batters and posted 40 victories to earn Junior College Player of the Year, All-America, all-region and All-Arizona Community College Athletic Association honors as the Vaqueros finished 70-4 and captured the National Junior College Athletic Association championship. Nyhus collected 34 victories as a freshman in 2002 as the Vaqueros went 63-2. Along with her single-season bests, Nyhus owns CAC career records for total victories (74) and strikeouts (627).

A native of Prince George, British Columbia, Nyhus pitched for the Canadian National Team that went 3-4 at the 2004 Athens Summer Olympics. She was a national team member from 2002-04. Additionally, Nyhus compiled a 2-1 mark for Canada at the 2003 U.S. Cup.



NYHUS by the Numbers

1

Cal Poly's rank among Big West pitching staffs last year for the fewest hits, doubles, homers and walks yielded.

82

Points shaved from Cal Poly's team ERA and additional strikeouts compiled by the Mustang staff between the 2006 season and Nyhus' initial 2007 campaign.

Lisa Modglin

Volunteer Assistant // First Season Cal Poly, 2007

Named to both the Louisville Slugger/NFCA All-America first team and as the Big West Conference Player of the Year during her 2007 senior season, four-year Mustang standout Lisa Modglin begins her first season as a volunteer assistant with the Cal Poly softball program in 2009.

Arguably the greatest player in Cal Poly softball history, Modglin's 2007 senior season not only ranked as the top offensive campaign by any Mustang, but helped rewrite the Big West record book. Cal Poly's first All-America selection in 10 seasons, Modglin led all Big West players with 81 hits, 16 home runs, 157 total bases, a .924 slugging percentage, a .580 on-base percentage and established a new single-season conference record by batting a .476.

Modglin's final season merely reinforced an already dominant career. Entering the 2009 campaign, Modglin – a two-time All-Big West first team selection – ranks first in Mustang history with 236 hits, 152 runs, 105 RBI, 41 steals, 43 doubles, 17 triples, 379 total bases, 82 extra-base hits, .593 slugging percentage and second with a .369 batting average.

Following her standout career, Modglin signed a professional contract with the New England Riptide of National Pro Fastpitch. During the 2008 season, Modglin finished second among Riptide players with 23 RBI and third with a .308 batting average.



MODGLIN by the Numbers

- .476** Batting average during 2007 season, a figure that established both a Cal Poly program and Big West Conference single-season record.
- 9** Including hits (236), runs (152), RBI (105), steals (41), doubles (41) and slugging percentage (.593), number of categories in which Modglin remains Cal Poly's career leader entering 2009 season.

Chris Ritter

**Athletics Trainer
Third Season**



Sammie Jennings

**Student Assistant
First Season**



Jeff Troesch

**Sports Psychologist
Fifth Season**



“Defensively, I place her against any third baseman in the country. Offensively, she’ll continue to be our leadoff hitter.”
 – JENNY CONDON

23

Cristen Lee

**Senior // Third Baseman // L-R // 5-4
 Rowland Heights, CA // Rosary HS**

Honors, Awards and Distinctions

2008, 2007
 Big West Academic All-Conference

2008 // Junior

Produced arguably her top campaign to date, finishing fourth among Mustangs with a career-high .277 batting average and also setting new single-season bests for walks (15), slugging percentage (.292) and on-base percentage (.356) ... defensively, started all 46 games for Cal Poly at third base and finished 10th in Big West with 105 assists ... committed just three errors and none until the 25th game of the season, finishing with a .978 fielding mark ... reached as the leadoff hitter in 21 of 49 opportunities (43 percent) ... successfully advanced baserunners in 34 of 71 opportunities (48 percent) ... totaled seven multi-hit games ... went 2-for-4 with an RBI to help Cal Poly down New Mexico State, 5-3 (2/10) ... finished 2-for-3 and scored a run in 9-0 thrashing of Rhode Island (3/8) ... collected two hits at No. 15 Long Beach State (4/12) ... scored a career-high three runs during first game of a doubleheader against Cal State Northridge and finished day with six total hits (4/19) ... scored twice to assist Cal Poly in downing Pacific, 6-3 (4/26) ... produced two hits during 3-0 defeat of Tigers the following day ... ended season with a hit in each game of series victory versus UC Riverside (5/9-10).

2007 // Sophomore

Established then single-season highs in every offensive category except walks262 (48-for-183) batting average was 60 points better than freshman-year effort ... defensively, started each of Cal Poly’s 56 games, recording a .972 fielding percentage and finishing second among Big West players with 145 assists ... enjoyed 11 multi-hit games and three multi-RBI games ... successfully advanced baserunners in 64 of 120 opportunities (53 percent) ... began season with a 3-for-5, two-RBI effort and collected first career triple in a 7-6, nine-inning victory against No. 12 Washington ... hit safely in initial eight games, compiling a .444 (12-for-27) batting average between Feb. 9-17 ... went 3-for-4 in a 2-0 victory against UNLV (2/23) ... opened the San Jose State-hosted National Invitational Tournament by collecting three RBI against Eastern Illinois (3/9) ... until March 9, hit safely in 18 of Cal Poly’s initial 20 games, compiling a .329 (26-for-70) batting average ... collected two hits and scored twice in 10-0 clubbing of Connecticut (3/11) ... posted two RBI during 7-3 victory against defending Big 12 champion Kansas (3/16) ... tallied a season-high six putouts against No. 11 UCLA (3/25) ... in conference play, collected two hits against both Cal State Northridge (4/14) and UC Santa Barbara (4/29).

2006 // Freshman

Finished third among Mustangs with 22 runs ... successfully reached as the leadoff hitter in 12 of 26 opportunities (46 percent) ... hit .462 (6-for-13) with a runner on third base and less than two outs ... successfully advanced baserunners in 39 of 77 opportunities (51 percent) ... 22 strikeouts were the second-fewest amount among Cal Poly starters ... hit .292 in 18 Big West games ... collected two RBI during both a 16-12 victory against Oklahoma State (2/10) and an 8-0 win versus St. Francis (3/7) ... produced a 2-for-4 effort with two runs and an RBI in an 11-6 victory at Santa Clara (3/26) ... opened Big West play by hitting safely during a three-game series against UC Riverside, finishing the set 4-for-8 with a pair of runs (4/1-2) ... hit safely in a three-game sweep of UC Davis, finishing 4-for-9 (4/22-23) ... from April 1-29, hit safely in 12 of 14 games, compiling a .378 (14-for-37) batting average ... ranked second among Cal Poly players with a .985 fielding percentage (one error, 65 chances) and third among Big West players with 110 assists ... in addition to 40 starts



CRISTEN by the Numbers

.277	Batting average during the 2008 campaign, a mark that established a new single-season high.
.977	Career fielding percentage entering the 2009 season, having committed just 12 errors in 524 collegiate chances.
150	Of the 152 games Cal Poly has contested since her 2006 freshman season, the total Lee has started.

Career Game Highs

At-bats	5 (five times) Last versus Cal State Northridge; L, 8-7 (April 19, 2008)
Runs	3 Cal State Northridge; L, 8-7 (April 19, 2008)
Hits	3 (four times) Cal State Northridge; W, 6-2 (April 19, 2008)
Doubles	1 versus Texas Tech; W, 4-2 (March 4, 2007)
Triples	1 (twice) Last versus UC Riverside; L, 8-0 (May 9, 2008)
Home runs	0
RBI	3 versus Eastern Illinois; W, 9-3 (March 9, 2007)
Walks	2 (twice) Last at UC Santa Barbara; L, 2-1 (April 6, 2008)
Strikeouts	2 (nine times) Last versus No. 14 Houston; L, 6-0 (March 8, 2008)
Stolen Bases	1 (eight times) Last at UC Davis; L, 4-3 (April 21, 2007)
Putouts	6 (twice) Last versus No. 11 UCLA; L, 3-0 (March 25, 2007)
Assists	6 (four times) Last versus UC Davis; W, 6-5 (May 3, 2008)

at third base, also made seven appearances at second and one in left field.

Rosary HS // Fullerton, Calif.

Helped Royals to consecutive Serra League titles (2002-03) ... appeared in 126-straight games ... named to All-Orange County team following junior (2004) and senior (2005) seasons ... Rosary HS Freshman of the Year in 2002 ... owns Rosary's top single-season (.989) and career (.967) fielding percentages ... only player in program history to make an appearance at all nine positions during her career ... also played two seasons of tennis (2001-02).

Personal

Daughter of Larry and Kay Lee ... has two sisters, Nikki and Kellee ... majoring in liberal studies with a minor in history ... would like to pursue a career as a high school history teacher ... earned National Honor Society, California Scholarship Federation and United States Army Scholar-Athlete accolades while at Rosary HS ... Cristen Michele Lee was born Aug. 28, 1987 in Rowland Heights, Calif.



Career Statistics

YEAR	AVG.	GP-GS	AB	R	H	2B	3B	HR	RBI	TB	SLG%	BB	HBP	SO	GDP	OB%	SF	SH	SB-AT	PO	A	E	FLD%
2006	.202	48-48	124	22	25	0	0	0	6	25	.202	10	1	21	1	.265	1	11	4-6	57	109	3	.982
2007	.262	56-56	183	27	48	1	1	0	10	51	.279	9	1	30	0	.299	1	8	4-5	65	145	6	.972
2008	.277	46-46	130	16	36	0	1	0	6	38	.292	15	1	19	0	.356	0	3	0-0	31	105	3	.978
TOTALS	.249	150-150	437	65	109	1	2	0	22	114	.261	34	3	70	1	.307	2	22	8-11	153	359	12	.977

“We look for Jenna to not only carry the load in the outfield, but in the circle, as well. Being a righthander, she gives our staff a completely different look.”
 – JENNY CONDON

16

Jenna Maiden

**Senior // Utility Player // R-R // 5-8
 Santa Maria, CA // Righetti HS**

Honors, Awards and Distinctions

2008

All-Big West Conference second team (outfield)
 Big West Player of the Week (March 17)
 Big West Academic All-Conference

2007

All-Big West second team (pitcher)
 All-Big West honorable mention (outfield, utility)
 Big West Pitcher of the Week (March 26)

2008 // Junior

Named to All-Big West Conference second team as a outfielder after batting .286 (38-for-133) with 19 runs, four homers, 21 RBI and a .429 slugging percentage ... earned March 17 Big West Player of the Week honors after batting .444 (8-for-18) with 11 RBI, six runs, three homers, 19 total bases and a 1.056 slugging percentage at Sacramento State-hosted Capital Classic (3/14-16) ... reached as the leadoff hitter in 20 of 46 opportunities (44 percent) ... successfully advanced baserunners in 38 of 78 opportunities (49 percent) ... batted .364 (4-for-11) with a runner on third base and less than two outs ... co-led Cal Poly with nine multi-hit games and six multi-RBI games ... went 2-for-3 with a pair of runs versus No. 20 Oregon (2/9) ... doubled and collected three RBI in 5-3 defeat of New Mexico State (2/10) ... went 2-for-3 during 3-2 loss versus No. 9 Oklahoma (2/17) ... finished 3-for-7 with two RBI during doubleheader sweep of North Dakota (3/3) ... between March 8-29, hit safely in a Cal Poly-best 10-straight games, posting a .394 (13-for-33) average ... posted a career-high four RBI against Northern Colorado (3/14) and tied the mark versus Colorado State (3/16) ... backed by a solo homer, produced a 3-for-3 effort in 6-5 victory against UC Davis (5/3) ... started all 48 games for Cal Poly with 41 appearances in center field, three in left field and two in the circle.

2007 // Sophomore

Enjoyed a breakout sophomore season both at the plate and in the circle, earning All-Big West second team selection as a pitcher and honorable mention praise as both a right fielder and utility player ... despite entering the season with just five collegiate at-bats, hit .297 (33-for-111) with eight doubles and 19 RBI ... in first field start of year, collected initial collegiate hit – a solo home run – versus Nevada (3/3) ... from March 3-17, hit safely in initial 10 field starts of year, compiling a .533 (16-for-30) batting average ... hit .372 (16-for-43) with runners in scoring position, .317 (19-for-60) with runners on base and .306 (11-for-306) with two outs ... successfully advanced baserunners in 38 of 70 opportunities (54 percent) ... enjoyed seven multi-hit games and four multi-RBI games ... in the circle, finished sixth among Big West pitchers with a team-high 13 victories and eighth with a 2.40 ERA ... recorded a 6-0 mark with a 2.21 ERA and five complete games in eight Big West appearances ... failed to hit a single batter and unleashed just two wild pitches in 102.0 total innings of work ... offensively, posted a 3-for-3 effort with a double in 6-0 win against Iowa (3/10) ... went 2-for-2 with an RBI and a run in a 10-0 rout of Connecticut (3/11) ... one of her two hits in 7-3 win against defending Big 12 champion Kansas was a run-scoring double ... went 2-for-4 with two RBI and a run to help Cal Poly defeat Iowa, 8-3 (3/17) ... produced two RBI versus Long Beach State (4/7) ... sixth-inning double against Southern Utah was Cal Poly's first extra-base hit in NCAA Division I Tournament (5/18) ... allowed three runs and struck out six in earning her first complete-game victory of the year, a 6-3 decision against Mississippi (2/24) ... scattered four hits in the circle and produced the game-winning single in a 2-0 victory against BYU (3/16) ... named Big West Pitcher of the Week after striking out a career-high eight



JENNA by the Numbers

0	Number of Mustangs, prior to Maiden, who had earned Big West Player of the Week honors as both a pitcher and field player.
4	Career All-Big West citations garnered after earning second team praise as an outfielder during the 2008 season.
9	Multi-hit games compiled last year, a figure that co-led Cal Poly.

Career Offensive Highs

At-bats	5	Last versus Cal State Fullerton; W, 1-0, 14 innings (March 29, 2008)
Runs	2 (four times)	Last versus Colorado State; W, 18-3, five innings (March 16, 2008)
Hits	3 (twice)	Last versus UC Davis; W, 6-5 (May 3, 2008)
Doubles	1 (13 times)	Last versus Cal State Northridge; W, 5-0 (April 20, 2008)
Triples	1	versus Northern Colorado; W, 5-0 (March 14, 2008)
Home runs	1 (five times)	Last versus UC Davis; W, 6-5 (May 3, 2008)
RBI	4 (twice)	Last versus Colorado State; W, 18-3, five innings (March 16, 2008)
Walks	2 (twice)	Last versus No. 6 Tennessee; L, 8-0, five innings (Feb. 9, 2008)
Strikeouts	3 (twice)	Last versus Princeton; W, 5-4 (March 15, 2008)
Stolen Bases	0	
Putouts	3 (twice)	Last versus BYU; L, 9-0 (May 17, 2007)
Assists	5	versus Cal State Fullerton; L, 2-0 (May 6, 2006)

Gaels in 2-1 victory against Saint Mary's (3/24).

2006 // Freshman

In 15 starts and 25 appearances, posted a 9-9 record and 3.42 ERA ... pitched a complete-game two-hitter to defeat UC Davis, 2-0 (4/22) ... tossed two innings to combine with starter Robyn Kontra in shutting out St. Francis, 8-0 (3/7) ... from March 26 to April 29, won six-straight decisions ... went 7-2 in final 12 appearances ... in five Big West starts and nine total appearances, went 4-2.

Righetti HS // Santa Maria, Calif.

Four-year letterwinner and All-Pac 5 League first team and All-San Luis Obispo County selection ... during 2005 senior season, went 7-3 with 0.75 ERA ... earned All-Pac 5 honors once in golf.

Personal

Daughter of Mitch and Didi Maiden ... has one sister, Kayla (17) ... majoring in child development ... enjoys cooking during her down time ... Jenna Marie Maiden was born Dec. 12, 1986 in Santa Maria, Calif.



Career Pitching Highs

Innings Pitched	10.0
	Saint Mary's; W, 2-1 (March 24, 2007)
Hits Allowed*	2 (twice)
	Last versus Charlotte; W, 8-1 (March 10, 2007)
Runs Allowed*	0 (5 times)
	Last at UC Riverside; W, 7-0 (March 31, 2007)
Earned Runs Allowed*	0 (7 times)
	Last at UC Riverside; W, 7-0 (March 31, 2007)
Extra-Base Hits Allowed*	0 (7 times)
	Last versus BYU; W, 2-0 (March 16, 2007)
Walks Allowed*	0 (thrice)
	Last versus Long Beach State; W, 6-1 (April 6, 2007)
Strikeouts	8
	Saint Mary's; W, 2-1 (March 24, 2007)

*Marks are for low figures
Statistics are only for games started

Career Offensive Statistics



YEAR	AVG.	GP-GS	AB	R	H	2B	3B	HR	RBI	TB	SLG%	BB	HBP	SO	GDP	OB%	SF	SH	SB-AT	PO	A	E	FLD%
2006	.000	27-17	5	1	0	0	0	0	0	0	.000	2	0	3	0	.286	0	0	0-0	4	38	1	.977
2007	.297	39-38	111	16	33	8	0	1	19	44	.396	4	1	13	0	.325	1	6	0-0	26	39	2	.970
2008	.286	46-46	133	19	38	5	1	4	21	57	.429	11	1	19	0	.345	0	7	0-1	25	3	4	.875
TOTALS	.285	112-101	249	36	71	13	1	5	40	101	.406	17	2	35	0	.335	1	13	0-1	55	80	7	.951

Career Pitching Statistics

YEAR	ERA	W-L	APP	GS	CG	SHO-CBO	SV	IP	H	R	ER	BB	K	2B	3B	HR	AB	B/AVG	WP	HBP	BK	SFA	SHA	
2006	3.42	9-9	25	15	9		1-1	1	102.1	109	65	50	36	42	26	1	8	412	.265	6	3	0	4	9
2007	2.40	13-4	21	15	8		2-1	0	102.0	99	38	35	33	60	13	2	9	383	.258	2	0	0	2	13
2008	3.82	0-1	3	2	0		0-1	1	3.2	6	8	2	2	2	0	0	1	17	.353	0	1	0	1	0
TOTALS	2.93	22-14	49	32	17		3-3	2	208.0	214	111	87	71	104	39	3	18	812	.264	8	4	0	7	22

THE MUSTANGS

“What more can you say about Melissa. She’s a threat offensively and one of the top hitters in the history of the program.”
 – JENNY CONDON

10

Melissa Pura

**Senior // Shortstop // R-R // 5-9
 Salinas, CA // Notre Dame HS**

Honors, Awards and Distinctions

2008

Louisville Slugger/NFCA Division I All-West Region second team
 All-Big West Conference first team
 USA Softball Player of the Year Award Watch List
 Big West Academic All-Conference

2007

All-Big West first team

2006

Big West Player of the Week (April 17)

2008 // Junior

Earned second-straight selection to the All-Big West first team after finishing among the top-10 conference players for batting average (.323), homers (6), triples (3), walks (22) and both slugging (.548) and on-base (.449) percentage ... became Cal Poly’s third-straight Louisville Slugger/NFCA Division I All-West Region selection after earning second team honors ... preseason selection to the 50-member USA Softball Player of the Year Award Watch List ... also paced Cal Poly with 40 hits, 22 RBI and 68 total bases and co-led program with nine multi-hit games and six multi-RBI games ... on-base percentage ranked as the third-highest figure in Cal Poly single-season history while homer total was sixth and slugging mark was eighth ... defensively, led Cal Poly in 2008 and ranked sixth among Big West players with 114 assists ... batted .403 (27-for-67) with runners on base ... hit .350 (14-for-40) with runners in scoring position ... batted .857 (6-for-7) with a runner on third base and less than two outs ... successfully advanced baserunners in 44 of 83 opportunities (53 percent) ... eight-game hitting streak between March 9-29 was the second-longest string by a Mustang ... drew a career-best three walks during 5-3 defeat of New Mexico State (2/10) ... finished 2-for-2 with first homer of the season against No. 22 Missouri (2/16) ... swatted a two-run homer versus No. 9 Oklahoma (2/17) to become Cal Poly’s career leader ... capped doubleheader with three-run homer in 11-2 trouncing of North Dakota (3/3) ... collected three RBI and a triple during victories against Rhode Island (3/8) and Santa Clara (3/9) ... finished 2-for-4 against NCAA Tournament participant Nevada (3/15) ... run-scoring sacrifice fly made the difference during 1-0 14-inning victory against Cal State Fullerton (3/29) ... finished series at Big West runner-up UC Santa Barbara 4-for-9 with a homer (4/5-6) ... went 2-for-4 and scored during 4-3 win at No. 15 and Big West champion Long Beach State (4/12) ... finished series victory against Cal State Northridge 5-for-11 with a pair of runs and an RBI ... two-run homer made the difference during 4-2 home defeat of UC Davis (5/4) ... played every inning of every game, starting all 48 contests at shortstop.

2007 / Sophomore

Selected to the All-Big West first team after leading conference with 48 RBI and 18 doubles and finishing second with 110 total bases ... finished sophomore campaign among the top-10 Big West players for batting average (.364), hits (60), runs (34), RBI, doubles, homers (10), total bases and slugging (.924) and on-base (.412) percentage ... also led the Big West with five sacrifice flies ... finished ninth among Division I players with 0.33 doubles per game and 45th with 0.89 RBI per game ... hit 129 points better than her career average entering the season ... hit .706 (12-for-17) with a runner on third base and less than two out, .410 (16-for-39) with two out, .429 (3-for-7) with the bases loaded and .415 (27-for-65) with runners in scoring position ... successfully advanced baserunners in 41 of 66 opportunities (.621) ... enjoyed



MELISSA by the Numbers

- 3** Number of RBI needed to surpass 2007 Big West Player of the Year Lisa Modglin (105) for the Cal Poly career record.
- 13** Doubles needed to supplant Modglin (43) for the Cal Poly career record.
- 27** Career home run total entering the 2009 campaign, a figure that not only ranks first in Cal Poly history, but eighth in the Big West record book.

Career Game Highs

At-bats	5 (thrice)
	Last versus Cal State Fullerton; W, 1-0, 14 innings (March 29, 2008)
Runs	3
	versus Iowa State; W, 10-1 (March 18, 2007)
Hits	3 (four times)
	Last versus Cal State Northridge; L, 8-7 (April 19, 2008)
Doubles	2 (4 times)
	Last versus UCSB; W, 6-5 (April 28, 2007)
Triples	1 (five times)
	Last versus Santa Clara; W, 8-3 (March 9, 2008)
Home runs	1 (27 times)
	Last versus UC Davis; W, 4-2 (May 4, 2008)
RBI	6
	versus Cal State Northridge; W, 11-2 (April 15, 2006)
Walks	3
	versus New Mexico State; W, 5-3 (Feb. 10, 2008)
Strikeouts	3
	Cal State Fullerton; L, 2-0 (May 6, 2006)
Stolen Bases	1 (13 times)
	Last versus Cal State Northridge; L, 8-7 (April 19, 2008)
Putouts	13 (four times)
	Last versus UC Riverside; W, 7-1 (April 1, 2006)
Assists	6 (thrice)
	Last versus UC Davis; W, 4-2 (May 4, 2008)

18 multi-hit games and 12 multi-RBI games ... strikeout-to-at-bat ratio of 10.3 led Cal Poly ... in first full season at shortstop after transferring from first base, finished fourth among Big West players with 122 assists ... in opening game of the season, belted a homer against No. 12 Washington (2/9) ... lone at-bat in 8-0 rout of Santa Clara produced a two-run homer (2/11) ... opened Las Vegas Desert Classic by homering during a 5-3 defeat of Oklahoma State (2/16) ... went 2-for-3 with a solo homer against BYU (2/17) ... went 3-for-4 with a pair of runs and an RBI in 15-3 thrashing of Virginia (2/23) ... homered and doubled to assist Cal Poly in upsetting No. 9 Stanford, 6-2 (3/2) ... stroked a seventh-inning, game-winning, three-run homer to help Cal Poly rally against Texas Tech, 4-2 (3/4) ... went 3-for-3 and slapped a pair of doubles in 9-3 defeat of Saint Mary's (3/24) ... drove home eight runs via four hits, doubled and homered during a three-game series at Cal State Northridge (4/14-15) ... went 2-for-4 and rapped a double in 5-1 defeat of UC Davis (4/22) ... slapped two doubles and racked two RBI during 6-5 win against UC Santa Barbara (4/28) ... during three-game series at Cal State Fullerton (5/5-6), went 4-for-11 with four runs, four RBI and two homers ... swatted Cal Poly's first home run in NCAA Division I Tournament play, a sixth-inning solo shot against Southern Utah (5/18) ... hit safely in Cal Poly's final 12 games, compiling a .432 (16-for-37) batting average.

2006 // Freshman

Finished as Cal Poly's top power threat, leading the Mustangs with 11 home runs while collecting 33 RBI and compiling a .530 slugging percentage ... second among Mustangs with 26 runs, 79 total bases and eight sacrifice bunts and third with nine doubles ... 11 homers ranked third among Big West players while 33 RBI were fifth and .530 slugging percentage and 79 total bases were eighth ... against Big West competition, led Cal Poly with four homers, 16 RBI and a .558 slugging percentage ... recorded nine multi-hit games, including a 3-for-5, two-RBI per-



formance in a 16-12 win against Oklahoma State (2/10) ... 20 of 33 total RBI came with two outs ... went 2-for-3 with a solo homer against No. 7 California (2/11) ... collected a pair of doubles and runs in 9-8 victory against Santa Clara (3/4) ... during doubleheader sweep of San Jose State (3/5), went 2-for-6 with four RBI, two runs and a homer ... two days later in a doubleheader sweep of St. Francis N.Y.), produced a 3-for-6 effort with a solo homer, triple and three runs ... lone hit in 4-1 defeat of Radford was a solo homer (3/17) ... homered in both ends of a doubleheader sweep of Santa Clara (3/26) ... recorded a career-best six RBI in an 11-2 romp versus Cal State Northridge (4/15) ... three-run, first-inning homer proved to be the decisive edge in 6-2 defeat of UC Santa Barbara (4/29) ... one of four players to start and appear in each of Cal Poly's 50 games ... played every inning of every game at first base for Cal Poly, leading the Mustangs with a .993 fielding percentage ... paced Cal Poly and the Big West in chances (453) and putouts (417).

Notre Dame HS // Salinas, Calif.

Four-year letterwinner helped Saints to four-consecutive Tri-County Athletic League titles ... three-time All-TCAL selection (2002-03, 2005) ... also lettered in volleyball and basketball.

Personal

Daughter of Jeremy and Lynn Pura ... has two sisters: Megan, who played volleyball at Santa Clara (2003-06), and Caitlyn ... majoring in business with an emphasis in marketing ... would like to pursue a career in sports marketing ... favorite musical artist is Britney Spears ... has an affinity for all things pink ... Melissa Jean Pura was born Jan. 20, 1987 in Salinas, Calif.



Career Statistics

YEAR	AVG.	GP-GS	AB	R	H	2B	3B	HR	RBI	TB	SLG%	BB	HBP	SO	GDP	OB%	SF	SH	SB-AT	PO	A	E	FLD%
2006	.235	50-50	149	26	35	9	1	11	33	79	.530	8	0	41	0	.274	0	8	2-2	418	33	3	.993
2007	.364	54-54	165	34	60	18	1	10	48	110	.667	13	4	16	0	.412	5	8	5-6	90	122	15	.934
2008	.323	46-46	124	25	40	4	3	6	22	68	.548	22	9	21	0	.449	3	7	6-7	57	115	14	.925
TOTALS	.308	150-150	438	85	135	31	5	27	103	257	.587	43	13	78	0	.381	8	23	13-15	565	270	32	.963

THE MUSTANGS

"We look for Jessica to anchor the outfield and be a threat on the basepaths. Her experience in the outfield will be our biggest asset ..."
 - JENNY CONDON

2

Jessica Rogers

Senior // Outfielder // L-R // 5-7
Santa Maria, CA
Righetti HS

Honors, Awards and Distinctions

2008
 Big West Academic All-Conference

2008 // Junior

Started a career-high 38 games, appearing in left field 33 times and in center field on five occasions ... paced Cal Poly's outfield corps with 33 putouts and three assists ... collected a career-high two hits on three separate occasions: versus Alabama-Birmingham (2/24), Cal State Northridge (4/19) and UC Riverside (5/10) ... lone RBI of season helped Mustangs post an 8-3 victory against Santa Clara (3/9) ... drew a career-best two walks during 4-3 defeat of No. 15 Long Beach State (4/12).

2007 // Sophomore

Cal Poly's top reserve appeared in 44 of 56 games with 24 starts split between the three outfield positions ... made 20 pinch running appearances and paced Cal Poly's reserves in runs (8), walks (4) and stolen bases (5) ... batted .308 (4-for-13) with runners in scoring position ... recorded a team-best 1.000 fielding percentage (19 chances, 19 putouts, 0 errors) ... produced first hit of the season and scored during a 4-0 defeat of Sacramento State (2/11) ... scored twice and drew two walks to help Cal Poly rout Virginia, 15-3 (2/23) ... collected a hit and scored to assist Cal Poly in toppling defending Big 12 champion Kansas, 7-3 (3/16) ... only hit during 9-3 defeat of Saint Mary's produced line RBI of the year (3/24).

2006 // Freshman

Saw majority of time as a late-inning reserve ... made a team-high 30 substitute appearances, scoring nine times and stealing eight bases ... in lone start of the year, went 1-for-2 against UC Davis with a walk and two stolen bases (4/22).

Righetti HS // Santa Maria, Calif.

Named Pac 5 Most Valuable Player in 2005 after leading the league with a .376 batting average ... two-time All-Pac 5 selection (2004-05) ... first team All-California Interscholastic Federation pick in 2005 ... high school teammate of Cal Poly pitcher Jenna Maiden ... earned three letters in both soccer (2002-05) and volleyball (2001-03).

Personal

Daughter of Rick Rogers and Pam Cancilla ... has two brothers, Steve and Michael, and one sister, Ashtyn ... majoring in kinesiology ... would like to pursue a career as a physicians assistant ... since June 2008, has worked at a kidney dialysis center as a dialysis assistant ... recipient of National Fastpitch Coaches Association Scholar-Athlete award and a four-year selection to the honor roll while at Righetti HS ... enjoys painting and snowboarding during down time ... Jessica Lynn Rogers was born Feb. 14, 1987 in Santa Maria, Calif.



JESSICA by the Numbers

- 16** Career steals entering the 2009 season, the seventh-highest total by any Mustang during the Division I era.
- 33** Putouts accumulated last season, a high for any Mustang outfielder.
- 38** Starts made during the 2008 campaign, a new single-season high.

Career Game Highs

At-bats	4 (twice)
	Last versus Rhode Island; W, 9-0, five innings (March 8, 2008)
Runs	3
	UC Riverside; W, 5-2 (May 10, 2008)
Hits	2 (thrice)
	Last versus UC Riverside; W, 5-2 (May 10, 2008)
Doubles	0
Triples	0
Home runs	0
RBI	1 (thrice)
	Last versus Santa Clara; W, 8-3 (March 9, 2008)
Walks	2 (twice)
	Last versus No. 15 Long Beach State; W, 4-3 (April 12, 2008)
Strikeouts	2 (six times)
	Last versus Nevada; L, 5-2 (March 15, 2008)
Stolen Bases	2
	UC Davis; L, 4-3 (April 22, 2006)
Putouts	3 (four times)
	Last at Pacific; W, 3-0 (April 27, 2008)
Assists	1 (four times)
	Last versus Cal State Northridge; W, 6-2 (April 19, 2008)



The Cal Poly 2009 Senior Class ...

... would like to thank head coach Jenny Condon and assistant coaches Claire Sua-Amundson and Ani Nyhus for their dedication in helping each to become the players they are entering their final season. They would also like to extend gratitude to Mustang teammates, families and fans for the constant support and belief each has shown.



Career Statistics

YEAR	AVG.	GP-GS	AB	R	H	2B	3B	HR	RBI	TB	SLG%	BB	HBP	SO	GDP	OB%	SF	SH	SB-AT	PO	A	E	FLD%
2006	.500	31-1	6	9	3	0	0	0	1	3	.500	1	0	2	0	.571	0	0	8-9	3	1	1	.800
2007	.179	44-24	39	8	7	0	0	0	1	7	.179	4	1	11	0	.273	0	1	5-5	19	0	0	1.000
2008	.207	42-38	58	11	12	0	0	0	1	12	.207	7	0	19	0	.292	0	0	3-5	33	3	4	.900
TOTALS	.214	117-63	103	28	22	0	0	0	3	22	.214	12	1	32	0	.302	0	1	16-19	55	4	5	.922

“Not only has Stephanie worked extremely hard defensively, she’s become much more consistent offensively, as well.”
 – JENNY CONDON

11

Stephanie Tam

**Senior // Second Baseman // R-R // 5-1
 San Pedro, CA // San Pedro HS**

Honors, Awards and Distinctions

2008

All-Big West Conference honorable mention
 Big West Academic All-Conference

2008 // Junior

Merited All-Big West honorable mention consideration after posting new career highs in every offensive category except for RBI and walks and leading all conference players with 13 sacrifices ... paced Cal Poly with 143 at-bats and finished second among Mustangs with 38 hits ... successfully advanced baserunners in 42 of 77 opportunities (55 percent) ... totaled six multi-hit games, including a trio of three-hit outings ... struck out just 13 times, the lowest total of any Cal Poly starter ... opened campaign with a 3-for-3 performance and a first-inning RBI during Cal Poly’s 5-1 defeat of No. 2 and eventual Women’s College World Series runner-up Texas A&M (2/8) ... two-run walk-off homer helped Cal Poly deal Princeton a 5-4 defeat (3/15) ... lone triple of year came during 14th inning and set table for Melissa Pura’s game-winning sacrifice fly during 1-0 win against Cal State Fullerton (3/29) ... went 3-for-4 with a double and scored twice to help Cal Poly post a 6-3 victory at Pacific (4/26) ... compiled three hits to help Mustangs slide past UC Davis, 4-2 (5/4) ... finished season with a three-RBI effort to help Cal Poly down UC Riverside, 5-2 (5/10) ... started every game at second base for Cal Poly.

2007 // Sophomore

One of only four Mustangs to start and appear in all 56 games ... finished fourth among all Big West players with 122 assists ... capped campaign ranked fourth among Big West players with 20 sacrifices and 13th among Division I players with 0.36 per game ... hit .271 (13-for-48) and posted a .339 on-base percentage in 18 Big West contests ... successfully advanced runners in 48 of 96 opportunities (50 percent) ... first hit and RBI of year came during an 8-0 whitewash of Santa Clara (2/11) ... homered to help Cal Poly topple Mississippi, 6-3 (2/24) ... totaled two hits in 4-2 come-from-behind win against Texas Tech (3/4) ... slapped a run-scoring single as Cal Poly deflated reigning Big 12 champion Kansas, 7-3 (3/16) ... went 2-for-4 with a triple and three RBI to help Cal Poly down UC Riverside, 7-0 (3/31) ... opened Big West play with a seven-game hitting streak, batting .409 (9-for-22) between March 31 to April 14.

2006 // Freshman

Made 40 starts at second base, three a shortstop and one at third base ... posted a .981 fielding percentage with a team-leading 111 assists ... hit .636 (7-for-11) with a runner on third base and less than two outs ... successfully advanced baserunners in 31 of 67 opportunities (46 percent) ... hit first collegiate home run – a solo shot – during a 10-4 victory against New Mexico (2/19) ... drove in four runs to defeat Santa Clara (3/26) ... scored thrice and went 2-for-2 during an 8-6 victory versus Cal State Northridge (4/14) ... in second game of a doubleheader versus Cal State Northridge, 2-for-4 performance with an RBI and run raised season average to a high of .284.

San Pedro HS // San Pedro, Calif.

Helped Pirates to three-consecutive Los Angeles city championships (2002-04) and a runner-up finish in 2005 ... named to All-Marine League first team in 2005 ... selected to All-Torrance Daily Breeze first team as a senior.

Personal

Daughter of Robert and Nora Tam ... has one brother, Nicholas, and a sis-



STEPHANIE by the Numbers

.266	Batting average last season, a mark that established a new single-season career high.
39	Career sacrifice hits entering the 2009 season, making her Cal Poly’s leader during the Division I era.
146	Games started for Cal Poly of the 152 the program has contested since her 2006 freshman season.

Career Game Highs

At-bats	6	Last versus Cal State Fullerton; W, 1-0, 14 innings (March 29, 2008)
Runs	3	at Cal State Northridge; W, 10-8 (April 14, 2007)
Hits	3 (five times)	Last versus UC Davis; W, 4-2 (May 4, 2008)
Doubles	1 (eight times)	Last versus UC Davis; W, 4-2 (May 4, 2008)
Triples	1 (four times)	Last versus Cal State Fullerton; W, 1-0, 14 innings (March 29, 2008)
Home runs	1 (thrice)	Last versus Princeton; W, 5-4 (March 15, 2008)
RBI	4	at Santa Clara; W, 4-1 (March 26, 2006)
Walks	2 (eight times)	Last versus Alabama-Birmingham; W, 5-2 (Feb. 24, 2008)
Strikeouts	3	versus Maryland; L, 2-1 (Feb. 24, 2006)
Stolen Bases	1 (nine times)	Last versus UC Riverside; W, 1-0 (May 9, 2008)
Putouts	6 (five times)	Last at Cal State Northridge; L, 7-6 (April 15, 2007)
Assists	7	UC Santa Barbara; W, 6-5 (April 28, 2007)

ter, Natalie ... majoring in liberal studies ... would like to pursue a career in special education at the high school level ... Stephanie Yee Ping Tam was born June 13, 1987 in San Pedro, Calif.



Career Statistics

YEAR	AVG.	GP-GS	AB	R	H	2B	3B	HR	RBI	TB	SLG%	BB	HBP	SO	GDP	OB%	SF	SH	SB-AT	PO	A	E	FLD%
2006	.233	46-44	120	19	28	2	2	1	13	37	.308	8	2	21	0	.292	0	6	5-5	82	111	7	.965
2007	.194	56-56	144	16	28	1	1	1	12	34	.236	14	3	20	1	.276	2	20	1-1	124	122	14	.946
2008	.266	46-46	143	20	38	5	1	1	12	48	.336	13	0	13	0	.325	1	13	3-4	88	104	8	.960
TOTALS	.231	148-146	407	55	94	8	4	3	37	119	.292	35	5	54	1	.298	3	39	9-10	294	337	29	.956

THE MUSTANGS

“Cristina is redshirting this year to rehab after surgery. We look forward to having her back in the lineup next season.”
 – JENNY CONDON

Cristina Brox 21



Junior RS // Outfielder // L-L // 5-6
Irvine, CA // Northwood HS

2009 // Redshirt
 Will redshirt season.

2008 // Sophomore
 Started 14 games and appeared in 20 overall contests ... made first collegiate start in right field during a 3-2 loss to No. 16 DePaul (3/9) ... first collegiate hit and RBI both came during the third inning of a 9-1 thrashing of Cal State Fullerton (3/29) ... swatted a two-run homer – her first as a Mustang – at UC Santa Barbara (4/5) ... successfully advanced baserunners in a team-best eight of 11 opportunities (73 percent).

2007 // Freshman
 During freshman season, appeared in 13 games, primarily in pinch-hitting roles ... scored lone run of the season during 8-0, five-inning victory against Santa Clara (2/11) ... drew walks against No. 7 Oregon State (2/16) and Wright State (2/17) ... successfully advanced baserunners in two of five opportunities.

Northwood HS // Irvine, Calif.
 Three-year varsity starter for the Timberwolves and three-time All-Pacific Coast League second team selection (2004-06) ... helped Timberwolves to 2004 PCL title in being recognized as an All-California Interscholastic Federation honoree ... named program's Best Defensive Player in 2005.

Personal
 Daughter of Aldon and Carol Brox ... has one sister, Jeanette ... majoring in food science ... qualified for honor roll during each of her four years at Northwood HS ... enjoys surfing and cleaning beaches ... member of the Northwood HS environment club ... Cristina Annette Brox was born March 25, 1988 in Anaheim, Calif.

CRISTINA by the Numbers

.727 Team-leading percentage of times she successfully advanced a baserunner during the 2008 season.

20 Including 14 starts, appearances made for Cal Poly last season to establish a new collegiate high.

Career Game Highs

At-bats	4
Last versus Cal State Fullerton; W, 1-0, 14 innings (March 29, 2008)	
Runs	1 (thrice)
Last at UC Santa Barbara; L, 7-6 (April 5, 2008)	
Hits	1 (twice)
Last at UC Santa Barbara; L, 7-6 (April 5, 2008)	
Doubles	0
Triples	0
Home runs	1
at UC Santa Barbara; L, 7-6 (April 5, 2008)	
RBI	2
at UC Santa Barbara; L, 7-6 (April 5, 2008)	
Walks	1 (six times)
Last at UC Santa Barbara; L, 5-1 (April 5, 2008)	
Strikeouts	2 (twice)
Last at No. 15 Long Beach State; L, 3-0 (April 13, 2008)	
Stolen Bases	0
Putouts	2
Cal State Fullerton; W, 1-0, 14 innings (March 29, 2008)	
Assists	0



Career Statistics

YEAR	AVG.	GP-GS	AB	R	H	2B	3B	HR	RBI	TB	SLG%	BB	HBP	SO	GDP	OB%	SF	SH	SB-AT	PO	A	E	FLD%
2007	.000	13-0	10	1	0	0	0	0	0	0	.000	2	0	3	0	.167	0	0	0-0	0	0	0	.000
2008	.074	20-14	27	2	2	0	0	1	3	5	.185	4	0	10	0	.194	0	1	0-0	7	0	2	.778
TOTALS	.054	33-14	37	3	2	0	0	1	3	5	.135	6	0	13	0	.186	0	1	0-0	7	0	2	.778

“Krysten has gotten quicker defensively in getting to balls and making throws. Overall, Krysten works harder than anyone on the team.”
 – JENNY CONDON

33

Krysten Cary

Junior // First Baseman // R-R // 5-10
Rancho Santa Margarita, CA //
Trabuco Hills HS

Honors, Awards and Distinctions

2008

All-Big West Conference honorable mention

2007

Big West Freshman Co-Field Player of the Year
 All-Big West second team

2008 // Sophomore

Merited All-Big West Conference honorable mention consideration after finishing fourth among conference players with three triples and ninth with a team-leading .991 fielding percentage ... defensively, ranked second among Big West players with 397 putouts and 426 chances ... totaled six multi-hit games and five multi-RBI games ... batted .467 (14-for-30) when leading off an inning ... hit .455 (5-for-11) with a runner on third base and less than two outs ... successfully advanced baserunners in 33 of 79 opportunities (42 percent) ... seven of her 17 RBI came with two outs ... opened season with two RBI – including the game-winning single – during Cal Poly 5-1 upset of No. 2 Texas A&M (2/8) ... swatted a solo homer against No. 16 DePaul (3/9) ... finished 3-for-3 with an RBI during 4-3 defeat of No. 15 Long Beach State (4/12) ... during home series victory against Cal State Northridge, went 5-for-9 with four RBI, three runs, three doubles and a homer (4-19/20) ... started 45 of 46 games at first base.

2007 // Freshman

Selected as the Big West Freshman Co-Field Player of the Year and to the all-conference second team after hitting .286 (46-for-161) and finishing among the league's top-10 batters for doubles (12), walks (30) and on-base percentage (.409) ... one of only four Mustangs to start and appear in all 56 games, making permanent switch from right field to first base for the final 40 contests of the year ... hit .800 (4-for-5) with the bases loaded and .429 (6-for-14) with a runner on third and less than two outs ... reached as the leadoff hitter in 11 of 29 (40 percent) opportunities ... enjoyed 12 multi-hit games ... recorded a .991 fielding percentage ... first collegiate hit was a double against No. 12 Washington during season-opening contest (2/9) ... doubled and totaled three RBI during 4-0 whitewash Sacramento State (2/11) ... swatted first collegiate homer during first inning of 9-1 romp against Wright State (2/17) ... went 2-for-4 with an RBI during 8-2 defeat of No. 6 and defending Women's College World Series runner-up Northwestern (2/18) ... went 2-for-5 with a homer and two RBI at Cal State Northridge (4/14) ... totaled six RBI during three-game series at Big West runner-up Cal State Fullerton, (5/5-6).

Trabuco Hills HS // Mission Viejo, Calif.

Hit .372, slugged .710 and collected three home runs as a senior in being named to the All-South Coast League first team ... named to All-SCL second team after hitting .509 with 16 RBI and five homers as a junior.

Personal

Daughter of Robert and Vicki Cary ... has two brothers, Kyle and Bryan Birchard ... majoring in kinesiology ... aspires to become an adapted physical education teacher ... member of the California Scholarship Federation at Trabuco Hills HS ... Krysten Lynne Cary was born Feb. 11, 1988 in Mission Viejo, Calif.



KRYSTEN by the Numbers

.462

Career slugging percentage entering the 2009 campaign, the third-highest figure in Cal Poly history.

.991

Career fielding percentage, the highest mark of any Mustang during the previous two seasons.

Career Game Highs

At-bats	5	at Cal State Northridge; W, 10-8 (April 14, 2007)
Runs	3 (twice)	Last versus Colorado State; W, 18-3, five innings (March 16, 2008)
Hits	3 (twice)	Last versus Cal State Northridge; W, 5-0 (April 20, 2008)
Doubles	2 (twice)	Last versus Cal State Northridge; W, 5-0 (April 20, 2008)
Triples	1 (four times)	Last versus UC Riverside; W, 1-0 (May 9, 2008)
Home runs	1 (nine times)	Last versus UC Davis; W, 4-2 (May 4, 2008)
RBI	3 (six times)	Last at Cal State Fullerton; L, 7-5 (May 6, 2007)
Walks	3 (twice)	Last versus UC Santa Barbara; W, 6-5 (April 28, 2007)
Strikeouts	3 (twice)	Last versus South Carolina; L, 8-3 (Feb. 15, 2008)
Stolen Bases	1 (twice)	Last versus UC Santa Barbara; W, 6-5 (April 28, 2007)
Putouts	17	versus Wisconsin; L, 7-5, eight innings (Feb. 17, 2008)
Assists	3 (thrice)	Last versus Cal State Fullerton; W, 1-0, 14 innings (March 29, 2008)

Career Statistics

YEAR	AVG.	GP-GS	AB	R	H	2B	3B	HR	RBI	TB	SLG%	BB	HBP	SO	GDP	OB%	SF	SH	SB-AT	PO	A	E	FLD%
2007	.286	56-56	161	32	46	12	1	5	31	75	.466	30	5	36	2	.409	2	2	2-2	314	20	3	.991
2008	.254	45-45	118	24	30	6	3	4	17	54	.458	10	5	37	0	.336	1	11	0-1	397	25	4	.991
TOTALS	.272	101-101	279	56	76	18	4	9	48	129	.462	40	10	73	2	.380	3	13	2-3	711	45	7	.991



THE MUSTANGS

“Sara will probably see time behind the plate, but could possibly be our starting designated player, as well. She’s really improved her hitting ...”
 – JENNY CONDON

Sara Kryza

5



Junior // Catcher // R-R // 5-7
Murrieta, CA // Vista HS

2008 // Sophomore

Made a collegiate-high 19 appearances, principally in pinch hitting roles, and posted new career bests for at-bats (20), hits (5) and slugging percentage (.300) ... led Cal Poly with 14 pinch hit at-bats ... hit .444 (4-for-9) with two outs ... singled home eventual game-winning run during 5-2 dispatching of Alabama-Birmingham (2/24) ... first collegiate double came during 18-3 pounding of Colorado State (3/16) ... in reserve catching role, produced a career-high six putouts during second game of a doubleheader against North Dakota (3/3).

2007 // Freshman

During rookie campaign, appeared in 15 games with 11 at-bats and collected hits versus Wright State (2/17), Iowa (3/17) and at Cal State Fullerton (5/6) ... produced an RBI during an 8-1 victory against Charlotte (3/11) and in NCAA Tournament versus Southern Utah (5/18) ... earned two walks.

Vista HS // Murrieta, Calif.

Two-year letterwinner for the Broncos ... two-time All-Southwestern League second team selection ... as a senior in 2006, batted .273 and scored 13 runs ... during junior year, finished third among Southern League players in steals while batting .286.

Personal

Daughter of Rick and Vickie Kryza ... has one sister, Samantha ... majoring in kinesiology ... hobbies include learning how to play the guitar and reading ... Sara Kristine Kryza was born Sept. 19, 1988 in Huntington Beach, Calif.

SARA by the Numbers

.444 Batting average during the 2008 season with two outs, a team-leading mark.

19 Appearances totaled last season, establishing a new collegiate high.

Career Game Highs

At-bats	3	versus Santa Clara; W, 8-3 (March 9, 2008)
Runs	1 (thrice)	Last versus Colorado State; W, 18-3, five innings (March 16, 2008)
Hits	1 (eight times)	Last versus Colorado State; W, 18-3, five innings (March 16, 2008)
Doubles	1	versus Northern Colorado; W, 5-0 (March 14, 2008)
Triples	0	
Home runs	0	
RBI	1 (thrice)	Last versus Alabama-Birmingham; W, 5-2 (Feb. 24, 2008)
Walks	1 (thrice)	Last at UC Santa Barbara; L, 2-1 (April 6, 2008)
Strikeouts	1 (eight times)	Last versus Pacific; W, 3-0 (April 27, 2008)
Stolen Bases	0	
Putouts	6	North Dakota; W, 11-2, five innings (March 3, 2008)
Assists	1 (twice)	Last versus Santa Clara; W, 8-3 (March 9, 2008)



Career Statistics

YEAR	AVG.	GP-GS	AB	R	H	2B	3B	HR	RBI	TB	SLG%	BB	HBP	SO	GDP	OB%	SF	SH	SB-AT	PO	A	E	FLD%
2007	.273	15-0	11	1	3	0	0	0	2	3	.273	2	0	5	1	.357	1	0	0-0	2	1	0	1.000
2008	.250	19-0	20	2	5	1	0	0	1	6	.300	1	0	3	0	.286	0	0	0-0	15	1	0	1.000
TOTALS	.258	34-0	31	3	8	1	0	0	3	9	.290	3	0	8	1	.314	1	0	0-0	17	2	0	1.000

“Helen’s attitude in the circle is what sets her apart. She’s confident and always wants the ball.”
 – JENNY CONDON

7

Helen Peña

**Junior // Pitcher // R-L // 5-5
 Hemet, CA // Hemet HS**

Honors, Awards and Distinctions

2008

All-Big West Conference honorable mention

2007

Big West Pitcher of the Week (Feb. 19)

2008 // Sophomore

Recognized as an All-Big West honorable mention selection after finishing seventh among conference pitchers with a .251 opposing batting average ... allowed the fewest home runs (five), second-fewest doubles (nine), fourth-fewest walks (28) and fifth-fewest hits (94) and runs (50) of any Big West pitcher ... established new collegiate highs for victories (nine), appearances (19), starts (15), complete games (seven), innings pitched (96.2) and strikeouts (82) ... opened sophomore season with a complete-game victory against No. 2 Texas A&M (Feb. 8) ... allowed zero earned runs during Cal Poly’s 18-3 thrashing of Colorado State (3/16) ... tied a career high by pitching the opening nine innings of Cal Poly’s 1-0, 14-inning victory against Cal State Fullerton (3/29) ... also struck out a career-high 12 Titans and scattered six hits ... tossed a complete-game two-hit shutout to help Cal Poly defeat Pacific, 3-0 (4/27) ... struck out seven UC Riverside hitters as part of a 1-0 victory (5/9) ... twice allowed zero walks, most recently during the April 27 win against Pacific ... did not allowed an extra-base hit in six of 15 starts.

2007 // Freshman

Finished third among all Big West pitchers with a 1.75 ERA and eighth with a .253 opposing batting average ... during first collegiate start, worked all nine innings of a 7-6 win against No. 12 Washington (2/9) ... enjoyed the first of her two 10-strikeout games during an 8-2 complete-game victory against reigning Women’s College World Series runner-up Northwestern (2/18) ... struck out 10 Hawkeyes and scattered three hits during a 6-0 whitewash of Iowa (3/10) ... unleashed just one wild pitch in 60 innings of work and finished rookie campaign with six complete games.

Hemet HS // Hemet, Calif.

Four-year letterwinner ... two-time (2005-06) Sunbelt League Most Valuable Player and All-Riverside County selection ... led Sunbelt League in ERA (0.74), home runs (six) and RBI (36) as a senior as Hemet HS went 24-3 overall and 15-0 in conference play ... also during senior season, hit .442, slugged .857, compiled a .537 on-base percentage and struck out just twice in 77 at-bats ... Hemet HS compiled a 51-7 aggregate mark during her junior and senior seasons ... helped Hemet HS to three-consecutive (2004-06) Sunbelt League titles and a third-place finish as a freshman ... Hemet HS Outstanding Female Athlete as a senior.

Personal

Daughter of Larry Peña ... majoring in social science ... aspires to be a college professor ... Helen Ruth Peña was born Feb. 26, 1988 in Hemet, Calif.



HELEN by the Numbers

5

Home runs yielded last season, the fewest amount of any Big West pitcher.

11

Alabama-Birmingham batters struck out Feb. 24, 2008, a career-high total for seven innings of work.

Career Game Highs

Innings Pitched	9.0 (twice)
Last versus Cal State Fullerton; W, 1-0, 14 innings (March 29, 2008)	
Hits Allowed*	2 (four times)
Last at Pacific; W, 3-0 (April 27, 2008)	
Runs Allowed*	0 (four times)
Last versus UC Riverside; W, 1-0 (May 9, 2008)	
Earned Runs Allowed*	0 (seven times)
Last versus UC Riverside; W, 1-0 (May 9, 2008)	
Extra-Base Hits Allowed*	0 (nine times)
Last at Pacific; W, 3-0 (April 27, 2008)	
Walks Allowed*	0 (thrice)
Last at Pacific; W, 3-0 (April 27, 2008)	
Strikeouts	12
Last versus Cal State Fullerton; W, 1-0, 14 innings (March 29, 2008)	

*Marks are for low figures
 Statistics are only for games started

Career Pitching Statistics

YEAR	ERA	W-L	APP	GS	CG	SHO-CBO	SV	IP	H	R	ER	BB	K	2B	3B	HR	AB	B/AVG	WP	HBP	BK	SFA	SHA
2007	1.75	5-4	13	9	6	1-1	0	60.0	61	30	15	20	48	9	0	5	241	.253	1	7	0	1	5
2008	2.90	9-6	19	15	7	2-1	1	96.2	94	50	40	28	82	9	3	5	374	.251	2	15	0	1	10
TOTALS	2.47	14-10	32	24	13	3-2	1	156.2	155	80	55	48	130	18	3	10	615	.252	3	22	0	2	15



THE MUSTANGS

"We look for Anna to once again carry the load in the circle and be a huge presence at the plate."
 - JENNY CONDON

Anna Cahn

27



ANNA by the Numbers

.290 Freshman-year batting average, a figure that doubles as the 10th-highest Cal Poly career mark entering the 2009 season.

2.51 Freshman-year ERA, a mark that ranked sixth among Big West pitchers.

Career Offensive Highs

At-bats	5 (twice) Last versus Cal State Northridge; L, 8-7 (April 19, 2008)
Runs	2 (twice) Last versus Cal State Northridge; W, 6-2 (April 19, 2008)
Hits	2 (eight times) Last versus UC Riverside; L, 8-0 (May 9, 2008)
Doubles	1 (five times) Last versus UC Riverside; L, 8-0 (May 9, 2008)
Triples	0
Home runs	2 Cal State Northridge; W, 6-2 (April 19, 2008)
RBI	4 Cal State Fullerton; W, 9-1, five innings (March 29, 2008)
Walks	2 at UC Santa Barbara; L, 7-6 (April 5, 2008)
Strikeouts	1 (15 times) Last versus UC Davis; W, 6-5 (May 3, 2008)
Putouts	7 versus Illinois; L, 3-0 (Feb. 15, 2008)
Assists	4 UC Davis; L, 9-6 (May 3, 2008)

**Sophomore // Utility Player // L-L // 6-1
 Los Alamitos, CA // Los Alamitos HS**

Honors, Awards and Distinctions

2008

- All-Big West Conference second team (utility)
- All-Big West honorable mention (pitcher)
- Big West Pitcher of the Week (Feb. 25)

2008 // Freshman

Named to All-Big West Conference second team as a utility player after batting .290 with 36 hits and 21 RBI ... earned All-Big West honorable mention consideration as a pitcher after finishing fourth among conference players with a .235 opposing batting average, sixth with a 2.51 ERA and seventh with a 93-strikeout total that was the eighth-highest amount in Cal Poly single-season history ... first collegiate victory was a 3-1 win against California (2/22) in which she not only tossed a complete-game five-hitter and faced just five hitters over the minimum, but provided the eventual winning margin with a two-run double to earn Feb. 25 Big West Player of the Week honors ... compiled a career-high four RBI during 9-1 thrashing of Cal State Fullerton (3/29) ... belted a solo homer and a two-run shot to help Cal Poly down Cal State Northridge, 6-2 (4/19) ... in first career pitching appearance, struck out eight San Diego State batters (2/8) ... held No. 9 Oklahoma to one earned run in six innings (2/17) ... scattered four hits in 1-0 loss at No. 21 Fresno State (3/7) ... held No. 16 DePaul to a single earned run in 3-2 loss (3/9).

Los Alamitos HS // Los Alamitos, Calif.

Four-year letterwinner helped Griffins to three Sunset League championships (2004-05, 2007) ... with her in the lineup, Los Alamitos HS advanced to the 2004 California Interscholastic Federation Southern Section championship game and produced a semifinal round showing in 2006 ... as a senior, named Sunset League Pitcher of the Year, team MVP and to All-Orange County second team after compiling an 11-1 record, 86 strikeouts and a 1.29 ERA in the circle and, offensively, a .393 batting average, six homers and .598 on-base and .803 slugging percentages.

Personal

Daughter of Larry and Mary Cahn ... has one brother, Norman ... majoring in nutrition ... has an interest in pursuing a career in either the health or speech pathology fields ... Anna Frances Cahn was born Oct. 13, 1989 in Los Alamitos, Calif.

Career Pitching Highs

Innings Pitched	7.0 (thrice) Last versus UC Davis; W, 4-2 (May 4, 2008)
Hits Allowed*	1 North Dakota; W, 3-0 (March 3, 2008)
Runs Allowed*	0 (twice) Last versus Cal State Northridge; W, 5-0 (April 20, 2008)
Earned Runs Allowed*	0 (five times) Last versus UC Riverside; W, 1-0 (May 9, 2008)
Extra-Base Hits Allowed*	0 (five times) Last versus UC Riverside; W, 1-0 (May 9, 2008)
Walks Allowed*	0 (four times) Last versus UC Davis; W, 4-2 (May 4, 2008)
Strikeouts	6 (twice) Last at UC Santa Barbara; W, 5-1 (April 5, 2008)

*Marks are for low figures
 Statistics are only for games started

Career Pitching Statistics

YEAR	ERA	W-L	APP	GS	CG	SHO-CBO	SV	IP	H	R	ER	BB	K	2B	3B	HR	AB	B/AVG	WP	HBP	BK	SFA	SHA	
2008	2.51	7-14	25	18	12		1-2	0	131.1	122	74	47	37	93	17	4	10	519	.235	7	12	0	1	10

Career Offensive Statistics

YEAR	AVG.	GP-GS	AB	R	H	2B	3B	HR	RBI	TB	SLG%	BB	HBP	SO	GDP	OB%	SF	SH	SB-AT	PO	A	E	FLD%
2008	.290	45-44	124	10	36	5	0	3	21	50	.403	13	2	15	0	.359	3	0	0-0	7	43	3	.943



“Stephanie does a great job in managing the pitchers and their personalities and she’s not intimidated just because she’s a sophomore.”
 – JENNY CONDON

36 Stephanie Correia

**Sophomore // Catcher // R-R // 5-7
 Visalia, CA // Redwood HS**

2008 // Freshman

Started all 46 games at catcher, compiling a .979 fielding percentage and throwing out 10 baserunners ... finished second among Mustangs with 21 RBI and six doubles ... eight of 21 RBI came with two outs ... totaled seven multi-hit games and five multi-RBI games ... batted .349 (15-for-43) with runners in scoring position ... hit .600 (6-for-10) with a runner on third base and less than two outs ... successfully advanced baserunners in 33 of 76 opportunities (43 percent) ... during first collegiate game, collected two RBI during 5-1 victory versus No. 2 Texas A&M (2/8) ... went 3-for-3 with two RBI and first collegiate home run against No. 20 Oregon (2/9) ... went 2-for-3 and scored twice to help Cal Poly earn first victory against California in 10 seasons (2/22) ... finished 2-for-4 with two RBI and a solo homer during 5-4, eight-inning loss against No. 8 Oklahoma (3/14) ... swatted a solo homer at Big West runner-up UC Santa Barbara (4/6) ... drew a career-high three walks at Pacific (4/27).

Redwood HS // Visalia, Calif.

Named to All-West Yosemite League first team during each of four seasons and as MVP during 2007 senior and 2006 junior seasons ... four-time All-Tulare County first team selection and Player of the Year as a senior in 2007 ... selected to All-Valley team in 2005 and 2007 ... capped prep career in 2007 by capturing the West Yosemite League batting title with a .527 (39-for-74) mark and tallying both a .646 on-base percentage and an .811 slugging clip ... captured first league batting crown in 2006 with a .438 (32-for-73) mark while posting a 0.91 ERA in the circle ... as a sophomore, hit .294 (30-for-102) with 19 RBI ... finished with a program-record 140 career hits ... registered just 12 strikeouts in four seasons ... also lettered in volleyball for the Rangers.

Personal

Daughter of Mike and Kathy Correia ... has one brother, Michael ... majoring in kinesiology ... would like to pursue a career in nursing ... named an NFCA All-America Scholar-Athlete as a sophomore at Redwood HS in 2005 and a senior in 2007 ... four-time Redwood HS Scholar-Athlete pick ... Stephanie Renee Correia was born Jan. 21, 1989 in Visalia, Calif.



STEPHANIE by the Numbers

- 8** Of the 21 RBI compiled last season, the team-leading total that came with two outs.
- 10** Baserunners thrown out during freshman season.

Career Game Highs

At-bats	4 (nine times) Last versus UC Davis; W, 6-5 (May 3, 2008)
Runs	2 (twice) Last versus Colorado State; W, 18-3, five innings (March 16, 2008)
Hits	3 versus No. 20 Oregon; L, 14-4, five innings (Feb. 9, 2008)
Doubles	1 (six times) Last at Pacific; W, 6-3 (April 26, 2008)
Triples	1 North Dakota; W, 11-2, five innings (March 5, 2008)
Home runs	1 (three times) Last at UC Santa Barbara; L, 2-1 (April 6, 2008)
RBI	2 (five times) Last versus No. 8 Oklahoma; L, 5-4, eight innings (March 14, 2008)
Walks	3 at Pacific; W, 3-0 (April 27, 2008)
Strikeouts	3 at No. 15 Long Beach State; L, 3-1 (April 12, 2008)
Stolen Bases	0
Putouts	14 Last versus Cal State Fullerton; W, 1-0, 14 innings (March 29, 2008)
Assists	2 (thrice) UC Davis; W, 6-5 (May 3, 2008)

Career Statistics

YEAR	AVG.	GP-GS	AB	R	H	2B	3B	HR	RBI	TB	SLG%	BB	HBP	SO	GDP	OB%	SF	SH	SB-AT	PO	A	E	FLD%
2008	.246	46-46	122	14	30	6	1	3	21	47	.385	15	3	17	0	.338	2	2	0-0	214	19	5	.979



"Kendal's biggest asset is her versatility ... she's smart and has great hands. She can step in anywhere and we won't miss a beat."
- JENNY CONDON

Kendal Hennings 3

El Toro HS // Trabuco Canyon, CA

Four-year letterwinner was named Most Valuable Player of the Sea View League after batting .424 (42-for-99) with 22 runs and 11 RBI ... also earned All-SVL first team honors in 2008 and 2007, after hitting .407 with 21 runs, 18 RBI and a .505 slugging percentage ... also earned All-California Interscholastic Federation second team honors as a junior and sophomore, when she hit .337 ... batted .311 during her 2005 freshman year ... with Hennings, Chargers compiled a 93-30-1 overall mark, a 34-6 Sea View League record and captured league titles during her freshman, sophomore and senior seasons ... in 2006, assisted Gordon's Panthers club team to the ASA under-16 California state championship ... during 2005, helped drive OC Batbusters club side to an under-16 ASA national championship.



Personal

Daughter of Gary and Lynn Hennings ... has one brother, Chad ... majoring in kinesiology ... named to the honor roll at El Toro HS during each of her four years and a member of the California Scholarship Federation ... member of the Fellowship of Christian Athletes at El Toro HS ... Kendal Marie Hennings was born Jan. 24, 1990 in Laguna Hills, Calif.

Freshman // Utility Player // R-R // 5-7
Trabuco Canyon, CA // El Toro HS

KENDAL

by the Numbers

.424

Senior-year batting average at El Toro HS, a figure that helped her earn Sea View League Most Valuable Player honors.

2

Numbers of years named to both the All-SVL first team (2007-08) and All-California Interscholastic Federation second team (2006-07).

"Also very versatile, Nicole could play either of the corner infield positions or in the outfield. She also has power at the plate."
- JENNY CONDON

Nicole Lund 9

Tesoro HS // Rancho Santa Margarita, CA

Four-year letterwinner earned 2008 All-South Coast League second team honors after batting .276 with 16 RBI and five home runs ... slugged .525 as a junior in 2007 and the paced South Coast League with 16 RBI ... in 2006, helped Tesoro HS earn the second of two-consecutive league crowns after compiling 21 hits, 14 runs, swatting three homers and earning All-SCL second team recognition ... also named to the All-SCL second team as a freshman after slugging .618 and collecting 21 RBI ... with Lund in lineup, the Titans compiled a 68-41 overall record and 34-8 South Coast League mark.



Personal

Daughter of Christopher and Christina Lund ... has one brother, Eric (17) ... majoring in mathematics ... named to the honor roll at Tesoro HS ... Nicole L. Lund was born in Rancho Santa Margarita, Calif.

Freshman // Utility Player // R-R // 5-7
Rancho Santa Margarita, CA
Tesoro HS

NICOLE

by the Numbers

.525

Slugging percentage compiled during junior season, the same year she paced Tesoro HS and the South Coast League with 16 RBI.

3

Number of selections to the All-South Coast League second team.

“Capri may see some catching duties as well as some time in the outfield. She’s an extremely hard worker and a great teammate.”
 – JENNY CONDON

4

Freshman // Utility Player // R-R // 5-5
Mission Viejo, CA
Capistrano Valley Christian HS

Capistrano Valley Christian HS // Mission Viejo, CA

Four-year letterwinner and starter ... named to the All-Academy League first team and as program Most Valuable Player during each of her four years ... named to the All-California Interscholastic Federation Southern Section first team as a senior in 2008 after batting .571 (36-for-63) with 28 runs, 23 RBI, five doubles and five home runs ... earned All-CIF first team accolades as a sophomore after batting .650 (39-for-60) with 43 runs, 25 RBI and eight homers ... also named to the All-CIF second team during her 2006 sophomore campaign, when she hit .509 (27-for-53) with 23 runs and 18 RBI ... batted .517 (30-for-58) with 29 runs, 23 RBI and seven homers as a freshman ... helped Capistrano Valley Christian HS reach the second round of the CIF Southern Section Division IV tournament during her initial three seasons ... with her in the lineup, Eagles compiled a 47-36 overall mark and a 33-14 Academy League record ... also earned three letters in tennis ... appeared for the California Desperados 18 Gold club program.



Personal

Daughter of Steve and Carol Ruiz ... has two brothers, Steven and Paul, and two sisters, Becky and Lisa ... majoring in kinesiology ... named to

Capri Ruiz

CAPRI

by the Numbers

.564

Four-year batting average (132-for-234) while appearing for Capistrano Valley Christian HS.

4

Selections as the Most Valuable Player of the Academy League while at Capistrano Valley Christian HS.

the principal’s list and recognized as a scholar-athlete during each of her four years at Capistrano Valley Christian HS ... would like to pursue a career in the strength and conditioning or chiropractic fields ... Capri Renee Ruiz was born Sept. 1, 1990 in Hollywood, Calif.

“Nora will probably start in right field. She’s been steady there. Offensively, she has speed, can slap and, overall, has great instincts.”
 – JENNY CONDON

29

Freshman // Outfielder // L-R // 5-7
Thousand Oaks, CA // Westlake HS

Westlake HS // Thousand Oaks, CA

Four-year letterwinner and starter batted .427 with 21 runs in 2008 to earn All-Marmonte League first team recognition ... also named to the All-Marmonte League first team as a junior in 2007 after hitting .329 with a .413 on-base percentage ... garnered second team honors as a sophomore after hitting .346 with 11 runs ... also earned All-Marmonte League honorable mention praise as a freshman after hitting .293 ... played shortstop during final three seasons after relocating from second base ... between 2006 and 2008, competed with the SoCal Pumas under-18 Gold club team, assisting the organization to, among other distinctions, a 13th-place finish at the ASA under-18 Gold national tournament.



Personal

Daughter of Michael and Trudi Sobczak ... has two brothers, Brad and Greg ... majoring in graphic communications ... member of the California Scholarship Federation ... Nora Emily Sobczak was born Oct. 29, 1990 in Milwaukee.

Nora Sobczak

NORA

by the Numbers

2

After batting .329 in 2007 and .427 in 2008, years selected to the All-Marmonte League first team at Westlake HS.

2

Infield positions familiar with at Westlake HS after starting at second base during 2005 freshman season before relocating to shortstop (2006-08).

THE 2009 CAMPAIGN

Stacy Winsberg Memorial Tournament

Feb. 6-8
Easton Stadium
Los Angeles
Hosted by UCLA



CAL POLY SCHEDULE

Friday, Feb. 6

Cal Poly vs. San Diego State, 11:30 a.m.
Purdue vs. Cal Poly, 2 p.m.

Saturday, Feb. 7

San Diego State vs. Cal Poly, 11:30 a.m.
Cal Poly at UCLA, 4:30 p.m.

Sunday, Feb. 8

Indiana vs. Cal Poly, 11 a.m.
BOLD Home team

Participating Programs (6): Cal Poly, Indiana, Pacific, Purdue, San Diego State, UCLA.

Stacy Winsberg Memorial Tournament Record: First appearance

Total Appearances: 0

Last Appearance: N/A

Cathedral City Classic

Feb. 19-22
Big League Dreams Sports Park
Cathedral City, Calif.
Hosted by Oregon State



CAL POLY SCHEDULE

Friday, Feb. 20

Oklahoma vs. Cal Poly, 6 p.m. (Yankee Stadium)

Saturday, Feb. 21

Cal Poly vs. Tennessee, 10:30 a.m. (Des Moines Field)
Cal Poly vs. Georgia Tech, 3:30 p.m. (Des Moines Field)

Sunday, Feb. 22

Kansas vs. Cal Poly, 11 a.m. (Des Moines Field)
UNLV vs. Cal Poly, 1 p.m. (Des Moines Field)
BOLD Home team

Participating Programs (32): Alabama, Arizona State, BYU, California, Cal Poly, Cal State Fullerton, Florida, Fresno State, Georgia Tech, Hawai'i, Kansas, Long Island, Loyola Marymount, Maryland, Massachusetts, Mississippi, North Carolina, North Carolina State, Nebraska, Nevada, Northwestern, Ohio State, Oklahoma, Oregon, Oregon State, Tennessee, Tennessee Tech, Texas, UCLA, UC Santa Barbara, UNLV, Washington.

Cathedral City Classic Record: 2-3

Total Appearances: 1

Last Appearance: 2008 (2-3)

DeMarini Invitational

Feb. 27-March 1
Anderson Family Field // South Field
Fullerton, Calif.
Hosted by Cal State Fullerton



CAL POLY SCHEDULE

Friday, Feb. 27

Cal Poly vs. Oregon State, 1:30 p.m. (South Field)

Saturday, Feb. 28

Auburn vs. Cal Poly, 9 a.m. (South Field)
Stanford vs. Cal Poly, 1:30 p.m. (South Field)

Sunday, March 1

Cal Poly vs. Indiana, 9 a.m. (South Field)
Cal Poly vs. Nevada, 11:15 a.m. (South Field)
BOLD Home team

Participating Programs (10): Auburn, California, Cal Poly, Cal State Fullerton, Indiana, Minnesota, Nevada, Oregon State, Stanford, UC Riverside.

DeMarini Invitational Tournament Record: 3-2

Total Appearances: 1

Last Appearance: 2007 (3-2)

Capital Classic

March 19-22
Shea Stadium
Sacramento, Calif.
Hosted by Sacramento State



CAL POLY SCHEDULE

Saturday, March 21

BYU vs. Cal Poly, 3 p.m.
Cal Poly vs. UNLV, 5 p.m.

Sunday, March 22

Colorado State vs. Cal Poly, 11 a.m.
Cal Poly vs. California, 1 p.m.
BOLD Home team

Participating Programs (7): BYU, California, Cal Poly, Colorado State, Dartmouth, Sacramento State, UNLV.

Capital Classic Tournament Record: 10-4

Total Appearances: 3

Last Appearance: 2008 (3-2)

Mustang Classic

March 6-8
Bob Janssen Field
San Luis Obispo
Hosted by Cal Poly



TOURNAMENT SCHEDULE

Friday, March 6

UC Riverside vs. Utah State, 9 a.m.
Temple vs. UC Riverside, 11:30 a.m.
Temple at **Cal Poly**, 2 p.m.
Sacramento State at **Cal Poly**, 4:30 p.m.
Utah State vs. Sacramento State, 7 p.m.

Saturday, March 7

Temple vs. Utah State, 9 a.m.
UC Riverside vs. Temple, 11:30 a.m.
Utah State at **Cal Poly**, 2 p.m.
Sacramento State at **Cal Poly**, 4:30 p.m.
Sacramento State vs. UC Riverside, 7 p.m.

Sunday, March 8

Utah State at **Cal Poly**, 9 a.m.
Temple at **Cal Poly**, 11 a.m.
UC Riverside vs. **Sacramento State**, 1 p.m.
BOLD Home team

TICKET INFORMATION (PER DAY)

Reserved \$8
General Admission \$6
Youth/Senior General Admission \$4
Students with ID Free

Local Area: (805) 756-5806
Toll Free: 1-866-GoStangs
Fax: (805) 756-0189

Parking permits required near Bob Janssen Field

PREVIOUS RESULTS

2007

Feb. 9

Sacramento State 9, Santa Clara 3
Sacramento State 3, Santa Clara 0
No. 12 Washington 4, Cal Poly 3 (8)
Cal Poly 7, No. 12 Washington 6 (9)

Feb. 11

No. 12 Washington 3, Santa Clara 1

No. 12 Washington 4, Sacramento State 0
Cal Poly 4, Sacramento State 0
Cal Poly 8, Santa Clara 0 (5)

2008

Feb. 22

Sacramento State 15, Alabama-Birmingham 8
California 10, Alabama-Birmingham 2 (6)
Sacramento State 8, Santa Clara 5
Cal Poly 3, California 1
Cal Poly 4 Santa Clara 0

Feb. 23

Sacramento State 8, California 6
Alabama-Birmingham 9, Santa Clara 1
California 8, Santa Clara 0 (5)

Feb. 24

Cal Poly 5, Alabama-Birmingham 2
California 9, Sacramento State 1 (5)

Temple

Friday, March 6 // 2 p.m.
Sunday, March 8 // 11 a.m.
Mustang Classic
Bob Janssen Field
San Luis Obispo



School Information

LocationPhiladelphia
MascotOwls
ColorsCherry and White
Enrollment34,000
Home Field (Capacity)Ambler Field (1,000)
ConferenceAtlantic 10

Coaching Staff

Head CoachJoe DiPietro (Gloucester County College, 1981)
School Record (Seasons)First Season
Career Record (Seasons)87-171-1 (6)
Assistant CoachesLaura DeZolt, Lynsey Grace
Softball Office Phone(215) 204-8742

Program Information

2008 Record15-24
Atlantic 10 (Finish)5-17 (10th)
2008 NCAA TournamentNA
2008 Final NFCA RankingNR
Starters Returning / Lost5 / 4
Pitchers Returning / Lost2 / 1
Letterwinners Returning / Lost7 / 4
Series Versus Cal PolyFirst Meeting

Media Relations

Softball ContactMark Anskis
Office Phone / Fax(215) 204-9149 / 7499
E-mailmark.anskis@temple.edu

Sacramento State

Friday, March 6 // 4:30 p.m.
Saturday, March 7 // 4:30 p.m.
Mustang Classic
Bob Janssen Field
San Luis Obispo



School Information

LocationSacramento, Calif.
MascotHornets
ColorsGreen and Gold
Enrollment28,829
Home Field (Capacity)Shea Stadium (912)
ConferencePacific Coast Softball

Coaching Staff

Head CoachKathy Strahan (Michigan State, 1979)
School Record (Seasons)456-416-2 (16)
Career Record (Seasons)703-661-3 (25)
Assistant CoachesCara Hoyt, Lori Meixner
Softball Office Phone(916) 278-5376

Program Information

2008 Record32-21
Pacific Coast Softball (Finish)14-6 (First)
2008 NCAA TournamentFresno State Regional (0-2)
2008 Final NFCA RankingNR
Starters Returning / Lost5 / 4
Pitchers Returning / Lost3 / 1
Letterwinners Returning / Lost10 / 7
Series Versus Cal PolySacramento State, 18-15
Last MeetingFeb. 11, 2007 (Cal Poly, 4-0)

Media Relations

Softball ContactRyan Bjork
Office Phone / Fax(916) 278-6896 / 5429
E-mailrbjork@csus.edu

Utah State

Saturday, March 7 // 2 p.m.
Sunday, March 8 // 9 a.m.
Mustang Classic
Bob Janssen Field
San Luis Obispo



School Information

LocationLogan, Utah
MascotAggies
ColorsNavy and White
Enrollment24,421
Home Field (Capacity)LaRee & LeGrand Johnson Field (500)
ConferenceWestern Athletic

Coaching Staff

Head CoachCandi Letts (Creighton, 1983)
School Record (Seasons)31-70 (2)
Career Record (Seasons)344-420-1 (14)
Assistant CoachesArleen McKnight, Kelly Park
Softball Office Phone(435) 797-0552

Program Information

2008 Record14-34
Western Athletic (Finish)2-14 (Seventh)
2008 NCAA TournamentNA
2008 Final NFCA RankingNR
Starters Returning / Lost6 / 3
Letterwinners Returning / Lost12 / 7
Series Versus Cal PolyCal Poly, 18-13
Last MeetingMarch 26, 2005 (Cal Poly, 2-0)

Media Relations

Softball ContactKara Irving
Office Phone / Fax(435) 797-1361 / 2615
E-mailkara.irving@usu.edu
Johnson Field Press Box Phone(435) 757-8184

THE 2009 CAMPAIGN

Providence

Tuesday, March 10 // 2 p.m. (DH)
Bob Janssen Field
San Luis Obispo



School Information

Location Providence, R.I.
Mascot Friars
Colors Black, White and Silver
Enrollment 3,966
Home Field Raymond Field
Conference Big East

Coaching Staff

Head Coach Kerri Jacklets (Providence, 2001)
School Record (Seasons) 77-68-3 (3)
Career Record (Seasons) Same
Assistant Coaches Erica Morgenstein, Caryn Haskins
Softball Office Phone (401) 865-2967

Program Information

2008 Record 25-25-2
Big East (Finish) 8-12 (Eighth)
2008 NCAA Tournament NA
2008 Final NFCA Ranking NR
Starters Returning / Lost 8 / 1
Letterwinners Returning / Lost 13 / 1
Series Versus Cal Poly Cal Poly, 1-0
Last Meeting Feb. 23, 2002 (Cal Poly, 3-1)

Media Relations

Softball Contact Jorge Rocha
Office Phone / Fax (401) 865-2201 / 2583
E-mail jrocha@providence.edu

Stanford

Monday, March 23 // 1 p.m.
Boyd and Jill Smith Family Stadium
Palo Alto, Calif.



School Information

Location Palo Alto, Calif.
Mascot Cardinal
Colors Cardinal and White
Enrollment 13,198
Home Field (Capacity) Boyd and Jill Smith Family Stadium (3,104)
Conference Pacific-10

Coaching Staff

Head Coach John Rittman (New Mexico State, 1986)
School Record (Seasons) 514-247-3 (12)
Career Record (Seasons) Same
Assistant Coaches Trisha Ford, Jessica Allister
Softball Office Phone (650) 725-2631

Program Information

2008 Record 49-15
Pac-10 (Finish) 11-10 (Fourth)
2008 NCAA Tournament Massachusetts Regional (2-1);
College Station Super Regional (0-2)
Starters Returning / Lost 5 / 4
Pitchers Returning / Lost 2 / 1
Letterwinners Returning / Lost 11 / 6
Series Versus Cal Poly Stanford, 6-3
Last Meeting March 2, 2007 (Cal Poly, 6-2)

Media Relations

Softball Contact Kendall Johnson
Office Phone / Fax (650) 723-0996 / 725-2957
E-mail kendallj@stanford.edu

Santa Clara

Tuesday, March 24 // 2 p.m. (DH)
Bob Janssen Field
San Luis Obispo



School Information

Location Santa Clara, Calif.
Mascot Broncos
Colors Red (202) and White
Enrollment 8,377
Home Field (Capacity) Marsalli Field (200)
Conference West Coast

Coaching Staff

Head Coach Lisa Miza (Fresno State, 1994)
School Record (Seasons) 9-51 (1)
Career Record (Seasons) Same
Assistant Coaches Paula Martinez, Becky Unruh
Softball Office Phone (408) 554-5393

Program Information

2008 Record 9-51
Pacific Coast Softball Conference (Finish) 5-15 (Fifth)
2008 NCAA Tournament NA
2008 Final NFCA Ranking NR
Starters Returning / Lost 5 / 4
Letterwinners Returning / Lost 11 / 10
Series Versus Cal Poly Cal Poly, 26-12
Last Meeting March 9, 2008 (Cal Poly, 8-3)

Media Relations

Softball Contact Diana Chamorro
Office Phone / Fax (408) 554-4670 / 6942
E-mail dchamorro@scu.edu

Cal State Fullerton

Saturday, March 28 // 12 noon (DH)
Sunday, March 29 // 12 noon
Anderson Family Field
Fullerton, Calif.



School Information

Location Fullerton, Calif.
Mascot Titans
Colors Navy, Orange and White
Enrollment 36,000
Home Field (Capacity) Anderson Family Field (1,000)

Coaching Staff

Head Coach Michelle Gromacki (Cal State Fullerton, 1987)
School Record (Seasons) 337-187-1 (9)
Career Record (Seasons) Same
Assistant Coaches Dee Dee Kingsbury, Michelle Anunciacion
Softball Office Phone (714) 278-7547

Program Information

2008 Record 27-28-1
Big West (Finish) 11-10 (Fifth)
2008 NCAA Tournament Los Angeles Regional (0-2)
2008 Final NFCA Ranking NR
Starters Returning / Lost 5 / 6
Pitchers Returning / Lost 1 / 2
Letterwinners Returning / Lost 7 / 6
Series Versus Cal Poly Cal State Fullerton, 24-15
Last Meeting March 30, 2009 (Cal Poly, 2-1)
2008 Season Series Cal Poly, 3-0

Media Relations

Softball Contact Jason Spencer
Office Phone / Fax (714) 278-7547 / 3141
E-mail jspencer@fullerton.edu
Anderson Family Field Press Box Phone (714) 278-5851

UC Santa Barbara

Saturday, April 4 // 4 p.m. (DH)
Sunday, April 5 // 12 noon
Bob Janssen Field
San Luis Obispo



School Information

Location Santa Barbara, Calif.
Mascot Gauchos
Colors Blue and Gold
Enrollment 20,000
Home Field (Capacity) Campus Diamond (500)

Coaching Staff

Head Coach Brie Galicinao (Princeton, 2002)
School Record (Seasons) 30-24 (1)
Career Record (Seasons) Same
Assistant Coaches Caitlin Benyi, Shelby Hensler
Softball Office Phone (805) 893-7760

Program Information

2008 Record 30-24
Big West (Finish) 13-8 (Second)
2008 NCAA Tournament NA
2008 Final NFCA Ranking NR
Starters Returning / Lost 6 / 3
Letterwinners Returning / Lost 12 / 7
Series Versus Cal Poly Cal Poly, 28-21
Last Meeting April 6, 2008 (UC Santa Barbara, 2-1)
2008 Season Series UC Santa Barbara, 3-0

Media Relations

Softball Contact Lisa Skvarla
Office Phone / Fax (805) 893-8603 / 4537
E-mail lisa.skvarla@athletics.ucsb.edu
Campus Diamond Press Box Phone NA

Long Beach State

Friday, April 10 // 12 noon (DH)
Saturday, April 11 // 12 noon
Bob Janssen Field
San Luis Obispo



School Information

Location Long Beach, Calif.
Mascot 49ers
Colors Black and Gold
Enrollment 35,600
Home Field (Capacity) 49er Softball Complex (500)

Coaching Staff

Head Coach Kim Sowder (Long Beach State, 1991)
School Record (Seasons) 68-42 (2)
Career Record (Seasons) Same
Assistant Coaches Stephanie Swenson, Tairia Flowers
Softball Office Phone (562) 985-2100

Program Information

2008 Record 40-17
Big West (Finish) 15-6 (First)
2008 NCAA Tournament Iowa City Regional (1-2)
2008 Final NFCA Ranking 23
Starters Returning / Lost 5 / 4
Pitchers Returning / Lost 3 / X
Letterwinners Returning / Lost 13 / 6
Series Versus Cal Poly Long Beach State, 29-13
Last Meeting April 13, 2008 (Long Beach State, 3-0)
2008 Season Series Long Beach State, 2-1

Media Relations

Softball Contact Andrea Ohta
Office Phone / Fax (562) 985-8569 / 1549
E-mail aohta@csulb.edu
Softball Complex Press Box Phone NA

2009 CAMPAIGN

Cal State Northridge

Saturday, April 18 // 12 noon (DH)
 Sunday, April 19 // 12 noon
 Matador Diamond
 Northridge, Calif.



School Information

Location Northridge, Calif.
 Mascot Matadors
 Colors Red, White and Black
 Enrollment 32,997
 Home Field (Capacity) Matador Diamond (1,000)

Coaching Staff

Head Coach Barbara Jordan (Cal State Northridge, 1987)
 School Record (Seasons) 173-146-1 (7)
 Career Record (Seasons) Same
 Assistant Coaches Roni Sparrey, Kia Fennell
 Softball Office Phone (818) 677-3854

Program Information

2008 Record 23-24
 Big West (Finish) 12-9 (t-Third)
 2008 NCAA Tournament NA
 2008 Final NFCA Ranking NR
 Starters Returning / Lost 6 / 3
 Letterwinners Returning / Lost 12 / 4
 Series Versus Cal Poly Cal State Northridge, 26-15
 Last Meeting April 20, 2008 (Cal Poly, 5-0)
 2008 Season Series Cal Poly, 2-1

Media Relations

Softball Contact Geoff Herberg
 Office Phone / Fax (818) 677-3243 / 4950
 E-mail geoffrey.herberg@csun.edu
 Matador Diamond Press Box Phone (818) 677-2988

UC Davis

Saturday, April 25 // 12 noon (DH)
 Sunday, April 26 // 12 noon
 LaRue Field
 Davis, Calif.



School Information

Location Davis, Calif.
 Mascot Aggies
 Colors Yale Blue and Gold
 Enrollment 30,685
 Home Field (Capacity) LaRue Field (500)

Coaching Staff

Head Coach Karen Yoder (Cal State East Bay, 1996)
 School Record (Seasons) 77-149-1 (4)
 Career Record (Seasons) 223-262-3 (9)
 Assistant Coaches Dana Sorensen, Dominique Lastrapes
 Softball Office Phone (530) 754-6944

Program Information

2008 Record 24-36
 Big West (Finish) 9-12 (Sixth)
 2008 NCAA Tournament NA
 2008 Final NFCA Ranking NR
 Starters Returning / Lost 6 / 3
 Pitchers Returning / Lost 3 / 0
 Letterwinners Returning / Lost 12 / 4
 Series Versus Cal Poly Cal Poly, 9-3
 Last Meeting May 4, 2008 (Cal Poly, 4-2)
 2008 Season Series Cal Poly, 2-1

Media Relations

Softball Contact John McMahon
 Office Phone / Fax (530) 752-2663 / 754-5674
 E-mail jcmahon@ucdavis.edu
 LaRue Field Press Box Phone (530) 979-1749

Pacific

Saturday, May 2 // 12 noon (DH)
 Sunday, May 3 // 12 noon
 Bob Janssen Field
 San Luis Obispo



School Information

Location Stockton, Calif.
 Mascot Tigers
 Colors Orange and Black
 Enrollment 6,268
 Home Field (Capacity) Bill Simoni Field (500)

Coaching Staff

Head Coach Brian Kolze (Cal State Northridge, 1984)
 School Record (Seasons) 501-402-1 (16)
 Career Record (Seasons) Same
 Assistant Coaches Mikel Candrea, Laura Severson
 Softball Office Phone (209) 946-2699

Program Information

2008 Record 25-34
 Big West (Finish) 7-14 (Seventh)
 2008 NCAA Tournament NA
 2008 Final NFCA Ranking NR
 Starters Returning / Lost 8 / 2
 Letterwinners Returning / Lost 10 / 5
 Series Versus Cal Poly Pacific, 23-15
 Last Meeting April 27, 2008 (W, 3-0)
 2008 Season Series Cal Poly, 2-1

Media Relations

Softball Contact Ben Laskey
 Office Phone / Fax (209) 946-2730 / 2757
 E-mail b_laskey@pacific.edu
 Bill Simoni Field Press Box Phone (209) 946-2338

UC Riverside

Friday, May 8 // 12 noon (DH)
 Saturday, May 9 // 12 noon
 Amy S. Harrison Field
 Riverside, Calif.



School Information

Location Riverside, Calif.
 Mascot Highlanders
 Colors Blue and Gold
 Enrollment 18,000
 Home Field (Capacity) Amy S. Harrison Field (750)

Coaching Staff

Head Coach Connie Miner (Nebraska-Kearney, 1979)
 School Record (Seasons) 85-194 (5)
 Career Record (Seasons) 437-603
 Assistant Coaches Monica Tantlinger, Mia Longfellow
 Softball Office Phone (951) 827-2218

Program Information

2008 Record 19-37
 Big West (Finish) 5-16 (Eighth)
 2008 NCAA Tournament NA
 2008 Final NFCA Ranking NR
 Starters Returning / Lost 8 / 5
 Pitchers Returning / Lost 3 / 1
 Letterwinners Returning / Lost 14 / 5
 Series Versus Cal Poly Cal Poly, 22-6
 Last Meeting May 10, 2008 (Cal Poly, 5-2)
 2008 Season Series Cal Poly, 2-1

Media Relations

Softball Contact Lauren Kane
 Office Phone / Fax (951) 827-4571 / 5889
 E-mail lauren.kane@ucr.edu
 Harrison Field Press Box Phone (951) 827-6415

Big West Preseason Coaches Poll



Despite returning five All-Big West honorees, seven position starters and three pitchers from last year's squad, the Cal Poly softball program was selected to finish in a third-place tie with central coast rivals UC Santa Barbara, when results of the conference's preseason coaches poll were released Jan. 21. The complete results of the poll are below.

Big West Conference Preseason Softball Coaches Poll

No.	Team (First-Place Votes)	Points
1.	Long Beach State (7)	63
2.	Cal State Fullerton	49
3.	UC Santa Barbara (1)	45
	Cal Poly	45
5.	Pacific	28
6.	UC Davis	26
7.	Cal State Northridge	21
8.	UC Riverside	11

2009 NCAA Softball Tournament



Selection Announcement
 Sunday, May 10 // Time, Television TBA

Regionals

Competition Dates May 15-17
 Format Four Programs, Double Elimination
 Sites 16 Host Programs, TBD May 10
 Tickets Contact Host Institution

Super Regionals

Competition Dates May 22-23
 Format Two Programs, Three-Game Series
 Sites Eight Host Programs, TBD May 10
 Tickets Contact Host Institution

28th Women's College World Series

Competition Dates May 28-June 3
 Format Eight Programs, Double Elimination
 Site ASA Hall of Fame Stadium, Oklahoma City, Okla.
 Host: Oklahoma
 Tickets (405) 236-5000, http://www.okcallsports.org/events.php?event_id=4

MUSTANG RECORDS**Series Records versus Division I Opponents***

OPPONENT	RECORD	LAST MEETING	OPPONENT	RECORD	LAST MEETING
Alabama-Birmingham	1-0	Feb. 24, 2008 (W, 5-2)	Sacramento State	15-18	Feb. 11, 2007 (W, 4-0)
Arkansas	3-0	Feb. 5, 2005 (W, 8-0)	Saint Mary's	26-3	March 24, 2007 (W, 2-1/10)
Baylor	0-1	March 9, 2002 (L, 4-2)	San Diego	3-0	Feb. 6, 2004 (W, 5-1)
Boston University	1-0	March 9, 2002 (W, 3-0)	San Diego State	6-9	Feb. 8, 2008 (L, 3-0/9)
Bowling Green	1-0	Feb. 21, 1997 (W, 5-0)	San Jose State	12-8	March 5, 2006 (W, 6-5)
BYU	2-4	May 17, 2007 (L, 9-0/5)	Santa Clara	26-12	March 9, 2008 (W, 8-3)
California	3-11	Feb. 22, 2008 (W, 3-1)	Simon Fraser	0-1	Feb. 14, 1998 (L, 3-2)
Cal State Bakersfield	1-1	April 27, 1995 (W, 4-1)	South Carolina	0-2	Feb. 15, 2008 (L, 8-3)
Cal State Fullerton	15-24	March 30, 2008 (W, 2-1)	Southern Utah	6-4	May 18, 2007 (L, 9-4)
Cal State Northridge	15-26	April 20, 2008 (W, 5-0)	Southwest Missouri State	1-0	Feb. 8, 2002 (W, 2-0)
Campbell	2-0	March 11, 2004 (W, 11-4)	Southwest Texas State	1-0	Feb. 21, 1997 (W, 5-1)
Central Florida	0-1	Feb. 20, 2004 (L, 7-3)	Stanford	3-6	March 2, 2007 (W, 6-2)
Central Michigan	2-0	Feb. 16, 2002 (W, 15-9)	St. Francis (N.Y.)	4-0	March 7, 2006 (W, 8-0)
Charlotte	1-0	March 10, 2007 (W, 8-1)	St. John's	1-0	March 8, 2003 (W, 3-2)
Colorado State	10-3	March 16, 2008 (W, 18-3/5)	Syracuse	1-0	March 6, 2004 (W, 1-0)
Connecticut	1-0	March 11, 2007 (W, 10-0/5)	Texas Tech	2-0	March 4, 2007 (W, 4-2)
Creighton	1-0	March 12, 1999 (W, 9-3)	Tennessee	0-2	Feb. 9, 2008 (L, 8-0/5)
DePaul	0-4	March 9, 2008 (L, 3-2)	Tennessee Tech	0-1	March 8, 2002 (L, 2-1)
Eastern Illinois	1-0	March 9, 2007 (W, 9-3)	Texas A&M	1-4	Feb. 8, 2008 (W, 5-1)
Eastern Kentucky	3-0	March 18, 1996 (W, 5-3)	Toledo	2-0	March 8, 1998 (W, 2-0)
Eastern Michigan	1-0	Feb. 23, 1995 (W, 2-0)	UC Davis	9-3	May 4, 2008 (W, 4-2)
Evansville	2-0	March 1, 1998 (W, 3-2)	UCLA	1-15	March 25, 2007 (L, 1-0)
Florida International	2-0	Feb. 21, 2004 (W, 4-1)	UC Riverside	22-6	May 10, 2008 (W, 5-2)
Florida State	1-0	March 11, 2000 (W, 5-4)	UC Santa Barbara	28-21	April 6, 2008 (L, 2-1)
Fordham	1-0	Feb. 17, 2001 (W, 8-0)	UNLV	3-4	Feb. 23, 2007 (W, 2-0)
Fresno State	3-16	March 7, 2008 (L, 1-0)	Utah	6-5	Feb. 18, 2006 (L, 6-4)
Harvard	2-1	March 13, 2005 (W, 8-0)	Utah State	18-13	March 26, 2005 (W, 2-0)
Hawai'i	2-2	Feb. 13, 1998 (L, 3-0)	Virginia	2-1	Feb. 23, 2007 (W, 15-3/5)
Houston	0-1	March 8, 2008 (L, 6-0)	Washington	0-2	Feb. 9, 2007 (W, 7-6/9)
Illinois	0-2	Feb. 15, 2008 (L, 3-0)	Wisconsin	0-2	Feb. 17, 2008 (L, 7-5/8)
Illinois-Chicago	1-0	March 25, 2007 (W, 4-1)	Wright State	1-0	Feb. 17, 2007 (9-1/5)
Illinois State	1-0	March 10, 2000 (W, 3-0)	Yale	2-0	March 14, 1996 (W, 3-0)
Indiana	2-0	March 7, 2002 (W, 2-1)			
Iowa	3-0	March 17, 2007 (W, 8-3)			
Iowa State	4-3	March 18, 2007 (W, 10-1/5)			
Kansas	1-3	March 16, 2007 (W, 7-3)			
Kent State	1-0	Feb. 20, 1999 (W, 2-1)			
Kentucky	1-0	Feb. 12, 2005 (W, 5-1)			
Long Beach State	13-29	April 13, 2008 (L, 3-0)			
Long Island	0-1	Feb. 25, 2006 (L, 6-5)			
Loyola Marymount	5-5	March 5, 2005 (L, 3-2)			
LSU	0-1	Feb. 15, 2003 (L, 12-0)			
Marshall	1-1	March 15, 2001 (W, 4-2)			
Maryland	0-1	Feb. 24, 2006 (L, 2-1)			
Minnesota	1-0	March 20, 1995 (W, 2-1)			
Michigan	0-1	Feb. 13, 2004 (L, 9-0)			
Michigan State	0-1	March 23, 1996 (L, 2-1)			
Mississippi	1-1	Feb. 24, 2007 (W, 6-3)			
Mississippi State	1-0	Feb. 26, 1998 (W, 5-2)			
Missouri	0-1	Feb. 16, 2008 (L, 8-3)			
Nebraska	1-7	Feb. 14, 2003 (L, 8-2)			
Nevada	3-8	March 15, 2008 (L, 5-2)			
New Mexico	1-0	Feb. 19, 2006 (W, 10-4)			
New Mexico State	4-10	Feb. 10, 2008 (W, 5-3)			
North Dakota	2-0	March 3, 2008 (W, 11-2/5)			
Northern Colorado	1-0	March 14, 2008 (W, 5-0)			
Northern Illinois	0-1	March 12, 1999 (L, 2-1)			
Northwestern	3-1	Feb. 24, 2007 (L, 3-2)			
Notre Dame	0-2	March 12, 2006 (L, 3-1)			
Oklahoma	0-3	March 14, 2008 (L, 5-4/8)			
Oklahoma State	4-0	March 2, 2007 (W, 2-1)			
Ohio State	1-0	March 22, 1996 (W, 5-4)			
Oregon	1-2	Feb. 9, 2008 (L, 14-4/5)			
Oregon State	1-6	Feb. 16, 2007 (L, 7-5)			
Pacific	15-23	April 27, 2008 (W, 3-0)			
Portland State	5-1	March 26, 2004 (L, 3-1)			
Princeton	1-0	March 15, 2008 (W, 5-4)			
Providence	1-0	Feb. 23, 2002 (W, 3-1)			
Purdue	1-2	Feb. 15, 2003 (L, 8-0)			
Radford	2-0	March 17, 2006 (W, 2-1)			
Rhode Island	1-0	March 8, 2008 (W, 9-0/5)			

BOLD 2009 opponents
*1995-Present



A season after Northwestern finished as Women's College World Series runners-up, lefthander **Helen Peña** – in just her third career start – struck out 10 Wildcats in Cal Poly's 8-2 victory Feb. 18, 2007. Since transitioning to the Division I level in 1995, Cal Poly is 3-1 versus Northwestern.



**BRAND
MISSION**

TO MAKE ALL ATHLETES BETTER

THROUGH PASSION, SCIENCE AND THE RELENTLESS PURSUIT OF INNOVATION.

UNDER ARMOUR® IS THIS GENERATION'S ATHLETIC BRAND OF CHOICE. UA PIONEERED THE PERFORMANCE APPAREL INDUSTRY, AND WE CONTINUE TO DELIVER UNDENIABLE ADVANTAGES TO ATHLETES—FROM TRAINING TO GAMEDAY.

UNDER ARMOUR® IS PROUD TO OUTFIT CAL POLY SOFTBALL WITH THE WORLD'S MOST ADVANCED PERFORMANCE GEAR.



OFFICIAL OUTFITTER
OF CAL POLY SOFTBALL



UNDER ARMOUR
P E R F O R M A N C E

WWW.UNDERARMOUR.COM

Cal Poly Holds Winning Serve during 2008 Season

A year removed from securing both the program's first Big West Conference title and NCAA Division I Tournament invitation, the 2008 Cal Poly softball team may have failed to replicate its historic feats, but the Mustangs still posted a notable slew of achievements. Behind a 24-22 overall mark, Cal Poly's fourth-consecutive winning season under head coach Jenny Condon marked the first time the program had achieved such a distinction since transitioning to the Division I level prior to the 1995 campaign. With a 12-9 Big West mark, Cal Poly staked a claim as one of only two Big West programs to have finished within the top-three teams in the conference standings during the previous four years. With one of the most-competitive schedules among Division I programs, Cal Poly claimed five victories against opposition that qualified for the 2008 NCAA Tournament, including Women's College World Series runner-up Texas A&M, which the Mustangs defeated on opening day, 5-1.

The following sections illustrate the highlights and storylines from the Cal Poly program's memorable 2008 campaign with accompanying statistics on pages 36-37.

IMPRESSIVE WINS DOT CAL POLY'S SCHEDULE ONCE AGAIN

Cal Poly's 2008 schedule included 19 total games against programs that qualified for the NCAA Tournament and the Mustangs posted a respectable record against their formidable foes. After opening the season Feb. 8 with a 5-1 defeat of No. 2 Texas A&M, Cal Poly received a complete-game three-hitter from then-freshman Anna Cahn Feb. 22 to down perennial Pac-10 Conference power California, 3-1. The victory was Cal Poly's first against the Golden Bears since March 25, 1998. A walk-off home run from second baseman Stephanie Tam – her first of the season – lifted Cal Poly to a 5-4 victory against postseason participant Princeton March 15. Cal Poly began its Big West schedule with a three-game whitewashing of Cal State Fullerton, which, despite finishing fourth in the conference standings, was awarded an NCAA Tournament invitation. During the second-longest game in Cal Poly history, Tam's lone triple of the year set up shortstop Melissa Pura's game-winning sacrifice fly as the Mustangs edged Cal State Fullerton in 14 innings, 1-0, March 29. Cal Poly also downed No. 15 and eventual Big West champion Long Beach State, 4-3, April 12. Conversely, Cal Poly recorded seven one-run losses during the 2008 season. Four of the those defeats, however, came against nationally-ranked opposition in Fresno State, DePaul and twice against Oklahoma.

PURA PRODUCES ANOTHER SOLID CAMPAIGN

Melissa Pura began her junior season as one of 50 players named to the USA Softball National Collegiate Player of the Year Watch List and ended the campaign with both her second-successive spot on the All-Big West first team and inclusion on the NFCA Division I All-West Region second team. In between, the program's incumbent starting shortstop compiled one of the more notable offensive campaigns in Cal Poly history, leading all Mustangs and ranking among the top-10 Big West performers for batting average (.323), homers (6), triples (3), walks (22) and both slugging (.548) and on-base (.449) percentage. Pura, who also paced Cal Poly with 40 hits, 22 RBI, 68 total bases, nine multi-hit games and six multi-RBI games, swatted a two-run homer against No. 9 Oklahoma Feb. 17 to become the Mustang career leader. Pura, who played all 306.1 innings for Cal Poly at shortstop, needs just three RBI and 13 doubles in 2009 to overtake Lisa Modglin as Cal Poly's career leader in both categories.

FRESHMEN DEBUT WITH APLOMB

Boding well for future Cal Poly campaigns, lefthander and designated player Anna Cahn and catcher Stephanie Correia each enjoyed memorable first-year campaigns. Named to the All-Big West second team as a utility player after batting .290 with 36 hits and 21 RBI, Cahn proved just as scintillating in the circle, earning all-conference honorable mention praise after posting a .235 opposing batting average and a 2.51 ERA. Taking over catching duties from 2007 All-Big West second team selection Jackie Gehrke-Jones, Correia posted a .979 fielding percentage and finished second among all Mustangs with 21 RBI and six doubles.

SENIORS SAY GOODBYE

The Mustangs graduated just two players from their 2008 roster, but designated player and outfielder Sarah Iwata and righthander Robyn Kontra completed their Cal Poly careers as two of the more notable players in program history. The 2005 Big West Freshman Pitcher of the Year, Kontra – who went 8-1 during her senior season and finished fifth among Big West pitchers with a 2.44 ERA – retired second in Cal Poly history with 52 victories and 18 shutouts, third with 288 strikeouts and 54 complete games and fifth with a 2.13 ERA. Iwata, selected to the 2007 All-Big West first team, scored a team-best 30 runs in 2008 and departed Cal Poly first all-time with 87 walks, second with 40 doubles, third with 15 homers and seventh with 74

Defining Moments from the 2008 Season

FEB. 8

Mustangs open season with 5-1 defeat of No. 2 and eventual WCWS runner-up Texas A&M.

FEB. 17

Against No. 9 Oklahoma, Melissa Pura becomes Cal Poly's career home run leader.

MARCH 29

1-0, 14-inning win versus Cal State Fullerton marks the second-longest game in program history.

MAY 10

Cal Poly secures a fourth-straight winning season for first time in Division I tenure.

MAY 10

With 14th victory at Janssen Field, Cal Poly ensures the most-successful home season in program history.

2008 Big West Standings

TEAM	CONFERENCE	OVERALL
Long Beach State	15-6 .714	40-17 .702
UC Santa Barbara	13-8 .619	30-24 .556
Cal Poly	12-9 .571	24-22 .522
Cal State Northridge	12-9 .571	23-24 .489
Cal State Fullerton	11-10 .524	27-28-1 .491
UC Davis	9-12 .429	24-36 .400
Pacific	7-14 .333	25-34 .424
UC Riverside	5-16 .238	19-37 .339

NCAA Tournament

Friday, May 16

No. 14 Long Beach State 2, Creighton 1 (8)!

No. 2 UCLA 8, Cal State Fullerton 3@

Saturday, May 17

Missouri 5, No. 14 Long Beach State 3!

Iowa 5, No. 14 Long Beach State 2!

Purdue 4, Cal State Fullerton 3@

Iowa City Regional
@ Los Angeles Regional

2008 Mustang Honor Roll



Anna Cahn



Krysten Cary



Sarah Iwata



Robyn Kontra



Cristen Lee



Jenna Maiden



Helen Peña



Melissa Pura



Jessica Rogers

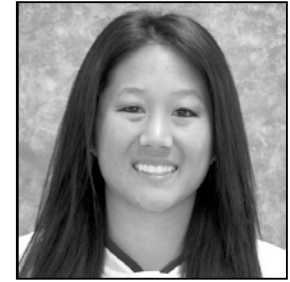

Stephanie Tam

**NFCA Division I All-West Region
Second Team**

- Melissa Pura*

All-Big West First Team

- Melissa Pura*

All-Big West Second Team

- Anna Cahn* (UT)

- Sarah Iwata (OF)
- Jenna Maiden* (OF)

All-Big West Honorable Mention

- Anna Cahn* (P)
- Krysten Cary*
- Sarah Iwata (DP)
- Helen Peña*
- Stephanie Tam*

**USA Softball Player of the Year
Award Watch List**

- Melissa Pura*

Big West Player of the Week

- Jenna Maiden* (March 17)

Big West Pitcher of the Week

- Anna Cahn* (Feb. 25)

**Big West Academic
All-Conference**

- Robyn Kontra (journalism)
- Cristen Lee* (liberal studies)
- Jenna Maiden* (child development)
- Melissa Pura* (business)
- Jessica Rogers* (kinesiology)
- Stephanie Tam (liberal studies)

*Returning 2009 starter



After ranking among the top-10 Big West performers for batting average (.323), homers (6), triples (3), walks (22) and both slugging (.548) and on-base (.449) percentage, shortstop **Melissa Pura** earned her second-straight selection to the All-Big West Conference first team in 2008

runs.

**MUSTANGS DEFEND
BOB JANSSEN FIELD AGAIN**

For the fourth time in as many seasons under Jenny Condon, Cal Poly posted a winning record at Bob Janssen Field, but in 2008 surpassed all previous endeavors. Cal Poly's 14-3 (.824) home record in 2008 established a new single-season mark for winning percentage while the victory total was the program's highest since the 2005 campaign. Though an 8-7 victory by Cal State Northridge April 19 snapped a program-record 11-game winning streak at Bob Janssen Field, Cal Poly still outscored its opponents last year, 78-43, while the Mustang starting rotation limited opposing hitters to a .202 batting average. Cal Poly, which went 9-3 in Big West contests at home last year, is 50-25 (.667) at Bob Janssen Field under Condon. Since the venue opened during the 2001 campaign, Cal Poly owns a 108-65 (.624) record at the complex.

2008 ETC.

The Cal Poly starting rotation yielded conference lows for hits (296), doubles (41), homers (21) and walks (83) allowed and ranked second among Big West staffs with a 2.63 ERA and a .246 opposing batting average ... as a team, Cal Poly hitters struck out a conference-low 197 times, were hit by a Big West-low 21 pitches and grounded into just three double plays ... the Mustangs ranked 34th among Division I programs with 0.24 triples per game ... during an 18-3 decimation of Colorado State March 16 at Sacramento State's Capital Classic, Cal Poly established new program records for total runs and single-inning runs (15, first inning) ... Cal Poly's 1-0, 14-inning victory against Cal State Fullerton March 29 was the second-longest game during the program's Division I era and lengthiest since defeating Long Beach State by the same score in 17 innings April 17, 2004 ... an 11-2 defeat at Pacific April 26 marked the first time under Jenny Condon that Cal Poly had suffered a run-rule loss to a Big West opponent ... UC Santa Barbara's three-game sweep of Cal Poly April 5-6 marked just the second time since the start of the 2005 campaign that the Mustangs had been whitewashed during a conference series ... Anna Cahn was named Big West Pitcher of the Week Feb. 25 and to Fresno State's Bingham Toyota Classic All-Tournament Team March 9 ... Jenna Maiden was named Big West Player of the Week March 17 ... Cal Poly enjoyed a conference-best six selections to the Big West Academic All-Conference team; only UC Riverside had as many as five.

Overall Statistical Composite

RECORD: 24-22 BIG WEST: 12-9
HOME: 14-3 AWAY: 3-8 NEUTRAL: 7-11

OFFENSE

NO	PLAYER	AVG	GP	GS	AB	R	H	2B	3B	HR	RBI	TB	SLG%	BB	HBP	SO	GDP	OB%	SF	SH	SB	ATT	PO	A	E	FLD%
10	Melissa Pura	.323	46	46	124	25	40	4	3	6	22	68	.548	22	9	21	0	.449	3	7	6	7	57	115	14	.925
27	Anna Cahn	.290	45	44	124	10	36	5	0	3	21	50	.403	13	2	15	0	.359	3	0	0	0	7	43	3	.943
16	Jenna Maiden	.286	46	46	133	19	38	5	1	4	21	57	.429	11	1	19	0	.345	0	7	0	1	25	3	4	.875
23	Cristen Lee	.277	46	46	130	16	36	0	1	0	6	38	.292	15	1	19	0	.356	0	3	0	0	31	105	3	.978
6	Sarah Iwata	.270	46	46	137	30	37	8	1	5	21	62	.453	23	0	16	0	.373	1	1	2	3	27	0	2	.931
11	Stephanie Tam	.266	46	46	143	20	38	5	1	1	12	48	.336	13	0	13	0	.325	1	13	3	4	88	104	8	.960
33	Krysten Cary	.254	45	45	118	24	30	6	3	4	17	54	.458	10	5	37	0	.336	1	11	0	1	397	25	4	.991
36	S. Correia	.246	46	46	122	14	30	6	1	3	21	47	.385	15	3	17	0	.338	2	2	0	0	214	19	5	.979
5	Sara Kryza	.250	19	0	20	2	5	1	0	0	1	6	.300	1	0	3	0	.286	0	0	0	0	15	1	0	1.000
2	Jessica Rogers	.207	42	38	58	11	12	0	0	0	1	12	.207	7	0	19	0	.292	0	0	3	5	33	3	4	.900
22	Brandi Gutierrez	.189	37	15	37	8	7	1	0	0	2	8	.216	1	0	2	0	.211	0	1	0	0	11	1	1	.923
20	Krista Haux	.118	19	1	17	1	2	0	0	1	5	5	.294	4	0	6	0	.286	0	0	0	0	0	0	0	.000
21	Cristina Brox	.074	20	14	27	2	2	0	0	1	3	5	.185	4	0	10	0	.194	0	1	0	0	7	0	2	.778
Totals		.263	46	46	1190	182	313	41	11	28	153	460	.387	139	21	197	0	.348	11	46	14	21	919	460	56	.961
Opponents		.246	46	46	1204	168	296	41	8	21	142	416	.346	83	31	217	0	.310	5	27	28	39	912	343	54	.959

LOB: Team (317), Opp (267). **DPs turned:** Team (4), Opp (12). **IBB:** Team (1), Cahn 1, Opp (10). **Picked off:** Gutierrez 2, Pura 1, Cary 1.

PITCHING

NO	PLAYER	ERA	W	L	APP	GS	CG	SHO	CBO	SV	IP	H	R	ER	BB	SO	2B	3B	HR	AB	B/Avg	WP	HBP	BK	SFA	SHA
18	Robyn Kontra	2.44	8	1	19	11	7	3	0	1	74.2	74	36	26	16	40	15	1	5	294	.252	0	3	0	2	7
27	Anna Cahn	2.51	7	14	25	18	12	1	2	0	131.1	122	74	47	37	93	17	4	10	519	.235	7	12	0	1	10
7	Helen Peña	2.90	9	6	19	15	7	2	1	1	96.2	94	50	40	28	82	9	3	5	374	.251	2	15	0	1	10
16	Jenna Maiden	3.82	0	1	3	2	0	0	1	1	3.2	6	8	2	2	2	0	0	1	17	.353	0	1	0	1	0
Totals		2.63	24	22	46	46	26	8	2	3	306.1	296	168	115	83	217	41	8	21	1204	.246	9	31	0	5	27
Opponents		3.00	22	24	46	46	23	7	0	0	303.2	313	182	130	139	197	41	11	28	1189	.263	24	21	1	11	46

PB: Team (4), Correia 4, Opp (9). **Pickoffs:** Team (0), Opp (4). **SBA/ATT:** Correia (27-37), Pena (10-16), Cahn (12-15), Kontra (5-7), Kryza (1-2), Maiden (1-1).

Big West Statistical Composite

RECORD: 12-9
HOME: 9-3 AWAY: 3-6

OFFENSE

NO	PLAYER	AVG	GP	GS	AB	R	H	2B	3B	HR	RBI	TB	SLG%	BB	HBP	SO	GDP	OB%	SF	SH	SB	ATT	PO	A	E	FLD%
10	Melissa Pura	.333	21	21	60	10	20	2	0	2	8	28	.467	7	3	5	0	.417	2	3	2	3	28	51	6	.929
27	Anna Cahn	.327	20	19	55	4	18	1	0	3	13	28	.509	7	1	7	0	.406	1	0	0	0	0	27	2	.931
11	Stephanie Tam	.281	21	21	64	8	18	4	1	0	6	24	.375	3	0	3	0	.309	1	8	2	2	45	41	3	.966
6	Sarah Iwata	.279	21	21	61	11	17	2	0	3	14	28	.459	8	0	4	0	.357	1	1	1	1	16	0	0	1.000
23	Cristen Lee	.275	21	21	69	8	19	0	1	0	2	21	.304	5	0	11	0	.324	0	2	0	0	14	56	2	.972
33	Krysten Cary	.268	21	21	56	13	15	4	2	3	8	32	.571	5	3	16	0	.359	0	5	0	1	187	17	1	.995
16	Jenna Maiden	.211	21	21	57	5	12	2	0	1	4	17	.298	5	1	6	0	.286	0	0	0	1	11	1	2	.857
36	S. Correia	.155	21	21	58	8	9	4	0	1	7	16	.276	5	1	7	0	.227	2	0	0	0	109	9	0	1.000
2	Jessica Rogers	.267	20	18	30	4	8	0	0	0	0	8	.267	4	0	8	0	.353	0	0	0	1	15	1	1	.941
20	Krista Haux	.200	7	0	5	0	1	0	0	0	2	1	.200	2	0	1	0	.429	0	0	0	0	0	0	0	.000
21	Cristina Brox	.118	12	12	17	2	2	0	0	1	3	5	.294	3	0	6	0	.250	0	1	0	0	5	0	1	.833
5	Sara Kryza	.000	6	0	5	0	0	0	0	0	0	0	.000	1	0	2	0	.167	0	0	0	0	0	0	0	.000
22	Brandi Gutierrez	.000	13	3	3	3	0	0	0	0	0	0	.000	0	0	0	0	.000	0	1	0	0	2	0	0	1.000
Totals		.257	21	21	540	76	139	19	4	14	67	208	.385	55	9	76	0	.332	7	21	5	9	434	218	23	.966
Opponents		.237	21	21	557	75	132	17	4	11	64	190	.341	48	18	103	0	.316	3	17	7	13	425	162	22	.964

LOB: Team (131), Opp (134). **DPs turned:** Team (1), Opp (5). **IBB:** Team (1), Cahn 1, Opp (10). **Picked off:** Cary 1, Gutierrez 1.

PITCHING

NO	PLAYER	ERA	W	L	APP	GS	CG	SHO	CBO	SV	IP	H	R	ER	BB	SO	2B	3B	HR	AB	B/Avg	WP	HBP	BK	SFA	SHA
7	Helen Peña	2.32	4	1	9	7	3	2	1	1	51.1	42	18	17	13	44	4	1	2	191	.220	2	9	0	1	6
27	Anna Cahn	2.39	4	8	12	10	7	1	1	0	64.1	58	36	22	26	47	6	2	7	250	.232	2	7	0	0	6
18	Robyn Kontra	3.86	4	0	9	4	2	0	0	0	29.0	32	21	16	9	12	7	1	2	116	.276	0	2	0	2	5
Totals		2.66	12	9	21	21	12	4	1	1	144.2	132	75	55	48	103	17	4	11	557	.237	4	18	0	3	17
Opponents		2.72	9	12	21	21	11	2	0	0	141.2	139	76	55	55	76	19	4	14	540	.257	5	9	0	7	21

PB: Team (1), Correia 1, Opp (4). **Pickoffs:** Team (0), Opp (2). **SBA/ATT:** Correia (7-13), Pena (3-7), Kontra (3-3), Cahn (1-3).

Game-by-Game Results

Date	Opponent	Score	r-h-e / r-h-e	Innings	Overall	Big West	Pitcher	Attendance	Time
CATHEDRAL CITY KICK OFF (CATHEDRAL CITY, CALIF.)									
Feb. 8	vs. No. 2 Texas A&M	W, 5-1	5-9-1 / 1-9-1	7	1-0-0	0-0-0	Peña (W, 1-0)	100	2:21
	vs. San Diego State	L, 3-0	0-4-5 / 3-4-2	9	1-1-0	0-0-0	Cahn (L, 0-1)	100	2:44
Feb. 9	vs. No. 20 Oregon	L, 14-4	4-10-4 / 14-14-1	5	1-2-0	0-0-0	Maiden (L, 0-1)	100	2:02
	vs. No. 6 Tennessee	L, 8-0	0-2-3 / 8-10-0	5	1-3-0	0-0-0	Peña (L, 1-1)	100	2:00
Feb. 10	vs. New Mexico State	W, 5-3	5-7-1 / 3-7-1	7	2-3-0	0-0-0	Kontra (W, 1-0)	100	2:18
LOUISVILLE SLUGGER DESERT CLASSIC (LAS VEGAS, NEV.)									
Feb. 15	vs. South Carolina	L, 8-3	3-8-1 / 8-15-4	7	2-4-0	0-0-0	Cahn (L, 0-2)	100	2:30
	vs. Illinois	L, 3-0	0-2-0 / 3-4-1	7	2-5-0	0-0-0	Peña (L, 1-2)	100	1:40
Feb. 16	vs. No. 22 Missouri	L, 8-3	3-8-2 / 8-4-1	7	2-6-0	0-0-0	Peña (L, 1-3)	100	2:19
Feb. 17	vs. Wisconsin	L, 7-5	5-8-2 / 7-8-2	8	2-7-0	0-0-0	Kontra (L, 1-1)	100	2:25
	vs. No. 9 Oklahoma	L, 3-2	2-6-3 / 3-6-0	7	2-8-0	0-0-0	Cahn (L, 0-3)	100	2:22
MUSTANG CLASSIC (SAN LUIS OBISPO, CALIF.)									
Feb. 22	California	W, 3-1	3-5-2 / 1-3-0	7	3-8-0	0-0-0	Cahn (W, 1-3)	391	1:59
	Santa Clara	W, 4-0	4-5-0 / 0-6-3	7	4-8-0	0-0-0	Kontra (W, 2-1)	391	2:12
Feb. 24	Alabama-Birmingham	W, 5-2	5-8-0 / 2-5-0	7	5-8-0	0-0-0	Peña (W, 2-3)	365	2:17
March 3	North Dakota	W, 3-0	3-6-0 / 0-1-1	7	6-8-0	0-0-0	Cahn (W, 2-3)	100	1:52
	North Dakota	W, 11-2	11-11-1 / 2-4-1	5	7-8-0	0-0-0	Peña (W, 3-3)	103	1:37
BINGHAM TOYOTA CLASSIC (FRESNO, CALIF.)									
March 7	at Fresno State	L, 1-0	0-1-1 / 1-4-0	7	7-9-0	0-0-0	Cahn (L, 2-4)	1,580	1:47
March 8	vs. No. 14 Houston	L, 6-0	0-4-0 / 6-11-0	7	7-10-0	0-0-0	Peña (L, 3-4)	1,886	1:54
	vs. Rhode Island	W, 9-0	9-9-1 / 0-4-3	5	8-10-0	0-0-0	Kontra (W, 3-1)	1,886	1:27
March 9	vs. No. 16 DePaul	L, 3-2	2-4-1 / 3-6-1	7	8-11-0	0-0-0	Cahn (L, 2-5)	100	1:57
	vs. Santa Clara	W, 8-3	8-10-1 / 3-8-3	7	9-11-0	0-0-0	Peña (W, 4-4)	100	1:52
CAPITAL CLASSIC (SACRAMENTO, CALIF.)									
March 14	vs. No. 8 Oklahoma	L, 5-4	4-11-0 / 5-8-1	8	9-12-0	0-0-0	Peña (L, 4-5)	411	2:28
	vs. Northern Colorado	W, 5-0	5-11-0 / 0-2-0	7	10-12-0	0-0-0	Kontra (W, 4-1)	411	2:05
March 15	vs. Nevada	L, 5-2	2-8-1 / 5-10-1	7	10-13-0	0-0-0	Cahn (L, 4-6)	560	1:58
	vs. Princeton	W, 5-4	5-6-1 / 4-6-1	7	11-13-0	0-0-0	Cahn (W, 3-6)	560	1:59
March 16	vs. Colorado State	W, 18-3	18-11-2 / 3-5-4	5	12-13-0	0-0-0	Peña (W, 5-5)	475	1:52
BIG WEST CONFERENCE									
March 29	Cal State Fullerton	W, 9-1	9-9-2 / 1-3-2	5	13-13-0	1-0-0	Cahn (W, 4-6)	400	1:33
	Cal State Fullerton	W, 1-0	1-4-3 / 0-9-0	14	14-13-0	2-0-0	Cahn (W, 5-6)	516	3:57
March 30	Cal State Fullerton	W, 2-1	2-4-0 / 1-6-2	7	15-13-0	3-0-0	Kontra (W, 5-1)	449	1:46
April 5	at UC Santa Barbara	L, 7-6	6-7-4 / 7-6-0	7	15-14-0	3-1-0	Cahn (L, 5-7)	300	2:21
	at UC Santa Barbara	L, 5-1	1-6-1 / 5-9-0	7	15-15-0	3-2-0	Peña (L, 5-6)	147	2:11
April 6	at UC Santa Barbara	L, 2-1	1-5-1 / 2-8-1	7	15-16-0	3-3-0	Cahn (L, 5-8)	129	1:45
April 12	at No. 15 Long Beach State	L, 3-1	1-4-1 / 3-5-0	7	15-17-0	3-4-0	Cahn (L, 5-9)	255	1:40
	at No. 15 Long Beach State	W, 4-3	4-8-1 / 3-7-2	7	16-17-0	4-4-0	Peña (W, 6-6)	255	2:03
April 13	at No. 15 Long Beach State	L, 3-0	0-2-0 / 3-5-0	7	16-18-0	4-5-0	Cahn (L, 5-10)	687	1:46
April 19	Cal State Northridge	L, 8-7	7-13-3 / 8-7-3	7	16-19-0	4-6-0	Cahn (L, 5-11)	424	2:33
	Cal State Northridge	W, 6-2	6-11-1 / 2-4-0	7	17-19-0	5-6-0	Kontra (W, 6-1)	424	1:58
April 20	Cal State Northridge	W, 5-0	5-6-2 / 0-4-0	7	18-19-0	6-6-0	Cahn (W, 6-11)	517	2:02
April 26	at Pacific	L, 11-2	2-2-0 / 11-11-0	5	18-20-0	6-7-0	Cahn (L, 6-12)	200	1:30
	at Pacific	W, 6-3	6-11-1 / 3-7-2	7	19-20-0	7-7-0	Peña (W, 7-6)	200	2:20
April 27	at Pacific	W, 3-0	3-7-0 / 0-2-1	7	20-20-0	8-7-0	Peña (W, 8-6)	203	1:57
May 3	UC Davis	W, 6-5	6-9-0 / 5-9-2	7	21-20-0	9-7-0	Kontra (W, 7-1)	535	2:20
	UC Davis	L, 9-6	6-7-1 / 9-7-4	7	21-21-0	9-8-0	Cahn (L, 6-13)	535	2:10
May 4	UC Davis	W, 4-2	4-8-0 / 2-8-0	7	22-21-0	10-8-0	Cahn (W, 7-13)	303	1:45
May 9	UC Riverside	L, 8-0	0-4-2 / 8-6-0	7	22-22-0	10-9-0	Cahn (L, 7-14)	300	2:00
	UC Riverside	W, 1-0	1-5-0 / 0-4-0	7	23-22-0	11-9-0	Peña (W, 9-6)	300	1:56
May 10	UC Riverside	W, 5-2	5-7-0 / 2-5-3	7	24-22-0	12-9-0	Kontra (W, 8-1)	300	1:48

The 2008 Records

General

At Home / On Road / Neutral: 14-3 / 3-7 / 7-12
 In Extra-Inning Games: 1-3
 In Games Shortened by Eight-Run Rule: 4-3
 When Outhitting Opponent / Getting Outhit / Same: 16-4 / 3-14 / 5-4
 When Homering / Opponent Homers: 8-11 / 5-10
 When Scoring First / Opponent Scores First First: 15-7 / 9-15
 Versus Ranked Opponents: 2-10
 Versus Unranked Opponents: 22-12
 Versus Non-Conference Opponents: 12-13

Versus Conferences

Versus Atlantic 10: 1-0
 Versus Big Sky: 1-0

Versus Big 10: 0-2
 Versus Big 12: 1-3
 Versus Conference USA: 1-2
 Versus Ivy League: 1-0
 Versus Mountain West: 1-1
 Versus Pac-10: 1-1
 Versus Pacific Coast: 2-0
 Versus Southeastern: 0-2
 Versus Western Athletic: 1-2
 Versus Transitioning Division I Programs: 2-0

By Inning

When Leading After the First Inning: 7-2
 When Trailing After the First: 2-6
 When Tied After the First Inning: 15-14
 When Leading After the Second Inning: 10-4

When Trailing After the Second: 6-11
 When Tied After the Second: 8-7
 When Leading After the Third Inning: 14-2
 When Trailing After the Third: 4-14
 When Tied After the Third: 6-6
 When Leading After the Fourth Inning: 17-2
 When Trailing After the Fourth: 4-13
 When Tied After the Fourth: 3-7
 When Leading After the Fifth Inning: 18-2
 When Trailing After the Fifth: 2-14
 When Tied After the Fifth: 3-5
 When Leading After the Sixth Inning: 19-1
 When Trailing After the Sixth: 1-16
 When Tied After the Sixth: 1-4

MUSTANG RECORDS

Single-Season Offensive Leaders*

BATTING AVERAGE

PLAYER	TOTAL	SEASON
1. Lisa Modglin#	.476	2007
2. Sara Stockton	.407	1999
3. Kelley Bannon	.384	1995
4. Jackie Gehrke-Jones	.365	2007
5. Melissa Pura	.364	2007
Shannon Brooks	.364	2005
7. Lisa Modglin	.360	2005
8. Debbie Rafal	.353	1996
9. Anna Bauer	.349	1996
10. Kelly Smith	.346	1996

HITS

1. Lisa Modglin	81	2007
2. Sara Stockton	66	1999
3. Lisa Modglin	62	2005
4. Sara Stockton	61	1997
5. Melissa Pura	60	2007
Kristal Nessa	59	1999
Lisa Modglin	59	2006
8. Jackie Gehrke-Jones	58	2007
Kelley Bannon	58	1995
10. Chelsy Stoufer	56	2003

RUNS

1. Lisa Modglin!	56	2007
2. Lisa Modglin	40	2005
3. Lisa Modglin	39	2006
4. Roni Sparrey	35	2003
5. Melissa Pura	34	2007
Chelsy Stoufer	34	2005
7. Sarah Iwata	32	2007
Krysten Cary	32	2007
Sara Stockton	32	1997
10. Sarah Iwata	30	2008

RBI

1. Melissa Pura	48	2007
2. Lisa Modglin	44	2007
3. Sarah Iwata	37	2007
Lisa Modglin	37	2006
5. Erin Myers	36	2005
6. Chelsy Stoufer	35	2005
7. Melissa Pura	33	2006
8. Krysten Cary	31	2007
Chelsy Stoufer	31	2003
10. Anna Bauer	27	1996
Sara Stockton	27	1997
Leilani Limary	27	1999

STEALS

1. Lisa Modglin	18	2005
-----------------	----	------

2. Jackie Gehrke-Jones	12	2006
3. Chelsea Green	11	2005
4. Lisa Modglin	10	2007
Lisa Modglin	10	2006
Kelly Sack	10	1997
7. Kelly Comstock	9	2006
Chelsy Stoufer	9	2005
Roni Sparrey	9	2002
10. Jessica Rogers	8	2006
Debra Rafal	8	1996
Roni Sparrey	8	2004

APPEARANCES

1. Chelsy Stoufer	60	2003
Roni Sparrey	60	2003
Chelsea Green	60	2003
4. Holly Ballard	59	2003
5. Natalie Carillo	58	2003
6. Carrie Schubert	57	2003
Holly Ballard	57	2001
Nicole Dansby	57	2001
Kasey Poet	57	2001
Jackie Wayland	57	2001
Roni Sparrey	57	2001

AT-BATS

1. Chelsea Green	191	2003
2. Sara Stockton	188	1997
3. Chelsy Stoufer	185	2003
4. Roni Sparrey	184	2003
5. Cristen Lee	183	2007
6. Nicole Dansby	173	2001
7. Lisa Modglin	172	2006
Lisa Modglin	172	2005
Jackie Wayland	172	2001
10. Kasey Poet	171	2001

DOUBLES

1. Melissa Pura	18	2007
2. Lisa Modglin	16	2006
3. Lisa Modglin	14	2007
Sarah Iwata	14	2007
5. Sarah Iwata	13	2006
Kasey Poet	13	2002
Sara Stockton	13	1999
8. Krysten Cary	12	2007
Roni Sparrey	12	2004
10. Lisa Modglin	11	2005
Natalie Carillo	11	2003
Holly Ballard	11	2002

TRIPLES

1. Sarah Stockton	8	1997
2. Lisa Modglin	7	2007

3. Lisa Modglin	5	2005
4. Lisa Modglin	4	2006
Roni Sparrey	4	2004
Nicole Dansby	4	2000
Kristal Nessa	4	1999
Kelly Sack	4	1997
9. 11 Tied	3	

HOME RUNS

1. Lisa Modglin!	16	2007
2. Melissa Pura	11	2006
3. Melissa Pura	10	2007
Erin Myers	10	2005
5. Sarah Iwata	7	2007
6. Melissa Pura	6	2008
Lisa Modglin	6	2006
8. Sarah Iwata	5	2008
Krysten Cary	5	2007
Chelsea Green	5	2006

WALKS

1. Lisa Modglin	36	2007
2. Krysten Cary	30	2007
Nicole Dansby	30	2001
4. Holly Ballard	29	2003
Holly Ballard	29	2002
6. Roni Sparrey	27	2004
7. Sarah Iwata	26	2007
Holly Ballard	26	2001
9. Roni Sparrey	24	2003
Roni Sparrey	24	2002

SLUGGING PERCENTAGE

1. Lisa Modglin	.924	2007
2. Melissa Pura	.667	2007
3. Erin Myers	.615	2005
4. Lisa Modglin	.587	2006
5. Sara Stockton	.562	1999
Shannon Brooks	.561	2005
7. Sarah Iwata	.555	2007
8. Melissa Pura	.548	2008
9. Roni Sparrey	.544	2004
10. Melissa Pura	.530	2006

ON-BASE PERCENTAGE

1. Lisa Modglin	.580	2007
2. Roni Sparrey	.459	2004
3. Melissa Pura	.449	2008
Kelly Smith	.449	1996
5. Sarah Iwata	.447	2007
6. Shannon Brooks	.444	2005
7. Sara Stockton	.443	1999
8. Bannon Kelley	.436	1995
9. Lisa Modglin	.418	2005

10. Holly Ballard	.417	2003
-------------------	------	------

SACRIFICE HITS

1. Stephanie Tam	20	2007
2. Gemma Dalena	18	2002
3. Kathleen Russell	17	1995
4. Stephanie Tam	13	2008
Christie Wells	13	2001
Kristal Nessa	13	2000
7. Amy Jo Nazarenus	12	2003
Kelly Smith	12	1998
Sara Stockton	12	1996
10. Krysten Cary	11	2008
Cristen Lee	11	2006
Carrie Schubert	11	2002
Gemma Dalena	11	2001

SACRIFICE FLIES

1. Melissa Pura	5	2007
2. Melissa Pura	3	2008
Anna Cahn	3	2008
Chelsea Green	3	2006
Erin Myers	3	2005
Sarah Iwata	3	2005
Shannon Brooks	3	2003
8. 19 Tied	2	

TOTAL BASES

1. Lisa Modglin	157	2007
2. Melissa Pura	110	2007
3. Lisa Modglin	101	2006
4. Roni Sparrey	92	2004
Sara Stockton	92	1997
6. Sara Stockton	91	1999
7. Sarah Iwata	86	2007
8. Lisa Modglin	83	2005
9. Erin Myers	80	2005
10. Melissa Pura	79	2006

EXTRA-BASE HITS

1. Lisa Modglin	37	2007
2. Melissa Pura	29	2007
3. Lisa Modglin	26	2006
4. Sarah Iwata	21	2007
Melissa Pura	21	2006
6. Sarah Iwata	19	2006
Roni Sparrey	19	2004
Sara Stockton	19	1997
Krysten Cary	18	2007
10. Natalie Carillo	17	2003
Sara Stockton	17	1999

Single-Season Pitching Leaders*

STRIKEOUTS

1. Desarie Knipfer	253	1998
2. Desarie Knipfer	232	1997
3. Desarie Knipfer	162	1996
4. Eva Nelson	153	2005
5. Desarie Knipfer	151	1995
6. Terra Blankenbecler	103	2001
7. Terra Blankenbecler	102	2000
8. Anna Cahn	93	2008
9. Robyn Kontra	88	2005
10. Robyn Kontra	86	2006

VICTORIES

1. Desarie Knipfer	21	1997
2. Robyn Kontra	17	2005
Terra Blankenbecler	17	2001
4. Eva Nelson	16	2005
Desarie Knipfer	16	1996
6. Robyn Kontra	15	2006
Desarie Knipfer	15	1998
8. Carrie Jasper	14	1999
9. Jenna Maiden	13	2007
10. Robyn Kontra	12	2007
Desarie Knipfer	12	1995
Emily Hively	12	2004
Kelly Smith	12	1997

SHUTOUTS

1. Desarie Knipfer	10	1998
2. Eva Nelson	9	2005
Desarie Knipfer	9	1997
4. Terra Blankenbecler	8	2001
Desarie Knipfer	8	1995

6. Desarie Knipfer	6	1996
7. Robyn Kontra	5	2005
Jamie Gelbart	5	2003
Terra Blankenbecler	5	2000
Jennifer Graver	5	2002

ERA

1. Desarie Knipfer	0.74	1995
2. Desarie Knipfer	0.80	1998
3. Desarie Knipfer	0.90	1997
4. Terra Blankenbecler	1.35	2001
5. Jennifer Graver	1.53	2002
6. Robyn Kontra	1.63	2005
7. Kelly Smith	1.70	1997
8. Emily Hively	1.72	2004
9. Kelly Smith	1.74	1995
10. Helen Peña	1.75	2007

APPEARANCES

1. Terra Blankenbecler	41	2000
2. Jamie Gelbart	40	2003
3. Cassie Vanderbeek	37	2003
4. Robyn Kontra	35	2006
5. Desarie Knipfer	34	1997
6. Carrie Jasper	33	1999
Desarie Knipfer	33	1998
8. Terra Blankenbecler	32	2001
9. Emily Hively	31	2004
Eva Nelson	31	2003

STARTS

1. Jamie Gelbart	28	2003
Terra Blankenbecler	28	2000

3. Terra Blankenbecler	27	2001
4. Eva Nelson	25	2005
Emily Hively	25	2004
Kelly Smith	25	1998
Desarie Knipfer	25	1997
8. Robyn Kontra	24	2006
9. Desarie Knipfer	23	1998
Kelly Smith	23	1997

SAVES

1. Eva Nelson	2	2004
Eva Nelson	2	2002
3. 16 tied	1	

COMPLETE GAMES

1. Desarie Knipfer	25	1997
2. Terra Blankenbecler	22	2001
Desarie Knipfer	22	1998
4. Carrie Jasper	21	1999
5. Eva Nelson	19	2005
Terra Blankenbecler	19	2000
Desarie Knipfer	19	1996
Desarie Knipfer	19	1995
9. Robyn Kontra	18	2006
Robyn Kontra	18	2005

WALKS

1. Eva Nelson	66	2003
2. Cassie Vanderbeek	65	2003
3. Terra Blankenbecler	64	2000
4. Emily Hively	52	2004
5. Terra Blankenbecler	51	2001
6. Robyn Kontra	50	2006

BOLD Active Player

*Division I Era only (1995-Present)

#Big West Conference single-season record

!Third in Big West Conference single-season history

Career Offensive Leaders*

BATTING AVERAGE

1. Kelley Bannon	.384	1995
2. Lisa Modglin	.369	2004-07
3. Sara Stockton	.328	1996-99
4. Kelly Sack	.320	1997-98
5. Kathleen Russell	.308	1992-95
6. Melissa Pura	.301	2006-
7. Roni Sparrey	.298	2001-04
8. Jackie Gehrke-Jones	.291	2004-07
9. Anna Cahn	.290	2008-
10. Debra Rafal	.289	1995-96

HITS

1. Lisa Modglin	236	2004-07
2. Roni Sparrey	203	2001-04
3. Sara Stockton	194	1996-99
4. Kasey Poet	183	1998-02
5. Holly Ballard	179	2000-03
6. Chelsea Green	179	2003-06
7. Jackie Gehrke-Jones	170	2004-07
8. Sarah Iwata	162	2005-08
9. Anna Bauer	154	1995-98
10. Jackie Wayland	152	1999-02

RUNS

1. Lisa Modglin	152	2004-07
2. Roni Sparrey	106	2001-04
3. Sara Stockton	92	1996-99
4. Chelsea Green	86	2003-06
5. Melissa Pura	85	2006-
6. Nicole Dansby	76	1999-02
7. Sarah Iwata	74	2005-08
8. Jackie Gehrke-Jones	69	2004-07
9. Cristen Lee	65	2006-
10. Kelly Comstock	63	2004-07

RBI

1. Lisa Modglin	105	2004-07
2. Melissa Pura	103	2006-
3. Sarah Iwata	101	2005-08
4. Holly Ballard	84	2000-03
5. Chelsea Green	84	2003-06
6. Anna Bauer	79	1995-98
7. Kasey Poet	67	1998-02
8. Roni Sparrey	66	2001-04
9. Sara Stockton	62	1996-99
10. Jackie Gehrke-Jones	60	2004-07

STEALS

1. Lisa Modglin	41	2004-07
2. Chelsea Green	22	2003-06
3. Roni Sparrey	21	2001-04
4. Jackie Gehrke-Jones	19	2004-07

Sarah Iwata	19	2005-086
6. Kelly Comstock	18	2004-
7. Jessica Rogers	16	2006-
8. Kelly Sack	15	1997-98
9. Melissa Pura	13	2006-
10. Nicole Dansby	12	1999-02

APPEARANCES

1. Roni Sparrey	218	2001-2004
Holly Ballard	218	2000-2003
3. Chelsea Green	211	2003-2006
4. Jackie Wayland	206	1999-2002
5. Lisa Modglin	203	2004-2007
6. Sarah Iwata	202	2005-2008
7. Jackie Gehrke-Jones	201	2004-2007
Chelsy Stouffer	201	2002-2005
Nicole Dansby	201	1999-2002
10. Sara Stockton	184	1996-1999

AT-BATS

1. Roni Sparrey	682	2001-2004
2. Chelsea Green	660	2003-2006
3. Lisa Modglin	639	2004-2007
4. Jackie Wayland	624	1999-2002
5. Holly Ballard	622	2000-2003
6. Sara Stockton	591	1996-1999
7. Sarah Iwata	571	2005-2008
8. Jackie Gehrke-Jones	544	2004-2007
9. Chelsy Stouffer	536	2002-2005
10. Nicole Dansby	507	1999-2002

DOUBLES

1. Lisa Modglin	43	2004-2007
2. Sarah Iwata	40	2005-2008
3. Sara Stockton	34	1996-1999
4. Chelsea Green	32	2003-2006
Roni Sparrey	32	2001-2004
6. Melissa Pura	31	2006-
7. Holly Ballard	24	2000-2003
8. Chelsy Stouffer	21	2002-2005
Nicole Dansby	21	1999-2002
Kasey Poet	21	2001-2002

TRIPLES

1. Lisa Modglin	17	2004-2007
2. Roni Sparrey	12	2001-2004
3. Sara Stockton	11	1996-1999
4. Chelsea Green	8	2003-2006
5. Nicole Dansby	7	1999-2002
Kelly Sack	7	1997-1998
7. Melissa Pura	5	2006-
Sarah Iwata	5	2005-2008
Jackie Gehrke-Jones	5	2004-2007

Natalie Carrillo	5	2000-2003
------------------	---	-----------

HOME RUNS

1. Melissa Pura	27	2006-
2. Lisa Modglin	22	2004-2007
3. Sarah Iwata	15	2005-2008
4. Erin Myers	10	2002-2005
5. Krysten Cary	9	2007-
Chelsea Green	9	2003-2006
Anna Bauer	9	1995-1998
8. Shannon Brooks	7	2003-2007
Roni Sparrey	7	2001-2004
10. Chelsy Stouffer	6	2002-2005
Christie Wells	6	1999-2002
Sara Stockton	6	1996-1999

WALKS

1. Sarah Iwata	87	2005-2008
2. Roni Sparrey	86	2001-2004
Holly Ballard	86	2000-2003
4. Lisa Modglin	72	2004-2007
5. Christie Wells	60	1999-2002
6. Chelsea Green	58	2003-2006
7. Nicole Dansby	56	1999-2002
8. Chelsy Stouffer	52	2002-2005
9. Jackie Wayland	49	1999-2002
10. Melissa Pura	43	2006-

SLUGGING PERCENTAGE

1. Lisa Modglin	.593	2004-2007
2. Melissa Pura	.587	2006-
3. Krysten Cary	.462	2007-
4. Sara Stockton	.453	1996-1999
5. Sarah Iwata	.450	2005-2008
6. Roni Sparrey	.410	2001-2004
7. Anna Bauer	.386	1995-1998
8. Chelsea Green	.385	2003-2006
9. Jackie Gehrke-Jones	.371	2004-2007
10. Shannon Brooks	.363	2003-2007

SACRIFICE HITS

1. Stephanie Tam	39	2006-
2. Gemma Dalena	38	2001-2003
3. Kelly Smith	29	1995-1998
4. Christie Wells	28	1999-2002
5. Jackie Wayland	27	1999-2002
6. Tracie Carlisle	26	1997-2000
7. Amy Jo Nazarenius	25	2002-2005
8. Melissa Pura	23	2006-
9. Cristen Lee	22	2006-
10. Carrie Schubert	21	2000-2003

SACRIFICE FLIES

1. Shannon Brooks	9	2003-2007
-------------------	---	-----------

2. Melissa Pura	8	2006-
3. Sarah Iwata	7	2005-2008
4. Chelsea Green	6	2003-2006
5. Chelsy Stouffer	4	2002-2005
Roni Sparrey	4	2001-2004
Jackie Wayland	4	1999-2002
Anna Bauer	4	1995-1998
9. Six tied	3	

TOTAL BASES

1. Lisa Modglin	379	2004-2007
2. Roni Sparrey	280	2001-2004
3. Sara Stockton	268	1996-1999
4. Melissa Pura	257	2006-
Sarah Iwata	257	2005-2008
6. Chelsea Green	254	2003-2006
7. Holly Ballard	218	2000-2004
8. Jackie Gehrke-Jones	202	2004-2007
9. Chelsy Stouffer	189	2002-2005
10. Anna Bauer	187	1995-1998

EXTRA-BASE HITS

1. Lisa Modglin	82	2004-2007
2. Melissa Pura	63	2006-
3. Sarah Iwata	60	2005-2008
4. Roni Sparrey	51	2001-2004
Sara Stockton	51	1996-1999
6. Chelsea Green	49	2003-2006
7. Krysten Cary	31	2007-
8. Chelsy Stouffer	30	2002-2005
Holly Ballard	30	2000-2003
Anna Bauer	30	1995-1998

Career Pitching Leaders*

STRIKEOUTS

1. Desarie Knipfer	798	1995-98
2. Eva Nelson	305	2002-05
3. Robyn Kontra	288	2005-
4. Kelly Smith	249	1995-98
5. Terra Blankenbecler	219	1999-02
6. Emily Hively	141	2004-07
7. Helen Peña	130	2007-
8. Jamie Gelbart	121	2002-03
9. Jenna Maiden	104	2006-
10. Anna Cahn	93	2008-

WINS

1. Desarie Knipfer	64	1995-98
2. Robyn Kontra	52	2005-08
3. Kelly Smith	36	1995-98
4. Eva Nelson	32	2002-05
5. Terra Blankenbecler	28	1999-02
6. Emily Hively	26	2004-
7. Jenna Maiden	22	2006-
8. Jamie Gelbart	18	2002-03
9. Jennifer Graver	17	2002-04
10. Carrie Jasper	14	1999
Helen Peña	14	2007-

SHUTOUTS

1. Desarie Knipfer	33	1995-98
2. Robyn Kontra	18	2005-
3. Terra Blankenbecler	14	1999-02
Kelly Smith	14	1995-98
5. Eva Nelson	12	2002-05
6. Emily Hively	10	2004-07
7. Jamie Gelbart	8	2002-03
8. Jennifer Graver	6	2002-04

Jenna Maiden	6	2006-
10. Helen Peña	5	2007-

ERA (MIN. 100 INNINGS)

1. Desarie Knipfer	1.06	1995-98
2. Emily Hively	2.04	2004-07
3. Jennifer Graver	2.05	2001-04
4. Kelly Smith	2.07	1995-98
5. Robyn Kontra	2.13	2005-08
6. Carrie Jasper	2.20	1999
7. Terra Blankenbecler	2.42	1999-02
8. Helen Peña	2.45	2007-
9. Anna Cahn	2.51	2008-
10. Eva Nelson	2.68	2002-05

APPEARANCES

1. Desarie Knipfer	119	1995-1998
2. Robyn Kontra	106	2005-2008
3. Eva Nelson	105	2002-2005
4. Terra Blankenbecler	98	1999-2002
5. Kelly Smith	90	1995-1998
6. Jamie Gelbart	75	2000-2003
7. Cassie Vanderbeek	73	2001-2004
8. Emily Hively	72	2004-2007
9. Jennifer Graver	64	2001-2004
10. Jenna Maiden	49	2006-

STARTS

1. Desarie Knipfer	87	1995-1998
2. Kelly Smith	79	1995-1998
3. Robyn Kontra	77	2005-2008
4. Terra Blankenbecler	73	1999-2002
5. Eva Nelson	58	2002-2005
6. Emily Hively	50	2004-2007

7. Jamie Gelbart	48	2000-2003
8. Cassie Vanderbeek	36	2001-2004
9. Jenna Maiden	32	2006-
Jennifer Graver	32	2001-2004

SAVES

1. Eva Nelson	5	2002-2005
2. Desarie Knipfer	4	1995-1998
3. Jenna Maiden	2	2006-
Jennifer Graver	2	2001-2004
5. Helen Peña	1	2007-
Robyn Kontra	1	2005-2008
Cassie Vanderbeek	1	2001-2004
Jamie Gelbart	1	2000-2003
Terra Blankenbecler	1	1999-2002
Carrie Jasper	1	1998
Amy Bernard	1	1997

COMPLETE GAMES

1. Desarie Knipfer	85	1995-1998
2. Kelly Smith	55	1995-1998
3. Robyn Kontra	54	2005-2008
4. Terra Blankenbecler	49	1999-2002
5. Eva Nelson	36	2002-2005
6. Emily Hively	25	2004-2007
7. Carrie Jasper	21	1999
8. Jennifer Graver	19	2001-2004
9. Jenna Maiden	18	2006-
10. Jamie Gelbart	16	2000-2003

WALKS

1. Eva Nelson	179	2002-2005
2. Terra Blankenbecler	173	1999-2002
3. Robyn Kontra	139	2005-2008

4. Cassie Vanderbeek	116	2001-2004
5. Kelly Smith	102	1995-1998
6. Jamie Gelbart	86	2000-2003
7. Emily Hively	81	2004-2007
Desarie Knipfer	81	1995-1998
9. Jenna Maiden	71	2006-
10. Jennifer Lee	45	1997-1999

INNINGS PITCHED

1. Desarie Knipfer	707.2	1995-1998
2. Robyn Kontra	551.2	2005-2008
3. Kelly Smith	514.1	1995-1998
4. Terra Blankenbecler	464.2	1999-2002
5. Eva Nelson	457.1	2002-2005
6. Emily Hively	340.2	2004-2007
7. Jamie Gelbart	291.2	2000-2003
8. Jennifer Graver	260.2	2001-2004
9. Cassie Vanderbeek	235.0	2001-2004
10. Jenna Maiden	208.0	2006-

BOLD

MUSTANG RECORDS

Yearly Division I Records

1995

25-18 (Independent)
Head Coach: Lisa Boyer

Feb. 11	UC Riverside	W, 5-3
Feb. 11	UC Riverside	W, 10-0
Feb. 12	Stanford	W, 2-0
Feb. 12	Stanford	W, 2-0
Feb. 16	UC Santa Barbara	W, 3-2
Feb. 16	UC Santa Barbara	W, 8-2
Feb. 24	vs. Hawai'i	L, 4-0
Feb. 23	vs. Eastern Michigan	W, 2-0
Feb. 25	vs. Washington	L, 9-0
Feb. 26	vs. San Diego State	W, 5-0
March 4	vs. San Diego State	W, 4-2
March 4	vs. Cal State Northridge	W, 5-0
March 20	Minnesota	W, 2-1
March 25	vs. Hawai'i	W, 4-3
March 25	vs. Oregon	L, 2-1
March 25	vs. Nebraska	L, 2-1
March 26	vs. Northwestern	W, 4-3
March 26	vs. Utah State	W, 1-0
March 26	vs. Hawai'i	W, 5-1
April 1	at Santa Clara	L, 2-0
April 1	at Santa Clara	L, 1-0
April 2	at Sacramento State	L, 3-1
April 2	at Sacramento State	L, 2-1
April 8	San Jose State	L, 2-1
April 8	San Jose State	W, 5-4
April 9	Saint Mary's	W, 3-0
April 9	Saint Mary's	W, 1-0
April 12	at UC Santa Barbara	L, 2-1
April 12	at UC Santa Barbara	W, 9-4
April 16	Southern Utah	W, 3-1
April 16	Southern Utah	W, 1-0
April 23	Santa Clara	W, 1-0
April 23	Santa Clara	W, 10-2
April 27	Cal State Bakersfield	L, 1-0
April 27	Cal State Bakersfield	W, 4-1
May 5	Cal State Fullerton	L, 2-0
May 5	Cal State Fullerton	L, 4-2
May 7	at Fresno State	W, 4-3
May 7	at Fresno State	L, 3-1
May 12	at Long Beach State	L, 4-0
May 12	at Long Beach State	L, 5-3
May 13	at UCLA	L, 7-0
May 13	at UCLA	L, 2-1

1996

23-19 (Independent)
Head Coach: Lisa Boyer

Feb. 10	UC Santa Barbara	W, 5-0
Feb. 10	UC Santa Barbara	L, 3-2
Feb. 11	Cal State Northridge	L, 3-1
Feb. 11	Cal State Northridge	L, 10-8
Feb. 18	at Sacramento State	W, 3-0
Feb. 18	at Sacramento State	L, 2-0
Feb. 23	vs. Iowa	W, 4-0
Feb. 23	vs. Indiana	W, 9-7
Feb. 24	vs. Northwestern	W, 9-8
Feb. 24	vs. Iowa State	W, 3-2
Feb. 25	vs. Wisconsin	W, 8-0
March 2	Santa Clara	W, 10-2
March 2	Santa Clara	W, 10-0
March 14	Yale	W, 5-1
March 14	Yale	W, 3-0
March 16	vs. Eastern Kentucky!	W, 8-0
March 16	vs. Long Beach State!	L, 3-0
March 17	vs. Iowa State!	L, 1-0
March 18	Eastern Kentucky	W, 1-0
March 18	Eastern Kentucky	W, 5-3
March 19	Nebraska	L, 11-4
March 19	Nebraska	W, 6-5
March 21	vs. Harvard\$	W, 4-2
March 22	vs. Ohio State\$	W, 5-4
March 23	vs. Michigan State\$	L, 2-1
March 23	vs. UC Santa Barbara\$	W, 3-2
March 30	Saint Mary's	L, 2-1
March 30	Saint Mary's	W, 1-0
March 31	at Fresno State	L, 9-0
March 31	at Fresno State	L, 4-0
April 13	at Cal State Fullerton	L, 9-1
April 13	at Cal State Fullerton	L, 7-2
April 27	at Saint Mary's	W, 7-0
April 27	at Saint Mary's	L, 2-0
April 28	at Santa Clara	W, 6-0
April 28	at Santa Clara	L, 2-0
April 30	Fresno State	W, 4-1
April 30	Fresno State	L, 5-2
May 5	at California	L, 3-0
May 5	at California	L, 4-1

!UCSB Tournament (Santa Barbara, Calif.)
 \$Sacramento State Tournament (Sacramento, Calif.)

1997

37-17 (18-14 Big West / Fourth)
Head Coach: Lisa Boyer

Feb. 2	Saint Mary's	W, 5-4
Feb. 2	Saint Mary's	W, 8-0
Feb. 8	at Santa Clara	W, 3-1
Feb. 8	at Santa Clara	W, 1-0
Feb. 9	at San Jose State	W, 7-0
Feb. 9	at San Jose State	W, 4-1
Feb. 14	at Saint Mary's	W, 8-0

Feb. 14	at Saint Mary's	W, 4-1
Feb. 15	vs. Southern Utah!	W, 6-2
Feb. 15	vs. San Jose State!	W, 2-1
Feb. 16	vs. Saint Mary's!	W, 4-3
Feb. 16	vs. Saint Mary's!	W, 9-0
Feb. 16	vs. San Jose State!	W, 4-2
Feb. 21	vs. Bowling Green\$	W, 5-0
Feb. 21	vs. SW Texas State\$	W, 5-1
Feb. 22	vs. South Carolina\$	L, 2-1
Feb. 22	vs. Loyola Marymount\$	W, 2-1
Feb. 23	vs. Washington\$	L, 6-4
March 2	Cal State Fullerton*	L, 6-4
March 2	Cal State Fullerton*	W, 4-2
March 6	UC Santa Barbara*	W, 3-2
March 6	UC Santa Barbara*	L, 4-3
March 8	Long Beach State*	W, 1-0
March 8	Long Beach State*	W, 3-0
March 9	Santa Clara	W, 3-1
March 9	Santa Clara	W, 7-1
March 14	Cal State Northridge*	W, 5-0
March 14	Cal State Northridge*	W, 4-2
March 15	New Mexico State*	L, 1-0
March 15	New Mexico State*	W, 4-3
March 25	at Sacramento State*	L, 3-2
March 25	at Sacramento State*	W, 1-0
March 26	at Pacific*	W, 3-1
March 26	at Pacific*	W, 2-1
March 28	Utah State*	L, 1-0
March 28	Utah State*	W, 1-0
April 5	at UC Santa Barbara *	W, 10-0
April 5	at UC Santa Barbara *	L, 4-1
April 6	UCLA	W, 1-0
April 6	UCLA	W, 8-0
April 10	at New Mexico State*	W, 5-1
April 10	at New Mexico State*	L, 2-1
April 12	at Cal State Northridge*	L, 1-0
April 12	at Cal State Northridge*	L, 2-1
April 18	Sacramento State*	W, 8-2
April 18	Sacramento State*	L, 1-0
April 19	Pacific*	W, 5-4
April 19	Pacific*	L, 3-2
April 26	at Utah State*	L, 2-0
April 26	at Utah State*	L, 2-1
May 3	at Cal State Fullerton*	W, 5-3
May 3	at Cal State Fullerton*	W, 6-5
May 4	at Long Beach State*	L, 3-1
May 4	at Long Beach State*	L, 1-0

!San Jose State Tournament (San Jose, Calif.)
 \$UNLV Classic (Las Vegas, Nev.)
 *Big West Conference game

1998

22-28 (11-19 Big West / Seventh)
Head Coach: Lisa Boyer

Feb. 13	vs. UC Santa Barbara!	L, 7-2
Feb. 13	vs. Nebraska!	L, 1-0
Feb. 13	vs. Hawai'i!	L, 3-0
Feb. 14	vs. Simon Fraser!	L, 3-2
Feb. 14	vs. Oregon State!	L, 2-0
Feb. 15	vs. Nebraska!	L, 1-0
Feb. 26	vs. Mississippi State	W, 5-2
Feb. 28	vs. Arkansas@	W, 2-0
Feb. 28	vs. Evansville@	W, 3-2
March 1	vs. Arkansas@	W, 4-0
March 1	vs. Evansville@	W, 3-2
March 4	Cal State Fullerton	W, 3-1
March 4	Cal State Fullerton	W, 1-0
March 7	at UC Santa Barbara *	W, 1-0
March 7	at UC Santa Barbara *	L, 3-2
March 8	Toledo	W, 5-0
March 8	Toledo	W, 2-0
March 12	at New Mexico State*	L, 2-1
March 12	at New Mexico State*	L, 2-1
March 14	at Cal State Northridge*	W, 2-0
March 14	at Cal State Northridge*	L, 3-2
March 21	Saint Mary's	W, 1-0
March 21	Saint Mary's	W, 5-0
March 22	Long Beach State*	L, 2-1
March 22	Long Beach State*	L, 4-3
March 25	at California	W, 2-0
March 25	at California	W, 7-4
March 26	at San Jose State	L, 4-3
April 7	Sacramento State*	W, 3-1
April 7	Sacramento State*	W, 1-0
April 10	Cal State Northridge*	L, 3-1
April 10	Cal State Northridge*	L, 4-3
April 15	Pacific*	L, 2-0
April 15	Pacific*	L, 3-0
April 18	at Sacramento State*	L, 2-1
April 18	at Sacramento State*	L, 2-0
April 19	at Pacific*	L, 1-0
April 19	at Pacific*	W, 4-1
April 23	at Utah State*	W, 2-0
April 23	at Utah State*	L, 3-2
April 24	Utah State*	W, 2-0
April 24	Utah State*	L, 3-2
April 26	at Fresno State	L, 4-1
April 26	at Fresno State	L, 3-2
April 28	UC Santa Barbara*	W, 1-0
April 28	UC Santa Barbara*	W, 3-0
May 2	at Long Beach State*	L, 3-2
May 2	at Long Beach State*	L, 3-1
May 3	at Cal State Fullerton*	L, 7-2

May 3	at Cal State Fullerton*	L, 11-3
-------	-------------------------	---------

!Paradise Classic (Honolulu, Hawaii)
 @UCSB Tournament (Santa Barbara, Calif.)
 *Big West Conference game

1999

22-30 (10-14 Big West / Seventh)
Head coach: Lisa Boyer

Feb. 13	San Diego State	L, 8-1
Feb. 13	San Diego State	W, 5-3
Feb. 14	Fresno State	L, 3-0
Feb. 14	Fresno State	L, 8-0
Feb. 19	vs. Oregon State!	L, 5-2
Feb. 19	vs. Wisconsin!	L, 2-0
Feb. 20	vs. Kent State!	W, 2-1
Feb. 20	vs. Southern Utah!	W, 9-1
Feb. 21	vs. California!	L, 7-3
Feb. 26	vs. Texas A&M@	L, 2-1
Feb. 27	vs. Virginia@	W, 4-3
Feb. 27	vs. Virginia@	L, 3-2
Feb. 28	vs. Texas A&M@	L, 3-2
Feb. 28	vs. Texas A&M@	L, 2-1
Feb. 28	vs. Texas A&M@	L, 2-1
March 6	Saint Mary's	W, 5-1
March 6	Saint Mary's	W, 5-1
March 7	California	L, 6-0
March 7	California	L, 5-4
March 12	vs. Creighton\$	W, 9-3
March 12	vs. Northern Illinois\$	L, 2-1
March 12	vs. Utah\$	W, 5-3
March 13	vs. Loyola Marymount\$	W, 8-7
March 13	vs. Purdue\$	L, 6-4
March 13	vs. UC Santa Barbara\$	L, 11-8
March 26	at Cal State Fullerton*	L, 2-1
March 26	at Cal State Fullerton*	W, 5-1
March 28	at Cal State Fullerton*	W, 3-2
March 29	Long Beach State*	L, 4-1
March 30	Long Beach State*	W, 1-0
March 30	Long Beach State*	L, 4-0
April 2	UC Santa Barbara*	W, 3-1
April 2	UC Santa Barbara*	W, 2-0
April 3	UC Santa Barbara*	W, 5-4
April 10	at Cal State Northridge*	L, 2-0
April 10	at Cal State Northridge*	L, 6-3
April 11	at Cal State Northridge*	L, 5-2
April 15	Loyola Marymount	W, 6-1
April 15	Loyola Marymount	W, 4-1
April 17	Utah State*	W, 5-4
April 17	Utah State*	W, 5-2
April 18	Utah State*	W, 9-1
April 22	Santa Clara	W, 8-0
April 22	Santa Clara	L, 4-2
April 24	at New Mexico State*	L, 6-5
April 24	at New Mexico State*	L, 9-4
April 25	at New Mexico State*	L, 7-4
May 1	Pacific*	W, 6-5
May 1	Pacific*	L, 9-1
May 2	Pacific*	L, 4-2
May 8	at Sacramento State*	L, 4-1
May 8	at Sacramento State*	L, 4-3
May 9	at Sacramento State*	L, 2-0

!UNLV Classic (Las Vegas, Nev.)
 @UCSB Tournament (Santa Barbara, Calif.)
 \$National Invitational Tournament (San Jose, Calif.)
 *Big West Conference game

2000

15-35 (3-21 Big West / Ninth)
Head Coach: Lisa Boyer

Feb. 5	Santa Clara	W, 2-1
Feb. 5	Santa Clara	W, 8-0
Feb. 6	Saint Mary's	W, 2-1
Feb. 6	Saint Mary's	W, 9-2
Feb. 18	vs. Nebraska!	L, 9-1
Feb. 18	vs. UNLV!	L, 7-1
Feb. 19	vs. Florida International!	W, 5-4
Feb. 19	vs. Portland State!	W, 8-0
Feb. 20	vs. Southern Utah!	W, 7-2
Feb. 25	vs. Iowa State@	L, 8-2
Feb. 26	vs. Purdue@	L, 8-0
Feb. 26	vs. San Diego State@	L, 3-1
March 9	vs. UCLA#	L, 7-0
March 9	vs. Texas Tech#	W, 2-0
March 10	vs. Mississippi#	L, 5-0
March 10	vs. Illinois State#	W, 3-0
March 11	vs. Florida State#	W, 5-4
March 11	at Fresno State#	L, 7-1
March 18	at Long Beach State*	L, 8-0
March 18	at Long Beach State*	L, 4-0
March 19	at Long Beach State*	L, 6-0
March 22	at California	L, 5-1
March 22	at California	L, 6-0
March 23	at Stanford	L, 6-2
March 23	at Stanford	L, 4-1
March 25	Cal State Fullerton*	L, 10-6
March 25	Cal State Fullerton*	L, 6-0
March 26	Cal State Fullerton*	L, 10-0
March 30	San Jose State	W, 8-0
March 30	San Jose State	W, 7-5
April 1	at UC Santa Barbara*	L, 1-0
April 1	at UC Santa Barbara*	L, 7-2
April 2	at UC Santa Barbara*	L, 7-0
April 4	at Fresno State	L, 1-0
April 4	at Fresno State	L, 6-2

April 8	Cal State Northridge*	L, 3-1
April 8	Cal State Northridge*	L, 6-4
April 9	Cal State Northridge*	L, 9-3
April 15	at Utah State*	L, 2-0
April 15	at Utah State*	W, 3-2
April 16	at Utah State*	L, 1-0
April 22	New Mexico State*	L, 4-2
April 22	New Mexico State*	L, 7-0
April 23	New Mexico State*	L, 1-0
April 29	at Pacific*	L, 3-1
April 29	at Pacific*	L, 2-1
April 30	at Pacific*	L, 4-2
May 6	Sacramento State*	W, 2-1
May 6	Sacramento State*	W, 5-3
May 7	Sacramento State*	L, 3-1

!UNLV Classic (Las Vegas, Nev.)
 @UCSB Tournament (Santa Barbara, Calif.)
 #Fresno State Tournament (Fresno, Calif.)
 *Big West Conference game

2001

28-29 (8-13 Big West / Fifth)
Head Coach: Lisa Boyer

Feb. 3	at San Jose State!	L, 1-0
Feb. 3	vs. UCLA!	L, 5-0
Feb. 4	vs. UCLA!	L, 10-2
Feb. 4	at San Jose State!	W, 1-0
Feb. 16	vs. Portland State@	W, 11-0
Feb. 16	vs. Southern Utah@	L, 6-5
Feb. 17	vs. Central Michigan@	W, 7-1
Feb. 17	vs. Fordham@	W, 8-0
Feb. 18	vs. Nebraska@	L, 5-0
Feb. 23	vs. Colorado State#	W, 5-0
Feb. 23	vs. Texas A&M#	L, 5-3
March 3	UC Riverside	W, 8-0
March 3	UC Riverside	W, 5-3
March 8	vs. Colorado State\$	W, 5-4
March 8	at Fresno State\$	L, 4-3
March 9	vs. Oregon State\$	W, 3-2
March 9	vs. UCLA\$	L, 9-1
March 10	vs. New Mexico State\$	L, 5-3
March 10	vs. DePaul\$	L, 2-1
March 13	UNLV	W, 2-0
March 13	UNLV	W, 5-2
March 15	Marshall	L, 1-0
March 15	Marshall	W, 4-2
March 17	at Santa Clara	L, 1-0
March 17	at Santa Clara	W, 8-2
March 24	Long Beach State*	L, 4-0
March 24	Long Beach State*	L, 4-0
March 25	Long Beach State*	L, 5-2
March 29	at San Diego State	L, 3-2
March 29	at San Diego State	L, 7-0
March 31	at Cal State Fullerton*	L, 7-0
March 31	at Cal State Fullerton*	L, 8-0
April 1	at Cal State Fullerton*	L, 8-0
April 7	UC Santa Barbara*	W, 4-0
April 8	UC Santa Barbara*	W, 5-4
April 8	UC Santa Barbara*	W, 9-0
April 9	at UC Riverside	W, 3-1
April 13	at Cal State Northridge*	L, 3-0
April 13	at Cal State Northridge*	L, 5-2
April 14	at Cal State Northridge*	L, 2-0
April 16	Stanford	L, 2-1
April 16	Stanford	L, 5-3
April 19	San Jose State	W, 4-2
April 19	San Jose State	W, 2-1
April 21	Utah State*	W, 4-2

MUSTANG RECORDS

Feb. 24	vs. Sacramento State#	W, 2-0
March 3	Saint Mary's	W, 7-0
March 3	Saint Mary's	W, 5-0
March 7	vs. Indiana\$	W, 2-1
March 8	vs. San Diego State\$	L, 5-4
March 8	vs. Tennessee Tech\$	L, 2-1
March 9	vs. Baylor\$	L, 4-2
March 9	vs. Boston University\$	W, 3-0
March 15	at Long Beach State*	L, 1-0
March 15	at Long Beach State*	W, 2-0
March 16	at Long Beach State*	L, 2-1
March 23	UC Riverside*	W, 3-0
March 23	UC Riverside*	W, 5-3
March 24	UC Riverside*	L, 1-0
March 27	Santa Clara	W, 3-2
March 27	Santa Clara	W, 2-1
March 29	at Pacific*	L, 9-1
March 29	at Pacific*	L, 2-0
March 30	at Pacific*	L, 4-1
Apr. 6	at UC Santa Barbara*	W, 5-3
Apr. 6	at UC Santa Barbara*	L, 3-2
Apr. 7	at UC Santa Barbara*	L, 3-2
Apr. 10	at Fresno State	L, 3-0
Apr. 10	at Fresno State	L, 2-1
Apr. 13	Cal State Northridge*	L, 5-1
Apr. 13	Cal State Northridge*	W, 1-0
Apr. 14	Cal State Northridge*	L, 8-0
Apr. 19	at San Jose State	L, 5-0
Apr. 19	at San Jose State	W, 4-3
Apr. 20	at Santa Clara	L, 4-0
Apr. 20	at Santa Clara	W, 1-0
Apr. 27	Sacramento State*	W, 1-0
Apr. 27	Sacramento State*	L, 8-0
Apr. 28	Sacramento State*	W, 3-1
May 4	at Utah State*	L, 5-1
May 4	at Utah State*	W, 9-4
May 5	at Utah State*	L, 2-1
May 10	Cal State Fullerton*	L, 7-1
May 10	Cal State Fullerton*	L, 4-2
May 11	Cal State Fullerton*	L, 4-3

!Mustang Roundup (San Luis Obispo)
@UNLV Classic (Las Vegas, Nev.)
#Easton-UCSB Tournament (Santa Barbara, Calif.)
\$Fresno State Tournament (Fresno, Calif.)
*Big West Conference game

2003

22-38 (7-14 Big West / Sixth)		
Head Coach: Lisa Boyer		
Jan. 31	at UNLV	L, 3-2
Jan. 31	at UNLV	L, 8-1
Feb. 1	vs. BYU!	W, 7-6
Feb. 1	vs. Southern Utah!	W, 6-5
Feb. 2	vs. Oregon State!	L, 4-0
Feb. 2	vs. Saint Mary's!	L, 4-3
Feb. 6	Colorado State	W, 3-2
Feb. 6	Colorado State	W, 7-0
Feb. 7	Nevada@	L, 7-0
Feb. 7	vs. Southern Utah@	L, 2-0
Feb. 8	Sacramento State@	W, 4-3
Feb. 8	vs. San Diego@	W, 4-2
Feb. 14	vs. Portland State#	W, 7-5
Feb. 14	vs. Nebraska#	L, 8-2
Feb. 15	vs. LSU#	L, 12-0
Feb. 15	vs. Purdue#	W, 5-4
Feb. 16	vs. Oregon State#	L, 7-2
Feb. 21	vs. Kansas%	L, 6-0
Feb. 21	vs. Utah%	W, 4-0
Feb. 22	vs. Iowa State%	L, 1-0
Feb. 22	vs. BYU%	L, 11-2
Feb. 23	vs. San Diego%	W, 5-0
March 1	Saint Mary's	W, 9-5
March 1	Saint Mary's	W, 5-3
March 2	Nevada	W, 2-1
March 2	Nevada	L, 4-3
March 6	vs. Fresno State\$	L, 4-3
March 7	vs. DePaul\$	L, 6-5
March 7	vs. BYU\$	L, 5-1
March 8	vs. St. John's\$	W, 3-2
March 8	vs. UCLA\$	L, 5-0
March 25	at Nevada	L, 10-2
March 25	at Nevada	L, 11-3
March 26	at Sacramento State	L, 4-0
March 26	at Sacramento State	L, 4-3
March 29	Pacific*	W, 3-0
March 29	Pacific*	W, 3-2
March 30	Pacific*	L, 4-1
Apr. 5	at UC Riverside*	W, 8-0
Apr. 5	at UC Riverside*	L, 3-4
Apr. 6	at UC Riverside*	L, 7-1
Apr. 9	at Stanford	L, 8-1
Apr. 9	at Stanford	L, 4-0
Apr. 12	Long Beach State*	L, 3-2
Apr. 12	Long Beach State*	L, 4-1
Apr. 14	Long Beach State*	L, 5-3
Apr. 18	UC Santa Barbara *	W, 6-1
Apr. 18	UC Santa Barbara *	W, 2-0
Apr. 19	UC Santa Barbara*	L, 4-3
Apr. 23	Loyola Marymount	L, 7-3
Apr. 23	Loyola Marymount	W, 5-3
Apr. 26	at Cal State Northridge*	L, 8-0
Apr. 26	at Cal State Northridge*	L, 2-1
Apr. 27	at Cal State Northridge*	L, 5-4
May 4	at Cal State Fullerton*	L, 9-1
May 4	at Cal State Fullerton*	L, 7-1
May 5	at Cal State Fullerton*	L, 4-1

May 9	Utah State*	W, 3-2
May 9	Utah State*	W, 10-0
May 10	Utah State*	L, 6-3

!Canyon Park Classic (Cedar City, Utah)
@Mustang Roundup (San Luis Obispo)
#UNLV Classic (Las Vegas, Nev.)
%Easton-UCSB Tournament (Santa Barbara, Calif.)
\$Fresno State Tournament (Fresno, Calif.)
*Big West Conference game

2004

22-28 (10-11 Big West / Fifth)		
Head Coach: Lisa Boyer		
Feb. 5	Colorado State	L, 1-0
Feb. 5	Colorado State	W, 3-1
Feb. 6	vs. San Diego@	W, 5-1
Feb. 6	vs. Nevada@	W, 12-3
Feb. 7	vs. UC Santa Barbara@	L, 2-1
Feb. 7	Colorado State@	W, 2-1
Feb. 8	Sacramento State@	L, 6-1
Feb. 13	vs. Michigan#	L, 9-0
Feb. 13	vs. Utah#	L, 4-3
Feb. 14	vs. Oregon State#	L, 8-4
Feb. 14	UC Riverside#	W, 9-4
Feb. 15	vs. California#	L, 4-1
Feb. 20	vs. Central Florida\$	L, 7-3
Feb. 21	vs. Florida International\$	W, 4-1
Feb. 28	San Diego State	W, 2-1
Feb. 28	San Diego State	W, 1-0
March 5	UCLA!	L, 4-0
March 6	Syracuse!	W, 1-0
March 6	UC Riverside*	L, 3-0
March 7	San Diego State!	L, 3-0
March 7	UCLA!	L, 4-0
March 11	Campbell	W, 3-0
March 11	Campbell	W, 11-4
March 20	at Loyola Marymount	L, 2-1
March 20	at Loyola Marymount	L, 7-5
March 26	Portland State	L, 5-4
March 26	Portland State	L, 3-1
March 27	Santa Clara	L, 7-0
March 27	Santa Clara	L, 4-1
Apr. 3	at Pacific*	L, 5-1
Apr. 3	at Pacific*	L, 2-1
Apr. 3	at Pacific*	L, 3-2
Apr. 9	UC Riverside*	L, 9-5
Apr. 9	UC Riverside*	W, 4-1
Apr. 10	UC Riverside*	W, 2-1
Apr. 17	Long Beach State*	W, 1-0
Apr. 18	Long Beach State*	L, 1-0
Apr. 18	Long Beach State*	L, 2-0
Apr. 24	at UC Santa Barbara*	L, 3-2
Apr. 25	at UC Santa Barbara*	W, 7-1
Apr. 25	at UC Santa Barbara*	W, 5-0
May 1	Cal State Northridge*	L, 2-0
May 1	Cal State Northridge*	L, 2-0
May 2	Cal State Northridge*	L, 1-0
May 8	Cal State Fullerton*	W, 6-0
May 8	Cal State Fullerton*	W, 3-2
May 8	Cal State Fullerton*	W, 7-5
May 14	at Utah State*	W, 19-4
May 14	at Utah State*	L, 5-1
May 15	at Utah State*	W, 7-0

@Mustang Roundup (San Luis Obispo)
#UNLV Classic (Las Vegas, Nev.)
\$Easton-UCSB Tournament (Santa Barbara, Calif.)
!San Diego State Tournament (San Diego, Calif.)
*Big West Conference game

2005

35-16 (15-6 Big West / Second)		
Head Coach: Jenny Condon		
Feb. 3	Colorado State!	W, 4-2
Feb. 4	Nevada!	W, 4-0
Feb. 4	at Colorado State!	W, 2-0
Feb. 5	Arkansas!	W, 8-0
Feb. 6	Sacramento State!	W, 10-0
Feb. 6	at Nevada!	L, 2-1
Feb. 6	Sacramento State!	L, 5-2
Feb. 11	vs. DePaul@	L, 5-1
Feb. 12	vs. Kentucky@	W, 5-1
Feb. 12	vs. Long Beach State@	L, 3-1
Feb. 13	vs. San Diego State@	W, 5-2
Feb. 26	Santa Clara	L, 4-2
Feb. 26	Santa Clara	L, 3-2
Feb. 27	Saint Mary's	W, 7-0
Feb. 27	Saint Mary's	W, 9-1
March 2	San Jose State	L, 1-0
March 2	San Jose State	W, 3-1
March 5	Loyola Marymount	L, 5-3
March 5	Loyola Marymount	L, 3-2
March 11	at UC Riverside	W, 3-1
March 12	vs. Harvard\$	L, 4-2
March 12	vs. Southern Utah\$	W, 10-9
March 13	vs. Harvard\$	W, 8-0
March 19	at UC Riverside*	W, 3-2
March 19	at UC Riverside*	W, 4-0
March 20	at UC Riverside*	W, 9-3
March 21	State Francis (N.Y.)	W, 10-0
March 21	State Francis (N.Y.)	W, 13-0
March 25	Utah State*	W, 5-3
March 25	Utah State*	W, 2-0
March 26	Utah State*	W, 2-0
Apr. 2	at Cal State Fullerton*	W, 6-5
Apr. 2	at Cal State Fullerton*	L, 3-0

Apr. 3	at Cal State Fullerton*	W, 4-3
Apr. 9	at UC Davis	W, 10-0
Apr. 9	at UC Davis	W, 9-2
Apr. 10	at UC Davis	W, 11-1
Apr. 13	at Santa Clara	W, 2-0
Apr. 13	at Santa Clara	W, 8-2
Apr. 16	Pacific*	L, 7-4
Apr. 16	Pacific*	L, 11-4
Apr. 17	Pacific*	L, 4-3
Apr. 23	at Cal State Northridge*	W, 4-0
Apr. 23	at Cal State Northridge*	W, 2-0
Apr. 24	at Cal State Northridge*	W, 2-1
Apr. 30	Long Beach State*	W, 2-0
Apr. 30	Long Beach State*	L, 5-2
May 1	Long Beach State*	L, 6-0
May 13	UC Santa Barbara*	W, 3-2
May 13	UC Santa Barbara*	W, 4-0
May 14	UC Santa Barbara*	W, 5-0

!Mustang Roundup (San Luis Obispo)
@UNLV Classic (Las Vegas, Nev.)
\$Easton-UCSB Tournament (Santa Barbara, Calif.)
*Big West Conference game

2006

27-23 (11-7 Big West / Third)		
Head Coach: Jenny Condon		
Feb. 9	at San Diego State!	L, 9-4
Feb. 9	vs. UCLA!	L, 13-0
Feb. 10	vs. Oklahoma State!	W, 16-12
Feb. 11	vs. California!	L, 3-1
Feb. 12	vs. Sacramento State!	L, 2-0
Feb. 17	vs. Kansas@	L, 4-0
Feb. 17	vs. Tennessee@	L, 10-0
Feb. 18	vs. Utah@	L, 6-4
Feb. 18	vs. Colorado State@	L, 5-4
Feb. 19	vs. New Mexico@	W, 10-4
Feb. 24	vs. Maryland#	L, 2-1
Feb. 24	at Oklahoma State#	W, 8-2
Feb. 25	vs. Oklahoma#	L, 5-2
Feb. 25	vs. Long Island#	L, 6-5
Feb. 26	vs. Fresno State#	W, 9-4
March 3	at UCLA\$	L, 9-1
March 3	vs. UCLA\$	L, 8-0
March 4	vs. Santa Clara\$	W, 9-8
March 4	at Santa Clara\$	L, 7-3
March 5	vs. San Jose State\$	W, 7-4
March 5	vs. San Jose State\$	W, 6-5
March 7	vs. St. Francis (N.Y.)	W, 8-0
March 7	vs. St. Francis (N.Y.)	W, 8-0
March 12	vs. Notre Dame	L, 1-0
March 12	vs. Notre Dame	L, 1-0
March 17	vs. Radford	W, 4-1
March 17	vs. Radford	W, 2-1
March 26	at Santa Clara	W, 11-6
March 26	at Santa Clara	W, 4-1
Apr. 1	UC Riverside*	L, 2-1
Apr. 1	UC Riverside*	W, 7-1
Apr. 2	UC Riverside*	W, 4-0
Apr. 8	at Long Beach State*	L, 3-1
Apr. 8	at Long Beach State*	W, 1-0
Apr. 9	at Long Beach State*	L, 1-0
Apr. 14	Cal State Northridge*	W, 8-6
Apr. 14	Cal State Northridge*	W, 8-6
Apr. 15	Cal State Northridge*	W, 11-2
Apr. 22	UC Davis	W, 1-0
Apr. 22	UC Davis	W, 10-9
Apr. 23	UC Davis	W, 2-0
Apr. 29	at UC Santa Barbara*	W, 6-2
Apr. 29	at UC Santa Barbara*	W, 6-4
Apr. 30	at UC Santa Barbara*	L, 9-5
May 6	Cal State Fullerton*	W, 3-1
May 6	Cal State Fullerton*	L, 2-0
May 7	Cal State Fullerton*	L, 2-0
May 12	at Pacific*	L, 4-1
May 12	at Pacific*	L, 1-0
May 13	at Pacific*	W, 6-2
May 13	at Pacific*	W, 3-2

!Campbell/Carter Classic (San Diego, Calif.)
@UNLV Desert Classic (Las Vegas, Nev.)
#Palm Springs Classic (Palm Springs, Calif.)
\$UCLA Tournament (Los Angeles)
*Big West Conference game

2007

39-17 (14-4 Big West / First)		
Head Coach: Jenny Condon		
Feb. 9	Washington!	L, 4-3 (8)
Feb. 9	Washington!	W, 7-6 (9)
Feb. 11	Sacramento State!	W, 4-0
Feb. 11	Santa Clara!	W, 8-0 (5)
Feb. 16	Oklahoma State@	W, 5-3
Feb. 16	Oregon State@	L, 7-5
Feb. 17	BYU@	L, 7-1
Feb. 17	Wright State@	W, 9-1 (5)
Feb. 18	Northwestern@	W, 8-2
Feb. 23	UNLV#	W, 2-0
Feb. 23	Virginia#	W, 15-3 (5)
Feb. 24	Northwestern#	L, 3-2
Feb. 24	Mississippi#	W, 6-3
Feb. 25	Illinois-Chicago#	W, 4-1
March 2	Oklahoma State\$	W, 2-1
March 2	Stanford\$	W, 6-2
March 3	San Diego State\$	L, 8-3
March 3	Nevada\$	L, 5-3
March 3	Texas Tech\$	W, 4-2
March 9	Eastern Illinois%	W, 9-3

March 9	Iowa State%	W, 4-3
March 10	Charlotte%	W, 8-1
March 10	Iowa%	W, 6-0
March 11	Connecticut%	W, 10-0 (5)
March 16	Kansas^	W, 7-3
March 16	BYU^	W, 2-0
March 17	Iowa^	W, 8-3
March 17	Colorado State^	L, 2-0
March 18	Iowa State^	W, 10-1 (5)
March 24	Saint Mary's	W, 9-3
March 24	Saint Mary's	W, 2-1 (10)
March 25	UCLA	L, 3-0
March 25	UCLA	L, 1-0
March 31	at UC Riverside*	W, 5-0
March 31	at UC Riverside*	W, 7-0
April 1	at UC Riverside*	W, 4-1
April 6	Long Beach State*	W, 3-1
April 6	Long Beach State*	W, 6-1
April 7	Long Beach State*	W, 3-0
April 14	at Cal State Northridge*	W, 10-8
April 14	at Cal State Northridge*	W, 3-1
April 15	at Cal State Northridge*	L, 7-6
April 21	at UC Davis	L, 2-0
April 21	at UC Davis	L, 4-3
April 22	at UC Davis	W, 5-1
April 28	UC Santa Barbara*	L, 5-0
April 28	UC Santa Barbara*	W, 6-5 (9)
April 29	UC Santa Barbara*	L, 6-5 (9)
May 5	at Cal State Fullerton*	W, 3-2
May 5	at Cal State Fullerton*	W, 8-3
May 6	at Cal State Fullerton*	L, 7-5
May 11	Pacific*	W, 3-0
May 11	Pacific*	W, 3-2
May 12	Pacific*	W, 2-0
May 17	BYU+	L, 9-0 (5)
May 18	Southern Utah+	L, 9-4

!Mustang Classic (San Luis Obispo)
@Louisville Slugger Desert Classic (Las Vegas, Nev.)
#Palm Springs Classic (Cathedral City, Calif.)
\$Worth Invitational (Fullerton, Calif.)
%National Invitational Tournament (San Jose, Calif.)
^Capital Classic (Sacramento, Calif.)
*Big West Conference game
+NCAA Tournament (Provo Regional)

2008

24-22 (12-9 Big West / t-Third)		
Head coach: Jenny Condon		
Feb. 8	vs. Texas A&M!	W, 5-1
Feb. 8	vs. San Diego State!	L, 3-0
Feb. 9	vs. Oregon!	L, 14-4
Feb. 9	vs. Tennessee!	L, 8-0
Feb. 10	vs. New Mexico State!	W, 5-3
Feb. 15	vs. South Carolina@	L, 8-3
Feb. 15	vs. Illinois@	L, 3-0
Feb. 16	vs. Missouri@	L, 8-3
Feb. 17	vs. Wisconsin@	L, 7-5
Feb. 17	vs. Oklahoma@	L, 3-2
Feb. 22	California#	W, 3-1
Feb. 22	Santa Clara#	W, 4-0
Feb. 24	Alabama-Birmingham#	W, 5-2
March 3	North Dakota	W, 3-0
March 3	North Dakota	W, 11-2
March 7	at Fresno State\$	L, 1-0
March 8	vs. Houston\$	L, 6-0
March 8	vs. Rhode Island\$	W, 9-0
March 9	vs. DePaul\$	L, 3-2
March 9</		

Mustangs in the Community

A year after raising \$2,400 for the San Luis Obispo Chapter of the American Cancer Society during the program's initial 2007 StrikeOut Cancer Day, the Cal Poly softball team matched the total at the second-annual event on May 3, 2008.

StrikeOut Cancer is an annual initiative sponsored jointly by the American Cancer Society and the National Fastpitch Coaches Association. Since beginning the program six years ago, the NFCA has raised thousands of dollars to support the fight against cancer.

Fans who have made a minimum \$20 donation to the American Cancer Society during each of Cal Poly's StrikeOut Cancer Days have received commemorative pink t-shirts celebrating the event. During last year's doubleheader against UC Davis, the program distributed more than 100 t-shirts. Raffle tickets for prizes donated by the Mustang softball and baseball programs have also been sold in an effort to raise funds.

During each event, Cal Poly players have shown their support by wearing pink ribbons inscribed with the name of an individual they knew that had been affected by cancer. For each event, the program has invited a cancer survivor to throw out the ceremonial first pitch. During the inaugural 2007 event, former Cal Poly student-athlete Bailey Brown performed the honors. Last season, Jeremy Pura – the father of Mustang senior shortstop Melissa Pura – opened the event.

"Because the program continues to enjoy successful StrikeOut Cancer Days, we plan to continue the event each year and raise more money



Cancer survivor Jeremy Pura, father of Mustang shortstop **Melissa Pura**, threw out the first pitch prior to Cal Poly's second-annual StrikeOut Cancer Day on May 3, 2008. The Cal Poly program has raised \$2,400 during each of its two StrikeOut Cancer Day events.

and awareness along the way," said Mustang head coach Jenny Condon, whose program has totaled more than \$5,000 during the previous two seasons. "We would like to thank everyone who has helped promote the event and everyone who has donated to the cause. The local chapter of the American Cancer Society continues to be

grateful."

For information regarding the StrikeOut Cancer initiative, visit the NFCA's Web site at nfca.org/cancer/. For information about Cal Poly's 2009 StrikeOut Cancer Day and how to participate, contact Condon at (805) 756-1539 or jacondon@calpoly.edu.

Cal Poly Diamond Club

The Cal Poly softball program would like to recognize the generous contributions made by its Diamond Club members. For more information regarding the Cal Poly Softball Diamond Club, contact head coach Jenny Condon at (805) 756-1539 or jacondon@calpoly.edu.

HEAD COACH (\$1,000-PLUS)

- Kelly McInerney
- Steve and Carol Ruiz

THIRD BASE COACH (\$800-\$999)

- Angela and Michael Simon

FIRST BASE COACH (\$500-\$799)

- Larry and Kay Lee
- Mike and Kathy Correia
- Mike and Sheri Maiden

TEAM MEMBERS (\$300-\$499)

- Norm and Denise Modglin
- Marian Hennings
- Christina Lund
- Michael and Trudi Sobczak
- Marvin Engineering

BOOSTERS (\$100-\$299)

- Patrick and Margaret Bassetti



Cal Poly softball players and alumni celebrate the 2008 alumni game.

- Larry and Mary Cahn
- Mark Carroll
- D. Deguchi
- Sue Evans
- Bill and Jeanette Fawcett
- Laura Fawcett
- Wes and Kathryn Fuerch
- Rhonda Gavert
- Russel and Kathleen Halleen
- Gary and Lynn Hennings

- Kathy Jones
- Patelesio Leilua
- Frank Mullinax
- Mike and Diane Pegg
- Margit Rogers
- Kim Rogers
- John and Jane Sobczak
- Bill and Cherie Sparrey
- Gary and Teri Stache
- Gail and Eric Tominga/Sandberg

- John T. Lonsdale
- Lionel and Maureen Turner
- Tim and Deanna Wahl
- Kevin Walters
- Edward and Angela Wright
- The Trujillos Family
- NMC Group
- SM&RC Structural Engineering, INC

SUPPORTERS (LESS THAN \$100)

- Robert and Beverly Burke
- Jeffery Cahn
- Steve and Pam Cancilla
- Kirk and Cheryl Colombo
- Barry and Della Coperland
- Joann Howell
- Allan and Isabella Hughes
- Bruce and Kathleen Kenson
- Erik and Natalie Kipp
- Robert and Shelly Kryza
- Craig and Karen Petersen
- Eldon and Virginia Pura
- Linda Shinshiro
- Greg Sobczak
- Brad Sobczak
- Duane and Katherine Torstensen
- Cheryl Weiman

Welcome to San Luis Obispo



Unmatched beauty that comprises miles of sandy coastline and rocky ocean outcroppings, world-class wineries and rolling hills, historic landmarks and celebrated shopping and dining opportunities that stretch from coffeehouses to diverse and award-winning cuisine are all factors that make San Luis Obispo one of the most breathtaking and impressive places to reside within the United States.

One of the oldest cities in California, San Luis Obispo was founded in 1772 with the establish-



ment of the fifth of California's 21 Spanish missions. The city has grown and flourished since the Feb. 16, 1856 incorporation and is now a bustling college town that offers a quality of life unlike few places in the United States.

Endless hiking and biking trails along pristine lakes and mountains provide the perfect training for outdoor enthusiasts. Surfers flock to the 80 miles of continuous coastline in San Luis Obispo County. *Outdoor Magazine* recently tabbed San Luis Obispo as one of the best places to live with a year-round climate that features an average of 315 days of sunshine per year and a median temperature of 70 degrees.



SAN LUIS OBISPO FACTS

Location	220 miles south of San Francisco and 200 miles north of Los Angeles
Miles to Nearest Beach11
Average Yearly Temperature70 degrees
Average Yearly Precipitation22 inches
Average Days of Sunshine per Year315
Median Resident Age27
Population (2007 Estimate)	44,439
Miles of County Coastline80
Average Household Income	\$.61,000
Nearby Airport	San Luis Obispo County Regional

SAN LUIS OBISPO COUNTY ATTRACTIONS

- Founded in 1772, Mission San Luis Obispo de Tolosa is the fifth of California's 21 Spanish missions (top left).
- Downtown San Luis Obispo features prime restaurants and shopping (bottom left).
- The Thursday night Farmers' Market brings produce vendors, food stands and live entertainment to downtown San Luis Obispo.
- The county features a thriving wine business with more than two dozen premier wineries within easy reach of downtown.
- Madonna Inn is a landmark that features 109 uniquely-themed rooms and eccentric architecture.
- Hearst Castle, William Randolph Hearst's elaborate summer home, is located 45 miles north along the coast in San Simeon.
- Hikers, bikers, equestrians and other outdoor enthusiasts have access to extensive trail systems, parks and mountains. Three golf courses reside in San Luis Obispo with 12 additional sites located within 28 miles of downtown. With 80 miles of coastline, San Luis Obispo County features infinite opportunities for surfers, anglers, kayakers and whale-watchers.

Located along U.S. Highway 101, San Luis Obispo is roughly halfway between San Francisco and Los Angeles. The city features a regional airport serviced by four major carriers

with daily connecting flights to San Francisco, Los Angeles, Phoenix, Salt Lake City and Las Vegas. A second regional airport exists 35 miles south in Santa Maria.