

# MINNESOTA

## VOLLEYBALL 2022



6 FINAL FOUR APPEARANCES (2003, 2004, 2009, 2015, 2016, 2019) | 2004 NATIONAL RUNNER-UP | 26 NCAA TOURNAMENT APPEARANCES | 2002, 2015, 2018 BIG TEN CHAMPIONS

**GAME**  
**15**

**# 10 GOPHERS** (9-6, 4-3 BT)  
**# 6 OHIO ST** (10-5, 6-1 BT)  
**Wednesday, Oct. 12**  
**7 p.m. CT**  
**Maturi Pavilion**

**GAME**  
**16**

**# 10 GOPHERS** (9-6, 4-3 BT)  
**ILLINOIS** (9-8, 4-3 BT)  
**Saturday, Oct. 15**  
**3 p.m. CT**  
**Maturi Pavilion**

### BROADCAST INFORMATION

TV: BTN

BTN Broadcasters: Connor Onion (Play-By-Play) and Grace Loberg (Analyst)

Radio: Tanner Hoops (Play-By-Play)

Live Stats: gophersports.com

### 2022 SCHEDULE

DATE	OPPONENT	MN RK/OPP	TIME/W/L	TV/STREAM
8/26	vs. Baylor <sup>^</sup>	#5/#16	W, 3-1	None
8/27	at TCU <sup>^</sup>	#5/UR	W, 3-0	ESPN+
8/31	at Texas	#4/#1	L, 3-1	Lonhorn Nt.
9/4	Florida	#4/#13	W, 3-1	BTN
9/9	Oregon <sup>&amp;</sup>	#3/#18	W, 3-1	BTN
9/10	Stanford <sup>&amp;</sup>	#3/#11	L, 3-1	B1G+
9/15	Pepperdine <sup>%</sup>	#6/#22	L, 3-1	B1G+
9/17	Washington State <sup>%</sup>	#6/RV	W, 3-1	B1G+
9/23	at Purdue <sup>*</sup>	#8/#11	L, 3-0	BTN
9/25	Wisconsin <sup>*</sup>	#8/#6	W, 3-0	BTN
9/28	Northwestern <sup>*</sup>	#7/UR	L, 3-2	BTN
10/2	Iowa <sup>*</sup>	#7/UR	W, 3-1	B1G+
10/7	at Michigan <sup>*</sup>	#11/#24	W, 3-0	BTN
10/9	at Michigan State <sup>*</sup>	#11/UR	W, 3-0	B1G+
10/12	Ohio State <sup>*</sup>	#10/#6	L, 3-0	BTN
10/15	Illinois <sup>*</sup>	#10/UR	3 p.m.	BTN
10/19	at Iowa <sup>*</sup>		6 p.m.	ESPNU
10/22	Purdue <sup>*</sup>		7 p.m.	B1G+
10/26	Michigan State <sup>*</sup>		7 p.m.	B1G+
10/29	at Wisconsin <sup>*</sup>		TBA	BTN
11/4	Michigan <sup>*</sup>		7 p.m.	B1G+
11/6	at Illinois <sup>*</sup>		1 p.m.	B1G+
11/11	Maryland <sup>*</sup>		7 p.m.	B1G+
11/13	Indiana <sup>*</sup>		2 p.m.	B1G+
11/18	at Penn State <sup>*</sup>		5:30 p.m.	BTN
11/20	at Rutgers <sup>*</sup>		Noon	B1G+
11/25	at Ohio State <sup>*</sup>		6 p.m.	BTN
11/26	at Nebraska <sup>*</sup>		8 p.m.	BTN
12/2	NCAA First Round		TBA	B1G+
12/3	NCAA Second Round		TBA	B1G+

\* - conference game

<sup>^</sup> denotes Big Ten/Big 12 Challenge

<sup>&</sup> denotes Big Ten/Pac-12 Challenge

<sup>%</sup> denotes Diet Coke Classic

all times Central

### SERIES INFORMATION

Minnesota leads Illinois, 42-40-1

First Meeting: 1976

Last Meeting: 2021 (Minnesota won 3-0 in Champaign, Ill.)

### HEADING INTO THE MATCH

• The No. 10 Minnesota Golden Gophers (9-6, 4-3 Big Ten) will look to bounce back from a loss to No. 6 Ohio State in three sets on Wednesday night when they host Illinois (9-8, 4-3 Big Ten) on Saturday, Oct. 15.

• BTN will provide streaming coverage with first serve set for 3 p.m. Central time. Connor Onion and Grace Loberg will be on the call.

264 -- Minnesota head coach Hugh McCutcheon holds a 264-71 (.788) collegiate coaching record and has led Minnesota to two Big Ten Championships, three Final Fours, nine trips to the Sweet 16 and five to the Elite Eight. He joins Mike Hebert (1996-2011; 381-136 (.737)) and Stephanie Schleuder (1982-1994; 263-173 (.603)) as the third coach in Minnesota history to win 260 matches. Hebert also led the 'U' to three Final Fours.

26 -- The 2021 season marked the 26th year the Golden Gophers advanced to the NCAA tournament. Minnesota has also advanced to the tournament in seven-straight seasons and nine of 10 seasons under head coach Hugh McCutcheon.

19 -- Of Minnesota's 28 scheduled games are against 2021 NCAA Tournament teams. 12 of those matches are against teams that advanced to the Sweet 16 or further.

16 -- 16 of the Gophers' 28 games are versus teams that finished in the AVCA Top-25. Seven of those matches are against teams that finished in the top-10.

10 -- Of Minnesota's first 15 matches are versus ranked opponents. The Gophers are 5-5 in those games.

9 -- Melani Shaffmaster now ranks 9th all-time in Minnesota history with 2,466 career assists.

7 -- Of Minnesota's eight non-conference matches were against teams that made the 2021 NCAA Tournament. Seven of the teams were ranked or receiving votes when Minnesota played.

6 -- Of the eight team's Minnesota played in non-conference competition were ranked at the time of their matchup.

5 -- Fifth-year senior libero CC McGraw ranks No. 5 all-time at Minnesota with 1,721 career digs. She's just 17 away from passing Jessica Granquist (2008-11) for No. 4 all-time.

4 -- Transfers were added to the mix in 2022. Arica Davis (MB, Ohio State), Elise McGhie (S, Kansas), Miranda Wucherer (S/RS, N. Kentucky) and Naya Gros (MB, Michigan State) are the additions.

3 -- Gophers earned All-Big Ten honors last season. Five-time First Team All-Big Ten honoree Stephanie Samedy departs, but CC McGraw (first team) and Jenna Wenaas (second team) return.

2 -- Hugh McCutcheon became the second winningest coach in Minnesota history with Sunday's win over Michigan State, his 264th win at the helm of Minnesota.

1 -- The number of matches Minnesota has played that have gone into five sets this season. The Gophers are 0-1 in five-set matches.

NO.	POS.	PROBABLES	SP	KPS	DPS	APS	BPS	ACES
2	OH	Jenna Wenaas	55	2.45	2.16	0.20	0.62	0.13
3	OH	Mckenna Wucherer	32	3.03	0.44	0.06	0.63	--
5	S	Melani Shaffmaster	55	0.80	2.53	10.51	0.91	0.35
7	L	CC McGraw	55	-	3.02	0.94	-	0.27
8	MB	Naya Gros	26	1.54	0.31	0.04	1.42	--
12	OH	Taylor Landfair	55	4.55	1.73	0.25	0.56	0.19
52	MB	Carter Booth	48	1.69	0.13	0.04	1.35	--
RESERVES								
1	S	Miranda Wucherer	19	--	0.32	0.07	--	0.11
4	RS	Lauren Crowl	10	0.70	0.40	-	0.40	-
6	DS	Rachel Kilkelly	55	-	1.69	0.25	--	0.25
10	S	Elise McGhie	38	--	0.32	0.08	--	0.17
16	MB	Ellie Husemann	42	0.98	0.12	0.12	1.07	0.02
22	RS	Julia Hanson	20	1.60	0.30	0.05	0.35	--



Head Coach: Hugh McCutcheon

Alma Mater: (BYU, 1993)

Career Record: 264-71 (11th season)

### 2022 TOP PERFORMERS

Kills: Taylor Landfair (4.55 kps)

Assists: Melani Shaffmaster (10.51 aps)

Blocks: Naya Gros (1.42 bps)

Digs: CC McGraw (3.02 dps)



OSU HC: Jen Flynn Oldenburg

Record at OSU: 52-15 (3rd season)

### 2022 TOP PERFORMERS

Kills: Emily Londot (3.79 kps)

Assists: Mac Podraza (10.65 aps)

Blocks: Adria Powell (0.92 bps)

Digs: Kylie Murr (3.88 dps)



ILL HC: Chris Tamas

Record at ILL: 109-60 (6th season)

### 2022 TOP PERFORMERS

Kills: Terry Raina (3.86 kps)

Assists: Diana Brown (10.35 aps)

Blocks: Rylee Hinton (1.38 bps)

Digs: Caroline Barnes (3.73 dps)

### MINNESOTA ATHLETIC COMMUNICATIONS

E.J. STEVENS; ASSISTANT DIRECTOR

steve894@umn.edu

612.624.1023 [o] • 612.518.1390 [c]

Bierman Athletic Center, Room 225 Minneapolis, MN 55455

## 2022 UNIVERSITY OF MINNESOTA ROSTER

No.	Name	Pos.	Ht.	Yr.	Hometown (High School/last school)
1	Miranda Wucherer	S/RS	5-9	R-Sr.	Brookfield, Wis. (Brookfield Central/N. Kentucky)
2	Jenna Wenaas	OH	6-1	Jr.	Frisco, Texas (Liberty)
3	Mckenna Wucherer	OH	6-1	Fr.	Brookfield, Wis. (Brookfield Central)
4	Lauren Crowl	RS	6-4	R-Fr.	Eagan, Minn. (Eastview)
5	Melani Shaffmaster	S	6-3	Jr.	New Castle, Ind. (New Castle)
6	Rachel Kilkelly	DS	5-9	Sr.	Shakopee, Minn. (Shakopee)
7	CC McGraw	L/DS	5-11	R-Sr.	Prior Lake, Minn. (Prior Lake)
10	Elise McGhie	S	5-10	Jr.	Kansas City, Mo. (St. Teresa's Academy/Kansas)
11	Chloe Ng	S	5-9	Fr.	Vancouver, B.C. (York House)
12	Taylor Landfair	OH	6-5	R-So.	Plainfield, Ill. (Plainfield Central)
15	Skylar Gray	DS	5-10	So.	Maple Grove, Minn. (Maple Grove)
16	Ellie Husemann	MB	6-3	Sr.	Eagan, Minn. (Eagan)
20	Arica Davis	MB	5-11	So.	Hillsborough, N.C. (N. Raleigh Christian/Ohio St.)
21	Naya Gros	MB	6-3	R-Sr.	New Orleans, La. (Louise S. McGehee/Mich. St.)
22	Julia Hanson	OH	6-1	Fr.	Prior Lake, Minn. (Prior Lake)
52	Carter Booth	MB	6-7	Fr.	Denver, Colo. (Cherry Creek)

Head Coach: Hugh McCutcheon (Brigham Young, 1993)

Associate Head Coach: Matt Houk (UWM, 2002) | Assistant Coach: Jen Houk (Colorado St., 2010)

Volunteer Assistant: Pedro Mendes | Video Coordinator: Sanky Sanny (Temple, 2016)

## ALPHABETICAL ROSTER AND PRONUNCIATION GUIDE

4	Lauren Crowl (CR-OWL)	11	Chloe Ng (ING)
20	Arica Davis (Air-ica)	5	Melani Shaffmaster (Shaff-master)
8	Naya Gros (Grah-ss)	2	Jenna Wenaas (WHEN-iss)
15	Skylar Gray	3	Mckenna Wucherer (Woock-er)
16	Ellie Husemann (HUE-sman)	1	Miranda Wucherer (Woock-er)
6	Rachel Kilkelly		
12	Taylor Landfair		
7	CC McGraw		

## LAST TIME OUT

- Minnesota swept No. 24 Michigan (Oct. 7) and Michigan State (Oct. 9) this past weekend to continue their three-game win streak. Minnesota has won four of six since being swept in the Big Ten opener by Purdue.
- Taylor Landfair led the 'U' with 18 kills at Michigan and 12 at Michigan State, leading to Big Ten Player of the Week honors. Naya Gros hit a perfect 1.000 on seven kills versus her alma mater, Michigan State on Sunday.
- The Gophers then were swept by No. 6 Ohio State on Wednesday night. Landfair and Wucherer had 10 kills each for the 'U', which hit a season-low .097 compared to .284 for the Buckeyes.

## LANDFAIR NAMED BIG TEN PLAYER OF THE WEEK

- For the first time in her career, Taylor Landfair was named Big Ten Player of the Week on Oct. 12. Landfair averaged a team-best 5.00 kills per set in sweeps over No. 24 Michigan and Michigan State this past weekend. She also tallied 5.75 points, 1.17 digs and 0.67 blocks per set. Twice she won B1G Freshman of the Week.

## SCOUTING ILLINOIS

- Illinois (9-8, 4-3 Big Ten) is led by sixth year head coach Chris Tamas, who is 108-60 during his tenure in Champaign. He led the Illini to the 2018 Final Four and a 32-4 record during his best season thus far there.
- The Illini are led by Raina Terry, who ranks fourth in the B1G with 3.86 kills per set. Setter Diana Brown ranks third in assists with 10.35 per set while Caroline Barnes ranks ninth with 3.73 digs per set.
- UI went 0-3 against ranked teams in non-conference play and is 0-3 against ranked teams in Big Ten play. They've swept Northwestern, Rutgers, and Maryland, plus beat UMD 3-1 for their four league wins.

## MINNESOTA'S HISTORY VS. ILLINOIS

- The Gophers lead the all-time series vs. Illinois, 42-40-1, including a 13-2 record under Hugh. Minnesota has won six in-a-row and 10 of the last 11 against the Illini. The lone loss in that stretch came in 2017. The Gophers defeated Illinois in three sets last year in Champaign. They're 8-0 at home against Illinois under Hugh.

## LANDFAIR LEADS GOPHERS IN THIRD YEAR ON CAMPUS

- The No. 1 overall recruit in the class of 2020, Taylor Landfair had an excellent true freshman season in the spring of 2021. She ranked second on the Gophers in kills per set and made First Team All-Big Ten and AVCA All-America honorable mention. Last fall wasn't quite as fun for Landfair as she sat out most of the year (played just nine games) with an abdominal injury.
- She's back and better than ever in 2022, leading the 'U' in kills with 4.55 per set so far this year. She's also averaging over 1.7 digs and nearly 0.6 blocks per set, playing all six rotations. Landfair was named MVP of the Big Ten/Big 12 Challenge after leading all players in points and kills. She's led Minnesota in kills 14 of 15 games in 2022.
- Landfair ranks second in the Big Ten and 12th nationally with 4.55 kills per set. Her 5.02 p/s ranks 14th.
- Landfair is one of just two players in the nation to have 10+ kills in every match this season.

## MCGRAW MOVES HER WAY UP THE RECORD BOOKS

- CC McGraw ranks No. 5 in Gophers history with 1,721 digs. CC is now 279 digs away from becoming just the 10th player in B1G Volleyball history and second Gopher ever to reach 2,000 in her career.
- McGraw ranks 22nd among active Division I players in digs and first in the Big Ten.

## 2022 BIG TEN STANDINGS

School	Big Ten Record	Pct.	Overall Record	Pct.
Nebraska	6-0	1.000	14-1	.933
Purdue	5-1	.825	14-2	.875
Wisconsin	5-1	.825	11-3	.786
Ohio State	5-1	.825	9-5	.643
Minnesota	4-2	.667	9-5	.643
Penn State	3-3	.500	14-3	.824
Michigan	3-3	.500	12-4	.750
Illinois	3-3	.500	8-8	.500
Northwestern	2-4	.250	13-5	.722
Indiana	2-4	.333	9-9	.500
Michigan State	1-5	.250	10-7	.588
Maryland	1-5	.000	10-8	.556
Iowa	1-5	.000	7-10	.412
Rutgers	1-5	.250	7-11	.389

## AVCA POLL (OCT. 10)

Rank	Team (1st votes)	Pts	2022 Record	Prev. Rank
1	Texas (64)	1600	12-0	1
2	Louisville	1533	15-1	2
3	Nebraska	1465	14-1	3
4	San Diego	1399	15-1	4
5	Wisconsin	1280	11-3	7
6	Ohio State	1261	9-5	6
7	Stanford	1181	10-4	8
8	Pittsburgh	1137	16-2	9
9	Purdue	1123	14-2	5
10	Minnesota	984	9-5	11
11	Georgia Tech	912	11-4	10
12	BYU	820	13-3	14
13	Florida	787	13-3	15
14	Penn State	775	14-3	13
15	Washington	745	13-3	16
16	Marquette	586	15-1	18
17	Oregon	566	10-4	12
18	Baylor	539	14-3	17
19	Kentucky	504	10-5	19
20	Pepperdine	434	14-4	20
21	Creighton	348	14-3	21
22	Rice	296	15-1	22
23	Western Kentucky	161	17-2	25
24-T	Michigan	79	12-4	24
24-T	UCF	79	13-1	23

Others receiving votes and listed on two or more ballots: Houston 62; Towson 52; Arkansas 37; Washington State 23; Northwestern 14; Southern California 6; Mississippi State 5; LSU 4

## MINNESOTA AVCA TOP-25 POLL HISTORY

Highest National Ranking: 1st, Sept. 13, 20 & 27 2004,

Oct. 3, 2016, Nov. 28, 2016, Sept. 4-18, 2017

Highest Final National Ranking: 2nd (Dec. 22, 2004)

Highest Preseason Ranking: 1, (Aug. 2004)

Top-Ranked Opponent Defeated: 1 (4 times, last vs. Stanford, Sept. 14, 2019)

## 2021 AVCA RANKINGS (BY WEEK):

Aug. 16: 12	Aug. 30: 10
Sept. 6: 13	Sept. 13: 11
Sept. 20: 9	Sept. 27: 7
Oct. 4: 8	Oct. 11: 12
Oct. 18: 12	Oct. 25: 11
Nov. 1: 11	Nov. 8: 8
Nov. 15: 9	Nov. 22: 10
Nov. 29: 11	Dec. 20: 7

## 2022 AVCA RANKINGS (BY WEEK):

Aug. 15: 5	Aug. 29: 4
Sept. 5: 3	Sept. 12: 6
Sept. 19: 8	Sept. 26: 7
Oct. 3: 11	Oct. 10: 10

## WEEKLY MATCHUPS

Team	Minnesota	Illinois
Overall/Conf. Record	9-6 (4-3)	9-8 (4-3)
Kills	729 (13.3 ps)	808 (12.8 ps)
Hit %	.256	.225
Assists	684 (12.4 ps)	756 (12.0 ps)
Aces	74 (1.3 ps)	102 (1.6 ps)
Digs	673 (12.2 ps)	773 (12.3 ps)
Blocks	156.5 (2.8 ps)	137.0 (2.2 ps)

• In three of her four seasons, McGraw has made Minnesota's top-20 list for most digs in the season. In 2018, she had 428 (18th), 450 (16th) in 2019 and a career-best 510 in 2021 (12th). She's the second Gopher to have three-or-more seasons with 400-or-more digs.

Rank	Gophers Athlete	Years	Career Digs
1.	Paula Gentil	2002-05	2,791
2.	Christine Tan	2006-09	1,927
3.	Dalianliz Rosado	2014-17	1,870
4.	Jessica Granquist	2008-11	1,737
5.	CC McGraw	2018-22	1,721

## GOPHERS IN BIG TEN PLAY

- Under Hugh McCutcheon, Minnesota is 150-45 (.773) in Big Ten competition. In his 10 seasons prior in charge, the Gophers have had nine seasons above .500 in conference play. In nine of those seasons, the 'U' went 15-5 or better in conference play, with the best being 19-1 in 2018.
- The Gophers won Big Ten titles in 2016 and 2018 and have finished either first, second or third in eight of the last nine seasons.

## BLOCK PARTY IN MINNESOTA

- In 2021, the Gophers ranked No. 7 in the B1G and No. 40 nationally in blocks with 289.5 and 2.47 per set.
- So far in 2022, Minnesota ranks No. 4 in the Big Ten and No. 7 nationally with 2.85 blocks per set.
- Naya Gros leads the Gophers and ranks 5th in the B1G with 1.42 blocks per set.

## SCHEDULE TESTING GOPHERS EARLY AND OFTEN

- Not many teams in the country will be tested like the Gophers in 2022. Minnesota is scheduled to play 16 matches against teams that finished in the AVCA Top-25 and seven that finished in the AVCA Top-10.
- In 2022, eight of the Gophers first 12 opponents were ranked. Four (#1 Texas, #5 Purdue, #7 Wisconsin, #8 Stanford) are currently ranked in the top 10.
- Seven of Minnesota's eight non-conference matchups were vs. 2021 NCAA Tournament teams. 12 of 20 conference games are against tournament teams. The Gophers will play eight home and eight road/neutral site games against teams that finished in the top-25.
- The Gophers get to play 19 matches against 2021 NCAA Tournament teams, including 12 games against teams that made the Sweet 16-or-further.
- The Gophers strength of schedule is ranked No. 2 in the nation, behind only Ohio State (178-47). Minnesota's 12 opponents are a combined 166-59 (.738) this season.

## HUGH MCCUTCHEON'S TEAMS AFTER A LOSS

- In his career at Minnesota, coach McCutcheon's teams hold a 45-13 record coming off a loss. The Gophers are 4-1 coming off losses in 2022. They'll put that mark to the test this weekend against Illinois.

## THREE RETURNING GOPHERS COMING OFF AVCA ALL-REGION HONORS

- For the second straight year, Stephanie Samedy was named North Region Player of the Year.
- Joining Samedy on the All-North Region Team were CC McGraw, Airi Miyabe, Melani Shaffmaster and Jenna Wenaas. McGraw was also named an All-America HM. Shaffmaster is a two-time all-region selection while McGraw has made it four times. Wenaas made her first appearance in 2022.

## MEDIA PROTOCOLS

**MEDIA CREDENTIALS:** Requests for working media credentials (newspaper, radio, TV, photo) for Minnesota home games must be made on-line at [gophersports.com/media](http://gophersports.com/media).

**MEDIA ENTRANCE:** Media must enter Maturi Pavilion through west lobby, which is at the main ticket office and between University of Fourth Street. Individuals - who have completed their COVID-19 questionnaire - will have their temperature taken upon arrival. Media will then be issued a credential, which will grant them access to the press area.

**PRESS AREA:** Print media are asked to remain in their seats for the majority of the time. Media should use restrooms located off the concourse.

**PHOTO LOCATIONS:** Tier 3 photogs are allowed to shoot in bleacher sections on the south side, 25 feet away from the court and higher. Please adhere to the safe social distancing in those sections. Photographers must stay within the Tier 3 photo area, no exceptions.

**POSTGAME INTERVIEWS:** Will take place in the media room near the University Avenue entrance of Maturi Pavilion.

**PRESS AREA CLOSING:** Press area will close 75 minutes following the last conducted interview.

## GOPHERS 2022 RECORD WHEN...

Overall Record.....	9-6
Against Big Ten Teams.....	4-3
At Home.....	5-4
On Opponents' Home Court.....	3-2
At a Neutral Location.....	1-0
On Television.....	4-3
On Streaming Services.....	5-3
In Three Sets.....	4-2
In Four Sets.....	5-3
In Five Sets.....	0-1
Winning the First Set.....	8-1
Losing the First Set.....	1-5
Winning First Two Sets.....	6-0
Losing First Two Sets.....	0-3
Split After Two Sets.....	4-2
Against Ranked Teams.....	5-5
Against Unranked Teams.....	4-1
Minnesota Leads in Hitting Percentage.....	8-2
Minnesota Trails in Hitting Percentage.....	1-4
Minnesota Leads Match in Kills.....	8-0
Minnesota Trails Match in Kills.....	1-6
Minnesota Tied in Match Kills.....	0-0
Minnesota Leads in Assists.....	9-1
Minnesota Trails in Assists.....	0-5
Minnesota Tied in Assists.....	0-0
Minnesota Leads in Digs.....	5-0
Minnesota Trails in Digs.....	4-6
Minnesota Tied in Digs.....	0-0
Minnesota Leads in Blocks.....	7-3
Minnesota Trails in Blocks.....	2-2
Minnesota Tied in Blocks.....	0-1
In the month of August.....	2-1
In the month of September.....	4-4
In the month of October.....	3-1
In the month of November.....	0-0
In the month of December.....	0-0

## THE LAST TIME THE GOPHERS...

Won in Three Sets.....	10/9/22 vs. Michigan State
Lost in Three Sets.....	10/12/22 vs. Ohio State
Won in Four Sets.....	10/2/22 vs. Iowa
Lost in Four Sets.....	9/15/22 vs. Pepperdine
Won in Five Sets.....	12/9/21 vs. Baylor
Lost in Five Sets.....	9/28/22 vs. Northwestern
Hit .300-.399 in a Match.....	(.378) 10/7/22 vs. Michigan
Hit .400-.499 in a Match.....	(.461) 10/9/22 at Mich. St.
Hit .500-.599 in a Match.....	11/24/17 vs. Rutgers
Had over 60 Kills in a Match.....	11/21/21 vs. Wisconsin (70)
Had Over 70 Kills in a Match.....	11/21/21 vs. Wisconsin (70)
Had Over 10 Aces in a Match.....	2/14/21 vs Penn State
Had Over 15 Blocks in a Match.....	4/18/21 vs Pittsburgh (16)
Had Over 90 Digs in a Match.....	11/21/21 vs. Wisconsin (90)
Held a Team Hitting .100 or Lower.....	9/16/21 vs. UST (-.054)
Had A Player Hit over .900.....	N. Gros (1.000 at MSU 10/12/22)
Had a Player with Triple Double.....	S Wilhite (9/24/14, OSU)
Player Had 20 Kills, 20 Digs...Samedy (31 K, 20 D, 11/21/21, UW)	
Had player with 21+ Kills.....	T Landfair (25, 10/2/22, UI)
Had a Player with 30+ Kills.....	S Samedy (31, 11/21/21, UW)
Had a Player with 40+ Kills.....	N Branagh (11/4/00 PSU)
Had a Player with 15 Blocks.....	M Lohman (9/22/17, MICH)
Had a Player with 30+ Digs.....	CC McGraw (9/24/21, MICH)
Had a Home Sellout (5,700).....	9/25/22 vs. Wisconsin
Defeated a No. 1 Ranked Team.....	9/14/19 vs. Stanford
Defeated a Top-10 Team.....	9/25/22 vs. #6 Wisconsin

## CC LEADS THE 'U' IN YEAR FIVE

- Senior libero/ds CC McGraw, who was named First Team All-Big Ten and AVCA All-America Honorable Mention in 2019 and 2021, will be back for her fifth year to lead Minnesota in 2022. Academically, CC has already earned her bachelor's degree at the 'U,' and is enrolled in a two-year master's program in sport and exercise science, where she will graduate this fall.
- McGraw has led the 'U' in digs in nine of 15 matches this year and recently set a season-high with 19 against Pepperdine on Sept. 15. She tallied a team-best 14 digs Friday at Michigan.
- McGraw ranks No. 22 (1st in Big Ten) among active NCAA players with 1,721 career digs.

## #WENASOTA KEEPS IT GOING

- A junior outside from Frisco, Texas, Jenna Wenaas has had a breakout sophomore season on the pin, earning AVCA All-North Region and Second Team All-Big Ten honors.
- Wenaas reached double digit kills in 24 of 31 matches and tallied 12 double doubles in 2021. One of her most memorable performances was a 22-kill, 19-dig outing (both then career-highs) in a five set win over Nebraska on Oct. 30. The former top-five recruit in the country has become one of the best players in the conference in 2021, a year after she played in just 43 sets and averaged 0.44 kps.
- In 2022, she's had double-digit kills in seven of 15 matches and has had four double digit dig matches. She's tallied multiple blocks in eight matches and has aces in seven games.
- Last week, Wenaas had two big games against NU and Iowa, going for 22 kills (2.44 kps), 34 digs (3.78 dps), 10 blocks (1.11 bps) and 5 assists (0.56 aps).

## SHAFFMASTER SETTING THE TABLE

- A 6-foot-3 setter, Melani Shaffmaster averaged 10.68 assists per set last year, a feat that ranked third among all returning Big Ten setters. So far this year, she ranks second in the league with 10.30 aps.
- In just her third season this year, Mel already ranks No. 9 in program history in assists (2,362). She became the 12th Gopher to reach 2,000 career assist with her fourth of the match against Florida.
- She set a career-best with 58 assists in a five-set thriller against Wisconsin on Nov. 21, 2021. Mel tallied 40+ assists in 13 matches last year and 10+ digs in 17 matches. She also tallied 3+ blocks on nine occasions.
- Mel earned Big Ten Setter of the Week and the Best Setter Award at the Big Ten/Big 12 Challenge after tallying 74 assists in two matches, averaging nearly 11 per set. She set a season-high with 53 assists on Sunday vs. Iowa at home.

## TWO SETTER TRANSFERS PROVIDE QUALITY AND DEPTH

- Minnesota added transfers Elise McGhie (Jr., Kansas) and Miranda Wucherer (RSr., Northern Kentucky) as setters in the transfer portal this offseason.
- McGhie played two seasons at Kansas, appearing in 46 matches and playing in 164 sets. As a freshman in 2020-21, she averaged just over 8.0 assists per sets and recorded 40-or-more assists five times, including back-to-back matches with 47 and 48 assists, respectively. In 2021, she appeared in 24 matches, tallying 6.0 assists per set, leading Kansas to the Sweet 16.
- The older sister of incoming freshman McKenna Wucherer, Miranda spent the past four years at Northern Kentucky, where she played in 102 matches (389 sets) during her career. The 2020-21 All-Horizon League First Team honoree averaged 1.15 kills and 5.77 assists per set.
- Wucherer played in six matches this year while McGhie has played in 12. Both have provided quality backcourt play and have chipped in on the serve. McGhie has aces in four of her past nine games.

## GROS PROVIDES A SPARK

- Graduate transfer Naya Gros played for four seasons at Michigan State University, where she appeared in 107 matches (386 sets) and averaged 1.80 kills per set on .290 hitting while adding 1.20 blocks per set. She had her best season as a Spartan in 2021, tallying a career-best 1.31 b/s.
- Naya came off the bench on Sept. 4 to provide a huge spark against Florida. In three sets played she tallied five kills and four blocks while hitting .444 in her first extended action in Minnesota.
- She posted season-highs in kills (12) and blocks (5) on Oct. 2 vs. Iowa in a Gophers win.
- Gros returned to MSU on Sunday with seven kills on 1.000 hitting to go with five blocks. She led the Gophers with seven blocks on Wednesday vs. OSU, leading the team with 1.42 per set on the year.

## MCKENNA WUCHERER MAKING AN IMMEDIATE IMPACT

- A 2021 AVCA and Under Armour First Team All-American and the Wis. Gatorade Player of the Year, the 6-foot-1 outside hitter from Brookfield, Wis., comes to Minnesota as one of the most decorated players in Wisconsin prep history. She was the consensus No. 1 overall recruit in the class of 2022.
- Wucherer concluded her prep volleyball career with 2,028 kills and 1,076 digs, compiling 444 kills and 210 digs this past season, leading the Lancers (35-12) to the Division 1 state semifinals.
- She did this even though she missed 19 matches during the season while winning a bronze medal at the Under-18 World Championships in Mexico with the U.S. Under-18 Women's National Team.
- Wucherer, like Shaffmaster, committed to Minnesota in the eighth grade. She early-enrolled and went through spring practice with the Gophers from January-April.
- Wucherer has missed the first six games of the season with an injury but made her debut on Sept. 15 vs. Pepperdine with 13 kills. She followed that up with 15 kills and three blocks vs. WSU and 13 kills at Purdue on Sept. 23. She ranks second on the team with 3.03 kps. She posted a career-high 16 kills vs. NU on Sept. 28 and 11 vs. Iowa on Oct. 2.

## BIG TEN BESTS

- Taylor Landfair had a season-best 28 kills in a four-set win over Oregon on Sept. 9. She had 25 kills on Sunday vs. Iowa. Only one other Big Ten player has had 25 kills in a game in 2022.
- Melani Shaffmaster is one of three Big Ten players to register 50-or-more assists twice so far in 2022. She had 51 vs. Oregon on Sept. 9 and then 53 on Sunday vs. Iowa.
- Carter Booth (.524) and McKenna Wucherer (.520) both hit over .500 on Sept. 17 vs. Washington State. Both had double digit kills on the night. Only 10 Big Ten players have hit over .500 with double digit kills this season. Naya Gros (.611) had 12 kills vs. Iowa on Oct. 2.

## GOPHERS IN THE NCAA TOURNAMENT

26 NCAA TOURNAMENT APPEARANCES  
SEVEN-STRAIGHT TOURNAMENT APPEARANCES  
SIX NCAA FINAL FOUR APPEARANCES  
19 REGIONAL SEMIFINALS  
10 REGIONAL FINALS  
58-26 ALL-TIME NCAA TOURNAMENT RECORD  
26-9 UNDER HEAD COACH HUGH MCCUTCHEON

Year	Round Advanced To (NCAA Record)
1989	NCAA Second Round (1-1)
1993	NCAA Regional Semifinal (2-1)
1996	NCAA Second Round (1-1)
1997	NCAA Second Round (1-1)
1999	NCAA Regional Semifinal (2-1)
2000	NCAA Regional Semifinal (2-1)
2001	NCAA Second Round (1-1)
2002	NCAA Regional Semifinal (2-1)
2003	NCAA Final Four (4-1)
2004	NCAA Runner-up (5-1)
2005	NCAA Second Round (1-1)
2006	NCAA Regional Final (3-1)
2007	NCAA First Round (0-1)
2008	NCAA Second Round (1-1)
2009	NCAA Final Four (4-1)
2010	NCAA Regional Semifinal (2-1)
2011	NCAA Regional Semifinal (2-1)
2012	NCAA Regional Final (3-1)
2013	NCAA Regional Semifinal (2-1)
2015	NCAA Final Four (4-1)
2016	NCAA Final Four (4-1)
2017	NCAA Regional Semifinal (2-1)
2018	NCAA Regional Semifinal (2-1)
2019	NCAA Final Four (4-1)
2020-21	NCAA Regional Semifinal (1-1)
2021	NCAA Regional Final (3-2)

## FINAL FOUR ALL-TOURNAMENT TEAM

2019 - Alexis Hart  
2016 - Sarah Wilhite  
2009 - Hailey Cowles  
2004 - Paula Gentil, Erin Martin  
2003 - Cassie Busse

## NCAA REGIONAL ALL-TOURNAMENT TEAM

2021 - Airi Miyabe, Stephanie Samedy  
2019 - Adanna Rollins (MOP), Alexis Hart, Kylie Miller  
2016 - Sarah Wilhite (MOP), Molly Lohman, Sam Seliger-Swenson  
2015 - Daly Santana (MOP), Hannah Tapp, Sarah Wilhite  
2013 - Ashley Wittman  
2012 - Tori Dixon, Katherine Harms, Daly Santana  
2010 - Lauren Gibbemeyer  
2009 - Tabitha Love (MVP), Taylor Carico, Lauren Gibbemeyer  
2006 - Meredith Nelson, Kyla Roehrig  
2004 - Lindsey Taatjes (MVP), Paula Gentil, Erin Martin  
2003 - Cassie Busse (MVP), Paula Gentil, Erin Martin



### BOOTH BLOCKS OUT THE NOISE

- The No. 14 overall recruit in the class of 2022, middle blocker Carter Booth has made an immediate impact in the Gophers lineup. In her first collegiate match, she posted a Minnesota freshman record with 11 blocks against Baylor.
- She's had blocks in 14 of 15 matches and leads the 'U' with 65 (1.35 ps) thus far. She recently tallied her first double digit kill match with 12 on 9/17 against Washington State.
- Booth ranks sixth in the Big Ten and in the top-20 nationally in blocks per set. She's one of just six Big Ten players to tally double digit blocks in a match this year when she had 11 in the season-opener vs. Baylor.

### HANSON HAS THE RIGHT STUFF

- Freshman Julia Hanson (Prior Lake, Minn.) stepped up big when Minnesota needed her most at No. 1 Texas. In a hostile environment, Hanson delivered a career-best 14 kills as the Gophers pushed the Longhorns to the brink.
- She has multiple kills in six matches thus far, but the Texas match was the only time she's hit double digits.

### MCGRAW AND WENAAS NAMED TO PRESEASON ALL-BIG TEAM

- CC McGraw and Jenna Wenaas both landed a spot on the Preseason All-Big Ten team. It is both McGraw and Wenaas' first preseason nod. Minnesota was tabbed to finish third in the league standings. The Gophers have finished third-or-better in each of the past seven seasons and in nine of coach McCutcheon's 10 seasons at the helm.

### MINNESOTA'S NCAA TOURNAMENT HISTORY

- Minnesota made its 26th appearance in the NCAA Tournament in 2021. The Gophers have made the tournament in nine of 10 seasons under Hugh McCutcheon and 22 of the last 23 seasons overall.
- The Gophers all-time record in NCAA Tournaments is 59-25. Under Hugh McCutcheon, Minnesota is 26-9 in the tournament, including a perfect 16-0 record in first and second round matches. All of those have come at Maturi Pavilion.
- All-time, Minnesota has made the Final Four six times (2003, 2004, 2009, 2015, 2016, 2019), including three times under Hugh McCutcheon. The Gophers made the national title match in 2004, losing in three sets to Stanford.
- As a program, the Gophers have made the Sweet 16 on 19 occasions and the Elite Eight on 10 occasions. Under Hugh McCutcheon, Minnesota has made the Elite Eight five times, posting a 3-2 record thus far.
- Playing at home in the NCAA Tournament, Minnesota is 16-1 under Hugh McCutcheon. The only loss came in the 2018 Sweet 16 to Oregon. Minnesota came into the 2018 NCAA Tournament as the No. 2 overall seed, hosting the first and second rounds in addition to regionals.
- 2008 was the last time that Minnesota made the NCAA Tournament but didn't at least make the Sweet 16.

### NO. 1 2020 RECRUITING CLASS LOOKING TO SHINE IN 2022

- Minnesota's 2020 recruiting class was ranked No. 1 in the nation, according to VolleyballMag.com. It marked the first time head coach Hugh McCutcheon has recruited the nation's top class and second time in school history.
- Minnesota's top recruiting class included four freshmen and a graduate transfer. The Golden Gophers' class had Taylor Landfair (6-4 outsider from Plainfield, Ill.), Melani Shaffmaster (6-3 setter from New Castle, Ind.) and Jenna Wenaas (6-1 outside from Frisco, Texas).
- Landfair was ranked VB's No. 1 recruit, while Wenaas was named the fifth-ranked recruit and Shaffmaster was No. 6.

### BIG TEN KEEPS STACKING ATTENDANCE NUMBERS

- So far in 2022, Wisconsin leads the nation in attendance (8,597) with Nebraska in second (8,181). Minnesota comes in at No. 4 (4,715). Hawaii (5,688) is just above the Gophers.

### CLASS OF 2022 READY TO MAKE AN IMPACT

- Another top-10 ranked recruiting class landed in Minneapolis for the 2022 season as The Golden Gophers welcomed middle blocker Carter Booth (Denver, Colo.) and outsiders Julia Hanson (Savage, Minn.) and McKenna Wucherer (Brookfield, Wis.) to the program.
- The No. 1 player in Colorado, the 6-foot-7 Booth immediately helps the Gophers in the middle. She's a 2021 Second Team AVCA All-American and finished her high school career with 346 blocks (86 solo).
- Julia Hanson is an outside from Prior Lake, Minn. She's also a Second Team AVCA All-American and comes to the Gophers after winning 2021 Star Tribune Metro Player of the Year.
- Brookfield, Wis., native McKenna Wucherer is the No. 1 2022 recruit out of Wisconsin. She was a First Team AVCA All-American this fall and competed internationally on the USA U-18 team that finished third at the FIVB World Championships this past summer. She was named the Wisconsin Gatorade Player of the Year in 2021.

### NOTABLE RECRUITING RANKS (PREPVOLLEYBALL.COM)

- McKenna Wucherer; OH, Brookfield, Wis. (Brookfield Central): No. 1 overall player in 2022
- Carter Booth; MB, Denver, Colo. (Cherry Creek): No. 14 overall in 2022, No. 4 middle blocker
- Taylor Landfair; OH, Plainfield, Ill. (Plainfield): No. 1 overall player in 2020
- Jenna Wenaas; OH, Frisco, Texas (Frisco): No. 3 overall player in 2020
- Melani Shaffmaster; S, New Castle, Ind. (New Castle): No. 16 player in 2020, No. 1 setter

## 2022 STARTING LINEUPS

Date & Opp	OPP/DS/OH	SETTER	OH/DS	OH	L/DS	MB	MB
8/27 vs. Baylor	Kilkelly	Shaffmaster	Landfair	Wenaas	McGraw	Booth	Husemann
9/1 at TCU	Hanson	Shaffmaster	Landfair	Wenaas	McGraw	Booth	Husemann
8/31 at Texas	Mi.Wucherer	Shaffmaster	Landfair	Wenaas	McGraw	Booth	Husemann
9/4 vs. Florida	Hanson	Shaffmaster	Landfair	Wenaas	McGraw	Booth	Husemann
9/9 vs. Oregon	Hanson	Shaffmaster	Landfair	Wenaas	McGraw	Gros	Husemann
9/10 vs. Stanford	Crowl	Shaffmaster	Landfair	Wenaas	McGraw	Gros	Husemann
9/15 vs. Pepper	Wucherer	Shaffmaster	Landfair	Wenaas	McGraw	Gros	Husemann
9/17 vs. Wash. St.	Wucherer	Shaffmaster	Landfair	Wenaas	McGraw	Booth	Husemann
9/23 at Purdue	Wucherer	Shaffmaster	Landfair	Wenaas	McGraw	Booth	Husemann
9/25 vs. Wisconsin	Wucherer	Shaffmaster	Landfair	Wenaas	McGraw	Booth	Husemann
9/28 vs. N'Western	Wucherer	Shaffmaster	Landfair	Wenaas	McGraw	Booth	Husemann
10/2 vs. Iowa	Wucherer	Shaffmaster	Landfair	Wenaas	McGraw	Booth	Gros
10/7 vs. Michigan	Wucherer	Shaffmaster	Landfair	Wenaas	McGraw	Booth	Gros
10/9 vs. Mich. St.	Wucherer	Shaffmaster	Landfair	Wenaas	McGraw	Booth	Gros
10/12 vs. Ohio St.	Wucherer	Shaffmaster	Landfair	Wenaas	McGraw	Booth	Gros



## SAMEDY BY THE NUMBERS:

- 13 - Time Big Ten Player of the Week
- 5 - Time First Team All-Big Ten selection
- 5 - Time AVCA All-North Region
- 4 - Time AVCA All-American (three-time first team)
- 4 - Time AVCA National Player of the Week
- 2 - Time Big Ten Player of the Year (2020-21, 2021)
- 2 - Time AVCA North Region Player of the Year (2020-21, 2021)
- 1 - Time Senior CLASS Award Winner (2020-21)
- 1 - Time Big Ten Defensive Player of the Week (Oct. 11, 2021)
- 1 - Time AVCA North Region Freshman of the Year (2017)

### Stephanie was...

- One of two players in Big Ten history to reach 2,000 career kills and 1,500 career digs, joining Stacey Gordon from Ohio State (2001-04), who totaled 2,798 kills and 1,572 digs. Samedy has 2,026 kills and 1,538 digs.
- One of two Gophers players in program history to notch 1,500 kills and 1,500 digs, joining Ashley Wittman (2010-13), who had 1,778 kills and 1,510 digs.
- The Gophers all-time leader in matches played (144).
- One of three Gophers to tally over 5,000 career attacks.
- One of four Gophers ever to reach 2,000 career kills, but the first in the rally scoring era (since 2001).
- The only active player in the country to have over 2,000 career kills and 1,500 digs in her career.
- The first Gopher to average over 4.8 kills per set in a season since Erin Martin (5.0) in 2004.
- The second Gopher in program history to average 4.8 kills and 3.6 digs per set in a single season (Nicole Branagh, 2000).
- The seventh Gopher to notch 500+ kills in a single season in the rally scoring era (has 529).
- The only player in the nation in 2021 with three-or-more matches of 30+ kills (at Fla., at Michigan, vs. Wisconsin).
- The first Gopher since Nicole Branagh to post a 30 kill/20 dig match since Olympian Nicole Branagh (Nov. 22, 2000) when she had 31 kills and 20 digs vs. Wisconsin (Nov. 21, 2021).
- The second five-time All-Big Ten selection ever, joining Wisconsin's Dana Rettke.
- Minnesota's eighth ever Big Ten Player of the Year winner. She's the first Gopher ever and fourth in conference history to win the award multiple times. A Gopher player has won the award in five of the past seven seasons.
- Minnesota's second ever AVCA National Player of the Year if she wins on Dec. 15. Sarah Wilhite took home the award in 2016.
- Steph will be the Gophers first ever five-time All-American and first ever four-time First Team All-American this season.
- The 10th Big Ten player ever to reach 2,000 career kills. She's the fourth Gopher to hit that mark, the most of any Big Ten school in the 2,000 kills club.
- The seventh Gopher in program history to reach 1,500 career digs. Of those players, no one else has more than, 1,600 kills.

## 2022 Individual Match-By Match Highs

Date & Opp	Kills	Assists	Digs	Total Blocks	Points
8/26 vs. Baylor	Wenaas (17)	Shaffmaster (44)	McGraw (10)	Booth (11)	Wenaas (19.5)
8/27 vs. TCU	Landfair (15)	Shaffmaster (30)	McGraw (8)	Booth (2)	Landfair (17)
8/31 vs. Texas	Landfair (16)	Shaffmaster (44)	McGraw (9)	Booth (5)	Landfair (20)
9/4 vs. Florida	Landfair (14)	Shaffmaster (35)	McGraw (13)	Gros (4)	Landfair (17.5)
9/9 vs. Oregon	Landfair (28)	Shaffmaster (51)	Shaffmaster (21)	Husemann (6)	Landfair (31.5)
9/10 vs. Stanford	Landfair (15)	Shaffmaster (31)	McGraw (10)	Husemann (2)	Landfair (15.5)
9/15 vs. Pepperdine	Landfair (16)	Shaffmaster (39)	McGraw (19)	Gros (4)	Landfair (16.5)
9/17 vs. Wash. State	Landfair (16)	Shaffmaster (44)	Wenaas (10)	Husemann (6)	Landfair (17)
9/23 vs. Purdue	Landfair (17)	Shaffmaster (28)	McGraw (13)	Booth (7)	Landfair (18)
9/25 vs. Wisconsin	Landfair (17)	Shaffmaster (30)	Wenaas (8)	Husemann (7)	Landfair (17.5)
9/28 vs. Northwestern	Landfair (16)	Shaffmaster (45)	Wenaas (18)	Booth (8)	Landfair (18.5)
10/2 vs. Iowa	Landfair (25)	Shaffmaster (53)	Wenaas (16)	Booth (9)	Landfair (26)
10/7 vs. Michigan	Landfair (18)	Shaffmaster (37)	McGraw (14)	Booth (6)	Landfair (20)
10/9 vs. Mich. St.	Landfair (12)	Shaffmaster (33)	Shaffmaster (7)	Gros (5)	Landfair (14.5)
10/12 vs. Ohio St.	Landfair (10)	Shaffmaster (34)	Shaffmaster (10)	Gros (7)	Landfair (10.5)

## 2022 MN/Opponents Match-By-Match

Date	Opponent	Kills	Hitting Pct.	Digs	Team Blocks	Points
8/26	Baylor	54/47	.300/.133	40/41	15/4	75/53
8/27	TCU	40/32	.325/.140	30/24	5/6	54/40
8/31	Texas	49/52	.250/.230	40/49	9/8	64/68
9/4	Florida	46/48	.203/.211	37/44	11/4	65/67
9/9	Oregon	57/53	.245/.197	68/62	13/10	75.5/69.5
9/10	Stanford	39/54	.102/.269	47/54	5/13	49/76
9/15	Pepperdine	50/64	.204/.279	55/61	8/10	62/82
9/17	Wash. State	57/52	.364/.192	42/43	10/5	75/61
9/23	Purdue	42/51	.198/.242	48/50	9/7	52/63
9/25	Wisconsin	42/43	.356/.204	35/26	11/5	58/53
9/28	Northwestern	60/63	.216/.167	69/77	15/12	79/81.5
10/2	Iowa	68/50	.306/.182	64/52	14/9	86/62
10/7	Michigan	42/30	.378/.053	36/38	13/2	59/35
10/9	Michigan State	43/34	.461/.161	26/21	8/4	55/39
10/12	Ohio State	39/43	.097/.284	36/38	10/10	51/54

## 2022 GOPHER HONORS

## MELANI SHAFFMASTER

Big Ten Setter of the Week (8.29.22)  
CoSIDA Academic All-District (2021)  
AVCA All-North Region (2021)  
Big Ten/Big 12 Challenge Best Setter (2022)

## TAYLOR LANDFAIR

Preseason All-Big Ten (2021)  
Big Ten/Big 12 Challenge MVP (2022)

## CC MCGRAW

AVCA All-North Region (2021)  
AVCA All-America Hon. Mention (2021)  
Big Ten Defensive Player of the Week (9.13.21)  
First Team All-Big Ten (2021)

## JENNA WENAAS

AVCA All-North Region (2021)  
Big Ten Player of the Week (9.20.21)  
Big Ten/Big 12 Challenge All-Tournament (2022)  
Second Team All-Big Ten (2021)

## ELLIE HUSEMANN

CoSIDA Academic All-District (2021)

## CARTER BOOTH

Big Ten/Big 12 Challenge Best Defender (2022)

## 2022 GOPHER MATCH HIGHS

## ATTACK PERCENT (K-E-TA)

.461 (43 - 8 - 76) 3s vs. MSU; 10/9/22

## KILLS (K-E-TA)

68; (68 - 23 - 147) 4s vs. Iowa; 10/2/22

## TOTAL ATTEMPTS (K-E-TA)

171 (60 - 23 - 171) 5s vs. Northwestern; 9/28/22

## ASSISTS

55; 4s vs. Oregon, 9/9/22

## DIGS

69; 5s vs. Northwestern; 9/28/22

## ACES

9; 3s vs. TCU; 8/27/22

## BLOCKS (BS-BA)

15; (1-28); 4s vs. Baylor; 8/26/22

## ATTACK PERCENT (K-E-TA) minimum 12 kills

.520; McKenna Wucherer (15-2-25) 4s vs. WSU; 9/17/22

## KILLS (K-E-TA)

28; Taylor Landfair (28-8-61) 4s vs. Oregon 9/9/22

## TOTAL ATTEMPTS (K-E-TA)

61; Taylor Landfair (28-8-61) 4s vs. Oregon 9/9/22

## POINTS (K-A-B)

31.5; Taylor Landfair (28-8-61) 4s vs. Oregon 9/9/22

## ASSISTS

53; 4s Melani Shaffmaster 4s vs. Iowa; 10/2/22

## DIGS

21; 4s Melani Shaffmaster 4s vs. Oregon 9/9/22

## ACES

4; 4s Melani Shaffmaster 4s vs. Stanford 9/10/22

## BLOCKS (BS-BA)

11.0 (1-10) 4s Carter Booth vs. Baylor; 8/26/22

## BY THE NUMBERS (Match)

10+ KILL MATCHES		
2022	Overall	
Carter Booth	1	1
Arica Davis	-	2
Julia Hanson	1	1
Naya Gros	1	15
Taylor Landfair	15	34
Jenna Wenaas	6	30
Mckenna Wucherer	6	6
Miranda Wucherer	-	10

15+ KILL MATCHES		
2022	Overall	
Naya Gros	-	3
Julia Hanson	-	5
Taylor Landfair	12	30
Jenna Wenaas	1	10
Mckenna Wucherer	2	2
Miranda Wucherer	-	1

20+ KILL MATCHES		
2022	Overall	
Taylor Landfair	2	4
Jenna Wenaas	-	2
Mckenna Wucherer	-	-

30+ ASSIST MATCHES		
2022	Overall	
Elise McGhie	-	18
Melani Shaffmaster	14	53
Miranda Wucherer	-	11

40+ ASSIST MATCHES		
2022	Overall	
Elise McGhie	-	8
Melani Shaffmaster	6	26
Miranda Wucherer	-	1

50+ ASSIST MATCHES		
2022	Overall	
Elise McGhie	-	1
Melani Shaffmaster	2	9
Miranda Wucherer	-	-

60+ ASSIST MATCHES		
2022	Overall	
Melani Shaffmaster	-	1

10+ DIG MATCHES		
2022	Overall	
Rachel Kilkelly	-	24
Taylor Landfair	2	2
Elise McGhie	-	6
CC McGraw	7	92
Melani Shaffmaster	6	34
Jenna Wenaas	4	21
Miranda Wucherer	-	40

15+ DIG MATCHES		
2022	Overall	
Rachel Kilkelly	-	5
Elise McGhie	-	1
CC McGraw	3	55
Melani Shaffmaster	2	12
Jenna Wenaas	2	6
Miranda Wucherer	-	14

20+ DIG MATCHES		
2022	Overall	
CC McGraw	-	17
Melani Shaffmaster	-	1
Jenna Wenaas	-	1
Miranda Wucherer	-	1

30+ DIG MATCHES		
2022	Overall	
CC McGraw	-	4

3+ BLOCK MATCHES		
2022	Overall	
Carter Booth	9	9
Arica Davis	-	24
Naya Gros	5	84
Ellie Husemann	6	23
Elise McGhie	-	1
Taylor Landfair	5	9
Melani Shaffmaster	10	30
Jenna Wenaas	4	19
Mckenna Wucherer	3	3
Miranda Wucherer	-	16

5+ BLOCK MATCHES		
2022	Overall	
Carter Booth	5	5
Arica Davis	-	14
Naya Gros	5	48
Ellie Husemann	5	15
Taylor Landfair	1	2
Melani Shaffmaster	2	8
Jenna Wenaas	1	2
Miranda Wucherer	-	2

8+ BLOCK MATCHES		
2022	Overall	
Carter Booth	3	3
Arica Davis	-	3
Naya Gros	-	11
Ellie Husemann	-	5

10+ BLOCK MATCHES		
2022	Overall	
Carter Booth	1	1
Arica Davis	-	1
Naya Gros	-	3

MATCHES WITH AN ACE		
2022	Overall	
Naya Gros	-	3
Ellie Husemann	1	1
Rachel Kilkelly	8	46
CC McGraw	9	64
Elise McGhie	5	22
Taylor Landfair	7	13
Melani Shaffmaster	10	36
Jenna Wenaas	6	17
Miranda Wucherer	1	62

MATCHES WITH MULTIPLE ACES		
2022	Overall	
Naya Gros	-	1
Rachel Kilkelly	5	19
CC McGraw	5	30
Elise McGhie	1	5
Taylor Landfair	2	6
Melani Shaffmaster	5	16
Jenna Wenaas	1	6
Miranda Wucherer	2	27

MATCHES WITH 3+ ACES		
2022	Overall	
Rachel Kilkelly	-	4
CC McGraw	1	10
Taylor Landfair	-	2
Melani Shaffmaster	2	8
Jenna Wenaas	-	1
Miranda Wucherer	-	9

MATCHES WITH 5+ ACES		
2022	Overall	
Rachel Kilkelly	-	1
Miranda Wucherer	-	2

## BY THE NUMBERS (Season)

150+ KILLS		
Times	Year(s)	
Arica Davis	1	2021
Naya Gros	3	2018, 19, 21
Taylor Landfair	1	2020-21
Jenna Wenaas	1	2021
Miranda Wucherer	1	2018

200+ KILLS		
Times	Year(s)	
Naya Gros	3	2018
Taylor Landfair	1	2020-21
Jenna Wenaas	1	2021

300+ KILLS		
Times	Year(s)	
Jenna Wenaas	1	2021

500+ ASSISTS		
Times	Year(s)	
Elise McGhie	2	2020-21, 21
Miranda Wucherer	3	2018-19, 21
Melani Shaffmaster	2	2020-21, 21

Miranda Wucherer	1	2018
Melani Shaffmaster	1	2021

1,000+ ASSISTS		
Times	Year(s)	
Melani Shaffmaster	1	2021

CC McGraw	3	2018-19, 21
Melani Shaffmaster	1	2021
Jenna Wenaas	1	2021
Miranda Wucherer	1	2018

400+ DIGS		
Times	Year(s)	
CC McGraw	3	2018-19, 21

500+ DIGS		
Times	Year(s)	
CC McGraw	1	2021

70+ BLOCKS		
Times	Year(s)	
Arica Davis	1	2021
Naya Gros	3	2018-19, 21
Ellie Husemann	1	2021
Melani Shaffmaster	1	2021
Jenna Wenaas	1	2021

100+ BLOCKS		
Times	Year(s)	
Arica Davis	1	2021
Naya Gros	3	2018-19, 21

20+ SERVICE ACES		
Times	Year(s)	
Rachel Kilkelly	2	2019, 2020-21
CC McGraw	3	2018-19, 21
Melani Shaffmaster	1	2021
Miranda Wucherer	3	2018-19, 21

30+ SERVICE ACES		
Times	Year(s)	
Melani Shaffmaster	1	2021
Miranda Wucherer	2	2018-19

# GOPHER NOTES TO KNOW

## GOPHERS HISTORY IN THE REGIONAL SEMIFINALS AND FINALS

- Minnesota made its 19th appearance in the NCAA Regional Semifinals last year against Baylor. It will be their 11th straight Sweet 16 appearance when making the NCAA Tournament. Under coach McCutcheon, the Gophers are 5-4 in the round of 16.
- Minnesota is 6-4 all-time in NCAA Regional Finals, including a 3-2 record under coach McCutcheon. Prior to 2021, the Gophers had won their last three regional final appearances.
- Regional Finals (Under Hugh):
  - 2021: 0-3 loss vs. Wisconsin
  - 2019: 3-0 Win vs. Louisville
  - 2016: 3-0 Win vs. UCLA
  - 2015: 3-1 Win vs. Hawaii
  - 2012: 1-3 Loss to Penn State

## DIFFICULT SCHEDULE ON TAP AGAIN FOR MINNESOTA

- The No. 10 ranked Gophers will go through a gauntlet of schedule once again. In addition to playing 20 conference games in the always difficult Big Ten slate, they played eight non-conference matches, including five against teams that finished in the AVCA top-25. Six of those teams were ranked when Minnesota played them in 2022, with Washington State receiving votes.
- Matches against teams that finished in the AVCA Top-25: 16
- Matches against teams that finished in the AVCA Top-10: 7
- Matches against 2021 NCAA Tournament Teams: 19
- Matches against 2021 Sweet 16 Teams: 12

## GOPHERS IN THE PROS

- Minnesota has multiple alumnae playing professional volleyball. Stephanie Samedy competed in Italy last year while Taylor Morgan competed in Athletes Unlimited after working as an assistant coach at Florida Southwestern.
- Daly Santana (Turkey), Sarah Wilhite (Turkey), Hannah Tapp (Japan) & Alexis Hart (Germany) are all playing internationally. Tori Dixon completed her international competition (China) earlier this year.
- Gophers alumnae Tori Dixon (\*14), Hannah Tapp (\*16) and Sarah Wilhite (\*16) were alternates for the USA Women's Volleyball team, which won its first-ever gold medal at the 2020 Tokyo Olympics.
- Tapp and Wilhite were named to the 14-player U.S. Women's Roster for the FIVB Championships.

## FINAL FOUR SUCCESS

- Since 2015, Minnesota is one of just FIVE teams in the country to have made at least three Final Four appearances in the past eight seasons.
- The Gophers went to the Final Four in 2015, 2016 and 2019. Texas, Minnesota's opponent in the home opener, has also been to three Final Fours in the past six years.
- Stanford (4) and Nebraska (6) are the only programs to make the national semifinals more than the Gophers in that span in the past eight seasons.

## BIG TEN PLAYER OF THE YEAR AWARD RUNS THROUGH MINNEAPOLIS

- In the past seven seasons, Minnesota has dominated the Big Ten Player of the Year award race. A Gopher has won the conference's most prestigious award five times since 2015.
- All-time, eight Gophers have won Big Ten Player of the Year since its debut in 1983. Martie Larsen (1983), Nicole Branagh (2000) and Cassie Busse (2003) were the others.

## BIG TEN PLAYER OF THE YEAR:

2015: **Daly Santana**  
2016: **Sarah Wilhite**  
2017: Simone Lee (PSU)  
2018: **Samantha Seliger-Swenson**  
2019: Dana Rettke (WIS)  
2020-21: **Stephanie Samedy**  
2021: **Stephanie Samedy**

## FIRST TEAM ALL-BIG TEN SELECTIONS ALL-TIME

- Since Big Ten Volleyball began in 1983, Minnesota has the second most all-time All-Big Ten selections with 71. Penn State leads all Big Ten teams with 92.
1. Penn State (92)
  2. **Minnesota (71)**
  3. Wisconsin (57)
  4. Illinois (56)
  5. Ohio State (48)
  6. Purdue (37)
  7. Michigan State (31)
  7. Nebraska (31)
  9. Michigan (23)
  10. Northwestern (14)
  11. Indiana (11)
  12. Iowa (9)
  13. Maryland (4)
  14. Rutgers (1)

## ALL-AMERICANS UNDER MCCUTCHEON

### 25 TOTAL | 12 INDIVIDUALS | 12 FIRST TEAM ALL-AMERICANS

2021: Stephanie Samedy (1T), CC McGraw (HM)  
2020-21: Stephanie Samedy (1T), Regan Pittman (HM), Taylor Landfair (HM)  
2019: Alexis Hart (3T), Regan Pittman (1T), Stephanie Samedy (2T)  
2018: Regan Pittman (2T), Stephanie Samedy (1T), Sam Seliger-Swenson (1T)  
2017: Alexis Hart (3T), Stephanie Samedy (1T), Sam Seliger-Swenson (2T)  
2016: Sam Seliger-Swenson (1T), Hannah Tapp (2T), Sarah Wilhite (1T)  
2015: Daly Santana (1T), Sam Seliger-Swenson (2T), Hannah Tapp (1T), Paige Tapp (3T)  
2014: Paige Tapp (3T)  
2013: Tori Dixon (1T), Ashley Wittman (2T)  
2012: Tori Dixon (2T), Katherine Harms (1T)

## ALL-BIG TEN SELECTIONS UNDER MCCUTCHEON

### 35 TOTAL | 17 INDIVIDUALS | 25 FIRST TEAM SELECTIONS

2021: Stephanie Samedy (1T), CC McGraw (1T), Jenna Wenaas (2T)  
2020-21: Stephanie Samedy (1T), Regan Pittman (1T), Taylor Landfair (1T)  
2019: CC McGraw (1T), Regan Pittman (1T), Stephanie Samedy (1T), Alexis Hart (2T), Taylor Morgan (2T)  
2018: Regan Pittman (1T), Stephanie Samedy (1T), Sam Seliger-Swenson (1T), Alexis Hart (2T), Taylor Morgan (2T), Adanna Rollins (2T)  
2017: Alexis Hart (1T), Stephanie Samedy (1T), Sam Seliger-Swenson (1T)  
2016: Sam Seliger-Swenson (1T), Hannah Tapp (1T), Sarah Wilhite (1T), Molly Lohman (HM)  
2015: Daly Santana (1T), Sam Seliger-Swenson (1T), Hannah Tapp (1T), Paige Tapp (HM)  
2014: Paige Tapp (1T), Daly Santana (HM)  
2013: Tori Dixon (1T), Ashley Wittman (1T)  
2012: Tori Dixon (1T), Katherine Harms (1T), Ashley Wittman (HM)

## BIG TEN ALL-FRESHMAN TEAM SELECTIONS UNDER MCCUTCHEON

### 9 TOTAL

2020-21: Taylor Landfair, Melani Shaffmaster  
2018: CC McGraw, Adanna Rollins  
2017: Stephanie Samedy  
2016: Alexis Hart  
2015: Samantha Seliger-Swenson  
2013: Hannah Tapp  
2012: Daly Santana

## FOUR-TIME ALL-AMERICANS



Stephanie Samedy



Samantha Seliger-Swenson



## CAREER RECORDS

### KILLS

1. Nicole Branagh (1997-2000)	2,379
2. Katrien DeDecker (1993-96)	2,300
3. Andrea Gonzalez (1985-88)	2,140
4. Stephanie Samedy (2017-21)	2,026
5. Chris Schaefer (1986-89)	1,896
6. Erin Martin (2001-04)	1,818
7. Ashley Wittman (2010-13)	1,778
8. Daly Santana (2012-15)	1,644
9. Pam Miller (1983-86)	1,519
10. Cassie Busse (2000-03)	1,502
11. Tori Dixon (2010-13)	1,479
12. Alexis Hart (2016-19)	1,451
13. Stephanie Hagen (1998-01)	1,425
14. Trisha Bratford (2001-04)	1,405
15. Jill Halsted (1979-82)	1,350
16. Meredith Nelson (2003-06)	1,283
17. Lori Miller (1986-89)	1,250
Jean Schintz (1991-94)	1,250
19. Kyla Roehrig (2005-08)	1,246
20. Sarah Wilhite (2013-16)	1,176
21. Martie Larsen (1980-83)	1,154

### ATTEMPTS

1. Katrien DeDecker (1993-96)	5,708
2. Nicole Branagh (1997-2000)	5,705
3. Stephanie Samedy (2017-Pres.)	5,316
4. Chris Schaefer (1986-89)	4,920
5. Andrea Gonzalez (1985-88)	4,918
6. Erin Martin (2001-04)	4,615
7. Ashley Wittman (2010-13)	4,550
8. Daly Santana (2012-15)	4,531
9. Alexis Hart (2016-19)	3,741
10. Trisha Bratford (2001-04)	3,729
11. Pam Miller (1983-86)	3,661
12. Cassie Busse (2000-03)	3,445
13. Kayla Roehrig (2005-08)	3,328
14. Julie Christensen (1977-80)	3,289
15. Karyn Daline (1983-86)	3,196
16. Joni Hagemeyer (1978-81)	3,020
17. Deb Bell (1979-81)	2,968
18. Lori Miller (1986-89)	2,946
19. Jill Halsted (1979-82)	2,945
20. Ann Croaker (1978-81)	2,934
21. Meredith Nelson (2003-06)	2,901
22. Stephanie Hagen (1999-2002)	2,777

### ATTACK % (MIN. 1,000 ATTEMPTS)

1. Tori Dixon (2010-13)	.369
2. Stephanie Hagen (1998-2001)	.366
3. Molly Lohman (2014-17)	.356
4. Lauren Gibbemeyer (2007-10)	.336
5. Hannah Tapp (2013-16)	.326
6. Ariana Filho (2008-11)	.333
7. Charnette Fair (1999-2000)	.324
8. Jill Halsted (1979-82)	.323
9. Paige Tapp (2013-16)	.316
10. Ann Croaker (1978-81)	.315
11. Meredith Nelson (2003-06)	.303
12. Jessie Jones (2004-07)	.300
13. Jessica Byrnes (2002-05)	.298
14. Cassie Busse (2000-03)	.294
15. Lori Miller (1986-89)	.288
16. Martie Larsen (1980-83)	.277
17. Karen Lushine (1988-91)	.276
18. Stephanie Samedy (2017-21)	.271
19. Andrea Gonzalez (1985-88)	.270
Sonja Posthuma (1997-98)	.270
21. Katrien DeDecker (1993-96)	.268
Pam Miller (1983-86)	.268

### ASSISTS

1. Sharon Oesterling (1986-89)	6,024
2. Becky Bauer (1994-97)	5,918
3. Lindsey Berg (1998-2001)	5,913
4. Samantha Seliger-Swenson (2015-18)	5,674
5. Sue Jackson (1990-93)	5,120
6. Rachel Hartmann (2005-08)	4,925
7. Lindsey Taatjes (2001-04)	4,719
8. Mia Tabbersson (2009-2012)	2,565
9. <b>Melani Shaffmaster (2020-Pres.)</b>	<b>2,466</b>
10. Alexandra Palmer (2012-13)	2,348
11. Kelly Bowman (2003-06)	2,163
12. Jennie Collings (1983-86)	2,115
13. Taylor Carico (2009-10)	1,207
14. Katie Schau (2013-16)	1,013
15. Chris Donnell (1982-83)	921
16. Kylie Miller (2019)	694
17. Stephanie Nucci (2010)	611
18. Bayley McMenimen (2018-Pres.)	540
19. Erica Handley (2014-16)	514
Missy Larson (1984-1987)	514
21. Diana Libbesmeier (1979-82)	502

### DIGS

1. Paula Gentil (2002-05)	2,791
2. Christine Tan (2006-09)	1,927
3. Dalianliz Rosado (2014-17)	1,870
4. Jessica Granquist (2008-11)	1,737
5. <b>CC McGraw (2018-Pres.)</b>	<b>1,721</b>
6. Stephanie Samedy (2017-21)	1,538
7. Ashley Wittman (2010-13)	1,510
8. Malama Peniata (2003-06)	1,424
9. Sharon Oesterling (1986-89)	1,291
10. Chris Schaefer (1986-89)	1,287
11. Hailey Cowles (2007-10)	1,286
12. Lindsey Taatjes (2001-04)	1,284
13. Daly Santana (2012-15)	1,280
14. Nicole Branagh (1997-2000)	1,242
15. Sarah Pearman (1993, 95-97)	1,198
16. Andrea Gonzalez (1985-88)	1,188
17. Samantha Seliger-Swenson (2015-18)	1,154
18. Kelly Bowman (2003-06)	1,089
19. Karyn Daline (1983-86)	1,067
20. Katrien DeDecker (1993-96)	1,062

### BLOCK ASSISTS

1. Hannah Tapp (2013-16)	519
2. Lauren Gibbemeyer (2007-10)	501
3. Molly Lohman (2014-17)	494
4. Meredith Nelson (2003-06)	456
5. Tori Dixon (2010-13)	450
6. Stephanie Hagen (1998-2001)	448
7. Regan Pittman (2017-21)	416
8. Jessie Jones (2004-07)	406
9. Paige Tapp (2013-16)	437
10. Pam Miller (1983-86)	398
11. Stephanie Samedy (2017-21)	394
12. Gretchen Dahl (1991-94)	366
13. Dawn Thompson (1987-90)	355
14. Heidi Olhausen (1992-95)	342
15. Jessica Byrnes (2002-05)	321
16. Lori Miller (1986-89)	317
17. Karen Lushine (1988-91)	307
17. Jean Schintz (1991-94)	307
19. Ariana Filho (2008-11)	294
20. Cassie Busse (2000-03)	287
21. Martie Larsen (1980-83)	277
22. Krista Nevelle (1988-92)	270

### TOTAL BLOCKS

1. Lauren Gibbemeyer (2007-10)	593
2. Hannah Tapp (2013-16)	551
3. Molly Lohman (2014-17)	536
Pam Miller (1983-86)	536
Meredith Nelson (2003-06)	536
6. Stephanie Hagen (1998-2001)	524
7. Tori Dixon (2010-13)	507
8. Regan Pittman (2017-21)	502
9. Jessie Jones (2004-07)	485
10. Paige Tapp (2013-16)	495
11. Martie Larsen (1980-83)	448
12. Dawn Thompson (1987-90)	434
13. Lori Miller (1986-89)	430
14. Gretchen Dahl (1991-94)	416
15. Stephanie Samedy (2017-21)	415
16. Heidi Olhausen (1992-95)	375
17. Jill Halsted (1979-82)	365
18. Karen Lushine (1988-91)	359
19. Jean Schintz (1991-94)	348
20. Ariana Filho (2008-11)	330
21. Charnette Fair (1999-2000)	329

### MATCHES PLAYED

1. Stephanie Samedy (2017-Pres.)	145
2. Paula Gentil (2002-05)	142
Meredith Nelson (2003-06)	142
4. Erin Martin (2001-04)	141
Jessica Byrnes (2002-05)	141
Tori Dixon (2010-13)	141
7. Ashley Wittman (2010-13)	137
Jean Schintz (1991-94)	137
8. Jill Halsted (1979-82)	136
Lori Miller (1986-89)	136
Sharon Oesterling (1986-89)	136
Christine Tan (2006-09)	136
12. Katrien DeDecker (1993-96)	135
Daly Santana (2012-15)	135
15. Lindsey Taatjes (2001-04)	134
Gretchen Kauth (1981-84)	134
Sue Jackson (1990-93)	134
Nicole Branagh (1997-2000)	134
18. Dalianliz Rosado (2014-17)	133

## SEASON RECORDS

### DIGS

1. Paula Gentil (2004)	924
2. Paula Gentil (2003)	656
3. Jessica Granquist (2010)	647
4. Paula Gentil (2005)	637
5. Christine Tan (2008)	611
6. Paula Gentil (2002)	574
7. Jessica Granquist (2011)	567
8. Dalianliz Rosado (2015)	539
9. Malama Peniata (2006)	532
10. Dalianliz Rosado (2017)	524
11. Christine Tan (2007)	517
12. <b>CC McGraw (2021)</b>	<b>510</b>
13. Lindsey Taatjes (2004)	495
Chris Schaefer (1989)	495
15. Christine Tan (2009)	494
16. <b>CC McGraw (2019)</b>	<b>450</b>
17. Sarah Pearman (1996)	448
18. <b>CC McGraw (2018)</b>	<b>428</b>
19. Ashley Wittman (2013)	425
20. Nicole Branagh (2000)	422
21. Emily Ahlquist (1992)	411
22. Stephanie Samedy (2021)	411
23. Ashley Wittman (2010)	400

# HUGH McCUTCHEON

## MINNESOTA HEAD COACH



### McCutcheon at a Glance

#### Education

- Brigham Young University, 1993 Bachelor degree in physical education; master's degree in exercise science in 1998, MBA in 1999

#### 10 Years at Minnesota

- In his 11th year as the Golden Gopher head coach after serving as the United States Olympic coach in 2012 and 2008

### Coaching Accomplishments

- Named Minnesota head coach on Feb. 10, 2011
- Inducted into the International Volleyball Hall of Fame in 2018, the first-ever New Zealander to be inducted
- Named the 2015 American Volleyball Coaches Association's Division I Coach of the Year
- Big Ten Coach of the Year, Big Ten title in 2015 and 2018
- Named the 2013, 2015 and 2018 AVCA North Region Coach of the Year
- Guided Minnesota to NCAA Final Fours in 2015, 2016 and 2019, an Elite Eight appearance in 2012 (first year as Gopher head coach) and Sweet 16 appearances in 2013, 2017, 2018 and 2020-21
- Sarah Wilhite was named 2016 AVCA National Player of the Year under McCutcheon's guidance
- Four of the last six Big Ten Players of the Year have been Gophers, including Stephanie Samedy in 2020.
- Coached 12 student-athletes to All-America honors including 10 First Team All-Americans
- Holds a 255-65 entering the 2022 season
- Only United States head coach to lead both a men's and women's team to a podium finish
- Led the United States Women's Olympic Team to a silver medal at the 2012 London Olympics
- Held a 106-39 record in four years with the U.S. Women's National Team program
- Led the U.S. Men's Olympic Team to a gold medal at the 2008 Olympic Games in Beijing and the United States' first podium finish since 1992
- Compiled a 107-33 record in four years with the U.S. Men's National Team program and between both men's and women's program held a combined record of 213-72 with USA Volleyball
- Women's team held the No. 1 world ranking leading into the 2012 Summer Games
- Captured three-straight FIVB World Grand Prix gold medals with the women
- In his final three seasons with the women's program, guided the U.S. to an 88-25 record with podium finishes in 10 of 12 tournaments
- Named 2008 USOC National Coach of the Year
- Joined USA Volleyball as a full-time assistant coach for the men's national team program in April 2003

### Athletic Accomplishments

- Played in New Zealand on the junior and senior national teams from 1986-90 before coming to the United States
- Member of New Zealand's national team in 1996 and represented his country on the FIVB Beach Volleyball World Tour in 1997
- Played for BYU from 1991-1993 after transferring from the University of Canterbury in New Zealand
- Earned honorable mention All-America honors in 1993 with BYU and Academic All-Conference honors from the Mountain Pacific Sports Federation

Hugh McCutcheon enters his 11th season at the helm of Golden Gopher Volleyball program in 2022. Named the 2015 AVCA National Coach of the Year and 2015 Big Ten Coach of the Year, McCutcheon continues building Minnesota into a perennial powerhouse. Since arriving on campus in 2012, McCutcheon has led the Gophers to three NCAA Final Fours, two Big Ten Championships, four Sweet 16 finishes and two Elite Eight appearances in just 10 years. He enters the 2022 season with a 255-65 (.800) collegiate coaching record.

In 2021, the Gophers went 23-9 (15-5 Big Ten) and made their seventh straight NCAA Tournament appearance, including the ninth in 10 years under Hugh. The 'U' finished tied for third in the conference and earned a No. 12 seed in the NCAA Tournament, where they advanced to the Regional Final for the fifth time under Hugh. Stephanie Samedy had an unbelievable fifth year, winning consecutive Big Ten Player of the Year awards in addition to earning her fourth AVCA First Team All-America honor. CC McGraw joined her on the All-Big Ten First Team while a breakout year from sophomore Jenna Wenaas on the outside placed her on the second team. The Gophers navigated through a challenging non-conference schedule and finished in the top three of the Big Ten for the ninth time in 10 seasons. They had top-10 wins over Ohio State (twice), Nebraska and Baylor and won at Penn State for just the second time ever.

During the COVID-19 pandemic shortened 2020-21 spring season, McCutcheon guided the Gophers to a 16-3 (15-2 Big Ten) record and a No. 3 national seed in the NCAA Tournament. Minnesota earned Big Ten runner-up honors, losing just two conference matches in a year with COVID stoppages and untimely injuries. Senior opposite Stephanie Samedy earned her fourth straight AVCA All-American honor in addition to becoming the fourth Gopher in the past six seasons to win Big Ten Player of the Year. Freshman Taylor Landfair and senior Regan Pittman also earned All-America honorable mention as the Gophers made their fourth Sweet 16 in the last nine seasons under Hugh.

Under McCutcheon's guidance, the Golden Gophers advanced to their third Final Four appearance in just five seasons in 2019. As the Golden Gophers were riddled with injuries during the 2019 regular season, McCutcheon guided the Gophers to a 17-3 Big Ten Conference record, which tied for second place. With a healthy team by postseason play, the Gophers advanced to the program's sixth NCAA Championship in program history. Minnesota finished 2019 with a 27-6 record as McCutcheon was named the AVCA North Region Coach of the Year. Regan Pittman, Stephanie Samedy and Alexis Hart all garnered All-America honors this past season.

McCutcheon and the Gophers earned a 19-1 record in Big Ten play action in 2018. The Gophers broke their school record of most wins in a conference season and longest conference win streak in program history, bettering their 15-match run in 2015. Overall, the Gophers went 27-4 in 2018 and held a Sweet 16 berth. Three individuals received All-America honors in Samantha Seliger-Swenson, Stephanie Samedy and Regan Pittman. In fact, those three also received First Team All-Big Ten honors, while Seliger-Swenson was named Big Ten Player of the Year.

The 2018 calendar year also marked a special accolade as he was inducted into the International Volleyball Hall of Fame, the first New Zealander to ever be inducted into the hall.

Coming off back-to-back Final Four appearances and graduating six 2016 seniors, Minnesota remained one of the top programs in NCAA Division I and Big Ten standings during the 2017 campaign. The Golden Gophers advanced to the Sweet 16 and finished third in the Big Ten with a 28-6 overall record and a 15-5 mark in league action. The Golden Gophers had three individuals garner All-America and Big Ten honors, including First Team All-American Stephanie Samedy. She became Minnesota's first-ever freshman to receive First Team All-America honors in school history. Minnesota finished 10th in the final AVCA poll, with a team that relied on five underclassmen that saw significant action.

Minnesota went 29-5 and 17-3 in league action during the 2016 campaign. Finishing in a tie for second place in the Big Ten, the Gophers were the No. 2 seed in the NCAA Tournament for the second straight year. Minnesota also went 17-0 at home during 2016, marking 36-straight wins at the Sports Pavilion, spanning back to the 2014 campaign. Under the direction of McCutcheon, Minnesota garnered its first-ever AVCA and ESPNW National Player of the Year when Sarah Wilhite received the award. With McCutcheon's guidance, Wilhite went from never receiving any yearly awards, to become the top play in the nation. Along with Wilhite, Samantha Seliger-Swenson and Hannah Tapp were named AVCA All-Americans. Wilhite was named the Big Ten Player of the Year, the second-straight Gopher to don the honor, while Seliger-Swenson was named Big Ten Setter of the Year.

Paige Tapp received the Senior CLASS Award, which goes to one graduating individual who excels on the court, in the classroom and in the community. Tapp also was named a First Team Academic All-American, her second honor in two years. The Gophers also added 10 Academic All-Big Ten selections during 2016.

Completing a historic year in 2015, McCutcheon led the Gophers to an impressive 30-5 overall record, a league-best 18-2 Big Ten mark, a perfect 15-0 on their home court and an unprecedented 15-match Big Ten win streak. Under McCutcheon's guidance, Minnesota garnered four All-Americans and three First Team All-Big Ten selections, as Daly Santana was named the Big Ten Player of the Year. Samantha Seliger-Swenson was also named Minnesota's first Big Ten Freshman of the Year in over two decades. With McCutcheon leading the way, the Golden Gophers won their second Big Ten Championship in school history in 2015 and earned their first trip to the NCAA Final Four since 2009.

McCutcheon came to Minnesota after an illustrious career with USA Volleyball as he earned two medals with the United States Men's and Women's Olympic teams. Immediately following his commitment to Team USA, McCutcheon arrived in Minnesota in August of 2012. In his first season, McCutcheon led Minnesota to a 27-8 record in 2012 and just two sets shy of a Final Four appearance. With the Gophers advancing to the NCAA Elite Eight, McCutcheon coached Minnesota to a tie for second in the Big Ten Conference standings, while Katherine Harms and Tori Dixon earned first and second team All-America citations. He followed with a Sweet 16 appearance in 2013, was named the regional coach of the year, all while Dixon was named a First Team All-American as Ashley Wittman donned second team honors. Under McCutcheon's guidance, the Gophers finished the 2013 campaign with a 29-7 overall record and 15-5 mark in the Big Ten, which was third in league standings.

### USA VOLLEYBALL

McCutcheon guided both the men's and women's indoor volleyball teams to Olympic medals, the only United States coach to ever do so. McCutcheon mentored the U.S. Women's National Volleyball Team to a 106-39 record in his four years after leading the U.S. Men's National Volleyball Team program to the 2008 Olympic Games gold medal. Counting his 107-33 record leading the U.S. Men's program from 2005 to 2008, McCutcheon held a combined record of 213-72 with USA Volleyball.



## COACHING RECORDS

In his final three seasons with the women's program, McCutcheon guided the U.S. to an 88-25 record with podium finishes in 10 of 12 tournaments. In 2012, Team USA captured its second consecutive Olympic Games silver medal with a 7-1 record. In addition, the U.S. captured FIVB World Grand Prix gold medal for the third consecutive year.

Team USA was 14-0 in the 2012 edition, including victories over Olympic Games bound Brazil twice (No. 2 in the world), Italy (No. 4), China (No. 5), Serbia (No. 6), Dominican Republic (No. 9) and Turkey (No. 11).

The U.S. finished the 2011 season with a 39-10 record. Among the team's highlights were picking up the silver medal at the FIVB World Cup, their second consecutive FIVB World Grand Prix title, capturing the NORCECA Women's Continental Championship and winning the bronze medal at the Pan American Cup. Overall, the U.S. scored an 11-match victory improvement over 2010 and a 21-victory improvement from two years ago.

Team USA finished the 2010 season with a 28-13 record - a 10-match improvement in the victory column from the previous year. The U.S. claimed the silver medal at the Montreux Volley Masters and the bronze at the Pan American Cup in June 2010. The 2010 season was capped by a fourth-place finish at the FIVB World Championship.

In his first year leading the squad, McCutcheon was able to evaluate 30 players in international competitions, along with training several other players who were new or returning to the program. With the mix of youth and veterans, Team USA finished 2009 with an 18-14 record and provided vast experience for a young roster. The squad qualified for the 2010 FIVB World Grand Prix and 2010 FIVB World Championship based on results in 2009. The U.S. won the FIVB World Championship - NORCECA Group G third-round pool to advance to the FIVB World Championship at the end of 2010.

Less than four months after leading the U.S. Men's Olympic Volleyball Team to a gold medal at the 2008 Olympic Games in Beijing en route to being named the 2008 USOC National Coach of the Year, McCutcheon accepted the head coach position of the U.S. Women's National Team for the 2009-2012 Olympic quadrennial.

As the head coach of the U.S. Men's National Team at the 2008 Olympic Games, McCutcheon and Team USA went undefeated in Beijing to claim its third Olympic Games gold medal and its first podium finish since 1992. He compiled a 107-33 record in four years with the U.S. Men's National Team program, which ended 2008 ranked second in the FIVB World Ranking.

The U.S. Men's National Team enjoyed one of its best seasons ever in 2008 under McCutcheon's guidance as the team won all three of its major tournaments of the year. Team USA secured its first-ever FIVB World League championship in July 2008 after a bronze medal finish in the same event in 2007, the first time the Americans earned back-to-back medals in the annual event. The U.S. started the 2008 campaign in dominating fashion by sweeping all five matches at the NORCECA Men's Continental Olympic Qualifier to earn its berth in the 2008 Olympics.

McCutcheon started coaching the men's team in 2005. That season, the U.S. Men's Team flourished in going 27-6 and winning five medals in five tournaments. The team earned a silver medal at the USOC International Sports Invitational in San Diego, Calif., gold medals at the Americas' Cup in Brazil, the FIVB World Championship Qualifying Tournament in Puerto Rico and the NORCECA Continental Championship in Canada and another silver medal at the FIVB World Grand Champions Cup in Japan.

McCutcheon, a former Brigham Young University assistant coach, joined USA Volleyball as a full-time assistant coach for the men's national team program in April 2003.

Prior to that, in the summers of 2001 and 2002, respectively, he served as a volunteer assistant coach for the men's national team, helping out during the 2001 World League, the 2002 World Championships and on five international tours.

He has also served as the head coach of the U.S. Boys' Youth National Team in 2000 and 2001. McCutcheon was the top assistant coach and recruiter for BYU men's team from 1995-2001 under head coach Carl McGown. During that time, the Cougars posted a record of 138-44 and captured two NCAA championships (1999 and 2001).

After leaving BYU, McCutcheon was the head coach of the Vienna Hotvolleys in Austria for two seasons. In his first season there, the Hotvolleys won the 2001-02 Inter-Liga, Austrian Cup and Austrian League championships. He also coached the first Austrian team to ever beat an Italian A1 opponent.

McCutcheon's love for volleyball developed in New Zealand where he played on the junior and senior national teams from 1986-90 before coming to the United States. He was also a member of New Zealand's national team in 1996 and represented his country on the FIVB Beach Volleyball World Tour in 1997.

He played for BYU from 1991-1993 after transferring from the University of Canterbury in New Zealand. In 1993 he earned honorable mention All-America honors. In 1992 he earned Academic All-Conference honors from the Mountain Pacific Sports Federation.

After receiving his bachelor's degree in physical education from BYU in 1993, McCutcheon played professionally for two years in Finland and Japan before returning to BYU to complete his master's degree in 1998. In 1999, McCutcheon received an MBA from BYU's Marriott School of Management.

Married to former U.S. Olympian Elisabeth "Wiz" Bachman, the couple has two children, Andrew and Annika.

Year	Coach	Overall Record (Pct.)	BT Finish
1972	Dee Jilek	8-3 (.727)	
1973	Dee Jilek	16-11 (.593)	
1974	Linda Wells	31-6-1 (.832)	
1975	Rosie Wegrich	35-13 (.729)	
1976	Rosie Wegrich	36-17-1 (.676)	
1977	Linda Wells	43-21-2 (.667)	
1978	Linda Wells	58-14 (.806)	
1979	Linda Wells	39-16-2 (.702)	
1980	Linda Wells	37-19 (.667)	
1981	Linda Wells	37-19 (.661)	8-6 (.571) 4th
1982	Stephanie Schleuder	23-9 (.719)	8-5 (.615) T2nd - West
1983	Stephanie Schleuder	15-16 (.484)	6-7 (.462) 3rd - West
1984	Stephanie Schleuder	16-16 (.500)	4-9 (.308) 4th - West
1985	Stephanie Schleuder	22-12 (.647)	11-7 (.611) 4th
1986	Stephanie Schleuder	21-11 (.656)	13-5 (.722) 2nd
1987	Stephanie Schleuder	24-11 (.686)	12-6 (.667) 3rd
1988	Stephanie Schleuder	21-10 (.677)	11-7 (.611) T2nd
1989	Stephanie Schleuder	29-9 (.763)	13-5 (.722) T2nd
1990	Stephanie Schleuder	8-26 (.235)	2-16 (.111) 9th
1991	Stephanie Schleuder	14-16 (.467)	11-8 (.579) 5th
1992	Stephanie Schleuder	25-12 (.676)	13-7 (.650) 4th
1993	Stephanie Schleuder	24-10 (.706)	14-6 (.700) T3rd
1994	Stephanie Schleuder	21-15 (.583)	10-10 (.500) 6th
1995	Pam Miller-Dombeck	13-17 (.433)	7-13 (.350) 8th
1996	Mike Hebert	24-11 (.686)	14-6 (.700) 4th
1997	Mike Hebert	23-10 (.670)	12-8 (.600) T5th
1998	Mike Hebert	17-14 (.548)	7-13 (.350) 8th
1999	Mike Hebert	27-9 (.750)	15-5 (.750) 2nd
2000	Mike Hebert	30-4* (.882)	17-3* (.850) 2nd
2001	Mike Hebert	19-13 (.594)	10-10 (.500) T6th
2002	Mike Hebert	32-6 (.842)	17-3 (.850) 1st
2003	Mike Hebert	26-11 (.703)	15-5 (.750) t-2nd
2004	Mike Hebert	33-5 (.868)	17-3 (.850) t-2nd
2005	Mike Hebert	25-8 (.758)	14-6 (.700) t-3rd
2006	Mike Hebert	26-8 (.765)	17-3 (.850) t-2nd
2007	Mike Hebert	18-13 (.581)	11-9 (.550) t-3rd
2008	Mike Hebert	27-7 (.794)	16-4 (.800) 2nd
2009	Mike Hebert	28-9 (.757)	15-5 (.750) 3rd
2010	Mike Hebert	26-8 (.765)	14-6 (.700) 2nd
2011	Laura Bush	20-11 (.645)	11-9 (.550) 5th
2012	Hugh McCutcheon	27-8 (.771)	15-5 (.750) T2nd
2013	Hugh McCutcheon	29-7 (.806)	15-5 (.750) 3rd
2014	Hugh McCutcheon	19-12 (.613)	9-11 (.450) 8th
2015	Hugh McCutcheon	30-5 (.857)	18-2 (.900) 1st
2016	Hugh McCutcheon	29-5 (.853)	17-3 (.850) T2nd
2017	Hugh McCutcheon	28-6 (.823)	15-5 (.750) 3rd
2018	Hugh McCutcheon	27-4 (.871)	19-1 (.950) 1st
2019	Hugh McCutcheon	27-6 (.818)	17-3 (.850) T-2nd
2020-21	Hugh McCutcheon	16-3 (.842)	15-2 (.882) 2nd
2021	Hugh McCutcheon	23-9 (.719)	15-5 (.750) T-3rd
2022	Hugh McCutcheon	9-6 (.600)	4-3 (.571) --





1

## MIRANDA WUCHERER

SETTER | GRAD. | 5-9

BROOKFIELD, WIS.

BROOKFIELD CENTRAL HS / N. KENTUCKY



@MIRANDAWUCHERER

2x CoSIDA ACADEMIC ALL-DISTRICT 2 TEAM (2020-21, 2021-22)  
ALL-HORIZON LEAGUE FIRST TEAM (2020-21)  
3x HORIZON LEAGUE ALL-ACADEMIC TEAM (2019, 2020, 2021)  
2018 HORIZON LEAGUE ALL-FRESHMAN TEAM  
HORIZON LEAGUE PLAYER OF THE WEEK (Feb. 11, 2021)

**2022 • REDSHIRT SENIOR:**

Played against Baylor and TCU • had two aces in a win over TCU • had two digs vs. Florida • had three digs vs. Oregon (9/9) • played vs. Stanford (9/10).

**PRIOR TO MINNESOTA • NORTHERN KENTUCKY:**

Played in 102 matches (389 sets) during her four-year career at Northern Kentucky • averaged 1.15 kills and 5.77 assists per set and made the All-Horizon League First Team as a junior in 2020-21 • during the spring 2020-21 season she ranked fifth in the nation with two triple doubles, including a 16 kill, 28 assist and 13 dig performance versus Cleveland State • defensively, she averaged nearly 2.5 digs and 0.4 blocks per set from 2018-21 • led the Norse to the NCAA Tournament in 2019, the program's first-ever NCAA appearance since it transitioned to Division I • A three-time Academic All-Horizon honoree, Wucherer achieved a 4.0 GPA as a double major in finance and sports business & event management • she ranks fifth among active NCAA Division I players with nine career triple doubles.

**HIGH SCHOOL:**

Finished her career with the Lancers with 1,870 assists, 1,241 kills and 1,056 digs • two-time Greater Metro Conference Player of the Year • three-time all-state honoree • had over 400 kills in both her junior and senior seasons.

**PERSONAL:**

The daughter of Greg and the late Wendy Wucherer, Miranda has two younger sisters, McKenna and Abby • McKenna is a freshman on Minnesota while Abby plays volleyball at Southern Utah • intends to pursue her master's degree in sports management at Minnesota.

## CAREER HIGHS

Kills: 16 vs. Cleveland St. 2/9/21	Blocks: 6 vs. Cleveland St. 10/16/21
Attacks: 38 vs. Cleveland St. 2/9/21	Block assists: 6 vs. Cleveland St. 10/16/21
Assists: 40 vs. Austin Peay 9/8/18	PCT: .545 at Green Bay 10/1/21
Serve Aces: 6 vs. Samford 9/21/19	
Digs: 22 vs. Oakland 10/15/21	

## 2022 GAME-BY-GAME

Opponent (Date)	Start	SP	K-E-TA	Pct.	A	SA	D	BS	BA	TB	Pts
vs. BAY (8/26)	N	3	-	-	1	-	-	-	-	-	-
at TCU (8/27)	Y	3	-	-	-	2	1	-	-	-	2.0
at Texas (8/31)	Y	4	-	-	-	-	-	-	-	-	-
vs. Florida (9/4)	N	4	-	-	-	-	2	-	-	-	-
vs. Oregon (9/9)	N	4	-	-	-	1	3	-	-	-	1.0
vs. Stanford (9/10)	N	1	-	-	1	-	-	-	-	-	-
vs. Pepperdine (9/15)	-	-	-	-	-	-	-	-	-	-	-
vs. Wash. St. (9/17)	-	-	-	-	-	-	-	-	-	-	-
at Purdue (9/23)	-	-	-	-	-	-	-	-	-	-	-
vs. Wisconsin (9/25)	-	-	-	-	-	-	-	-	-	-	-
vs. Northwestern (9/28)	-	-	-	-	-	-	-	-	-	-	-
vs. Iowa (10/2)	-	-	-	-	-	-	-	-	-	-	-
at Michigan (10/7)	-	-	-	-	-	-	-	-	-	-	-
at Michigan St (10/9)	-	-	-	-	-	-	-	-	-	-	-
vs. Ohio St (10/12)	-	-	-	-	-	-	-	-	-	-	-
vs. Illinois (10/15)	-	-	-	-	-	-	-	-	-	-	-
at Iowa (10/19)	-	-	-	-	-	-	-	-	-	-	-
vs. Purdue (10/22)	-	-	-	-	-	-	-	-	-	-	-
vs. Michigan St. (10/26)	-	-	-	-	-	-	-	-	-	-	-
at Wisconsin (10/29)	-	-	-	-	-	-	-	-	-	-	-
vs. Michigan (11/4)	-	-	-	-	-	-	-	-	-	-	-
at Illinois (11/6)	-	-	-	-	-	-	-	-	-	-	-
vs. Maryland (11/11)	-	-	-	-	-	-	-	-	-	-	-
vs. Indiana (11/13)	-	-	-	-	-	-	-	-	-	-	-
at Penn St. (11/18)	-	-	-	-	-	-	-	-	-	-	-
at Rutgers (11/19)	-	-	-	-	-	-	-	-	-	-	-
at Ohio St. (11/25)	-	-	-	-	-	-	-	-	-	-	-
at Nebraska (11/26)	-	-	-	-	-	-	-	-	-	-	-

## CAREER STATISTICS

SEASON	SM-MP	K	K/S	E	TA	PCT	A	A/S	SA	SA/S	SE	DIG	D/S	RE	BS	BA	TB	B/S	BE	BHE	PTS	PTS/S
2018	116-30	183	1.58	84	596	.166	705	6.08	32	0.28	71	315	2.72	0	1	45	46	0.40	6	13	238.5	2.06
2019	116-30	68	0.59	23	212	.212	682	5.88	32	0.28	58	237	2.04	0	0	22	22	0.19	5	13	111.0	0.96
2020-21	51-14	106	2.08	38	291	.234	291	5.71	8	0.16	14	130	2.55	0	0	21	21	0.41	3	4	124.5	2.44
2021	106-28	103	0.97	41	300	.207	567	5.35	29	0.27	29	220	2.08	0	0	31	31	0.29	5	8	147.5	1.39

SEASON	TEAM	SM-MP	K	K/S	E	TA	PCT	A	A/S	SA	SA/S	SE	DIG	D/S	RE	BS	BA	TB	B/S	BE	BHE	PTS	PTS/S
2022-23	MINN	19-6	0	0.0	0	0	.000	2	0.1	3	0.2	12	6	0.3	0	0	0	0	0.0	0	0	3.0	0.2
TOTAL		19 - 6	0	0.0	0	0	.000	2	0.1	3	0.2	12	6	0.3	0	0	0	0	0.0	0	0	3.0	0.2





2

## JENNA WENAAS

OUTSIDE HITTER | JR. | 6-1

FRISCO, TEXAS

LIBERTY HS



@JENNAWENAAS

ACADEMIC ALL-BIG TEN (2020-21, 2021)

AVCA ALL-NORTH REGION (2021)

PRESEASON ALL-BIG TEN (2022)

SECOND TEAM ALL-BIG TEN (2021)

BIG TEN PLAYER OF THE WEEK (9.20.21)

**2022 • JUNIOR SEASON:**

Preseason All-Big Ten selection • led Minnesota with 17 kills in a win over Baylor • tallied seven kills and four blocks vs. TCU • tallied 12 kills, seven digs and one block against Texas (8/31) • had 11 kills vs. Florida • went for 12 kills and nine digs vs. Oregon (9/9) • tallied eight kills with nine digs vs. Stanford (9/10) • had seven kills, five digs vs. Pepperdine (9/15) • tallied eight kills, 10 digs vs. WSU (9/17) • went for 12 kills, 18 digs and seven blocks vs. NU (9/28) • tallied 10 kills, 16 digs and three blocks vs. Iowa (10/2) • had four kills, one block and five digs at Michigan (10/7) • tallied 11 kills, three blocks and three digs at MSU (10/9).

**2021 • SOPHOMORE SEASON:**

Second Team All-Big Ten selection and an AVCA All-North Region honoree • Ranked second on the Gophers with 3.28 kills per set while also notching 2.70 digs per set • Set a career-high with 12 kills against Baylor while also adding nine digs, two blocks and two aces (8/27) • had double digit kills again with 11 vs. TCU, also had two assists, eight digs and three blocks (8/28) • totaled 11 kills, nine digs and three blocks vs. Texas (9/1) • registered a then-career-high 17 kills with seven digs and three blocks in a win over Stanford (9/10) • topped her career-best with 19 kills and 11 digs for her first double double in a win over Oregon (9/11) • had 14 kills, two assists, 13 digs and four blocks in a win over Iowa State (9/18) • totaled 11 kills, nine digs and three blocks in a win over Michigan (9/24) • registered 11 kills, nine digs and two blocks vs. Maryland (9/26) • had 15 kills and a career-high four assists with 11 digs at Michigan (10/8) • led Minnesota with 17 kills and 11 digs at Michigan State (10/9) • registered 15 kills, four digs, an assist and three blocks vs. Penn State (10/22) • totaled a double double with 10 kills, 13 digs and three assists vs. Ohio State (10/24) • posted career-highs in kills (22) and digs (19) in a five set win over Nebraska (10/30) • totaled 11 kills and 14 digs at Ohio State (11/4) • went for 13 kills and seven digs at Illinois (11/6) • led Minnesota with 13 kills to go along with eight digs at Iowa (11/11) • had 20 kills, 15 digs and four blocks vs. Wisconsin (11/21) • posted 12 kills, 13 digs and three blocks at Penn State (11/26) • had 17 kills, a career-high 21 digs and three blocks at Maryland (11/27) • totaled 10 kills and six digs vs. South Dakota (12/3) • went for 14 kills, 16 digs and two blocks vs. Stanford (12/4) • posted 13 kills and 15 digs with five blocks vs. Baylor (12/9).

**2020-21 • FRESHMAN SEASON:**

Made her collegiate debut in the Michigan State win (1/24) and had four kills in eight attempts • had two aces and 13 digs against Purdue • saw action in Penn State game (2/14) • seven kills, seven digs and two blocks against Nebraska (2/19-2/21) • saw action against Illinois (3/13) • had 13 digs against Wisconsin • recorded six digs against Northwestern (3/26-27) • had 13 digs against Iowa (4/2-3) • had eight digs and an assist against Georgia Tech (4/15) • Had 11 digs against Pittsburgh in the Sweet 16.

**HIGH SCHOOL/CLUB:**

Played with Frisco Liberty High School and Texas Advantage Volleyball (TAV) • named an Under Armour First Team All-American • ranked as the No. 3 recruit on Prep Volleyball's Senior Aces • was a part of the USA Junior National team that played in the U20 World Championships in Mexico • with TAV, led her team to the 2019 18 Open National championship and was named the Most Valuable Player • named a Prep Volleyball's 18's First Team All-American • became the all-time kill leader at Frisco

**CAREER HIGHS**

Kills: 22 vs Nebraska 10/30/21

Blocks: 7 vs. N'West. 9/28/22

Attacks: 67 vs Nebraska 11/21/21

Block assists: 7 vs. N'West. 9/28/22

Assists: 4 at Michigan 10/8/21

PCT: .500 vs Michigan St. 01/24/21

Serve Aces: 4 vs. St. Thomas 9/16/21

Digs: 19 vs Nebraska 10/30/21

**2022 GAME-BY-GAME**

Opponent (Date)	Start	SP	K-E-TA	Pct.	A	SA	D	BS	BA	TB	Pts
vs. BAY (8/26)	Y	4	17-2-38	.395	-	1	4	0	4	4	19.5
at TCU (8/27)	Y	3	7-3-16	.250	-	-	4	0	2	2	8.0
at Texas (8/31)	Y	4	12-5-38	.184	1	1	7	-	1	1	13.5
vs. Florida (9/4)	Y	4	11-5-35	.171	-	-	2	-	1	1	11.5
vs. Oregon (9/9)	Y	4	12-6-44	.136	-	1	9	-	2	2	14
vs. Stanford (9/10)	Y	4	8-7-27	.037	-	1	9	-	-	-	9.0
vs. Pepperdine (9/15)	Y	4	7-5-29	.069	0	-	5	-	2	2	8.0
vs. Wash. St. (9/17)	Y	4	8-3-18	.278	2	-	10	1	3	4	10.5
at Purdue (9/23)	Y	3	5-0-17	.294	-	1	10	-	1	1	6.5
vs. Wisconsin (9/25)	Y	3	5-2-17	.176	-	1	8	-	2	2	7.0
vs. Northwestern (9/28)	Y	5	12-4-33	.242	3	-	18	-	7	7	15.5
vs. Iowa (10/2)	Y	4	10-5-25	.200	2	-	16	-	3	3	11.5
at Michigan (10/7)	Y	3	4-0-11	.364	-	-	5	-	1	1	4.5
at Michigan St (10/9)	Y	3	11-1-18	.556	1	-	6	-	-	-	13.5
vs. Ohio St (10/12)	-	-	-	-	-	-	-	-	-	-	-
vs. Illinois (10/15)	-	-	-	-	-	-	-	-	-	-	-
at Iowa (10/19)	-	-	-	-	-	-	-	-	-	-	-
vs. Purdue (10/22)	-	-	-	-	-	-	-	-	-	-	-
vs. Michigan St. (10/26)	-	-	-	-	-	-	-	-	-	-	-
at Wisconsin (10/29)	-	-	-	-	-	-	-	-	-	-	-
vs. Michigan (11/4)	-	-	-	-	-	-	-	-	-	-	-
at Illinois (11/6)	-	-	-	-	-	-	-	-	-	-	-
vs. Maryland (11/11)	-	-	-	-	-	-	-	-	-	-	-
vs. Indiana (11/13)	-	-	-	-	-	-	-	-	-	-	-
at Penn St. (11/18)	-	-	-	-	-	-	-	-	-	-	-
at Rutgers (11/19)	-	-	-	-	-	-	-	-	-	-	-
at Ohio St. (11/25)	-	-	-	-	-	-	-	-	-	-	-
at Nebraska (11/26)	-	-	-	-	-	-	-	-	-	-	-

**PERSONAL:**

Daughter of Christopher & Paige Wenaas • graduated from Frisco in 2020 • member of National Honor Society and a four-year Academic All-District from 2016- 2019 in high school.

**CAREER STATISTICS**

SEASON	TEAM	SM-MP	K	K/S	E	TA	PCT	A	A/S	SA	SA/S	SE	DIG	D/S	RE	BS	BA	TB	B/S	BE	BHE	PTS	PTS/S
2020-21	MINN	43-15	19	0.44	5	64	.219	4	0.09	2	0.05	6	80	1.86	10	0	3	3	0.07	1	1	22.5	0.52
2021-22	MINN	116-31	381	3.28	149	1113	.208	40	0.34	17	0.15	40	313	2.70	30	5	65	70	0.60	7	1	435.5	3.75
2022-23	MINN	55-15	135	2.45	54	388	.209	11	0.20	7	0.13	29	119	2.16	11	1	33	34	0.62	6	0	159.5	2.90
<b>TOTAL</b>		<b>214 - 61</b>	<b>535</b>	<b>2.50</b>	<b>208</b>	<b>1565</b>	<b>.209</b>	<b>55</b>	<b>0.26</b>	<b>26</b>	<b>0.12</b>	<b>75</b>	<b>512</b>	<b>2.39</b>	<b>51</b>	<b>6</b>	<b>101</b>	<b>107</b>	<b>0.50</b>	<b>14</b>	<b>2</b>	<b>617.5</b>	<b>2.89</b>



3

## MCKENNA WUCHERER

OUTSIDE HITTER | FR. | 6-1

BROOKFIELD, WIS.

BROOKFIELD CENTRAL HS



@MCKENNAWUCHERER

**2022 - FRESHMAN SEASON:** Ranks second on the team with 3.03 kills per set • made her college debut against Pepperdine, going for 13 kills and earning the start (9/15) • set a career-high with 15 kills, three blocks and two digs vs. WSU (9/17) • totaled 13 kills with a pair of blocks at Purdue (9/23) • went for 9 kills on .333 hitting with four blocks vs. Wisconsin (9/25) • had 16 kills vs. NU (9/28) • totaled 11 kills, three digs and three blocks vs. Iowa (10/2) • tallied six kills, four blocks and five digs vs. Michigan (10/7) • had four kills at MSU (10/9) • totaled 10 kills vs. Ohio State (10/12).

**HIGH SCHOOL/CLUB:**

A 2021 AVCA and Under Armour First Team All-American and the Wisconsin Gatorade Player of the Year, the 6-foot-1 outside hitter from Brookfield, Wis. (Brookfield Central/Milwaukee Sting Volleyball Club) comes to Minnesota as one of the most decorated players in Wisconsin prep history • the No. 1 ranked 2022 recruit in both the state of Wisconsin and the country, Wucherer is a four-time Greater Metro Conference Player of the Year and a four-time WVCA All-State selection • as a junior, she was named the 2020 Milwaukee Journal Sentinel and USA Today Girls Volleyball Player of the Year in addition to being named a Gatorade Player of the Year finalist • Wucherer was an Under Armour First Team All-American in 2020 as well • ranked as the nation's No. 1 recruit in the Class of 2022 by both PrepDig.com and PrepVolleyball.com, she concluded her prep volleyball career with 2,028 kills and 1,076 digs • the 6-foot-1 outside hitter compiled 444 kills and 210 digs this past season, leading the Lancers (35-12) to the Division 1 state semifinals • Wucherer also tallied 50 service aces and 30 blocks while posting a kill percentage of .536 and a hitting percentage of .414 • Wucherer missed 19 matches during the season while winning a bronze medal at the Under-18 World Championships in Mexico with the U.S. Under-18 Women's National Team • on the club circuit, Wucherer was a 2020 Prep Volleyball First Team All-America selection • she led her 16U team to an Open USAV National Championship on her way to All-American honors • she's also a two-time Ultra Ankle JVA All-National Team selection • also Internationally, she led Team U.S.A. to a gold medal at the 2019 USAV High Performance Championships while also garnering tournament MVP honors • in the summer of 2021, Wucherer was a USA U18 National Team member and led the Americans to a bronze medal at the FIVB U18 World Championships in Mexico • she was named to the 'Dream Team' as one of two best outside hitters at the FIVB U18 World Championships.

**PERSONAL:**

The daughter of Greg and the late Wendy Wucherer, McKenna has two older sisters, Miranda and Abby • Miranda plays collegiate volleyball at Northern Kentucky but is transferring to Minnesota in the fall while Abby plays at Southern Utah • a member of the National Spanish language Honor Society and the BCHS Blue Crew student-athlete leadership organization, Wucherer has volunteered on behalf of Feed the Families in association with the Brookfield Food Pantry and for Soles for Jesus, which provides footwear for the needy in Africa • she has also donated her time with the House of Peace food pantry and a variety of breast cancer awareness foundations in addition to coaching youth volleyball athletes at the club and public school level • she has a 4.134 GPA and will graduate with honors • Wucherer is thinking about a sports management major at Minnesota.

**CAREER HIGHS**

Kills: 16 vs. N'West. 9/28/22

Attacks: 40 vs. N'West. 9/28/22

Assists: 1 vs. Wash. St. 9/17/22

Serve Aces; N/A

Digs: 5 vs. Michigan 10/7/22

Block solos: 1 vs. Michigan 10/7/22

Block asst: 4 vs. Wisconsin 9/25/22

**2022 GAME-BY-GAME**

Opponent (Date)	Start	SP	K-E-TA	Pct.	A	SA	D	BS	BA	TB	Pts
vs. BAY (8/26)	-	-	-	-	-	-	-	-	-	-	-
at TCU (8/27)	-	-	-	-	-	-	-	-	-	-	-
at Texas (8/31)	-	-	-	-	-	-	-	-	-	-	-
vs. Florida (9/4)	-	-	-	-	-	-	-	-	-	-	-
vs. Oregon (9/9)	-	-	-	-	-	-	-	-	-	-	-
vs. Stanford (9/10)	-	-	-	-	-	-	-	-	-	-	-
vs. Pepperdine (9/15)	Y	4	13-5-32	.250	1	-	-	-	-	-	13.5
vs. Wash. St. (9/17)	Y	4	15-2-25	.520	1	-	2	-	3	3	16.5
at Purdue (9/23)	Y	3	13-6-31	.226	-	-	-	-	2	2	14
vs. Wisconsin (9/25)	Y	3	9-3-18	.333	-	-	-	-	4	4	11
vs. Northwestern (9/28)	Y	5	16-6-40	.250	-	-	2	-	1	1	16.5
vs. Iowa (10/2)	Y	4	11-5-29	.207	-	-	3	-	3	3	12.5
at Michigan (10/7)	Y	3	6-3-21	.143	-	-	5	1	3	4	9.5
at Michigan St (10/9)	Y	3	4-4-9	.000	-	-	1	-	1	1	4.5
vs. Ohio St (10/12)	Y	3	10-5-22	.227	-	-	1	-	1	1	10.5
vs. Illinois (10/15)	-	-	-	-	-	-	-	-	-	-	-
at Iowa (10/19)	-	-	-	-	-	-	-	-	-	-	-
vs. Purdue (10/22)	-	-	-	-	-	-	-	-	-	-	-
vs. Michigan St. (10/26)	-	-	-	-	-	-	-	-	-	-	-
at Wisconsin (10/29)	-	-	-	-	-	-	-	-	-	-	-
vs. Michigan (11/4)	-	-	-	-	-	-	-	-	-	-	-
at Illinois (11/6)	-	-	-	-	-	-	-	-	-	-	-
vs. Maryland (11/11)	-	-	-	-	-	-	-	-	-	-	-
vs. Indiana (11/13)	-	-	-	-	-	-	-	-	-	-	-
at Penn St. (11/18)	-	-	-	-	-	-	-	-	-	-	-
at Rutgers (11/19)	-	-	-	-	-	-	-	-	-	-	-
at Ohio St. (11/25)	-	-	-	-	-	-	-	-	-	-	-
at Nebraska (11/26)	-	-	-	-	-	-	-	-	-	-	-

**CAREER STATISTICS**

SEASON	TEAM	SM-MP	K	K/S	E	TA	PCT	A	A/S	SA	SA/S	SE	DIG	D/S	RE	BS	BA	TB	B/S	BE	BHE	PTS	PTS/S
2022-23	MINN	32-9	97	3.03	39	227	.256	2	0.06	0	0.00	0	14	0.44	1	1	19	20	0.63	3	0	107.5	3.36
<b>TOTAL</b>		<b>32 - 9</b>	<b>97</b>	<b>3.03</b>	<b>39</b>	<b>227</b>	<b>.256</b>	<b>2</b>	<b>0.06</b>	<b>0</b>	<b>0.00</b>	<b>0</b>	<b>14</b>	<b>0.44</b>	<b>1</b>	<b>1</b>	<b>19</b>	<b>20</b>	<b>0.63</b>	<b>3</b>	<b>0</b>	<b>107.5</b>	<b>3.36</b>



4

## LAUREN CROWL

OPPOSITE HITTER | R-FR. | 6-4

EAGAN, MINN.

EASTVIEW HS



@LAURENCROWL

**2022 - REDSHIRT FRESHMAN SEASON:**

Tallied two kills and two digs vs. Baylor (8/26) • Appeared against TCU (8/27) and Florida (9/4) • totaled three kills with a block vs. Oregon (9/9) • tallied two kills, one block and two digs vs. Stanford (9/10).

**2021 - FRESHMAN SEASON:**

Redshirted in 2021

**HIGH SCHOOL/CLUB:**

Played with Eastview High School and Northern Lights Volleyball • had a tremendous senior season with 191 kills, 239 digs and 25 ace serves in 2020 • she was named an Under-Armour Third Team All-American in addition to making Minnesota Class 3A First Team All-State and Star Tribune All-Metro First Team • Crawl was also an all-state selection in 2019 • a five-time volleyball letterwinner, she received all-conference honors four-straight years • prior to her senior season, Crawl accumulated 740 kills, 530 digs, 114 blocks and 59 aces • she was also named a Star Tribune Athlete of the Week in 2018 • she played for Northern Lights volleyball club from 13s to 18s • Crawl also lettered twice in hockey during her time at Eastview, playing in 8th and 9th grade.

**PERSONAL:**

Daughter of Stephanie & Jeff Crawl • graduated from Eastview in 2021 • her older brother, Steven, plays college basketball at Wisconsin • a three-year academic letterwinner with honors (2019-21).

## MINNESOTA HIGHS

Kills; 2 vs. Baylor 8/26/22

Attacks; 8 vs. Baylor 8/26/22

Assists; N/A

Serve Aces; N/A

Digs: 2 vs. Baylor 8/26/22

Block solos; 1 vs. TCU 8/27/22

Block assists; 1 vs. TCU 8/27/22

## 2022 GAME-BY-GAME

Opponent (Date)	Start	SP	K-E-TA	Pct.	A	SA	D	BS	BA	TB	Pts
vs. BAY (8/26)	N	3	2-2-8	.000	-	-	2	-	1	1	2.5
at TCU (8/27)	N	1	0-0-2	.000	-	-	-	1	-	-	1.0
at Texas (8/31)	-	-	-	-	-	-	-	-	-	-	-
vs. Florida (9/4)	N	-	-	-	-	-	-	-	-	-	-
vs. Oregon (9/9)	N	1	3-0-5	.600	-	-	-	-	1	1	3.5
vs. Stanford (9/10)	N	2	2-1-9	.111	-	-	2	-	1	1	2.5
vs. Pepperdine (9/15)	-	-	-	-	-	-	-	-	-	-	-
vs. Wash. St. (9/17)	-	-	-	-	-	-	-	-	-	-	-
at Purdue (9/23)	-	-	-	-	-	-	-	-	-	-	-
vs. Wisconsin (9/25)	-	-	-	-	-	-	-	-	-	-	-
vs. Northwestern (9/28)	-	-	-	-	-	-	-	-	-	-	-
vs. Iowa (10/2)	-	-	-	-	-	-	-	-	-	-	-
at Michigan (10/7)	-	-	-	-	-	-	-	-	-	-	-
at Michigan St (10/9)	-	-	-	-	-	-	-	-	-	-	-
vs. Ohio St (10/12)	-	-	-	-	-	-	-	-	-	-	-
vs. Illinois (10/15)	-	-	-	-	-	-	-	-	-	-	-
at Iowa (10/19)	-	-	-	-	-	-	-	-	-	-	-
vs. Purdue (10/22)	-	-	-	-	-	-	-	-	-	-	-
vs. Michigan St. (10/26)	-	-	-	-	-	-	-	-	-	-	-
at Wisconsin (10/29)	-	-	-	-	-	-	-	-	-	-	-
vs. Michigan (11/4)	-	-	-	-	-	-	-	-	-	-	-
at Illinois (11/6)	-	-	-	-	-	-	-	-	-	-	-
vs. Maryland (11/11)	-	-	-	-	-	-	-	-	-	-	-
vs. Indiana (11/13)	-	-	-	-	-	-	-	-	-	-	-
at Penn St. (11/18)	-	-	-	-	-	-	-	-	-	-	-
at Rutgers (11/19)	-	-	-	-	-	-	-	-	-	-	-
at Ohio St. (11/25)	-	-	-	-	-	-	-	-	-	-	-
at Nebraska (11/26)	-	-	-	-	-	-	-	-	-	-	-

## CAREER STATISTICS

SEASON	TEAM	SM-MP	K	K/S	E	TA	PCT	A	A/S	SA	SA/S	SE	DIG	D/S	RE	BS	BA	TB	B/S	BE	BHE	PTS	PTS/S
2022-23	MINN	10-5	7	0.7	3	24	.167	0	0.0	0	0.0	0	4	0.4	0	1	3	4	0.4	0	0	9.5	1.0
<b>TOTAL</b>		<b>10 - 5</b>	<b>7</b>	<b>0.7</b>	<b>3</b>	<b>24</b>	<b>.167</b>	<b>0</b>	<b>0.0</b>	<b>0</b>	<b>0.0</b>	<b>0</b>	<b>4</b>	<b>0.4</b>	<b>0</b>	<b>1</b>	<b>3</b>	<b>4</b>	<b>0.4</b>	<b>0</b>	<b>0</b>	<b>9.5</b>	<b>1.0</b>



5

## MELANI SHAFFMASTER

SETTER | JR. | 6-3

NEW CASTLE, IND.

NEW CASTLE HS



@MELANI.S

ACADEMIC ALL-BIG TEN (2020-21, 2021)  
 AVCA ALL-REGION (2020-21, 2021)  
 BIG TEN FRESHMAN OF THE WEEK (1.25.21)  
 BIG TEN SETTER OF THE WEEK (2.8.21; 4.5.21; 8.29.22)  
 CoSIDA ACADEMIC ALL-DISTRICT (2021)  
 FRESHMAN ALL-BIG TEN (2020-21)

**2022 • JUNIOR SEASON:**

Big Ten Setter of the Week (8/29) • Big Ten/Big 12 Challenge Best Setter • had four kills, 44 assists, nine digs and six blocks vs. Baylor (8/26) • had four kills and 30 assists vs. TCU (8/27) • had 44 assists and six digs against Texas (8/31) • had 35 assists, 12 digs and four kills vs. Florida (9/4) • went for 51 assists and tied a career-high with 21 digs vs. Oregon (9/9) • had four kills, a career-high four aces and 31 assists vs. Stanford (9/10) • had a double double with 39 assists and 10 digs vs. Pepperdine (9/15) • went for 44 assists and three aces vs. WSU (9/17) • had a kill, 28 assists, four blocks and 11 digs at Purdue (9/23) • tallied six kills, 30 assists, four blocks and eight digs at Wisconsin (9/25) • totaled 45 assists and 15 digs vs. NU (9/28) • tallied 53 assists and 12 digs vs. Iowa (10/2) • had two kills, 37 assists and five blocks vs. Michigan (10/7) • registered 33 assists, seven digs and three kills at Michigan State (10/9) • totaled 34 assists, 10 digs vs. Ohio State (10/12).

**2021 • SOPHOMORE SEASON:**

Kicked off her sophomore season with 39 assists and 16 digs against Baylor (8/27) • registered three kills and hit a career-best .750 with 32 assists and 11 digs vs. TCU (8/28) • had one kill, 38 assists and 15 digs vs. Texas (9/1) • notched one kill, 45 assists, three aces, six digs and two blocks at Florida (9/5) • went for three kills, nine digs and a season-best 53 assists against Stanford (9/10) • tallied two kills, one ace, 10 digs and 38 assists in a win over Oregon (9/11) • had two kills, 35 assists 12 digs and one block vs. Iowa State (9/18) • totaled 50+ assists for the second time this season in a win over Michigan with 52 (9/24) • tied her season-high with 53 assists along with 11 digs at Northwestern (10/2) • tied a career-high with six kills to go along with 45 assists, 16 digs and five blocks at Michigan (10/8) • went for five kills, 43 assists one ace, 13 digs and two blocks at Michigan State (10/9) • posted 39 assists, nine digs, two aces and two blocks vs. IU (10/17) • registered 36 assists, an ace, 11 digs and two blocks vs. PSU (10/22) • went for five kills, 47 assists, 10 digs and a block vs. Ohio State (10/24) • tallied two kills, one ace, 36 assists and 10 digs at IU (10/27) • had three kills, 45 assists, four blocks and a career-high 21 digs vs. Nebraska (10/30) • had a pair of kills with 42 assists and eight digs at Ohio State (11/4) • totaled 36 assists and 10 digs vs. Purdue (11/14) • had 58 assists and 17 digs vs. Wisconsin, the 58 assists were a season-high (11/21) • had 49 assists, 15 digs and two blocks at Penn State (11/26) • went for four kills, 14 digs and four blocks at Maryland (11/27) • posted 36 assists, five digs and two aces vs. Stanford (12/4) • posted 48 assists, five kills and 12 digs vs. Baylor (12/9).

**2020-21 • FRESHMAN SEASON:**

Made her collegiate debut in the win over Michigan State (1/23/21) • had 50 assists, three aces and 17 digs against MSU • Named Big Ten Freshman of the Week to start her college career • Had nine kills, 48 assists, two aces, 14 digs and five blocks against Maryland (129-30) • averaged 11.30 assists per set and 2.7 digs per set against Purdue • named Big Ten Setter of the Week after the Purdue series • averaged 10.22 assists per set in the wins over Penn State (2/13-14) and also had 32 digs, seven kills and four blocks • had 64 assists, five kills, 23 digs and five blocks against Nebraska • provided 66 assists, 23 digs and eight blocks against Illinois (3/12-13) • had 60 assists, nine blocks and 15 digs in the wins at Northwestern (3/26-27) • averaged 12.17 assists per set against Iowa (4/2-3) and had 18 digs • first postseason match, produced 32 assists and a team-best 16 digs in the Georgia Tech win (4/15) • had two kills, 50 assists, 13 digs and three blocks against Pittsburgh.

**HIGH SCHOOL/CLUB:**

Played for New Castle High School and Munciana Volleyball • named an All-American from 2015-19 • named an Under Armour First Team All-American by the American Volleyball Coaches Association

**CAREER STATISTICS**

SEASON	TEAM	SM-MP	K	K/S	E	TA	PCT	A	A/S	SA	SA/S	SE	DIG	D/S	RE	BS	BA	TB	B/S	BE	BHE	PTS	PTS/S
2020-21	MINN	67-18	58	0.87	8	146	.342	649	9.69	11	0.16	15	198	2.96	0	2	40	42	0.63	2	5	91.0	1.36
2021-22	MINN	116-31	73	0.63	27	212	.217	1239	10.68	32	0.28	21	321	2.77	0	4	67	71	0.61	4	8	142.5	1.23
2022-23	MINN	55-15	44	0.80	11	81	.407	578	10.51	19	0.35	11	139	2.53	0	4	46	50	0.91	0	2	90.0	1.64
<b>TOTAL</b>		<b>238 - 64</b>	<b>175</b>	<b>0.74</b>	<b>46</b>	<b>439</b>	<b>.294</b>	<b>2466</b>	<b>10.36</b>	<b>62</b>	<b>0.26</b>	<b>47</b>	<b>658</b>	<b>2.76</b>	<b>0</b>	<b>10</b>	<b>153</b>	<b>163</b>	<b>0.68</b>	<b>6</b>	<b>15</b>	<b>323.5</b>	<b>1.36</b>

**CAREER HIGHS**

Kills: 6, 3x; last at Michigan

10/8/21

Blocks: 6 vs. Baylor 8/26/22

Attacks: 17 at Mary. 01/30/21

PCT: .857 vs. Wis. 9/25/22

Assists: 60 at Purdue 02/05/21

Serve Aces: 4, 2x; last vs. Stanford 9/10/22

Digs: 21, 2x; last vs UO 9/10/22

**2022 GAME-BY-GAME**

Opponent (Date)	Start	SP	K-E-TA	Pct.	A	SA	D	BS	BA	TB	Pts
vs. BAY (8/26)	Y	4	4-0-7	.571	44	2	9	-	6	6	9.0
at TCU (8/27)	Y	3	4-1-5	.600	30	2	3	-	-	-	6.0
at Texas (8/31)	Y	4	1-0-2	.500	44	1	7	-	2	2	3.0
vs. Florida (9/4)	Y	4	4-0-6	.667	35	1	12	1	3	4	7.5
vs. Oregon (9/9)	Y	4	1-0-3	.333	51	1	21	-	4	4	4.0
vs. Stanford (9/10)	Y	4	4-0-7	.571	31	4	9	1	1	2	9.5
vs. Pepperdine (9/15)	Y	4	4-1-8	.375	39	1	10	-	4	4	7.0
vs. Wash. St. (9/17)	Y	4	3-0-5	.600	44	3	7	1	2	3	8.0
at Purdue (9/23)	Y	3	1-3-8	.250	28	-	11	-	4	4	3.0
vs. Wisconsin (9/25)	Y	3	6-0-7	.857	30	-	8	-	4	4	8.0
vs. Northwestern (9/28)	Y	5	3-3-7	.000	45	-	15	-	4	4	5.0
vs. Iowa (10/2)	Y	4	3-1-4	.500	53	1	12	-	3	3	5.5
at Michigan (10/7)	Y	3	2-0-2	1.000	37	1	2	-	5	5	5.5
at Michigan St (10/9)	Y	3	3-1-5	.400	33	1	7	-	-	-	4.0
vs. Ohio St (10/12)	Y	3	1-1-5	.000	34	1	10	1	4	5	5.0
vs. Illinois (10/15)	-	-	-	-	-	-	-	-	-	-	-
at Iowa (10/19)	-	-	-	-	-	-	-	-	-	-	-
vs. Purdue (10/22)	-	-	-	-	-	-	-	-	-	-	-
vs. Michigan St. (10/26)	-	-	-	-	-	-	-	-	-	-	-
at Wisconsin (10/29)	-	-	-	-	-	-	-	-	-	-	-
vs. Michigan (11/4)	-	-	-	-	-	-	-	-	-	-	-
at Illinois (11/6)	-	-	-	-	-	-	-	-	-	-	-
vs. Maryland (11/11)	-	-	-	-	-	-	-	-	-	-	-
vs. Indiana (11/13)	-	-	-	-	-	-	-	-	-	-	-
at Penn St. (11/18)	-	-	-	-	-	-	-	-	-	-	-
at Rutgers (11/19)	-	-	-	-	-	-	-	-	-	-	-
at Ohio St. (11/25)	-	-	-	-	-	-	-	-	-	-	-
at Nebraska (11/26)	-	-	-	-	-	-	-	-	-	-	-

Prep Volleyball's No. 16 recruit on the Senior Aces list • named Indiana's Gatorade Player of the Year (2017 and 2019) • named the Prep Volleyball and Maxpreps National Sophomore of the Year (2017) and Maxpreps National Freshman of the Year (2016) • three-time state champion with New Castle • three-time all-state selection and four-time all-conference honoree • helped her team to a 35-1 record as a senior and No. 1 national ranking • finished her senior season with 280 kills, 948 assists, 51 aces, 267 digs and 47 blocks • a 12-year member of Munciana club volleyball and USA high performance training • was an AAU champion in 2015, 2016 and 2017.

**PERSONAL:**

Daughter of Patrick and Wendi Shaffmaster • enrolled into the University of Minnesota in January 2020 • member of the National Honor Society • was in the top 25 of her class and is an academic all-state selection in high school.





6

# RACHEL KILKELLY

DEFENSIVE SPECIALIST | SR. | 5 - 9

SHAKOPEE, MINNESOTA

SHAKOPEE HS



@RACHELKILKELLY

ACADEMIC ALL-BIG TEN (2020, 2021)  
BIG TEN DISTINGUISHED SCHOLAR (2021-22)

## 2022 - SENIOR SEASON:

Tallied eight digs and two aces vs. Baylor (8/26) • had five digs and two aces vs. TCU (8/27) • had an ace and eight digs at Texas (8/31) • had two aces and three digs vs. Florida (9/4) • had seven digs vs. Oregon (9/9) • tallied two assists and eight digs vs. Stanford (9/10) • went for eight digs vs. Pepperdine (9/15) and three digs and an ace vs. WSU (9/17) • tallied one assist and six digs vs. Purdue (9/23) • had two aces and seven digs vs. Wisconsin (9/25) • totaled seven digs and an ace vs. NU (9/28) • had two aces and nine digs vs. Iowa (10/2) • went for four digs vs. Michigan (10/7) and six digs and an assist at Michigan State (10/9) • tallied four digs vs. Ohio State (10/12).

## 2021 - JUNIOR SEASON:

Tallied one service ace and four digs in the season opener against Baylor (8/27) • had one dig in two sets vs. Texas (9/1) • notched seven digs at Florida (9/5) • tallied nine digs in a win over Stanford (9/10) • notched 12 digs and an assist in a win at Oregon (9/11) • had three digs against UST and six against ISU in the Diet Coke Classic (9/16, 9/18) • went for 14 digs, an ace and an assist in a win over Michigan (9/24) • had five digs vs. Maryland (9/26) • totaled 12 digs and two service aces at Northwestern (10/2) • tallied 11 digs at Michigan with one service ace (10/8) • had seven digs at MSU (10/9) • posted four digs vs. Northwestern (10/13) and three digs vs. IU (10/17) • registered 11 digs vs. Penn State (10/22) • had one ace and four digs vs. Ohio State (10/24) • went for four digs at IU (10/27) • dug seven balls vs. Nebraska (10/30) • totaled an ace and eight digs at Ohio State (11/4) • tallied four digs at Illinois (11/6) • had two digs and three aces at Iowa (11/11) • four digs vs. Purdue (11/14) • tallied 10 digs vs. Wisconsin (11/21) • posted 11 digs and an ace at Penn State (11/26) • had eight digs and two aces at Maryland (11/27) • started at libero and tallied a team-high eight digs against South Dakota (12/3) • had 10 digs and tied a career-high with five assists vs. Stanford (12/4) • registered 12 digs and an ace in a Regional Semifinal win over Baylor (12/9).

## 2020-21 - SOPHOMORE SEASON:

Had 11 digs and an ace in the Michigan State series (1/23-24) • contributed 10 digs and four aces against Maryland (1/29-30) • had 31 digs and six assists against Purdue • had six aces and 28 digs in the Penn State series, including five aces on Feb. 14 • produced 19 digs and two assists against Nebraska (2/19-21) • had 14 digs against Illinois (3/12/13) • produced three aces and seven digs against Wisconsin (3/21) • had 17 digs and four aces against Northwestern (3/26-27) • had 14 digs and two aces against Iowa • provided eight digs and eight assists in the Georgia Tech win (4/15) • had 16 digs and six assists in the Sweet 16 against Pittsburgh (4/18).

## 2019 - FRESHMAN SEASON:

Played in all 118 sets for the Golden Gophers, the only freshman to do so and only one of two on the team in 2019 • contributed 269 digs and added 23 aces her freshman year • made her collegiate debut in the season opener against North Carolina and had two aces • posted 12 digs against Texas • had 10 digs against Florida • had 15 digs in the Big Ten/Pac 12 Challenge • had 13 digs during the Diet Coke Classic • started as libero against Iowa and had eight digs • had 13 digs and an ace against Rutgers • had six digs against Illinois • tallied 12 digs against Northwestern and Illinois • tallied 16 kills and an ace against Michigan and Michigan State • had nine digs against Ohio State • had 14 digs and two aces in the wins at Maryland and Ohio State • had 20 digs during the Wisconsin/Michigan weekend • added 11 digs against Nebraska • posted two aces against Rutgers and Penn State • gathered 16 digs in NCAA First and Second Rounds • had 19 digs and three aces during the NCAA Regionals • had an ace and nine digs in the NCAA National Semifinal.

## CAREER STATISTICS

SEASON	TEAM	SM-MP	K	K/S	E	TA	PCT	A	A/S	SA	SA/S	SE	DIG	D/S	RE	BS	BA	TB	B/S	BE	BHE	PTS	PTS/S
2019-20	MINN	118-33	1	0.01	2	15	-.067	22	0.19	21	0.18	24	268	2.27	32	0	0	0	0.00	0	0	22.0	0.19
2020-21	MINN	71-19	0	0.00	0	11	.000	41	0.58	20	0.28	10	175	2.46	16	0	0	0	0.00	0	2	20.0	0.28
2021-22	MINN	112-30	0	0.00	1	6	-.167	12	0.11	17	0.15	14	216	1.93	35	0	0	0	0.00	0	1	17.0	0.15
2022-23	MINN	55-15	1	0.02	2	6	-.167	14	0.25	13	0.24	13	93	1.69	18	0	0	0	0.00	0	0	14.0	0.25
TOTAL		356 - 97	2	0.01	5	38	-.079	89	0.25	71	0.20	61	752	2.11	101	0	0	0	0.00	0	3	73.0	0.21

## CAREER HIGHS

Points: 5 vs. Penn State (2/14/21)      Serve Aces: 5, vs. Penn State 2/14/21  
Kills: 1 at Texas 09/04/19      Digs: 16 vs. Pittsburgh (4/18/21)  
Attacks: 3 vs Wisconsin 11/14/19  
Assists: 5; 3x, It vs. Stanford 12/4/21

## 2022 GAME-BY-GAME

Opponent (Date)	Start	SP	K-E-TA	Pct.	A	SA	D	BS	BA	TB	Pts
vs. BAY (8/26)	Y	4	-	-	1	2	8	-	-	-	2.0
at TCU (8/27)	N	3	-	-	2	2	5	-	-	-	2.0
at Texas (8/31)	N	4	-	-	-	1	8	-	-	-	1.0
vs. Florida (9/4)	N	4	-	-	2	2	3	-	-	-	3.0
vs. Oregon (9/9)	N	4	0-1-1	-1.000	2	-	7	-	-	-	-
vs. Stanford (9/10)	N	4	-	-	2	-	8	-	-	-	-
vs. Pepperdine (9/15)	N	4	0-0-1	.000	2	-	8	-	-	-	-
vs. Wash. St. (9/17)	N	4	-	-	1	1	3	-	-	-	1.0
at Purdue (9/23)	N	3	-	-	1	-	6	-	-	-	-
vs. Wisconsin (9/25)	N	3	-	-	-	2	7	-	-	-	-
vs. N'western (9/28)	N	5	-	-	-	1	7	-	-	-	-
vs. Iowa (10/2)	N	4	0-0-1	.000	-	2	9	-	-	-	2.0
at Michigan (10/7)	N	3	-	-	-	-	4	-	-	-	-
at Michigan St (10/9)	N	3	-	-	1	-	6	-	-	-	-
vs. Ohio St (10/12)	N	3	0-1-2	-.500	-	-	4	-	-	-	-
vs. Illinois (10/15)	-	-	-	-	-	-	-	-	-	-	-
at Iowa (10/19)	-	-	-	-	-	-	-	-	-	-	-
vs. Purdue (10/22)	-	-	-	-	-	-	-	-	-	-	-
vs. Michigan St. (10/26)	-	-	-	-	-	-	-	-	-	-	-
at Wisconsin (10/29)	-	-	-	-	-	-	-	-	-	-	-
vs. Michigan (11/4)	-	-	-	-	-	-	-	-	-	-	-
at Illinois (11/6)	-	-	-	-	-	-	-	-	-	-	-
vs. Maryland (11/11)	-	-	-	-	-	-	-	-	-	-	-
vs. Indiana (11/13)	-	-	-	-	-	-	-	-	-	-	-
at Penn St. (11/18)	-	-	-	-	-	-	-	-	-	-	-
at Rutgers (11/19)	-	-	-	-	-	-	-	-	-	-	-
at Ohio St. (11/25)	-	-	-	-	-	-	-	-	-	-	-
at Nebraska (11/26)	-	-	-	-	-	-	-	-	-	-	-

## HIGH SCHOOL/CLUB:

Played for Shakopee High School and Northern Lights Club Volleyball • led Shakopee to a Section 2AAA championship and a state tournament consolation championship • made it on the all-tournament team • one of five seniors up for the Ms. Baden award, which goes out to the top senior volleyball player in Minnesota • one of six players on the Minneapolis Star Tribune all-metro team • playing as an outside hitter in high school, Kilkelly posted 339 kills her senior season, averaged 4.2 kills per set, 287 digs and 28 aces • played with Northern Lights from 12-1s to 18-1s • helped Northern Lights win the 2017 USA 17-Open national championship.

## PERSONAL:

Daughter of Kevin and Jenny Kilkelly • mother, Jenny, played volleyball at St. Thomas • has an older sister, Meghan and a younger brother, Chris • majoring in corporate communications; advertising and public relations.



7

C C M C G R A W

LIBERO | GRAD. | 5-11

PRIOR LAKE, MINNESOTA

PRIOR LAKE HS



@CCMCGRAW

2019 & 2021 FIRST TEAM ALL-BIG TEN SELECTION  
 2019 & 2021 AVCA ALL-AMERICA HONORABLE MENTION  
 1,721 CAREER DIGS (No. 5 all-time at Minnesota)  
 BIG TEN DEFENSIVE PLAYER OF THE WEEK (3X - Last on Sept. 13, 2021)

**2022 • FIFTH YEAR:** Preseason All-Big Ten selection • totaled 10 digs vs. Baylor (8/26) and eight vs. TCU (8/27) • had two assists and a team-high nine digs at Texas (8/31) • totaled three aces and 13 digs vs. Florida • had 15 digs vs. Oregon (9/9) • tallied 10 digs vs. Stanford (9/10) • had a season-best 19 digs vs. Pepperdine (9/15) • had nine digs, four assists and two aces vs. WSU (9/17) • went for nine assists and 13 digs vs. Purdue (9/23) • had seven digs and five assists vs. Wisconsin (9/25) • tallied 16 digs, three assists vs. NU (9/28) • registered 12 digs and an ace vs. Iowa (10/2) • had 14 digs and two aces vs. Michigan (10/7) • went for five assists and four digs vs. MSU (10/9) • tallied seven digs and two assists vs. Ohio State (10/12).

**2021 • SENIOR SEASON:** First Team All-Big Ten • AVCA All-America (HM) • Led Minnesota and ranked fifth in the BIG with 4.59 d/s • registered 24 digs, a game-high, vs. Texas (9/1) • had 19 digs, two assists and three service aces against Stanford (9/10) • posted a thenseason-best 30 digs and three assists in a win over Oregon (9/11) • tied her season-high with five assists against ISU while also adding 19 digs and an ace (9/18) • tallied seven assists and tied a career-best with 32 digs in a win over Michigan (9/24) • had 15 digs in a sweep over Maryland (9/26) • tallied 17 digs and three aces in a win at Northwestern (10/2) • posted 27 digs and six assists at Michigan (10/8) • posted 24 digs and two assists vs. Ohio State (10/24) • tallied 15 digs with two assists and an ace at IU (10/27) • went for seven assists, two aces and 25 digs in a win over Nebraska (10/30) • tallied 18 digs and four assists at Ohio State (11/4) • posted 16 digs, an ace and an assist at Illinois (11/6) • posted 23 digs, four assists and an ace vs. Wisconsin (11/21) • totaled 30 digs and three assists at Maryland (11/27) • went for 13 digs and a pair of assists in a Regional Semifinal win over Baylor (12/9).

**2020-21 • JUNIOR SEASON:** Averaged 4.7 digs per set in the opening weekend of play • had 26 digs, five aces and seven assists in the wins at Maryland (1/29-30) • had 38 digs, 15 assists and three digs in the Penn State series • had 32 digs, four aces and seven assists against Nebraska (2/19-21) • established her 1,000th career dig in the Huskers win (2/19) • had 31 digs, five assists and an ace against Illinois (3/12-13).

**2019 • SOPHOMORE SEASON:** AVCA All-America honorable mention • Volleyball Magazine All-America honorable mention • First Team All-Big Ten • All-Region • Academic All-Big Ten • played in 110 of 118 sets, and missed eight due to injury • ranked first on the team in digs (449) and tied for first in aces (27) • added 23 digs in the opening weekend of play • posted 11 digs against Florida • had 30 digs in the Big Ten/Pac 12 Challenge, including a team-best 20 against Stanford • averaged 5.17 digs per set during the Diet Coke Classic and had a team-best 31 digs • named Big Ten's Defensive Player of the Week during opening weekend of conference play • tied a career-best 24 digs in just three sets against Purdue • named Big Ten's Defensive Player of the Week when she had a career-best 32 digs against Illinois • had 17 digs and two aces against Michigan • posted three aces against Michigan State • had 22 digs, three aces and nine assists against Ohio State • had a match-best 18 digs in Purdue road win • had 29 digs against Wisconsin • had 24 digs, 10 assists and two aces during NCAA Regionals.

**2018 • FRESHMAN SEASON:** Big Ten All-Freshman Team selection • played in all 107 sets and 31 matches as a freshman • posted a team-best 428 digs, 23 aces and 98 assists • two-time Big Ten Freshman of the Week • had 29 digs, three aces and seven assists during the Big Ten/ACC Challenge • had 24 digs, two aces and seven assists during the Diet Coke Classic • had 29 digs, four aces and eight assists during the Pac-12/Big Ten Challenge • added a team-best 13 digs and four assists in the Wisconsin win • posted a career-best three aces and team-best nine digs in the win at Northwestern • posted 13 digs, 10 assists and an ace in the Nebraska win • posted a match-best 16 digs against Northwestern (10/13/18) and was later named the Big Ten's Co-Fresh-

## CAREER HIGHS

Kills: 1, 3x last at Michigan 10/27/18      Serve Aces: 4 at Northwestern 10/2/21  
 Attacks: 3, 4x last at Indiana 10/27/21      Digs: 32; 2x, last vs. Michigan 9/24/21  
 Assists: 10 at Nebraska 10/06/18

## 2022 GAME-BY-GAME

Opponent (Date)	Start	SP	K-E-TA	Pct.	A	SA	D	BS	BA	TB	Pts
vs. BAY (8/26)	Y	4	-	-	3	-	10	-	-	-	-
at TCU (8/27)	Y	3	-	-	3	2	8	-	-	-	2.0
at Texas (8/31)	Y	4	0-0-1	.000	2	1	9	-	-	-	1.0
vs. Florida (9/4)	Y	4	0-0-1	.000	4	3	13	-	-	-	3.0
vs. Oregon (9/9)	Y	4	-	-	2	-	15	-	-	-	-
vs. Stanford (9/10)	Y	4	-	-	1	-	10	-	-	-	-
vs. Pepperdine (9/15)	Y	4	-	-	4	2	19	-	-	-	2.0
vs. Wash. St. (9/17)	Y	4	-	-	4	2	9	-	-	-	2.0
at Purdue (9/23)	Y	3	-	-	9	-	13	-	-	-	-
vs. Wisconsin (9/25)	Y	3	-	-	5	-	7	-	-	-	-
vs. N'western (9/28)	Y	5	0-1-1	-1.000	3	-	16	-	-	-	-
vs. Iowa (10/2)	Y	4	-	-	3	1	12	-	-	-	1.0
at Michigan (10/7)	Y	3	-	-	1	2	14	-	-	-	2.0
at Michigan St (10/9)	Y	3	-	-	5	1	4	-	-	-	1.0
vs. Ohio St (10/12)	Y	3	0-0-1	.000	2	1	7	-	-	-	1.0
vs. Illinois (10/15)	-	-	-	-	-	-	-	-	-	-	-
at Iowa (10/19)	-	-	-	-	-	-	-	-	-	-	-
vs. Purdue (10/22)	-	-	-	-	-	-	-	-	-	-	-
vs. Michigan St. (10/26)	-	-	-	-	-	-	-	-	-	-	-
at Wisconsin (10/29)	-	-	-	-	-	-	-	-	-	-	-
vs. Michigan (11/4)	-	-	-	-	-	-	-	-	-	-	-
at Illinois (11/6)	-	-	-	-	-	-	-	-	-	-	-
vs. Maryland (11/11)	-	-	-	-	-	-	-	-	-	-	-
vs. Indiana (11/13)	-	-	-	-	-	-	-	-	-	-	-
at Penn St. (11/18)	-	-	-	-	-	-	-	-	-	-	-
at Rutgers (11/19)	-	-	-	-	-	-	-	-	-	-	-
at Ohio St. (11/25)	-	-	-	-	-	-	-	-	-	-	-
at Nebraska (11/26)	-	-	-	-	-	-	-	-	-	-	-

man of the Week • had 18 digs against Nebraska (10/20) • added a career-best 24 digs and four assists in the win over Michigan • had 16 digs in the win over Wisconsin (10/31/18) • contributed 22 digs and four assists in the MSU win (11/3/18) • posted 18 digs, an ace and two assists against Ohio State • had 24 digs against Penn State (11/23) • had 25 digs in the opening weekend of NCAA postseason play.

**HIGH SCHOOL/CLUB:** Played with Prior Lake High School and Minnesota Select • named an Under Armour First Team All-American and competed at the 2017 Under Armour All-America match at the NCAA Volleyball Final Four • Ms. Baden Volleyball award winner, which goes out to the top senior athlete in the state of Minnesota • 2017 USA Today All-American • named a two-time JVA All-National Team selection • three-time all-state selection • a three-time Star Tribune All-Metro selection, including back-to-back first team honors, the only junior to do so in 2016 • finished her career as the Lakers' all-time ace leader (152) and second in career digs (1,886) • with Minnesota Select, played with the 18-1's her sophomore and junior years as her team won the USAV open championship in 2016 • went on to become an All-American, as well as an AAU 18 open All-American • also played at Northern Lights from 11's-15's.

**PERSONAL:** The daughter of Heather McGraw and Jim Gustafson and Tim McGraw • full name is Caroline Caitlin • graduated high school in January 2018 and enrolled early into the University of Minnesota • majored in psychology • was a board scholar and honor roll student in high school • has six siblings.

## CAREER STATISTICS

SEASON	TEAM	SM-MP	K	K/S	E	TA	PCT	A	A/S	SA	SA/S	SE	DIG	D/S	RE	BS	BA	TB	B/S	BE	BHE	PTS	PTS/S
2018-19	MINN	107-31	3	0.03	1	20	.100	98	0.92	23	0.21	24	428	4.00	31	0	0	0	0.00	0	2	26.0	0.24
2019-20	MINN	110-31	0	0.00	1	15	-.067	96	0.87	27	0.25	36	450	4.09	40	0	0	0	0.00	0	2	27.0	0.25
2020-21	MINN	38-11	2	0.05	0	14	.143	47	1.24	14	0.37	12	167	4.39	15	0	0	0	0.00	0	1	16.0	0.42
2021-22	MINN	111-29	0	0.00	1	14	-.071	91	0.82	28	0.25	36	510	4.59	31	0	0	0	0.00	0	0	28.0	0.25
2022-23	MINN	55-15	0	0.00	1	4	-.250	51	0.93	15	0.27	20	166	3.02	15	0	0	0	0.00	0	0	15.0	0.27
<b>TOTAL</b>		<b>421 - 117</b>	<b>5</b>	<b>0.01</b>	<b>4</b>	<b>67</b>	<b>.015</b>	<b>383</b>	<b>0.91</b>	<b>107</b>	<b>0.25</b>	<b>128</b>	<b>1721</b>	<b>4.09</b>	<b>132</b>	<b>0</b>	<b>0</b>	<b>0</b>	<b>0.00</b>	<b>0</b>	<b>5</b>	<b>112.0</b>	<b>0.27</b>



8

## NAYA GROS

MIDDLE BLOCKER | GRAD. | 6-3

NEW ORLEANS, LA.

LOUISE S. MCGEEHEE HS / MICHIGAN STATE



@NAYA.GROS

**2022 - SENIOR SEASON:** Made her Minnesota debut against TCU (8/27) • went for five kills and four digs in her first extensive action of the season vs. Florida (9/4) • had five blocks vs. Oregon (9/9) • totaled two kills with a block and a dig vs. Stanford (9/10) • had two kills, two digs vs. Pepperdine (9/15) • went for a season-high 12 kills and five blocks vs. Iowa (10/2) • went for seven kills and five blocks at Michigan (10/7) • tallied seven kills on 1.000 hitting with five blocks at MSU (10/9) • went for four kills and seven blocks vs. Ohio State (10/12).

**PRIOR TO MINNESOTA:**

Played for four seasons at Michigan State University, where she appeared in 107 matches (386 sets) • averaged 1.80 kills per set on .290 hitting while adding 1.20 blocks per set over the course of her career • had her best season as a Spartan in 2021, tallying a career-best 1.31 b/s, which ranked first on the team • Gros led MSU in blocks per set in each of the last four seasons • in 2021, she finished fifth in the Big Ten and 18th nationally in both total blocks (131) and b/s (1.31) • Gros' career average of 1.20 blocks per set ranked sixth on MSU's career list • Gros' 400 career block assists and 464 total blocks both rank sixth in the MSU record books • set the Spartans freshman record for highest hitting percentage in a season (.331) • totaled multiple blocks in 27 of 29 matches in 2021, including 11 matches with five-or-more blocks • tallied two kills and five blocks vs. Minnesota in Oct. 2021.

**CLUB:**

Ranked No. 35 on the Prep Volleyball list of Senior Aces • played for Jessica Burke at Louisiana Elite • placed first in the USA 2017 Youth A1 Red, Baton Rouge Blast Off, Rajun Cajun Tournament and JVA Kentucky and finished second place in Beast of Atlanta and at Junior Nationals in Dallas • also selected for the All-Tournament team in the 18 American division.

**HIGH SCHOOL:**

2017 Second Team Under Armour High School All-America and National Player of the Year finalist • 2017 First Team Max Preps High School Small School All-America and PrepVolleyball.com High School All-American • 2015 Louisiana Player of the Year • Led Louise S. McGehee High School to four straight undefeated district championships • also helped McGehee to a Division 5A State Championship runner-up performance in 2018 after a Championship and MVP honors for the tournament in 2015 • three-time All-State Selection • named to the 2017 All-Star team and led her team to nine in-season tournament titles • selected to the USA Girls Select A1 National Training Team Program, and a two-time USA Girls Select A1 National Training Block selection • twice earned Nola.com Player of the Week honors.

**PERSONAL:**

The daughter of Andrew Gros and Nicole Scott • Gros was a Student Body Vice President and a four-time Community Service Award winner in high school • Majored in journalism at Michigan State.

## CAREER HIGHS

Kills: 12 vs. Iowa 10/2/22

Block solos: 3; at Indiana 10/27/21

Attacks: 18 vs. Iowa 10/2/22

Block assists: 9 at Northwestern 3/26/21

Digs: 2 vs. Iowa 10/2/22

PCT: 1.000 at MSU 10/9/22

Blocks: 9 at Northwestern 3/26/21

## 2022 GAME-BY-GAME

Opponent (Date)	Start	SP	K-E-TA	Pct.	A	SA	D	BS	BA	TB	Pts
vs. BAY (8/26)	-	-	-	-	-	-	-	-	-	-	-
at TCU (8/27)	N	1	0-1-1	-1.000	-	-	-	-	-	-	-
at Texas (8/31)	-	-	-	-	-	-	-	-	-	-	-
vs. Florida (9/4)	N	3	5-1-9	.444	-	-	-	-	4	4	7.0
vs. Oregon (9/9)	Y	3	1-1-9	.000	-	-	1	-	5	5	3.5
vs. Stanford (9/10)	Y	2	2-2-6	.000	-	-	1	-	1	1	2.5
vs. Pepperdine (9/15)	N	3	2-2-8	.000	-	-	2	-	4	-	4.0
vs. Wash. St. (9/17)	-	-	-	-	-	-	-	-	-	-	-
at Purdue (9/23)	N	1	0-2-3	-.667	-	-	-	-	1	1	0.5
vs. Wisconsin (9/25)	-	-	-	-	-	-	-	-	-	-	-
vs. N'western (9/28)	-	-	-	-	-	-	-	-	-	-	-
vs. Iowa (10/2)	Y	4	12-1-18	.611	1	-	2	2	3	5	15.5
at Michigan (10/7)	Y	3	7-0-13	.538	-	-	1	-	5	5	9.5
at Michigan St (10/9)	Y	3	7-0-7	1.000	-	-	1	1	4	5	10
vs. Ohio St (10/12)	Y	3	4-3-9	.111	-	-	-	1	6	7	8.0
vs. Illinois (10/15)	-	-	-	-	-	-	-	-	-	-	-
at Iowa (10/19)	-	-	-	-	-	-	-	-	-	-	-
vs. Purdue (10/22)	-	-	-	-	-	-	-	-	-	-	-
vs. Michigan St. (10/26)	-	-	-	-	-	-	-	-	-	-	-
at Wisconsin (10/29)	-	-	-	-	-	-	-	-	-	-	-
vs. Michigan (11/4)	-	-	-	-	-	-	-	-	-	-	-
at Illinois (11/6)	-	-	-	-	-	-	-	-	-	-	-
vs. Maryland (11/11)	-	-	-	-	-	-	-	-	-	-	-
vs. Indiana (11/13)	-	-	-	-	-	-	-	-	-	-	-
at Penn St. (11/18)	-	-	-	-	-	-	-	-	-	-	-
at Rutgers (11/19)	-	-	-	-	-	-	-	-	-	-	-
at Ohio St. (11/25)	-	-	-	-	-	-	-	-	-	-	-
at Nebraska (11/26)	-	-	-	-	-	-	-	-	-	-	-

## SEASON STATISTICS

SEASON	TEAM	SM-MP	K	K/S	E	TA	PCT	A	A/S	SA	SA/S	SE	DIG	D/S	RE	BS	BA	TB	B/S	BE	BHE	PTS	PTS/S
2022-23	MINN	26-10	40	1.54	13	83	.325	1	0.04	0	0.00	0	8	0.31	0	4	33	37	1.42	1	0	60.5	2.33
TOTAL		26 - 10	40	1.54	13	83	.325	1	0.04	0	0.00	0	8	0.31	0	4	33	37	1.42	1	0	60.5	2.33



10

ELISE MCGHIE

SETTER | JR. | 5-10

KANSAS CITY, MO.

ST. TERESA'S ACADEMY / KANSAS



@ELISEMCGHIE

## 2020-21 ACADEMIC BIG 12 ALL-ROOKIE TEAM

**2022 - JUNIOR SEASON:** Made her Minnesota debut against TCU (8/27) • had a service ace vs. Oregon (9/9) • appeared vs. Stanford (9/10) • had an ace and a dig vs. both Pepperdine (9/15) and WSU (9/17) • tallied two digs vs. Purdue (9/23) • had an ace vs. Wisconsin (9/25) • tallied a season-best two aces vs. NU (9/28) • totaled a season-high five digs vs. Iowa (10/2) • had a dig vs. Michigan (10/7) and vs. Michigan State (10/9) • played vs. Ohio State (10/12).

## PRIOR TO MINNESOTA:

McGhie played two seasons at Kansas, appearing in 46 matches and playing in 164 sets • as a freshman in 2020-21, she averaged just over 8.0 assists per set and finished the year with 51 kills and eight service aces • she recorded 40-or-more assists five times, including back-to-back matches with 47 and 48 assists, respectively this past fall, she appeared in 24 matches, tallying 6.0 assists (second on the team) and 0.17 aces per set • the best game of her career came against Wake Forest on Sept. 3, 2019, when she tallied 50 assists, seven digs and three kills in a five set win • three times she posted 40+ assist efforts as she helped the Jayhawks reach the Sweet 16 of the NCAA Tournament for just the third time in school history.

## HIGH SCHOOL/CLUB:

A 2019 AVCA Under Armour All-America Honorable Mention in 2019, McGhie was also named to the MO-KAN All-Star team • as a junior in 2018, McGhie was an Academic All-State honoree and all-district selection • she also made Prepvolleyball.com's All-America Honorable Mention in 2018 • McGhie totaled 1,816 career assists (third most in school history) and is St. Teresa's school record holder in assists in a single season (933) • she averaged 10.5 assists per set as a prep.

## PERSONAL:

The daughter of Andrew and Patricia McGhie, Elise also has a younger sister, Brynne • her mom played volleyball and basketball in college at Rockhurst University (Kan.) while her dad played rugby for the University of Technology and the University of South Wales in Australia • her sister, Brynne, is set to play collegiate volleyball at Pepperdine • Elise plans on majoring in biochemistry at Minnesota.

## WHY MINNESOTA:

"I chose Minnesota because of the competitive environment, knowledgeable coaches, and outstanding academics. Minnesota provides me the opportunity to develop into the best version of myself."

## CAREER HIGHS

Kills: N/A

Block assists: N/A

Attacks: 1 vs. N'West. 9/28/22

Assists: 2 vs. TCU 8/27/22

Serve Aces: 2 vs. N'West. 9/28/22

Digs: 5 vs. Iowa 10/2/22

Block solos: N/A

## 2022 GAME-BY-GAME

Opponent (Date)	Start	SP	K-E-TA	Pct.	A	SA	D	BS	BA	TB	Pts
vs. BAY (8/26)	-	-	-	-	-	-	-	-	-	-	-
at TCU (8/27)	N	1	-	-	2	-	-	-	-	-	-
at Texas (8/31)	-	-	-	-	-	-	-	-	-	-	-
vs. Florida (9/4)	-	-	-	-	-	-	-	-	-	-	-
vs. Oregon (9/9)	N	2	-	-	-	1	-	-	-	-	1.0
vs. Stanford (9/10)	N	3	-	-	-	-	-	-	-	-	-
vs. Pepperdine (9/15)	N	4	-	-	-	1	1	-	-	-	1.0
vs. Wash. St. (9/17)	N	4	-	-	-	1	1	-	-	-	1.0
at Purdue (9/23)	N	3	-	-	-	-	2	-	-	-	-
vs. Wisconsin (9/25)	N	3	-	-	-	1	-	-	-	-	-
vs. N'western (9/28)	N	5	0-0-1	.000	1	2	1	-	-	-	2.0
vs. Iowa (10/2)	N	4	-	-	-	-	5	-	-	-	-
at Michigan (10/7)	N	3	-	-	-	-	1	-	-	-	-
at Michigan St (10/9)	N	3	0-1-1	-1.000	-	-	1	-	-	-	-
vs. Ohio St (10/12)	N	3	-	-	-	-	-	-	-	-	-
vs. Illinois (10/15)	-	-	-	-	-	-	-	-	-	-	-
at Iowa (10/19)	-	-	-	-	-	-	-	-	-	-	-
vs. Purdue (10/22)	-	-	-	-	-	-	-	-	-	-	-
vs. Michigan St. (10/26)	-	-	-	-	-	-	-	-	-	-	-
at Wisconsin (10/29)	-	-	-	-	-	-	-	-	-	-	-
vs. Michigan (11/4)	-	-	-	-	-	-	-	-	-	-	-
at Illinois (11/6)	-	-	-	-	-	-	-	-	-	-	-
vs. Maryland (11/11)	-	-	-	-	-	-	-	-	-	-	-
vs. Indiana (11/13)	-	-	-	-	-	-	-	-	-	-	-
at Penn St. (11/18)	-	-	-	-	-	-	-	-	-	-	-
at Rutgers (11/19)	-	-	-	-	-	-	-	-	-	-	-
at Ohio St. (11/25)	-	-	-	-	-	-	-	-	-	-	-
at Nebraska (11/26)	-	-	-	-	-	-	-	-	-	-	-

## SEASON STATISTICS

SEASON	TEAM	SM-MP	K	K/S	E	TA	PCT	A	A/S	SA	SA/S	SE	DIG	D/S	RE	BS	BA	TB	B/S	BE	BHE	PTS	PTS/S
2022-23	MINN	38-12	0	0.00	1	2	-.500	3	0.08	6	0.16	6	12	0.32	0	0	0	0	0.00	0	0	6.0	0.16
TOTAL		38 - 12	0	0.00	1	2	-.500	3	0.08	6	0.16	6	12	0.32	0	0	0	0	0.00	0	0	6.0	0.16



11

SETTER | FR. | 5-9  
VANCOUVER, B.C.  
YORK HOUSE HS

**HIGH SCHOOL/CLUB:**

A 5-foot-9 setter out of Vancouver, Canada, (York House H.S./Ducks Volleyball Club), Chloe Ng comes to Minnesota after an excellent prep career that saw her earn BC High School Provincial First Team All-Star honors - she won the 'Best Setter' award at the Western Canadian Independent Volleyball Championship and earned Lower Mainland Independent Secondary Schools Association All-Star honors.

**PERSONAL:**

The daughter of Ann Lo and David Ng, Chloe is an only child • a three-time honor roll student at York House H.S., she plans on studying entrepreneurial management at Minnesota.

### WHY MINNESOTA:

"I chose Minnesota not only because of the combination of high academics and athletics, but for the wonderful coaching staff and team culture!"

Kills; N/A  
Attacks; N/A  
Assists; N/A  
Serve Aces; N/A  
Digs; N/A  
Block solos; N/A  
Block assists; N/A

## 2022 GAME-BY-GAME

[illegible]

## CAREER STATISTICS

[illegible]



12

## TAYLOR LANDFAIR

OUTSIDE HITTER | R-SO. | 6-5

PLAINFIELD, ILLINOIS

PLAINFIELD HS



@TAYLOR\_LANDFAIR49

AVCA ALL-REGION/ALL-AMERICA HON. MENTION (2020-21)

AVCA NORTH REGION FRESHMAN OF THE YEAR (2020-21)

BIG TEN FRESHMAN OF THE WEEK (2/1/21; 4/5/21)

BIG TEN PLAYER OF THE WEEK (10/10/22)

FIRST TEAM ALL-BIG TEN (2020-21)

FRESHMAN ALL-BIG TEN (2020-21)

PRESEASON ALL-BIG TEN (2021)

**2022 - REDSHIRT SOPHOMORE SEASON:** Holds 14 double-digit kill matches and leads the team in both points and kills per set • led Minnesota with 15 kills and six digs in a win over Baylor (8/26) • tallied 15 kills vs. TCU (8/27) and was named MVP of Big Ten/Big 12 Challenge • posted a season-high 16 kills with four blocks and seven digs at Texas (8/31) • went for 14 kills and four digs vs. Florida (9/4) • set career-highs with 28 kills and nine digs vs. Oregon (9/9) • led the team with 15 kills vs. Stanford (9/10) • had 16 kills and 10 digs vs. Pepperdine (9/15) • had 16 kills and seven digs vs. WSU (9/17) • went for 17 kills and two blocks at Purdue (9/23) • totaled 17 kills, a career-high five assists and five digs vs. Wisconsin (9/25) • tallied 16 kills, eight digs and three blocks vs. NU (9/28) • tallied 25 kills vs. Iowa (10/2) • totaled 18 kills at Michigan (10/7) and 12 kills, three digs at Michigan State (10/9) on her way to Big Ten Player of the Week honors (5.0 kps) • had 10 kills vs. Ohio State (10/12).

**2021 - SOPHOMORE SEASON:**

Started her sophomore year with 10 kills and two blocks on .258 hitting against Baylor (8/27) • registered 11 kills, eight digs, two aces and a block against TCU (8/28) • had 11 kills, seven digs, a block and an ace against Texas (9/1) • came off the bench for one kill and two blocks in a win over Oregon (9/11) • played the final two sets in a win over Michigan and registered eight kills, two assists and a dig (9/24) • played the full match against Maryland and had eight kills, an assist and two blocks (9/26) • totaled eight kills at Wisconsin (10/1) • had a season-high 20 kills with five blocks at Northwestern (10/2) • tallied two kills at Michigan (10/8).

**2020-21 - FRESHMAN SEASON:**

Made her collegiate debut in the win over Michigan State (1/23/21) • had 10 kills and hit .450 in her opening match • had 20 kills, hit .311 and four blocks in the Maryland weekend • named Big Ten Freshman of the Week after the Maryland series • had 31 kills and three blocks in the Purdue series • had a match-best 22 kills against Penn State • had a team-best 14 kills against Nebraska (2/21) • produced 14 kills and five blocks against Illinois (3/12-13) • hit .400 and had 15 kills against Wisconsin (3/21) • hit .386, had 21 kills and eight blocks in the Northwestern series (3/26-27) • had 19 kills, hit .425 against Iowa (4/2-3) • posted 11 kills and eight digs in the Georgia Tech win (4/15) • tallied 15 kills, two digs and two blocks against Pittsburgh (4/18).

**HIGH SCHOOL/CLUB:**

Played for Plainfield Central High and Sports Performance Volleyball • ranked as the No. 1 overall recruit by Prep Volleyball and VolleyballMag.com • named an Under Armour First Team All-American by the American Volleyball Coaches Association • with Plainfield High School in 2019, had over 479 kills, hit .336, has 326 digs, 38 blocks and 39 aces • was named the 2018 Illinois Gatorade Player of the Year, a two-time All-American by AAU and Prep Volleyball and the News-Gazette All-State Player of the Year • with Sports Performance, guided her team to the 18 Open national championship in 2018 where she was named the Most Valuable Player • earned All-America honors in 2016, 2018 and 2019 • played with Sports Performance's 18 Elite Team since freshman year in high school • was also a part of USA Volleyball's Youth National team and was the youngest player on USA Volleyball's 2017 FIVB 18U World Championship team.

## CAREER HIGHS

Kills: 28 vs Oregon 9/9/22

Attacks: 61 vs. Oregon 9/9/22

Assists: 5 vs. Wisconsin 9/25/22

Serve Aces: 3 at Northwestern 03/26/21

Digs: 10 vs. Pepperdine 9/15/22

Blocks: 5, 2x; last vs. Oregon 9/9/22

Block solos: 3 at Northwestern 10/2/21

Block asst: 5 vs. Oregon 9/9/22

PCT: .500 at Mich. St 10/9/22

## 2022 GAME-BY-GAME

Opponent (Date)	Start	SP	K-E-TA	Pct.	A	SA	D	BS	BA	TB	Pts
vs. BAY (8/26)	Y	4	15-9-38	.158	2	-	6	-	2	2	16
at TCU (8/27)	Y	3	15-5-30	.333	-	1	8	-	2	2	17
at Texas (8/31)	Y	4	16-4-44	.273	1	2	7	-	4	4	20
vs. Florida (9/4)	Y	4	14-9-40	.125	-	2	4	-	3	3	17.5
vs. Oregon (9/9)	Y	4	28-8-61	.328	-	1	9	-	5	5	31.5
vs. Stanford (9/10)	Y	4	15-7-47	.170	-	-	10	-	1	1	15.5
vs. Pepperdine (9/15)	Y	4	16-7-48	.188	1	1	10	-	1	1	16.5
vs. Wash. St. (9/17)	Y	4	16-6-42	.238	-	1	7	-	-	-	17
at Purdue (9/23)	Y	3	17-5-44	.273	1	-	6	-	2	2	18
vs. Wisconsin (9/25)	Y	3	17-4-33	.394	5	-	5	-	1	1	17.5
vs. N'western (9/28)	Y	5	16-6-49	.204	1	1	8	-	3	3	18.5
vs. Iowa (10/2)	Y	4	25-7-53	.340	2	-	5	-	2	2	26
at Michigan (10/7)	Y	3	18-4-31	.452	1	1	4	1	-	1	20
at Michigan St (10/9)	Y	3	12-0-24	.500	-	1	3	-	3	-	14.5
vs. Ohio St (10/12)	Y	3	10-9-37	.027	-	-	3	-	1	1	10.5
vs. Illinois (10/15)	-	-	-	-	-	-	-	-	-	-	-
at Iowa (10/19)	-	-	-	-	-	-	-	-	-	-	-
vs. Purdue (10/22)	-	-	-	-	-	-	-	-	-	-	-
vs. Michigan St. (10/26)	-	-	-	-	-	-	-	-	-	-	-
at Wisconsin (10/29)	-	-	-	-	-	-	-	-	-	-	-
vs. Michigan (11/4)	-	-	-	-	-	-	-	-	-	-	-
at Illinois (11/6)	-	-	-	-	-	-	-	-	-	-	-
vs. Maryland (11/11)	-	-	-	-	-	-	-	-	-	-	-
vs. Indiana (11/13)	-	-	-	-	-	-	-	-	-	-	-
at Penn St. (11/18)	-	-	-	-	-	-	-	-	-	-	-
at Rutgers (11/19)	-	-	-	-	-	-	-	-	-	-	-
at Ohio St. (11/25)	-	-	-	-	-	-	-	-	-	-	-
at Nebraska (11/26)	-	-	-	-	-	-	-	-	-	-	-

**PERSONAL:**

Daughter of Tonya and Alexis Sr. • enrolled at the University of Minnesota in January 2020 • has three siblings • part of the National Honor Society and an honor roll student all four years in high school.

## CAREER STATISTICS

SEASON	TEAM	SM-MP	K	K/S	E	TA	PCT	A	A/S	SA	SA/S	SE	DIG	D/S	RE	BS	BA	TB	B/S	BE	BHE	PTS	PTS/S
2020-21	MINN	70-19	212	3.03	79	522	.255	9	0.13	9	0.13	7	32	0.46	19	3	33	36	0.51	7	0	240.5	3.44
2021-22	MINN	28-9	79	2.82	25	211	.256	4	0.14	3	0.11	3	21	0.75	9	3	11	14	0.50	1	1	90.5	3.23
2022-23	MINN	55-15	250	4.55	90	621	.258	14	0.25	10	0.18	21	95	1.73	13	1	30	31	0.56	3	0	276.0	5.02
TOTAL		153 - 43	541	3.54	194	1354	.256	27	0.18	22	0.14	31	148	0.97	41	7	74	81	0.53	11	1	607.0	3.97



15

## SKYLAR GRAY

DEF. SPECIALIST | SO. | 5-10

MAPLE GROVE, MINN.

MAPLE GROVE HS



@SKYLARGRAYVBALL

**2022 - SOPHOMORE SEASON:** Has not appeared in game action.

**2021 - FRESHMAN SEASON:**

Made her collegiate debut against St. Thomas (9/16).

**HIGH SCHOOL/CLUB:**

Played for Maple Grove High School and Minnesota Select Club Volleyball Team • a five-year volleyball letterwinner, Gray has also been a team captain since her freshman year and was a three-time player of the year • a 2020 Under Armour All-America nominee and a four-time All-Northwest Suburban Conference selection, Gray was named to the Minnesota Class 3A All-State First Team in 2020 • she's the school's program leading scorer with over 1,000 career kills • she also holds over 737 digs and 83 aces with the Crimson • named to the JVA and AVCA Phenom watchlists for three seasons, Gray has also been on the multiple watch lists for three seasons • a six-time captain on her Minnesota Select teams, she was also a three-time participant in USA Volleyball's High Performance Pipeline • Skylar was also an AAU Academic All-American last year.

**PERSONAL:**

Daughter of Jamison & Stephanie Gray • graduated from Maple Grove in 2021 • has a younger sibling, Rylie • a standout student, Gray was an eight-time Trimester All-A Honor Roll, six-time Trimester 4.0 Honor Roll member and a National Honor Society invitee in high school.

## CAREER HIGHS

Kills; N/A

Attacks; N/A

Assists; N/A

Serve Aces; N/A

Digs; N/A

Block solos; N/A

Block assists; N/A

## 2022 GAME-BY-GAME

Opponent (Date)	Start	SP	K-E-TA	Pct.	A	SA	D	BS	BA	TB	Pts
vs. BAY (8/26)	-	-	-	-	-	-	-	-	-	-	-
at TCU (8/27)	-	-	-	-	-	-	-	-	-	-	-
at Texas (8/31)	-	-	-	-	-	-	-	-	-	-	-
vs. Florida (9/4)	-	-	-	-	-	-	-	-	-	-	-
vs. Oregon (9/9)	-	-	-	-	-	-	-	-	-	-	-
vs. Stanford (9/10)	-	-	-	-	-	-	-	-	-	-	-
vs. Pepperdine (9/15)	-	-	-	-	-	-	-	-	-	-	-
vs. Wash. St. (9/17)	-	-	-	-	-	-	-	-	-	-	-
at Purdue (9/23)	-	-	-	-	-	-	-	-	-	-	-
vs. Wisconsin (9/25)	-	-	-	-	-	-	-	-	-	-	-
vs. N'western (9/28)	-	-	-	-	-	-	-	-	-	-	-
vs. Iowa (10/2)	-	-	-	-	-	-	-	-	-	-	-
at Michigan (10/7)	-	-	-	-	-	-	-	-	-	-	-
at Michigan St (10/9)	-	-	-	-	-	-	-	-	-	-	-
vs. Ohio St (10/12)	-	-	-	-	-	-	-	-	-	-	-
vs. Illinois (10/15)	-	-	-	-	-	-	-	-	-	-	-
at Iowa (10/19)	-	-	-	-	-	-	-	-	-	-	-
vs. Purdue (10/22)	-	-	-	-	-	-	-	-	-	-	-
vs. Michigan St. (10/26)	-	-	-	-	-	-	-	-	-	-	-
at Wisconsin (10/29)	-	-	-	-	-	-	-	-	-	-	-
vs. Michigan (11/4)	-	-	-	-	-	-	-	-	-	-	-
at Illinois (11/6)	-	-	-	-	-	-	-	-	-	-	-
vs. Maryland (11/11)	-	-	-	-	-	-	-	-	-	-	-
vs. Indiana (11/13)	-	-	-	-	-	-	-	-	-	-	-
at Penn St. (11/18)	-	-	-	-	-	-	-	-	-	-	-
at Rutgers (11/19)	-	-	-	-	-	-	-	-	-	-	-
at Ohio St. (11/25)	-	-	-	-	-	-	-	-	-	-	-
at Nebraska (11/26)	-	-	-	-	-	-	-	-	-	-	-

## CAREER STATISTICS

SEASON	TEAM	SM-MP	K	K/S	E	TA	PCT	A	A/S	SA	SA/S	SE	DIG	D/S	RE	BS	BA	TB	B/S	BE	BHE	PTS	PTS/S
2021-22	MINN	1-1	0	0.0	0	0	.000	0	0.0	0	0.0	0	0	0.0	0	0	0	0	0.0	0	0	0.0	0.0
TOTAL		1 - 1	0	0.0	0	0	.000	0	0.0	0	0.0	0	0	0.0	0	0	0	0	0.0	0	0	0.0	0.0

16

## MIDDLE BLOCKER | SR. | 6-3

## EAGAN, MINNESOTA

EAGAN HS



@ E H U S E M A N N

CoSIDA ACADEMIC ALL-DISTRICT (2021)  
ACADEMIC ALL-BIG TEN (2020, 2021)  
BIG TEN DISTINGUISHED SCHOLAR (2021, 2022)

**2022 - SENIOR SEASON:** Tallied seven kills, four blocks and an ace vs. Baylor (8/26) • had three kills and two blocks vs. TCU (8/27) • totaled a kill and four blocks at Texas (8/31) • tallied five kills and two blocks vs. Florida (9/4) • went for seven kills and six blocks vs. Oregon (9/9) • totaled three kills and two blocks vs. Stanford (9/10) • had three kills and six blocks in a win over WSU (9/17) • had two kills and seven blocks in a sweep over Wisconsin (9/25) • had four kills and seven blocks vs. NU (9/28).

**2021 - JUNIOR SEASON:**

Made her first career start with two kills and four blocks against Baylor (8/27) • had three kills and tied a career-best with seven blocks in a win over TCU (8/28) • registered one kill and four blocks against Texas (9/1) • had one kill and five block assists at Florida (9/5) • notched a career-best four kills with four blocks in a win over Stanford (9/10) • had two kills and two blocks at Oregon (9/11) • had a career-high seven kills vs. Iowa State (9/18) • registered two kills, one dig and five blocks in a five set win over Michigan (9/24) • totaled three kills and a career-best nine blocks in a sweep of Maryland (9/26) • had a kill and a block at Wisconsin (10/1) • had two blocks at Northwestern (10/2) • tallied seven kills to tie a season-high along with five blocks at Michigan (10/8) • went for one kill at Ohio State (11/4) • totaled two blocks vs. Purdue (11/14) • tied a season-high with nine blocks vs. Wisconsin (11/21) • posted four blocks and three kills in a win at Penn State (11/26) • had three kills and three blocks at Maryland (11/27) • posted eight blocks in an NCAA Tournament win over South Dakota (12/3) • went for four kills and four blocks vs. Stanford (12/4) • led the team with eight blocks in a Regional Semifinals win over Baylor while also going for five kills (12/9).

**2020-21 - SOPHOMORE SEASON:**

Played in five sets and three matches as a sophomore • tallied one kill and two blocks on the year • played at Nebraska in two sets and had one block assist (2/19) • also had a block assist in two sets against Iowa (4/2).

**2019 - FRESHMAN SEASON:**

Played in 23 sets as a freshman and added 19 blocks • made her collegiate debut in the Florida State match and added a block • saw action in the Oral Roberts match and had a block and dig • saw action in the Purdue win • had three blocks against Iowa • had a block against Rutgers • had eight blocks against Ohio State and added her first career kill • made her first collegiate start in the road win over Purdue and had three blocks and a kill • saw action against Northwestern.

**HIGH SCHOOL/CLUB:**

Played for Eagan High School and Northern Lights Club Volleyball • with Eagan High School, helped the Wildcats to two state championships and two state runner-up titles • named to the Minneapolis Star Tribune all-metro first team in 2018 • was also a state all-tournament team in 2017 and 2018 • Minnesota Gatorade Player of the Year candidate • was a four-time all-conference selection • finished her career as Eagan's all-time block leader with 379 career blocks • also had 709 career kills, including 265 her senior year and was named the offensive player of the year • Named an Under Armour All-America honorable mention • helped Northern Lights to a 2017 USA 17-Open national champion and a 2015 runner-up accolades • also earned Academic all-state honors and is a member of the National Honor Society.

**PERSONAL:**

Daughter of Jodi and Adam Husemann • father, Adam, played baseball at Wisconsin Eau Claire • has an older brother, Jack, and a younger brother, Will • interested in majoring in human resources and Spanish.

## CAREER STATISTICS

SEASON	TEAM	SM-MP	K	K/S	E	TA	PCT	A	A/S	SA	SA/S	SE	DIG	D/S	RE	BS	BA	TB	B/S	BE	BHE	PTS	PTS/S
2019-20	MINN	23-10	2	0.09	2	7	.000	0	0.00	0	0.00	0	2	0.09	0	3	16	19	0.83	0	0	13.0	0.57
2020-21	MINN	5-3	1	0.20	1	2	.000	0	0.00	0	0.00	0	0	0.00	0	0	2	2	0.40	1	0	2.0	0.40
2021-22	MINN	73-22	53	0.73	24	150	.193	6	0.08	0	0.00	0	12	0.16	1	6	87	93	1.27	3	0	102.5	1.40
2022-23	MINN	42-11	41	0.98	8	84	.393	5	0.12	1	0.02	4	5	0.12	0	2	43	45	1.07	1	0	65.5	1.56
TOTAL		143 - 46	97	0.68	35	243	.255	11	0.08	1	0.01	4	19	0.13	1	11	148	159	1.11	5	0	183.0	1.28

## CAREER HIGHS

Kills: 7, 4x, last vs. Oregon 9/9/22

Block assists: 2x; 9, vs. Maryland  
9/26/2021 and vs. Wisconsin  
11/21/21

Attacks: 15, vs. Iowa State 9/18/21

11/21/21

Digs: 2, at Michigan 10/8/21

Hitting %: .667 vs. Baylor 8/27/21

Block solos: 2, at Purdue 11/03/19

## 2022 GAME-BY-GAME

[illegible]





20

## ARICA DAVIS

MIDDLE BLOCKER | SO. | 5-11

HILLSBOROUGH, N.C.

N. RALEIGH CHRISTIAN / OHIO STATE



@HEYARICA

AVCA NORTHEAST FRESHMAN OF THE YEAR (2021)

BIG TEN ALL-FRESHMAN TEAM (2021)

THREE-TIME BIG TEN FRESHMAN OF THE WEEK (AUG. 31, SEPT. 6, OCT. 18)

**2022 - SOPHOMORE SEASON:** Made her Minnesota debut vs. Stanford (9/10) after missing the first five matches due to injury • had her first kill as a Gopher vs. Pepperdine (9/15) • played vs. Northwestern (9/28) • tallied one block vs. Ohio State (10/12).

**PRIOR TO MINNESOTA:**

Davis played her freshman year at Ohio State University • She played in 33 matches (114 sets) in 2021, posting 1.53 kills and 1.28 blocks per set in helping the Buckeyes reach the Sweet 16 • she tallied a career-high 13 kills vs. Notre Dame in a five set win on Sept. 19 • Davis posted a season-best seven blocks in the first match of her career against Northern Kentucky (Aug. 27) • her .327 hitting percentage ranked second on the team and her 1.28 blocks were best on OSU.

**HIGH SCHOOL/CLUB:**

A two-year letterwinner at North Raleigh Christian Academy, Davis earned All-State and All-Conference honors • she was a PrepVolleyball.com 2019 Honorable Mention All-American and ranked No. 46 among recruits on PrepVolleyball.com • she played on the Academy Diamond Club Team.

**PERSONAL:**

The daughter of Anissa Graham-Davis and Eric Davis, Arica also has one older sister, Alyssa • her mother played college basketball at North Carolina Central University while her father played basketball on the JV team at North Carolina • she plans on majoring in Biology, Society, & Environment at Minnesota.

**WHY MINNESOTA:**

"I chose the University of Minnesota because through the coaching staff, the amazing campus and unlimited resources, this is the perfect home for me."

**CAREER HIGHS**

Kills: 13 vs. Notre Dame 9/19/21

Block assists: 12 vs. NKU 8/27/21

Attacks: 22 vs. Notre Dame 9/19/21

Assists: 1 vs. Washington 8/28/21

Serve Aces; N/A

Digs: 2 vs. Illinois 11/14/21

Block solos; 1 vs. NKU 8/27/21

**2022 GAME-BY-GAME**

Opponent (Date)	Start	SP	K-E-TA	Pct.	A	SA	D	BS	BA	TB	Pts
vs. BAY (8/26)	-	-	-	-	-	-	-	-	-	-	-
at TCU (8/27)	-	-	-	-	-	-	-	-	-	-	-
at Texas (8/31)	-	-	-	-	-	-	-	-	-	-	-
vs. Florida (9/4)	-	-	-	-	-	-	-	-	-	-	-
vs. Oregon (9/9)	-	-	-	-	-	-	-	-	-	-	-
vs. Stanford (9/10)	N	1	-	-	-	-	-	-	-	-	-
vs. Pepperdine (9/15)	N	1	1-0-3	.333	-	-	-	-	1	1	1.5
vs. Wash. St. (9/17)	-	-	-	-	-	-	-	-	-	-	-
at Purdue (9/23)	-	-	-	-	-	-	-	-	-	-	-
vs. Wisconsin (9/25)	-	-	-	-	-	-	-	-	-	-	-
vs. N'western (9/28)	N	1	-	-	-	-	-	-	-	-	-
vs. Iowa (10/2)	-	-	-	-	-	-	-	-	-	-	-
at Michigan (10/7)	-	-	-	-	-	-	-	-	-	-	-
at Michigan St (10/9)	-	-	-	-	-	-	-	-	-	-	-
vs. Ohio St (10/12)	N	1	-	-	-	-	-	-	1	1	0.5
vs. Illinois (10/15)	-	-	-	-	-	-	-	-	-	-	-
at Iowa (10/19)	-	-	-	-	-	-	-	-	-	-	-
vs. Purdue (10/22)	-	-	-	-	-	-	-	-	-	-	-
vs. Michigan St. (10/26)	-	-	-	-	-	-	-	-	-	-	-
at Wisconsin (10/29)	-	-	-	-	-	-	-	-	-	-	-
vs. Michigan (11/4)	-	-	-	-	-	-	-	-	-	-	-
at Illinois (11/6)	-	-	-	-	-	-	-	-	-	-	-
vs. Maryland (11/11)	-	-	-	-	-	-	-	-	-	-	-
vs. Indiana (11/13)	-	-	-	-	-	-	-	-	-	-	-
at Penn St. (11/18)	-	-	-	-	-	-	-	-	-	-	-
at Rutgers (11/19)	-	-	-	-	-	-	-	-	-	-	-
at Ohio St. (11/25)	-	-	-	-	-	-	-	-	-	-	-
at Nebraska (11/26)	-	-	-	-	-	-	-	-	-	-	-

**CAREER STATISTICS**

SEASON	SM-MP	K	K/S	E	TA	PCT	A	A/S	SA	SA/S	SE	DIG	D/S	RE	BS	BA	TB	B/S	BE	BHE	PTS	PTS/S
2021	114-33	174	1.526	62	343	0.327	1	0.09	0	0.000	0	10	0.088	1	11	135	146	0.741	4	0	252.5	2.215
<b>CAREER</b>	<b>114-33</b>	<b>174</b>	<b>1.526</b>	<b>62</b>	<b>343</b>	<b>0.327</b>	<b>1</b>	<b>0.09</b>	<b>0</b>	<b>0.000</b>	<b>0</b>	<b>10</b>	<b>0.088</b>	<b>1</b>	<b>11</b>	<b>135</b>	<b>146</b>	<b>0.741</b>	<b>4</b>	<b>0</b>	<b>252.5</b>	<b>2.215</b>

SEASON	TEAM	SM-MP	K	K/S	E	TA	PCT	A	A/S	SA	SA/S	SE	DIG	D/S	RE	BS	BA	TB	B/S	BE	BHE	PTS	PTS/S
2022-23	MINN	5-4	1	0.20	0	4	.250	0	0.00	0	0.00	0	0	0.00	0	0	2	2	0.40	0	0	2.0	0.40
<b>TOTAL</b>		<b>5 - 4</b>	<b>1</b>	<b>0.20</b>	<b>0</b>	<b>4</b>	<b>.250</b>	<b>0</b>	<b>0.00</b>	<b>0</b>	<b>0.00</b>	<b>0</b>	<b>0</b>	<b>0.00</b>	<b>0</b>	<b>0</b>	<b>2</b>	<b>2</b>	<b>0.40</b>	<b>0</b>	<b>0</b>	<b>2.0</b>	<b>0.40</b>



22

JULIA HANSON

OUTSIDE HITTER | FR. | 6-1

SAVAGE, MINN.

PRIOR LAKE HS



@JULIAHANSON03

**2022 • FRESHMAN SEASON:** Totaled three kills in her college debut vs. Baylor (8/26/22) • made her first start against TCU, notching four kills and one dig (8/27) • tallied a career-high 14 kills against Texas (8/31) • went for three kills vs. Florida (9/4) • had four kills and two digs vs. Oregon (9/9) • had four kills vs. Stanford (9/10).

**HIGH SCHOOL/CLUB:**

A 6-foot-1 outside hitter from Savage, Minn. (Prior Lake H.S./Northern Lights Volleyball Club), Hanson is a three-time all-conference selection and a 2020 Class 3A All-State selection • Hanson was also named a 2021 AVCA Second Team All-American • she earned the 2021 Star Tribune Metro Player of the Year as a senior in 2021 • three times she's won both Prior Lake's Most Valuable Player and Best Offensive Player awards • in her decorated prep career, she's accumulated 1,490 kills, 712 digs, 98 aces and 106 blocks • as a senior, Hanson has tallied 537 kills, 290 digs, 33 aces and 38 blocks • as a member of Northern Lights Volleyball Club, Hanson was named an AAU 17's Open All-American and the MVP of her team's tournament in Europe • a two-time Star Tribune First Team All-Metro honoree, she also participated in the 2021 U19 U.S.A. Volleyball training series • ranked as the No. 49 overall player in the country in the 2022 recruiting class (PrepVolleyball).

**PERSONAL:**

The daughter of Dan and Lisa Hanson, Julia has one older brother, Nick • her father, Dan, played football and hockey at Augsburg University. her brother, Nick, signed to play baseball at Kentucky before being drafted in the third round of the 2016 MLB Draft to the Cincinnati Reds.

**WHY MINNESOTA:**

"I wanted to play in the Big Ten and for my home state. The awesome coaching staff and culture are also reasons I chose Minnesota."

**CAREER HIGHS**

Kills: 14 at Texas 8/31/22

Attacks: 32 at Texas 8/31/22

Assists: N/A

Serve Aces: N/A

Digs: 2 at Texas 8/31/22

Block solos: N/A

Block assists: 2 at Texas 8/31/22

**2022 GAME-BY-GAME**

Opponent (Date)	Start	SP	K-E-TA	Pct.	A	SA	D	BS	BA	TB	Pts
vs. BAY (8/26)	N	2	3-1-5	.400	-	-	-	-	2	2	4.0
at TCU (8/27)	Y	3	4-4-10	.000	-	-	1	-	-	-	4.0
at Texas (8/31)	N	4	14-2-32	.375	-	-	2	-	2	2	15
vs. Florida (9/4)	Y	4	3-4-14	-.071	-	-	-	-	1	1	3.5
vs. Oregon (9/9)	Y	4	4-2-14	.143	-	-	2	-	1	1	4.5
vs. Stanford (9/10)	N	3	4-5-16	-.063	1	-	1	-	1	1	4.5
vs. Pepperdine (9/15)	-	-	-	-	-	-	-	-	-	-	-
vs. Wash. St. (9/17)	-	-	-	-	-	-	-	-	-	-	-
at Purdue (9/23)	-	-	-	-	-	-	-	-	-	-	-
vs. Wisconsin (9/25)	-	-	-	-	-	-	-	-	-	-	-
vs. N'western (9/28)	-	-	-	-	-	-	-	-	-	-	-
vs. Iowa (10/2)	-	-	-	-	-	-	-	-	-	-	-
at Michigan (10/7)	-	-	-	-	-	-	-	-	-	-	-
at Michigan St (10/9)	-	-	-	-	-	-	-	-	-	-	-
vs. Ohio St (10/12)	-	-	-	-	-	-	-	-	-	-	-
vs. Illinois (10/15)	-	-	-	-	-	-	-	-	-	-	-
at Iowa (10/19)	-	-	-	-	-	-	-	-	-	-	-
vs. Purdue (10/22)	-	-	-	-	-	-	-	-	-	-	-
vs. Michigan St. (10/26)	-	-	-	-	-	-	-	-	-	-	-
at Wisconsin (10/29)	-	-	-	-	-	-	-	-	-	-	-
vs. Michigan (11/4)	-	-	-	-	-	-	-	-	-	-	-
at Illinois (11/6)	-	-	-	-	-	-	-	-	-	-	-
vs. Maryland (11/11)	-	-	-	-	-	-	-	-	-	-	-
vs. Indiana (11/13)	-	-	-	-	-	-	-	-	-	-	-
at Penn St. (11/18)	-	-	-	-	-	-	-	-	-	-	-
at Rutgers (11/19)	-	-	-	-	-	-	-	-	-	-	-
at Ohio St. (11/25)	-	-	-	-	-	-	-	-	-	-	-
at Nebraska (11/26)	-	-	-	-	-	-	-	-	-	-	-

**CAREER STATISTICS**

SEASON	TEAM	SM-MP	K	K/S	E	TA	PCT	A	A/S	SA	SA/S	SE	DIG	D/S	RE	BS	BA	TB	B/S	BE	BHE	PTS	PTS/S
2022-23	MINN	20-6	32	1.6	18	91	.154	1	0.1	0	0.0	0	6	0.3	0	0	7	7	0.4	0	0	35.5	1.8
<b>TOTAL</b>		<b>20 - 6</b>	<b>32</b>	<b>1.6</b>	<b>18</b>	<b>91</b>	<b>.154</b>	<b>1</b>	<b>0.1</b>	<b>0</b>	<b>0.0</b>	<b>0</b>	<b>6</b>	<b>0.3</b>	<b>0</b>	<b>0</b>	<b>7</b>	<b>7</b>	<b>0.4</b>	<b>0</b>	<b>0</b>	<b>35.5</b>	<b>1.8</b>



52

## CARTER BOOTH

MIDDLE BLOCKER | FR. | 6-7

DENVER, COLO.

CHERRY CREEK HS



@CARTERLEILABOOTH

B1G/BIG 12 CHALLENGE ALL-TOURNAMENT TEAM (AUG. 27, 2022)

B1G/BIG 12 CHALLENGE BEST BLOCKER (AUG. 27, 2022)

**2022 • FRESHMAN SEASON:** Leads team with 1.45 blocks per set (5th in B1G) • tallied six kills and a Minnesota freshman record 11 blocks in her first game against Baylor (8/26) • Added seven kills and two blocks in a win over TCU (8/27) • tallied five kills and five blocks • totaled five kills and five blocks at Texas (8/31) • totaled three kills and two blocks vs. Florida (9/4) • had three blocks in a win vs. Oregon (9/9) • tallied a kill and a block vs. Stanford (9/10) • had three kills and a block vs. Pepperdine (9/15) • went for a career-high 12 kills vs. WSU (9/17) • totaled four kills and seven blocks at Purdue (9/23) • had four kills and four blocks vs. Wisconsin (9/25) • went for nine kills and eight blocks vs. NU (9/28) • went for seven kills and nine blocks vs. Iowa (10/2) • totaled five kills and a team-best six blocks at Michigan (10/7) • had six kills and three blocks at Michigan State (10/9) • tallied eight kills with one block vs. Ohio State (10/12).

**PRIOR TO MINNESOTA:**

A 6-foot-7 middle blocker out of Denver, Colo. (Cherry Creek H.S./Colorado Juniors Volleyball Club), Carter Booth comes to Minnesota as a two-time Under Armour All-American selection and the No. 1 2022 recruit in Colorado, according to multiple recruiting outlets • 2021 Colorado Gatorade Player of the Year • An all-conference selection as a junior season, Booth also played club for Colorado Juniors Club Volleyball and was an alternate for the United States' FIVB Women's Under-20 World Championship team • In her career at Cherry Creek, Booth tallied 681 kills, 346 blocks (86 solo), 61 aces, 138 digs and a .390 attacking percentage • As a senior, she led the Bruins to a 26-2 record and the Class 5A state championship • Booth amassed 335 kills to go with 127 blocks, 70 digs and 35 service aces, while recording a .453 hitting percentage • A First Team Under Armour All-American, she was selected the Class 5A Player of the Year and was ranked as the nation's No. 14 prospect in the Class of 2022 by PrepVolleyball.com • Booth also won a gold medal with the 2019 Girls U18 National Team at the FIVB World Championships • ranked as the No. 14 overall player in the country in the 2022 recruiting class and the No. 4 middle blocker (PrepVolleyball).

**PERSONAL:**

The daughter of Keisha and Calvin Booth, she has two brothers, Carey and Clark, and a sister, Camble • Her father, Calvin, played college basketball at Penn State and then in the NBA for 10 seasons • Booth has volunteered locally in Denver on behalf of Volunteers of America's Adopt a Family program and UCHealth diaper drives • Carter hopes to major in criminology and law at Minnesota.

**WHY MINNESOTA:**

"Minnesota was the only school that felt truly right for me. The coaching staff, the campus, the location - all of it makes Minnesota feel like home."

**CAREER HIGHS**

Kills: 12 vs. Wash. St. 9/17/22

Attacks; 26 vs. N'West. 9/28/22

Assists; 2 vs. Iowa 10/2/22

Serve Aces; N/A

Digs 3 vs. Wash. St. 9/17/22

Block solos: 1 vs. Baylor 8/26/22

Block assists: 10 vs. Baylor 8/26/22

**2022 GAME-BY-GAME**

Opponent (Date)	Start	SP	K-E-TA	Pct.	A	SA	D	BS	BA	TB	Pts
vs. BAY (8/26)	Y	4	6-1-14	.357	-	-	-	1	10	11	12
at TCU (8/27)	Y	3	7-0-11	.636	-	-	-	-	2	2	8.0
at Texas (8/31)	Y	4	5-4-13	.077	-	-	-	-	5	5	7.5
vs. Florida (9/4)	Y	2	3-2-5	.200	-	-	-	-	2	2	4.0
vs. Oregon (9/9)	N	3	1-2-5	-.200	-	-	-	-	3	3	2.5
vs. Stanford (9/10)	N	2	1-3-6	-.333	-	-	-	-	1	1	1.5
vs. Pepperdine (9/15)	N	2	3-1-4	.500	-	-	-	-	1	1	3.5
vs. Wash. St. (9/17)	N	4	12-1-21	.524	-	-	3	-	2	2	13
at Purdue (9/23)	Y	3	4-3-9	.111	-	-	-	-	7	7	7.5
vs. Wisconsin (9/25)	Y	3	4-2-7	.286	-	-	-	-	4	4	6.0
vs. N'western (9/28)	Y	5	9-3-26	.231	-	-	-	-	8	8	13
vs. Iowa (10/2)	Y	4	7-4-17	.176	2	-	-	1	8	9	12
at Michigan (10/7)	Y	3	5-1-12	.333	-	-	-	2	4	6	9.0
at Michigan St (10/9)	Y	3	6-1-12	.417	-	-	-	-	3	3	7.5
vs. Ohio St (10/12)	Y	3	8-3-14	.357	-	-	-	2	1	1	8.5
vs. Illinois (10/15)	-	-	-	-	-	-	-	-	-	-	-
at Iowa (10/19)	-	-	-	-	-	-	-	-	-	-	-
vs. Purdue (10/22)	-	-	-	-	-	-	-	-	-	-	-
vs. Michigan St. (10/26)	-	-	-	-	-	-	-	-	-	-	-
at Wisconsin (10/29)	-	-	-	-	-	-	-	-	-	-	-
vs. Michigan (11/4)	-	-	-	-	-	-	-	-	-	-	-
at Illinois (11/6)	-	-	-	-	-	-	-	-	-	-	-
vs. Maryland (11/11)	-	-	-	-	-	-	-	-	-	-	-
vs. Indiana (11/13)	-	-	-	-	-	-	-	-	-	-	-
at Penn St. (11/18)	-	-	-	-	-	-	-	-	-	-	-
at Rutgers (11/19)	-	-	-	-	-	-	-	-	-	-	-
at Ohio St. (11/25)	-	-	-	-	-	-	-	-	-	-	-
at Nebraska (11/26)	-	-	-	-	-	-	-	-	-	-	-

**CAREER STATISTICS**

SEASON	TEAM	SM-MP	K	K/S	E	TA	PCT	A	A/S	SA	SA/S	SE	DIG	D/S	RE	BS	BA	TB	B/S	BE	BHE	PTS	PTS/S
2022-23	MINN	48-15	81	1.69	31	176	.284	2	0.04	0	0.00	0	6	0.13	3	4	61	65	1.35	5	0	115.5	2.41
<b>TOTAL</b>		<b>48 - 15</b>	<b>81</b>	<b>1.69</b>	<b>31</b>	<b>176</b>	<b>.284</b>	<b>2</b>	<b>0.04</b>	<b>0</b>	<b>0.00</b>	<b>0</b>	<b>6</b>	<b>0.13</b>	<b>3</b>	<b>4</b>	<b>61</b>	<b>65</b>	<b>1.35</b>	<b>5</b>	<b>0</b>	<b>115.5</b>	<b>2.41</b>



## RADIO / TELEVISION ROSTER



1

**MIRANDA WUCHERER**S/RS | 5-9 | R-Sr.  
Brookfield, Wis.

2

**JENNA WENAAS**OH | 6-1 | Jr.  
Frisco, Texas

3

**MCKENNA WUCHERER**OH | 6-2 | Fr.  
Brookfield, Wis.

4

**LAUREN CROWL**RS | 6-4 | R-Fr.  
Eagan, Minn.

5

**MELANI SHAFFMASTER**S | 6-3 | Jr.  
New Castle, Ind.

6

**RACHEL KILKELLY**L/DS | 5-9 | Sr.  
Shakopee, Minn.

7

**CC MCGRAW**L | 5-11 | R-Sr.  
Prior Lake, Minn.

8 OR 21

**NAYA GROS**MB | 6-3 | R-Sr.  
New Orleans, La.

10

**ELISE MCGHIE**S | 5-10 | Jr.  
Kansas City, Mo.

11

**CHLOE NG**S | 5-9 | Fr.  
Vancouver, B.C.

12

**TAYLOR LANDFAIR**OH | 6-5 | R-So.  
Plainfield, Illinois

15

**SKYLAR GRAY**DS | 5-10 | So.  
Maple Grove, Minn.

16

**ELLIE HUSEMANN**MB | 6-3 | Sr.  
Eagan, Minn.

20

**ARICA DAVIS**MB | 5-11 | So.  
Hillsborough, N.C.

22

**JULIA HANSON**OH | 6-1 | Fr.  
Prior Lake, Minn.

52

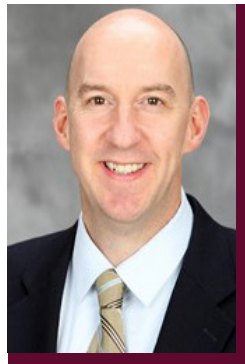
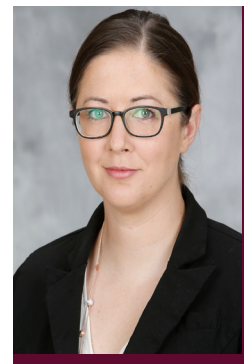
**CARTER BOOTH**MB | 6-7 | Fr.  
Denver, Colo.**HEAD COACH****HUGH MCCUTCHEON**11th Year  
BYU (1993)**ASSOC. HC****MATT HOUK**9th Year  
Milwaukee (2002)**ASST. COACH****JEN HOUK**5th Year  
Colorado St. (2010)**VIDEO COOR.****SANKY SANNY**1st Year  
Temple (2016)





# 2022-23 Minnesota Women's Volleyball Combined Team Statistics All games

Page 1/1  
as of Oct 13, 2022

## Game Records

Overall	Conference	Home	Away	Neutral
9 - 6	4 - 3	5 - 4	3 - 2	1 - 0

## Team Box Score

		Attack						Set		Serve			Dig			Blocking							
##	Player	SP	K	K/S	E	TA	PCT	A	A/S	SA	SE	SA/S	RE	DIG	DIG/S	BS	BA	TOT/S	BLK/S	BE	BHE	PTS	
1	Wucherer, Miranda	19	0	0.00	0	0	.000	2	0.11	3	12	0.16	0	6	0.32	0	0	0	0.00	0	0	3.0	
2	Wenaas, Jenna	55	135	2.45	54	388	.209	11	0.20	7	29	0.13	11	119	2.16	1	33	34	0.62	6	0	159.5	
3	Wucherer, Mckenna	32	97	3.03	39	227	.256	2	0.06	0	0	0.00	1	14	0.44	1	19	20	0.63	3	0	107.5	
4	Crowl, Lauren	10	7	0.70	3	24	.167	0	0.00	0	0	0.00	0	4	0.40	1	3	4	0.40	0	0	9.5	
5	Shaffmaster, Melani	55	44	0.80	11	81	.407	578	10.51	19	11	0.35	0	139	2.53	4	46	50	0.91	0	2	90.0	
6	Kilkelly, Rachel	55	1	0.02	2	6	-.167	14	0.25	13	13	0.24	18	93	1.69	0	0	0	0.00	0	0	14.0	
7	McGraw, CC	55	0	0.00	1	4	-.250	51	0.93	15	20	0.27	15	166	3.02	0	0	0	0.00	0	0	15.0	
8	Gros, Naya	26	40	1.54	13	83	.325	1	0.04	0	0	0.00	0	8	0.31	4	33	37	1.42	1	0	60.5	
10	McGhie, Elise	38	0	0.00	1	2	-.500	3	0.08	6	6	0.16	0	12	0.32	0	0	0	0.00	0	0	6.0	
12	Landfair, Taylor	55	250	4.55	90	621	.258	14	0.25	10	21	0.18	13	95	1.73	1	30	31	0.56	3	0	276.0	
16	Husemann, Ellie	42	41	0.98	8	84	.393	5	0.12	1	4	0.02	0	5	0.12	2	43	45	1.07	1	0	65.5	
20	Davis, Arica	5	1	0.20	0	4	.250	0	0.00	0	0	0.00	0	0	0.00	0	2	2	0.40	0	0	2.0	
22	Hanson, Julia	20	32	1.60	18	91	.154	1	0.05	0	0	0.00	0	6	0.30	0	7	7	0.35	0	0	35.5	
52	Booth, Carter	48	81	1.69	31	176	.284	2	0.04	0	0	0.00	3	6	0.13	4	61	65	1.35	5	0	115.5	
MINNESOTA		55	729	13.25	271	1791	.256	684	12.44	74	116	1.35	69	673	12.24	18	277	156.5	2.85	19	2	959.5	
Opponents		55	715	13.00	339	1881	.200	681	12.38	69	118	1.25	74	680	12.36	25	190	120	2.18	12	8	904.0	

## Team statistics

	MINN	OPP
<b>ATTACK</b>		
Kills	729	715
Errors	271	339
Total Attacks	1791	1881
Attack Pct	.256	.200
Kills/Set	13.25	13.00
<b>SET</b>		
Assists	684	681
Attempts	1748	1845
Assist Pct	.391	.369
Assists/Set	12.44	12.38
<b>SERVE</b>		
Aces	74	69
Errors	116	118
Attempts	1272	1190
Serve Pct	.909	.901
Aces/Set	1.35	1.25
<b>SERVE RECEPTIONS</b>		
Errors	69	74
Errors/Set	1.25	1.35
Attempts	1072	1156
Reception Pct	.936	.999
<b>DEFENSE</b>		
Digs	673	680
Digs/Set	12.24	12.36
<b>BLOCKING</b>		
Block solo	18	25
Block Assist	277	190
Total Blocks	156.5	120
Blocks/Set	2.85	2.18
Block Errors	19	12
Ball handling errors	2	8
<b>ATTENDANCE</b>		
Total	42551	16320
Dates/Avg Per Date	9/4728	5/3264
Neutral Site #/Avg	1/0	-
Current win streak	0	-
Home win streak	0	-

## Team Results

Date	Opponent		Score	Score-by-set	Att.
08/26/2022	vs Baylor	W	3-1	23-25,25-16,25-23,25-17	0
08/27/2022	at TCU	W	3-0	25-17,25-20,25-18	2427
08/31/2022	at Texas	L	1-3	21-25,18-25,25-23,22-25	4992
09/04/2022	Florida	W	3-1	25-22,17-25,25-22,25-16	4920
09/09/2022	Oregon	W	3-1	25-20,25-22,18-25,27-25	4850
09/10/2022	Stanford	L	1-3	20-25,18-25,25-22,12-25	4706
09/15/2022	Pepperdine	L	1-3	28-26,20-25,18-25,22-25	4446
09/17/2022	Washington St.	W	3-1	25-16,25-13,24-26,25-20	4416
* 09/23/2022	at Purdue	L	0-3	18-25,23-25,30-32	2415
* 09/25/2022	Wisconsin	W	3-0	25-21,25-16,29-27	5255
* 09/28/2022	Northwestern	L	2-3	22-25,25-21,25-17,20-25,13-15	4371
* 10/02/2022	Iowa	W	3-1	25-19,25-22,24-26,25-17	4756
* 10/07/2022	at Michigan	W	3-0	25-12,25-22,25-13	3479
* 10/09/2022	at Michigan St.	W	3-0	25-19,25-15,25-14	3007
* 10/12/2022	Ohio St.	L	0-3	20-25,21-25,22-25	4831



**2022-23 Minnesota Women's Volleyball  
Team Match Highs  
All games**

Page 1/2  
as of Oct 13, 2022

**Team Game Highs**

<b>ATTACK PERCENT (K-E-TA)</b>	.461	( 43 - 8 - 76 )		at Michigan St. (10/09/2022)
	.378	( 42 - 8 - 90 )		at Michigan (10/07/2022)
	.364	( 57 - 13 - 121 )		vs Washington St. (09/17/2022)
	.356	( 43 - 12 - 87 )		vs Wisconsin (09/25/2022)
	.325	( 40 - 14 - 80 )		at TCU (08/27/2022)
	.306	( 68 - 23 - 147 )		vs Iowa (10/02/2022)
	.300	( 54 - 18 - 120 )		vs Baylor (N) (08/26/2022)
	.250	( 49 - 16 - 132 )		at Texas (08/31/2022)
	.245	( 57 - 20 - 151 )		vs Oregon (09/09/2022)
	.216	( 60 - 23 - 171 )		vs Northwestern (09/28/2022)
<b>KILLS (K-E-TA)</b>	68	( 68 - 23 - 147 )	4s	vs Iowa (10/02/2022)
	60	( 60 - 23 - 171 )	5s	vs Northwestern (09/28/2022)
	57	( 57 - 20 - 151 )	4s	vs Oregon (09/09/2022)
	57	( 57 - 13 - 121 )	4s	vs Washington St. (09/17/2022)
	54	( 54 - 18 - 120 )	4s	vs Baylor (N) (08/26/2022)
	50	( 50 - 21 - 142 )	4s	vs Pepperdine (09/15/2022)
	49	( 49 - 16 - 132 )	4s	at Texas (08/31/2022)
	46	( 46 - 22 - 118 )	4s	vs Florida (09/04/2022)
	43	( 43 - 12 - 87 )	3s	vs Wisconsin (09/25/2022)
	43	( 43 - 8 - 76 )	3s	at Michigan St. (10/09/2022)
<b>KILLS 3-SETS (K-E-TA)</b>	43	( 43 - 12 - 87 )		vs Wisconsin (09/25/2022)
	43	( 43 - 8 - 76 )		at Michigan St. (10/09/2022)
	42	( 42 - 19 - 116 )		at Purdue (09/23/2022)
	42	( 42 - 8 - 90 )		at Michigan (10/07/2022)
	40	( 40 - 14 - 80 )		at TCU (08/27/2022)
<b>KILLS 4-SETS (K-E-TA)</b>	68	( 68 - 23 - 147 )		vs Iowa (10/02/2022)
	57	( 57 - 20 - 151 )		vs Oregon (09/09/2022)
	57	( 57 - 13 - 121 )		vs Washington St. (09/17/2022)
	54	( 54 - 18 - 120 )		vs Baylor (N) (08/26/2022)
	50	( 50 - 21 - 142 )		vs Pepperdine (09/15/2022)
<b>KILLS 5-SETS (K-E-TA)</b>	60	( 60 - 23 - 171 )		vs Northwestern (09/28/2022)
<b>TOTAL ATTEMPTS (K-E-TA)</b>	171	( 60 - 23 - 171 )	5s	vs Northwestern (09/28/2022)
	151	( 57 - 20 - 151 )	4s	vs Oregon (09/09/2022)
	147	( 68 - 23 - 147 )	4s	vs Iowa (10/02/2022)
	142	( 50 - 21 - 142 )	4s	vs Pepperdine (09/15/2022)
	132	( 49 - 16 - 132 )	4s	at Texas (08/31/2022)
	127	( 39 - 26 - 127 )	4s	vs Stanford (09/10/2022)
	121	( 57 - 13 - 121 )	4s	vs Washington St. (09/17/2022)
	120	( 54 - 18 - 120 )	4s	vs Baylor (N) (08/26/2022)
	118	( 46 - 22 - 118 )	4s	vs Florida (09/04/2022)
	116	( 42 - 19 - 116 )	3s	at Purdue (09/23/2022)
<b>TOTAL ATTEMPTS 3-SETS (K-E-TA)</b>	116	( 42 - 19 - 116 )		at Purdue (09/23/2022)
	113	( 39 - 28 - 113 )		vs Ohio St. (10/12/2022)
	90	( 42 - 8 - 90 )		at Michigan (10/07/2022)
	87	( 43 - 12 - 87 )		vs Wisconsin (09/25/2022)
	80	( 40 - 14 - 80 )		at TCU (08/27/2022)
<b>TOTAL ATTEMPTS 4-SETS (K-E-TA)</b>	151	( 57 - 20 - 151 )		vs Oregon (09/09/2022)
	147	( 68 - 23 - 147 )		vs Iowa (10/02/2022)
	142	( 50 - 21 - 142 )		vs Pepperdine (09/15/2022)
	132	( 49 - 16 - 132 )		at Texas (08/31/2022)
	127	( 39 - 26 - 127 )		vs Stanford (09/10/2022)
<b>TOTAL ATTEMPTS 5-SETS (K-E-TA)</b>	171	( 60 - 23 - 171 )		vs Northwestern (09/28/2022)



**2022-23 Minnesota Women's Volleyball  
Team Match Highs  
All games**

Page 2/2  
as of Oct 13, 2022

**Team Game Highs**

<b>ASSISTS</b>	63		4s	vs Iowa (10/02/2022)
	55		4s	vs Oregon (09/09/2022)
	54		5s	vs Northwestern (09/28/2022)
	53		4s	vs Washington St. (09/17/2022)
	51		4s	vs Baylor (N) (08/26/2022)
<b>ASSISTS 3-SETS</b>	40			at Purdue (09/23/2022)
	40			vs Wisconsin (09/25/2022)
	40			at Michigan St. (10/09/2022)
	39			at Michigan (10/07/2022)
	37			at TCU (08/27/2022)
<b>ASSISTS 4-SETS</b>	63			vs Iowa (10/02/2022)
	55			vs Oregon (09/09/2022)
	53			vs Washington St. (09/17/2022)
	51			vs Baylor (N) (08/26/2022)
	49			vs Pepperdine (09/15/2022)
<b>ASSISTS 5-SETS</b>	54			vs Northwestern (09/28/2022)
<b>DIGS</b>	69		5s	vs Northwestern (09/28/2022)
	68		4s	vs Oregon (09/09/2022)
	64		4s	vs Iowa (10/02/2022)
	55		4s	vs Pepperdine (09/15/2022)
	48		3s	at Purdue (09/23/2022)
<b>DIGS 3-SETS</b>	48			at Purdue (09/23/2022)
	36			at Michigan (10/07/2022)
	36			vs Ohio St. (10/12/2022)
	35			vs Wisconsin (09/25/2022)
	30			at TCU (08/27/2022)
<b>DIGS 4-SETS</b>	68			vs Oregon (09/09/2022)
	64			vs Iowa (10/02/2022)
	55			vs Pepperdine (09/15/2022)
	47			vs Stanford (09/10/2022)
	42			vs Washington St. (09/17/2022)
<b>DIGS 5-SETS</b>	69			vs Northwestern (09/28/2022)
<b>ACES</b>	9			at TCU (08/27/2022)
	8			vs Florida (09/04/2022)
	8			vs Washington St. (09/17/2022)
	6			vs Baylor (N) (08/26/2022)
	6			at Texas (08/31/2022)
<b>BLOCKS (BS-BA)</b>	15.0	( 1 - 28 )		vs Baylor (N) (08/26/2022)
	15.0	( 0 - 30 )		vs Northwestern (09/28/2022)
	14.0	( 3 - 22 )		vs Iowa (10/02/2022)
	13.5	( 0 - 27 )		vs Oregon (09/09/2022)
	13.0	( 4 - 18 )		at Michigan (10/07/2022)
	11.0	( 3 - 16 )		vs Florida (09/04/2022)
	11.0	( 0 - 22 )		vs Wisconsin (09/25/2022)
	10.0	( 2 - 16 )		vs Washington St. (09/17/2022)
	10.0	( 2 - 16 )		vs Ohio St. (10/12/2022)
	9.0	( 0 - 18 )		at Texas (08/31/2022)
	9.0	( 0 - 18 )		at Purdue (09/23/2022)



**2022-23 Minnesota Women's Volleyball**  
**Individual Match Highs**  
**All games**

Page 1/3  
as of Oct 13, 2022

**Team Individual Game Highs**

<b>ATTACK PERCENT (K-E-TA) minimum 12 kills</b>	.611	( 12 - 1 - 18 )		Gros, Naya vs Iowa (10/02/2022)
	.524	( 12 - 1 - 21 )		Booth, Carter vs Washington St. (09/17/2022)
	.520	( 15 - 2 - 25 )		Wucherer, Mckenna vs Washington St. (09/17/2022)
	.500	( 12 - 0 - 24 )		Landfair, Taylor at Michigan St. (10/09/2022)
	.452	( 18 - 4 - 31 )		Landfair, Taylor at Michigan (10/07/2022)
	.395	( 17 - 2 - 38 )		Wenaas, Jenna vs Baylor (N) (08/26/2022)
	.394	( 17 - 4 - 33 )		Landfair, Taylor vs Wisconsin (09/25/2022)
	.375	( 14 - 2 - 32 )		Hanson, Julia at Texas (08/31/2022)
	.340	( 25 - 7 - 53 )		Landfair, Taylor vs Iowa (10/02/2022)
	.333	( 15 - 5 - 30 )		Landfair, Taylor at TCU (08/27/2022)
<b>KILLS (K-E-TA)</b>	28	( 28 - 8 - 61 )	4s	Landfair, Taylor vs Oregon (09/09/2022)
	25	( 25 - 7 - 53 )	4s	Landfair, Taylor vs Iowa (10/02/2022)
	18	( 18 - 4 - 31 )	3s	Landfair, Taylor at Michigan (10/07/2022)
	17	( 17 - 4 - 33 )	3s	Landfair, Taylor vs Wisconsin (09/25/2022)
	17	( 17 - 5 - 44 )	3s	Landfair, Taylor at Purdue (09/23/2022)
	17	( 17 - 2 - 38 )	4s	Wenaas, Jenna vs Baylor (N) (08/26/2022)
	16	( 16 - 7 - 48 )	4s	Landfair, Taylor vs Pepperdine (09/15/2022)
	16	( 16 - 6 - 42 )	4s	Landfair, Taylor vs Washington St. (09/17/2022)
	16	( 16 - 4 - 44 )	4s	Landfair, Taylor at Texas (08/31/2022)
	16	( 16 - 6 - 49 )	5s	Landfair, Taylor vs Northwestern (09/28/2022)
	16	( 16 - 6 - 40 )	5s	Wucherer, Mckenna vs Northwestern (09/28/2022)
<b>KILLS 3-SETS (K-E-TA)</b>	18	( 18 - 4 - 31 )		Landfair, Taylor at Michigan (10/07/2022)
	17	( 17 - 5 - 44 )		Landfair, Taylor at Purdue (09/23/2022)
	17	( 17 - 4 - 33 )		Landfair, Taylor vs Wisconsin (09/25/2022)
	15	( 15 - 5 - 30 )		Landfair, Taylor at TCU (08/27/2022)
	13	( 13 - 6 - 31 )		Wucherer, Mckenna at Purdue (09/23/2022)
<b>KILLS 4-SETS (K-E-TA)</b>	28	( 28 - 8 - 61 )		Landfair, Taylor vs Oregon (09/09/2022)
	25	( 25 - 7 - 53 )		Landfair, Taylor vs Iowa (10/02/2022)
	17	( 17 - 2 - 38 )		Wenaas, Jenna vs Baylor (N) (08/26/2022)
	16	( 16 - 6 - 42 )		Landfair, Taylor vs Washington St. (09/17/2022)
	16	( 16 - 4 - 44 )		Landfair, Taylor at Texas (08/31/2022)
	16	( 16 - 7 - 48 )		Landfair, Taylor vs Pepperdine (09/15/2022)
<b>KILLS 5-SETS (K-E-TA)</b>	16	( 16 - 6 - 49 )		Landfair, Taylor vs Northwestern (09/28/2022)
	16	( 16 - 6 - 40 )		Wucherer, Mckenna vs Northwestern (09/28/2022)
	12	( 12 - 4 - 33 )		Wenaas, Jenna vs Northwestern (09/28/2022)
	9	( 9 - 3 - 26 )		Booth, Carter vs Northwestern (09/28/2022)
	4	( 4 - 0 - 14 )		Husemann, Ellie vs Northwestern (09/28/2022)
<b>TOTAL ATTEMPTS (K-E-TA)</b>	61	( 28 - 8 - 61 )	4s	Landfair, Taylor vs Oregon (09/09/2022)
	53	( 25 - 7 - 53 )	4s	Landfair, Taylor vs Iowa (10/02/2022)
	49	( 16 - 6 - 49 )	5s	Landfair, Taylor vs Northwestern (09/28/2022)
	48	( 16 - 7 - 48 )	4s	Landfair, Taylor vs Pepperdine (09/15/2022)
	47	( 15 - 7 - 47 )	4s	Landfair, Taylor vs Stanford (09/10/2022)
	44	( 16 - 4 - 44 )	4s	Landfair, Taylor at Texas (08/31/2022)
	44	( 17 - 5 - 44 )	3s	Landfair, Taylor at Purdue (09/23/2022)
	44	( 12 - 6 - 44 )	4s	Wenaas, Jenna vs Oregon (09/09/2022)
	42	( 16 - 6 - 42 )	4s	Landfair, Taylor vs Washington St. (09/17/2022)
	40	( 14 - 9 - 40 )	4s	Landfair, Taylor vs Florida (09/04/2022)
	40	( 16 - 6 - 40 )	5s	Wucherer, Mckenna vs Northwestern (09/28/2022)
<b>TOTAL ATTEMPTS 3-SETS (K-E-TA)</b>	44	( 17 - 5 - 44 )		Landfair, Taylor at Purdue (09/23/2022)
	37	( 10 - 9 - 37 )		Landfair, Taylor vs Ohio St. (10/12/2022)
	33	( 17 - 4 - 33 )		Landfair, Taylor vs Wisconsin (09/25/2022)
	31	( 18 - 4 - 31 )		Landfair, Taylor at Michigan (10/07/2022)
	31	( 13 - 6 - 31 )		Wucherer, Mckenna at Purdue (09/23/2022)





**2022-23 Minnesota Women's Volleyball  
Individual Match Highs  
All games**

Page 2/3  
as of Oct 13, 2022

**Team Individual Game Highs**

<b>TOTAL ATTEMPTS 4-SETS (K-E-TA)</b>	61	( 28 - 8 - 61 )		Landfair, Taylor vs Oregon (09/09/2022)
	53	( 25 - 7 - 53 )		Landfair, Taylor vs Iowa (10/02/2022)
	48	( 16 - 7 - 48 )		Landfair, Taylor vs Pepperdine (09/15/2022)
	47	( 15 - 7 - 47 )		Landfair, Taylor vs Stanford (09/10/2022)
	44	( 16 - 4 - 44 )		Landfair, Taylor at Texas (08/31/2022)
	44	( 12 - 6 - 44 )		Wenaas, Jenna vs Oregon (09/09/2022)
<b>TOTAL ATTEMPTS 5-SETS (K-E-TA)</b>	49	( 16 - 6 - 49 )		Landfair, Taylor vs Northwestern (09/28/2022)
	40	( 16 - 6 - 40 )		Wucherer, Mckenna vs Northwestern (09/28/2022)
	33	( 12 - 4 - 33 )		Wenaas, Jenna vs Northwestern (09/28/2022)
	26	( 9 - 3 - 26 )		Booth, Carter vs Northwestern (09/28/2022)
	14	( 4 - 0 - 14 )		Husemann, Ellie vs Northwestern (09/28/2022)
<b>POINTS (K-A-B)</b>	31.5	( 28 - 1 - 2.5 )	4s	Landfair, Taylor vs Oregon (09/09/2022)
	26.0	( 25 - 0 - 1.0 )	4s	Landfair, Taylor vs Iowa (10/02/2022)
	20.0	( 18 - 1 - 1.0 )	3s	Landfair, Taylor at Michigan (10/07/2022)
	20.0	( 16 - 2 - 2.0 )	4s	Landfair, Taylor at Texas (08/31/2022)
	19.5	( 17 - 1 - 1.5 )	4s	Wenaas, Jenna vs Baylor (N) (08/26/2022)
<b>POINTS 3-SET (K-A-B)</b>	20.0	( 18 - 1 - 1.0 )		Landfair, Taylor at Michigan (10/07/2022)
	18.0	( 17 - 0 - 1.0 )		Landfair, Taylor at Purdue (09/23/2022)
	17.5	( 17 - 0 - 0.5 )		Landfair, Taylor vs Wisconsin (09/25/2022)
	17.0	( 15 - 1 - 1.0 )		Landfair, Taylor at TCU (08/27/2022)
	14.5	( 12 - 1 - 1.5 )		Landfair, Taylor at Michigan St. (10/09/2022)
<b>POINTS 4-SETS (K-A-B)</b>	31.5	( 28 - 1 - 2.5 )		Landfair, Taylor vs Oregon (09/09/2022)
	26.0	( 25 - 0 - 1.0 )		Landfair, Taylor vs Iowa (10/02/2022)
	20.0	( 16 - 2 - 2.0 )		Landfair, Taylor at Texas (08/31/2022)
	19.5	( 17 - 1 - 1.5 )		Wenaas, Jenna vs Baylor (N) (08/26/2022)
	17.5	( 14 - 2 - 1.5 )		Landfair, Taylor vs Florida (09/04/2022)
<b>POINTS 5-SETS (K-A-B)</b>	18.5	( 16 - 1 - 1.5 )		Landfair, Taylor vs Northwestern (09/28/2022)
	16.5	( 16 - 0 - 0.5 )		Wucherer, Mckenna vs Northwestern (09/28/2022)
	15.5	( 12 - 0 - 3.5 )		Wenaas, Jenna vs Northwestern (09/28/2022)
	13.0	( 9 - 0 - 4.0 )		Booth, Carter vs Northwestern (09/28/2022)
	7.5	( 4 - 0 - 3.5 )		Husemann, Ellie vs Northwestern (09/28/2022)
<b>ASSISTS</b>	53		4s	Shaffmaster, Melani vs Iowa (10/02/2022)
	51		4s	Shaffmaster, Melani vs Oregon (09/09/2022)
	45		5s	Shaffmaster, Melani vs Northwestern (09/28/2022)
	44		4s	Shaffmaster, Melani vs Baylor (N) (08/26/2022)
	44		4s	Shaffmaster, Melani at Texas (08/31/2022)
	44		4s	Shaffmaster, Melani vs Washington St. (09/17/2022)
<b>ASSISTS 3-SETS</b>	37			Shaffmaster, Melani at Michigan (10/07/2022)
	34			Shaffmaster, Melani vs Ohio St. (10/12/2022)
	33			Shaffmaster, Melani at Michigan St. (10/09/2022)
	30			Shaffmaster, Melani at TCU (08/27/2022)
	30			Shaffmaster, Melani vs Wisconsin (09/25/2022)
<b>ASSISTS 4-SETS</b>	53			Shaffmaster, Melani vs Iowa (10/02/2022)
	51			Shaffmaster, Melani vs Oregon (09/09/2022)
	44			Shaffmaster, Melani vs Baylor (N) (08/26/2022)
	44			Shaffmaster, Melani vs Washington St. (09/17/2022)
	44			Shaffmaster, Melani at Texas (08/31/2022)
<b>ASSISTS 5-SETS</b>	45			Shaffmaster, Melani vs Northwestern (09/28/2022)
	3			McGraw, CC vs Northwestern (09/28/2022)
	3			Wenaas, Jenna vs Northwestern (09/28/2022)
	1			Husemann, Ellie vs Northwestern (09/28/2022)
	1			Landfair, Taylor vs Northwestern (09/28/2022)
	1			McGhie, Elise vs Northwestern (09/28/2022)



**2022-23 Minnesota Women's Volleyball  
Individual Match Highs  
All games**

Page 3/3  
as of Oct 13, 2022

**Team Individual Game Highs**

<b>DIGS</b>	21		4s	Shaffmaster, Melani vs Oregon (09/09/2022)
	19		4s	McGraw, CC vs Pepperdine (09/15/2022)
	18		5s	Wenaas, Jenna vs Northwestern (09/28/2022)
	16		5s	McGraw, CC vs Northwestern (09/28/2022)
	16		4s	Wenaas, Jenna vs Iowa (10/02/2022)
<b>DIGS 3-SETS</b>	14			McGraw, CC at Michigan (10/07/2022)
	13			McGraw, CC at Purdue (09/23/2022)
	11			Shaffmaster, Melani at Purdue (09/23/2022)
	10			Shaffmaster, Melani vs Ohio St. (10/12/2022)
	10			Wenaas, Jenna at Purdue (09/23/2022)
<b>DIGS 4-SETS</b>	21			Shaffmaster, Melani vs Oregon (09/09/2022)
	19			McGraw, CC vs Pepperdine (09/15/2022)
	16			Wenaas, Jenna vs Iowa (10/02/2022)
	15			McGraw, CC vs Oregon (09/09/2022)
	13			McGraw, CC vs Florida (09/04/2022)
<b>DIGS 5-SETS</b>	18			Wenaas, Jenna vs Northwestern (09/28/2022)
	16			McGraw, CC vs Northwestern (09/28/2022)
	15			Shaffmaster, Melani vs Northwestern (09/28/2022)
	8			Landfair, Taylor vs Northwestern (09/28/2022)
	7			Kilkelly, Rachel vs Northwestern (09/28/2022)
<b>ACES</b>	4			Shaffmaster, Melani vs Stanford (09/10/2022)
	3			McGraw, CC vs Florida (09/04/2022)
	3			Shaffmaster, Melani vs Washington St. (09/17/2022)
	2			Kilkelly, Rachel vs Wisconsin (09/25/2022)
	2			Kilkelly, Rachel vs Baylor (N) (08/26/2022)
	2			Kilkelly, Rachel at TCU (08/27/2022)
	2			Kilkelly, Rachel vs Iowa (10/02/2022)
	2			Kilkelly, Rachel vs Florida (09/04/2022)
	2			Landfair, Taylor at Texas (08/31/2022)
	2			Landfair, Taylor vs Florida (09/04/2022)
	2			McGhie, Elise vs Northwestern (09/28/2022)
	2			McGraw, CC vs Pepperdine (09/15/2022)
	2			McGraw, CC at TCU (08/27/2022)
	2			McGraw, CC vs Washington St. (09/17/2022)
	2			McGraw, CC at Michigan (10/07/2022)
	2			Shaffmaster, Melani vs Baylor (N) (08/26/2022)
	2			Shaffmaster, Melani at TCU (08/27/2022)
	2			Wucherer, Miranda at TCU (08/27/2022)
<b>BLOCKS (BS-BA)</b>	11.0	( 1 - 10 )		Booth, Carter vs Baylor (N) (08/26/2022)
	9.0	( 1 - 8 )		Booth, Carter vs Iowa (10/02/2022)
	8.0	( 0 - 8 )		Booth, Carter vs Northwestern (09/28/2022)
	7.0	( 0 - 7 )		Booth, Carter at Purdue (09/23/2022)
	7.0	( 1 - 6 )		Gros, Naya vs Ohio St. (10/12/2022)
	7.0	( 0 - 7 )		Husemann, Ellie vs Northwestern (09/28/2022)
	7.0	( 0 - 7 )		Husemann, Ellie vs Wisconsin (09/25/2022)
	7.0	( 0 - 7 )		Wenaas, Jenna vs Northwestern (09/28/2022)
	6.0	( 2 - 4 )		Booth, Carter at Michigan (10/07/2022)
	6.0	( 0 - 6 )		Husemann, Ellie vs Washington St. (09/17/2022)
	6.0	( 0 - 6 )		Husemann, Ellie vs Oregon (09/09/2022)
	6.0	( 0 - 6 )		Shaffmaster, Melani vs Baylor (N) (08/26/2022)



**2022-23 Minnesota Women's Volleyball**  
**Category Leaders**  
**All games**

Page 1/2  
as of Oct 13, 2022

**Attack (by PCT)**

#	Player	S	K	K/S	E	TA	PCT
5	Shaffmaster, Melani	55	44	0.80	11	81	.407
16	Husemann, Ellie	42	41	0.98	8	84	.393
8	Gros, Naya	26	40	1.54	13	83	.325
52	Booth, Carter	48	81	1.69	31	176	.284
12	Landfair, Taylor	55	250	4.55	90	621	.258
3	Wucherer, Mckenna	32	97	3.03	39	227	.256
20	Davis, Arica	5	1	0.20	0	4	.250
2	Wenaas, Jenna	55	135	2.45	54	388	.209
4	Crowl, Lauren	10	7	0.70	3	24	.167
22	Hanson, Julia	20	32	1.60	18	91	.154
6	Kilkelly, Rachel	55	1	0.02	2	6	-.167
7	McGraw, CC	55	0	0.00	1	4	-.250
10	McGhie, Elise	38	0	0.00	1	2	-.500
1	Wucherer, Miranda	19	0	0.00	0	0	.000

**Kill (by K)**

#	Player	S	K	K/S
12	Landfair, Taylor	55	250	4.55
2	Wenaas, Jenna	55	135	2.45
3	Wucherer, Mckenna	32	97	3.03
52	Booth, Carter	48	81	1.69
5	Shaffmaster, Melani	55	44	0.80
16	Husemann, Ellie	42	41	0.98
8	Gros, Naya	26	40	1.54
22	Hanson, Julia	20	32	1.60
4	Crowl, Lauren	10	7	0.70
20	Davis, Arica	5	1	0.20
6	Kilkelly, Rachel	55	1	0.02
7	McGraw, CC	55	0	0.00
10	McGhie, Elise	38	0	0.00
1	Wucherer, Miranda	19	0	0.00

**Set (by A/S)**

#	Player	S	A	A/S	TA	PCT
5	Shaffmaster, Melani	55	578	10.51	1384	.412
7	McGraw, CC	55	51	0.93	165	.303
12	Landfair, Taylor	55	14	0.25	38	.368
6	Kilkelly, Rachel	55	14	0.25	31	.419
2	Wenaas, Jenna	55	11	0.20	52	.192
16	Husemann, Ellie	42	5	0.12	17	.294
1	Wucherer, Miranda	19	2	0.11	6	.333
10	McGhie, Elise	38	3	0.08	21	.143
3	Wucherer, Mckenna	32	2	0.06	8	.125
22	Hanson, Julia	20	1	0.05	3	.333
52	Booth, Carter	48	2	0.04	14	.071
8	Gros, Naya	26	1	0.04	6	.167
4	Crowl, Lauren	10	0	0.00	3	.000
20	Davis, Arica	5	0	0.00	0	.000

**Serve (by SA/S)**

#	Player	S	SA	SE	SA/S	TA	PCT
5	Shaffmaster, Melani	55	19	11	0.35	222	.950
7	McGraw, CC	55	15	20	0.27	203	.901
6	Kilkelly, Rachel	55	13	13	0.24	227	.943
12	Landfair, Taylor	55	10	21	0.18	195	.892
1	Wucherer, Miranda	19	3	12	0.16	80	.850
10	McGhie, Elise	38	6	6	0.16	152	.961
2	Wenaas, Jenna	55	7	29	0.13	182	.841
16	Husemann, Ellie	42	1	4	0.02	10	.600
3	Wucherer, Mckenna	32	0	0	0.00	0	.000
22	Hanson, Julia	20	0	0	0.00	0	.000
52	Booth, Carter	48	0	0	0.00	1	1.000
8	Gros, Naya	26	0	0	0.00	0	.000
4	Crowl, Lauren	10	0	0	0.00	0	.000
20	Davis, Arica	5	0	0	0.00	0	.000



**2022-23 Minnesota Women's Volleyball**  
**Category Leaders**  
**All games**

Page 2/2  
as of Oct 13, 2022

**Block (by BLK/S)**

#	Player	S	BS	BA	TOTAL	BLK/S
8	Gros, Naya	26	4	33	37.0	1.42
52	Booth, Carter	48	4	61	65.0	1.35
16	Husemann, Ellie	42	2	43	45.0	1.07
5	Shaffmaster, Melani	55	4	46	50.0	0.91
3	Wucherer, Mckenna	32	1	19	20.0	0.63
2	Wenaas, Jenna	55	1	33	34.0	0.62
12	Landfair, Taylor	55	1	30	31.0	0.56
4	Crowl, Lauren	10	1	3	4.0	0.40
20	Davis, Arica	5	0	2	2.0	0.40
22	Hanson, Julia	20	0	7	7.0	0.35
7	McGraw, CC	55	0	0	0.0	0.00
6	Kilkelly, Rachel	55	0	0	0.0	0.00
1	Wucherer, Miranda	19	0	0	0.0	0.00
10	McGhie, Elise	38	0	0	0.0	0.00

**Defense (by DIG/S)**

#	Player	S	DIG	DIG/S	BHE
7	McGraw, CC	55	166	3.02	0
5	Shaffmaster, Melani	55	139	2.53	2
2	Wenaas, Jenna	55	119	2.16	0
12	Landfair, Taylor	55	95	1.73	0
6	Kilkelly, Rachel	55	93	1.69	0
3	Wucherer, Mckenna	32	14	0.44	0
4	Crowl, Lauren	10	4	0.40	0
1	Wucherer, Miranda	19	6	0.32	0
10	McGhie, Elise	38	12	0.32	0
8	Gros, Naya	26	8	0.31	0
22	Hanson, Julia	20	6	0.30	0
52	Booth, Carter	48	6	0.13	0
16	Husemann, Ellie	42	5	0.12	0
20	Davis, Arica	5	0	0.00	0

**Points (by POINTS/S)**

#	Player	S	POINTS	POINTS/S
12	Landfair, Taylor	55	276.0	5.02
3	Wucherer, Mckenna	32	107.5	3.36
2	Wenaas, Jenna	55	159.5	2.90
52	Booth, Carter	48	115.5	2.41
8	Gros, Naya	26	60.5	2.33
22	Hanson, Julia	20	35.5	1.78
5	Shaffmaster, Melani	55	90.0	1.64
16	Husemann, Ellie	42	65.5	1.56
4	Crowl, Lauren	10	9.5	0.95
20	Davis, Arica	5	2.0	0.40
7	McGraw, CC	55	15.0	0.27
6	Kilkelly, Rachel	55	14.0	0.25
1	Wucherer, Miranda	19	3.0	0.16
10	McGhie, Elise	38	6.0	0.16

**Receptions (by PCT)**

#	Player	S	RE	RE/S	TA	PCT
5	Shaffmaster, Melani	55	0	0.00	4	1.000
8	Gros, Naya	26	0	0.00	2	1.000
16	Husemann, Ellie	42	0	0.00	12	1.000
2	Wenaas, Jenna	55	11	0.20	317	.965
12	Landfair, Taylor	55	13	0.24	220	.941
7	McGraw, CC	55	15	0.27	243	.938
6	Kilkelly, Rachel	55	18	0.33	240	.925
3	Wucherer, Mckenna	32	1	0.03	10	.900
52	Booth, Carter	48	3	0.06	16	.813
22	Hanson, Julia	20	0	0.00	0	.000
4	Crowl, Lauren	10	0	0.00	0	.000
20	Davis, Arica	5	0	0.00	0	.000
1	Wucherer, Miranda	19	0	0.00	0	.000
10	McGhie, Elise	38	0	0.00	0	.000
TM	TEAM	-	8	0.15	-	-





**2022-23 Minnesota Women's Volleyball**  
**Overall Team Results**  
**All games**

Page 1/1  
as of Oct 13, 2022

**Team Results**

	Date	Opponent		Score	Score-by-set	Overall	Conf	Time	Att.
	08/26/2022	vs Baylor	W	3-1	23-25,25-16,25-23,25-17	1-0	0-0	01:56	0
	08/27/2022	at TCU	W	3-0	25-17,25-20,25-18	2-0	0-0	01:31	2427
	08/31/2022	at Texas	L	1-3	21-25,18-25,25-23,22-25	2-1	0-0	02:12	4992
	09/04/2022	Florida	W	3-1	25-22,17-25,25-22,25-16	3-1	0-0	02:19	4920
	09/09/2022	Oregon	W	3-1	25-20,25-22,18-25,27-25	4-1	0-0	02:16	4850
	09/10/2022	Stanford	L	1-3	20-25,18-25,25-22,12-25	4-2	0-0	01:54	4706
	09/15/2022	Pepperdine	L	1-3	28-26,20-25,18-25,22-25	4-3	0-0	02:07	4446
	09/17/2022	Washington St.	W	3-1	25-16,25-13,24-26,25-20	5-3	0-0	01:50	4416
*	09/23/2022	at Purdue	L	0-3	18-25,23-25,30-32	5-4	0-1	01:41	2415
*	09/25/2022	Wisconsin	W	3-0	25-21,25-16,29-27	6-4	1-1	01:44	5255
*	09/28/2022	Northwestern	L	2-3	22-25,25-21,25-17,20-25,13-15	6-5	1-2	02:35	4371
*	10/02/2022	Iowa	W	3-1	25-19,25-22,24-26,25-17	7-5	2-2	02:00	4756
*	10/07/2022	at Michigan	W	3-0	25-12,25-22,25-13	8-5	3-2	01:27	3479
*	10/09/2022	at Michigan St.	W	3-0	25-19,25-15,25-14	9-5	4-2	01:30	3007
*	10/12/2022	Ohio St.	L	0-3	20-25,21-25,22-25	9-6	4-3	01:41	4831

Team Record	W-L-T	Attendance	Dates	Total	Avg.
Overall:	9-6	Total:	15	58871	3925
Conference:	4-3	Home:	9	42551	4728
Home:	5-4	Away:	5	16320	3264
Away:	3-2	Neutral:	1	0	0
Neutral:	1-0				
3 sets:	4-2				
4 sets:	5-3				
5 sets:	0-1				



# 2021-22 Minnesota Women's Volleyball Combined Team Statistics All games

Page 1/1  
as of Jul 08, 2022

## Game Records

Overall	Conference	Home	Away	Neutral
22 - 9	14 - 5	10 - 4	9 - 4	3 - 1

## Team Box Score

			Attack					Set		Serve				Dig		Blocking						
##	Player	SP	K	K/S	E	TA	PCT	A	A/S	SA	SE	SA/S	RE	DIG	DIG/S	BS	BA	TOT/S	BLK/S	BE	BHE	PTS
2	Wenaas, Jenna	116	381	3.28	149	1113	.208	40	0.34	17	40	0.15	30	313	2.70	5	65	70	0.60	7	1	435.5
5	Shaffmaster, Melani	116	73	0.63	27	212	.217	1239	10.68	32	21	0.28	0	321	2.77	4	67	71	0.61	4	8	142.5
6	Kilkelly, Rachel	112	0	0.00	1	6	-.167	12	0.11	17	14	0.15	35	216	1.93	0	0	0	0.00	0	1	17.0
7	McGraw, CC	111	0	0.00	1	14	-.071	91	0.82	28	36	0.25	31	510	4.59	0	0	0	0.00	0	0	28.0
8	Miyabe, Airi	100	297	2.97	105	800	.240	10	0.10	2	6	0.02	8	93	0.93	1	26	27	0.27	3	0	313.0
9	Rubright, Shea	54	39	0.72	10	93	.312	6	0.11	0	0	0.00	1	12	0.22	6	39	45	0.83	3	0	64.5
10	Samedy, Stephanie	114	541	4.75	177	1434	.254	24	0.21	22	8	0.19	1	411	3.61	6	76	82	0.72	3	4	607.0
12	Landfair, Taylor	28	79	2.82	25	211	.256	4	0.14	3	3	0.11	9	21	0.75	3	11	14	0.50	1	1	90.5
13	McMenimen, Bayley	11	0	0.00	0	0	.000	19	1.73	1	2	0.09	0	8	0.73	0	0	0	0.00	0	1	1.0
15	Gray, Skylar	1	0	0.00	0	0	.000	0	0.00	0	0	0.00	0	0	0.00	0	0	0	0.00	0	0	0.0
16	Husemann, Ellie	73	53	0.73	24	150	.193	6	0.08	0	0	0.00	1	12	0.16	6	87	93	1.27	3	0	102.5
17	Wolf, Anna	3	4	1.33	0	5	.800	0	0.00	0	1	0.00	0	1	0.33	0	2	2	0.67	0	0	5.0
23	Myers, Katie	114	99	0.87	33	301	.219	11	0.10	30	54	0.26	2	50	0.44	14	116	130	1.14	18	1	201.0
83	Glenn, Natalie	23	12	0.52	6	38	.158	1	0.04	3	7	0.13	0	14	0.61	0	0	0	0.00	0	0	15.0
MINNESOTA		117	1578	13.49	558	4377	.233	1463	12.50	155	192	1.32	129	1982	16.94	45	489	289.5	2.47	42	17	2,022.5
Opponents		117	1472	12.58	698	4470	.173	1374	11.74	129	227	1.10	155	1920	16.41	50	433	266.5	2.28	40	13	1,867.5

## Team statistics

	MINN	OPP
<b>ATTACK</b>		
Kills	1578	1472
Errors	558	698
Total Attacks	4377	4470
Attack Pct	.233	.173
Kills/Set	13.5	12.6
<b>SET</b>		
Assists	1463	1374
Attempts	4262	4407
Assist Pct	.343	.312
Assists/Set	12.5	11.7
<b>SERVE</b>		
Aces	155	129
Errors	192	227
Attempts	2668	2415
Serve Pct	.928	.906
Aces/Set	1.3	1.1
<b>SERVE RECEPTIONS</b>		
Errors	129	155
Errors/Set	1.1	1.3
Attempts	2188	2476
Reception Pct	.941	.999
<b>DEFENSE</b>		
Digs	1982	1920
Digs/Set	16.9	16.4
<b>BLOCKING</b>		
Block solo	45	50
Block Assist	489	433
Total Blocks	289.5	266.5
Blocks/Set	2.5	2.3
Block Errors	42	40
Ball handling errors	17	13
<b>ATTENDANCE</b>		
Total	70924	36740
Dates/Avg Per Date	14/5066	13/2826
Neutral Site #/Avg	4/0	-
Current win streak	0	-
Home win streak	0	-

## Team Results

Date	Opponent	Score	Score-by-set	Att.
08/27/2021	vs Baylor	L 1-3	24-26,25-16,17-25,26-28	0
08/28/2021	vs TCU	W 3-0	25-7,25-19,25-16	0
09/01/2021	Texas	L 1-3	24-26,21-25,25-21,22-25	5167
09/05/2021	at Florida	L 1-3	20-25,19-25,25-22,23-25	3415
09/10/2021	vs Stanford	W 3-1	25-22,19-25,25-16,25-17	0
09/11/2021	at Oregon	W 3-2	25-21,23-25,18-25,25-20,15-12	931
09/16/2021	St. Thomas (MN)	W 3-0	25-14,25-8,25-7	5356
09/18/2021	Iowa St.	W 3-0	25-17,25-19,25-20	5303
* 09/24/2021	Michigan	W 3-2	25-20,25-17,23-25,19-25,15-11	5308
* 09/26/2021	Maryland	W 3-0	25-13,25-12,25-16	4619
* 10/01/2021	at Wisconsin	L 0-3	17-25,22-25,17-25	7540
* 10/02/2021	at Northwestern	W 3-2	24-26,19-25,25-18,31-29,15-7	1119
* 10/08/2021	at Michigan	L 2-3	13-25,25-13,26-24,14-25,11-15	1964
* 10/09/2021	at Michigan St.	W 3-1	22-25,25-23,25-21,25-21	2376
* 10/13/2021	Northwestern	W 3-0	25-20,25-10,25-14	4737
* 10/17/2021	Indiana	W 3-0	25-15,25-16,25-21	4917
* 10/22/2021	Penn St.	L 0-3	18-25,25-27,22-25	5399
* 10/24/2021	Ohio St.	W 3-1	22-25,25-21,25-21,25-21	5009
* 10/27/2021	at Indiana	W 3-0	25-20,25-14,25-16	1254
* 10/30/2021	Nebraska	W 3-2	25-22,28-30,25-21,23-25,15-9	5386
* 11/04/2021	at Ohio St.	W 3-1	25-23,16-25,25-15,25-23	2236
* 11/06/2021	at Illinois	W 3-0	25-22,25-16,25-14	2518
* 11/11/2021	at Iowa	W 3-0	25-22,25-14,25-17	1323
* 11/14/2021	Purdue	L 1-3	12-25,25-14,16-25,22-25	5295
* 11/21/2021	Wisconsin	L 2-3	26-24,19-25,27-25,26-28,12-15	5700
* 11/26/2021	at Penn St.	W 3-1	27-25,25-21,23-25,25-18	2717
* 11/27/2021	at Maryland	W 3-1	23-25,25-23,25-20,25-18	1807
12/03/2021	South Dakota	W 3-0	25-19,25-22,25-17	4280
12/04/2021	Stanford	W 3-0	25-20,25-18,25-17	4448
12/09/2021	vs Baylor	W 3-2	26-28,25-22,20-25,25-23,15-10	0
12/11/2021	at Wisconsin	L 0-3	18-25,24-26,22-25	7540

## GAME 1: 3-1, W VS. #16 BAYLOR

## GAME 2: 3-0, W AT TCU



# 2022-23 Women's Volleyball

## Minnesota vs Baylor (08/26/2022 at Ed and Rae Schollmaier Arena)

# Minnesota	1 2 3 4 5	S	K	E	TA	Pct	Att	Err	TA	Pct	SA	SE	TA	Pct	Reception	0	RE	Pct	Dig	BS	BA	BE	BHE	Pts
1 Wucherer, Miranda	■ ■ ■	3	-	-	-	.000	1	-	2	.500	1	6	.833	-	-	-	-	-	-	-	-	-	-	0.0
2 Wenaas, Jenna	■ ■ ■	4	17	2	38	.395	1	4	.000	1	2	9	.778	28	-	1,000	4	-	3	-	-	-	-	19.5
4 Crowl, Lauren	■ ■ ■	3	2	2	8	.000	-	-	-	.000	-	-	-	.000	2	-	1	-	-	-	-	-	-	2.5
5 Shaffmaster, Melani	■ ■ ■	4	4	7	.571	.444	2	-	15	1,000	-	-	-	.000	9	-	6	-	1	9.0	-	-	-	6.0
6 Kilkelly, Rachel	■ ■ ■	4	-	-	-	.000	1	-	2	.500	2	-	25	1,000	8	2	.800	8	-	-	-	-	-	2.0
7 McGraw, CC	■ ■ ■	4	-	-	-	.000	3	1	9	.333	-	3	18	.833	21	-	1,000	10	-	-	-	-	-	2.0
12 Landfair, Taylor	■ ■ ■	4	15	9	38	.158	2	-	3	.667	1	15	.933	16	-	1,000	6	-	2	-	-	-	-	16.0
16 Husemann, Ellie	■ ■ ■	4	7	3	10	.400	-	-	2	.000	1	3	9	.667	-	-	.000	1	-	4	-	-	-	4.0
22 Hanson, Julia	■ ■	2	3	1	5	.400	-	-	-	.000	-	-	-	.000	-	-	.000	-	-	-	-	-	-	4.0
52 Booth, Carter	■ ■ ■	4	6	1	14	.357	-	-	1	.000	-	-	-	.000	1	-	1,000	1	10	-	-	-	-	12.0
TEAM	■ ■ ■	4	-	-	-	.000	-	-	-	.000	-	-	-	.000	-	-	.000	-	-	-	-	-	-	0.0
Totals		4	54	18	120	.300	51	3	122	.418	6	10	97	.897	74	2	.974	40	1	28	-	-	-	75.0

### Attack By Set

Set	K	E	TA	Pct	Sidout	Pct
1	9	5	26	.154	12-24	50%
2	12	3	27	.333	12-17	70%
3	16	4	34	.353	13-23	56%
4	17	6	33	.333	12-18	66%

### TOTAL TEAM BLOCKS 15.0

Set	K	E	TA	Pct
1	9	5	26	.154
2	12	3	27	.333
3	16	4	34	.353
4	17	6	33	.333

### SET SCORES

Set	K	E	TA	Pct
1	9	5	26	.154
2	12	3	27	.333
3	16	4	34	.353
4	17	6	33	.333

### Team records:

Set	K	E	TA	Pct
1	9	5	26	.154
2	12	3	27	.333
3	16	4	34	.353
4	17	6	33	.333

# Baylor	1 2 3 4 5	S	K	E	TA	Pct	Att	Err	TA	Pct	SA	SE	TA	Pct	Reception	0	RE	Pct	Dig	BS	BA	BE	BHE	Pts
2 Briseno, Lauren	■ ■ ■	4	-	-	1	.000	2	-	12	.167	1	2	15	.867	17	1	.944	13	-	-	-	-	-	1.0
3 Carlson, Averi	■ ■ ■	4	-	-	2	.000	39	-	107	.364	-	1	17	.941	1	-	1,000	4	-	-	-	-	-	2.0
4 Sczech, Allie	■ ■	3	5	4	11	.991	-	-	-	.000	-	-	-	.000	-	-	.000	1	-	-	-	-	-	5.0
7 Davis, Cassie	■ ■ ■	3	-	-	-	.000	-	-	-	.000	-	-	8	1,000	-	-	.000	2	-	-	-	-	-	0.0
10 Keene, Sophia	■ ■ ■	4	1	-	2	.500	1	-	2	.500	-	1	16	.938	13	1	.929	5	-	-	-	-	-	1.0
11 Talbert, Mallory	■ ■ ■	4	6	1	16	.312	-	-	5	.000	-	-	12	1,000	-	-	.000	1	-	1	-	-	-	6.5
13 Simpson, Riley	■ ■ ■	3	9	9	21	.000	-	-	-	.000	-	1	1	8	.875	5	1	.833	3	-	2	-	-	11.0
15 Dacosta, Alexis	■ ■ ■	4	1	-	1	1,000	1	-	3	.333	-	-	.000	33	2	.943	4	-	-	-	-	-	-	1.0
17 McGhee, Kara	■ ■ ■	4	2	1	10	.100	-	-	2	.000	-	-	-	.000	-	-	.000	-	-	3	-	-	-	3.5
21 McGhee, Elise	■ ■	3	5	3	16	.125	-	-	1	.000	-	1	3	.667	-	-	.000	1	-	1	-	-	-	5.5
31 Harrison, Lauren	■ ■ ■	4	18	12	48	.125	-	-	2	.000	-	-	3	1,000	12	1	.923	7	-	1	2	-	-	18.5
TEAM	■ ■ ■	4	-	-	-	.000	-	-	-	.000	-	-	-	.000	-	-	.000	-	-	-	-	-	-	0.0
Totals		4	47	30	128	.133	43	-	134	.321	2	6	82	.927	81	6	.931	41	-	8	2	-	-	53.0

### Attack By Set

Set	K	E	TA	Pct	Sidout	Pct
1	16	11	35	.143	13-24	54%
2	8	8	29	.000	11-24	45%
3	14	7	37	.189	13-25	52%
4	9	4	27	.185	11-24	45%

### TOTAL TEAM BLOCKS 4.0

Set	K	E	TA	Pct
1	16	11	35	.143
2	8	8	29	.000
3	14	7	37	.189
4	9	4	27	.185

### Site: Fort Worth (Ed and Rae Schollmaier Arena)

Date: 08/26/2022    Attend: 0    Time: 1:56

Referees: Todd Karolczak, Marty Prochko

### Tie Scores

Set	K	E	TA	Pct
1	16	11	35	.143
2	8	8	29	.000
3	14	7	37	.189
4	9	4	27	.185

### Lead changes

Set	K	E	TA	Pct
1	16	11	35	.143
2	8	8	29	.000
3	14	7	37	.189
4	9	4	27	.185



2022-23 Women's Volleyball

Minnesota vs TCU (08/27/2022 at Ed and Rae Schollmaier Arena)

# Minnesota	1	2	3	4	5	S	K	E	TA	Pct	Att	Err	TA	Pct	SA	SE	TA	Pct	Reception	0	RE	Pct	Dig	BS	BA	BE	BHE	Pts	
1 Wucherer, Miranda	■	■	■	■	■	3	-	-	.000	-	-	-	.000	-	2	1	15	.933	-	-	.000	1	-	-	-	-	-	-	2.0
2 Wenaas, Jenna	■	■	■	■	■	3	7	3	16	.250	-	-	2	.000	-	2	8	.750	14	-	1,000	4	-	2	-	-	-	8.0	
4 Crowl, Lauren	■	■	■	■	■	1	-	-	2	.000	-	-	-	.000	-	-	-	.000	-	-	.000	-	-	1	-	-	-	1.0	
5 Shaffmaster, Melani	■	■	■	■	■	3	4	1	5	.600	30	-	58	.517	2	-	13	1,000	-	-	.000	3	-	-	-	-	-	6.0	
6 Kilkelly, Rachel	■	■	■	■	■	3	-	-	-	.000	2	-	2	1,000	-	-	12	.917	6	-	1,000	5	-	-	-	-	-	2.0	
7 McGraw, CC	■	■	■	■	■	3	-	-	-	.000	3	-	5	.600	-	-	2	12	.933	16	-	1,941	8	-	-	-	-	2.0	
10 McGhie, Elise	■	■	■	■	■	1	-	-	-	.000	2	-	8	.250	-	-	-	.000	-	-	.000	-	-	-	-	-	-	0.0	
12 Landfair, Taylor	■	■	■	■	■	3	15	5	30	.333	-	-	1	.000	-	1	14	.929	13	-	1,000	8	-	2	-	-	-	17.0	
16 Husemann, Ellie	■	■	■	■	■	3	3	-	5	.600	-	-	1	.000	-	-	-	.000	-	-	.000	-	-	-	-	-	-	4.0	
21 Gros, Naya	■	■	■	■	■	1	-	-	1	-1,000	-	-	-	.000	-	-	-	.000	-	-	.000	-	-	-	-	-	-	0.0	
22 Hanson, Julia	■	■	■	■	■	3	4	4	10	.400	-	-	-	.000	-	-	-	.000	-	-	.000	1	-	-	-	-	-	4.0	
52 Booth, Carter	■	■	■	■	■	3	7	-	11	.636	-	-	1	.000	-	-	-	.000	-	-	1	1,000	-	2	-	-	-	8.0	
TEAM						3	40	14	80	.325	37	-	78	.474	9	7	74	.905	50	2	.962	30	1	8	-	-	-	54.0	
<div> <div>Totals</div> <div>3 40 14 80 .325 37 - 78 .474 9 7 74 .905 50 2 .962 30 1 8 - - - 54.0</div> </div>																													
<div> <div>Attack By Set</div> <div> <div>Set</div> <div>K</div> <div>E</div> <div>TA</div> <div>Pct</div> <div>Sidout</div> <div>Pct</div> </div> </div>																													
<div> <div>1</div> <div>14</div> <div>4</div> <div>24</div> <div>.417</div> <div>14-17</div> <div>82%</div> </div>																													
<div> <div>2</div> <div>13</div> <div>6</div> <div>28</div> <div>.250</div> <div>13-21</div> <div>61%</div> </div>																													
<div> <div>3</div> <div>13</div> <div>4</div> <div>28</div> <div>.321</div> <div>13-18</div> <div>72%</div> </div>																													
<div> <div>SET SCORES</div> <div>1 2 3</div> <div>Minnesota (3) 25 25 25</div> <div>TCU (0) 17 20 18</div> <div>Team records: 2-0, 0-0 0-2, 0-0</div> </div>																													
<div> <div>7.0</div> </div>																													
# TCU	1	2	3	4	5	S	K	E	TA	Pct	Att	Err	TA	Pct	SA	SE	TA	Pct	Reception	0	RE	Pct	Dig	BS	BA	BE	BHE	Pts	
1 Hall, Zoe	■	■	■	■	■	3	7	2	12	.417	-	-	1	.000	-	-	-	.000	-	-	.000	-	-	1	-	-	-	7.5	
3 Myers, McKayla	■	■	■	■	■	3	1	3	4	.500	-	-	2	.000	-	5	1,000	-	-	.000	-	-	-	1	-	-	-	1.5	
5 Gibson, Jalyn	■	■	■	■	■	2	4	-	5	.800	-	-	1	.000	-	1	2	.500	4	-	1,000	-	-	-	-	-	-	4.0	
8 Cole, Madilyn	■	■	■	■	■	3	1	1	4	.000	1	-	1	1,000	-	-	-	.000	-	-	.000	1	1	4	-	-	-	4.0	
11 Sustala, Sabrina	■	■	■	■	■	1	-	-	-	.000	-	-	2	.000	-	-	-	.000	-	-	.000	-	-	-	-	-	-	0.0	
12 Adams, Julia	■	■	■	■	■	3	9	3	25	.240	-	-	-	.000	-	7	1,000	-	-	.000	11	4	.733	2	-	2	-	10.0	
13 Polk, Keagan	■	■	■	■	■	3	-	-	-	.000	2	1	8	.250	-	1	9	.889	16	3	.842	6	-	-	-	-	-	0.0	
14 Nichols, McKenzie	■	■	■	■	■	3	1	2	5	.600	11	8	.875	.000	-	-	-	.000	-	-	.000	4	-	-	-	-	-	0.0	
15 Nails, Audrey	■	■	■	■	■	2	1	4	8	.375	-	-	-	.000	-	-	-	.000	-	-	.000	-	-	1	-	-	-	1.5	
19 Manyang, Afedo	■	■	■	■	■	2	2	5	4	.500	-	-	-	.000	-	-	-	.000	-	-	.000	-	-	-	-	-	-	0.0	
25 Williams, Callie	■	■	■	■	■	1	-	-	2	.500	15	1	28	.536	-	-	-	.000	-	-	.000	1	-	-	-	-	-	0.0	
33 Weigelt, Riley	■	■	■	■	■	2	-	-	-	.000	-	-	-	.000	-	-	1	2	.500	-	-	.000	-	-	-	-	-	0.0	
35 Bramschreiber, Cecily	■	■	■	■	■	3	8	4	19	.211	2	-	5	.400	2	-	12	1,000	25	2	.926	9	-	1	-	-	-	10.5	
TEAM						3	32	20	86	.140	31	2	82	.378	2	4	56	.929	58	9	.866	24	1	10	-	-	-	40.0	
<div> <div>Totals</div> <div>3 32 20 86 .140 31 2 82 .378 2 4 56 .929 58 9 .866 24 1 10 - - - 40.0</div> </div>																													
<div> <div>Attack By Set</div> <div> <div>Set</div> <div>K</div> <div>E</div> <div>TA</div> <div>Pct</div> <div>Sidout</div> <div>Pct</div> </div> </div>																													
<div> <div>1</div> <div>11</div> <div>8</div> <div>28</div> <div>.107</div> <div>14-25</div> <div>56%</div> </div>																													
<div> <div>2</div> <div>10</div> <div>5</div> <div>25</div> <div>.200</div> <div>12-24</div> <div>50%</div> </div>																													
<div> <div>3</div> <div>11</div> <div>7</div> <div>33</div> <div>.121</div> <div>13-25</div> <div>52%</div> </div>																													
<div> <div>Site: Fort Worth (Ed and Rae Schollmaier Arena)</div> <div>Date: 08/27/2022</div> <div>Attend: 2427</div> <div>Time: 1:31</div> <div>Referees:</div> </div>																													
<div> <div>1 2 3</div> <div>6 10 3</div> <div>3 6 1</div> <div>Total 19</div> </div>																													
<div> <div>Tie Scores</div> <div>Lead changes</div> </div>																													

## GAME 6: 3-1, L VS. NO. 11 STANFORD

</

</

## GAME 7: 3-1, L VS. #22 PEPPERDINE



2022-23 Women's Volleyball

Pepperdine vs Minnesota (09/15/2022 at Maturi Pavilion)

# Pepperdine	1 2 3 5	S	K	E	T	A	Pct	Set			Serve			Reception			Block							
		S	K	E	T	A	Pct	Ass	Err	T	Pct	SA	SE	TA	Pct	O	RE	Pct	Dig	BS	BA	BE	BHE	Pts
1 Chillingworth, Grace	■ ■ ■ ■	4	11	2	27	333	3	4	.	750	3	2	24	917	17	1	944	9	1	1	.	.	.	15.
2 Zelaya, Isabel	■ ■ ■ ■	4	4	.	8	500	52	.	122	426	.	2	12	833	.	1000	4	.	.	.	.	.	1	4.0
4 Hames, Kayleigh	■ ■ □ □	4	.	.	.	1	000	.	.	1	000	.	1	16	938	19	1	950	10	.	.	.	.	4
10 Hellmuth, Emily	■ ■ ■ ■	4	21	5	31	516	.	.	.	.	.	.	.	.	.	2	1	000	1	2	.	.	.	22.
11 Ammerman, Emma	□	1	.	.	.	000	.	.	.	.	.	.	.	1	1	000	.	.	.	.	.	.	.	0.
12 Brown, Meg	■ ■ ■ ■	4	11	4	28	250	3	.	3	1000	3	2	20	900	1	.	1000	5	1	4	.	.	.	17.
14 Patterson, Kenadie	■ □	2	2	.	.	5	400	.	.	.	000	.	.	.	.	.	.	.	.	1	.	.	.	2.
18 Ahrens, Rachel	■ ■ ■ ■	4	11	6	39	128	.	.	.	1	000	.	5	9	444	25	1	962	10	.	.	.	.	13.
19 Patterson, Riley	L L L L	4	.	.	.	000	4	.	12	333	2	.	18	1000	14	1	933	21	.	.	.	.	.	2.
20 Polk, Vanessa	■ ■ ■ ■	4	4	.	4	15	000	.	.	5	000	.	.	.	000	.	.	1	3	.	.	.	.	5.0
TEAM				.	.	000	.	.	000	.	.	.	.	.	000	.	.	.	.	.	.	.	.	0.
Totals		4	64	21	154	279	62	.	148	419	8	12	100	880	78	4	951	61	2	16	.	1	.	82.
Attack By Set		TOTAL TEAM BLOCKS 10.0																						
Set	K	E	T	A	Pct	Sideout	Pct	SET SCORES				1	2	3	4	Team records:								
1	15	7	43	186	16-28	57%		Pepperdine	(3)	26	25	25	25			8-2, 0-0								
2	14	6	31	258	14-20	70%		Minnesota	(1)	28	20	18	22			4-3, 0-0								
3	18	3	40	375	12-19	63%																		
4	17	5	40	300	14-22	63%																		
# Minnesota	1 2 3 4 5	S	K	E	T	A	Pct	Set			Serve			Reception			Block							
		S	K	E	T	A	Pct	Ass	Err	T	Pct	SA	SE	TA	Pct	O	RE	Pct	Dig	BS	BA	BE	BHE	Pts
2 Wenaas, Jenna	■ ■ ■ ■	4	7	5	29	069	.	.	3	000	.	3	14	786	19	2	905	5	2	2	.	.	.	8.0
3 Wucherer, McKenna	■ ■ ■ □	4	13	5	32	250	1	.	1	1000	.	.	.	000	1	.	1000	.	1	2	.	.	.	13.0
5 Shaffmaster, Melani	■ ■ ■ ■	4	4	1	8	375	39	1	109	358	1	.	16	1000	.	.	000	10	.	4	.	.	.	7.0
6 Kilkelly, Rachel	■ □ □ □	4	.	.	.	1	000	2	.	2	1000	.	.	14	1000	20	1	952	8	.	.	.	.	0.
7 McGraw, CC	L L L L	4	.	.	.	000	4	.	13	308	2	1	16	938	16	1	000	19	.	.	.	.	.	2.0
10 McGhie, Elise	□ □ □ □	4	.	.	.	000	1	.	1	1000	.	1	16	938	.	.	000	1	.	.	.	.	.	1.0
12 Landfair, Taylor	■ ■ ■ ■	4	16	7	48	188	1	.	5	200	.	2	13	846	22	3	880	10	1	1	.	.	.	16.0
16 Husemann, Ellie	■ ■ □ □	4	4	.	9	444	2	.	5	400	.	.	.	000	2	.	1000	.	2	.	.	.	.	5.0
20 Davis, Arica	■	1	1	.	3	333	.	.	.	000	.	.	.	000	.	.	000	.	1	.	.	.	.	1.5
21 Gros, Naya	■ ■ ■	3	2	2	8	000	.	.	.	000	.	.	.	000	.	.	000	2	.	4	.	.	.	3.5
52 Booth, Carter	■ □	2	3	1	4	500	.	.	1	000	.	.	.	000	.	.	000	.	1	.	.	.	.	3.5
TEAM				.	.	000	.	.	000	.	.	.	.	000	.	.	2	.	0	.	.	.	.	0.
Totals		4	50	21	142	204	49	1	140	350	4	7	89	921	80	8	909	55	.	16	5	.	.	62.
Attack By Set		TOTAL TEAM BLOCKS 8.0																						
Set	K	E	T	A	Pct	Sideout	Pct	SET SCORES				1	2	3	4	Team records:								
1	17	5	42	286	16-26	61%		Pepperdine	(3)	26	25	25	25			8-2, 0-0								
2	10	6	33	121	11-25	56%		Minnesota	(1)	28	20	18	22			4-3, 0-0								
3	10	3	36	139	11-24	45%																		
4	13	5	31	258	14-25	56%																		
<div> <div>Site: Minneapolis (Maturi Pavilion)</div> <div>Date: 09/15/2022    Attend: 4406    Time: 2:07</div> <div>Referees: Michelle Prater, Todd Karolczak, Matthew Larsen, Brenda DeJus</div> </div>																								
										1	2	3	4	Total										
Tie Scores										9	5	0	1	15										
Lead changes										3	3	0	0	6										



# 2022-23 Women's Volleyball

## Washington St. vs Minnesota (09/17/2022 at Maturi Pavilion)

# Washington St.	1	2	3	4	5	S	Attack				Set				Serve				Reception				Block				Pts	
	Set	K	E	TA	Pct	Sidout	Pct	K	E	TA	Pct	Ast	Err	TA	Pct	SA	SE	TA	Pct	O	RE	Pct	Dig	BS	BA	BE	BHE	Pts
3 Basham, Karly	L	L	L	L			4	.	.	.	.000	2	.	13	.154	1	1	13	.923	10	1	.909	8	.	.	.	.	1.0
5 Jansen, Laura	■	■	■	■			4	16	10	37	.162	.	.	1	.000	.	.	13	1.000	19	3	.864	5	.	.	.	.	16.0
7 Timmer, Pia	■	■	■	■			4	12	7	30	.167	1	.	2	.500	.	.	3	1.000	41	4	.911	8	.	.	1	.	12.0
8 Ryan, Katy	■	■	■	■			4	15	6	33	.273	.	.	.	.000	.	.	.	.000	1	.	1.000	.	.	.	1	.	15.5
11 Norville, Julia	□	□	□	□			4	.	.	.	.000	2	.	2	1.000	1	.	13	1.000	13	.	1.000	10	.	.	.	.	1.0
12 Ung, Argentina	■	■	■	■			4	2	.	9	.222	44	.	103	.427	1	.	12	1.000	.	.	.000	8	.	.	4	.	5.0
15 Jehlarova, Magda	■	■	■	■			4	7	4	19	.158	1	.	2	.500	1	3	15	.800	.	.	.000	3	.	.	3	1	9.5
16 Wojdyla, Weronika	■	■	■	■			4	.	.	2	.000	.	.	.	.000	.	.	.	.000	.	.	.000	1	.	.	2	.	1.0
TEAM								.	.	.	.000	.	.	.	.000	.	.	.	.000	.	.	.000	.	.	.	.	.	0.0
Totals							4	52	27	130	.192	50	.	123	.407	4	7	76	.908	84	8	.913	43	.	.	10	2	61.0

### Attack By Set

Set	K	E	TA	Pct	Sidout	Pct
1	11	8	32	.094	12-25	48%
2	9	6	28	.107	11-24	45%
3	16	5	34	.324	17-25	68%
4	16	8	36	.222	12-24	50%

### SET SCORES

	1	2	3	4	Team records:	
Washington St.	(1)	16	13	26	20	8-3, 0-0
Minnesota	(3)	25	25	24	25	5-3, 0-0

# Minnesota	1	2	3	4	5	S	Attack				Set				Serve				Reception				Block				Pts	
	Set	K	E	TA	Pct	Sidout	Pct	K	E	TA	Pct	Ast	Err	TA	Pct	SA	SE	TA	Pct	O	RE	Pct	Dig	BS	BA	BE	BHE	Pts
2 Wenaas, Jenna	■	■	■	■			4	8	3	18	.278	2	.	4	.500	.	1	14	.929	26	.	1.000	10	1	3	1	.	10.5
3 Wucherer, McKenna	■	■	■	■			4	15	2	25	.520	1	.	1	1.000	.	.	.	.000	1	.	1.000	2	.	.	3	.	16.5
5 Shaffmaster, Melani	■	■	■	■			4	3	.	5	.600	44	.	92	.478	3	1	16	.938	.	.	.000	7	1	2	.	.	8.0
6 Kilkelly, Rachel	□	□	□	□			4	.	.	.	.000	1	.	2	.500	1	2	18	.889	17	1	.944	3	.	.	.	.	1.0
7 McGraw, CC	L	L	L	L			4	.	.	.	.000	4	.	12	.333	2	1	21	.952	9	1	.900	9	.	.	.	.	2.0
10 McGhie, Elise	□	□	□	□			4	.	.	.	.000	.	.	.	.000	1	.	12	1.000	.	.	.000	1	.	.	.	.	1.0
12 Landfair, Taylor	■	■	■	■			4	16	6	42	.238	.	.	.	.000	1	1	17	.941	9	1	.900	7	.	.	.	.	17.0
16 Husemann, Ellie	■	■	■	■			4	3	1	10	.200	1	.	2	.500	.	.	.	.000	3	.	1.000	.	.	6	.	.	6.0
52 Booth, Carter	■	■	■	■			4	12	1	21	.524	.	.	.	.000	.	.	.	.000	.	.	.000	3	.	.	2	.	13.0
TEAM								.	.	.	.000	.	.	.	.000	.	.	.	.000	.	.	1.000	.	.	.	.	.	0.0
Totals							4	57	13	121	.364	53	.	113	.469	8	6	98	.939	65	4	.942	42	2	16	3	.	75.0

### Attack By Set

Set	K	E	TA	Pct	Sidout	Pct
1	11	2	30	.300	12-16	75%
2	15	2	23	.565	12-14	85%
3	17	7	38	.263	16-25	64%
4	14	2	30	.400	13-21	61%

### Site: Minneapolis (Maturi Pavilion)

Date: 09/17/2022    Attend: 4416    Time: 1:50

Referees: Todd Karolczak, Michelle Prater, Brenda Dejesus, Thomas Berg

Set Scores	1	2	3	4	Total
	4	4	11	2	21
Lead changes	0	1	2	1	4



## GAME 9: 3-0, L VS. NO. 11 PURDUE



# 2022-23 Women's Volleyball

## Minnesota vs Purdue (09/23/2022 at Holloway Gymnasium)

## Minnesota		1	2	3	4	5	S	K	E	TA	Pct	Att	Set	Pct	SA	SE	TA	Pct	Reception	Dig	Block	BS	BA	BE	BHE	Pts	
2 Wenaas, Jenna	■ ■ ■ ■	3	5	17	294						1	19	1.000	25	2	926	10	1	1	1	6.5						
3 Wucherer, McKenna	■ ■ ■ ■	3	13	6	31	226				1	2	1.000								2	1	1				14.0	
5 Shaffmaster, Melani	■ ■ ■ ■	3	1	3	8	250	28			81	346	1	10	.900						11	4					3.0	
6 Kilikelly, Rachel	■ ■ ■ ■	3	1	1	1	1.000						12	1.000	19	1	950	6									0.0	
7 McGraw, CC	■ ■ ■ ■	3	1	1	1	1.000						2	11	.818	8	1	889	13								0.0	
10 McGhie, Elise	■ ■ ■ ■	3	1	1	1	1.000						10	1.000													0.0	
12 Landfair, Taylor	■ ■ ■ ■	3	17	5	44	273	1			4	250	2	9	.778	13	1	1.000	6	2							18.0	
16 Husemann, Ellie	■ ■ ■ ■	3	2	4	500	1	1	1.000							3	1	1.000		1							2.5	
21 Gros, Naya	■ ■ ■ ■	1	1	2	3	.667																				0.5	
52 Booth, Carter	■ ■ ■ ■	3	4	3	9	111	1	1	2	1.000		1	1.000	1	1	1.000				7						7.5	
TEAM																										0.0	
Totals		3	42	19	116	198	40	2	108	370	1	5	72	.931	89	5	.932	48	18								52.0

Attack By Set

Set	K	E	TA	Pct	Sideout	Pct
1	11	3	29	.276	13-25	52%
2	15	12	45	.667	12-24	50%
3	16	4	42	.286	20-32	62%

SET SCORES

Minnesota	(0)	18	23	30
Purdue	(3)	25	25	32

Team records:  
5-4, 0-1  
10-1, 1-0

## Purdue		1	2	3	4	5	S	K	E	TA	Pct	Att	Set	Pct	SA	SE	TA	Pct	Reception	Dig	Block	BS	BA	BE	BHE	Pts	
4 Balensiefer, Grace	■ ■ ■ ■	3	1	6	167	41	1	103	398	1	1	8	.875							.000	1						2.0
5 Chinn, Maddy	■ ■ ■ ■	2	2	2	9	.000														.000						2.0	
7 Colvin, Raven	■ ■ ■ ■	3	8	3	19	263	1	2	500	1	3	15	.800							.000	6	3					10.5
8 Schermerhorn, Maddie	■ ■ ■ ■	3	1	1	1.000	2	3	.667	3	1	20	.950	7	1	1.000	12										3.0	
10 Hornung, Ali	■ ■ ■ ■	3	1	1	1.000	1	2	.500				16	1.000	22							15					0.0	
11 Brown, Emily	■ ■ ■ ■	3	1	1	1.000	1	1	1.000	1	15	.933	25	1	.962	5											0.0	
12 Ellis, Emma	■ ■ ■ ■	2	4	4	12	.000														.000						4.0	
16 Koch, Madeline	■ ■ ■ ■	3	7	5	18	111	1	1	1.000											.000	2	3				8.5	
17 Hudson, Eva	■ ■ ■ ■	3	21	5	44	364	1	1	1.000	1	7	.857	12	1	1.000	7	2									22.0	
20 Clayton, Hannah	■ ■ ■ ■	3	8	1	15	.467				1	1.000									.000	2	2	1			11.0	
TEAM																										0.0	
Totals		3	51	20	125	248	47	1	115	409	5	7	81	.914	66	1	.985	50	2	10	1						63.0

Attack By Set

Set	K	E	TA	Pct	Sideout	Pct
1	16	6	34	.294	13-18	72%
2	11	6	38	.132	13-24	54%
3	24	8	53	.302	20-30	66%

TOTAL TEAM BLOCKS 7.0

Site: West Lafayette (Holloway Gymnasium)

Date: 09/23/2022    Attend: 2415    Time: 1:41

Referees: William Stanley, Denis Bergstedt, Jeff Morris, Kyprian Harasymowicz

Tie Scores	1	2	3	Total
	6	6	21	33
Lead changes	3	6	9	18

## GAME 10: 3-0, W VS. NO. 6 WISCONSIN



2022-23 Women's Volleyball

Wisconsin vs Minnesota (09/25/2022 at Maturi Pavilion)

## Wisconsin		1	2	3	4	5	S	K	E	TA	Pct	Att	Set	Pct	SA	SE	TA	Pct	Reception	Dig	Block	BH	BHE	Pts			
4	Gregorski, Liz	■	■	■	■	■	3	-	-	.000		-	.000	1	1	6	.833		.000		-	-	-	1.0			
6	Hammill, MJ	■	■	■	■	■	3	1	1	1.000	15	33	.455	3	8	625		.000	3	-	-	1	0.0				
9	Crawford, Caroline	■	■	■	■	■	3	2	3	6	.167	1	2	.500	-	3	1.000		.000	1	-	-	3.0				
10	Robinson, Devyn	■	■	■	■	■	3	4	2	12	.167	-	-	.000	-	-	.000		.000	-	1	-	4.5				
11	Ashburn, Izzy	■	■	■	■	■	3	2	2	1.000	22	55	.400	-	1	11	.909		.000	7	-	-	0.0				
13	Franklin, Sarah	■	■	■	■	■	3	14	7	38	.184	1	3	.333	5	2	14	.857	21	1	1	-	20.0				
14	Smrek, Anna	■	■	■	■	■	3	5	-	11	.455	-	-	.000	-	-	.000		.000	-	1	-	5.5				
15	Demps, Jade	■	■	■	■	■	3	-	-	6	.000	-	-	.000	-	-	1	1.000		.000	-	-	0.0				
18	Hart, Danielle	■	■	■	■	■	3	6	1	7	.714	-	2	.000	-	-	.000		.000	1	1	2	1	8.0			
21	Guckekin, Gulce	■	■	■	■	■	3	-	-	.000	3	11	.273	-	3	13	.769	44	4	.917	11	-	-	0.0			
22	Orzol, Julia	■	■	■	■	■	3	11	4	25	.280	-	1	.000	-	1	9	.889	5	1	1.000	3	-	11.0			
TEAM																							0.0				
Totals							3	42	20	108	.204	42	1	107	.393	6	11	65	.831	70	4	.946	26	3	4	1	53.0

Attack By Set

Set	K	E	TA	Pct	Sideout	Pct
1	13	8	29	.172	13-25	52%
2	10	6	34	.118	11-24	45%
3	19	6	45	.289	21-29	72%

TOTAL TEAM BLOCKS 5.0

Team records:

Wisconsin	(0)	21	16	27	7-3, 1-1
Minnesota	(3)	25	25	29	6-4, 1-1

## Minnesota		1	2	3	4	5	S	K	E	TA	Pct	Att	Set	Pct	SA	SE	TA	Pct	Reception	Dig	Block	BS	BA	BE	BHE	Pts	
2	Wenaas, Jenna	■	■	■	■	■	3	5	2	17	.176	-	4	.000	1	1	13	.923	7	1	.875	8	-	2	-	7.0	
3	Wucherer, McKenna	■	■	■	■	■	3	9	3	18	.333	-	-	.000	-	-	.000		4	-	1.000	-	4	1	-	11.0	
5	Shaffmaster, Melani	■	■	■	■	■	3	6	7	857	30	65	.462	-	2	14	.857		-	1.000	8	-	4	-	8.0		
6	Kilikelly, Rachel	■	■	■	■	■	3	-	-	.000		-	1	.000	-	2	14	1.000	19	1	1.000	7	-	-	2.0		
7	McGraw, CC	■	■	■	■	■	3	-	-	.000	5	9	.556	-	13	1.000	8	3	.727	7	-	-	-	-	0.0		
10	McGhie, Elise	■	■	■	■	■	3	-	-	.000	-	-	.000	-	1	13	1.000		.000	-	-	-	-	-	1.0		
12	Landfair, Taylor	■	■	■	■	■	3	17	4	33	.394	5	5	1.000	-	1	11	.909	9	1	.900	5	1	-	17.5		
16	Husemann, Ellie	■	■	■	■	■	3	2	1	5	.200	-	1	.000	-	-	.000		1	1.000	-	7	-	-	5.5		
52	Booth, Carter	■	■	■	■	■	3	4	2	7	.286	-	-	.000	-	-	.000		.000	-	4	1	-	-	6.0		
TEAM																								0.0			
Totals							3	43	12	87	.356	40	1	85	.471	4	4	78	.949	48	6	.889	35	2	22	2	58.0

Attack By Set

Set	K	E	TA	Pct	Sideout	Pct
1	9	6	20	.150	13-21	61%
2	16	4	30	.400	12-17	70%
3	18	2	37	.432	21-27	77%

TOTAL TEAM BLOCKS 11.0

Site: Minneapolis, Minn. (Maturi Pavilion)

Date: 09/25/2022 Attend: 5255 Time: 1:44

Referees: Robyn Courchane, Stephen Shepherd, Jeff Krause, Kendrick Paulson

Tie Scores

1	2	3	Total	
13	5	13	31	
Lead changes	6	2	3	11

GAME 13: 3-0, W VS. NO. 24 MICHIGAN    GAME 14: 3-0, W VS. MICHIGAN ST.



2022-23 Women's Volleyball

Minnesota vs Michigan (10/07/2022 at Crisler Center)

# Minnesota	1	3	4	5	S	K	E	TA	Pct	Ass	Err	TA	Pct	SA	SE	TA	Pct	O	RE	Pct	Dg	BS	BA	BE	BHE	Pts
2 Wenaas, Jenna	■ ■ ■	3	4	11	.364	-	-	1	.000	-	-	3	9	.667	6	1	.000	5	1	-	-	-	-	-	-	4.5
3 Wucherer, McKenna	■ ■ ■	3	6	3	.21	.143	-	-	.000	-	-	-	-	.000	1	1	.000	5	1	3	-	-	-	-	-	8.5
5 Shaffmaster, Melani	■ ■ ■	3	2	-	2.100	.37	-	.77	.481	1	1	12	.917	-	-	.000	2	-	5	-	-	-	-	-	-	5.5
6 Kilkelly, Rachel	□ □ □	3	-	-	.000	-	-	1	2	.000	-	-	12	19	2	.905	4	-	-	-	-	-	-	-	-	9.5
7 McGraw, CC	■ ■ ■	3	-	-	.000	-	-	1	5	.200	2	-	10	5	1	.000	14	-	-	-	-	-	-	-	-	2.0
8 Gros, Naya	■ ■ ■	3	7	-	.13	.538	-	-	.000	-	-	-	-	.000	-	-	.000	1	5	-	-	-	-	-	-	9.5
10 McGhie, Elise	□ □ □	3	-	-	.000	-	-	-	.000	-	-	1	11	.909	-	-	.000	1	-	-	-	-	-	-	-	0.0
12 Landfair, Taylor	■ ■ ■	3	18	4	.31	.452	1	-	1	1.000	-	1	22	11	1	.917	4	1	-	-	-	-	-	-	-	20.0
52 Booth, Carter	■ ■ ■	3	5	1	.12	.333	-	-	.000	-	-	-	-	.000	-	-	.000	-	2	4	-	-	-	-	-	9.0
TEAM					.000	-	-	-	.000	-	-	-	-	.000	-	-	.000	-	-	-	-	-	-	-	-	59.0
Totals		3	42	8	.90	.378	39	1	.86	.453	4	5	.73	.932	42	3	.933	36	4	18	-	-	-	-	-	59.0

Attack By Set

Set	K	E	TA	Pct	Sideout	Pct
1	13	0	26	.500	11-13	84%
2	14	6	39	.205	15-22	68%
3	15	2	25	.520	11-14	78%

SET SCORES

1	2	3	
Minnesota	(3)	25	25
Michigan	(0)	12	23

Team records:

8-5, 3-2
12-3, 3-2

# Michigan	1	3	4	5	S	K	E	TA	Pct	Ass	Err	TA	Pct	SA	SE	TA	Pct	O	RE	Pct	Dg	BS	BA	BE	BHE	Pts	
1 Nyambyo, Serena	□ □ □	3	-	-	-	-	-	-	-	-	-	-	-	-	-	-	-	-	-	-	-	-	-	-	-	0.0	
2 Jacobs, Allison	□ □ □	3	2	3	10	-100	-	-	1	.000	-	-	1	3	.667	4	1	.800	1	-	-	-	-	-	-	-	2.0
3 Humphrey, Brooke	□	3	-	-	.000	-	-	-	1	1.000	-	-	8	1.000	-	-	.000	3	-	-	-	-	-	-	-	1.0	
4 Johnson, Scottee	□	3	1	1	-1.000	9	-	43	.209	1	-	8	1.000	1	-	.000	3	-	-	-	-	-	-	-	-	0.0	
5 Mruzik, Jess	■ ■ ■	3	10	4	.27	.222	-	-	1	.000	-	1	7	.857	44	2	.957	7	-	-	-	-	-	-	-	10.0	
6 Dowd, Maddie	■ ■ ■	3	-	-	.000	17	-	37	.459	-	-	3	1.000	-	-	.000	5	-	-	-	-	-	-	-	-	0.0	
9 Grant, Hannah	■ ■ ■	3	-	-	.000	3	-	13	.231	-	-	5	1.000	5	1.000	11	-	-	-	-	-	-	-	-	-	0.0	
10 Beals, Amber	□	1	-	-	.000	-	-	-	.000	-	-	-	-	.000	5	1.000	2	-	-	-	-	-	-	-	-	0.0	
14 Robinson, Jess	■ ■ ■	3	4	3	10	-100	-	-	1	.000	-	1	9	1.000	-	-	.000	1	1	-	-	-	-	-	-	6.0	
16 Hallgren, Haley	□ □ □	3	-	-	1	.000	-	-	.000	-	-	1	5	.800	4	1	.800	2	-	-	-	-	-	-	-	0.0	
17 Boney, Jacque	■ ■ ■	3	4	5	12	-.083	-	-	.000	-	-	-	-	.000	-	-	.000	1	1	-	-	-	-	-	-	4.5	
18 Pertofsky, May	■ ■ ■	3	8	1	16	.438	-	-	.000	-	-	1	1	.000	-	-	.000	2	-	-	-	-	-	-	-	8.5	
27 Murray, Kendall	■ ■	2	2	8	17	-.353	-	-	.000	-	-	1	7	1.000	1	1.000	3	-	-	-	-	-	-	-	-	3.0	
TEAM					.000	-	-	-	.000	-	-	-	-	.000	-	-	.000	-	-	-	-	-	-	-	-	0.0	
Totals		3	30	25	.94	.053	29	-	.96	.302	3	4	.49	.918	64	4	.941	38	1	2	-	-	-	-	-	35.0	

Attack By Set

Set	K	E	TA	Pct	Sideout	Pct
1	10	9	29	.034	10-24	41%
2	11	8	35	.086	15-25	60%
3	9	8	30	.033	10-24	41%

TOTAL TEAM BLOCKS 2.0

Date: Ann Arbor (Crisler Center)

Date: 10/07/2022

Attend: 3479

Time: 1:27

Referees: Chuck Fleet, Devonie McLarty, Isaac Chung, Shane White

1	2	3	
Tie Scores	2	11	1
Lead changes	0	4	0

Total

14
4

2022 Michigan State Volleyball

Minnesota vs Michigan St. (10/09/2022 at Breslin Center)

# Minnesota	① ② ③ ④ ⑤	S	K	E	TA	Pct	Ass	Err	TA	Pct	SA	SE	TA	Pct	Reception	O	RE	Pct	Dig	BS	BA	BE	BHE	Pts	
2 Wenaas, Jenna	■ ■ ■	3	11	1	18	.556	1	-	1	1.000	1	-	16	1.000	11	-	1.000	3	3	-	-	-	-	13.5	
3 Wucherer, McKenna	■ ■ ■	3	4	4	9	.000	-	-	-	.000	-	-	-	.000	-	-	.000	1	1	-	-	-	-	4.5	
5 Shaffmaster, Melani	■ ■ ■	3	3	1	5	.400	33	-	57	.579	1	-	16	1.000	-	-	.000	7	-	-	-	-	-	4.0	
6 KilKelly, Rachel	□ □ □	3	-	-	-	.000	1	-	2	.500	-	-	1	12	.917	9	-	1.000	6	-	-	-	-	-	0.0
7 McGraw, CC	L L L	3	-	-	-	.000	5	9	556	-	1	1	8	.875	7	-	1.000	4	-	-	-	-	-	1.0	
8 Gros, Naya	■ ■ ■	3	7	-	7	1.000	-	-	1	.000	-	-	-	.000	-	-	.000	1	1	4	-	-	-	10.0	
10 McGhie, Elise	□ □ □	3	1	-	1	-1.000	-	-	5	.000	-	-	16	1.000	-	-	.000	1	-	-	-	-	-	0.0	
12 Landfair, Taylor	■ ■ ■	3	12	-	24	.500	-	-	1	1.000	1	3	6	.500	11	-	1.000	3	3	-	-	-	-	14.5	
52 Booth, Carter	■ ■ ■	3	6	1	12	.417	-	-	-	.000	-	-	-	.000	2	1	.667	-	3	-	-	-	-	7.5	
TEAM						.000	-	-	-	.000	-	-	-	.000	-	-	.000	-	-	-	-	-	-	0.0	
Totals		3	43	8	76	.461	40	-	76	.526	4	5	74	.932	40	1	.976	26	1	14	-	-	-	55.0	

Attack By Set	Set	K	E	TA	Pct	Sidout	Pct	SET SCORES	1	2	3	Team records:
1	16	3	30	.433	14-19	73%		Minnesota	(3)	25	25	9-5, 4-2
2	12	2	22	.455	10-16	62%		Michigan St.	(0)	19	15	10-7, 1-5
3	15	3	24	.500	11-14	78%						

# Michigan St.	① ② ③ ④ ⑤	S	K	E	TA	Pct	Ass	Err	TA	Pct	SA	SE	TA	Pct	Reception	O	RE	Pct	Dig	BS	BA	BE	BHE	Pts
1 Iosia, Nalani	L L L L	3	-	-	-	.000	3	-	11	.273	-	2	5	.600	11	-	1.000	4	-	-	-	-	-	1.0
2 Nunez, Zoe	■ ■ ■	3	-	-	1	.000	19	-	62	.306	1	1	9	.889	-	-	.000	7	-	-	-	-	-	0.0
6 Okur, Nil	■ ■ ■	3	6	-	10	.600	-	-	-	.000	-	1	7	.857	-	-	.000	1	-	-	-	-	-	6.0
9 Monks, Emma	■ ■ ■	3	5	2	12	.250	-	-	-	.000	-	-	-	.000	-	1	.000	-	2	1	-	-	-	7.5
10 O'Gorman, Maradith	■ ■ ■	3	9	6	24	.125	-	-	1	.000	-	2	1	2.000	2	-	1.000	2	-	1	-	-	-	9.5
11 Horejsi, Avery	□	1	-	-	-	.000	1	-	1	1.000	-	-	-	.000	-	-	.000	-	-	-	-	-	-	0.0
12 Doezeema, Evie	■ ■ ■	3	6	2	12	.333	-	-	-	.000	-	-	1	1.000	12	1	.923	-	-	-	-	-	-	6.0
13 Moore, Aliyah	■ ■ ■	3	7	9	30	-.067	1	-	2	.500	-	2	5	.600	17	-	1.000	4	1	-	-	-	-	8.0
17 Swain, Jaylinn	□ □ □	3	-	-	-	.000	-	-	1	.000	-	1	13	.923	20	-	1.000	2	-	-	-	-	-	0.0
24 Aslayian, Selin	□ □ □	3	-	-	1	.000	1	-	1	1.000	-	-	-	.000	3	-	1.000	-	-	-	-	-	-	0.0
25 Bishop, Julia	□ □ □	3	1	-	2	.500	6	-	13	.462	-	1	7	.857	-	-	.000	1	-	-	-	-	-	1.0
TEAM						.000	-	-	-	.000	-	-	-	.000	-	-	.000	-	-	-	-	-	-	0.0
Totals		3	34	19	93	.161	31	-	92	.337	1	8	49	.837	65	4	.942	21	3	2	-	1	-	39.0

Attack By Set	Set	K	E	TA	Pct	Sidout	Pct	TOTAL TEAM BLOCKS	4.0
1	13	7	34	.176	14-25	56%			
2	13	7	32	.188	9-24	37%			
3	8	5	27	.111	11-25	44%			

Site: East Lansing (Breslin Center)

Date: 10/09/2022    Attend: 3007    Time: 1:30

Referees: James Kuziela, Marty Prochko, Stephen Metzger, Mary Gray

Tie Scores    1    2    3    Total    3

Lead changes    1    1    0    2

GAME 15: 3-0, L VS. NO. 6 OHIO ST.

## GAME 16: VS. ILLINOIS



# 2022-23 Women's Volleyball

## Ohio St. vs Minnesota (10/12/2022 at Maturi Pavilion)

# Ohio St.																																	
										Attack		Set		Serve		Reception		Block															
										S	K	E	TA	Pct	SA	SE	TA	Pct	O	RE	Pct	Dig	BS	BA	BE	BHE	Pts						
										Pct	Err	TA	Pct	SA	SE	TA	Pct	O	RE	Pct	Dig	BS	BA	BE	BHE	Pts							
										1	2	3	4	5	6	7	8	9	10														
1 Morbitzer, Sarah Sue										3	.	.	.000	2	.	4	.500	1	13	.923	10	1	.909	4	.	.	.	.	.	.	.	0.0	
6 Murr, Kylie										3	.	.	1.000	5	.	14	.357	1	18	1.000	17	.	1.000	14	.	.	.	.	.	.	.	6.5	
8 Gonzales, Gabby										3	6	6	.27	.000	1	.	2	.500	2	15	.867	24	1	.960	8	.	1	.	.	.	.	.	4.5
0 Podraza, Mac										3	3	.	4	.750	32	.	74	.432	1	7	.857	.	.	.000	7	.	.	.	.	.	.	4.5	
6 Powell, Adria										3	3	.	9	.333	.	.	.000	.	.	.000	.	.	.000	1	.	4	.	.	.	.	.	5.0	
8 Moore, Jenaisya										3	11	3	.22	.364	.	.	1.000	.	.	.000	7	.	1.000	3	.	1	.	.	.	.	.	11.1	
0 Rader, Rylee										3	7	.	11	.636	1	.	2	.500	1	9	.889	2	.	1.000	1	1	4	1	.	.	.	10.0	
2 Londot, Emily										3	13	5	.28	.286	1	.	3	.333	3	11	.727	.	.	.000	.	.	5	.	.	.	.	.	15.1
TEAM										.	.	.	.000	.	.	.	.000	.	.	.000	.	.	.000	.	.	.	.	.	.	.	.	0.0	
Totals										3	43	14	102	.284	42	.	100	.420	1	8	.73	.890	60	2	.968	38	1	18	1	.	.	54.1	
Attack By Set										TOTAL TEAM BLOCKS										10.0													
Set K E TA Pct Sidout Pct										OHIO ST.										Team records:													
1 15 2 30										433 16-21 76%										1 2 3													
2 16 3 34										382 15-21 71%										(3) 25 25													
3 12 9 38										.079 12-23 52%										(0) 20 21													
																				22													
																				9-6, 4-1													
# Minnesota																																	
										Attack		Set		Serve		Reception		Block															
										S	K	E	TA	Pct	SA	SE	TA	Pct	O	RE	Pct	Dig	BS	BA	BE	BHE	Pts						
										Pct	Err	TA	Pct	SA	SE	TA	Pct	O	RE	Pct	Dig	BS	BA	BE	BHE	Pts							
										1	2	3	4	5	6	7	8	9	10														
2 Wenaus, Jenna										3	6	6	.22	.000	.	.	2.000	.	9	1.000	11	.	1.000	9	.	1	.	.	.	.	.	.	7.0
3 Wucherer, McKenna										3	10	5	.22	.227	.	.	2.000	.	.	.000	2	.	1.000	1	.	2	.	.	.	.	.	.	10.1
0 Wucherer, Melani										3	1	1	5	.000	34	.	85	.400	1	.	13	1.000	.	.	.000	10	1	4	.	.	.	.	5.0
6 Kilkelly, Rachel										3	.	.	1	2	.500	.	.	.000	.	.	.000	10	1.000	16	1.000	4	.	.	.	.	.	10.0	
7 McGraw, CC										3	.	.	1	.000	20	.	13	.154	1	1	8	.875	13	1.000	7	.	.	.	.	.	.	1.0	
8 Gros, Naya										3	4	3	9	.111	.	.	1.000	.	.	.000	.	.	.000	.	.	1	6	.	.	.	.	.	8.0
0 McGhie, Elise										3	.	.	.	.000	.	.	.000	.	1	10	.900	.	.	.000	.	.	.	.	.	.	.	.	0.0
2 Landfair, Taylor										3	10	9	37	.327	.	.	.000	.	1	15	.933	22	1	.957	3	.	1	.	.	.	.	.	10.1
0 Davis, Arica										3	.	.	.	.000	.	.	.000	.	.	.000	.	.	.000	2	.	1	.	.	.	.	.	0.5	
2 Booth, Carter										3	8	3	14	.357	.	.	1.000	.	.	.000	.	.	.000	.	.	1	1	.	.	.	.	.	8.5
TEAM										.	.	.	.000	.	.	.	.000	.	.	.000	.	.	.000	.	.	.	.	.	.	.	.	0.0	
Totals										3	39	28	113	.097	36	.	105	.343	3	3	65	.954	64	1	.985	36	2	16	1	.	.	51.4	
Attack By Set										TOTAL TEAM BLOCKS										10.0													
Set K E TA Pct Sidout Pct										OHIO ST.										Team records:													
1 14 9 37										135 15-24 62%										1 2 3													
2 13 9 38										105 15-25 60%										(3) 25 25													
3 12 10 38										.053 11-24 45%										(0) 20 21													
																				22													
																				9-6, 4-1													
																				10.0													

Site: Minneapolis, Minn. (Maturi Pavilion)  
 Date: 10/12/2022    Attend: 4831    Time: 1:40  
 Referees: Devonie McLarty, Jeffrey McKinney, Jeff Krause, Matthew Larsen

Tie Scores    0    2    3  
 Lead changes    0    3    0

Total  
 9  
 3

[illegible]