

# GOPHER WOMEN'S HOCKEY

Seven-Time National Champions · 2000, 2004, 2005, 2012, 2013, 2015, 2016



## 2021-22 SCHEDULE/RESULTS

Record: 0-0-0

WCHA Record: 0-0-0-0 (W-L-T-SoW)

DATE	OPPONENT	TIME/RESULT
10/1	<b>NO. 3/3 OHIO STATE</b>	7:00 p.m.
10/2	<b>NO. 3/3 OHIO STATE</b>	3:00 p.m.
10/8	at No. 5/6 Minnesota Duluth	6:00 p.m.
10/9	at No. 5/6 Minnesota Duluth	3:00 p.m.
10/15	<b>MINNESOTA STATE</b>	6:00 p.m.
10/16	at Minnesota State	4:00 p.m.
10/22	at No. 4/6 Colgate	1:00 p.m.
10/23	at No. 4/6 Colgate	1:00 p.m.
10/29	at Bemidji State	3:00 p.m.
10/30	at Bemidji State	2:00 p.m.
11/12	RIT	6:00 p.m.
11/13	RIT	4:00 p.m.
11/19	at St. Cloud State	6:00 p.m.
11/20	ST. CLOUD STATE	3:00 p.m.
11/26	at Mercyhurst*	4:30 p.m.
11/27	at Boston College/Colgate*	TBA
12/3	at No. 1/1 Wisconsin	TBA
12/4	at No. 1/1 Wisconsin	TBA
12/10	<b>NO. 5/6 MINN. DULUTH</b>	7:00 p.m.
12/11	<b>NO. 5/6 MINN. DULUTH</b>	3:30 p.m.
1/8	ST. THOMAS	2:00 p.m.
1/9	at St. Thomas	2:00 p.m.
1/14	at Minnesota State	6:00 p.m.
1/15	<b>MINNESOTA STATE</b>	4:00 p.m.
1/21	<b>NO. 1/1 WISCONSIN</b>	6:00 p.m.
1/22	<b>NO. 1/1 WISCONSIN</b>	4:00 p.m.
1/28	at No. 3/3 Ohio State	5:00 p.m.
1/29	at No. 3/3 Ohio State	2:00 p.m.
2/4	<b>BEMIDJI STATE</b>	6:00 p.m.
2/5	<b>BEMIDJI STATE</b>	4:00 p.m.
2/11	at St. Cloud State	6:00 p.m.
2/12	ST. CLOUD STATE	3:00 p.m.
2/17	at St. Thomas	7:00 p.m.
2/19	ST. THOMAS	4:00 p.m.

Home games in **BOLD CAPS** at Ridder Arena.  
All times Central.  
Rankings reflect USCHO.com poll at time of game.

\* Smashville Showcase

## 2021-22 GOPHER AWARD WINNERS

### WCHA PRESEASON AWARDS

Peyton Hemp, WCHA Rookie of the Year  
Emily Brown, All-WCHA

## MINNESOTA GOLDEN GOPHERS

2021-22 Record (WCHA)..... 0-0-0 (0-0-0)  
National Ranking (USCHO/USA Today)..... 4/4  
Head Coach..... Brad Frost  
Record..... 413-84-35 (15th Season)  
Record Against Ohio State..... 51-12-4



## OHIO STATE BUCKEYES

2021-22 Record (WCHA)..... 2-0-0 (2-0-0)  
National Ranking (USCHO/USA Today)..... 3/3  
Head Coach..... Nadine Muzerall  
Record..... 97-57-17 (6th Season)  
Record Against Minnesota..... 11-11-2



## GOPHER WOMEN'S HOCKEY GAME DAY

### Game One: Minnesota vs. Ohio State

Oct. 1 | 7:00 p.m. CT | Ridder Arena | Minneapolis, Minn. | B1G+

### Game Two: Minnesota vs. Ohio State

Oct. 2 | 3:00 p.m. CT | Ridder Arena | Minneapolis, Minn. | B1G+

### MEDIA COVERAGE

**Video (Subscription Required):** BTN+ online at btnplus.com

**Audio (FREE):** GopherSports.com

**Stats:** GopherSports.com **Social Media:** @GopherWHockey, #GWH, #Gophers

The No. 4 Golden Gophers start the 2021-22 regular season by hosting No. 3 Ohio State at Ridder Arena on Friday and Saturday.

### Who's Back?

Brad Frost returns for his 15th season at the helm of the program with a .776 winning percentage. The Gophers return 18 players from last year, including eight of Minnesota's top-10 scorers. Senior Taylor Heise (7g-9a), Emily Oden (2g-12a), and Emily Brown (3g-9a) are Minnesota's top returning scorers while and the U also return the team's top six defenders, led by captains Emily Brown and Olivia Knowles.

### Who's New?

Nine newcomers joined the Gophers for the 2021-22 season. Forward Savannah Norcross (Lynn, Mass./Boston College) transferred to Minnesota after totaling 21 points (12g-9a) in 20 games, while defenseman Olivia Arkell (Stillwater, Minn./Stillwater High School) joins the Gophers from Hamline. Freshmen forward Emma Conner (Edina, Minn./Edina High School), forward Peyton Hemp (Andover, Minn./Andover High School), forward Ella Huber (Northfield, Ill./Chicago Mission), forward Sadie Lindsay (Minnetonka, Minn./Breck School), forward Tristana Tatur (Maple Grove, Minn./Maple Grove High School), goaltender Skylar Vetter (Lakeville, Minn./Lakeville North High School), and defense Emily Zumwinkle (Excelsior, Minn./Breck School) complete the newest class of Gophers.

### Notable

- Fifth years Emily Brown and Olivia Knowles are serving as team captains while seniors Taylor Heise and Gracie Ostertag are assistant captains for the Gophers.

## 2021-22 SITUATIONAL RECORDS

Overall record	0-0-0
In home games	0-0-0
In road games	0-0-0
In neutral-site games	0-0-0
Against USCHO.com poll ranked opponents	0-0-0
Against WCHA opponents	0-0-0
Against ECAC Hockey teams	0-0-0
Against CHA teams	0-0-0
Against Hockey East teams	0-0-0
In non-conference games	0-0-0
In overtime games	0-0-0
In day games (4:07 p.m. or earlier)	0-0-0
In night games	0-0-0
Minnesota scores first	0-0-0
Opponent scores first	0-0-0
Minnesota leads at 1st intermission	0-0-0
Minnesota trails at 1st intermission	0-0-0
Tied at 1st intermission	0-0-0
Minnesota leads at 2nd intermission	0-0-0
Minnesota trails at 2nd intermission	0-0-0
Tied at 2nd intermission	0-0-0
Minnesota leads in shots	0-0-0
Minnesota trails in shots	0-0-0
Shots are even	0-0-0
Minnesota has 0-19 shots	0-0-0
Minnesota has 20-29 shots	0-0-0
Minnesota has 30-39 shots	0-0-0
Minnesota has 40-49 shots	0-0-0
Minnesota has 50 or more shots	0-0-0
Minnesota allows 0-19 shots	0-0-0
Minnesota allows 20-29 shots	0-0-0
Minnesota allows 30-39 shots	0-0-0
Minnesota allows 40-49 shots	0-0-0
Minnesota allows 50 or more shots	0-0-0
Minnesota scores on power play	0-0-0
Minnesota is scoreless on power play	0-0-0
Opponent scores on power play	0-0-0
Opponent is scoreless on power play	0-0-0
Scoring 1 goal	0-0-0
Scoring 2 goals	0-0-0
Scoring 3 goals	0-0-0
Scoring 4 goals	0-0-0
Scoring 5 goals	0-0-0
Scoring 6 goals	0-0-0
Scoring 7 or more goals	0-0-0
Allowing 1 goal	0-0-0
Allowing 2 goals	0-0-0
Allowing 3 goals	0-0-0
Allowing 4 goals	0-0-0
Allowing 5 goals	0-0-0
Allowing 6 goals	0-0-0
Allowing 7 or more goals	0-0-0
In one-goal games	0-0-0
In two-goal games	0-0-0
In three-goal games	0-0-0
On Monday	0-0-0
On Tuesday	0-0-0
On Wednesday	0-0-0
On Thursday	0-0-0
On Friday	0-0-0
On Saturday	0-0-0
On Sunday	0-0-0
In September	0-0-0
In October	0-0-0
In November	0-0-0
In December	0-0-0
In January	0-0-0
In February	0-0-0
In March	0-0-0
Current streak	0-0-0
Current home streak	0-0-0
Current road streak	0-0-0

- The Gophers are 17-2-0 all-time in home-openers at Ridder Arena since 2002.
- Minnesota is 22-2-0 all-time in season-opening games.

### 2020-21 Season in Review

Minnesota wrapped up the 24th season of Gopher women's hockey ranked sixth in the country and semifinalists in the WCHA Frozen Four in 2020-21. The Gophers posted a record of 11-8-1 before dropping the WCHA Frozen Four Semifinal 5-3 against Wisconsin. The Maroon and Gold said goodbye to one graduating senior, Taylor Wentz, in head coach Brad Frost's 14th season at the helm of the program. Due to the extra year of eligibility granted by the NCAA, Lauren Bench, Emily Brown and Olivia Knowles return to the Gophers for the 2021-22 season.

### Scoring Milestones on the Horizon

Senior Taylor Heise is Minnesota's active career scoring leader with 94 career points (38g-56a) in 95 career games. Senior Amy Potomak (32g-44a) and fifth-year Emily Brown (16g-55a) are approaching 80 career points. Senior Emily Oden (18g-44a) and fifth-year Olivia Knowles (14g-45a) are both closing in on 70 career points.

### 25th Season

The 2021-22 season marks the 25th season of Gopher women's hockey. Minnesota enters the season with an all-time record of 693-151-57.

### Home, Sweet Home

The 2021-22 season marks the 20th season of Ridder Arena serving as the home of Gopher women's hockey. Minnesota starts the season with an all-time record of 303-53-23 at Ridder Arena, dating back to the 2002-03 season.

### Quest for Eighth National Title Continues

Minnesota has won seven national championships (2000, 2004, 2005, 2012, 2013, 2015, and 2016) and looks for a historic eighth title national crown in 2021-22.

### New Coaches

On July 29, 2021, Minnesota announced the hirings of Natalie Darwitz and Jake Bobrowski as assistant coaches. Darwitz and Bobrowski join the Gophers from Hamline University, where they helped guide the Pipers to two NCAA DIII tournament appearances. Darwitz, who played for the Gophers from 2002-05, rejoins the coaching staff for her third season after serving as an assistant coach for two seasons (2008-09 and 2010-11).

### About Ohio State

Ohio State (2-0-0) opened the 2021-22 season with two home wins over WCHA newcomers St. Thomas. The Buckeyes saw their 2020-21 season come to an end in the NCAA semifinal, falling to eventual NCAA champion Wisconsin by a score of 3-2. The Buckeyes posted an overall record of 13-7-0 and finished third in the WCHA regular-season standings. The 2021-22 season marks head coach, and 2020 WCHA Coach of the Year, Nadine Muzerall's sixth year at the helm of the program. The Buckeyes have 10 newcomers, made up of two freshmen and eight transfers, joining 15 returners to make up this year's roster.

Minnesota is 78-19-5 against Ohio State in the all-time series and are 36-8-5 at Ridder Arena. The Buckeyes have won the last three matchups in the series.

## GOPHERS IN THE TOP-15 NATIONAL RANKINGS (FINAL 2020-21)

\*MINIMUM 10 GP

Points Per Game	School	YR	Pos.	GP	Points	P/GM
9. Grace Zumwinkle	Minnesota	SR	F	20	17-7--24	1.20
Goals Per Game	School	YR	Pos.	GP	Goals	G/GM
3. Grace Zumwinkle	Minnesota	SR	F	20	17	0.85
Game Winning Goals	School	YR	Pos.	GP	GWG	
T4. Grace Zumwinkle	Minnesota	SR	F	20	4	
T11. Taylor Heise	Minnesota	JR	F	20	3	
Power Play Goals	School	YR	Pos.	GP	PPG	
T4. Crystalyn Hengler	Minnesota	JR	D	20	3	
Winning Percentage	School	YR	Record	Win %		
8. Lauren Bench	Minnesota	SR	9-6-0	.600		
Shutouts	School	YR	GP	Shutouts		
T12. Lauren Bench	Minnesota	SR	15	2		
Scoring Offense	Games	Goals	G/GM			
5. Minnesota	20	65	3.25			
Team Points	Games	Goals	Assists	Points		
5. Minnesota	20	65	101	176		
Scoring Margin	Games	GF	GF/G	GA	GA/G	Margin
9. Minnesota	36	65	3.25	45	2.25	1.00
Fewest Penalty Minutes	Games	PIM	PIM/GM			
4. Minnesota	20	118	5.9			
Winning Percentage	W-L-T	Win %				
12. Minnesota	11-8-1	.575				

## Return to the NCAA Tournament

Minnesota will look to return to the NCAA tournament this season after not participating in the last two seasons. The 2020-21 season marked the first season since 2007-08 in which the Gophers did not qualify for the NCAA tournament. In 2019-20, the tournament was cancelled due to the COVID-19 pandemic with Minnesota ranked fifth in the nation. The Gophers have not missed back-to-back NCAA tournaments in program history.

## 2020-21 GOPHER WOMEN'S HOCKEY SUPERLATIVES

### FASTEST GOAL SCORED IN A PERIOD

Gophers	0:21 of the third period (W, 9-1 vs. Bemidji State, Feb. 20, 2021)
Opponent	0:48 of the second period (L, 3-2 vs. Ohio State, Jan. 15, 2021)

### FASTEST FIRST GOAL SCORED IN A GAME

Gophers	0:28 of the first period (W, 4-0 vs. Ohio State, Nov. 21, 2020)
Opponent	3:22 of the first period (L, 2-1 vs. Ohio State, Nov. 22, 2020)

### LATEST GOAL SCORED IN A PERIOD

Gophers	19:59 of the second period (L, 3-1 at Ohio State, Jan. 30, 2021)
Opponent	19:47 of the third period (L, 3-1 vs. Ohio State, Jan. 30, 2021)

### MOST GOALS SCORED IN A PERIOD

Gophers	4, (3X, last, first period (W, 9-1 vs. Bemidji State, Feb. 20, 2021)
Opponent	3, (2X, last, second period, L, 3-2, vs. Ohio State, Feb. 13, 2021)
Combined	5, (first period, W, 9-1 vs. Bemidji State, Feb. 20, 2021)

### MOST GOALS SCORED IN A GAME

Gophers	9, W, 9-1 at Bemidji State, Feb. 20, 2021)
Opponent	6, L, 6-3 at Wisconsin, Jan. 16, 2021)
Combined	11, (W, 7-4 at Ohio State, Jan. 29, 2021)

## 2021-22 GOPHER SCORING MARKS

### MULTI-POINT GAMES

Player	Number

### MULTI-GOAL GAMES

Player	Number

### MULTI-ASSIST GAMES

Player	Number

### CURRENT POINT STREAKS

Player	Games	Dates
Potomak, Amy	5	2/12/21-Present
Heise, Taylor	5	2/12/21-Present
Emily Brown	3	2/19/21-Present
Dunne, Josey	2	2/20/21-Present
Nicholson, Maggie	2	2/20/21-Present

## MINNESOTA QUICK FACTS

### UNIVERSITY INFORMATION

School:	University of Minnesota
Location:	Minneapolis, Minn. 55455
Founded:	1851
Enrollment:	52,017
Nickname:	Golden Gophers
Colors:	Maroon and Gold
Conference:	Big Ten/WCHA (women's hockey)
Division:	NCAA I
President:	Joan T.A. Gabel
Director of Athletics:	Mark Coyle
Associate Athletics Director - W. Hockey:	Tom McGinnis

### TEAM INFORMATION

2020-21 Overall record:	11-8-1
2020-21 WCHA record (finish):	11-7-1 (W-L-T-) (4th)
2020-21 WCHA Tournament:	T-3rd
2020-21 NCAA Tournament:	Did Not Qualify
2020-21 Players returning/lost:	18/5
2020-21 Newcomers:	9

### PROGRAM HISTORY

First season:	1997-98
All-time record (entering 2021-22):	693-151-57 (.769)
WCHA record (entering 2021-22):	437-94-44 (.805)
WCHA postseason record:	51-17-0 (.750)
WCHA regular season titles:	10 (01,02,04,05,09,10,13,14,15,19)
WCHA tournament titles:	7 (2002,04,05,12,13,14,18)
NCAA berths:	18
National titles:	7 (2000,04,05,12,13,15,16)
NCAA postseason record (since 2000-01):	26-12-1
NCAA Frozen Four record (since 2000-01):	15-9-1

### COACHING STAFF

Head Coach:	Brad Frost (14 seasons)
Alma Mater:	Bethel, 1996
Career Record (entering 2021-22):	413-84-35 (.776)
WCHA Record (entering 2021-22):	280-60-31-13 (.729)
Assistant Coach:	Natalie Darwitz (Minnesota, 2007)
Assistant Coach:	Jake Bobrowski (St. Mary's, 2008)
Volunteer Assistant Coach:	Chris Esposito (Columbia, 2015)
Director of Operations:	Jess Scott (St. Thomas, 2004)
Athletic Training:	Erin Moore (Purdue, 2011)
Strength & Conditioning:	Cal Dietz (Findlay, 1996)

### FACILITY INFORMATION

Home Rink:	Ridder Arena
Capacity:	3,400
Opened:	2002
Address:	1901 4th St. SE Minneapolis, MN 55455
Press Box Phone:	612-625-6900

### ATHLETIC COMMUNICATIONS

Assistant Director (W. Hockey):	Daniel Galarneau
Cell Phone:	651-208-6490
Mailing Address:	275 Bierman Field Athletic Building 516 15th Ave. SE, Minneapolis, MN 55455
Email:	galar042@umn.edu

### CONNECT WITH GOPHER WOMEN'S HOCKEY ONLINE

Official website:	GopherSports.com
Twitter:	@GopherWHockey
Facebook:	Facebook.com/GopherWomensHockey
Instagram:	@gopherwhockey
YouTube:	YouTube.com/user/GopherAthletics

## HEAD COACH BRAD FROST

The 2021-22 season marks head coach Brad Frost's 15th season at the helm of Gopher women's hockey. Frost has brought the program to the pinnacle of the collegiate hockey world by advancing to six-straight NCAA Women's Frozen Fours from 2011-12 to 2016-17. Frost's Gophers won four national titles in six years, including back-to-back titles in 2012 and 2013 and again in 2015 and 2016. After joining the program in 2001 as an assistant coach and later holding the interim head coach title during the 2007-08, Frost was named the program's second head coach on April 16, 2008.

In 14 seasons leading the Gophers, the Bethel University graduate has guided the Gophers to four NCAA national championships, nine NCAA Frozen Four appearances, seven WCHA regular season titles, and four WCHA Final Faceoff championships. Frost ended the 2020-21 season with a career record of 413-84-35 (.776) and has not had a team finish lower than fourth in the WCHA.

### COACHING EXCELLENCE

Frost, who has won four national titles, is considered one of the best and most respected coaches in college hockey. In his 14 seasons, he has been named an AHCA Coach of the Year Finalist nine times and has won the national honor twice (2013 and 2014). Frost has been named WCHA Coach of the Year four times (2008, 2009, 2013, and 2014). Under his tutelage, the Gophers have tallied seven seasons with 30 or more wins. In 2013, Frost led the Gophers to the NCAA's first-ever perfect season (41-0-0).

### PLAYER DEVELOPMENT

Over the last 14 years, Frost has coached some of the top talent not only in the nation but also in the world. He has seen 10 players (Megan Bozek, Hannah Brandt, Dani Cameranesi, Mira Jalosuo, Amanda Kessel, Gigi Marvin, Kelly Pannek, Noora Rätty, Anne Schleper, and Lee Stecklein) represent their respective countries in the Olympics. He also aided the development of former Gophers and Olympians Natalie Darwitz, Kelly Stephens, Lyndsay Wall, and Krissy Wendell while a Minnesota assistant coach. Frost has coached a total of 15 players to a combined 25 All-American honors. Among those All-Americans is 2013 Patty Kazmaier Memorial Award winner Amanda Kessel. A total of 14 Minnesota student-athletes have been named Top-10 Patty Kaz finalists 22 times under Frost's tutelage.

### ACADEMIC SUCCESS

Under Frost's guidance, the Gophers have recorded a 3.0 or higher grade point average and increased the team's Academic Progress Rating (APR). Minnesota has accumulated 174 WCHA All-Academic Team awards (15 in 2020-21), 77 WCHA Scholar Athlete honors (13 in 2020-21) and three WCHA Outstanding Student-Athlete of the Year award recipients (Alex Woken, 2020; Gigi Marvin, 2009; Kelly Terry, 2014) since Frost took reign.

### INTERNATIONAL COACHING EXPERIENCE

Frost has served USA Hockey by working development camps and serving as a coach for various U.S. teams. In 2006, he was an assistant coach of the U.S. Under-22 Team, and from 2008-09, he was an assistant coach for the U.S. National Team.

### PERSONAL LIFE

Frost grew up in Burlington, Ontario, and attended Aldershot High School. After graduating from Aldershot, he decided to attend college at Bethel University, which is where his parents originally met. While at Bethel, he studied Physical & Health Education and was a two-sport athlete, competing in hockey and golf. Frost was a four-year letterwinner in hockey and completed his career ranked eighth on Bethel's career scoring list. In 1994 and 1995, he was voted the team's Most Valuable Player and Most Inspirational. He also captained the Royals his junior and senior seasons. At Bethel, Frost met his wife Dayna. They now reside in Cottage Grove, Minn., and have three sons: Micah, Jonah and Josiah.



**BRAD FROST**  
15TH YEAR AT MINNESOTA  
BETHEL, 1996

## 2021-22 MINNESOTA WOMEN'S HOCKEY ROSTER

No.	Name	Yr.	Pos.	Ht.	Hometown (High School/Last Team)
1	Olivia King	Jr.	G	5-6	Garrison, Minn. (Brainerd HS)
2	Emily Brown	5th	D	5-8	Blaine, Minn. (Blaine HS)
3	Catie Skaja	Sr.	F	5-7	New Prague, Minn. (New Prague Senior HS)
4	Audrey Wethington	So.	F	5-7	Edina, Minn. (Blake School)
5	Madeline Wethington	Jr.	D	5-10	Edina, Minn. (Blake School)
6	Gracie Ostertag	Sr.	D	5-7	Shakopee, Minn. (Shattuck-St. Mary's)
7	Sydney Shearen	Jr.	F	5-4	Hugo, Minn. (White Bear Lake HS)
9	Taylor Heise	Sr.	F	5-10	Lake City, Minn. (Red Wing HS)
11	Olivia Arkell	Gr.	D	5-7	Stillwater, Minn. (Stillwater HS/Hamline)
13	Crystalyn Hengler	Sr.	D	5-8	Eden Prairie, Minn. (Eden Prairie HS)
14	Maggie Nicholson	So.	D	5-9	Minnetonka, Minn. (Minnetonka HS)
15	Peyton Hemp	Fr.	F	5-5	Andover, Minn. (Andover HS)
16	Amy Potomak	R-Sr.	F	5-9	Aldergrove, B.C. (George Elliot Secondary/Canada's National Women's Team)
17	Josey Dunne	So.	F	5-10	O'Fallon, Mo. (Heritage Christian Academy/Chicago Mission)
19	Tella Jungels	So.	F	5-4	Edina, Minn. (Edina HS)
20	Emma Conner	Fr.	F	5-8	Edina, Minn. (Edina HS)
21	Emily Oden	Sr.	F	5-8	Edina, Minn. (Edina HS)
22	Abigail Boreen	Sr.	F	5-8	Somerset, Wis. (Hill-Murray School)
23	Tristana Tatur	Fr.	F	5-8	Maple Grove, Minn. (Maple Grove HS)
24	Olivia Knowles	5th	D	5-9	Campbell River, B.C. (Penticton Secondary/Okanagan Hockey Academy)
26	Ella Huber	Fr.	F	5-6	Northfield, Ill. (New Trier HS/Chicago Mission)
27	Savannah Norcross	Sr.	F	5-7	Lynn, Mass. (New Hampton School/Boston College)
31	Skylar Vetter	Fr.	G	5-8	Lakeville, Minn. (Lakeville North HS)
33	Makayla Pahl	Jr.	G	5-11	Rochester, Minn. (Rochester Mayo HS)
35	Lauren Bench	5th	G	5-10	Eagan, Minn. (Burnsville HS/Bemidji State)

**Head Coach:** Brad Frost (Bethel, 1996)

**Assistant Coaches:** Natalie Darwitz (Minnesota, 2007), Jake Bobrowski (St. Mary's, 2008)

### ROSTER BREAKDOWN

#### BY CLASS...

#### Freshmen (7)

Emma Conner  
Peyton Hemp  
Ella Huber  
Sadie Lindsay  
Tristana Tatur  
Skylar Vetter  
Emily Zumwinkle

#### Sophomores (4)

Josey Dunne  
Tella Jungels  
Maggie Nicholson  
Audrey Wethington

#### Juniors (4)

Olivia King  
Makayla Pahl  
Sydney Shearen  
Madeline Wethington

#### Seniors (12)

Olivia Arkell  
Lauren Bench  
Abigail Boreen  
Emily Brown  
Taylor Heise  
Crystalyn Hengler  
Olivia Knowles

Savannah Norcross  
Emily Oden  
Gracie Ostertag  
Amy Potomak  
Catie Skaja

#### BY STATE/PROVINCE...

#### Minnesota (21)

Olivia Arkell  
Lauren Bench  
Emily Brown  
Emma Conner  
Taylor Heise  
Peyton Hemp  
Crystalyn Hengler  
Tella Jungels  
Sadie Lindsay  
Olivia King  
Maggie Nicholson  
Emily Oden  
Gracie Ostertag  
Makayla Pahl  
Sydney Shearen  
Catie Skaja  
Tristana Tatur  
Skylar Vetter  
Audrey Wethington  
Madeline Wethington  
Emily Zumwinkle

#### Illinois (1)

Ella Huber

#### Massachusetts(1)

Savannah Norcross

#### Missouri (1)

Josey Dunne

#### Wisconsin (1)

Abigail Boreen

#### British Columbia (2)

Olivia Knowles  
Amy Potomak

### PRONUNCIATION GUIDE

#### NAME

Boreen, Abigail  
Dunne, Josey  
Heise, Taylor  
Hengler, Crystalyn  
Jungels, Tella  
Oden, Emily  
Ostertag, Gracie  
Pahl, Makayla  
Potomak, Amy  
Shearen, Sydney  
Skaja, Catie  
Tatur, Tristana  
Zumwinkle, Emily

#### PRONUNCIATION

BORE-eeen  
done  
HI-zee  
CRYSTAL-in HANG-glor  
jungles  
OH-din  
AHH-stir-tag  
paul  
POT-uh-mack  
SHEER-in  
Katie SKY-ah  
TAY-ter  
ZUM-winkle

2021-22 MINNESOTA GOLDEN GOPHER WOMEN'S HOCKEY ROSTER



**11** OLIVIA ARKELL  
STILLWATER, MINN.



**35** LAUREN BENCH  
EAGAN MINN.

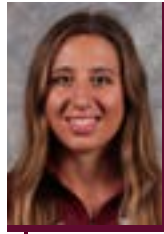

**22** ABIGAIL BOREEN  
SOMERSET, WISC.



**2** EMILY BROWN  
BLAINE MINN.



**20** EMMA CONNER  
EDINA, MINN.



**17** JOSEY DUNNE  
O'FALLON, MO.



**9** TAYLOR HEISE  
LAKE CITY, MINN.



**15** PEYTON HEMP  
ANDOVER, MINN.



**13** CRYSTALYN HENGLER  
EDEN PRAIRIE, MINN.



**26** ELLA HUBER  
NORTHFIELD, ILL.



**19** TELLA JUNGELS  
EDINA MINN.



**1** OLIVIA KING  
GARISON, MINN.



**24** OLIVIA KNOWLES  
CAMPBELL RIVER, B.C.



**8** SADIE LINDSAY  
MINNETONKA, MINN.



**14** MAGGIE NICHOLSON  
MINNETONKA, MINN.



**27** SAVANNAH NORCROSS  
LYNN, MASS.



**21** EMILY ODEN  
EDINA, MINN.



**6** GRACIE OSTERTAG  
SHAKOPEE, MINN.



**33** MAKAYLA PAHL  
ROCHESTER, MINN.



**16** AMY POTOMAK  
ALDERGROVE, B.C.



**7** SYDNEY SHEAREN  
HUGO, MINN.



**3** KATIE SKAJA  
NEW PRAGUE, MINN.



**23** TRISTANA TATUR  
MAPLE GROVE, MINN.



**31** SKYLAR VETTER  
LAKEVILLE, MINN.



**4** AUDREY WETHINGTON  
EDINA, MINN.



**5** MADELINE WETHINGTON  
EDINA, MINN.



**10** EMILY ZUMWINKLE  
EXCELSIOR, MINN.



**BRAD FROST**  
HEAD COACH



**JAKE BOBROWSKI**  
ASSISTANT COACH



**NATALIE DARWITZ**  
ASSISTANT COACH



**CHRIS ESPOSITO**  
VOL. ASSISTANT COACH

Tough · Grateful · Disciplined · Devoted

## 2020-21 WCHA REGULAR-SEASON STANDINGS

Team	WCHA				Overall			
	Pts	GP	W-L-T	SW	GF-GA	GP	W-L-T	GF-GA
1. Wisconsin	36	16	12-3-1	0	62-25	20	17-3-1	79-33
2. UMD	34	16	11-5-0	0	50-23	19	12-7-0	55-33
3. Ohio State	32	16	11-5-0	0	42-32	20	13-7-0	56-42
4. Minnesota	36	19	11-7-1	1	62-40	20	11-8-1	65-45
5. Minn. State	20	20	7-12-1	0	38-56	20	7-12-1	38-56
6. St. Cloud State	18.5	19	6-12-1	0	32-62	19	6-12-1	32-62
7. Bemidji State	12.5	20	2-16-2	1	24-72	20	2-16-2	24-72

## USCHO.COM DIVISION I WOMEN'S POLL

Week 1 Poll: Sep. 27, 2021

Rk.	Team (1st pl. votes)	Record	Pts.	Last Rk.
1.	Wisconsin (14)	2-0-0	149	1
2.	Northeastern (1)	0-0-0	135	2
3.	Ohio State	2-0-0	111	3
<b>4.</b>	<b>Minnesota</b>	0-0-0	<b>93</b>	<b>4</b>
4.	Colgate	2-0-0	93	6
6.	Minnesota Duluth	0-0-0	85	5
7.	Boston College	0-0-0	48	7
8.	Cornell	0-0-0	41	8
9.	Princeton	0-0-0	20	10
10.	Quinnipiac	2-0-0	19	NR

Others receiving votes: Clarkson 17, Harvard 9, Providence 3, Penn State 2.

## USA TODAY/USA HOCKEY MAGAZINE POLL

Week 3 Poll: Sep. 28, 2021

Rk.	Team (1st pl. votes)	Pts.	Last Rk.	Record
1.	Wisconsin (19)	190	1	2-0-0
2.	Northeastern	163	2	0-0-0
3.	Ohio State	143	3	2-0-0
<b>4.</b>	<b>Minnesota</b>	<b>120</b>	<b>5</b>	<b>0-0-0</b>
5.	Minnesota Duluth	107	4	0-0-0
6.	Colgate	106	6	2-0-0
7.	Cornell	65	8	0-0-0
8.	Boston College	59	7	0-0-0
9.	Princeton	40	9	0-0-0
10.	Clarkson	22	NR	2-0-0

Others receiving votes: Quinnipiac, 12; Providence, 10; Harvard, 6; Penn State, 2.

## WCHA GOALIES IN THE NATIONAL RANKINGS

Rank	USCHO/USA Today
1	17
2	17
3	17
4	17
5	17
6	17
7	17
8	17
9	17
10	17
11	17
12	17
13	17
14	17
15	17
16	17
17	17
18	17
19	17
20	17
21	17
22	17
23	17
24	17
25	17
26	17
27	17
28	17
29	17
30	17
31	17
32	17
33	17
34	17
35	17
36	17
37	17
38	17
39	17
40	17
41	17
42	17
43	17
44	17
45	17
46	17
47	17
48	17
49	17
50	17
51	17
52	17
53	17
54	17
55	17
56	17
57	17
58	17
59	17
60	17
61	17
62	17
63	17
64	17
65	17
66	17
67	17
68	17
69	17
70	17
71	17
72	17
73	17
74	17
75	17
76	17
77	17
78	17
79	17
80	17
81	17
82	17
83	17
84	17
85	17
86	17
87	17
88	17
89	17
90	17
91	17
92	17
93	17
94	17
95	17
96	17
97	17
98	17
99	17
100	17

## THE LAST TIME MINNESOTA...

Won at home.....vs. St. Cloud State (W, 4-1), Jan. 9, 2021  
 Lost at home.....vs. Wisconsin (L, 4-5), March 6, 2021  
 Tied at home.....vs. Wisconsin (T, 2-2, OT), Feb. 6, 2021  
 Won on the road.....at Bemidji State (W, 9-1), Feb. 20, 2021  
 Lost on the road.....at Ohio State (L, 3-1), Jan. 30, 2021  
 Tied on the road.....at Minnesota Duluth (T, 2-2, OT), Nov. 22, 2019  
 Won at a neutral site.....vs. Minnesota State at Prior Lake, Minn. (W, 4-0), Dec. 7, 2019  
 Lost at a neutral site.....vs. Wisconsin at Hamden, Conn. (L, 2-0), March 24, 2019  
 Tied at a neutral site.....vs. Boston College at Nashville, Tenn. (T, 2-2, OT), Nov. 29, 2019  
 Swept a regular-season home series.....vs. St. Cloud State (W, 2-1; W, 4-1), Jan. 7-9, 2021  
 Was swept in a regular-season home series.....vs. Ohio State (L, 2-1; L, 3-2), Feb. 12-13, 2021  
 Swept a regular-season road series.....at Bemidji State (W, 6-1; W, 9-1), Feb. 19-20, 2021  
 Was swept in a regular-season road series.....at Wisconsin (L, 5-0; L, 6-3), Jan. 15-16, 2021  
 Won a WCHA regular-season game.....at Bemidji State (W, 9-1), Feb. 20, 2021  
 Lost a WCHA regular-season game.....at Ohio State (L, 3-2), Feb. 13, 2021  
 Tied a WCHA regular-season game.....vs. Wisconsin (T, 2-2, OT), Feb. 6, 2021  
 Won a non-conference game.....vs. St. Cloud State (W, 7-3), Feb. 29, 2020  
 Lost a non-conference game.....vs. Wisconsin (L, 5-3), March 6, 2021  
 Tied a non-conference game.....vs. Boston College (T, 2-2, OT), Nov. 29, 2019  
 Won in overtime.....at Robert Morris (W, 4-3, OT), Oct. 11, 2019  
 Lost in overtime.....vs. Wisconsin (L, 4-3, OT), Feb. 5, 2021  
 Won a shootout.....vs. Wisconsin (T, 2-2, OT; SO-W, 1-0), Feb. 6, 2021  
 Lost a shootout.....at Minnesota Duluth (T, 2-2, OT; SO-L, 2-0), Oct. 6, 2018  
 Defeated a USCHO-ranked opponent.....at No. 3 Ohio State (W, 7-4), Jan. 29, 2021  
 Scored in first 2:00.....M. Wethington (0:46) at Bemidji State (W, 9-1), Feb. 20, 2021  
 Allowed a goal in first 2:00.....Rasmussen (0:55) vs. St. Cloud State (W, 4-2), Feb. 28, 2020  
 Shut out an opponent.....at St. Cloud State (W, 4-0), Jan. 10, 2021  
 Was shut out.....at Wisconsin (L, 5-0), Jan. 15, 2021  
 Scored one goal.....vs. Ohio State (L, 2-1), Feb. 12, 2021  
 Scored two goals.....vs. Ohio State (L, 3-2), Feb. 13, 2021  
 Scored three goals.....vs. Wisconsin (L, 5-3), March 6, 2021  
 Scored four goals.....at St. Cloud State (W, 4-0), Jan. 10, 2021  
 Scored five goals.....at Minnesota State (W, 5-1), Dec. 10, 2020  
 Scored six goals.....at Bemidji State (W, 6-1), Feb. 19, 2021  
 Scored seven goals.....at Ohio State (W, 7-4), Jan. 29, 2021  
 Scored eight goals.....vs. Colgate (W, 8-1), Sept. 28, 2019  
 Scored nine goals.....at Bemidji State (W, 9-1), Feb. 20, 2021  
 Scored 10 or more goals.....at Minnesota State (W, 11-1), Nov. 27, 2015  
 Allowed one goal.....at Bemidji State (W, 9-1), Feb. 20, 2021  
 Allowed two goals.....vs. Ohio State (L, 2-1), Feb. 12, 2021  
 Allowed three goals.....vs. Ohio State (L, 3-2), Feb. 13, 2021  
 Allowed four goals.....vs. Wisconsin (L, 4-3, OT), Feb. 5, 2021  
 Allowed five goals.....vs. Wisconsin (L, 5-3), March 6, 2021  
 Allowed six goals.....at Wisconsin (L, 6-3), Jan. 16, 2021  
 Allowed seven goals.....at Minnesota Duluth (L, 7-1), Feb. 17, 2007  
 Allowed eight goals.....at Wisconsin (L, 8-2), Dec. 4, 2016  
 Allowed nine or more goals.....vs. Beatrice Aeros (L, 9-0), Jan. 31, 1999  
 Scored one power-play goal.....(1/2) at Bemidji State (W, 9-1), Feb. 20, 2021  
 Scored two power-play goals.....(2/4) at Ohio State (W, 7-4), Jan. 29, 2021  
 Scored three power-play goals.....(3/3) at Ohio State (W, 7-1), Jan. 26, 2019  
 Scored four or more power-play goals.....(4/5) vs. Bemidji State (W, 7-1), Nov. 15, 2019  
 Allowed one power-play goal.....(1/3) at Ohio State (L, 3-1), Jan. 31, 2021  
 Allowed two power-play goals.....(2/5) vs. Wisconsin (L, 5-3), March 6, 2021  
 Allowed three power-play goals.....(3/6) vs. North Dakota (W, 6-3), Jan. 12, 2013  
 Allowed four or more power-play goals.....(4/8) vs. Ohio State (W, 9-5), Nov. 4, 2005  
 Scored a shorthanded goal.....S. Potomak vs. Bemidji State (W, 7-1), Nov. 15, 2019  
 Allowed a shorthanded goal.....vs. Boston College (Belinskas & Browne), (T, 2-2), Nov. 29, 2019  
 Scored an empty-net goal.....Skaja at Ohio State (W, 7-4), Jan. 29, 2021  
 Allowed an empty-net goal.....vs. Wisconsin (Curl) (L, 5-3), March 6, 2021  
 Scored a hat trick.....Zumwinkle at Bemidji State (W, 6-1), Feb. 19, 2021  
 Scored a natural hat trick.....A. Potomak vs. Minnesota Duluth (W, 5-0), Jan. 31, 2020  
 Allowed a hat trick.....at Bemidji State (Hunt), (W, 6-3) Feb. 8, 2020  
 Individual scored four goals.....Brandt vs. St. Cloud State, Oct. 10, 2015  
 Individual scored five or more goals.....Brandt vs. Bemidji State, Nov. 14, 2015  
 Had five different goal scorers.....at Robert Morris (W, 6-2), Oct. 12, 2019  
 Had six different goal scorers.....at Ohio State (W, 7-1), Jan. 26, 2019  
 Had seven different goal scorers.....at Ohio State (W, 7-4), Jan. 29, 2021  
 Had eight different goal scorers.....at Bemidji State (W, 9-1), Feb. 20, 2021  
 Had nine different goal scorers.....vs. Princeton (W, 9-1), Dec. 1, 2013  
 Had 10 or more different goal scorers.....vs. Wisconsin (W, 10-0), Feb. 7, 1998  
 Scored on a penalty shot.....West vs. Wisconsin, March 18, 2012  
 Attempted a penalty shot.....Zumwinkle at St. Cloud State, Feb. 2, 2018  
 Allowed a penalty shot goal.....at Lindenwood (Girard), (W, 4-3, OT), Nov. 26, 2017  
 Opponent attempted a penalty shot.....at St. Cloud State (Tylke), (W, 4-3, OT), Nov. 17, 2018  
 Goaltender made 50 or more saves.....Räty (50) vs. North Dakota, March 16, 2013  
 Opponent made 50 or more saves.....vs. St. Cloud State (Polusny, 52), (W, 4-2), Feb. 28, 2020

## GOPHER CAREER-BESTS (AT MINNESOTA): GAME & SERIES HIGHS

### #1 Olivia KING

Saves: 4 at BSU, 2/20/21  
Shots Faced: 4 at BSU, 2/20/21

Series Saves: 4 at BSU, 2/19-20/21  
Series Shots Faced: 4 at BSU, 2/19-20/21

### #2 Emily BROWN

Goals: 2 vs. SCSU, 10/20/19  
Assists: 2 (6X, last vs. Wisc., 3/6/21)  
Points: 3 at Yale, 11/30/18

Series Goals: 2 vs. SCSU, 10/19-20/19  
Series Assists: 2 (10X, last vs. SCSU, 2/28-29/20)  
Series Points: 3 (5X, last at BSU, 2/20/21)

### #3 Catie SKAJA

Goals: 2 (2X, last at UMD, 11/23/19)  
Assists: 2 (3X, last vs. MSU, 12/7/19)  
Points: 2 (9X, last at UMD, 11/27/20)

Series Goals: 2 (2X, last at UMD, 11/22-23/19)  
Series Assists: 2 (2X, last at OSU, 1/25-26/19)  
Series Points: 2 (8X, last at UMD, 11/27-28/20)

### #4 Audrey WETHINGTON

Goals: 1 vs. MSU, 12/11/2020  
Assists: 2 at Bemidji State, 2/20/21  
Points: 2 at Bemidji State, 2/20/21

Series Goals: 1 vs. MSU, 12/10-11/2020  
Series Assists: 3 at BSU, 2/19-20/2021  
Series Points: 3 at BSU, 2/19-20/21

### #5 Madeline WETHINGTON

Goals: 1 (8X, last at BSU, 2/20/21)  
Assists: 2 (3X, last at BSU, 2/20/21)  
Points: 3 (2X, last at BSU, 2/20/21)

Series Goals: 2 at SCSU, 1/10-11/20  
Series Assists: 3 vs. BSU, 11/15-16/19  
Series Points: 3 (3X, last at BSU, 2/19-20/21)

### #6 Gracie OSTERTAG

Goals: 1 at RMU, 10/11/19  
Assists: 2 vs. SLU, 11/23/18  
Points: 2 vs. SLU, 11/23/18

Series Goals: 1 at RMU, 10/11-12/19  
Series Assists: 2 at MSU, 10/4-5/19  
Series Points: 2 at MSU, 10/4-5/19

### #7 Sydney SHEAREN

Goals: ---  
Assists: 1 (2X, last vs. Yale, 1/4/20)  
Points: 1 (2X, last vs. Yale, 1/4/20)

Series Goals: ---  
Series Assists: 1 (2X, last vs. Yale, 1/4-5/20)  
Series Points: 1 (2X, last vs. Yale, 1/4-5/20)

### #8 Sadie LINDSAY

Goals: ---  
Assists: ---  
Points: ---

Series Goals: ---  
Series Assists: ---  
Series Points: ---

### #9 Taylor HEISE

Goals: 3 at SCSU, 2/21/20  
Assists: 3 (2X, last vs. SCSU, 2/29/20)  
Points: 4 (3X, last vs. MSU, 2/21/20)

Series Goals: 4 at at SCSU, 2/21/20

Series Assists: 4 at MSU, 1/11-12/19  
Series Points: 6 at MSU, 10/4-5/19

### #11 Olivia ARKELL

Goals: ---  
Assists: ---  
Points: ---

Series Goals: ---  
Series Assists: ---  
Series Points: ---

### #13 Crystalyn HENGLER

Goals: 1 (6X, last at BSU, 2/20/21)  
Assists: 2 (2X, last at MSU, 12/10/20)  
Points: 2 (2X, last at MSU, 12/10/20)

Series Goals: 2 at BSU, 2/19-20/21  
Series Assists: 2 (2X, last at MSU, 12/10/20)  
Series Points: 3 at BSU, 2/19-20/21

### #14 Maggie NICHOLSON

Goals: ---  
Assists: 1 (2X, last vs. Wisc., 3/6/21)  
Points: ---

Series Goals: ---  
Series Assists: 1 at UMD, 11/27-28/20)  
Series Points: 1 at UMD, 11/27-28/20)

### #15 Peyton HEMP

Goals: ---  
Assists: ---  
Points: ---

Series Goals: ---  
Series Assists: ---  
Series Points: ---

### #16 Amy POTOMAK

Goals: 3 vs. UMD, 1/31/20  
Assists: 3 at BSU, 2/22/19  
Points: 4 vs. UMD, 1/31/20

Series Goals: 3 vs. UMD, 1/31-2/1/20  
Series Assists: 4 vs. RMU, 12/7-8/18  
Series Points: 4 (4X, last vs. UMD, 1/31-2/1/20)

### #17 Josey DUNNE

Goals: 1 (3X, last at BSU, 2/20/21)  
Assists: 1 (2X, last vs. Wisc., 3/6/21)  
Points: 1 (2X, last vs. Wisc., 3/6/21)

Series Goals: 1 (3X, last at BSU, 2/19-20/21)  
Series Assists: 1 at MSU, 12/10/20  
Series Points: 1 at BSU, 2/19-20/21

### #19 Tella JUNGELS

Goals: ---  
Assists: ---  
Points: ---

Series Goals: ---  
Series Assists: ---  
Series Points: ---

### #20 Emma CONNER

Goals: ---  
Assists: ---  
Points: ---

Series Goals: ---  
Series Assists: ---  
Series Points: ---

### #21 Emily ODEN

Goals: 2 (2X, last at OSU, 1/25/19)  
Assists: 2 (5X, last vs. SCSU, 2/29/20)  
Points: 4 at OSU, 1/25/19

Series Goals: 2 (2X, last at OSU, 1/25-26/19)  
Series Assists: 3 vs. SCSU, 2/28-29/20  
Series Points: 4 at OSU, 1/25-26/19

### #22 Abigail BOREEN

Goals: 2 at MSU, 12/10/20)  
Assists: 2 at BSU, 2/20/21  
Points: 2 (2X, last vs. Yale, 1/4/20)

Series Goals: 2 at MSU, 2/10/21)  
Series Assists: 2 at BSU, 2/19-20/21  
Series Points: 3 at BSU, 2/19-20/21

### #23 Tristana TATUR

Goals: ---  
Assists: ---  
Points: ---

Series Goals: ---  
Series Assists: ---  
Series Points: ---

### #24 Olivia KNOWLES

Goals: 2 (2X, last vs. Colgate, 9/28/19)  
Assists: 2 (5X, last at BSU, 2/20/21)  
Points: 3 vs. Vermont, 1/13/18

Series Goals: 3 at Lindenwood, 11/25-26/17  
Series Assists: 3 at BSU, 2/19-20/21  
Series Points: 3 (5X, last at BSU, 2/19-0/21)

### #26 Ella HUBER

Goals: ---  
Assists: ---  
Points: ---

Series Goals: ---  
Series Assists: ---  
Series Points: ---

### #27 Savannah NORCROSS

Goals: ---  
Assists: ---  
Points: ---

Series Goals: ---  
Series Assists: ---  
Series Points: ---

### #31 Skylar VETTER

Saves: ---  
Shots Faced: ---

Series Saves: ---  
Series Shots Faced: ---

### #33 Makayla PAHL

Saves: 41 at OSU, 1/30/21  
Shots Faced: 44 at OSU, 1/30/21

Series Saves: 44 at OSU, 1/29-30/21  
Series Shots Faced: 44 at OSU, 1/29-30/21

### #35 Lauren BENCH

Saves: 40 at MSU, 12/10/20  
Shots Faced: 41 at MSU, 12/10/20

Series Saves: 67 vs. OSU, 11/21-22/20  
Series Shots Faced: 69 vs. OSU, 11/21-22/20

## 2022 NCAA WOMEN'S FROZEN FOUR March 18-20, 2022 | State College

Pegula Ice Arena in State College, Pa. is the site for the 2022 NCAA National Collegiate Women's Ice Hockey Championship, hosted by Penn State.

The two semifinal contests will take place on Friday, March 18, while the national championship game is scheduled for Sunday, March 20.

This will be the first time that Penn State and Pegula Arena will host the Women's Frozen Four. It will be the first new Women's Frozen Four site since St. Charles, MO. in 2017.

Criteria for selecting the NCAA Frozen Four host sites includes creating what will be an exceptional experience for the student-athletes, along with adherence to NCAA bid specifications. Specifications can include, but are not limited to, providing optimal facilities; ease of travel to the location and ample lodging; and adherence to NCAA principles, which include providing an atmosphere that is safe and respects the dignity of all attendees.

### FUTURE FROZEN FOUR SITES

#### 2023

AMSOIL Arena, Duluth, Minn.  
Host: Minnesota Duluth

#### 2024

Whittemore Center, Durham, NH.  
Host: University of New Hampshire

#### 2025

Ridder Arena, Minneapolis, Minn.  
Host: University of Minnesota

#### 2026

Pegula Ice Arena, State College, Pa.  
Host: Penn State

### GOPHERS IN THE NCAA TOURNAMENT

Overall record	26-12-1
Home games	15-4-1
Road games	1-2-0
Neutral-site games	10-6-0
At the NCAA Frozen Four	15-9-1
In NCAA national semifinal games	9-5-0
In NCAA national championship games	6-3-0

Records since 2000-01 season.

### GOPHERS IN THE NATIONAL TOURNAMENT

Year	Opponent	Round	Location	Result
March 14, 2020	Ohio State	Quarterfinal	Ridder Arena	CANCELED
March 16, 2019	Princeton	Quarterfinal	Ridder Arena	W, 5-2
March 22, 2019	Cornell	Semifinal	Hamden, Conn.	W, 2-0
March 24, 2019	Wisconsin	Final	Hamden, Conn.	L, 2-0
March 10, 2018	at Wisconsin	Quarterfinal	Madison, Wis.	L, 4-0
March 11, 2017	at Minnesota Duluth	Quarterfinal	Duluth, Minn.	W, 1-0
March 17, 2017	vs. Clarkson	Semifinal	St. Charles, Mo.	L, 4-3
March 12, 2016	Princeton	Quarterfinal	Ridder Arena	W, 6-2
March 18, 2016	vs. Wisconsin	Semifinal	Durham, N.H.	W, 3-2 (OT)
<b>March 20, 2016</b>	<b>vs. Boston College</b>	<b>Final</b>	<b>Durham, N.H.</b>	<b>W, 3-1</b>
March 14, 2015	RIT	Quarterfinal	Ridder Arena	W, 6-2
March 20, 2015	Wisconsin	Semifinal	Ridder Arena	W, 3-1
<b>March 22, 2015</b>	<b>Harvard</b>	<b>Final</b>	<b>Ridder Arena</b>	<b>W, 4-1</b>
March 15, 2014	Boston University	Quarterfinal	Ridder Arena	W, 5-1
March 21, 2014	vs. Wisconsin	Semifinal	Hamden, Conn.	W, 5-3
March 23, 2014	vs. Clarkson	Final	Hamden, Conn.	L, 5-4
March 16, 2013	North Dakota	Quarterfinal	Ridder Arena	W, 3-2 (3OT)
March 22, 2013	Boston College	Semifinal	Ridder Arena	W, 3-2 (OT)
<b>March 22, 2013</b>	<b>Boston University</b>	<b>Final</b>	<b>Ridder Arena</b>	<b>W, 6-3</b>
March 10, 2012	North Dakota	Quarterfinal	Ridder Arena	W, 5-1
March 16, 2012	vs. Cornell	Semifinal	Duluth, Minn.	W, 3-1
<b>March 18, 2012</b>	<b>vs. Wisconsin</b>	<b>Final</b>	<b>Duluth, Minn.</b>	<b>W, 4-2</b>
March 12, 2011	at Boston College	Quarterfinal	Boston, Mass.	L, 4-1
March 13, 2010	Clarkson	Quarterfinal	Ridder Arena	W, 3-2 (OT)
March 19, 2010	Minnesota Duluth	Semifinal	Ridder Arena	L, 3-2
March 14, 2009	Boston College	Quarterfinal	Ridder Arena	W, 4-3
March 20, 2009	vs. Mercyhurst	Semifinal	Boston, Mass.	L, 5-4
March 15, 2008	Wisconsin	Quarterfinal	Ridder Arena	L, 3-2 (OT)
March 17, 2006	Princeton	Quarterfinal	Ridder Arena	W, 4-0
March 24, 2006	New Hampshire	Semifinal	Mariucci Arena	W, 5-4
March 26, 2006	Wisconsin	Final	Mariucci Arena	L, 3-0
March 18, 2005	Providence	Quarterfinal	Ridder Arena	W, 6-1
March 25, 2005	vs. Dartmouth	Semifinal	Durham, N.H.	W, 7-2
<b>March 27, 2005</b>	<b>vs. Harvard</b>	<b>Final</b>	<b>Durham, N.H.</b>	<b>W, 4-3</b>
March 26, 2004	Dartmouth	Semifinal	Providence, R.I.	W, 5-1
<b>March 28, 2004</b>	<b>Harvard</b>	<b>Final</b>	<b>Providence, R.I.</b>	<b>W, 6-2</b>
March 21, 2003	vs. Harvard	Semifinal	Duluth, Minn.	L, 6-1
March 23, 2003	vs. Dartmouth	Third-Place	Duluth, Minn.	L, 4-2
March 22, 2002	Brown	Semifinal	Mariucci Arena	L, 2-1
March 24, 2002	Niagara	Third-Place	Mariucci Arena	T, 2-2
March 24, 2000*	vs. Minn. Duluth	Semifinal	Boston, Mass.	W, 3-2
<b>March 25, 2000*</b>	<b>Brown</b>	<b>Final</b>	<b>Boston, Mass.</b>	<b>W, 4-2</b>
March 26, 1999*	New Hampshire	Semifinal	Mariucci Arena	L, 3-2 (OT)
March 27, 1999*	Brown	Third-Place	Mariucci Arena	W, 3-2
March 20, 1998*	vs. New Hampshire	Semifinal	Boston, Mass.	L, 4-1
March 21, 1998*	Northeastern	Third-Place	Boston, Mass.	L, 4-0

\* ACHA National Tournament | 7 national championships in **bold**

AWCHA National Tournament from 1998-2000; NCAA took over the national tournament in 2001. From 2001 through 2004, the tournament consisted of a Final Four. The tournament expanded to eight teams in 2005.

## 2020-21 MINNESOTA SCHEDULE/RESULTS

Date	Opponent	Time/Result	Goals (Season goals)	Goaltender, Saves	Attendance
11/21	NO. 5 OHIO STATE*	W, 4-0	Zumwinkle (1), Dunne (1), <b>Zumwinkle (2), Wente (1)</b>	Bench, 36	0
11/22	NO. 5 OHIO STATE*	L, 2-1	Zumwinkle (2)	Bench, 33	0
11/27	at No. 6 Minnesota Duluth*	W, 4-2	<b>Boreen (1), Murphy (1), Cherkowski (1), Skaja (1)</b>	Bench, 26	0
11/28	at No. 6 Minnesota Duluth*	W, 2-1	Brown (1), Oden (1)	Bench, 31	0
12/4	NO. 1 WISCONSIN*	POSTPONED			
12/5	NO. 1 WISCONSIN*	POSTPONED			
12/10	at No. 4 Ohio State*	POSTPONED			
12/10	at Minnesota State*	W, 5-1	<b>Boreen (2)</b> , Knowles (1), Boreen (3), Zumwinkle (3), Heise (1)	Bench, 40	0
12/11	at No. 4 Ohio State*	POSTPONED			
12/11	MINNESOTA STATE*	W, 2-1	A. Wethington (1), <b>Zumwinkle (4)</b>	Pahl, 18	0
1/4	NO. 6 MINNESOTA DULUTH	POSTPONED			
1/5	NO. 6 MINNESOTA DULUTH	POSTPONED			
1/7	ST. CLOUD STATE*	W, 2-1	Zumwinkle (5, 6)	Bench, 24	0
1/9	ST. CLOUD STATE*	W, 4-1	Skaja (2), Heise (2), <b>Murphy (2, 3)</b>	Bench, 3; Pahl, 14	0
1/10	at St. Cloud State*	W, 4-0	<b>Heise (3, 4)</b> , Wente (2), Heise (5)	Bench, 16	0
1/15	at No. 2 Wisconsin*	L, 5-0		Bench, 21; Pahl 8	0
1/16	at No. 2 Wisconsin*	L, 6-3	Zumwinkle (7), Potomak (1), Dunne (2)	Bench, 22	0
1/29	at No. 3 Ohio State*	W, 7-4	Murphy (4), <b>Zumwinkle (8)</b> , Oden (2), Boreen (4), Heise (6), Hengler (1), Skaja (3)	Bench, 29	0
1/30	at No. 3 Ohio State*	L, 3-1	Boreen (5)	Pahl, 41	40
2/5	NO. 1 WISCONSIN*	L, 4-3 (OT)	M. Wethington (1), Zumwinkle (9), Hengler (2)	Bench, 25	0
2/6	NO. 1 WISCONSIN*	T, 2-2 (OT)	<b>Boreen (6), Zumwinkle (10)</b>	Pahl, 21	0
2/12	NO. 4 OHIO STATE*	L, 2-1	Brown (2)	Pahl, 36	0
2/13	NO. 4 OHIO STATE*	L, 3-2	<b>Boreen (7), Zumwinkle (11)</b>	Bench, 20	0
2/19	at Bemidji State*	W, 6-1	Hengler (3), Zumwinkle (12), Boreen (8), Murphy (5), Zumwinkle (13, 14)	Bench, 15	250
2/20	at Bemidji State*	W, 9-1	M. Wethington (2), Brown (3), Murphy (6), Dunne (3), Zumwinkle (15), Hengler (4), Heise (7), Murphy (7), Potomak (2)	Pahl, 6; King, 4	250
3/6	vs. No. 1 Wisconsin <sup>6</sup>	L, 5-3	Murphy (8), Potomak (3), Zumwinkle (16)	Pahl, 12; Bench 6	0

\* WCHA game • % WCHA First Round (Campus sites)

Home games in **BOLD CAPS** at Ridder Arena. All times are Central.

Note: goal; (#) denotes individual season goals

## RIDDER ARENA: HOME OF GOPHER WOMEN'S HOCKEY

### SERIES RECORDS AT RIDDER ARENA

OPPONENT	RECORD	LAST
Bemidji State	38-5-3	W, 3-0, 11/16/19
Boston College	3-0-1	W, 3-2 (OT), 3/22/13
Boston University	4-0-0	W, 5-2, 10/4/14
Brown	5-0-0	W, 3-0, 11/13/05
Clarkson	3-0-0	W, 3-2 (OT), 3/13/10
Colgate	4-0-0	W, 8-1, 9/28/19
Connecticut	1-0-0	W, 3-0, 10/7/05
Dartmouth	1-1-0	W, 7-3, 2/8/04
Harvard	6-0-0	W, 4-1, 3/22/15
Lindenwood	2-0-0	W, 6-2 (10/1/16)
Maine	1-0-0	W, 5-2, 10/6/06
Mercyhurst	4-0-0	W, 5-0, 9/29/18
Merrimack	1-1-0	W, 4-1, 10/1/17
Minnesota Duluth	31-9-4	L, 2-0, 2/1/20
Minnesota State	40-1-0	W, 2-1, 12/11/20
New Hampshire	2-1-0	W, 6-1, 11/19/11
Niagara	2-0-0	W, 3-1, 11/12/06
North Dakota	29-4-1	W, 6-2, 2/11/17
Northeastern	1-0-0	W, 5-3, 10/5/07
Ohio State	36-9-4	L, 3-2, 2/13/21
Penn State	1-0-0	W, 8-0, 10/3/14
Princeton	5-0-0	W, 5-2, 3/16/19
RIT	1-0-0	W, 6-2, 3/14/15
Robert Morris	3-1-0	W, 5-0, 12/8/18
St. Cloud State	46-0-2	W, 4-1, 1/9/21
St. Lawrence	2-1-0	W, 5-1, 1/6/15
Syracuse	3-0-0	W, 4-0, 10/1/11
Union	1-0-0	W, 6-1, 9/30/11
Vermont	1-1-0	W, 6-1, 1/13/18
Wayne State	1-0-0	W, 1-0, 10/9/10
Wisconsin	21-20-8	L, 5-3, 3/6/21
Yale	4-0-0	W, 4-1, 1/5/20
<b>Overall</b>	<b>303-54-23</b>	<b>L, 5-3, 3/6/21</b>

### YEAR-BY-YEAR AT RIDDER ARENA

SEASON	OVERALL	WCHA
2002-03	10-2-1 (.808)	8-2-1 (.773)
2003-04	16-3-0 (.842)	11-2-0 (.846)
2004-05	18-0-1 (.974)	12-0-1 (.923)
2005-06	15-7-0 (.681)	8-5-0 (.615)
2006-07	16-6-0 (.727)	10-4-0 (.714)
2007-08	16-2-3 (.761)	11-1-2 (.857)
2008-09	18-3-2 (.826)	11-1-2 (.857)
2009-10	20-3-1 (.854)	12-1-1 (.893)
2010-11	16-4-1 (.786)	10-3-1 (.750)
2011-12	18-1-2 (.905)	11-1-2 (.857)
2012-13	23-0-0 (1.000)	14-0-0 (1.000)
2013-14	16-1-1 (.917)	11-1-1 (.885)
2014-15	19-1-3 (.891)	10-1-3 (.821)
2015-16	19-1-1 (.929)	13-0-1 (.964)
2016-17	15-2-3 (.825)	11-0-3 (.893)
2017-18	13-6-2 (.667)	6-4-2 (.583)
2018-19	17-4-0 (.810)	9-3-0 (.750)
2019-20	14-3-1 (.806)	8-2-1 (.773)
2020-21	4-5-1 (.400)	4-5-1 (.400)
2021-22	0-0-0	0-0-0 (.000)
<b>19th Season</b>	<b>303-54-23 (.797)</b>	<b>190-36-22 (.766)</b>



### RIDDER ARENA: HOME OF GOPHER WOMEN'S HOCKEY

The first-ever facility built specifically for women's hockey, Ridder Arena is home to the seven-time national champion Gopher women's hockey program. Since its opening in 2002, Ridder Arena has been a regular host of WCHA Championships, NCAA Regionals, and NCAA Frozen Fours. A new center-hung video board was installed during the 2011-12 season.

- Site of the 2010, 2013, 2015, and 2018 NCAA Women's Frozen Fours
- First facility in the nation dedicated solely to women's ice hockey
- Seating capacity of 3,400, including a club room with 210 seats and nine suites with seating for 14 apiece
- Houses 11 locker rooms, a training room, and full weightroom
- Ice sheet size is 200' x 85'
- Built adjacent to 10,000-seat Mariucci Arena, connected via tunnels
- Practice site for several visiting NHL teams, men's college programs and the IIHF Under-18 Worlds pre-tournament camp
- Hosted the Minnesota Girls State Hockey Tournament
- First game on October 19, 2002 drew 3,239 fans
- Set an attendance record of 3,400 with its first sold-out crowd on Dec. 1, 2012
- Has hosted seven sold-out Gopher women's hockey games
- Hosted 13 WCHA conference championships (2004, 2005, 2006, 2007, 2009, 2010, 2011, 2013, 2016, 2017, 2018, 2019, and 2020)

### TOP RIDDER ARENA GOPHER WOMEN'S HOCKEY CROWDS

ATTENDANCE	DATE	OPPONENT	RESULT	NOTES
T1. 3,400	1/19/19	Wisconsin	W, 3-1	---
T1. 3,400	2/18/17	Wisconsin	T, 1-1 (OT)	---
T1. 3,400	3/22/15	Harvard	W, 4-1	Sixth national title
T1. 3,400	3/20/15	Wisconsin	W, 3-1	Frozen Four semifinal
T1. 3,400	3/24/13	Boston University	W, 6-3	Fifth national title
T1. 3,400	3/22/13	Boston College	W, 3-2 (OT)	Frozen Four semifinal
T1. 3,400	12/1/12	Wisconsin	W, 4-1	First Ridder sellout
8. 3,288	2/19/16	Wisconsin	W, 4-0	---
9. 3,283	11/2/19	Wisconsin	W, 4-2	---
10. 3,251	1/6/07	Wisconsin	L, 4-1	---
11. 3,239	10/19/02	St. Cloud State	W, 8-0	First game at Ridder
12. 3,196	1/18/19	Wisconsin	L, 2-1	---
13. 3,150	11/17/13	North Dakota	L, 3-2	End of 62-game win streak

## GOPHER WOMEN'S HOCKEY HISTORY: ALL-TIME SERIES RECORDS

### NCAA DIVISION I OPPONENTS

OPPONENT	RECORD	LAST	FIRST	CURRENT STREAK
Bemidji State	82-9-7	W, 9-1, (Feb. 20, 2021)	W, 10-0 (Nov. 14, 1998)	Won 10
Boston College	5-1-2	T, 2-2 (OT) (Nov. 29, 2019)	W, 4-3 (Jan. 15, 1998)	Tied 1
Boston University	5-1-0	L, 6-5 (OT), (Dec. 10, 2016)	W, 4-2 (Oct. 6, 2007)	Lost 1
Brown	11-5-1	W, 3-0 (Nov. 13, 2005)	L, 4-3 (Dec. 28, 1997)	Won 7
Clarkson	5-2-0	L, 4-3 (March 17, 2017)	W, 4-0 (Nov. 27, 2009)	Lost 2
Colgate	6-0-0	W, 8-1 (Sept. 28, 2019)	W, 7-0 (Sept. 28, 2012)	Won 6
Connecticut	1-0-0	W, 3-0 (Oct. 7, 2006)	W, 3-0 (Oct. 7, 2006)	Won 1
Cornell	5-0-0	W, 2-0 (March 22, 2019)	W, 3-2 (Nov. 30, 1997)	Won 5
Dartmouth	7-6-0	W, 7-2 (March 25, 2005)	W, 5-4 (Dec. 11, 1999)	Won 2
Findlay	4-0-0	W, 7-2 (Oct. 13, 2002)	W, 7-1 (Jan. 26, 2002)	Won 4
Harvard	14-5-1	W, 4-0 (Nov. 30, 2019)	L, 3-2 (Nov. 6, 1997)	Won 6
Lindenwood	4-0-0	W, 4-3, OT (Nov. 26, 2017)	W, 3-0 (Sept. 30, 2016)	Won 4
Maine	1-0-0	W, 5-2 (Oct. 6, 2006)	W, 5-2 (Oct. 6, 2006)	Won 1
Mercyhurst	10-1-0	W, 5-0 (Sept. 29, 2018)	W, 3-0 (Jan. 6, 2001)	Won 4
Merrimack	1-1-0	W, 4-1 (Oct. 1, 2017)	L, 4-3 (Sept. 29, 2017)	Won 1
Minnesota Duluth	63-29-10	W, 2-1 (Nov. 28, 2020)	W, 10-0 (Nov. 15, 1998)	Won 2
Minnesota State	95-3-3	W, 2-1 (Dec. 11, 2020)	W, 8-1 (Nov. 20, 1998)	Won 50
New Hampshire	10-5-3	W, 4-0 (Nov. 25, 2012)	L, 5-1 (Nov. 9, 1997)	Won 4
Niagara	5-1-1	W, 5-3 (Jan. 4, 2009)	W, 4-2 (Jan. 7, 2001)	Won 4
North Dakota	51-8-3	W, 6-2 (Feb. 11, 2017)	W, 6-2 (Nov. 29, 2003)	Won 2
Northeastern	4-2-2	W, 5-3 (Oct. 5, 2007)	T, 2-2, OT (Jan. 24, 1998)	Won 2
Ohio State	78-19-5	L, 3-2 (Feb. 13, 2021)	W, 3-0 (Nov. 12, 1999)	Lost 3
Penn State	3-0-0	W, 5-0 (Oct. 2, 2015)	W, 8-0 (Oct. 3, 2014)	Won 3
Princeton	10-0-1	W, 5-2 (March 16, 2019)	W, 6-1 (Nov. 29, 1997)	Won 8
Providence	6-1-0	W, 6-1 (March 18, 2005)	W, 5-4 (Nov. 28, 1997)	Won 1
RIT	1-0-0	W, 6-2 (March 14, 2015)	W, 6-2 (March 14, 2015)	Won 1
Robert Morris	5-1-0	W, 6-2 (Oct. 12, 2019)	L, 3-2 (Oct. 3, 2008)	Won 5
St. Cloud State	96-3-3	W, 4-0 (Jan. 10, 2021)	W, 10-0 (Nov. 15, 1997)	Won 17
St. Lawrence	11-1-1	W, 8-2 (Nov. 23, 2018)	W, 6-1 (Jan. 6, 1998)	Won 5
Syracuse	3-0-0	W, 4-0 (Oct. 1, 2011)	W, 4-3 (Oct. 2, 2009)	Won 3
Union	1-0-0	W, 6-1 (Sept. 30, 2011)	W, 6-1 (Sept. 30, 2011)	Won 1
Vermont	2-1-0	W, 6-2 (Nov. 24, 2018)	L, 4-2 (Jan. 12, 2018)	Won 2
Wayne State	2-0-1	W, 1-0 (Oct. 9, 2010)	W, 6-3 (Jan. 5, 2008)	Won 1
Wisconsin	53-45-13	L, 5-3 (March 6, 2021)	W, 10-0 (Feb. 7, 1998)	Lost 1
Yale	9-0-0	W, 4-1 (Jan. 5, 2020)	W, 2-1 (Jan. 18, 1998)	Won 9

### OTHER OPPONENTS: NCAA DIV. III, CLUB, NATIONAL, AND INTERNATIONAL OPPONENTS\*

OPPONENT	RECORD	LAST	FIRST	CURRENT STREAK
Alberta	2-0-0	W, 8-2 (Dec. 20, 1998)	W, 9-2 (Dec. 19, 1998)	Won 2
Augsburg	4-0-0	W, 10-1 (Feb. 13, 1999)	W, 8-0 (Nov. 2, 1997)	Won 4
Beatrice Aeros	0-1-0	L, 9-0 (Jan. 31, 1999)	L, 9-0 (Jan. 31, 1999)	Lost 1
British Columbia	1-0-0	W, 10-2 (Nov. 8, 1997)	W, 10-2 (Nov. 8, 1997)	Won 1
Concordia (Quebec)	2-0-0	W, 6-4 (Jan. 16, 1999)	W, 3-0 (Jan. 29, 1999)	Won 2
Gustavus Adolphus	3-0-0	W, 8-1 (Dec. 3, 1998)	W, 6-0 (Nov. 23, 1997)	Won 3
Manitoba	3-0-0	W, 3-1 (Dec. 18, 1998)	W, 3-0 (Jan. 30, 1998)	Won 3
Minnesota Blue J's	1-0-0	W, 6-1 (March 1, 1998)	W, 6-1 (March 1, 1998)	Won 1
Minnesota CODP	1-0-0	W, 10-1 (March 22, 1999)	W, 10-1 (March 22, 1999)	Won 1
Minn. Thoroughbreds	1-0-0	W, 4-2 (Feb. 27, 1998)	W, 4-2 (Feb. 27, 1998)	Won 1
Queen's	1-0-0	W, 10-0 (Nov. 29, 1998)	W, 10-0 (Nov. 29, 1998)	Won 1
Toronto	1-0-0	W, 5-1 (Jan. 17, 1999)	W, 5-1 (Jan. 17, 1999)	Won 1
Wilfrid Laurier	2-0-0	W, 7-1 (Jan. 23, 1999)	W, 10-0 (Jan. 22, 1999)	Won 2

\*Games against these opponents counted toward regular-season records prior to 1999-2000 season.

### PROGRAM TOTAL

TOTAL	RECORD	LAST	FIRST	CURRENT STREAK
25th season: 2021-22	693-151-57	L, 5-3 vs. Wisconsin (March 6, 2021)	W, 8-0 vs. Augsburg (Nov. 2, 1997)	Lost 1

**Tough · Grateful · Disciplined · Devoted**

# MINNESOTA INDIVIDUAL CAREER TOP-10 RECORDS (2020-21 FINAL)

## Career Points

Rk.	Name	G	A	P	Years
1.	Hannah Brandt	115	170	285	2012-16
2.	Amanda Kessel	108	140	248	2010-16
3.	Natalie Darwitz	102	144	246	2002-05
4.	Krissy Wendell	106	131	237	2002-05
5.	Nadine Muzerall	139	96	235	1997-01
6.	Kelly Stephens	97	122	219	2001-05
T-7.	Dani Cameranesi	93	108	201	2013-17
T-7.	Ambria Thomas	89	112	201	1997-01
9.	Gigi Marvin	87	108	195	2005-09
10.	Kelly Pannek	72	114	186	2014-19

## Career Goals

Rk.	Name	Goals	Years
1.	Nadine Muzerall	139	1997-01
2.	Hannah Brandt	115	2012-16
3.	Amanda Kessel	108	2010-16
4.	Krissy Wendell	106	2002-05
5.	Natalie Darwitz	102	2002-05
6.	Kelly Stephens	97	2001-05
7.	Dani Cameranesi	93	2013-17
8.	Ambria Thomas	89	1997-01
9.	Gigi Marvin	87	2005-09
10.	Grace Zumwinkle	84	2017-21

## Career Assists

Rk.	Name	Assists	Years
1.	Hannah Brandt	170	2012-16
2.	Natalie Darwitz	144	2002-05
3.	Amanda Kessel	140	2010-16
4.	Krissy Wendell	131	2002-05
5.	Kelly Stephens	122	2001-05
T-6.	Sarah Potomak	114	2014-20
T-6.	Kelly Pannek	114	2014-19
8.	Ambria Thomas	112	1997-01
T-9.	Dani Cameranesi	108	2013-17
T-9.	Gigi Marvin	108	2005-09

## Career Power-Play Goals

Rk.	Name	PPG	Years
1.	Nadine Muzerall	40	1997-01
2.	Krissy Wendell	33	2002-05
T-3.	Dani Cameranesi	32	2013-17
T-3.	Kelly Stephens	32	2001-05
5.	Gigi Marvin	31	2005-09
6.	Natalie Darwitz	29	2002-05
7.	Milica McMillen	28	2012-16
8.	Bobbi Ross	27	2004-08
9.	Megan Bozek	26	2009-13
T-10.	Hannah Brandt	25	2012-16
T-10.	Ronda Curtin	25	1999-03

## Career Shorthanded Goals

Rk.	Name	SHG	Years
1.	Krissy Wendell	16	2002-05
2.	Amanda Kessel	11	2010-16
3.	Bobbi Ross	10	2004-08
4.	Ambria Thomas	8	1997-01
5.	Natalie Darwitz	7	2002-05
T-6.	Kelly Stephens	6	2001-05
T-6.	Emily West	6	2007-12
T-8.	Gigi Marvin	5	2005-09
T-8.	Monique Lamoureux	5	2008-09
T-10.	Kelly Pannek	4	2014-19
T-10.	Hannah Brandt	4	2012-16
T-10.	Erica McKenzie	4	2004-08
T-10.	Nadine Muzerall	4	1997-01
T-10.	La Toya Clarke	4	2000-04
T-10.	Kris Scholz	4	1997-01

## Career Game-Winning Goals

Rk.	Name	GWG	Years
T-1.	Krissy Wendell	24	2002-05
T-1.	Nadine Muzerall	24	1997-01
3.	Emily West	22	2007-12
4.	Hannah Brandt	21	2012-16
5.	Bobbi Ross	20	2004-08
T-6.	Amanda Kessel	18	2010-16
T-6.	Erica McKenzie	18	2004-08
T-6.	Ambria Thomas	18	1997-01
T-6.	Natalie Darwitz	18	2002-05
T-10.	Kelly Pannek	17	2014-19
T-10.	Kelly Stephens	17	2001-05

## Career Shots on Goal

Rk.	Name	Shots	Years
1.	Nadine Muzerall	726	1999-01
2.	Hannah Brandt	661	2012-16
3.	Emily West	650	2007-12
4.	Natalie Darwitz	630	2002-05
5.	Grace Zumwinkle	618	2017-21
6.	Kelly Stephens	609	2001-05
7.	Dani Cameranesi	605	2013-17
8.	Amanda Kessel	590	2010-16
9.	Rachael Bona	573	2011-15
10.	Megan Bozek	530	2009-13

## Career Points by a Defense

Rk.	Name	Points	Years
1.	Megan Bozek	146	2009-13
2.	Winnie Brodt	134	1998-03
3.	Rachel Ramsey	130	2011-15
4.	Milica McMillen	120	2012-16
5.	Anne Schleper	114	2008-12
6.	Courtney Kennedy	112	1998-01
7.	Lee Stecklein	93	2012-17
8.	Megan Wolfe	87	2013-17
9.	Ronda Curtin	85	1999-03
T-10.	Sydney Baldwin	81	2014-18
T-10.	Melanie Gagnon	81	2005-09

## Career Goals by a Defense

Rk.	Name	Goals	Years
1.	Megan Bozek	47	2009-13
2.	Milica McMillen	44	2012-16
3.	Winnie Brodt	41	1998-02
4.	Courtney Kennedy	35	1998-01
5.	Rachel Ramsey	34	2011-15
6.	Anne Schleper	32	2008-12
T-7.	Sydney Baldwin	24	2014-18
T-7.	Brittney Ralph	24	1997-99
9.	Any Miller	22	2004-08
T-10.	Lee Stecklein	20	2012-17
T-10.	Lyndsay Wall	20	2003-05

## Career Assists by a Defense

Rk.	Name	Assists	Years
1.	Megan Bozek	99	2009-13
2.	Rachel Ramsey	96	2011-15
3.	Winnie Brodt	93	1998-03
4.	Anne Schleper	82	2008-12
5.	Courtney Kennedy	77	1998-01
6.	Milica McMillen	76	2012-16
7.	Lee Stecklein	73	2012-17
8.	Megan Wolfe	70	2013-17
9.	Melanie Gagnon	67	2005-09
10.	Ronda Curtin	63	1999-03

## Career Games Played

Rk.	Name	GP	Years
T-1.	Rachael Bona	164	2011-15
T-1.	Rachel Ramsey	164	2011-15
T-3.	Kelsey Cline	161	2013-17
T-3.	Bethany Brausen	161	2010-14
T-3.	Baylee Gillanders	161	2010-14
6.	Anne Schleper	159	2008-12
T-7.	Sydney Baldwin	158	2014-18
T-7.	Megan Wolfe	158	2013-17
T-7.	Hannah Brandt	158	2012-16
T-7.	Meghan Lorence	158	2011-15
T-7.	Kelly Terry	158	2010-14
T-7.	Sarah Erickson	158	2008-12

## Career Penalties

Rk.	Name	Pen.	Min.	Years
1.	Kelly Stephens	121	242	2001-05
2.	Melanie Gagnon	108	235	2005-09
3.	Courtney Kennedy	105	232	1998-01
4.	Kelly Seeler	99	209	2008-12
5.	Milica McMillen	95	212	2012-16
6.	Bobbi Ross	85	170	2004-08
7.	Emily West	84	176	2007-12
8.	Sarah Erickson	82	208	2008-12
9.	Megan Bozek	81	162	2009-13
10.	Allie Sanchez	75	161	2002-06

## Career Penalty Minutes

Rk.	Name	Minutes	Years
1.	Kelly Stephens	242	2001-05
2.	Melanie Gagnon	235	2005-09
3.	Courtney Kennedy	232	1999-01
4.	Milica McMillen	212	2012-16
5.	Kelly Seeler	209	2008-12
6.	Sarah Erickson	208	2008-12
7.	Emily West	176	2007-12
8.	Bobbi Ross	170	2004-08
9.	Megan Bozek	162	2009-13
10.	Allie Sanchez	161	2002-06

## Career Plus/Minus

Rk.	Name	+/-	Years
1.	Hannah Brandt	+236	2012-16
2.	Rachel Ramsey	+172	2011-15
3.	Kelly Stephens	+170	2001-05
4.	Amanda Kessel	+161	2010-16
5.	Ambria Thomas	+160	1997-01
6.	Krissy Wendell	+156	2002-05
T-7.	Sarah Potomak	+153	2015-20
T-7.	Megan Bozek	+153	2009-13
9.	Dani Cameranesi	+152	2013-17
10.	Nadine Muzerall	+149	1997-01

## Career Goaltender Saves

Rk.	Name	Saves	Years
1.	Noora Rätty	3250	2009-13
2.	Erica Killewald	2385	1997-01
3.	Amanda Leveille	2311	2012-16
4.	Jody Horak	2213	2001-05
5.	Sidney Peters	1464	2013-18
6.	Kim Hanlon	1225	2005-09
7.	Sydney Scobee	1110	2018-20
8.	Brenda Reinen	1034	2001-05
9.	Brittney Chartier	854	2005-07
10.	Alyssa Grogan	713	2008-12

## Career Goaltender Wins

Rk.	Name	W	L	T	Years
1.	Noora Rätty	114	17	8	2009-13
2.	Amanda Leveille	98	9	5	2012-16
3.	Jody Horak	83	14	6	2001-05
4.	Erica Killewald	73	23	9	1997-01
5.	Sidney Peters	53	17	6	2013-18
6.	Kim Hanlon	43	14	2	2005-09
7.	Sydney Scobee	38	9	4	2018-20
8.	Brenda Reinen	36	3	5	2001-05
9.	Alex Gulstene	28	5	2	2017-19
10.	Brittney Chartier	27	13	2	2005-07

## Career Goaltender Shutouts

Rk.	Name	Shutouts	Years
1.	Noora Rätty	43	2009-13
2.	Amanda Leveille	32	2012-16
3.	Erica Killewald	22	1997-01
4.	Jody Horak	20	2001-05
5.	Sidney Peters	16	2013-18
6.	Kim Hanlon	13	2005-09
T-7.	Sydney Scobee	10	2018-20
T-7.	Brenda Reinen	10	2001-05
T-7.	Crystal Nicholas	10	1998-00
10.	Brittney Chartier	8	2005-07

## Career Save Percent (Min. 100 Saves)

Rk.	Name	Save Percent	Years
1.	Amanda Leveille	.947 (130 GA, 2311 Svs)	2012-16
2.	Noora Rätty	.946 (185 GA, 3250 Svs)	2009-13
3.	Brenda Reinen	.934 (73 GA, 1034 Svs)	2001-05
4.	Jody Horak	.931 (164 GA, 2213 Svs)	2001-05
5.	Sydney Scobee	.927 (87 GA, 1110 Svs)	2018-20
6.	Erica Killewald	.923 (199 GA, 2385 Svs)	1997-01
7.	Sidney Peters	.921 (126 GA, 1464 Svs)	2013-18
8.	Kim Hanlon	.913 (116 GA, 1225 Svs)	2005-09
9.	Alex Gulstene	.912 (67 GA, 695 Svs)	2017-19
10.	Jenny Lura	.912 (66 GA, 688 Svs)	2007-11

## Career Goals Against Average (Min. 1500:00)

Rk.	Name	GAA	Years
1.	Amanda Leveille	1.18 (130 GA, 6636 Min)	2012-16
2.	Noora Rätty	1.34 (185 GA, 8262 Min)	2009-12
3.	Brenda Reinen	1.58 (73 GA, 2770 Min)	2001-04
4.	Jody Horak	1.61 (164 GA, 6122 Min)	2001-04
5.	Sidney Peters	1.65 (124 GA, 4573 Min)	2013-18
6.	Sydney Scobee	1.71 (87 GA, 3060 Min)	2018-20
7.	Jenny Lura	1.82 (66 GA, 2179 Min)	2007-10
8.	Erica Killewald	1.88 (199 GA, 6368 Min)	1997-00
9.	Alex Gulstene	1.90 (67 GA, 2114 Min)	2017-19
10.	Kim Hanlon	1.90 (116 GA, 3656 Min)	2005-08

# MINNESOTA INDIVIDUAL SINGLE-SEASON TOP-10 RECORDS (2020-21 FINAL)

## Points

Rk.	Name	G	A	P	Year
1.	Natalie Darwitz	42	72	114	2004-05
2.	Krissy Wendell	43	61	104	2004-05
3.	Amanda Kessel	46	55	101	2012-13
4.	Hannah Brandt	33	49	82	2012-13
5.	Amanda Kessel	32	48	80	2011-12
6.	Krissy Wendell	36	42	78	2003-04
7.	Nadine Muzerall	49	28	77	1999-00
8.	Kelly Stephens	33	43	76	2004-05
9.	Monique Lamoureux	39	36	75	2008-09
10.	Hannah Brandt	34	40	74	2014-15

## Goals

Rk.	Name	Goals	Year
1.	Nadine Muzerall	49	1999-00
2.	Amanda Kessel	46	2012-13
3.	Krissy Wendell	43	2004-05
4.	Natalie Darwitz	42	2004-05
5.	Monique Lamoureux	39	2008-09
6.	Krissy Wendell	36	2003-04
7.	Hannah Brandt	34	2014-15
T-8.	Dani Cameranesi	33	2015-16
T-8.	Hannah Brandt	33	2012-13
T-8.	Natalie Darwitz	33	2002-03
T-8.	Kelly Stephens	33	2004-05
T-8.	Jenny Schmidgall	33	1998-99

## Assists

Rk.	Name	Assists	Year
1.	Natalie Darwitz	72	2004-05
2.	Krissy Wendell	61	2004-05
3.	Amanda Kessel	55	2012-13
4.	Hannah Brandt	49	2012-13
5.	Amanda Kessel	48	2011-12
T-6.	Kelly Pannek	43	2016-17
T-6.	Kelly Stephens	43	2004-05
T-8.	Dani Cameranesi	42	2014-15
T-8.	Hannah Brandt	42	2013-14
T-8.	Kelly Stephens	42	2003-04
T-8.	Krissy Wendell	42	2003-04

## Points by a Rookie

Rk.	Name	Points	Year
1.	Hannah Brandt	82	2012-13
2.	Monique Lamoureux	75	2008-09
3.	Jenny Schmidgall	71	1998-99
4.	Natalie Darwitz	68	2002-03
5.	Jocelyne Lamoureux	65	2008-09
6.	Nadine Muzerall	64	1997-98
7.	Krissy Wendell	55	2002-03
8.	Sarah Potomak	54	2015-16
T-9.	Ronda Curtin	53	1999-00
T-9.	La Toya Clarke	53	2000-01

## Goals by a Rookie

Rk.	Name	Goals	Year
1.	Monique Lamoureux	39	2008-09
T-2.	Hannah Brandt	33	2012-13
T-2.	Natalie Darwitz	33	2002-03
T-2.	Jenny Schmidgall	33	1998-99
5.	Nadine Muzerall	32	1997-98
6.	Jocelyne Lamoureux	28	2008-09
7.	Krissy Wendell	27	2002-03
8.	Ronda Curtin	26	1999-00
9.	Ambria Thomas	24	1997-98
T-10.	Kelly Stephens	22	2001-02
T-10.	Maryanne Menefee	22	2012-13

## Assists by a Rookie

Rk.	Name	Assists	Year
1.	Hannah Brandt	49	2012-13
2.	Sarah Potomak	39	2015-16
3.	Jenny Schmidgall	38	1998-99
4.	Jocelyne Lamoureux	37	2008-09
5.	Monique Lamoureux	36	2008-09
6.	Natalie Darwitz	35	2002-03
7.	Kris Scholz	34	1997-98
T-8.	Nadine Muzerall	32	1997-98
T-8.	La Toya Clarke	32	2000-01
T-10.	Amanda Kessel	31	2010-11
T-10.	Winnie Brodt	31	1998-99

## Points by a Defense

Rk.	Name	Points	Year
1.	Megan Bozek	57	2012-13
2.	Winnie Brodt	50	1999-00
T-3.	Lyndsay Wall	48	2004-05
T-3.	Ronda Curtin	48	2001-02
5.	Winnie Brodt	45	1998-99
6.	Rachel Ramsey	43	2013-14
7.	Megan Bozek	42	2011-12
8.	Courtney Kennedy	41	2000-01
T-9.	Milica McMillen	39	2013-14
T-9.	Winnie Brodt	39	2002-03

## Goals by a Defense

Rk.	Name	Goals	Year
1.	Megan Bozek	20	2012-13
2.	Courtney Kennedy	16	1998-99
T-3.	Megan Bozek	15	2011-12
T-3.	Brittney Ralph	15	1997-98
T-5.	Lyndsay Wall	14	2004-05
T-5.	Winnie Brodt	14	2002-03
T-5.	Winnie Brodt	14	1998-99
T-8.	Milica McMillen	13	2012-13
T-8.	Ronda Curtin	13	2001-02
T-8.	Winnie Brodt	13	1999-00

## Assists by a Defense

Rk.	Name	Assists	Year
T-1.	Megan Bozek	37	2012-13
T-1.	Winnie Brodt	37	1999-00
3.	Ronda Curtin	35	2001-02
4.	Lyndsay Wall	34	2004-05
T-5.	Rachel Ramsey	31	2013-14
T-5.	Courtney Kennedy	31	2000-01
T-5.	Winnie Brodt	31	1998-99
8.	Courtney Kennedy	29	2000-01
T-9.	Ronda Curtin	28	2002-03
T-9.	Milica McMillen	28	2013-14

## Game-Winning Goals

Rk.	Name	GWG	Year
1.	Emily West	10	2009-10
T-2.	Nadine Muzerall	9	1999-00
T-2.	Krissy Wendell	9	2003-04
T-2.	Natalie Darwitz	9	2004-05
T-2.	Krissy Wendell	9	2004-05
T-6.	Bobbi Ross	8	2006-07
T-6.	Amanda Kessel	8	2012-13
T-6.	Erica McKenzie	8	2005-06
T-6.	Jocelyne Lamoureux	8	2008-09
T-6.	Monique Lamoureux	8	2008-09

## Power-Play Goals

Rk.	Name	PPG	Year
T-1.	Kelly Stephens	16	2004-05
T-1.	Nadine Muzerall	16	1999-00
3.	Krissy Wendell	14	2004-05
4.	Dani Cameranesi	13	2015-16
5.	Lyndsay Wall	12	2004-05
T-6.	Krissy Wendell	11	2003-04
T-6.	Ambria Thomas	11	2000-01
T-6.	Ronda Curtin	11	1999-00
T-9.	Hannah Brandt	10	2012-13
T-9.	Bobbi Ross	10	2004-05
T-9.	Natalie Darwitz	10	2003-04
T-9.	Natalie Darwitz	10	2002-03
T-9.	Gigi Marvin	10	2006-07
T-9.	Jen Schoullis	10	2011-12

## Short-handed Goals

Rk.	Name	SHG	Year
1.	Krissy Wendell	7	2004-05
2.	Krissy Wendell	6	2003-04
T-3.	Amanda Kessel	5	2012-13
T-3.	Natalie Darwitz	5	2004-05
T-3.	Ambria Thomas	5	1999-00
T-3.	Monique Lamoureux	5	2008-09
7.	Bobbi Ross	4	2006-07
T-8.	Kelly Pannek	3	2018-19
T-8.	Bobbi Ross	3	2007-08
T-8.	Gigi Marvin	3	2008-09
T-8.	Emily West	3	2009-10
T-8.	Amanda Kessel	3	2010-11
T-8.	Krissy Wendell	3	2002-03
T-8.	LaToya Clarke	3	2002-03

## Penalties

Rk.	Name	Penalties	Year
1.	Courtney Kennedy (50-114)	50	1999-00
2.	Jocelyne Lamoureux (46-92)	46	2008-09
3.	Danielle Ashley (37-74)	37	2003-04
4.	Kelly Seeler (36-72)	36	2009-10
5.	Kelly Stephens (34-68)	34	2002-03
6.	Courtney Kennedy (33-74)	33	2000-01
7.	Monique Lamoureux (32-86)	32	2008-09
T-8.	Milica McMillen (31-62)	31	2013-14
T-8.	Kelly Stephens (31-62)	31	2001-02
10.	Kelly Stephens (30-60)	30	2004-05

## Penalty Minutes

Rk.	Name	Minutes	Year
1.	Courtney Kennedy (50-114)	114	1999-00
2.	Jocelyne Lamoureux (46-92)	92	2008-09
3.	Monique Lamoureux (32-86)	86	2008-09
T-4.	Danielle Ashley (37-74)	74	2003-04
T-4.	Courtney Kennedy (33-74)	74	2000-01
6.	Kelly Seeler (36-72)	72	2009-10
7.	Kelly Stephens (34-68)	68	2002-03
T-8.	Andrea Nichols (27-65)	65	2005-06

T-8.	Dagney Willey (27-65)	65	2005-06
T-8.	Krissy Wendell (23-65)	65	2003-04

## Plus/Minus

Rk.	Name	+/-	Year
1.	Hannah Brandt	+77	2012-13
2.	Krissy Wendell	+74	2004-05
3.	Natalie Darwitz	+72	2004-05
4.	Amanda Kessel	+71	2012-13
5.	Hannah Brandt	+69	2014-15
6.	Baylee Gillanders	+66	2012-13
T-7.	Dani Cameranesi	+63	2014-15
T-7.	Kelly Stephens	+63	2004-05
9.	Megan Bozek	+61	2012-13
10.	Jocelyne Lamoureux	+58	2008-09

## Shots on Goal

Rk.	Name	SOG	Year
1.	Natalie Darwitz	270	2004-05
2.	Monique Lamoureux	230	2008-09
3.	Emily West	227	2009-10
4.	Nadine Muzerall	212	1999-00
5.	Hannah Brandt	209	2014-15
6.	Krissy Wendell	208	2004-05
7.	Grace Zumwinkle	200	2019-20
8.	Natalie Darwitz	199	2002-03
9.	Amanda Kessel	193	2011-12
10.	Megan Bozek	191	2012-13

## Goaltender Wins

Rk.	Name	Wins	Year
T-1.	Amanda Leveille (38-2-1)	38	2013-14
T-1.	Noora Raty (38-0-0)	38	2012-13
3.	Noora Raty (33-5-2)	33	2011-12
4.	Amanda Leveille (29-4-1)	29	2015-16
5.	Amanda Leveille (28-3-3)	28	2014-15
6.	Sydney Scobee (26-6-3)	26	2019-20
T-7.	Sidney Peters (25-8-4)	25	2016-17
T-7.	Noora Raty (25-8-2)	25	2010-11
9.	Jody Horak (24-2-2)	24	2004-05
10.	Jody Horak (23-6-0)	23	2002-03

## Goaltender Saves

Rk.	Name	Saves	Year
1.	Noora Raty	957	2010-11
2.	Noora Raty	854	2011-12
3.	Amanda Leveille	850	2013-14
4.	Noora Raty	776	2012-13
5.	Sydney Scobee	756	2019-20
6.	Amanda Leveille	689	2014-15
7.	Amanda Leveille	688	2015-16
8.	Sidney Peters	664	2016-17
9.	Noora Raty	663	2009-10
10.	Jody Horak	660	2002-03

## Goals Against Average (Min. 500 Minutes)

Rk.	Name	GAA	Year
1.	Crystal Nicholas (9 GA, 636:11)	0.85	1998-99
2.	Noora Raty (36 GA, 2240:11)	0.96	2012-13
3.	Brenda Reinen (12 GA, 719:37)	1.00	2004-05
4.	Kim Hanlon (19 GA, 1017:47)	1.12	2005-06
5.	Amanda Leveille (39 GA, 1984:18)	1.18	2014-15
6.	Amanda Leveille (49 GA, 2415:31)	1.22	2013-14
7.	Erica Killewald (32 GA, 1550:00)	1.24	1998-99
8.	Amanda Leveille (42 GA, 1957:32)	1.29	2015-16
9.	Noora Raty (36 GA, 1623:00)	1.33	2009-10
10.	Noora Raty (53 GA, 2361:09)	1.35	2011-12

## Save Percentage (Min. 100 Saves)

Rk.	Name	Sv. %	Year
1.	Noora Raty (36 GA, 776 saves)	.956	2012-13
2.	Noora Raty (36 GA, 663 saves)	.948	2009-10
T-3.	Erica Killewald (32 GA, 576 saves)	.947	1998-99
T-3.	Jody Horak (26 GA, 464 saves)	.947	2001-02
T-5.	Amanda Leveille (39 GA, 689 saves)	.946	2014-15
T-5.	Brenda Reinen (12 GA, 212 saves)	.946	2004-05
T-7.	Amanda Leveille (49 GA, 850 saves)	.945	2013-14
T-7.	Brenda Reinen (25 GA, 429 saves)	.945	2001-02
9.	Kim Hanlon (19 GA, 314 saves)	.943	2005-06
T-10.	Noora Raty (53 GA, 854 saves)	.942	2011-12
T-10.	Amanda Leveille (42 GA, 688 saves)	.942	2015-16

## Goaltender Shutouts

Rk.	Name	Shutouts	Year
1.	Noora Raty	17	2012-13
2.	Amanda Leveille	13	2013-14
T-3.	Amanda Leveille	10	2015-16
T-3.	Noora Raty	10	2011-12
5.	Noora Raty	9	2010-11
T-6.	Sydney Scobee	8	2019-20
T-6.	Sidney Peters	8	2016-17
T-6.	Jody Horak	8	2004-05
T-9.	Brittany Chartier	7	2005-06
T-9.	Noora Raty	7	2009-10
T-9.	Erica Killewald	7	1998-99
T-9.	Crystal Nicholas	7	1998-99

## MINNESOTA INDIVIDUAL SINGLE-GAME RECORDS (2020-21 FINAL)

### Points

Rk.	Name	Points	Date
T-1.	Sarah Potomak vs. Minnesota State	7	Nov. 27, 2015
T-1.	Hannah Brandt vs. St. Cloud State	7	Dec. 5, 2014
T-1.	Nadine Muzerall vs. Bemidji State	7	Jan. 22, 2000
T-4.	Hannah Brandt at Ohio State	6	Oct. 17, 2015
T-4.	Dani Cameranesi vs. St. Cloud State	6	Dec. 5, 2014
T-4.	Dani Cameranesi vs. St. Cloud State	6	Feb. 27, 2015
T-4.	Amanda Kessel vs. North Dakota	6	Jan. 11, 2013
T-4.	Hannah Brandt vs. Colgate	6	Sept. 29, 2012
T-4.	Amanda Kessel vs. St. Cloud State	6	Feb. 3, 2012
T-4.	Jen Schoullis vs. New Hampshire	6	Nov. 19, 2011
T-4.	Jocelyne Lamoureux vs. Bemidji State	6	Jan. 17, 2009
T-4.	Monique Lamoureux vs. Bemidji State	6	Jan. 17, 2009
T-4.	Gigi Marvin vs. Niagara	6	Jan. 3, 2009
T-4.	Monique Lamoureux vs. Minn. State	6	Nov. 22, 2008
T-4.	Krissy Wendell vs. Ohio State	6	Nov. 6, 2004
T-4.	Kelly Stephens vs. North Dakota	6	Nov. 30, 2003
T-4.	Natalie Darwitz vs. North Dakota	6	Nov. 30, 2003
T-4.	Natalie Darwitz vs. St. Cloud State	6	Jan. 11, 2003
T-4.	Laura Slominski vs. Bemidji State	6	Jan. 11, 2000
T-4.	Winnny Brodt vs. Bemidji State	6	Jan. 11, 2000

### Goals

Rk.	Name	Goals	Date
T-1.	Hannah Brandt vs. Bemidji State	5	Nov. 14, 2015
T-1.	Nadine Muzerall vs. Bemidji State	5	Jan. 22, 2000
T-3.	Hannah Brandt vs. St. Cloud State	4	Oct. 10, 2015
T-3.	Amanda Kessel vs. North Dakota	4	Jan. 11, 2013
T-3.	Amanda Kessel vs. New Hampshire	4	Nov. 18, 2011
T-3.	Monique Lamoureux at Minn. State	4	Jan. 31, 2009
T-3.	Bobbi Ross vs. New Hampshire	4	March 24, 2006
T-3.	Erica McKenzie vs. Brown	4	Nov. 12, 2005
T-3.	Bobbi Ross vs. Ohio State	4	Nov. 4, 2005
T-3.	Kelly Stephens vs. Ohio State	4	Nov. 6, 2004
T-3.	Natalie Darwitz at Minnesota State	4	Oct. 30, 2004
T-3.	Krissy Wendell vs. St. Cloud State	4	March 6, 2004
T-3.	Krissy Wendell vs. Ohio State	4	Oct. 17, 2003
T-3.	Nadine Muzerall vs. New Hampshire	4	Jan. 29, 2000
T-3.	Ambria Thomas vs. Bemidji State	4	Jan. 11, 2000
T-3.	Jenny Schmidgall at Minnesota Duluth	4	Nov. 15, 1998

### Assists

Rk.	Name	Goals	Date
T-1.	Hannah Brandt vs. St. Cloud State	6	Dec. 5, 2014
T-1.	Dani Cameranesi vs. St. Cloud State	6	Dec. 5, 2014
T-1.	Sarah Potomak vs. Minnesota State	5	Nov. 27, 2015
T-3.	Jen Schoullis vs. New Hampshire	5	Nov. 19, 2011
T-3.	Natalie Darwitz vs. St. Cloud State	5	Oct. 15, 2004
T-3.	Natalie Darwitz vs. North Dakota	5	Nov. 30, 2003
T-3.	Natalie Darwitz vs. St. Cloud State	5	Jan. 11, 2003
T-3.	Ronda Curtin vs. St. Cloud State	5	Dec. 14, 2001
T-3.	Ambria Thomas vs. Bemidji State	5	Jan. 22, 2000
T-3.	Winnny Brodt at Bemidji State	5	Jan. 11, 2000
T-3.	Courtney Kennedy vs. Minn. State	5	Nov. 23, 1999

### Shots on Goal

Rk.	Name	SOG	Date
T-1.	Dani Cameranesi vs. Minn. Duluth	14	March 4, 2017
T-1.	LaToya Clarke vs. Minnesota State	14	Jan. 14, 2001
T-3.	Natalie Darwitz at Minnesota Duluth	13	Feb. 26, 2005
T-3.	Natalie Darwitz at Wisconsin	13	Dec. 5, 2004
T-3.	Natalie Darwitz vs. Minnesota Duluth	13	Feb. 29, 2004
T-3.	Natalie Darwitz at Minnesota State	13	Dec. 8, 2002
T-3.	Natalie Darwitz at Findlay	13	Oct. 13, 2002
T-3.	LaToya Clarke vs. St. Cloud State	13	Feb. 9, 2001
T-9.	Kelly Pannek at St. Cloud State	12	Jan. 28, 2017
T-9.	Monique Lamoureux vs. Mercyhurst	12	March 20, 2009
T-9.	Monique Lamoureux at Minn. State	12	Jan. 31, 2009
T-9.	Natalie Darwitz vs. Brown	12	Jan. 14, 2005
T-9.	Kelly Stephens vs. Wisconsin	12	Feb. 14, 2004
T-9.	LaToya Clarke vs. Minnesota State	12	Oct. 13, 2001
T-9.	Courtney Kennedy at Minn. Duluth	12	March 3, 2001
T-9.	Nadine Muzerall vs. Bemidji State	12	Dec. 1, 2000
T-9.	Nadine Muzerall vs. Minnesota State	12	March 2, 2000
T-9.	Jenny Schmidgall vs. Alberta	12	Dec. 19, 1998

### Power-Play Goals

Rk.	Name	PPG	Date
T-1.	Bobbi Ross vs. Ohio State	3	Nov. 4, 2005
T-1.	Laura Slominski vs. St. Cloud State	3	Oct. 15, 2000
T-1.	Nadine Muzerall vs. New Hampshire	3	Jan. 29, 2000
T-4.	44 times	2	
	Last: Dani Cameranesi vs. Minn. State	2	Nov. 4, 2016

### Shorthanded Goals

Rk.	Name	SHG	Date
T-1.	Bobbi Ross vs. Minnesota Duluth	2	Oct. 26, 2007
T-1.	Natalie Darwitz vs. Minnesota State	2	Oct. 30, 2004
T-1.	Krissy Wendell vs. Mercyhurst	2	Jan. 16, 2004
T-1.	Ambria Thomas at Bemidji State	2	Jan. 11, 2000
T-1.	Ambria Thomas vs. Augsburg	2	Nov. 2, 1997

### Plus/Minus

Rk.	Name	Plus/Minus	Date
T-1.	Sydney Baldwin vs. St. Cloud State	+8	Oct. 10, 2015
T-1.	Megan Wolfe vs. St. Cloud State	+8	Oct. 10, 2015
T-3.	Hannah Brandt vs. Minnesota State	+7	Nov. 27, 2015
T-3.	Dani Cameranesi vs. Minnesota State	+7	Feb. 27, 2015
T-3.	Ronda Curtin at St. Cloud State	+7	March 2, 2002
T-3.	Emily Buchholz vs. Wisconsin	+7	Feb. 7, 1998
T-3.	Marisa Pettiford vs. St. Cloud State	+7	Nov. 15, 1997
T-8.	30 times	+6	
	Last: Sydney Baldwin vs. Minn. State	+6	Feb. 27, 2015
	Last: M. Menefee vs. Minn. State	+6	Feb. 27, 2015

### Most Penalties

Rk.	Name	Penalties	Date
1.	Kelly Stephens vs. St. Cloud State	6	Oct. 16, 2004
T-2.	Natalie Darwitz vs. Minnesota Duluth	5	Feb. 29, 2004
T-2.	Danielle Ashley vs. Dartmouth	5	Feb. 7, 2004
T-4.	9 times	4	
	Last: Melanie Gagnon at Minn. State	4	Jan. 31, 2009

### Most Penalty Minutes

Rk.	Name	Pen. Min.	Date
1.	Courtney Kennedy vs. Minnesota State	19	Jan. 15, 2000
T-2.	Sarah Erickson vs. North Dakota	17	Oct. 15, 2010
T-2.	Rachael Drazan vs. Harvard	17	Nov. 29, 2008
T-2.	Andrea Nichols vs. Wisconsin	17	March 12, 2006
T-2.	Dagney Willey vs. Minnesota Duluth	17	Oct. 29, 2005
T-6.	Melanie Gagnon vs. Minnesota State	16	Jan. 31, 2009
T-6.	Courtney Kennedy vs. Minn. Duluth	16	March 2, 2001
T-8.	20 times	15	
	Last: Olivia Knowles at UMD	15	Oct. 6, 2018

### Saves

Rk.	Name	Saves	Date
T-1.	Noora Raty vs. Wisconsin	51	March 5, 2011
T-1.	Erica Killewald at Minnesota Duluth	51	Feb. 12, 2000
	3. Noora Raty vs. North Dakota	50	March 16, 2013
	4. Noora Raty at Wisconsin	46	Jan. 28, 2011
T-5.	Jody Horak vs. Minnesota Duluth	43	March 14, 2004
T-5.	Jody Horak vs. Dartmouth	43	Nov. 24, 2001
T-7.	Noora Raty vs. Wisconsin	42	March 18, 2012
T-7.	Brenda Reinen vs. Minnesota Duluth	42	Jan. 18, 2002
T-9.	Noora Raty vs. Minnesota State	41	Feb. 27, 2010
T-9.	Jody Horak vs. Minnesota Duluth	41	Jan. 19, 2002
T-9.	Erica Killewald vs. Brown	41	March 27, 1999
T-9.	Makayla Pahl vs. Ohio State	41	Jan. 30, 2021

# MINNESOTA TEAM SINGLE-SEASON AND SINGLE-GAME RECORDS (2020-21 FINAL)

## TEAM SINGLE-SEASON RECORDS

### Games Played

Most: 41, five times, last 2014-15  
Fewest: 20, 2020-21

### Winning Percentage

Highest Overall: 1.000 (41-0-0), 2012-13  
Lowest Overall: .550 (11-8-1), 2020-21  
Highest Home: 1.000 (23-0-0), 2012-13

### Wins

Most Overall: 41, 2012-13  
Fewest Overall: 11, 2020-21

### Losses

Most Overall: 12, 2006-07  
Fewest Overall: 0, 2012-13  
Consecutive Overall: 3, three times, last Jan. 5-12, 2007

### Ties

Most Overall: 6, 2001-02  
Fewest Overall: 0, 2012-13  
Consecutive Overall: 2, six times, last Feb. 18-19, 2017

### Points

Most: 566, 2012-13  
Fewest: 166, 2020-21  
Most Per Game: 14.72, 1998-99  
Fewest Per Game: 7.44, 2005-06

### Goals

Most: 216, 2012-13  
Fewest: 65, 2020-21  
Most Per Game: 5.75, 1998-99  
Fewest Per Game: 2.98, 2005-06

### Assists

Most: 350, 2012-13  
Fewest: 101, 2020-21  
Most Per Game: 8.97, 1998-99  
Fewest Per Game: 4.46, 2005-06

### Goals Against

Most: 83, 2006-07  
Fewest: 36, 2012-13

### Shots on Goal

Most: 1,681, 2014-15  
Fewest: 606, 2020-21  
Most Per Game: 41.0, 2014-15  
Fewest Per Game: 30.05, 2017-18

### Shot Percentage

Best: .155 (206-1331), 1999-00  
Worst: .086 (124-1447), 2016-17

### Power-Play Goals

Most: 70, 2004-05  
Fewest: 7, 2020-21

### Power-Play Opportunities

Most: 235, 2008-09  
Fewest: 52, 2020-21

### Power-Play Efficiency

Best: .422 (46-109), 2015-16  
Worst: .135 (7-52), 2020-21

### Penalty Kill Efficiency

Best: .921, three times (116-126, 1998-99; 116-126, 2013-14; 82-89, 2019-20)  
Worst: .812 (95-117), 2001-02

### Shorthanded Goals

Most: 19, 2004-05  
Fewest: 0, 2020-21  
Most Allowed: 4, two times, last 2008-09  
Fewest Allowed: 0, seven times, last 2020-21

### Empty Net Goals

Most: 9, 2018-19  
Fewest: 0, three times, last 2007-08  
Most Allowed: 2, five times, last 2020-21  
Fewest Allowed: 0, nine times, last 2017-18

### Hat Tricks

Most: 11, 1999-00  
Fewest: 0, two times, 2006-07 and 2017-18  
Most Allowed: 2, three times, last 2019-20  
Fewest Allowed: 0, 11 times, last 2018-19

### Penalties

Most: 302, 2008-09  
Fewest: 59, 2020-21  
Most Per Game: 7.55, 2008-09  
Fewest Per Game: 2.5, 2018-19

### Penalty Minutes

Most: 675, 2008-09  
Fewest: 118, 2020-21  
Most Per Game: 16.88, 2008-09  
Fewest Per Game: 5.2, 2015-16

### Overtime Games

Most Overall: 12, 2001-02  
Fewest Overall: 1, two times, last 2013-14  
Consecutive Overall: 3, two times, last Jan. 28-Feb. 4, 2006  
Most Home: 5, two times, 2016-17 and 2001-02  
Most Road: 6, 2001-02

### Shutouts

Most Overall: 21, 2012-13  
Fewest Overall: 2, 2020-21  
Consecutive Overall: 6, Feb. 22-March 9, 2013  
Most Home: 12, 2012-13  
Fewest Home: 1, 2020-21  
Most Road: 9, 2012-13  
Fewest Road: 0, two times, last 2017-18  
Most by Opponents: 3, five times, last 2014-15  
Fewest by Opponents: 0, six times, last 2013-14

### Home Attendance

Most: 46,862 (23 games), 2014-15  
Fewest: 0 (20 games), 2020-21

### Saves

Most: 1,046, 2010-11  
Fewest: 507, 2020-21  
Most Per Game: 27.53, 2010-11  
Fewest Per Game: 17.75, 2004-05

### Saves Percentage

Best: .960, 2012-13  
Worst: .898, 2006-07  
Best by Opponents: .914, 2016-17  
Worst by Opponents: .845, 1999-00

### Goals Against Average

Best: 0.86, 2012-13  
Worst: 2.30, 2006-07  
Best by Opponents: 2.96, 2005-06  
Worst by Opponents: 5.68, 1998-99

### Minutes Without Allowing a Goal

Most: 395:01, Feb. 16-March 16, 2013

### Winning Streak

Longest Winning Streak: 62 games (62-0-0), Feb. 28, 2012 to Nov. 17, 2013

### Fastest Goals

Two Goals: 0:05 (Amanda Kessel, 14:34; Kelly Terry, 14:39), at Bemidji State, Dec. 4, 2010

Two Goals to Start a Game: 0:59 (Patti Marshall, 0:30; Grace Zumwinkle, 0:59) vs. St. Cloud State, Feb. 29, 2020

Three Goals: 0:29 (Kris Scholz, 6:55; Ambria Thomas, 7:09; Tracy Donaghue, 7:24), at Minnesota State, Feb. 14, 1999

Four Goals: 0:57 (Meghan Lorence, 11:31; Sarah Davis, 11:57; Hannah Brandt, 12:08; Maryanne Menefee, 12:28), vs. St. Cloud State, March 1, 2014

Five Goals: 4:12 (Hannah Brandt, 5:00; Maryanne Menefee, 5:39; Sarah Davis, 8:04; Rachael Bona, 8:33; Hannah

Brandt, 9:12), vs. Bemidji State, Feb. 7, 2014

## TEAM SINGLE-GAME RECORDS

### Goals

Most Scored: 12, two times, last vs. St. Cloud State, Dec. 5, 2014  
Most Allowed: 9 vs. Beatrice Aeros at New Hampshire, Jan. 31, 1999  
Most Scored in Period: 8 vs. St. Cloud State, Oct. 10, 2015

### Assists

Most Recorded: 21, two times, last at Minnesota State, Nov. 27, 2015; at Ohio State, Oct. 17, 2015  
Most Allowed: 13 at Minnesota Duluth, Feb. 14, 2003

### Points

Most Recorded: 32, three times, last at Minnesota State, Nov. 27, 2015  
Most Allowed: 20, two times, last at Minnesota Duluth, Feb. 14, 2003

### Shots on Goal

Most Recorded: 72 at Augsburg, Feb. 13, 1999  
Fewest Recorded: 12, two times, last at Wisconsin, March 10, 2018; vs. New Hampshire, March 20, 1998  
Most Allowed: 56 vs. Wisconsin, March 5, 2011  
Fewest Allowed: 1 at Bemidji State, Nov. 14, 1998

### Shot Percentage

Highest: .458 (11-24) vs. St. Cloud State, Oct. 10, 2015

### Power-Play Goals

Most Scored: 5, two times, last at Wayne State, Jan. 5, 2008  
Most Allowed: 4, three times, last vs. Ohio State, Nov. 4, 2005

### Shorthanded Goals

Most Scored: 4 at Bemidji State, Jan. 11, 2000  
Most Allowed: 2 vs. Boston College, Nov. 29, 2019

### Hat Tricks

Most Scored: 2, six times, last vs. St. Lawrence, Jan. 4, 2015  
Most Allowed: 1, 14 times, last at Bemidji State, Feb. 8, 2020

### Saves

Most Made: 51, two times, last vs. Wisconsin, March 5, 2011  
Fewest Made: 1 at Bemidji State, Nov. 14, 1998  
Most Made by Opponent: 63 vs. Robert Morris, Oct. 3, 2008  
Fewest Made by Opponent: 11 vs. New Hampshire, March 20, 1998

### Penalties

Most: 15, two times, last vs. St. Cloud State, Oct. 16, 2004  
Most by Opponent: 16 vs. Minnesota Duluth, Feb. 29, 2004

### Penalty Minutes

Most: 49 vs. North Dakota, Oct. 15, 2010  
Most by Opponent: 43 vs. North Dakota, Oct. 15, 2010

# MINNESOTA 2020-21 STATISTICS: COMBINED TEAM STATISTICS



## 2020-21 Minnesota Women's Ice Hockey Overall Individual Statistics All games

Page 1/2  
as of Sep 30, 2021

### Game Records

Overall	Conference	Home	Away	Neutral
11 - 8 - 1	11 - 8 - 1	4 - 5 - 1	7 - 3 - 0	0 - 0 - 0

#	Player	GP	Shots					+/-	Penalties				Goals								BLK	
			G	A	PTS	SH	SH%		PEN-MIN	MIN	MAJ	OTH	PP	SH	FG	GW	GT	OT	HT	PN		UA
12	Zumwinkle, Grace	20	17	7	24	108	.157	+9	2-4	2	0	0	2	0	2	4	1	0	1	0	1	8
18	Murphy, Abbey	20	8	10	18	39	.205	+9	13-26	13	0	0	0	0	1	0	0	0	0	0	1	4
9	Heise, Taylor	20	7	9	16	74	.095	+11	4-8	4	0	0	0	0	1	3	0	0	1	0	0	11
21	Oden, Emily	20	2	12	14	39	.051	+10	3-6	3	0	0	2	0	0	1	0	0	0	0	0	13
2	Brown, Emily	20	3	9	12	43	.070	+6	4-8	4	0	0	0	0	1	1	0	0	0	0	0	27
22	Boreen, Abigail	20	8	3	11	35	.229	+8	1-2	1	0	0	0	0	2	0	0	0	0	0	1	15
13	Hengler, Crystalyn	20	4	5	9	40	.100	+10	1-2	1	0	0	3	0	1	0	0	0	0	0	0	27
16	Potomak, Amy	14	3	6	9	37	.081	+2	1-2	1	0	0	0	0	0	0	0	0	0	0	0	5
5	Wethington, Madeline	20	2	7	9	36	.056	+12	3-6	3	0	0	0	0	2	0	0	0	0	0	0	21
24	Knowles, Olivia	20	1	8	9	28	.036	+4	8-16	8	0	0	0	0	0	1	0	0	0	0	0	33
3	Skaja, Catie	16	3	3	6	23	.130	-1	3-6	3	0	0	0	0	1	0	0	0	0	0	2	4
28	Wente, Taylor	20	2	4	6	21	.095	+1	2-4	2	0	0	0	0	0	0	0	0	0	0	1	2
11	Cherkowski, Anne	13	1	5	6	25	.040	+5	3-6	3	0	0	0	0	0	1	0	0	0	0	0	4
4	Wethington, Audrey	20	1	5	6	23	.043	-1	3-6	3	0	0	0	0	1	0	0	0	0	0	0	10
17	Dunne, Josey	20	3	2	5	11	.273	+8	3-6	3	0	0	0	0	0	0	0	0	0	0	1	18
14	Nicholson, Maggie	20	0	4	4	19	.000	+4	2-4	2	0	0	0	0	0	0	0	0	0	0	0	20
6	Ostertag, Gracie	5	0	1	1	2	.000	+2	0-0	0	0	0	0	0	0	0	0	0	0	0	0	11
35	Bench, Lauren	15	0	1	1	0	.000	+6	0-0	0	0	0	0	0	0	0	0	0	0	0	0	0
7	Shearen, Sydney	20	0	0	0	2	.000	+2	0-0	0	0	0	0	0	0	0	0	0	0	0	0	1
19	Jungels, Tella	17	0	0	0	1	.000	-1	1-2	1	0	0	0	0	0	0	0	0	0	0	0	0
33	Pahl, Makayla	8	0	0	0	0	.000	-5	0-0	0	0	0	0	0	0	0	0	0	0	0	0	0
26	Burton, Addie	13	0	0	0	0	.000	0	0-0	0	0	0	0	0	0	0	0	0	0	0	0	0
1	King, Olivia	1	0	0	0	0	.000	0	0-0	0	0	0	0	0	0	0	0	0	0	0	0	0
TM	TEAM	20	0	0	0	0	.000	0	2-4	0	0	0	0	0	0	0	0	0	0	0	0	0
<b>Totals</b>		<b>20</b>	<b>65</b>	<b>101</b>	<b>166</b>	<b>606</b>	<b>.107</b>	<b>+101</b>	<b>59-118</b>	<b>59</b>	<b>0</b>	<b>0</b>	<b>7</b>	<b>0</b>	<b>12</b>	<b>11</b>	<b>1</b>	<b>0</b>	<b>2</b>	<b>0</b>	<b>7</b>	<b>234</b>
<b>Opponents</b>		<b>20</b>	<b>45</b>	<b>72</b>	<b>117</b>	<b>552</b>	<b>.082</b>	<b>-100</b>	<b>58-116</b>	<b>58</b>	<b>0</b>	<b>0</b>	<b>7</b>	<b>0</b>	<b>8</b>	<b>8</b>	<b>0</b>	<b>1</b>	<b>0</b>	<b>0</b>	<b>3</b>	<b>300</b>

#	Player	GP-GS	Goal Average			Saves		Record				Goals Allowed				
			MINUTES	GA	AVG	SAVES	PCT	W	L	T	SHO	PP	SH	EN	PEN	SOG
35	Bench, Lauren	15-14	797:24	30	2.26	347	.920	9	6	0	2	5	0	0	0	0
33	Pahl, Makayla	8-6	382:05	13	2.04	156	.923	2	2	1	0	2	0	0	0	0
1	King, Olivia	1-0	20:00	0	0.00	4	1.000	0	0	0	0	0	0	0	0	0
TM	EMPTY NET	-	07:34	2	15.86	0	.000	0	0	0	0	0	0	2	0	0
<b>Totals</b>		<b>20</b>	<b>1207:03</b>	<b>45</b>	<b>2.24</b>	<b>507</b>	<b>.918</b>	<b>8</b>	<b>7</b>	<b>1</b>	<b>2</b>	<b>7</b>	<b>0</b>	<b>2</b>	<b>0</b>	<b>0</b>
<b>Opponents</b>		<b>20</b>	<b>1207:03</b>	<b>65</b>	<b>3.23</b>	<b>541</b>	<b>.893</b>	<b>7</b>	<b>8</b>	<b>1</b>	<b>1</b>	<b>7</b>	<b>0</b>	<b>3</b>	<b>0</b>	<b>0</b>

# MINNESOTA 2020-21 STATISTICS: TEAM STATISTICS



## 2020-21 Minnesota Women's Ice Hockey Overall Team Statistics All games

Page 1/1  
as of Sep 30, 2021

### Game Records

Overall	Conference	Home	Away	Neutral
11 - 8 - 1	11 - 8 - 1	4 - 5 - 1	7 - 3 - 0	0 - 0 - 0

### Team statistics

	MINN	OPP
<b>SHOT STATISTICS</b>		
Goals-Shot attempts	65-606	45-552
Shot pct.	.107	.082
Goals/Game	3.25	2.25
Shots/Game	30.30	27.60
Assists	101	72
<b>POWER PLAYS</b>		
Goals-Power Plays	7-65	7-57
Conversion Percent	.108	.123
Shot Attempts	108	74
Shot Percent	.065	.095
<b>SHORT-HANDED</b>		
Goals-Shot attempts	0-4	0-17
Shot Percent	.000	.000
<b>GOAL BREAKDOWN</b>		
Total Goals	65	45
Power Play	7	7
Short-handed	0	0
Empty net	3	2
Penalty	0	0
Unassisted	7	3
Overtime	0	1
Delayed Penalty	0	0
Game winning	11	8
First Goal	12	8
Game Tying Goal	1	0
Extra Attacker	0	0
<b>PENALTIES</b>		
Number	59	58
Minutes	118	116
Penalties/Game	2.95	2.90
Penalty minutes/Game	5.90	5.80
Minor	59	58
Major	0	0
10-minute Misconduct	0	0
Game Misconduct	0	0
Gross Misconduct	0	0
Match	0	0
<b>FACEOFFS (W-L)</b>		
Faceoff W-L pct.	623-558	558-623
	.528	.472
<b>SHOOTOUTS (Made-Att)</b>		
	0-0	0-0
<b>ATTENDANCE</b>		
Total	0	698
Dates/Avg Per Date	10/0	10/70
Neutral Site #/Avg	0/0	-

### Goals by Periods

Team	1st	2nd	3rd	OT	TOTAL
MINN	24	17	24	0	65
Opponents	14	18	12	1	45

### Saves by Periods

Team	1st	2nd	3rd	OT	TOTAL
MINN	190	216	198	2	606
Opponents	187	196	167	2	552

### Saves by Periods

Team	1st	2nd	3rd	OT	TOTAL
MINN	173	178	155	1	507
Opponents	166	199	174	2	541



# MINNESOTA 2020-21 STATISTICS: GAME-BY-GAME GOALS-ASSISTS-POINTS



## 2020-21 Minnesota Women's Ice Hockey Game-by-Game Goals-Assists-Points All games

Opponent	Date	Score	1 KING, OLIVIA	2 BROWN, EMIL	3 SKAJA, CATI	4 WETHINGTON	5 WETHINGTON	6 OSTERTAG, G	7 SHEAREN, SY	9 HEISE, TAYL	11 CHERKOWSKI	12 ZUMWINKLE	13 HENGLER, CR
OSU	11/21/2020	4-0 W	DNP	0-0-0	0-0-0	0-0-0	0-0-0	0-0-0	0-0-0	0-0-0	0-1-1	2-0-2	0-0-0
OSU	11/22/2020	1-2 L	DNP	0-0-0	0-0-0	0-0-0	0-0-0	0-0-0	0-0-0	0-1-1	0-1-1	1-0-1	0-0-0
at UMD	11/27/2020	4-2 W	DNP	0-0-0	1-1-2	0-0-0	0-0-0	DNP	0-0-0	0-0-0	1-0-1	0-0-0	0-1-1
at UMD	11/28/2020	2-1 W	DNP	1-0-1	0-0-0	0-0-0	0-1-1	DNP	0-0-0	0-1-1	0-0-0	0-1-1	0-0-0
at MSU	12/10/2020	5-1 W	DNP	0-0-0	0-1-1	0-1-1	0-0-0	DNP	0-0-0	1-0-1	0-0-0	1-0-1	0-2-2
MSU	12/11/2020	2-1 W	DNP	0-0-0	0-0-0	1-0-1	0-1-1	DNP	0-0-0	0-0-0	0-0-0	1-0-1	0-1-1
SCSU	01/07/2021	2-1 W	DNP	0-0-0	0-0-0	0-0-0	0-0-0	0-0-0	0-0-0	0-0-0	0-1-1	2-0-2	0-0-0
SCSU	01/09/2021	4-1 W	DNP	0-1-1	1-0-1	0-0-0	0-1-1	DNP	0-0-0	1-1-2	0-0-0	0-0-0	0-0-0
at SCSU	01/10/2021	4-0 W	DNP	0-0-0	0-1-1	0-0-0	0-0-0	DNP	0-0-0	3-0-3	0-0-0	0-0-0	0-0-0
at Wisc	01/15/2021	0-5 L	DNP	0-0-0	0-0-0	0-0-0	0-0-0	DNP	0-0-0	0-0-0	0-0-0	0-0-0	0-0-0
at Wisc	01/16/2021	3-6 L	DNP	0-1-1	0-0-0	0-0-0	0-0-0	DNP	0-0-0	0-0-0	0-2-2	1-1-2	0-0-0
at OSU	01/29/2021	7-4 W	DNP	0-2-2	1-0-1	0-1-1	0-0-0	0-1-1	0-0-0	1-1-2	0-0-0	1-1-2	1-0-1
at OSU	01/30/2021	1-3 L	DNP	0-0-0	0-0-0	0-0-0	0-0-0	0-0-0	0-0-0	0-0-0	0-0-0	0-0-0	0-0-0
Wisc	02/05/2021	3-4 Lot	DNP	0-1-1	0-0-0	0-0-0	1-0-1	DNP	0-0-0	0-0-0	DNP	1-0-1	1-0-1
Wisc	02/06/2021	2-2 ot	DNP	0-0-0	0-0-0	0-0-0	0-0-0	DNP	0-0-0	0-0-0	DNP	1-0-1	0-0-0
OSU	02/12/2021	1-2 L	DNP	1-0-1	DNP	0-0-0	0-0-0	DNP	0-0-0	0-1-1	DNP	0-0-0	0-0-0
OSU	02/13/2021	2-3 L	DNP	0-0-0	DNP	0-0-0	0-0-0	DNP	0-0-0	0-1-1	DNP	1-0-1	0-0-0
at BSU	02/19/2021	6-1 W	DNP	0-1-1	DNP	0-1-1	0-0-0	DNP	0-0-0	0-1-1	DNP	3-1-4	1-0-1
at BSU	02/20/2021	9-1 W	0-0-0	1-1-2	DNP	0-2-2	1-2-3	DNP	0-0-0	1-1-2	DNP	1-3-4	1-1-2
Wisc	03/06/2021	3-5 L	DNP	0-2-2	0-0-0	0-0-0	0-0-0	DNP	0-0-0	0-1-1	DNP	1-0-1	0-0-0

Opponent	Date	Score	14 NICHOLSON	16 POTOMAK, AM	17 DUNNE, JOSE	18 MURPHY, ABB	19 JUNGELS, TE	21 ODEN, EMILY	22 BOREEN, ABI	24 KNOWLES, OL	26 BURTON, ADD	28 WENTE, TAYL	33 PAHL, MAKAY
OSU	11/21/2020	4-0 W	0-0-0	DNP	1-0-1	0-0-0	0-0-0	0-1-1	0-0-0	0-1-1	0-0-0	1-0-1	DNP
OSU	11/22/2020	1-2 L	0-0-0	DNP	0-0-0	0-0-0	0-0-0	0-0-0	0-0-0	0-0-0	0-0-0	0-0-0	DNP
at UMD	11/27/2020	4-2 W	0-1-1	DNP	0-0-0	1-0-1	0-0-0	0-1-1	1-0-1	0-0-0	0-0-0	0-0-0	DNP
at UMD	11/28/2020	2-1 W	0-0-0	DNP	0-0-0	0-1-1	0-0-0	1-0-1	0-0-0	0-0-0	0-0-0	0-0-0	DNP
at MSU	12/10/2020	5-1 W	0-0-0	DNP	0-1-1	0-1-1	0-0-0	0-1-1	2-0-2	1-0-1	0-0-0	0-0-0	DNP
MSU	12/11/2020	2-1 W	0-0-0	DNP	0-0-0	0-0-0	0-0-0	0-1-1	0-0-0	0-1-1	0-0-0	0-0-0	0-0-0
SCSU	01/07/2021	2-1 W	0-0-0	0-0-0	0-0-0	0-0-0	DNP	0-0-0	0-0-0	0-0-0	0-0-0	0-0-0	DNP
SCSU	01/09/2021	4-1 W	0-0-0	0-0-0	0-0-0	2-0-2	0-0-0	0-1-1	0-0-0	0-1-1	0-0-0	0-1-1	0-0-0
at SCSU	01/10/2021	4-0 W	0-0-0	0-0-0	0-0-0	0-3-3	0-0-0	0-3-3	0-1-1	0-0-0	0-0-0	1-0-1	DNP
at Wisc	01/15/2021	0-5 L	0-0-0	0-0-0	0-0-0	0-0-0	0-0-0	0-0-0	0-0-0	0-0-0	0-0-0	0-0-0	0-0-0
at Wisc	01/16/2021	3-6 L	0-0-0	1-0-1	1-0-1	0-0-0	0-0-0	0-0-0	0-0-0	0-0-0	0-0-0	0-0-0	DNP
at OSU	01/29/2021	7-4 W	0-0-0	0-1-1	0-0-0	1-1-2	DNP	1-1-2	1-0-1	0-0-0	0-0-0	0-1-1	DNP
at OSU	01/30/2021	1-3 L	0-0-0	0-1-1	0-0-0	0-0-0	DNP	0-0-0	1-0-1	0-1-1	DNP	0-0-0	0-0-0
Wisc	02/05/2021	3-4 Lot	0-0-0	0-1-1	0-0-0	0-1-1	0-0-0	0-0-0	0-0-0	0-0-0	0-0-0	0-0-0	DNP
Wisc	02/06/2021	2-2 ot	0-1-1	0-0-0	0-0-0	0-0-0	0-0-0	0-0-0	1-0-1	0-1-1	DNP	0-0-0	0-0-0
OSU	02/12/2021	1-2 L	0-0-0	0-1-1	0-0-0	0-0-0	0-0-0	0-0-0	0-0-0	0-0-0	DNP	0-0-0	0-0-0
OSU	02/13/2021	2-3 L	0-0-0	0-1-1	0-0-0	0-0-0	0-0-0	0-1-1	1-0-1	0-0-0	DNP	0-0-0	DNP
at BSU	02/19/2021	6-1 W	0-0-0	0-1-1	0-0-0	1-2-3	0-0-0	0-1-1	1-0-1	0-2-2	DNP	0-1-1	DNP
at BSU	02/20/2021	9-1 W	0-1-1	1-0-1	1-0-1	2-1-3	0-0-0	0-1-1	0-2-2	0-1-1	DNP	0-1-1	0-0-0
Wisc	03/06/2021	3-5 L	0-1-1	1-0-1	0-1-1	1-0-1	0-0-0	0-0-0	0-0-0	0-0-0	DNP	0-0-0	0-0-0



## 2020-21 Minnesota Women's Ice Hockey Game-by-Game Goals-Assists-Points All games

Opponent	Date	Score	35 BENCH, LAUR
OSU	11/21/2020	4-0 W	0-0-0
OSU	11/22/2020	1-2 L	0-0-0
at UMD	11/27/2020	4-2 W	0-0-0
at UMD	11/28/2020	2-1 W	0-0-0
at MSU	12/10/2020	5-1 W	0-0-0
MSU	12/11/2020	2-1 W	DNP
SCSU	01/07/2021	2-1 W	0-0-0
SCSU	01/09/2021	4-1 W	0-0-0
at SCSU	01/10/2021	4-0 W	0-0-0
at Wisc	01/15/2021	0-5 L	0-0-0
at Wisc	01/16/2021	3-6 L	0-0-0
at OSU	01/29/2021	7-4 W	0-0-0
at OSU	01/30/2021	1-3 L	DNP
Wisc	02/05/2021	3-4 Lot	0-1-1
Wisc	02/06/2021	2-2 ot	DNP
OSU	02/12/2021	1-2 L	DNP
OSU	02/13/2021	2-3 L	0-0-0
at BSU	02/19/2021	6-1 W	0-0-0
at BSU	02/20/2021	9-1 W	DNP
Wisc	03/06/2021	3-5 L	0-0-0

# GOPHER WOMEN'S HOCKEY HISTORY: ALL-TIME WCHA OPPONENT SERIES

## BEMIDJI STATE

Date	Location	Result
Nov. 14, 1998	at Bemidji, Minn.	W, 10-0
Jan. 10, 2000	at Bemidji, Minn.	W, 4-2
Jan. 11, 2000	at Bemidji, Minn.	W, 11-1
Jan. 21, 2000	MARIUCCI ARENA	W, 6-1
Jan. 22, 2000	MARIUCCI ARENA	W, 10-0
Dec. 1, 2000	MARIUCCI ARENA	W, 9-1
Dec. 2, 2000	MARIUCCI ARENA	W, 8-4
Feb. 3, 2001	at Bemidji, Minn.	W, 6-1
Feb. 4, 2001	at Bemidji, Minn.	W, 8-5
Nov. 10, 2001	MARIUCCI ARENA	T, 2-2 (OT)
Nov. 11, 2001	MARIUCCI ARENA	W, 9-0
Jan. 12, 2002	at Bemidji, Minn.	T, 2-2 (OT)
Jan. 13, 2002	at Bemidji, Minn.	W, 3-2 (OT)
Nov. 8, 2002	RIDDER ARENA	W, 4-1
Nov. 9, 2002	RIDDER ARENA	T, 2-2 (OT)
Feb. 1, 2003	at Bemidji, Minn.	W, 7-0
Feb. 2, 2003	at Bemidji, Minn.	W, 7-2
Dec. 5, 2003	RIDDER ARENA	W, 7-0
Dec. 6, 2003	RIDDER ARENA	W, 6-1
Jan. 31, 2004	at Bemidji, Minn.	W, 4-1
Feb. 1, 2004	at Bemidji, Minn.	W, 4-0
Oct. 22, 2004	at Bemidji, Minn.	W, 5-0
Oct. 23, 2004	at Bemidji, Minn.	W, 5-2
Jan. 7, 2005	RIDDER ARENA	W, 2-0
Jan. 8, 2005	RIDDER ARENA	W, 5-0
March 3, 2005	RIDDER ARENA	W, 6-3
Oct. 14, 2005	at Bemidji, Minn.	W, 2-0
Oct. 15, 2005	at Bemidji, Minn.	W, 3-2
Jan. 6, 2006	RIDDER ARENA	W, 7-2
Jan. 7, 2006	RIDDER ARENA	L, 2-1
Dec. 1, 2006	at Bemidji, Minn.	W, 4-1
Dec. 2, 2006	at Bemidji, Minn.	W, 3-2
Feb. 9, 2007	RIDDER ARENA	L, 2-0
Feb. 10, 2007	RIDDER ARENA	W, 5-3
Feb. 23, 2007	RIDDER ARENA	W, 5-1
Feb. 24, 2007	RIDDER ARENA	W, 4-1
Nov. 30, 2007	RIDDER ARENA	W, 5-0
Dec. 1, 2007	RIDDER ARENA	W, 1-0
Feb. 1, 2008	at Bemidji, Minn.	W, 5-1
Feb. 2, 2008	at Bemidji, Minn.	W, 4-1
Nov. 14, 2008	at Bemidji, Minn.	W, 3-0
Nov. 15, 2008	at Bemidji, Minn.	W, 7-0
Jan. 16, 2009	RIDDER ARENA	W, 5-1
Jan. 17, 2009	RIDDER ARENA	W, 11-1
Feb. 27, 2009	RIDDER ARENA	W, 4-1
Feb. 28, 2009	RIDDER ARENA	W, 5-1
Nov. 20, 2009	RIDDER ARENA	W, 4-2
Nov. 21, 2009	RIDDER ARENA	W, 3-1
Jan. 15, 2010	at Bemidji, Minn.	T, 1-1 (OT) <sup>50-W</sup>
Jan. 16, 2010	at Bemidji, Minn.	T, 1-1 (OT) <sup>50-W</sup>
Dec. 3, 2010	at Bemidji, Minn.	L, 2-0
Dec. 4, 2010	at Bemidji, Minn.	W, 6-2
Feb. 11, 2011	RIDDER ARENA	W, 4-1
Feb. 12, 2011	RIDDER ARENA	W, 3-0
Oct. 28, 2011	at Bemidji, Minn.	W, 4-1
Oct. 29, 2011	at Bemidji, Minn.	L, 2-1
Jan. 20, 2012	RIDDER ARENA	W, 3-2
Jan. 21, 2012	RIDDER ARENA	T, 3-3 (OT) <sup>50-W</sup>
Dec. 7, 2012	at Bemidji, Minn.	W, 5-1
Dec. 8, 2012	at Bemidji, Minn.	W, 5-0
Feb. 15, 2013	RIDDER ARENA	W, 8-0
Feb. 16, 2013	RIDDER ARENA	W, 3-2 (OT)
March 1, 2013	RIDDER ARENA	W, 5-0
March 2, 2013	RIDDER ARENA	W, 8-0
Oct. 25, 2013	at Bemidji, Minn.	W, 4-0
Oct. 26, 2013	at Bemidji, Minn.	W, 4-3
Feb. 7, 2014	RIDDER ARENA	W, 10-0
Feb. 8, 2014	RIDDER ARENA	W, 5-3
Oct. 31, 2014	RIDDER ARENA	T, 2-2 (OT)
Nov. 1, 2014	RIDDER ARENA	L, 1-0
Feb. 20, 2015	at Bemidji, Minn.	W, 3-2
Feb. 21, 2015	at Bemidji, Minn.	W, 4-2
March 7, 2015	at Grand Forks, N.D.	L, 1-0
Nov. 13, 2015	RIDDER ARENA	W, 4-0
Nov. 14, 2015	RIDDER ARENA	W, 8-3

Jan. 29, 2016	at Bemidji, Minn.	W, 2-1
Jan. 30, 2016	at Bemidji, Minn.	W, 2-1 (OT)
Oct. 7, 2016	at Bemidji, Minn.	W, 3-1
Oct. 8, 2016	at Bemidji, Minn.	L, 2-0
Nov. 26, 2016	RIDDER ARENA	W, 4-0
Nov. 27, 2016	RIDDER ARENA	W, 4-1
Feb. 24, 2017	RIDDER ARENA	W, 3-1
Feb. 25, 2017	RIDDER ARENA	L, 2-1
Feb. 26, 2017	RIDDER ARENA	W, 3-2
Oct. 13, 2017	at Bemidji, Minn.	W, 3-1
Oct. 14, 2017	at Bemidji, Minn.	W, 4-3 (OT)
Dec. 1, 2017	RIDDER ARENA	W, 3-2 (OT)
Dec. 2, 2017	RIDDER ARENA	L, 4-2
Nov. 2, 2018	RIDDER ARENA	W, 6-3
Nov. 3, 2018	RIDDER ARENA	W, 2-1
Feb. 22, 2019	at Bemidji, Minn.	W, 6-3
Feb. 23, 2019	at Bemidji, Minn.	W, 4-3
Nov. 15, 2019	RIDDER ARENA	W, 7-1
Nov. 16, 2019	RIDDER ARENA	W, 3-0
Feb. 7, 2020	at Bemidji State	W, 4-1
Feb. 8, 2020	at Bemidji State	W, 6-3
Feb. 19, 2021	at Bemidji State	W, 6-1
Feb. 20, 2021	at Bemidji State	W, 9-1

98 games: Minnesota leads 82-9-7

## MINNESOTA DULUTH

Date	Location	Result
Nov. 15, 1998	at Duluth, Minn.	W, 10-0
Dec. 3, 1999	MARIUCCI ARENA	L, 5-4
Dec. 4, 1999	MARIUCCI ARENA	L, 1-0
Feb. 11, 2000	at Duluth, Minn.	W, 4-3
Feb. 12, 2000	at Duluth, Minn.	T, 2-2 (OT)
March 4, 2000	at Bloomington, Minn.	L, 2-0
March 24, 2000	at Boston, Mass.	W, 3-2
Nov. 10, 2000	MARIUCCI ARENA	W, 4-0
Nov. 11, 2000	MARIUCCI ARENA	W, 8-0
March 2, 2001	at Duluth, Minn.	T, 2-2 (OT)
March 3, 2001	at Duluth, Minn.	L, 3-1
Oct. 20, 2001	at Duluth, Minn.	L, 7-0
Oct. 21, 2001	at Duluth, Minn.	T, 1-1 (OT)
Jan. 18, 2002	MARIUCCI ARENA	W, 1-0
Jan. 19, 2002	MARIUCCI ARENA	W, 3-1
Nov. 30, 2002	RIDDER ARENA	L, 4-3
Dec. 1, 2002	RIDDER ARENA	L, 6-5
Feb. 14, 2003	at Duluth, Minn.	L, 7-1
Feb. 15, 2003	at Duluth, Minn.	W, 4-2
March 8, 2003	at Grand Forks, N.D.	L, 5-3
Jan. 9, 2004	at Duluth, Minn.	L, 4-1
Jan. 10, 2004	at Duluth, Minn.	W, 4-3 (OT)
Feb. 28, 2004	MARIUCCI ARENA	W, 4-2
Feb. 29, 2004	RIDDER ARENA	W, 7-5
March 14, 2004	RIDDER ARENA	W, 4-2
Nov. 19, 2004	RIDDER ARENA	W, 4-2
Nov. 20, 2004	RIDDER ARENA	T, 2-2 (OT)
Feb. 26, 2005	at Duluth, Minn.	L, 4-2
Feb. 27, 2005	at Duluth, Minn.	W, 1-0
Oct. 28, 2005	RIDDER ARENA	W, 4-1
Oct. 29, 2005	RIDDER ARENA	L, 6-0
Jan. 20, 2006	at Duluth, Minn.	L, 4-2
Jan. 21, 2006	at Duluth, Minn.	W, 2-0
March 11, 2006	RIDDER ARENA	W, 2-1
Nov. 3, 2006	RIDDER ARENA	W, 5-3
Nov. 4, 2006	RIDDER ARENA	W, 1-0
Feb. 17, 2007	at Duluth, Minn.	L, 7-1
Feb. 18, 2007	at Duluth, Minn.	L, 5-1
March 3, 2007	RIDDER ARENA	W, 3-2 (OT)
Oct. 26, 2007	RIDDER ARENA	W, 3-1
Oct. 27, 2007	RIDDER ARENA	W, 5-1
Nov. 17, 2007	at Duluth, Minn.	L, 5-0
Nov. 18, 2007	at Duluth, Minn.	W, 3-0
Oct. 10, 2008	at Duluth, Minn.	W, 4-3 (OT)
Oct. 11, 2008	at Duluth, Minn.	W, 2-0
Jan. 23, 2009	RIDDER ARENA	L, 4-2
Jan. 24, 2009	RIDDER ARENA	T, 3-3 (OT) <sup>50-W</sup>
Oct. 16, 2009	RIDDER ARENA	W, 3-1
Oct. 17, 2009	RIDDER ARENA	W, 3-0

Feb. 5, 2010	at Duluth, Minn.	L, 3-1
Feb. 6, 2010	at Duluth, Minn.	L, 3-0
March 7, 2010	RIDDER ARENA	L, 3-2
March 19, 2010	RIDDER ARENA	L, 3-2
Oct. 29, 2010	at Duluth, Minn.	L, 3-2
Oct. 30, 2010	at Duluth, Minn.	L, 4-2
Jan. 14, 2011	RIDDER ARENA	T, 2-2 (OT) <sup>50-W</sup>
Jan. 15, 2011	RIDDER ARENA	W, 3-0
March 4, 2011	RIDDER ARENA	W, 4-2
Nov. 4, 2011	RIDDER ARENA	W, 4-1
Nov. 5, 2011	RIDDER ARENA	W, 3-2
Jan. 13, 2012	at Duluth, Minn.	L, 4-2
Jan. 14, 2012	at Duluth, Minn.	W, 3-0
March 3, 2012	at Duluth, Minn.	W, 2-0
Nov. 2, 2012	at Duluth, Minn.	W, 4-1
Nov. 3, 2012	at Duluth, Minn.	W, 4-0
Feb. 1, 2013	RIDDER ARENA	W, 5-0
Feb. 2, 2013	RIDDER ARENA	W, 6-2
Oct. 18, 2013	at Duluth, Minn.	W, 4-0
Oct. 19, 2013	at Duluth, Minn.	W, 6-3
Feb. 21, 2014	RIDDER ARENA	W, 6-0
Feb. 22, 2014	RIDDER ARENA	W, 6-0
March 7, 2014	at Bemidji, Minn.	W, 4-1
Oct. 10, 2014	at Duluth, Minn.	W, 3-0
Oct. 11, 2014	at Duluth, Minn.	T, 3-3 (OT)
Feb. 13, 2015	RIDDER ARENA	W, 7-1
Feb. 14, 2015	RIDDER ARENA	W, 2-0
Oct. 23, 2015	RIDDER ARENA	W, 5-2
Oct. 24, 2015	RIDDER ARENA	W, 6-1
Feb. 12, 2016	at Duluth, Minn.	W, 7-3
Feb. 13, 2016	at Duluth, Minn.	W, 6-2
Oct. 14, 2016	RIDDER ARENA	W, 4-3
Oct. 15, 2016	RIDDER ARENA	W, 3-2 (OT)
Jan. 13, 2017	at Duluth, Minn.	L, 3-2
Jan. 14, 2017	at Duluth, Minn.	L, 5-3
March 4, 2017	RIDDER ARENA	L, 2-1 (2OT)
March 11, 2017	at Duluth, Minn.	W, 1-0
Oct. 20, 2017	at Duluth, Minn.	W, 4-1
Oct. 21, 2017	at Duluth, Minn.	W, 2-1
Dec. 8, 2017	RIDDER ARENA	T, 3-3 (OT) <sup>50-L</sup>
Dec. 9, 2017	RIDDER ARENA	W, 5-0
Oct. 5, 2018	at Duluth, Minn.	W, 5-2
Oct. 6, 2018	at Duluth, Minn.	T, 2-2 (OT) <sup>50-L</sup>
Jan. 5, 2019	RIDDER ARENA	W, 4-3 (OT)
Feb. 2, 2019	RIDDER ARENA	L, 3-2 (OT)
Feb. 3, 2019	RIDDER ARENA	W, 5-3
March 9, 2019	RIDDER ARENA	W, 4-1
Nov. 22, 2019	at Duluth, Minn.	T, 2-2 (OT) <sup>50-L</sup>
Nov. 23, 2019	at Duluth, Minn.	W, 4-3
Jan. 31, 2020	RIDDER ARENA	W, 5-0
Feb. 1, 2020	RIDDER ARENA	L, 2-0
Nov. 27, 2020	at Duluth, Minn.	W, 4-2
Nov. 28, 2020	at Duluth, Minn.	W, 2-1

101 games: Minnesota leads 63-29-10

## MINNESOTA STATE

Date	Location	Result
Oct. 30, 1998	at Mankato, Minn.	W, 11-1
Nov. 20, 1998	MARIUCCI ARENA	W, 8-1
Feb. 7, 1999	MARIUCCI ARENA	W, 4-0
Feb. 14, 1999	at Mankato, Minn.	W, 10-1
March 11, 1999	MARIUCCI ARENA	W, 6-0
Nov. 23, 1999	MARIUCCI ARENA	W, 7-1
Jan. 14, 2000	at Mankato, Minn.	W, 7-1
Jan. 15, 2000	at Mankato, Minn.	W, 10-0
Feb. 8, 2000	MARIUCCI ARENA	W, 8-3
March 2, 2000	at Bloomington, Minn.	W, 10-0
Oct. 27, 2000	at Mankato, Minn.	W, 2-1
Oct. 28, 2000	at Mankato, Minn.	W, 6-1
Jan. 13, 2001	MARIUCCI ARENA	W, 4-0
Jan. 14, 2001	MARIUCCI ARENA	W, 3-0
Oct. 12, 2001	MARIUCCI ARENA	W, 2-0
Oct. 13, 2001	MARIUCCI ARENA	W, 4-1
Feb. 1, 2002	at Mankato, Minn.	W, 3-0
Feb. 2, 2002	at Mankato, Minn.	W, 6-1

Dec. 7, 2002	at Mankato, Minn.	W, 5-2
Dec. 8, 2002	at Mankato, Minn.	W, 3-1
Feb. 22, 2003	RIDDER ARENA	W, 5-1
Feb. 23, 2003	RIDDER ARENA	W, 4-0
Nov. 22, 2003	at Mankato, Minn.	T, 1-1 (OT)
Nov. 23, 2003	at Mankato, Minn.	W, 4-0
Jan. 24, 2004	RIDDER ARENA	W, 3-2
Jan. 25, 2004	RIDDER ARENA	L, 3-2 (OT)
Oct. 29, 2004	at Mankato, Minn.	W, 6-1
Oct. 30, 2004	at Mankato, Minn.	W, 6-0
Feb. 19, 2005	MARIUCCI ARENA	W, 5-0
Feb. 20, 2005	RIDDER ARENA	W, 3-0
Dec. 9, 2005	at Mankato, Minn.	W, 1-0
Dec. 10, 2005	at Mankato, Minn.	T, 1-1 (OT)
Feb. 3, 2006	RIDDER ARENA	W, 2-1 (OT)
Feb. 4, 2006	MARIUCCI ARENA	W, 4-3 (OT)
March 3, 2006	RIDDER ARENA	W, 5-1
March 4, 2006	RIDDER ARENA	W, 6-0
Oct. 13, 2006	RIDDER ARENA	W, 4-1
Oct. 14, 2006	RIDDER ARENA	W, 5-2
Jan. 19, 2007	at Mankato, Minn.	L, 3-2
Jan. 20, 2007	at Mankato, Minn.	L, 4-3
Dec. 7, 2007	at Mankato, Minn.	W, 6-0
Dec. 8, 2007	at Mankato, Minn.	W, 1-0
Jan. 25, 2008	RIDDER ARENA	W, 3-1
Jan. 26, 2008	RIDDER ARENA	W, 4-3
Nov. 21, 2008	RIDDER ARENA	W, 2-1
Nov. 22, 2008	RIDDER ARENA	W, 6-3
Jan. 30, 2009	at Mankato, Minn.	W, 9-1
Jan. 31, 2009	at Mankato, Minn.	W, 7-4
March 7, 2009	RIDDER ARENA	W, 7-2
Nov. 13, 2009	at Mankato, Minn.	W, 4-1
Nov. 14, 2009	at Mankato, Minn.	T, 1-1 (OT) <sup>50-W</sup>
Jan. 29, 2010	RIDDER ARENA	W, 4-2
Jan. 30, 2010	RIDDER ARENA	W, 4-1
Feb. 26, 2010	RIDDER ARENA	W, 8-5
Feb. 27, 2010	RIDDER ARENA	W, 4-3 (3OT)
Nov. 19, 2010	at Mankato, Minn.	W, 1-0
Nov. 20, 2010	at Mankato, Minn.	W, 6-2
Jan. 7, 2011	RIDDER ARENA	W, 4-0
Jan. 8, 2011	RIDDER ARENA	W, 5-1
Oct. 20, 2011	RIDDER ARENA	W, 3-0
Oct. 21, 2011	RIDDER ARENA	W, 7-0
Jan. 27, 2012	at Mankato, Minn.	W, 6-3
Jan. 28, 2012	at Mankato, Minn.	W, 4-1
Nov. 16, 2012	RIDDER ARENA	W, 3-0
Nov. 17, 2012	RIDDER ARENA	W, 9-1
Jan. 18, 2013	at Mankato, Minn.	W, 8-1
Jan. 19, 2013	at Mankato, Minn.	W, 6-0
Nov. 1, 2013	RIDDER ARENA	W, 4-1
Nov. 2, 2013	at Mankato, Minn.	W, 7-0
Jan. 17, 2014	TCF BANK STADIUM	W, 4-0
Jan. 19, 2014	at Mankato, Minn.	W, 5-0
Nov. 21, 2014	at Mankato, Minn.	W, 5-1
Nov. 22, 2014	RIDDER ARENA	W, 4-0
Jan. 16, 2015	RIDDER ARENA	W, 7-3
Jan. 17, 2015	at Mankato, Minn.	W, 7-1
Feb. 27, 2015	RIDDER ARENA	W, 10-0
Feb. 28, 2015	RIDDER ARENA	W, 5-1
Nov. 27, 2015		

# GOPHER WOMEN'S HOCKEY HISTORY: ALL-TIME WCHA OPPONENT SERIES

Oct. 4, 2019	at Mankato, Minn.	W, 6-0
Oct. 5, 2019	at Mankato, Minn.	W, 7-1
Dec. 7, 2019	at Prior Lake, Minn.	W, 4-0
Feb. 21, 2020	RIDDER ARENA	W, 5-1
Feb. 22, 2020	RIDDER ARENA	W, 3-0
Dec. 10, 2020	at Mankato, Minn.	W, 5-1
Dec. 11, 2020	RIDDER ARENA	W, 2-1

## 101 games: Minnesota leads 95-3-3 OHIO STATE

Date	Location	Result
Nov. 12, 1999	at Columbus, Ohio	W, 3-0
Nov. 13, 1999	at Columbus, Ohio	W, 7-1
Feb. 4, 2000	MARIUCCI ARENA	W, 4-1
Feb. 5, 2000	MARIUCCI ARENA	W, 6-0
Oct. 21, 2000	MARIUCCI ARENA	W, 6-2
Oct. 22, 2000	MARIUCCI ARENA	L, 4-2
Feb. 16, 2001	at Columbus, Ohio	L, 1-0
Feb. 17, 2001	at Columbus, Ohio	W, 5-2
March 9, 2001	at Rochester, Minn.	L, 4-0
Nov. 2, 2001	MARIUCCI ARENA	W, 2-1
Nov. 3, 2001	MARIUCCI ARENA	W, 3-2
Feb. 8, 2002	at Columbus, Ohio	W, 5-0
Feb. 9, 2002	at Columbus, Ohio	W, 2-1 (OT)
March 8, 2002	at Blaine, Minn.	W, 4-1
Oct. 25, 2002	at Columbus, Ohio	W, 4-0
Oct. 26, 2002	at Columbus, Ohio	W, 2-1
Feb. 7, 2003	RIDDER ARENA	W, 5-3
Feb. 8, 2003	RIDDER ARENA	W, 2-1
Oct. 17, 2003	RIDDER ARENA	W, 6-3
Oct. 18, 2003	RIDDER ARENA	W, 7-0
Feb. 20, 2004	at Columbus, Ohio	T, 1-1 (OT)
Feb. 21, 2004	at Columbus, Ohio	W, 6-0
March 13, 2004	RIDDER ARENA	W, 5-1
Nov. 6, 2004	RIDDER ARENA	W, 10-0
Nov. 7, 2004	RIDDER ARENA	W, 5-1
Jan. 21, 2005	at Columbus, Ohio	W, 4-1
Jan. 22, 2005	at Columbus, Ohio	W, 4-2
March 5, 2005	RIDDER ARENA	W, 7-1
Nov. 4, 2005	RIDDER ARENA	W, 9-5
Nov. 5, 2005	RIDDER ARENA	L, 2-1 (OT)
Jan. 27, 2006	at Columbus, Ohio	W, 4-1
Jan. 28, 2006	at Columbus, Ohio	L, 3-2 (OT)
Oct. 27, 2006	at Columbus, Ohio	W, 4-1
Oct. 28, 2006	at Columbus, Ohio	L, 2-1
Jan. 12, 2007	RIDDER ARENA	L, 7-1
Jan. 13, 2007	RIDDER ARENA	W, 3-1
Oct. 19, 2007	at Columbus, Ohio	W, 7-4
Oct. 20, 2007	at Columbus, Ohio	L, 4-1
Feb. 8, 2008	RIDDER ARENA	W, 7-3
Feb. 9, 2008	RIDDER ARENA	W, 5-1
Oct. 17, 2008	RIDDER ARENA	W, 8-1
Oct. 18, 2008	RIDDER ARENA	W, 8-2
Jan. 9, 2009	at Columbus, Ohio	W, 9-2
Jan. 10, 2009	at Columbus, Ohio	W, 12-1
Oct. 9, 2009	at Columbus, Ohio	W, 6-5
Oct. 10, 2009	at Columbus, Ohio	W, 6-1
Jan. 8, 2010	RIDDER ARENA	W, 5-2
Jan. 9, 2010	RIDDER ARENA	W, 6-0
March 6, 2010	RIDDER ARENA	W, 5-4 (2OT)
Dec. 10, 2010	RIDDER ARENA	W, 6-0
Dec. 12, 2010	RIDDER ARENA	W, 2-1 (OT)
Jan. 21, 2011	at Columbus, Ohio	W, 4-2
Jan. 22, 2011	at Columbus, Ohio	W, 8-1
Feb. 25, 2011	RIDDER ARENA	W, 4-2
Feb. 26, 2011	RIDDER ARENA	W, 3-2
Dec. 10, 2011	RIDDER ARENA	W, 4-1
Dec. 11, 2011	RIDDER ARENA	W, 3-1
Feb. 11, 2012	at Columbus, Ohio	W, 5-0
Oct. 19, 2012	RIDDER ARENA	W, 7-2
Oct. 20, 2012	RIDDER ARENA	W, 8-0
Feb. 8, 2013	at Columbus, Ohio	W, 5-2
Feb. 9, 2013	at Columbus, Ohio	W, 5-3
March 8, 2013	RIDDER ARENA	W, 5-0
Dec. 7, 2013	at Columbus, Ohio	W, 9-2
Dec. 8, 2013	at Columbus, Ohio	W, 5-1

Jan. 10, 2014	RIDDER ARENA	W, 6-0
Jan. 11, 2014	RIDDER ARENA	T, 2-2 (OT) <sup>SO-L</sup>
Nov. 14, 2014	at Columbus, Ohio	W, 4-2
Nov. 15, 2014	at Columbus, Ohio	W, 5-3
Jan. 30, 2015	RIDDER ARENA	T, 3-3 (OT)
Jan. 31, 2015	RIDDER ARENA	W, 3-1
Oct. 16, 2015	at Columbus, Ohio	W, 7-2
Oct. 17, 2015	at Columbus, Ohio	W, 11-2
Jan. 9, 2016	RIDDER ARENA	W, 3-1
Jan. 10, 2016	RIDDER ARENA	W, 9-0
Feb. 26, 2016	RIDDER ARENA	W, 5-2
Feb. 27, 2016	RIDDER ARENA	W, 5-0
Oct. 21, 2016	at Columbus, Ohio	W, 3-2
Oct. 22, 2016	at Columbus, Ohio	W, 2-1
Jan. 20, 2017	RIDDER ARENA	W, 2-1
Jan. 21, 2017	RIDDER ARENA	T, 1-1 (OT) <sup>SO-L</sup>
Oct. 6, 2017	RIDDER ARENA	L, 3-2
Oct. 7, 2017	RIDDER ARENA	T, 5-5 (OT) <sup>SO-L</sup>
Jan. 19, 2018	at Columbus, Ohio	L, 3-2
Jan. 20, 2018	at Columbus, Ohio	L, 5-1
March 3, 2018	RIDDER ARENA	W, 2-0
Oct. 19, 2018	RIDDER ARENA	W, 3-0
Oct. 20, 2018	RIDDER ARENA	L, 3-2
Jan. 25, 2019	at Columbus, Ohio	W, 7-2
Jan. 26, 2019	at Columbus, Ohio	W, 7-1
Oct. 25, 2019	at Columbus, Ohio	L, 4-3
Oct. 26, 2019	at Columbus, Ohio	W, 4-2
Jan. 17, 2020	RIDDER ARENA	L, 4-1
Jan. 18, 2020	PARADE STADIUM	W, 2-1
March 7, 2020	RIDDER ARENA	L, 4-3 (OT)
Nov. 21, 2020	RIDDER ARENA	W, 4-0
Nov. 22, 2020	RIDDER ARENA	L, 2-1
Jan. 29, 2021	at Columbus, Ohio	W, 7-4
Jan. 30, 2021	at Columbus, Ohio	L, 3-1
Feb. 12, 2021	RIDDER ARENA	L, 2-1
Feb. 13, 2021	RIDDER ARENA	L, 3-2

## 100 games: Minnesota leads 77-18-5

### ST. CLOUD STATE

Date	Location	Result
Nov. 15, 1997	MARIUCCI ARENA	W, 10-0
Jan. 9, 1999	MARIUCCI ARENA	W, 10-0
March 7, 1999	MARIUCCI ARENA	W, 10-0
Oct. 15, 1999	MARIUCCI ARENA	W, 10-1
Oct. 16, 1999	at St. Cloud, Minn.	W, 10-1
Feb. 18, 2000	MARIUCCI ARENA	W, 5-0
Feb. 19, 2000	at St. Cloud, Minn.	W, 5-2
Oct. 14, 2000	at St. Cloud, Minn.	W, 4-1
Oct. 15, 2000	MARIUCCI ARENA	W, 5-4
Feb. 9, 2001	MARIUCCI ARENA	W, 7-1
Feb. 10, 2001	at St. Cloud, Minn.	L, 7-6
Dec. 14, 2001	MARIUCCI ARENA	W, 7-2
Dec. 15, 2001	at St. Cloud, Minn.	W, 5-1
March 1, 2002	MARIUCCI ARENA	W, 4-1
March 2, 2002	at St. Cloud, Minn.	W, 9-1
Oct. 18, 2002	at St. Cloud, Minn.	W, 10-1
Oct. 19, 2002	RIDDER ARENA	W, 8-0
Jan. 10, 2003	at St. Cloud, Minn.	W, 2-1
Jan. 11, 2003	RIDDER ARENA	W, 10-2
Oct. 31, 2003	RIDDER ARENA	W, 4-1
Nov. 1, 2003	RIDDER ARENA	W, 5-3
March 5, 2004	at St. Cloud, Minn.	W, 3-1
March 6, 2004	at St. Cloud, Minn.	W, 7-5
Oct. 15, 2004	RIDDER ARENA	W, 7-0
Oct. 16, 2004	RIDDER ARENA	W, 7-1
Feb. 4, 2005	at St. Cloud, Minn.	W, 4-1
Feb. 5, 2005	at St. Cloud, Minn.	W, 5-1
Jan. 13, 2006	at St. Cloud, Minn.	W, 2-0
Jan. 14, 2006	RIDDER ARENA	W, 5-0
Feb. 17, 2006	at St. Cloud, Minn.	W, 3-2
Feb. 18, 2006	RIDDER ARENA	W, 4-2
Nov. 17, 2006	at St. Cloud, Minn.	W, 5-2
Nov. 18, 2006	RIDDER ARENA	W, 4-1
Feb. 2, 2007	RIDDER ARENA	W, 4-0
Feb. 3, 2007	at St. Cloud, Minn.	W, 6-4
Oct. 12, 2007	RIDDER ARENA	T, 4-4 (OT)

Oct. 13, 2007	at St. Cloud, Minn.	L, 2-1
Feb. 15, 2008	at St. Cloud, Minn.	W, 4-2
Feb. 16, 2008	RIDDER ARENA	W, 5-2
Oct. 31, 2008	RIDDER ARENA	W, 2-1
Nov. 1, 2008	at St. Cloud, Minn.	W, 6-2
Feb. 20, 2009	at St. Cloud, Minn.	W, 7-0
Feb. 21, 2009	RIDDER ARENA	W, 3-1
Oct. 23, 2009	at St. Cloud, Minn.	W, 4-0
Oct. 24, 2009	RIDDER ARENA	W, 7-0
Feb. 12, 2010	RIDDER ARENA	T, 2-2 (OT) <sup>SO-L</sup>
Feb. 13, 2010	at St. Cloud, Minn.	L, 6-3
Oct. 22, 2010	at St. Cloud, Minn.	W, 5-0
Oct. 23, 2010	at St. Cloud, Minn.	W, 3-0
Feb. 4, 2011	RIDDER ARENA	W, 8-0
Feb. 5, 2011	RIDDER ARENA	W, 4-1
Oct. 7, 2011	RIDDER ARENA	W, 6-0
Oct. 8, 2011	RIDDER ARENA	W, 8-0
Feb. 3, 2012	at St. Cloud, Minn.	W, 8-1
Feb. 4, 2012	at St. Cloud, Minn.	W, 7-0
Feb. 24, 2012	RIDDER ARENA	W, 6-1
Feb. 25, 2012	RIDDER ARENA	W, 6-0
Oct. 5, 2012	RIDDER ARENA	W, 7-1
Oct. 6, 2012	RIDDER ARENA	W, 4-0
Feb. 22, 2013	at St. Cloud, Minn.	W, 2-0
Feb. 23, 2013	at St. Cloud, Minn.	W, 3-0
Nov. 8, 2013	at St. Cloud, Minn.	W, 4-1
Nov. 9, 2013	at St. Cloud, Minn.	W, 4-3
Jan. 24, 2014	RIDDER ARENA	W, 3-0
Jan. 25, 2014	RIDDER ARENA	W, 3-1
Feb. 28, 2014	RIDDER ARENA	W, 4-1
March 1, 2014	RIDDER ARENA	W, 7-1
Nov. 24, 2014	at Edina, Minn.	W, 5-0
Dec. 5, 2014	RIDDER ARENA	W, 12-0
Dec. 6, 2014	RIDDER ARENA	W, 7-0
Jan. 23, 2015	at St. Cloud, Minn.	W, 4-0
Jan. 24, 2015	at St. Cloud, Minn.	W, 7-1
Oct. 9, 2015	RIDDER ARENA	W, 7-0
Oct. 10, 2015	RIDDER ARENA	W, 11-0
Dec. 11, 2015	at Roseville, Minn.	W, 7-0
Jan. 22, 2016	at St. Cloud, Minn.	W, 7-0
Jan. 23, 2016	at St. Cloud, Minn.	W, 4-2
Oct. 27, 2016	RIDDER ARENA	W, 5-2
Oct. 28, 2016	RIDDER ARENA	W, 3-0
Jan. 27, 2017	at St. Cloud, Minn.	W, 2-1
Jan. 28, 2017	at St. Cloud, Minn.	W, 5-0
Nov. 17, 2017	RIDDER ARENA	W, 3-0
Nov. 18, 2017	RIDDER ARENA	W, 4-3
Jan. 9, 2018	RIDDER ARENA	W, 2-1
Feb. 2, 2018	at St. Cloud, Minn. T, 3-3 (OT) <sup>SO-L</sup>	
Feb. 3, 2018	at St. Cloud, Minn.	W, 5-2
Feb. 23, 2018	RIDDER ARENA	W, 5-1
Feb. 24, 2018	RIDDER ARENA	W, 4-1
Oct. 12, 2018	at St. Cloud, Minn.	W, 6-2
Oct. 13, 2018	RIDDER ARENA	W, 4-1
Nov. 17, 2018	at St. Cloud, Minn. W, 4-3 (OT)	
Nov. 18, 2018	RIDDER ARENA	W, 7-2
Jan. 6, 2019	RIDDER ARENA	W, 5-1
Oct. 19, 2019	RIDDER ARENA	W, 3-0
Oct. 20, 2019	RIDDER ARENA	W, 4-2
Jan. 10, 2020	at St. Cloud, Minn.	W, 4-1
Jan. 11, 2020	at St. Cloud, Minn.	W, 3-0
Feb. 28, 2020	RIDDER ARENA	W, 4-2
Feb. 29, 2020	RIDDER ARENA	W, 7-3
Jan. 7, 2021	RIDDER ARENA	W, 2-1
Jan. 9, 2021	RIDDER ARENA	W, 4-1
Jan. 10, 2021	at St. Cloud, Minn.	W, 4-0

## 102 games: Minnesota leads 96-3-3

### WISCONSIN

Date	Location	Result
Feb. 7, 1998	MARIUCCI ARENA	W, 10-0
Nov. 19, 1999	at Madison, Wis.	W, 7-4
Nov. 20, 1999	at Madison, Wis.	W, 5-0
Feb. 26, 2000	MARIUCCI ARENA	W, 11-3
Feb. 27, 2000	MARIUCCI ARENA	W, 4-2
March 3, 2000	at Bloomington, Minn.	W, 5-0

Nov. 24, 2000	at Middleton, Wis.	W, 5-2
Nov. 25, 2000	at Middleton, Wis.	T, 4-4 (OT)
Feb. 24, 2001	MARIUCCI ARENA	W, 6-2
Feb. 25, 2001	MARIUCCI ARENA	W, 3-1
March 10, 2001	at Rochester, Minn.	L, 4-3
Nov. 30, 2001	at Middleton, Wis.	W, 4-1
Dec. 1, 2001	at Middleton, Wis.	W, 4-3 (OT)
Feb. 16, 2002	MARIUCCI ARENA	L, 2-0
Feb. 17, 2002	MARIUCCI ARENA	W, 3-2 (OT)
March 9, 2002	at Blaine, Minn.	W, 3-2
Nov. 1, 2002	RIDDER ARENA	W, 3-1
Nov. 2, 2002	RIDDER ARENA	W, 2-1
Feb. 28, 2003	at Middleton, Wis.	L, 2-1
March 1, 2003	at Middleton, Wis.	W, 2-0
March 7, 2003	at Grand Forks, N.D.	W, 3-1
Oct. 25, 2003	at Madison, Wis.	W, 3-0
Oct. 26, 2003	at Madison, Wis.	W, 3-1
Feb. 13, 2004	RIDDER ARENA	L, 2-1 (OT)
Feb. 14, 2004	RIDDER ARENA	W, 2-1
Dec. 4, 2004	at Madison, Wis.	W, 2-0
Dec. 5, 2004	at Madison, Wis.	T, 3-3 (OT)
Jan. 29, 2005	RIDDER ARENA	W, 4-1
Jan. 30, 2005	RIDDER ARENA	W, 2-1
March 6, 2005	RIDDER ARENA	W, 3-2 (OT)
Nov. 18, 2005	RIDDER ARENA	L, 2-0
Nov. 19, 2005	RIDDER ARENA	L, 6-2
Feb. 10, 2006	at Madison, Wis.	W, 3-1
Feb. 11, 2006	at Madison, Wis.	L, 3-1
March 12, 2006	RIDDER ARENA	L, 4-1
March 25, 2006	MARIUCCI ARENA	L, 3-0
Oct. 21, 2006	at Madison, Wis.	L, 3-1
Oct. 22, 2006	at Madison, Wis.	T, 3-3 (OT)
Jan. 5, 2007	RIDDER ARENA	L, 4-1
Jan. 6, 2007	RIDDER ARENA	L, 3-0
March 4, 2007	RIDDER ARENA	L, 3-1
Nov. 2, 2007	at Madison, Wis.	L, 3-0
Nov. 3, 2007	at Madison, Wis.	W, 3-2
Feb. 23, 2008	RIDDER ARENA	L, 5-1
Feb. 24, 2008	RIDDER ARENA	T, 2-2 (OT)
March 8, 2008	at Duluth, Minn.	L, 4-3
March 15, 2008	RIDDER ARENA	L, 3-2 (OT)
Oct. 24, 2008	at Madison, Wis.	T, 1-1 (OT) <sup>SO-W</sup>
Oct. 26, 2008	at Madison, Wis.	L, 2-1
Feb. 7, 2009	RIDDER ARENA	W, 4-2
Feb. 8, 2009	RIDDER ARENA	T, 3-3 (OT) <sup>SO-L</sup>
March 8, 2009	RIDDER ARENA	L, 5-3
Oct. 30, 2009	at Madison, Wis.	L, 4-2
Nov. 1, 2009	at Madison, Wis.	L, 5-2
Feb. 19, 2010	RIDDER ARENA	L, 4-3 (OT)
Feb. 20, 2010	RIDDER ARENA	W, 3-2
Nov. 5, 2010	RIDDER ARENA	W, 7-5
Nov. 6, 2010	RIDDER ARENA	L, 5-0
Jan. 28, 2011	at Madison, Wis.	T, 2-2 (OT) <sup>SO-L</sup>
Jan. 29, 2011	at Madison, Wis.	L, 3-1
March 5, 2011	RIDDER ARENA	L, 5-4 (OT)
Oct. 14, 2011	at Madison, Wis.	L, 3-2
Oct. 16, 2011	at Madison, Wis.	W, 3-2
Jan. 6, 2012	RIDDER ARENA	T, 3-3 (OT) <sup>SO-L</sup>
Jan. 7, 2012	RIDDER ARENA	W, 1-0
March 18, 2012	at Duluth, Minn.	W, 4-2
Dec. 1, 2012	RIDDER ARENA	W, 4-1
Dec. 2, 2012	RIDDER ARENA	W, 2-0
Jan. 25, 2013	at Madison, Wis.	W, 2-0
Jan. 27, 2013	at Madison, Wis.	W, 5-1
Oct. 11, 2013	RIDDER ARENA	W, 2-1
Oct. 12, 2013		

# GOPHER WOMEN'S HOCKEY HISTORY: ALL-TIME NON-CONFERENCE OPPONENT SERIES

Feb. 20, 2016	RIDDER ARENA	W, 4-3 (OT)
March 6, 2016	RIDDER ARENA	L, 1-0
March 18, 2016	at Durham, N.H.	W, 3-2 (OT)
Dec. 3, 2016	at Madison, Wis.	W, 2-0
Dec. 4, 2016	at Madison, Wis.	L, 8-2
Feb. 18, 2017	RIDDER ARENA	T, 1-1 (OT) <sup>SO-L</sup>
Feb. 19, 2017	RIDDER ARENA	T, 0-0 (OT) <sup>SO-W</sup>
Oct. 28, 2017	RIDDER ARENA	L, 3-2
Oct. 29, 2017	RIDDER ARENA	L, 2-1 (OT)
Feb. 16, 2018	at Madison, Wis.	L, 4-3
Feb. 17, 2018	at Madison, Wis.	L, 1-0
March 4, 2018	RIDDER ARENA	W, 3-1
March 10, 2018	at Madison, Wis.	L, 4-0
Oct. 27, 2018	at Madison, Wis.	W, 1-0
Oct. 28, 2018	at Madison, Wis.	L, 4-1
Jan. 18, 2019	RIDDER ARENA	L, 2-1
Jan. 19, 2019	RIDDER ARENA	W, 3-1
March 10, 2019	RIDDER ARENA	L, 3-1
March 24, 2019	at Hamden, Conn.	L, 2-0
Nov. 2, 2019	RIDDER ARENA	W, 4-2
Nov. 3, 2019	RIDDER ARENA	T, 2-2 (OT) <sup>SO-W</sup>
Jan. 24, 2020	at Madison, Wis.	L, 5-4 (OT)
Jan. 25, 2020	at Madison, Wis.	L, 3-0
Jan. 15, 2021	at Madison, Wis.	L, 5-0
Jan. 16, 2021	at Madison, Wis.	L, 6-3
Feb. 5, 2021	RIDDER ARENA	L, 4-3 (OT)
Feb. 6, 2021	RIDDER ARENA	T, 2-2 (OT)
March 6, 2021	RIDDER ARENA	L, 5-3

111 games: Minnesota leads 53-45-13

## BOSTON COLLEGE

Date	Location	Result
Jan. 15, 1998	at Chestnut Hill, Mass.	W, 4-3
Jan. 12, 2008	RIDDER ARENA	T, 2-2 (OT)
Jan. 13, 2008	RIDDER ARENA	W, 2-1
March 14, 2009	RIDDER ARENA	W, 4-3
March 12, 2011	at Chestnut Hill, Mass.	L, 4-1
March 22, 2013	RIDDER ARENA	W, 3-2 (OT)
March 20, 2016	at Durham, N.H.	W, 3-1
Nov. 29, 2019	at Nashville, Tenn.	T, 2-2 (OT)

8 games: Minnesota leads 5-1-2

## BOSTON UNIVERSITY

Date	Location	Result
Oct. 6, 2007	RIDDER ARENA	W, 4-2
March 24, 2013	RIDDER ARENA	W, 6-3
March 15, 2014	RIDDER ARENA	W, 5-1
Oct. 4, 2014	RIDDER ARENA	W, 5-2
Dec. 9, 2016	at Boston, Mass.	W, 5-1
Dec. 10, 2016	at Boston, Mass.	L, 6-5 (OT)

6 games: Minnesota leads 5-1-0

## BROWN

Date	Location	Result
Dec. 28, 1997	at Providence, R.I.	L, 4-3
Jan. 17, 1998	at Providence, R.I.	L, 3-1
Feb. 26, 1999	MARIUCCI ARENA	L, 2-1
Feb. 27, 1999	MARIUCCI ARENA	T, 1-1 (OT)
March 27, 1999	MARIUCCI ARENA	W, 3-2
Nov. 5, 1999	MARIUCCI ARENA	W, 4-0
March 25, 2000	at Boston, Mass.	W, 4-2
Nov. 4, 2000	at Providence, R.I.	L, 3-2 (OT)
Nov. 17, 2001	at Providence, R.I.	W, 3-2
March 22, 2002	at Durham, N.H.	L, 2-1
Nov. 16, 2002	RIDDER ARENA	W, 5-3
Nov. 15, 2003	at Providence, R.I.	W, 5-2
Nov. 16, 2003	at Providence, R.I.	W, 8-1
Jan. 14, 2005	RIDDER ARENA	W, 8-2
Jan. 15, 2005	RIDDER ARENA	W, 5-0
Nov. 12, 2005	RIDDER ARENA	W, 5-1
Nov. 13, 2005	RIDDER ARENA	W, 3-0

17 games: Minnesota leads 11-5-1

## CLARKSON

Date	Location	Result
Nov. 27, 2009	RIDDER ARENA	W, 4-0
Nov. 28, 2009	RIDDER ARENA	W, 2-0
March 13, 2010	RIDDER ARENA	W, 3-2 (OT)
Oct. 1, 2010	at Potsdam, N.Y.	W, 5-0
Oct. 2, 2010	at Potsdam, N.Y.	W, 3-0
March 23, 2014	at Hamden, Conn.	L, 5-4
March 18, 2017	at St. Charles, Mo.	L, 4-3

7 games: Minnesota leads 5-2-0

## COLGATE

Date	Location	Result
Sept. 28, 2012	RIDDER ARENA	W, 7-0
Sept. 29, 2012	RIDDER ARENA	W, 11-0
Oct. 4, 2013	at Hamilton, N.Y.	W, 3-1
Oct. 5, 2013	at Hamilton, N.Y.	W, 8-3
Sept. 27, 2019	RIDDER ARENA	W, 2-0
Sept. 28, 2019	RIDDER ARENA	W, 8-1

6 games: Minnesota leads 6-0-0

## CONNECTICUT

Date	Location	Result
Oct. 7, 2005	RIDDER ARENA	W, 3-0

1 game: Minnesota leads 1-0-0

## CORNELL

Date	Location	Result
Nov. 30, 1997	at Princeton, N.J.	W, 3-2
Feb. 5, 1999	MARIUCCI ARENA	W, 6-1
Feb. 6, 1999	MARIUCCI ARENA	W, 5-0
March 16, 2012	at Duluth, Minn.	W, 3-1
March 22, 2019	at Hamden, Conn.	W, 2-0

5 games: Minnesota leads 5-0-0

## DARTMOUTH

Date	Location	Result
Dec. 11, 1999	MARIUCCI ARENA	W, 5-4
Dec. 12, 1999	MARIUCCI ARENA	W, 4-3
Dec. 9, 2000	at Hanover, N.H.	L, 5-1
Dec. 10, 2000	at Hanover, N.H.	L, 4-0
Nov. 24, 2001	MARIUCCI ARENA	W, 3-2 (OT)
Jan. 17, 2003	at Hanover, N.H.	L, 6-3
March 23, 2003	at Duluth, Minn.	L, 4-2
Feb. 7, 2004	RIDDER ARENA	L, 3-2
Feb. 8, 2004	RIDDER ARENA	W, 7-3
March 26, 2004	at Providence, R.I.	W, 5-1
Dec. 11, 2004	at Hanover, N.H.	L, 7-5
Dec. 12, 2004	at Hanover, N.H.	W, 4-3 (OT)
March 25, 2005	at Durham, N.H.	W, 7-2

13 games: Minnesota leads 7-6-0

## FINDLAY

Date	Location	Result
Jan. 26, 2002	MARIUCCI ARENA	W, 7-1
Jan. 27, 2002	MARIUCCI ARENA	W, 4-0
Oct. 12, 2002	at Findlay, Ohio	W, 8-1
Oct. 13, 2002	at Findlay, Ohio	W, 7-2

4 games: Minnesota leads 4-0-0

## HARVARD

Date	Location	Result
Nov. 6, 1997	MARIUCCI ARENA	L, 3-2
Nov. 5, 1998	MARIUCCI ARENA	L, 3-1
Nov. 7, 1999	MARIUCCI ARENA	L, 8-3
Nov. 6, 2000	at Cambridge, Minn.	W, 3-2
Nov. 18, 2001	at Cambridge, Minn.	W, 3-2
Nov. 17, 2002	RIDDER ARENA	W, 4-3
March 21, 2003	at Duluth, Minn.	L, 6-1
March 28, 2004	at Providence, R.I.	W, 6-2
Nov. 27, 2004	at Cambridge, Minn.	W, 5-3
March 27, 2005	at Durham, N.H.	W, 4-3
Nov. 28, 2008	RIDDER ARENA	W, 3-1

Nov. 29, 2008	RIDDER ARENA	W, 3-2
Dec. 4, 2009	at Cambridge, Mass.	L, 1-0
Dec. 5, 2009	at Cambridge, Mass.	T, 0-0 (OT)
Nov. 26, 2010	RIDDER ARENA	W, 3-0
Nov. 28, 2010	RIDDER ARENA	W, 4-2
Nov. 26, 2011	at Cambridge, Mass.	W, 2-1
Nov. 27, 2011	at Cambridge, Mass.	W, 7-3
March 22, 2015	RIDDER ARENA	W, 4-1
Nov. 30, 2019	at Nashville, Tenn.	W, 4-0

20 games: Minnesota leads 14-5-1

## LINDENWOOD

Date	Location	Result
Sept. 30, 2016	RIDDER ARENA	W, 3-0
Oct. 1, 2016	RIDDER ARENA	W, 6-2
Nov. 25, 2017	at Wentzville, Mo.	W, 3-1
Nov. 26, 2017	at Wentzville, Mo.	W, 4-3 (OT)

4 games: Minnesota leads 4-0-0

## MAINE

Date	Location	Result
Oct. 6, 2006	RIDDER ARENA	W, 5-2

1 game: Minnesota leads 1-0-0

## MERCYHURST

Date	Location	Result
Jan. 6, 2001	MARIUCCI ARENA	W, 3-0
Oct. 26, 2001	at Erie, Pa.	W, 2-1 (OT)
Jan. 16, 2004	RIDDER ARENA	W, 5-1
Jan. 17, 2004	RIDDER ARENA	W, 3-1
Oct. 21, 2005	at Erie, Pa.	W, 1-0
Oct. 22, 2005	at Erie, Pa.	W, 4-2
March 20, 2009	at Boston, Mass.	L, 5-4
Nov. 10, 2017	at Erie, Pa.	W, 2-1 (OT)
Nov. 11, 2017	at Erie, Pa.	W, 5-2
Sept. 28, 2018	RIDDER ARENA	W, 4-2
Sept. 29, 2018	RIDDER ARENA	W, 5-0

11 games: Minnesota leads 10-1-0

## MERRIMACK

Date	Location	Result
Sept. 29, 2017	RIDDER ARENA	L, 4-3
Oct. 1, 2017	RIDDER ARENA	W, 4-1

2 games: Series tied 1-1-0

## NEW HAMPSHIRE

Date	Location	Result
Nov. 9, 1997	MARIUCCI ARENA	L, 5-1
Dec. 30, 1997	at Providence, R.I.	L, 6-5
March 20, 1998	at Boston, Mass.	L, 4-1
Nov. 7, 1998	MARIUCCI ARENA	T, 1-1 (OT)
Jan. 30, 1999	at Durham, N.H.	T, 0-0 (OT)
March 26, 1999	MARIUCCI ARENA	L, 3-2 (OT)
Jan. 29, 2000	MARIUCCI ARENA	W, 6-2
Jan. 30, 2000	MARIUCCI ARENA	W, 5-4
Jan. 26, 2001	at Durham, N.H.	W, 2-1
Jan. 27, 2001	at Durham, N.H.	W, 3-1
Nov. 25, 2001	MARIUCCI ARENA	T, 3-3 (OT)
Jan. 18, 2003	at Durham, N.H.	W, 4-0
March 24, 2006	MARIUCCI ARENA	W, 5-4
Oct. 7, 2006	RIDDER ARENA	L, 6-5 (OT)
Nov. 18, 2011	RIDDER ARENA	W, 11-0
Nov. 19, 2011	RIDDER ARENA	W, 6-1
Nov. 24, 2012	at Durham, N.H.	W, 10-2
Nov. 25, 2012	at Durham, N.H.	W, 4-0

18 games: Minnesota leads 10-5-3

## NIAGARA

Date	Location	Result
Jan. 7, 2001	MARIUCCI ARENA	W, 4-2
Oct. 27, 2001	at Lewiston, N.Y.	L, 2-1

March 24, 2002	at Durham, N.H.	T, 2-2 (OT)
Nov. 11, 2006	RIDDER ARENA	W, 4-3
Nov. 12, 2006	RIDDER ARENA	W, 3-1
Jan. 3, 2009	at Lewiston, N.Y.	W, 8-0
Jan. 4, 2009	at Lewiston, N.Y.	W, 5-3

7 games: Minnesota leads 5-1-1

## NORTH DAKOTA

Date	Location	Result
Nov. 29, 2003	RIDDER ARENA	W, 6-2
Nov. 30, 2003	RIDDER ARENA	W, 10-1
Oct. 8, 2004	at Grand Forks, N.D.	W, 8-0
Oct. 9, 2004	at Grand Forks, N.D.	W, 7-1
Feb. 12, 2005	RIDDER ARENA	W, 7-0
Feb. 13, 2005	RIDDER ARENA	W, 4-2
Dec. 2, 2005	at Grand Forks, N.D.	W, 4-0
Dec. 3, 2005	at Grand Forks, N.D.	W, 3-1
Feb. 25, 2006	RIDDER ARENA	W, 4-0
Feb. 26, 2006	RIDDER ARENA	W, 6-0
Dec. 9, 2006	at Grand Forks, N.D.	W, 8-1
Dec. 10, 2006	at Grand Forks, N.D.	W, 1-0
Jan. 27, 2007	RIDDER ARENA	W, 4-0
Jan. 28, 2007	RIDDER ARENA	W, 5-1
Nov. 24, 2007	RIDDER ARENA	W, 5-1
Nov. 25, 2007	RIDDER ARENA	W, 5-3
Jan. 18, 2008	at Grand Forks, N.D.	W, 4-1
Jan. 19, 2008	at Grand Forks, N.D.	W, 2-1
Feb. 29, 2008	RIDDER ARENA	W, 3-1
March 1, 2008	RIDDER ARENA	W, 9-0
Dec. 5, 2008	at Grand Forks, N.D.	W, 4-0
Dec. 6, 2008	at Grand Forks, N.D.	W, 5-2
Feb. 13, 2009	RIDDER ARENA	W, 4-1
Feb. 14, 2009	RIDDER ARENA	W, 5-0
Dec. 12, 2009	at Grand Forks, N.D.	W, 3-1
Dec. 13, 2009	at Grand Forks, N.D.	W, 5-0
Jan. 22, 2010	RIDDER ARENA	W, 3-0
Jan. 23, 2010	RIDDER ARENA	W, 2-0
Oct. 15, 2010	RIDDER ARENA	L, 4-3
Oct. 16, 2010	RIDDER ARENA	L, 3-1
Feb. 18, 2011	at Grand Forks, N.D.	W, 5-3
Feb. 19, 2011	at Grand Forks, N.D.	L, 5-3
Dec. 2, 2011	at Grand Forks, N.D.	W, 7-2
Dec. 3, 2011	at Grand Forks, N.D.	L, 3-0
Feb. 17, 2012	RIDDER ARENA	L, 2-1 (OT)
Feb. 18, 2012	RIDDER ARENA	W, 5-2
March 2, 2012	at Duluth, Minn.	W, 6-0
March 10, 2012	RIDDER ARENA	W, 5-1
Oct. 27, 2012	at Grand Forks, N.D.	W, 5-1
Oct. 28, 2012	at Grand Forks, N.D.	W, 4-2
Jan. 11, 2013	RIDDER ARENA	W, 6-3
Jan. 12, 2013	RIDDER ARENA	W, 6-3
March 9, 2013	RIDDER ARENA	W, 3-0
March 16, 2013	RIDDER ARENA	W, 3-2 (3OT)
Nov. 16, 2013	RIDDER ARENA	W, 6-1
Nov. 17, 2013	RIDDER ARENA	L, 3-2
Jan. 31, 2014	at Grand Forks, N.D.	W, 5-1
Feb. 1, 2014	at Grand Forks, N.D.	W, 3-1
March 8, 2014	at Bemidji, Minn.	W, 3-1
Oct. 24, 2014	RIDDER ARENA	W, 5-2
Oct. 25, 2014	RIDDER ARENA	W, 5-0
Feb. 6, 2015	at Grand Forks, N.D.	L, 3-0
Feb. 7, 2015	at Grand Forks, N.D.	W, 3-1
Oct. 29, 2015	at Grand Forks, N.D.	W, 5-1
Oct. 30, 2015	at Grand Forks, N.D.	L, 4-3
Feb. 5, 2016	RIDDER ARENA	W, 3-0
Feb. 6, 2016	RIDDER ARENA	T, 0-0 (OT) <sup>SO-L</sup>
March 5, 2016	RIDDER ARENA	W, 2-0
Nov. 18, 2016	at Grand Forks, N.D.	T, 2-2 (OT) <sup>SO-W</sup>
Nov. 19, 2016	at Grand Forks, N.D.	T, 2-2 (OT) <sup>SO-W</sup>
Feb. 10, 2017	RIDDER ARENA	W, 4-2
Feb. 11, 2017	RIDDER ARENA	W, 6-2

62 games: Minnesota leads 51-8-3

# GOPHER WOMEN'S HOCKEY HISTORY: ALL-TIME NON-CONFERENCE OPPONENT SERIES

## NORTHEASTERN

Date	Location	Result
Jan. 24, 1998	MARIUCCI ARENA	T, 2-2 (OT)
Jan. 25, 1998	MARIUCCI ARENA	T, 1-1 (OT)
March 21, 1998	at Boston, Mass.	L, 4-0
Nov. 27, 1998	at Princeton, N.J.	W, 5-2
Oct. 29, 1999	at Boston, Mass.	W, 3-1
Oct. 30, 1999	at Boston, Mass.	L, 4-1
Nov. 26, 2004	at Cambridge, Mass.	W, 8-1
Oct. 5, 2007	RIDDER ARENA	W, 5-3

8 games: Minnesota leads 4-2-2

## PENN STATE

Date	Location	Result
Oct. 3, 2014	RIDDER ARENA	W, 8-0
Oct. 1, 2015	at University Park, Pa.	W, 2-0
Oct. 2, 2015	at University Park, Pa.	W, 5-0

3 games: Minnesota leads 3-0-0

## PRINCETON

Date	Location	Result
Nov. 29, 1997	at Princeton, N.J.	W, 6-1
Dec. 16, 1997	MARIUCCI ARENA	W, 5-3
Dec. 17, 1997	MARIUCCI ARENA	T, 5-5 (OT)
Nov. 28, 1998	at Princeton, N.J.	W, 3-1
March 17, 2006	RIDDER ARENA	W, 2-0
Nov. 30, 2013	RIDDER ARENA	W, 6-0
Dec. 1, 2013	RIDDER ARENA	W, 9-1
Nov. 29, 2014	at Princeton, N.J.	W, 2-1
Nov. 30, 2014	at Princeton, N.J.	W, 5-2
March 12, 2016	RIDDER ARENA	W, 6-2
March 16, 2019	RIDDER ARENA	W, 5-2

11 games: Minnesota leads 10-0-1

## PROVIDENCE

Date	Location	Result
Nov. 28, 1997	at Princeton, N.J.	W, 5-4
Dec. 29, 1997	at Princeton, N.J.	W, 3-0
Feb. 20, 1999	MARIUCCI ARENA	W, 1-0
Feb. 21, 1999	MARIUCCI ARENA	W, 5-1
Oct. 23, 1999	at Providence, R.I.	W, 3-1
Oct. 24, 1999	at Providence, R.I.	L, 1-0
March 18, 2005	at Durham, N.H.	W, 6-1

7 games: Minnesota leads 6-1-0

## RIT

Date	Location	Result
March 14, 2015	RIDDER ARENA	W, 6-2

1 game: Minnesota leads 1-0-0

## ROBERT MORRIS

Date	Location	Result
Oct. 3, 2008	RIDDER ARENA	L, 3-2
Oct. 4, 2008	RIDDER ARENA	W, 7-1
Dec. 7, 2018	RIDDER ARENA	W, 6-1
Dec. 8, 2018	RIDDER ARENA	W, 5-0
Oct. 11, 2019	at Pittsburgh, Pa.	W, 4-3 (OT)
Oct. 12, 2019	at Pittsburgh, Pa.	W, 6-2

6 games: Minnesota leads 5-1-0

## ST. LAWRENCE

Date	Location	Result
Jan. 6, 1998	MARIUCCI ARENA	W, 6-1
Jan. 7, 1998	MARIUCCI ARENA	W, 5-0
Jan. 15, 1999	at Lake Placid, N.Y.	W, 5-0
Jan. 7, 2002	MARIUCCI ARENA	W, 3-2
Jan. 8, 2002	MARIUCCI ARENA	T, 3-3 (OT)
Nov. 22, 2002	at Canton, N.Y.	W, 5-2
Nov. 23, 2002	at Canton, N.Y.	W, 7-2
Oct. 8, 2005	RIDDER ARENA	L, 3-1
Oct. 12, 2012	at Canton, N.Y.	W, 5-0
Oct. 13, 2012	at Canton, N.Y.	W, 6-0
Jan. 4, 2015	RIDDER ARENA	W, 10-0

Jan. 6, 2015	RIDDER ARENA	W, 5-1
Nov. 23, 2018	at Burlington, Vt.	W, 8-2

13 games: Minnesota leads 11-1-1

## SYRACUSE

Date	Location	Result
Oct. 2, 2009	RIDDER ARENA	W, 4-3
Oct. 4, 2009	RIDDER ARENA	W, 4-1
Oct. 1, 2011	RIDDER ARENA	W, 4-0

3 games: Minnesota leads 3-0-0

## UNION

Date	Location	Result
Sept. 30, 2011	RIDDER ARENA	W, 6-1

1 game: Minnesota leads 1-0-0

## VERMONT

Date	Location	Result
Jan. 12, 2018	RIDDER ARENA	L, 4-2
Jan. 13, 2018	RIDDER ARENA	W, 6-1
Nov. 24, 2018	at Burlington, Vt.	W, 6-2

3 games: Minnesota leads 2-1-0

## WAYNE STATE

Date	Location	Result
Jan. 5, 2008	at Detroit, Mich.	W, 6-3
Jan. 6, 2008	at Detroit, Mich.	T, 3-3 (OT)
Oct. 9, 2010	RIDDER ARENA	W, 1-0

3 games: Minnesota leads 2-0-1

## YALE

Date	Location	Result
Jan. 18, 1998	at New Haven, Conn.	W, 2-1
Nov. 23, 2013	at New Haven, Conn.	W, 5-1
Nov. 24, 2013	at New Haven, Conn.	W, 4-1
Nov. 20, 2015	RIDDER ARENA	W, 6-3
Nov. 21, 2015	RIDDER ARENA	W, 4-1
Nov. 30, 2018	at New Haven, Conn.	W, 7-1
Dec. 1, 2018	at New Haven, Conn.	W, 3-1
Jan. 4, 2020	RIDDER ARENA	W, 6-3
Jan. 5, 2020	RIDDER ARENA	W, 4-1

9 games: Minnesota leads 9-0-0

## NON-NCAA DIV. I OPPONENT SERIES

### UNIVERSITY OF ALBERTA

Date	Location	Result
Dec. 19, 1998	at Winnipeg, Manitoba	W, 9-2
Dec. 20, 1998	at Winnipeg, Manitoba	W, 8-2

2 games: Minnesota leads 2-0-0

### AUGSBURG COLLEGE

Date	Location	Result
Nov. 2, 1997	MARIUCCI ARENA	W, 8-0
Feb. 6, 1998	at Minneapolis, Minn.	W, 9-2
March 8, 1998	MARIUCCI ARENA	W, 10-2
Feb. 13, 1999	at Minneapolis, Minn.	W, 10-0

4 games: Minnesota leads 4-0-0

### BEATRICE AEROS

Date	Location	Result
Jan. 31, 1999	at Durham, N.H.	L, 9-0

1 game: Minnesota trails 0-1-0

### UNIVERSITY OF BRITISH COLUMBIA

Date	Location	Result
Nov. 8, 1997	MARIUCCI ARENA	W, 10-2

1 game: Minnesota leads 1-0-0

### CONCORDIA UNIVERSITY (QUEBEC)

Date	Location	Result
Jan. 16, 1999	at Lake Placid, N.Y.	W, 6-4
Jan. 29, 1999	at Durham, N.H.	W, 3-0

2 games: Minnesota leads 2-0-0

### GUSTAVUS ADOLPHUS COLLEGE

Date	Location	Result
Nov. 23, 1997	at St. Peter, Minn.	W, 6-0
Feb. 22, 1998	MARIUCCI ARENA	W, 10-0
Dec. 3, 1998	MARIUCCI ARENA	W, 8-1

3 games: Minnesota leads 3-0-0

### UNIVERSITY OF MANITOBA

Date	Location	Result
Jan. 30, 1998	MARIUCCI ARENA	W, 3-0
Jan. 31, 1998	MARIUCCI ARENA	W, 5-1
Dec. 18, 1998	at Calgary, Alberta	W, 3-1

3 games: Minnesota leads 3-0-0

### MINNESOTA BLUE J'S

Date	Location	Result
March 1, 1998	MARIUCCI ARENA	W, 6-1

1 game: Minnesota leads 1-0-0

### MINN. COMMUNITY OLYMPIC DEV. PROGRAM

Date	Location	Result
March 22, 1999	MARIUCCI ARENA	W, 10-1

1 game: Minnesota leads 1-0-0

### MINNESOTA THOROUGHBREDS

Date	Location	Result
Feb. 27, 1998	MARIUCCI ARENA	W, 4-2

1 game: Minnesota leads 1-0-0

### QUEEN'S UNIVERSITY (ONTARIO)

Date	Location	Result
Nov. 29, 1998	at Princeton, N.J.	W, 10-0

1 game: Minnesota leads 1-0-0

### UNIVERSITY OF TORONTO

Date	Location	Result
Jan. 17, 1999	at Lake Placid, N.Y.	W, 5-1

1 game: Minnesota leads 1-0-0

### WILFRID LAURIER UNIVERSITY (ONTARIO)

Date	Location	Result
Jan. 22, 1999	MARIUCCI ARENA	W, 10-0
Jan. 23, 1999	MARIUCCI ARENA	W, 7-1

2 games: Minnesota leads 2-0-0

# GOPHER WOMEN'S HOCKEY HISTORY: YEAR-BY-YEAR RESULTS

1997-98

AWCHA FOURTH PLACE  
 Record: 21-7-3  
 Home: 13-2-3 | Road: 5-2-0 | Neutral: 3-3-0  
 Coach: Laura Halldorson (1st Season)

DATE	OPPONENT	RESULT
Nov. 2	AUGSBURG	W, 8-0
Nov. 6	HARVARD!	L, 3-2
Nov. 8	BRITISH COLUMBIA!	W, 10-2
Nov. 9	NEW HAMPSHIRE!	L, 5-1
Nov. 15	ST. CLOUD STATE (CLUB)	W, 10-0
Nov. 23	at Gustavus Adolphus	W, 6-0
Nov. 28	vs. Providence <sup>p</sup>	W, 5-4
Nov. 29	at Princeton <sup>p</sup>	W, 6-1
Nov. 30	vs. Cornell <sup>p</sup>	W, 3-2
Dec. 16	PRINCETON	W, 5-3
Dec. 17	PRINCETON	T, 5-5 (OT)
Dec. 28	at Brown <sup>p</sup>	L, 4-3
Dec. 29	vs. Providence <sup>p</sup>	W, 3-0
Dec. 30	vs. New Hampshire <sup>p</sup>	L, 6-5
Jan. 6	ST. LAWRENCE	W, 6-1
Jan. 7	ST. LAWRENCE	W, 5-0
Jan. 15	at Boston College	W, 4-3
Jan. 17	at Brown	L, 3-1
Jan. 18	at Yale	W, 2-1
Jan. 24	NORTHEASTERN	T, 2-2 (OT)
Jan. 25	NORTHEASTERN	T, 1-1 (OT)
Jan. 30	MANITOBA	W, 3-0
Jan. 31	MANITOBA	W, 5-1
Feb. 6	at Augsburg	W, 9-2
Feb. 7	WISCONSIN (CLUB)	W, 10-0
Feb. 22	GUSTAVUS ADOLPHUS	W, 10-0
Feb. 27	MINN. THOROUGHNBREDS	W, 4-2
March 1	MINNESOTA BLUE J'S	W, 6-1
March 8	AUGSBURG <sup>s</sup>	W, 10-2
March 20	vs. New Hampshire <sup>a</sup>	L, 4-1
March 21	vs. Northeastern <sup>a</sup>	L, 4-0

! All-American Collegiate Classic (Minneapolis, Minn.)

<sup>p</sup> Princeton Thanksgiving Invitational (Princeton, N.J.)

<sup>p</sup> Brown Holiday Tournament (Providence, R.I.)

<sup>s</sup> Midwest Showdown (Minneapolis, Minn.)

<sup>a</sup> AWCHA National Championship (Boston, Mass.)  
 Home games played at Mariucci Arena.

1998-99

AWCHA THIRD PLACE  
 Record: 29-4-3  
 Home: 14-3-2 | Road: 7-0-1 | Neutral: 8-1-0  
 Coach: Laura Halldorson (2nd Season)

DATE	OPPONENT	RESULT
Oct. 30	at Minnesota State	W, 11-1
Nov. 5	#5 HARVARD!	L, 3-1
Nov. 7	#1 NEW HAMPSHIRE!	T, 1-1 (OT)
Nov. 14	at Bemidji State	W, 10-0
Nov. 15	at Minnesota Duluth (Club)	W, 10-0
Nov. 20	MINNESOTA STATE	W, 8-1
Nov. 27	vs. #4 Northeastern <sup>p</sup>	W, 5-2
Nov. 28	at #7 Princeton <sup>p</sup>	W, 3-1
Nov. 29	vs. Queen's <sup>p</sup>	W, 10-0
Dec. 3	GUSTAVUS ADOLPHUS	W, 8-1
Dec. 18	at Manitoba <sup>m</sup>	W, 3-1
Dec. 19	vs. Alberta <sup>m</sup>	W, 9-2
Dec. 20	vs. Alberta <sup>m</sup>	W, 8-2
Jan. 9	ST. CLOUD STATE	W, 10-0
Jan. 15	vs. St. Lawrence <sup>h</sup>	W, 5-0
Jan. 16	vs. Concordia-Montreal <sup>h</sup>	W, 6-4
Jan. 17	vs. Toronto <sup>h</sup>	W, 5-1
Jan. 22	WILFRID LAURIER	W, 10-0
Jan. 23	WILFRID LAURIER	W, 7-1
Jan. 29	vs. Concordia-Montreal <sup>h</sup>	W, 3-0
Jan. 30	at #2 New Hampshire <sup>n</sup>	T, 0-0 (OT)
Jan. 31	vs. Beatrice Aeros <sup>n</sup>	L, 9-0
Feb. 5	CORNELL	W, 6-1
Feb. 6	CORNELL	W, 5-0
Feb. 7	MINNESOTA STATE	W, 4-0
Feb. 13	at Augsburg	W, 10-0
Feb. 14	at Minnesota State	W, 10-1
Feb. 20	#6 PROVIDENCE	W, 1-0
Feb. 21	#6 PROVIDENCE	W, 5-1
Feb. 26	#4 BROWN	L, 2-1
Feb. 27	#4 BROWN	T, 1-1 (OT)
March 7	ST. CLOUD STATE <sup>s</sup>	W, 10-0
March 11	MINNESOTA STATE <sup>s</sup>	W, 6-0
March 22	OLYMPIC DEV. PROGRAM	W, 10-1
March 26	#2 NEW HAMPSHIRE <sup>a</sup>	L, 3-2 (OT)
March 27	#4 BROWN <sup>a</sup>	W, 3-2

! All-American East-West Challenge (Minneapolis, Minn.)

<sup>p</sup> Princeton Thanksgiving Invitational (Princeton, N.J.)

<sup>h</sup> Bison Invitational (Winnipeg, Manitoba)

<sup>h</sup> High Peaks Classic (Lake Placid, N.Y.)

<sup>n</sup> Citizens Bank Border Battle (Durham, N.H.)

<sup>s</sup> Midwest Showdown (Minneapolis, Minn.)

<sup>a</sup> AWCHA National Championship (Minneapolis, Minn.)

Home games played at Mariucci Arena.  
 Rankings reflect USCHO.com poll.

1999-00

AWCHA CHAMPION  
 WCHA TOURNAMENT RUNNER-UP  
 WCHA REGULAR SEASON RUNNER-UP  
 Record: 32-6-1 (21-2-1 WCHA)  
 Home: 15-3-0 | Road: 13-2-1 | Neutral: 4-1-0  
 Coach: Laura Halldorson (3rd Season)

DATE	OPPONENT	RESULT
Oct. 15	ST. CLOUD STATE*	W, 10-1
Oct. 16	at St. Cloud State*	W, 10-1
Oct. 23	at Providence	W, 3-1
Oct. 24	at Providence	L, 1-0
Oct. 29	at #4 Northeastern	W, 3-1
Oct. 30	at #4 Northeastern	L, 4-1
Nov. 5	#3 BROWN	W, 4-0
Nov. 7	#1 HARVARD	L, 8-3
Nov. 12	at Ohio State*	W, 3-0
Nov. 13	at Ohio State*	W, 7-1
Nov. 19	at Wisconsin*	W, 7-4
Nov. 20	at Wisconsin*	W, 5-0
Nov. 23	MINNESOTA STATE*	W, 7-1
Dec. 3	#8 MINNESOTA DULUTH*	L, 5-4
Dec. 4	#8 MINNESOTA DULUTH*	L, 1-0
Dec. 11	#6 DARTMOUTH	W, 5-4
Dec. 12	#6 DARTMOUTH	W, 4-3
Jan. 7	USA SELECT <sup>exh</sup>	L, 7-0
Jan. 10	at Bemidji State*	W, 4-2
Jan. 11	at Bemidji State*	W, 11-1
Jan. 14	at Minnesota State*	W, 7-1
Jan. 15	at Minnesota State*	W, 10-0
Jan. 21	BEMIDJI STATE*	W, 6-1
Jan. 22	BEMIDJI STATE*	W, 10-0
Jan. 29	#4 NEW HAMPSHIRE	W, 6-2
Jan. 30	#4 NEW HAMPSHIRE	W, 5-4
Feb. 4	OHIO STATE*	W, 4-1
Feb. 5	OHIO STATE*	W, 6-0
Feb. 8	MINNESOTA STATE*	W, 8-3
Feb. 11	at #5 Minnesota Duluth*	W, 4-3
Feb. 12	at #5 Minnesota Duluth*	T, 2-2 (OT)
Feb. 18	ST. CLOUD STATE*	W, 5-0
Feb. 19	at St. Cloud State*	W, 5-2
Feb. 26	WISCONSIN*	W, 11-3
Feb. 27	WISCONSIN*	W, 4-2
March 2	vs. Minnesota State <sup>w</sup>	W, 10-0
March 3	vs. Wisconsin <sup>w</sup>	W, 5-0
March 4	vs. #7 Minnesota Duluth <sup>w</sup>	L, 2-0
March 24	vs. #2 Minnesota Duluth <sup>a</sup>	W, 3-2
March 25	vs. #1 Brown <sup>a</sup>	W, 4-2

\* WCHA game

<sup>exh</sup> Exhibition game

<sup>w</sup> WCHA Tournament (Bloomington, Minn.)

<sup>a</sup> AWCHA National Championship (Boston, Mass.)

Home games played at Mariucci Arena.

Rankings reflect USCHO.com poll.

2000-01

WCHA TOURNAMENT FOURTH PLACE  
 WCHA REGULAR SEASON CHAMPION  
 Record: 23-9-2 (18-4-2 WCHA)  
 Home: 13-1-0 | Road: 10-6-2 | Neutral: 0-2-0  
 Coach: Laura Halldorson (4th Season)

DATE	OPPONENT	RESULT
Oct. 14	at St. Cloud State*	W, 4-1
Oct. 15	ST. CLOUD STATE*	W, 5-4
Oct. 21	OHIO STATE*	W, 6-2
Oct. 22	OHIO STATE*	L, 4-2
Oct. 27	at Minnesota State*	W, 2-1
Oct. 28	at Minnesota State*	W, 6-1
Nov. 4	at #4 Brown	L, 3-2 (OT)
Nov. 6	at #6 Harvard	W, 3-2
Nov. 10	#3 MINNESOTA DULUTH*	W, 4-0
Nov. 11	#3 MINNESOTA DULUTH*	W, 8-0
Nov. 24	at #7 Wisconsin*	W, 5-2
Nov. 25	at #7 Wisconsin*	T, 4-4 (OT)
Dec. 1	BEMIDJI STATE*	W, 9-1
Dec. 2	BEMIDJI STATE*	W, 8-4
Dec. 9	at #1 Dartmouth	L, 5-1
Dec. 10	at #1 Dartmouth	L, 4-0
Jan. 6	MERCYHURST	W, 3-0
Jan. 7	NIAGRA	W, 4-2
Jan. 13	MINNESOTA STATE*	W, 4-0
Jan. 14	MINNESOTA STATE*	W, 3-0
Jan. 19	USA SELECT <sup>exh</sup>	L, 10-1
Jan. 20	USA SELECT <sup>exh</sup>	L, 4-3
Jan. 26	at #9 New Hampshire	W, 2-1
Jan. 27	at #9 New Hampshire	W, 3-1
Feb. 3	at Bemidji State*	W, 6-1
Feb. 4	at Bemidji State*	W, 8-5
Feb. 9	ST. CLOUD STATE*	W, 7-1
Feb. 10	at St. Cloud State*	L, 7-6
Feb. 16	at Ohio State*	L, 1-0
Feb. 17	at Ohio State*	W, 5-2
Feb. 24	#7 WISCONSIN*	W, 6-2
Feb. 25	#7 WISCONSIN*	W, 3-1
March 2	at #2 Minnesota Duluth*	T, 2-2 (OT)
March 3	at #2 Minnesota Duluth*	L, 3-1
March 9	vs. Ohio State <sup>w</sup>	L, 4-0
March 10	vs. #7 Wisconsin <sup>w</sup>	L, 4-3

\* WCHA game

<sup>exh</sup> Exhibition game

<sup>w</sup> WCHA Tournament (Rochester, Minn.)

Home games played at Mariucci Arena.

Rankings reflect USCHO.com poll.

# GOPHER WOMEN'S HOCKEY HISTORY: YEAR-BY-YEAR RESULTS

2001-02

NCAA T-THIRD PLACE  
 WCHA TOURNAMENT CHAMPION  
 WCHA REGULAR SEASON CHAMPION  
 Record: 28-4-6 (19-2-3 WCHA)  
 Home: 14-1-3 | Road: 12-2-2 | Neutral: 2-1-1  
 Coach: Laura Halldorson (5th Season)

DATE	OPPONENT	RESULT
Oct. 12	MINNESOTA STATE*	W, 2-0
Oct. 13	MINNESOTA STATE*	W, 4-1
Oct. 20	at #1 Minnesota Duluth*	L, 7-0
Oct. 21	at #1 Minnesota Duluth*	T, 1-1 (OT)
Oct. 26	at Mercyhurst	W, 2-1 (OT)
Oct. 27	at Niagara	L, 2-1
Nov. 2	OHIO STATE*	W, 2-1
Nov. 3	OHIO STATE*	W, 3-2
Nov. 10	BEMIDJI STATE*	T, 2-2 (OT)
Nov. 11	BEMIDJI STATE*	W, 9-0
Nov. 17	at #3 Brown	W, 3-2
Nov. 18	at Harvard	W, 3-2
Nov. 24	#2 DARTMOUTH	W, 3-2 (OT)
Nov. 25	#3 NEW HAMPSHIRE	T, 3-3 (OT)
Nov. 30	at #10 Wisconsin*	W, 4-1
Dec. 1	at #10 Wisconsin*	W, 4-3 (OT)
Dec. 7	U.S. National Team <sup>EXH</sup>	L, 16-0
Dec. 8	U.S. National Team <sup>EXH</sup>	L, 6-0
Dec. 14	ST. CLOUD STATE*	W, 7-2
Dec. 15	at St. Cloud State*	W, 5-1
Jan. 7	#4 ST. LAWRENCE	W, 3-2
Jan. 8	#4 ST. LAWRENCE	T, 3-3 (OT)
Jan. 12	at Bemidji State*	T, 2-2 (OT)
Jan. 13	at Bemidji State*	W, 3-2 (OT)
Jan. 18	#2 MINNESOTA DULUTH*	W, 1-0
Jan. 19	#2 MINNESOTA DULUTH*	W, 3-1
Jan. 26	FINDLAY	W, 7-1
Jan. 27	FINDLAY	W, 4-0
Feb. 1	at Minnesota State*	W, 3-0
Feb. 2	at Minnesota State*	W, 6-1
Feb. 8	at #8 Ohio State*	W, 5-0
Feb. 9	at #8 Ohio State*	W, 2-1 (OT)
Feb. 16	WISCONSIN*	L, 2-0
Feb. 17	WISCONSIN*	W, 3-2 (OT)
March 1	ST. CLOUD STATE*	W, 4-1
March 2	at St. Cloud State*	W, 9-1
March 8	vs. Ohio State <sup>W</sup>	W, 4-1
March 9	vs. #8 Wisconsin <sup>W</sup>	W, 3-2
March 22	vs. #4 Brown <sup>F</sup>	L, 2-1
March 24	vs. #2 Niagara <sup>F</sup>	T, 2-2 (OT)

\* WCHA game  
<sup>EXH</sup> Exhibition game  
<sup>W</sup> WCHA Final Five (Blaine, Minn.)  
<sup>F</sup> NCAA Frozen Four (Durham, N.H.)  
 Home games played at Mariucci Arena.  
 Rankings reflect USCHO.com poll.

2002-03

NCAA FOURTH PLACE  
 WCHA TOURNAMENT RUNNER-UP  
 WCHA REGULAR SEASON RUNNER-UP  
 Record: 27-8-1 (19-4-1 WCHA)  
 Home: 11-2-1 | Road: 15-3-0 | Neutral: 1-3-0  
 Coach: Laura Halldorson (6th Season)

DATE	OPPONENT	RESULT
Oct. 4	JUNIOR AEROS (Mariucci) <sup>EXH</sup>	W, 10-0
Oct. 12	at Findlay	W, 8-1
Oct. 13	at Findlay	W, 7-2
Oct. 18	at St. Cloud State*	W, 10-1
Oct. 19	ST. CLOUD STATE*	W, 8-0
Oct. 25	at Ohio State*	W, 4-0
Oct. 26	at Ohio State*	W, 2-1
Nov. 1	#6 WISCONSIN*	W, 3-1
Nov. 2	#6 WISCONSIN*	W, 2-1
Nov. 8	BEMIDJI STATE*	W, 4-1
Nov. 9	BEMIDJI STATE*	T, 2-2 (OT)
Nov. 16	#7 BROWN	W, 5-3
Nov. 17	#3 HARVARD	W, 4-3
Nov. 22	at #5 St. Lawrence	W, 5-2
Nov. 23	at #5 St. Lawrence	W, 7-2
Nov. 30	#3 MINNESOTA DULUTH*	L, 4-3
Dec. 1	#3 MINNESOTA DULUTH*	L, 6-5
Dec. 7	at Minnesota State*	W, 5-2
Dec. 8	at Minnesota State*	W, 3-1
Jan. 10	at St. Cloud State*	W, 2-1
Jan. 11	ST. CLOUD STATE*	W, 10-2
Jan. 17	at #4 Dartmouth	L, 6-3
Jan. 18	at #5 New Hampshire	W, 4-0
Jan. 21	at Bemidji State*	W, 7-0
Feb. 2	at Bemidji State*	W, 7-2
Feb. 7	OHIO STATE*	W, 5-3
Feb. 8	OHIO STATE*	W, 2-1
Feb. 14	at #2 Minnesota Duluth*	L, 7-1
Feb. 15	at #2 Minnesota Duluth*	W, 4-2
Feb. 22	MINNESOTA STATE (Mariucci)*	W, 5-1
Feb. 23	MINNESOTA STATE*	W, 4-0
Feb. 28	at #6 Wisconsin*	L, 2-1
March 1	at #6 Wisconsin*	W, 2-0
March 7	vs. #5 Wisconsin <sup>W</sup>	W, 3-1
March 8	vs. #2 Minnesota Duluth <sup>W</sup>	L, 5-3
March 21	vs. #2 Harvard <sup>F</sup>	L, 6-1
March 23	vs. #4 Dartmouth <sup>F</sup>	L, 4-2

\* WCHA game  
<sup>EXH</sup> Exhibition game  
<sup>W</sup> WCHA Final Five (Grand Forks, N.D.)  
<sup>F</sup> NCAA Frozen Four (Duluth, Minn.)  
 Home games played at Ridder Arena unless otherwise noted.  
 Rankings reflect USCHO.com poll.

2003-04

NCAA CHAMPION  
 WCHA TOURNAMENT CHAMPION  
 WCHA REGULAR SEASON CHAMPION  
 Record: 30-4-2 (19-3-2 WCHA)  
 Home: 17-3-0 | Road: 11-1-2 | Neutral: 2-0-0  
 Coach: Laura Halldorson (7th Season)

DATE	OPPONENT	RESULT
Oct. 17	OHIO STATE*	W, 6-3
Oct. 18	OHIO STATE*	W, 7-0
Oct. 25	at #7 Wisconsin*	W, 3-0
Oct. 26	at #7 Wisconsin*	W, 3-1
Oct. 31	ST. CLOUD STATE*	W, 4-1
Nov. 1	ST. CLOUD STATE*	W, 5-3
Nov. 15	at Brown	W, 5-2
Nov. 16	at Brown	W, 8-1
Nov. 22	at Minnesota State*	T, 1-1 (OT)
Nov. 23	at Minnesota State*	W, 4-0
Nov. 29	NORTH DAKOTA	W, 6-2
Nov. 30	NORTH DAKOTA	W, 10-1
Dec. 5	BEMIDJI STATE*	W, 7-0
Dec. 6	BEMIDJI STATE*	W, 6-1
Jan. 9	at #4 Minnesota Duluth*	L, 4-1
Jan. 10	at #4 Minnesota Duluth*	W, 4-3 (OT)
Jan. 16	#7 MERCYHURST	W, 5-1
Jan. 17	#7 MERCYHURST	W, 3-1
Jan. 24	MINNESOTA STATE*	W, 3-2
Jan. 25	MINNESOTA STATE*	L, 3-2 (OT)
Jan. 31	at Bemidji State*	W, 4-1
Feb. 1	at Bemidji State*	W, 4-0
Feb. 7	#1 DARTMOUTH	L, 3-2
Feb. 8	#1 DARTMOUTH	W, 7-3
Feb. 13	#5 WISCONSIN*	L, 2-1 (OT)
Feb. 14	#5 WISCONSIN*	W, 2-1
Feb. 20	at Ohio State*	T, 1-1 (OT)
Feb. 21	at Ohio State*	W, 6-0
Feb. 28	#6 MINNESOTA DULUTH (Mariucci)*	W, 4-2
Feb. 29	#6 MINNESOTA DULUTH*	W, 7-5
March 5	at St. Cloud State*	W, 3-1
March 6	at St. Cloud State*	W, 7-5
March 13	OHIO STATE <sup>W</sup>	W, 5-1
March 14	#6 MINNESOTA DULUTH <sup>W</sup>	W, 4-2
March 26	vs. #4 Dartmouth <sup>F</sup>	W, 5-1
March 28	vs. #2 Harvard <sup>F</sup>	W, 6-2

\* WCHA game  
<sup>EXH</sup> Exhibition game  
<sup>W</sup> WCHA Final Five (Ridder Arena, Minneapolis, Minn.)  
<sup>F</sup> NCAA Frozen Four (Providence, R.I.)  
 Home games played at Ridder Arena unless otherwise noted.  
 Rankings reflect USCHO.com poll.

2004-05

NCAA CHAMPION  
 WCHA TOURNAMENT CHAMPION  
 WCHA REGULAR SEASON CHAMPION  
 Record: 36-2-2 (25-1-2 WCHA)  
 Home: 19-0-1 | Road: 14-2-1 | Neutral: 3-0-0  
 Coach: Laura Halldorson (8th Season)

DATE	OPPONENT	RESULT
Oct. 8	at North Dakota*	W, 8-0
Oct. 9	at North Dakota*	W, 7-1
Oct. 15	ST. CLOUD STATE*	W, 7-0
Oct. 16	ST. CLOUD STATE*	W, 7-1
Oct. 22	at Bemidji State*	W, 5-0
Oct. 23	at Bemidji State*	W, 5-2
Oct. 29	at Minnesota State*	W, 6-1
Oct. 30	at Minnesota State*	W, 6-0
Nov. 6	OHIO STATE*	W, 10-0
Nov. 7	OHIO STATE*	W, 5-1
Nov. 19	#3 MINNESOTA DULUTH*	W, 4-2
Nov. 20	#3 MINNESOTA DULUTH*	T, 2-2 (OT)
Nov. 26	vs. Northeastern <sup>HT</sup>	W, 8-1
Nov. 27	at #4 Harvard <sup>HT</sup>	W, 5-3
Dec. 4	at #4 Wisconsin*	W, 2-0
Dec. 5	at #4 Wisconsin*	T, 3-3 (OT)
Dec. 11	at #2 Dartmouth	L, 7-5
Dec. 12	at #2 Dartmouth	W, 4-3 (OT)
Jan. 7	BEMIDJI STATE*	W, 2-0
Jan. 8	BEMIDJI STATE*	W, 5-0
Jan. 14	BROWN	W, 8-2
Jan. 15	BROWN	W, 5-0
Jan. 21	at #10 Ohio State*	W, 4-1
Jan. 22	at #10 Ohio State*	W, 4-2
Jan. 29	#4 WISCONSIN*	W, 4-1
Jan. 30	#4 WISCONSIN*	W, 2-1
Feb. 4	at St. Cloud State*	W, 4-1
Feb. 5	at St. Cloud State*	W, 5-1
Feb. 12	NORTH DAKOTA*	W, 7-0
Feb. 13	NORTH DAKOTA*	W, 4-2
Feb. 19	MINNESOTA STATE (Mariucci)*	W, 5-0
Feb. 20	MINNESOTA STATE*	W, 3-0
Feb. 26	at #2 Minnesota Duluth*	L, 4-2
Feb. 27	at #2 Minnesota Duluth*	W, 1-0
March 3	BEMIDJI STATE <sup>W</sup>	W, 6-3
March 5	OHIO STATE <sup>W</sup>	W, 7-1
March 6	#3 WISCONSIN <sup>W</sup>	W, 3-2 (OT)
March 18	#8 PROVIDENCE <sup>S</sup>	W, 6-1
March 25	vs. #5 Dartmouth <sup>F</sup>	W, 7-2
March 27	vs. #2 Harvard <sup>F</sup>	W, 4-3

\* WCHA game  
<sup>HT</sup> Harvard Tournament (Cambridge, Mass.)  
<sup>W</sup> WCHA Tournament (Ridder Arena, Minneapolis, Minn.)  
<sup>S</sup> NCAA Quarterfinal (Ridder Arena, Minneapolis, Minn.)  
<sup>F</sup> NCAA Frozen Four (Durham, N.H.)  
 Home games played at Ridder Arena unless otherwise noted.  
 Rankings reflect USCHO.com poll.

# GOPHER WOMEN'S HOCKEY HISTORY: YEAR-BY-YEAR RESULTS

2005-06

NCAA RUNNER-UP  
 WCHA TOURNAMENT RUNNER-UP  
 WCHA REGULAR SEASON CO-RUNNER-UP  
 Record: 29-11-1 (19-8-1 WCHA)  
 Home: 17-8-0 | Road: 12-3-1 | Neutral: 0-0-0  
 Coach: Laura Halldorson (9th Season)

DATE	OPPONENT	RESULT
Oct. 7	CONNECTICUT!	W, 3-0
Oct. 8	#1 ST. LAWRENCE!	L, 3-1
Oct. 14	at Bemidji State*	W, 2-0
Oct. 15	at Bemidji State*	W, 3-2
Oct. 21	at #8 Mercyhurst	W, 1-0
Oct. 22	at #8 Mercyhurst	W, 4-2
Oct. 28	#2 MINNESOTA DULUTH*	W, 4-1
Oct. 29	#2 MINNESOTA DULUTH*	L, 6-0
Nov. 4	OHIO STATE*	W, 9-5
Nov. 5	OHIO STATE*	L, 2-1 (OT)
Nov. 12	BROWN	W, 5-1
Nov. 13	BROWN	W, 3-0
Nov. 18	#3 WISCONSIN*	L, 2-0
Nov. 19	#3 WISCONSIN*	L, 6-2
Dec. 2	at North Dakota*	W, 4-0
Dec. 3	at North Dakota*	W, 3-1
Dec. 9	at #10 Minnesota State*	W, 1-0
Dec. 10	at #10 Minnesota State*	T, 1-1 (OT)
Jan. 6	BEMIDJI STATE*	W, 7-2
Jan. 7	BEMIDJI STATE*	L, 2-1
Jan. 13	at St. Cloud State*	W, 2-0
Jan. 14	ST. CLOUD STATE*	W, 5-0
Jan. 20	at #4 Minnesota Duluth*	L, 4-2
Jan. 21	at #4 Minnesota Duluth*	W, 2-0
Jan. 27	at Ohio State*	W, 4-1
Jan. 28	at Ohio State*	L, 3-2 (OT)
Feb. 3	MINN. STATE*	W, 2-1 (OT)
Feb. 4	MINN. STATE (Mariucci)*	W, 4-3 (OT)
Feb. 10	at #2 Wisconsin*	W, 3-1
Feb. 11	at #2 Wisconsin*	L, 3-1
Feb. 17	at #9 St. Cloud State*	W, 3-2
Feb. 18	#9 ST. CLOUD STATE*	W, 4-2
Feb. 25	NORTH DAKOTA*	W, 4-0
Feb. 26	NORTH DAKOTA*	W, 6-0
March 3	MINNESOTA STATE^	W, 5-1
March 4	MINNESOTA STATE^	W, 6-0
March 11	#6 MINNESOTA DULUTH^W	W, 2-1
March 12	#3 WISCONSIN^W	L, 4-1
March 17	#6 PRINCETON^S	W, 2-0
March 24	#1 NEW HAMPSHIRE (Mariucci)^W	5-4
March 25	#2 WISCONSIN (Mariucci)^F	L, 3-0

\* WCHA game  
 ! Easton Shootout (Ridder Arena, Minneapolis, Minn.)  
 ^ WCHA First Round (Ridder Arena, Minneapolis, Minn.)  
 ^ WCHA Final Four (Ridder Arena, Minneapolis, Minn.)  
 S NCAA Quarterfinal (Ridder Arena, Minneapolis, Minn.)  
 F NCAA Frozen Four (Mariucci Arena, Minneapolis, Minn.)  
 Home games played at Ridder Arena unless otherwise noted.  
 Rankings reflect USCHO.com poll.

2006-07

WCHA FINAL FACE-OFF RUNNER-UP  
 WCHA REGULAR SEASON THIRD PLACE  
 Record: 23-12-1 (17-10-1 WCHA)  
 Home: 16-6-0 | Road: 7-6-1 | Neutral: 0-0-0  
 Coach: Laura Halldorson (10th Season)

DATE	OPPONENT	RESULT
Oct. 6	MAINE!	W, 5-2
Oct. 7	#2 NEW HAMPSHIRE!	L, 6-5 (OT)
Oct. 13	MINNESOTA STATE*	W, 4-1
Oct. 14	MINNESOTA STATE*	W, 5-2
Oct. 21	at #1 Wisconsin*	L, 3-1
Oct. 22	at #1 Wisconsin*	T, 3-3 (OT)
Oct. 27	at Ohio State*	W, 4-1
Oct. 28	at Ohio State*	L, 2-1
Nov. 3	#4 MINNESOTA DULUTH*	W, 5-3
Nov. 4	#4 MINNESOTA DULUTH*	W, 1-0
Nov. 11	NIAGARA	W, 4-3
Nov. 12	NIAGARA	W, 3-1
Nov. 17	at St. Cloud State*	W, 5-2
Nov. 18	ST. CLOUD STATE*	W, 4-1
Dec. 1	at Bemidji State*	W, 4-1
Dec. 2	at Bemidji State*	W, 3-2
Dec. 9	at North Dakota*	W, 8-1
Dec. 10	at North Dakota*	W, 1-0
Jan. 5	#2 WISCONSIN*	L, 4-1
Jan. 6	#2 WISCONSIN*	L, 3-0
Jan. 12	OHIO STATE*	L, 7-1
Jan. 13	OHIO STATE*	W, 3-1
Jan. 19	at Minnesota State*	L, 3-2
Jan. 20	at Minnesota State*	L, 4-3
Jan. 27	NORTH DAKOTA*	W, 4-0
Jan. 28	NORTH DAKOTA*	W, 5-1
Feb. 2	#8 ST. CLOUD STATE*	W, 4-0
Feb. 3	at #8 St. Cloud State*	W, 6-4
Feb. 9	BEMIDJI STATE*	L, 2-0
Feb. 10	BEMIDJI STATE*	W, 5-3
Feb. 17	at #7 Minnesota Duluth*	L, 7-1
Feb. 18	at #7 Minnesota Duluth*	W, 5-1
Feb. 23	BEMIDJI STATE*	W, 5-1
Feb. 24	BEMIDJI STATE^	W, 4-1
March 3	#7 MINNESOTA DULUTH^W	W, 3-2 (OT)
March 4	#1 WISCONSIN^W	L, 3-1

\* WCHA game  
 ! Easton Shootout (Ridder Arena, Minneapolis, Minn.)  
 ^ WCHA First Round (Ridder Arena, Minneapolis, Minn.)  
 ^ WCHA Tournament (Ridder Arena, Minneapolis, Minn.)  
 Home games played at Ridder Arena unless otherwise noted.  
 Rankings reflect USCHO.com poll.

2007-08

NCAA QUARTERFINALIST  
 WCHA FINAL FACE-OFF RUNNER-UP  
 WCHA REGULAR SEASON RUNNER-UP  
 Record: 27-7-4 (21-5-2 WCHA)  
 Home: 16-2-3 | Road: 11-4-1 | Neutral: 0-1-0  
 Coach: Brad Frost (1st Season)

DATE	OPPONENT	RESULT
Oct. 5	NORTHEASTERN!	W, 5-3
Oct. 6	BOSTON UNIVERSITY!	W, 4-2
Oct. 12	ST. CLOUD STATE*	T, 4-4 (OT)
Oct. 13	at St. Cloud State*	L, 2-1
Oct. 19	at #9 Ohio State*	W, 7-4
Oct. 20	at #9 Ohio State*	L, 4-1
Oct. 26	#1 MINNESOTA DULUTH*	W, 3-1
Oct. 27	#1 MINNESOTA DULUTH*	W, 5-1
Nov. 2	at #1 Wisconsin*	L, 3-0
Nov. 3	at #1 Wisconsin*	W, 3-2
Nov. 17	at #4 Minnesota Duluth*	L, 5-0
Nov. 18	at #4 Minnesota Duluth*	W, 3-0
Nov. 24	NORTH DAKOTA*	W, 5-1
Nov. 25	NORTH DAKOTA*	W, 5-3
Nov. 30	BEMIDJI STATE*	W, 5-0
Dec. 1	BEMIDJI STATE*	W, 1-0
Dec. 7	at Minnesota State*	W, 6-0
Dec. 8	at Minnesota State*	W, 1-0
Jan. 5	at Wayne State	W, 6-3
Jan. 6	at Wayne State	T, 3-3 (OT)
Jan. 12	BOSTON COLLEGE	T, 2-2 (OT)
Jan. 13	BOSTON COLLEGE	W, 2-1
Jan. 18	at North Dakota*	W, 4-1
Jan. 19	at North Dakota*	W, 2-1
Jan. 25	MINNESOTA STATE*	W, 3-1
Jan. 26	MINNESOTA STATE*	W, 4-3
Feb. 1	at Bemidji State*	W, 5-1
Feb. 2	at Bemidji State*	W, 4-1
Feb. 8	OHIO STATE*	W, 7-3
Feb. 9	OHIO STATE*	W, 5-1
Feb. 15	at St. Cloud State*	W, 4-2
Feb. 16	ST. CLOUD STATE*	W, 5-2
Feb. 23	#5 WISCONSIN*	L, 5-1
Feb. 24	#5 WISCONSIN*	T, 2-2 (OT)
Feb. 29	NORTH DAKOTA^	W, 3-1
March 1	NORTH DAKOTA^	W, 9-0
March 8	vs. #5 Wisconsin^W	L, 4-3
March 15	#4 WISCONSIN^S	L, 3-2 (OT)

\* WCHA game  
 ! Nike Bauer Classic (Ridder Arena, Minneapolis, Minn.)  
 ^ WCHA First Round (Ridder Arena, Minneapolis, Minn.)  
 ^ WCHA Final Face-Off (Duluth, Minn.)  
 S NCAA Quarterfinal (Ridder Arena, Minneapolis, Minn.)  
 Home games played at Ridder Arena unless otherwise noted.  
 Rankings reflect USCHO.com poll.

2008-09

NCAA SEMIFINALIST  
 WCHA FINAL FACE-OFF RUNNER-UP  
 WCHA REGULAR SEASON CHAMPION  
 Record: 32-5-3 (23-2-3-2 WCHA)  
 Home: 18-3-2 | Road: 14-1-1 | Neutral: 1-0-0  
 Coach: Brad Frost (2nd Season)

DATE	OPPONENT	RESULT
Oct. 3	ROBERT MORRIS	L, 3-2
Oct. 4	ROBERT MORRIS	W, 7-1
Oct. 10	at #1 Minnesota Duluth*	W, 4-3 (OT)
Oct. 11	at #1 Minnesota Duluth*	W, 2-0
Oct. 17	OHIO STATE*	W, 8-1
Oct. 18	OHIO STATE*	W, 8-2
Oct. 24	at #1 Wisconsin*	T, 1-1 (OT) <sup>SO-W</sup>
Oct. 26	at #1 Wisconsin*	L, 2-1
Oct. 31	ST. CLOUD STATE*	W, 2-1
Nov. 1	at St. Cloud State*	W, 6-2
Nov. 14	at Bemidji State*	W, 3-0
Nov. 15	at Bemidji State*	W, 7-0
Nov. 21	MINNESOTA STATE*	W, 2-1
Nov. 22	MINNESOTA STATE*	W, 6-3
Nov. 28	#9 HARVARD	W, 3-1
Nov. 29	#9 HARVARD	W, 3-2
Dec. 5	at North Dakota*	W, 4-0
Dec. 6	at North Dakota*	W, 5-2
Jan. 3	at Niagara	W, 8-0
Jan. 4	at Niagara	W, 5-3
Jan. 9	at Ohio State*	W, 9-2
Jan. 10	at Ohio State*	W, 12-1
Jan. 16	BEMIDJI STATE*	W, 5-1
Jan. 17	BEMIDJI STATE*	W, 11-1
Jan. 23	#3 MINNESOTA DULUTH*	L, 4-2
Jan. 24	#3 MINNESOTA DULUTH*	T, 3-3 (OT) <sup>SO-W</sup>
Jan. 30	at Minnesota State*	W, 9-1
Jan. 31	at Minnesota State*	W, 7-4
Feb. 7	#1 WISCONSIN*	W, 2-2
Feb. 8	#1 WISCONSIN*	T, 3-3 (OT) <sup>SO-L</sup>
Feb. 13	NORTH DAKOTA*	W, 4-1
Feb. 14	NORTH DAKOTA*	W, 5-0
Feb. 20	at St. Cloud State*	W, 7-0
Feb. 21	ST. CLOUD STATE*	W, 3-1
Feb. 27	BEMIDJI STATE^	W, 4-1
Feb. 28	BEMIDJI STATE^	W, 5-1
March 7	MINNESOTA STATE^W	W, 7-2
March 8	#2 WISCONSIN^W	L, 5-3
March 14	#7 BOSTON COLLEGE^S	W, 4-3
March 20	vs. #3 Mercyhurst^F	L, 5-4

\* WCHA game  
 ^ WCHA First Round (Ridder Arena, Minneapolis, Minn.)  
 ^ WCHA Final Face-Off (Ridder Arena, Minneapolis, Minn.)  
 W WCHA Final Face-Off (Ridder Arena, Minneapolis, Minn.)  
 S NCAA Quarterfinal (Ridder Arena, Minneapolis, Minn.)  
 F NCAA Frozen Four (Agganis Arena, Boston, Mass.)  
 Home games played at Ridder Arena unless otherwise noted.  
 Rankings reflect USCHO.com poll.

# GOPHER WOMEN'S HOCKEY HISTORY: YEAR-BY-YEAR RESULTS

2009-10

NCAA SEMIFINALIST  
 WCHA FINAL FACE-OFF RUNNER-UP  
 WCHA REGULAR SEASON CO-CHAMPION  
 Record: 26-9-5 (18-6-4-3 WCHA)  
 Home: 20-3-1 | Road: 6-6-4 | Neutral: 0-0-0  
 Coach: Brad Frost (3rd Season)

DATE	OPPONENT	RESULT
Oct. 2	SYRACUSE	W, 4-3
Oct. 4	SYRACUSE	W, 4-1
Oct. 9	at Ohio State*	W, 6-5
Oct. 10	at Ohio State*	W, 6-1
Oct. 16	#5 MINNESOTA DULUTH*	W, 3-1
Oct. 17	#5 MINNESOTA DULUTH*	W, 3-0
Oct. 23	at St. Cloud State*	W, 4-0
Oct. 24	ST. CLOUD STATE*	W, 7-0
Oct. 30	at #8 Wisconsin*	L, 4-2
Nov. 1	at #8 Wisconsin*	L, 5-2
Nov. 13	at Minnesota State*	W, 4-1
Nov. 14	at Minnesota State*	T, 1-1 (OT) <sup>SO-W</sup>
Nov. 20	BEMIDJI STATE*	W, 4-2
Nov. 21	BEMIDJI STATE*	W, 3-1
Nov. 27	#3 CLARKSON	W, 4-0
Nov. 28	#3 CLARKSON	W, 2-0
Dec. 4	at #9 Harvard	L, 1-0
Dec. 5	at #9 Harvard	T, 0-0 (OT)
Dec. 12	at North Dakota*	W, 3-1
Dec. 13	at North Dakota*	W, 5-0
Jan. 8	#10 OHIO STATE*	W, 5-2
Jan. 9	#10 OHIO STATE*	W, 6-0
Jan. 15	at Bemidji State*	T, 1-1 (OT) <sup>SO-W</sup>
Jan. 16	at Bemidji State*	T, 1-1 (OT) <sup>SO-W</sup>
Jan. 22	NORTH DAKOTA*	W, 3-0
Jan. 23	NORTH DAKOTA*	W, 2-0
Jan. 29	MINNESOTA STATE*	W, 4-2
Jan. 30	MINNESOTA STATE*	W, 4-1
Feb. 5	at #5 Minnesota Duluth*	L, 3-1
Feb. 6	at #5 Minnesota Duluth*	L, 3-0
Feb. 12	ST. CLOUD STATE*	T, 2-2 (OT) <sup>SO-L</sup>
Feb. 13	at St. Cloud State*	L, 6-3
Feb. 19	#8 WISCONSIN*	L, 4-3 (OT)
Feb. 20	#8 WISCONSIN*	W, 3-2
Feb. 26	MINNESOTA STATE <sup>^</sup>	W, 8-5
Feb. 27	MINNESOTA STATE <sup>^</sup>	W, 4-3 (3OT)
March 6	OHIO STATE <sup>W</sup>	W, 5-4 (2OT)
March 7	#2 MINNESOTA DULUTH <sup>W</sup>	L, 3-2
March 13	#6 CLARKSON <sup>8</sup>	W, 3-2 (OT)
March 19	#2 MINNESOTA DULUTH <sup>F</sup>	L, 3-2

\* WCHA game  
<sup>^</sup> WCHA First Round (Ridder Arena, Minneapolis, Minn.)  
<sup>W</sup> WCHA Final Face-Off (Ridder Arena, Minneapolis, Minn.)  
<sup>8</sup> NCAA Quarterfinal (Ridder Arena, Minneapolis, Minn.)  
<sup>F</sup> NCAA Frozen Four (Ridder Arena, Minneapolis, Minn.)  
 Home games played at Ridder Arena unless otherwise noted.  
 Rankings reflect USCHO.com poll.

2010-11

NCAA QUARTERFINALIST  
 WCHA FINAL FACE-OFF RUNNER-UP  
 WCHA REGULAR SEASON CO-RUNNER-UP  
 Record: 26-10-2 (18-8-2-1 WCHA)  
 Home: 16-4-1 | Road: 10-6-1 | Neutral: 0-0-0  
 Coach: Brad Frost (4th Season)

DATE	OPPONENT	RESULT
Oct. 1	at #7 Clarkson	W, 5-0
Oct. 2	at #7 Clarkson	W, 3-0
Oct. 9	WAYNE STATE	W, 1-0
Oct. 15	#7 NORTH DAKOTA*	L, 4-3
Oct. 16	#7 NORTH DAKOTA*	L, 3-1
Oct. 22	at St. Cloud State*	W, 5-0
Oct. 23	at St. Cloud State*	W, 3-0
Oct. 29	at #3 Minnesota Duluth*	L, 3-2
Oct. 30	at #3 Minnesota Duluth*	L, 4-2
Nov. 5	#1 WISCONSIN*	W, 7-5
Nov. 6	#1 WISCONSIN*	L, 5-0
Nov. 19	at Minnesota State*	W, 1-0
Nov. 20	at Minnesota State*	W, 6-2
Nov. 26	#9 HARVARD	W, 3-0
Nov. 28	#9 HARVARD	W, 4-2
Dec. 3	at Bemidji State*	L, 2-0
Dec. 4	at Bemidji State*	W, 6-2
Dec. 10	#10 OHIO STATE*	W, 6-0
Dec. 12	#10 OHIO STATE*	W, 2-1 (OT)
Jan. 7	MINNESOTA STATE*	W, 4-0
Jan. 8	MINNESOTA STATE*	W, 5-1
Jan. 14	#4 MINNESOTA DULUTH* T, 2-2 (OT) <sup>SO-W</sup>	
Jan. 15	#4 MINNESOTA DULUTH*	W, 3-0
Jan. 21	at Ohio State*	W, 4-2
Jan. 22	at Ohio State*	W, 8-1
Jan. 28	at #1 Wisconsin*	T, 2-2 (OT) <sup>SO-L</sup>
Jan. 29	at #1 Wisconsin*	L, 3-1
Feb. 4	ST. CLOUD STATE*	W, 8-1
Feb. 5	ST. CLOUD STATE*	W, 4-0
Feb. 11	BEMIDJI STATE*	W, 4-1
Feb. 12	BEMIDJI STATE*	W, 3-0
Feb. 18	at #8 North Dakota*	W, 5-3
Feb. 19	at #8 North Dakota*	L, 5-3
Feb. 25	OHIO STATE <sup>^</sup>	W, 4-2
Feb. 26	OHIO STATE <sup>^</sup>	W, 3-2
March 4	#6 MINNESOTA DULUTH <sup>W</sup>	W, 4-2
March 5	#1 WISCONSIN <sup>W</sup>	L, 5-4 (OT)
March 12	at #5 Boston College <sup>8</sup>	L, 4-1

\* WCHA game  
<sup>^</sup> WCHA First Round (Ridder Arena, Minneapolis)  
<sup>W</sup> WCHA Final Face-Off (Ridder Arena, Minneapolis)  
<sup>8</sup> NCAA Quarterfinal (Boston)  
 Home games played at Ridder Arena unless otherwise noted.  
 Rankings reflect USCHO.com poll.

2011-12

NCAA CHAMPION  
 WCHA FINAL FACE-OFF CHAMPION  
 WCHA REGULAR SEASON RUNNER-UP  
 Record: 34-5-2 (21-5-2-1 WCHA)  
 Home: 18-1-2 | Road: 13-4-0 | Neutral: 3-0-0  
 Coach: Brad Frost (5th Season)

DATE	OPPONENT	RESULT
Sept. 30	UNION	W, 6-1
Oct. 1	SYRACUSE	W, 4-0
Oct. 7	ST. CLOUD STATE*	W, 6-0
Oct. 8	ST. CLOUD STATE*	W, 8-0
Oct. 14	at #1 Wisconsin*	L, 3-2
Oct. 16	at #1 Wisconsin*	W, 3-2
Oct. 20	MINNESOTA STATE*	W, 3-0
Oct. 21	MINNESOTA STATE*	W, 7-0
Oct. 28	at Bemidji State*	W, 4-1
Oct. 29	at Bemidji State*	L, 2-1
Nov. 4	#4 MINNESOTA DULUTH*	W, 4-1
Nov. 5	#4 MINNESOTA DULUTH*	W, 3-2
Nov. 18	NEW HAMPSHIRE	W, 11-0
Nov. 19	NEW HAMPSHIRE	W, 6-1
Nov. 26	at #9 Harvard	W, 2-1
Nov. 27	at #9 Harvard	W, 7-3
Dec. 2	at #5 North Dakota*	W, 7-2
Dec. 3	at #5 North Dakota*	L, 3-0
Dec. 10	OHIO STATE*	W, 4-1
Dec. 11	OHIO STATE*	W, 3-1
Jan. 6	#1 WISCONSIN*	T, 3-3 (OT) <sup>SO-L</sup>
Jan. 7	#1 WISCONSIN*	W, 1-0
Jan. 13	at #8 Minnesota Duluth*	L, 4-2
Jan. 14	at #8 Minnesota Duluth*	W, 3-0
Jan. 20	BEMIDJI STATE*	W, 3-2
Jan. 21	BEMIDJI STATE*	T, 3-3 (OT) <sup>SO-W</sup>
Jan. 27	at Minnesota State*	W, 6-3
Jan. 28	at Minnesota State*	W, 4-1
Feb. 3	at St. Cloud State*	W, 8-1
Feb. 4	at St. Cloud State*	W, 7-0
Feb. 10	at Ohio State*	W, 5-0
Feb. 11	at Ohio State*	W, 7-4
Feb. 17	#5 NORTH DAKOTA*	L, 2-1 (OT)
Feb. 18	#5 NORTH DAKOTA*	W, 5-2
Feb. 24	ST. CLOUD STATE <sup>^</sup>	W, 6-1
Feb. 25	ST. CLOUD STATE <sup>^</sup>	W, 6-0
March 2	vs. #5 North Dakota <sup>W</sup>	W, 6-0
March 3	at Minnesota Duluth <sup>W</sup>	W, 2-0
March 10	#6 NORTH DAKOTA <sup>8</sup>	W, 5-1
March 16	vs. #3 Cornell <sup>F</sup>	W, 3-1
March 18	vs. #1 Wisconsin <sup>F</sup>	W, 4-2

\* WCHA game  
<sup>^</sup> WCHA First Round (Ridder Arena, Minneapolis)  
<sup>W</sup> WCHA Final Face-Off (Duluth, Minn.)  
<sup>8</sup> NCAA Quarterfinal (Ridder Arena, Minneapolis)  
<sup>F</sup> NCAA Frozen Four (Duluth, Minn.)  
 Home games played at Ridder Arena unless otherwise noted.  
 Rankings reflect USCHO.com poll.

2012-13

NCAA CHAMPION  
 WCHA FINAL FACE-OFF CHAMPION  
 WCHA REGULAR SEASON CHAMPION  
 Record: 41-0-0 (28-0-0-0 WCHA)  
 Home: 23-0-0 | Road: 18-0-0 | Neutral: 0-0-0  
 Coach: Brad Frost (6th Season)

DATE	OPPONENT	RESULT
Sept. 28	COLGATE	W, 7-0
Sept. 29	COLGATE	W, 11-0
Oct. 5	ST. CLOUD STATE*	W, 7-1
Oct. 6	ST. CLOUD STATE*	W, 4-0
Oct. 12	at St. Lawrence	W, 5-0
Oct. 13	at St. Lawrence	W, 6-0
Oct. 19	#6 OHIO STATE*	W, 7-2
Oct. 20	#6 OHIO STATE*	W, 8-0
Oct. 27	at #8 North Dakota*	W, 5-1
Oct. 28	at #8 North Dakota*	W, 4-2
Nov. 2	at Minnesota Duluth*	W, 4-1
Nov. 3	at Minnesota Duluth*	W, 4-0
Nov. 16	MINNESOTA STATE*	W, 3-0
Nov. 17	MINNESOTA STATE*	W, 9-1
Nov. 24	at New Hampshire	W, 10-2
Nov. 25	at New Hampshire	W, 4-0
Dec. 1	#10 WISCONSIN*	W, 4-1
Dec. 2	#10 WISCONSIN*	W, 2-0
Dec. 7	at Bemidji State*	W, 5-1
Dec. 8	at Bemidji State*	W, 5-0
Jan. 11	NORTH DAKOTA*	W, 3-0
Jan. 12	NORTH DAKOTA*	W, 6-3
Jan. 18	at Minnesota State*	W, 8-1
Jan. 19	at Minnesota State*	W, 6-0
Jan. 25	at #8 Wisconsin*	W, 2-0
Jan. 27	at #8 Wisconsin*	W, 5-1
Feb. 1	#10 MINNESOTA DULUTH*	W, 5-0
Feb. 2	#10 MINNESOTA DULUTH*	W, 2-0
Feb. 8	at Ohio State*	W, 5-2
Feb. 9	at Ohio State*	W, 5-3
Feb. 15	BEMIDJI STATE*	W, 8-0
Feb. 16	BEMIDJI STATE*	W, 3-2 (OT)
Feb. 22	at St. Cloud State*	W, 2-0
Feb. 23	at St. Cloud State*	W, 3-0
March 1	BEMIDJI STATE <sup>^</sup>	W, 5-0
March 2	BEMIDJI STATE <sup>^</sup>	W, 8-0
March 8	OHIO STATE <sup>W</sup>	W, 5-0
March 9	#7 NORTH DAKOTA <sup>W</sup>	W, 2-0
March 16	#6 NORTH DAKOTA <sup>8</sup>	W, 3-2 (3OT)
March 22	#4 BOSTON COLLEGE <sup>F</sup>	W, 3-2 (OT)
March 24	#2 BOSTON UNIVERSITY <sup>F</sup>	W, 6-3

\* WCHA game  
<sup>^</sup> WCHA First Round (Ridder Arena, Minneapolis, Minn.)  
<sup>W</sup> WCHA Final Face-Off (Ridder Arena, Minneapolis, Minn.)  
<sup>8</sup> NCAA Quarterfinal (Ridder Arena, Minneapolis, Minn.)  
<sup>F</sup> NCAA Frozen Four (Ridder Arena, Minneapolis, Minn.)  
 Home games played at Ridder Arena unless otherwise noted.  
 Rankings reflect USCHO.com poll.

# GOPHER WOMEN'S HOCKEY HISTORY: YEAR-BY-YEAR RESULTS

2013-14

NCAA RUNNER-UP  
 WCHA FINAL FACE-OFF CHAMPION  
 WCHA REGULAR SEASON CHAMPION  
 Record: 38-2-1 (26-1-1-0 WCHA)  
 Home: 17-1-1 | Road: 18-0-0 | Neutral: 3-1-0  
 Coach: Brad Frost (7th Season)

DATE	OPPONENT	RESULT
Oct. 4	at Colgate	W, 3-1
Oct. 5	at Colgate	W, 8-3
Oct. 11	#4 WISCONSIN*	W, 2-1
Oct. 12	#4 WISCONSIN*	W, 2-0
Oct. 18	at #7 Minnesota Duluth*	W, 4-0
Oct. 19	at #7 Minnesota Duluth*	W, 6-3
Oct. 25	at Bemidji State*	W, 4-0
Oct. 26	at Bemidji State*	W, 4-3
Nov. 1	MINNESOTA STATE*	W, 4-1
Nov. 2	at Minnesota State*	W, 7-0
Nov. 8	at St. Cloud State*	W, 4-1
Nov. 9	at St. Cloud State*	W, 4-3
Nov. 16	#4 NORTH DAKOTA*	W, 6-1
Nov. 17	#4 NORTH DAKOTA*	L, 3-2
Nov. 23	at Yale	W, 5-1
Nov. 24	at Yale	W, 4-1
Nov. 30	PRINCETON	W, 6-0
Dec. 1	PRINCETON	W, 9-1
Dec. 7	at Ohio State*	W, 9-2
Dec. 8	at Ohio State*	W, 5-1
Jan. 10	OHIO STATE*	W, 6-0
Jan. 11	OHIO STATE*	T, 2-2 (OT) <sup>SO-L</sup>
Jan. 17	MINNESOTA STATE <sup>HCC</sup>	W, 4-0
Jan. 19	at Minnesota State*	W, 5-0
Jan. 24	ST. CLOUD STATE*	W, 3-0
Jan. 25	ST. CLOUD STATE*	W, 3-1
Jan. 31	at #3 North Dakota*	W, 5-1
Feb. 1	at #3 North Dakota*	W, 3-1
Feb. 7	BEMIDJI STATE*	W, 10-0
Feb. 8	BEMIDJI STATE*	W, 5-3
Feb. 14	at #2 Wisconsin*	W, 3-2
Feb. 15	at #2 Wisconsin*	W, 4-0
Feb. 21	MINNESOTA DULUTH*	W, 6-0
Feb. 22	MINNESOTA DULUTH*	W, 6-0
Feb. 28	ST. CLOUD STATE <sup>^</sup>	W, 4-1
March 1	ST. CLOUD STATE <sup>^</sup>	W, 7-1
March 7	vs. Minnesota Duluth <sup>W</sup>	W, 4-1
March 8	vs. #9 North Dakota <sup>W</sup>	W, 3-1
March 15	#9 BOSTON UNIVERSITY <sup>®</sup>	W, 5-1
March 21	vs. #4 Wisconsin <sup>f</sup>	W, 5-3
March 23	vs. #2 Clarkson <sup>f</sup>	L, 5-4

\* WCHA game  
<sup>HCC</sup> Hockey City Classic (TCF Bank Stadium, Minneapolis, Minn.)  
<sup>^</sup> WCHA First Round (Ridder Arena, Minneapolis, Minn.)  
<sup>W</sup> WCHA Final Face-Off (Bemidji, Minn.)  
<sup>®</sup> NCAA Quarterfinal (Ridder Arena, Minneapolis, Minn.)  
<sup>f</sup> NCAA Frozen Four (Hamden, Conn.)  
 Home games played at Ridder Arena unless otherwise noted.  
 Rankings reflect USCHO.com poll.

2014-15

NCAA CHAMPION  
 WCHA FINAL FACE-OFF T-3RD PLACE  
 WCHA REGULAR SEASON CHAMPION  
 Record: 34-3-4 (22-2-4-0 WCHA)  
 Home: 19-1-3 | Road: 14-1-1 | Neutral: 1-1-0  
 Coach: Brad Frost (8th Season)

DATE	OPPONENT	RESULT
Oct. 3	PENN STATE	W, 8-0
Oct. 4	#6 BOSTON UNIVERSITY	W, 5-2
Oct. 10	at Minnesota Duluth*	W, 3-0
Oct. 11	at Minnesota Duluth*	T, 3-3 (OT)
Oct. 17	at #1 Wisconsin*	W, 4-1
Oct. 18	at #1 Wisconsin*	W, 2-1 (OT)
Oct. 24	#9 NORTH DAKOTA*	W, 5-2
Oct. 25	#9 NORTH DAKOTA*	W, 5-0
Oct. 31	BEMIDJI STATE*	T, 2-2 (OT)
Nov. 1	BEMIDJI STATE *	L, 1-0
Nov. 14	at Ohio State*	W, 4-2
Nov. 15	at Ohio State*	W, 5-3
Nov. 21	at Minnesota State*	W, 5-1
Nov. 22	MINNESOTA STATE*	W, 4-0
Nov. 24	vs. St. Cloud State <sup>HO-F</sup>	W, 5-0
Nov. 29	at Princeton	W, 2-1
Nov. 30	at Princeton	W, 5-2
Dec. 5	ST. CLOUD STATE*	W, 12-0
Dec. 6	ST. CLOUD STATE *	W, 7-0
Jan. 4	ST. LAWRENCE	W, 10-0
Jan. 6	ST. LAWRENCE	W, 5-1
Jan. 10	#3 WISCONSIN*	W, 4-1
Jan. 11	#3 WISCONSIN*	T, 1-1 (OT)
Jan. 16	MINNESOTA STATE*	W, 7-3
Jan. 17	at Minnesota State*	W, 7-1
Jan. 23	at St. Cloud State*	W, 4-0
Jan. 24	at St. Cloud State*	W, 7-1
Jan. 30	OHIO STATE*	T, 3-3 (OT)
Jan. 31	OHIO STATE *	W, 3-1
Feb. 6	at #8 North Dakota*	L, 3-0
Feb. 7	at #8 North Dakota*	W, 3-1
Feb. 13	#6 MINNESOTA DULUTH*	W, 7-1
Feb. 14	#6 MINNESOTA DULUTH*	W, 2-0
Feb. 20	at Bemidji State*	W, 3-2
Feb. 21	at Bemidji State*	W, 4-2
Feb. 27	MINNESOTA STATE <sup>^</sup>	W, 10-0
Feb. 28	MINNESOTA STATE <sup>^</sup>	W, 5-1
Mar. 7	vs. #10 Bemidji State <sup>W</sup>	L, 1-0
Mar. 14	RIT <sup>®</sup>	W, 6-2
Mar. 20	#4 WISCONSIN <sup>f</sup>	W, 3-1
Mar. 22	#3 HARVARD <sup>f</sup>	W, 4-1

\* WCHA game  
<sup>^</sup> WCHA First Round (Ridder Arena, Minneapolis, Minn.)  
<sup>HO-F</sup>U.S. Hockey Hall of Fame Game (Braemar Arena, Edina, Minn.)  
<sup>W</sup> WCHA Final Face-Off (Ralph Engelstad Arena, Grand Forks, N.D.)  
<sup>®</sup> NCAA Quarterfinal (Ridder Arena, Minneapolis, Minn.)  
<sup>f</sup> NCAA Frozen Four (Ridder Arena, Minneapolis, Minn.)  
 Home games played at Ridder Arena unless otherwise noted.  
 Rankings reflect USCHO.com poll.

2015-16

NCAA CHAMPION  
 WCHA FINAL FACE-OFF RUNNER-UP  
 WCHA REGULAR SEASON RUNNER-UP  
 Record: 35-4-1  
 Home: 19-1-1 | Road: 13-3-0 | Neutral: 3-0-0  
 Coach: Brad Frost (9th Season)

DATE	OPPONENT	RESULT
Oct. 1	at Penn State	W, 2-0
Oct. 2	at Penn State	W, 5-0
Oct. 9	ST. CLOUD STATE*	W, 7-0
Oct. 10	ST. CLOUD STATE*	W, 11-0
Oct. 16	at Ohio State*	W, 7-2
Oct. 17	at Ohio State*	W, 11-2
Oct. 23	MINNESOTA DULUTH*	W, 5-2
Oct. 24	MINNESOTA DULUTH*	W, 6-1
Oct. 29	at #7 North Dakota*	W, 5-1
Oct. 30	at #7 North Dakota*	L, 4-3
Nov. 13	#5 BEMIDJI STATE*	W, 4-0
Nov. 14	#5 BEMIDJI STATE*	W, 8-3
Nov. 20	YALE	W, 6-3
Nov. 21	YALE	W, 4-1
Nov. 27	at Minnesota State*	W, 11-1
Nov. 28	at Minnesota State*	W, 2-1
Dec. 4	at #1 Wisconsin*	L, 3-2 (OT)
Dec. 5	at #1 Wisconsin*	L, 3-1
Dec. 11	vs. St. Cloud State <sup>HO-F</sup>	W, 7-0
Jan. 9	OHIO STATE*	W, 3-1
Jan. 10	OHIO STATE*	W, 9-0
Jan. 16	MINNESOTA STATE*	W, 3-2
Jan. 17	MINNESOTA STATE*	W, 2-1
Jan. 22	at St. Cloud State*	W, 7-0
Jan. 23	at St. Cloud State*	W, 4-2
Jan. 29	at #7 Bemidji State*	W, 2-1
Jan. 30	at #7 Bemidji State*	W, 2-1 (OT)
Feb. 5	#8 NORTH DAKOTA*	W, 3-0
Feb. 6	#8 NORTH DAKOTA*	T, 0-0 (OT) <sup>SO-L</sup>
Feb. 12	at Minnesota Duluth*	W, 7-3
Feb. 13	at Minnesota Duluth*	W, 6-2
Feb. 19	#2 WISCONSIN*	W, 4-0
Feb. 20	#2 WISCONSIN*	W, 4-3 (OT)
Feb. 26	OHIO STATE <sup>^</sup>	W, 5-2
Feb. 27	OHIO STATE <sup>^</sup>	W, 5-0
March 5	#8 NORTH DAKOTA <sup>W</sup>	W, 2-0
March 6	#3 WISCONSIN <sup>W</sup>	L, 1-0
March 12	#7 PRINCETON <sup>®</sup>	W, 6-2
March 18	vs. #2 Wisconsin <sup>f</sup>	W, 3-2 (OT)
March 20	vs. #1 Boston College <sup>f</sup>	W, 3-1

\* WCHA game  
<sup>^</sup> WCHA First Round (Ridder Arena, Minneapolis)  
<sup>HO-F</sup>U.S. Hockey Hall of Fame Game (Roseville, Minn.)  
<sup>W</sup> WCHA Final Face-Off (Ridder Arena, Minneapolis)  
<sup>®</sup> NCAA Quarterfinal (Ridder Arena, Minneapolis)  
<sup>f</sup> NCAA Frozen Four (Durham, N.H.)  
 Home games played at Ridder Arena unless otherwise noted.  
 Rankings reflect USCHO.com poll.

2016-17

NCAA SEMIFINALIST  
 WCHA FINAL FACE-OFF T-3RD PLACE  
 WCHA REGULAR SEASON RUNNER-UP  
 Record: 26-8-5  
 Home: 15-2-3 | Road: 10-5-2 | Neutral: 1-1-0  
 Coach: Brad Frost (10th Season)

DATE	OPPONENT	RESULT
Sept. 30	LINDENWOOD	W, 3-0
Oct. 1	LINDENWOOD	W, 6-2
Oct. 7	at Bemidji State*	W, 3-1
Oct. 8	at Bemidji State*	L, 2-0
Oct. 14	#4 MINNESOTA DULUTH*	W, 4-3
Oct. 15	#4 MINNESOTA DULUTH*	W, 3-2 (OT)
Oct. 21	at Ohio State*	W, 3-2
Oct. 22	at Ohio State*	W, 2-1
Oct. 27	ST. CLOUD STATE*	W, 5-2
Oct. 28	ST. CLOUD STATE*	W, 3-0
Nov. 4	MINNESOTA STATE*	W, 5-0
Nov. 6	MINNESOTA STATE*	W, 8-1
Nov. 18	at #9 North Dakota*	T, 2-2 (OT) <sup>SO-W</sup>
Nov. 19	at #9 North Dakota*	T, 2-2 (OT) <sup>SO-W</sup>
Nov. 26	BEMIDJI STATE*	W, 4-0
Nov. 27	BEMIDJI STATE*	W, 4-1
Dec. 3	at #1 Wisconsin*	W, 2-0
Dec. 4	at #1 Wisconsin*	L, 8-2
Dec. 9	at Boston University	W, 5-1
Dec. 10	at Boston University	L, 6-5 (OT)
Jan. 8	vs. Minnesota State <sup>HO-F</sup>	W, 5-3
Jan. 13	at Minnesota Duluth*	L, 3-2
Jan. 14	at Minnesota Duluth*	L, 5-3
Jan. 20	OHIO STATE*	W, 2-1
Jan. 21	OHIO STATE*	T, 1-1 (OT) <sup>SO-L</sup>
Jan. 27	at St. Cloud State*	W, 2-1
Jan. 28	at St. Cloud State*	W, 5-0
Feb. 3	at Minnesota State*	W, 5-0
Feb. 4	at Minnesota State*	W, 5-3
Feb. 10	NORTH DAKOTA*	W, 4-2
Feb. 11	NORTH DAKOTA*	W, 6-2
Feb. 18	#1 WISCONSIN*	T, 1-1 (OT) <sup>SO-L</sup>
Feb. 19	#1 WISCONSIN*	T, 0-0 (OT) <sup>SO-W</sup>
Feb. 24	BEMIDJI STATE <sup>^</sup>	W, 3-1
Feb. 25	BEMIDJI STATE <sup>^</sup>	L, 2-1
Feb. 26	BEMIDJI STATE <sup>^</sup>	W, 3-2
March 4	#2 MINNESOTA DULUTH <sup>W</sup>	L, 2-1 (2OT)
March 11	at #3 Minnesota Duluth <sup>®</sup>	W, 1-0
March 17	vs. #2 Clarkson <sup>f</sup>	L, 4-3

\* WCHA game  
<sup>^</sup> WCHA First Round (Ridder Arena, Minneapolis)  
<sup>HO-F</sup>U.S. Hockey Hall of Fame Game (Braemar Arena, Edina, Minn.)  
<sup>W</sup> WCHA Final Face-Off (Ridder Arena, Minneapolis)  
<sup>®</sup> NCAA Quarterfinal (AMSOIL Arena, Duluth, Minn.)  
<sup>f</sup> NCAA Frozen Four (The Family Arena, St. Charles, Mo.)  
 Home games played at Ridder Arena unless otherwise noted.  
 Rankings reflect USCHO.com poll.

# GOPHER WOMEN'S HOCKEY HISTORY: YEAR-BY-YEAR RESULTS

2017-18

NCAA QUARTERFINALIST  
 WCHA FINAL FACE-OFF CHAMPION  
 WCHA REGULAR SEASON 3RD PLACE  
 Record: 24-11-3  
 Home: 13-6-2 | Road: 11-5-1 | Neutral: 0-0-0  
 Coach: Brad Frost (11th Season)

DATE	OPPONENT	RESULT
Sept. 29	MERRIMACK	L, 4-3
Oct. 1	MERRIMACK	W, 4-1
Oct. 6	OHIO STATE*	L, 3-2
Oct. 7	OHIO STATE*	T, 5-5 (OT) <sup>SO</sup> L:2-0
Oct. 13	at Bemidji State*	W, 3-1
Oct. 14	at Bemidji State*	W, 4-3 (OT)
Oct. 20	at #8 Minnesota Duluth*	W, 4-1
Oct. 21	at #8 Minnesota Duluth*	W, 2-1
Oct. 28	#1 WISCONSIN*	L, 3-2
Oct. 29	#1 WISCONSIN*	L, 2-1 (OT)
Nov. 3	at Minnesota State*	W, 6-1
Nov. 4	at Minnesota State*	W, 5-2
Nov. 10	at Mercyhurst	W, 2-1 (OT)
Nov. 11	at Mercyhurst	W, 5-2
Nov. 17	ST. CLOUD STATE*	W, 3-0
Nov. 18	ST. CLOUD STATE*	W, 4-3
Nov. 25	at Lindenwood	W, 3-1
Nov. 26	at Lindenwood	W, 4-3 (OT)
Dec. 1	BEMIDJI STATE*	W, 3-2 (OT)
Dec. 2	BEMIDJI STATE*	L, 4-2
Dec. 8	MINNESOTA DULUTH*T, 3-3 (OT) <sup>SO</sup> L:2-1	
Dec. 9	MINNESOTA DULUTH*	W, 5-0
Jan. 9	ST. CLOUD STATE	W, 2-1
Jan. 12	VERMONT	L, 4-2
Jan. 13	VERMONT	W, 6-1
Jan. 19	at #7 Ohio State*	L, 3-2
Jan. 20	at #7 Ohio State*	L, 5-1
Jan. 26	MINNESOTA STATE*	W, 4-2
Jan. 27	MINNESOTA STATE*	W, 2-0
Feb. 2	at St. Cloud State*	T, 3-3 (OT) <sup>SO</sup> L:1-0
Feb. 3	at St. Cloud State*	W, 5-2
Feb. 16	at #1 Wisconsin*	L, 4-3
Feb. 17	at #1 Wisconsin*	L, 1-0
Feb. 23	ST. CLOUD STATE <sup>^</sup>	W, 5-1
Feb. 24	ST. CLOUD STATE <sup>^</sup>	W, 4-1
March 3	#5 OHIO STATE <sup>W</sup>	W, 2-0
March 4	#1 WISCONSIN <sup>W</sup>	W, 3-1
March 10	at #2 Wisconsin <sup>S</sup>	L, 4-0

\* WCHA game  
<sup>^</sup> WCHA First Round (Ridder Arena, Minneapolis)  
<sup>W</sup> WCHA Final Face-Off (Ridder Arena, Minneapolis)  
<sup>S</sup> NCAA Quarterfinal (LaBahn Arena, Madison, Wis.)  
 Home games played at Ridder Arena.  
 Rankings reflect USCHO.com poll.

2018-19

NCAA RUNNER-UP  
 WCHA FINAL FACE-OFF RUNNER-UP  
 WCHA REGULAR SEASON CHAMPION  
 Record: 32-6-1  
 Home: 17-4-0 | Road: 13-1-1 | Neutral: 2-1-0  
 Coach: Brad Frost (12th Season)

DATE	OPPONENT	RESULT
Sept. 28	#10 MERCYHURST	W, 4-2
Sept. 29	#10 MERCYHURST	W, 5-0
Oct. 5	at #4 Minnesota Duluth*	W, 5-2
Oct. 6	at #4 Minnesota Duluth*	T, 2-2 (OT) <sup>SO</sup> L:2-0
Oct. 12	at St. Cloud State*	W, 6-2
Oct. 13	ST. CLOUD STATE*	W, 4-1
Oct. 19	#4 OHIO STATE*	W, 3-0
Oct. 20	#4 OHIO STATE*	L, 3-2
Oct. 27	at #1 Wisconsin*	W, 1-0
Oct. 28	at #1 Wisconsin*	L, 4-1
Nov. 2	BEMIDJI STATE*	W, 6-3
Nov. 3	BEMIDJI STATE*	W, 2-1
Nov. 17	at St. Cloud State*	W, 4-3 (OT)
Nov. 18	ST. CLOUD STATE*	W, 7-2
Nov. 23	vs. #8 St. Lawrence <sup>f</sup>	W, 8-2
Nov. 24	at Vermont <sup>v</sup>	W, 6-2
Nov. 30	at Yale	W, 7-1
Dec. 1	at Yale	W, 3-1
Dec. 7	ROBERT MORRIS	W, 6-1
Dec. 8	ROBERT MORRIS	W, 5-0
Jan. 5	MINNESOTA DULUTH <sup>M</sup>	W, 4-3 (OT)
Jan. 6	ST. CLOUD STATE <sup>M</sup>	W, 5-1
Jan. 11	at Minnesota State*	W, 5-1
Jan. 12	at Minnesota State*	W, 6-3
Jan. 18	#1 WISCONSIN*	L, 2-1
Jan. 19	#1 WISCONSIN*	W, 3-1
Jan. 25	at #7 Ohio State*	W, 7-2
Jan. 26	at #7 Ohio State*	W, 7-1
Feb. 2	MINNESOTA DULUTH*	L, 3-2 (OT)
Feb. 3	MINNESOTA DULUTH*	W, 5-3
Feb. 15	MINNESOTA STATE*	W, 3-1
Feb. 16	MINNESOTA STATE*	W, 3-2 (OT)
Feb. 22	at Bemidji State*	W, 6-3
Feb. 23	at Bemidji State*	W, 4-3
March 1	WCHA FIRST ROUND <sup>B</sup>	BYE
March 9	MINNESOTA DULUTH <sup>S</sup>	W, 4-1
March 10	#2 WISCONSIN <sup>S</sup>	L, 3-1
March 16	#7 PRINCETON <sup>S</sup>	W, 5-2
March 22	vs. #6 Cornell <sup>+</sup>	W, 2-0
March 24	vs. #1 Wisconsin <sup>+</sup>	L, 2-0

\* WCHA game  
<sup>v</sup> Windjammer Classic (Burlington, Vt.)  
<sup>M</sup> Minnesota Cup (Ridder Arena, Minneapolis)  
<sup>B</sup> WCHA First Round (at top seeds)  
<sup>S</sup> WCHA Final Face-Off (Ridder Arena, Minneapolis)  
<sup>B</sup> NCAA First Round (Ridder Arena, Minneapolis)  
<sup>+</sup> NCAA Frozen Four (Hamden, Ct.)  
 Home games played at Ridder Arena.  
 Rankings reflect USCHO.com poll at time of game.

2019-20

NCAA TOURNAMENT QUALIFIER  
 WCHA FINAL FACE-OFF T-3RD PLACE  
 WCHA REGULAR SEASON RUNNER-UP  
 Record: 27-6-3  
 Home: 15-3-1 | Road: 10-3-1 | Neutral: 2-0-1  
 Coach: Brad Frost (13th Season)

DATE	OPPONENT	RESULT
Sept. 27	COLGATE	W, 2-0
Sept. 28	COLGATE	W, 8-1
Oct. 4	at Minnesota State*	W, 6-0
Oct. 5	at Minnesota State*	W, 7-1
Oct. 11	at Robert Morris	W, 4-3 (OT)
Oct. 12	at Robert Morris	W, 6-2
Oct. 19	ST. CLOUD STATE*	W, 3-0
Oct. 20	ST. CLOUD STATE*	W, 4-2
Oct. 25	at #9 Ohio State*	L, 4-3
Oct. 26	at #9 Ohio State*	W, 4-2
Nov. 2	#1 WISCONSIN*	W, 4-2
Nov. 3	#1 WISCONSIN*	T, 2-2 (OT) <sup>SO</sup> W:1-0
Nov. 15	BEMIDJI STATE*	W, 7-1
Nov. 16	BEMIDJI STATE*	W, 3-0
Nov. 22	at #10 Minn. Duluth*	T, 2-2 (OT) <sup>SO</sup> L:3-2
Nov. 23	at #10 Minn. Duluth*	W, 4-3
Nov. 29	vs. #8 Boston College <sup>C</sup>	T, 2-2 (OT)
Nov. 30	vs. Harvard <sup>C</sup>	W, 4-0
Dec. 7	vs. Minnesota State <sup>F</sup>	W, 4-0
Jan. 4	YALE	W, 6-3
Jan. 5	YALE	W, 4-1
Jan. 10	at St. Cloud State*	W, 4-1
Jan. 11	at St. Cloud State*	W, 3-0
Jan. 17	#5 OHIO STATE*	L, 4-1
Jan. 18	#5 OHIO STATE <sup>HI</sup>	W, 2-1
Jan. 24	at #1 Wisconsin*	L, 5-4 (OT)
Jan. 25	at #1 Wisconsin*	L, 3-0
Jan. 31	#9 MINNESOTA DULUTH*	W, 5-0
Feb. 1	#9 MINNESOTA DULUTH*	L, 2-0
Feb. 7	at Bemidji State*	W, 4-1
Feb. 8	at Bemidji State*	W, 6-3
Feb. 21	MINNESOTA STATE*	W, 5-1
Feb. 22	MINNESOTA STATE*	W, 3-0
Feb. 28	ST. CLOUD STATE <sup>S</sup>	W, 4-2
Feb. 29	ST. CLOUD STATE <sup>S</sup>	W, 7-3
March 7	#5 OHIO STATE <sup>S</sup>	L, 4-3 (OT)
March 14	#4 OHIO STATE <sup>S</sup>	CANCELED
March 20	NCAA Frozen Four <sup>+</sup>	CANCELED
March 22	NCAA Frozen Four <sup>+</sup>	CANCELED

\* WCHA game  
<sup>C</sup> Country Classic (Nashville, Tenn.)  
<sup>F</sup> U.S. Hockey Hall of Fame Game (Prior Lake, Minn.)  
<sup>HI</sup> Hockey Day Minnesota (Outdoor Game at Parade Stadium, Minneapolis)  
<sup>S</sup> WCHA First Round (at top seeds)  
<sup>S</sup> WCHA Final Face-Off (Ridder Arena, Minneapolis)  
<sup>B</sup> NCAA First Round (at top seeds)  
<sup>+</sup> NCAA Frozen Four (Boston, Ma.)  
 Home games played at Ridder Arena.  
 Rankings reflect USCHO.com poll at time of game.

The 2019-20 season ended on March 12, 2020, when the Big Ten and NCAA announced they were ceasing competitions and championships because of COVID-19 public health concerns.

2020-21

NCAA - DID NOT QUALIFY  
 WCHA FINAL FACE-OFF T-3RD PLACE  
 WCHA REGULAR SEASON - 4TH PLACE  
 Record: 11-8-1  
 Home: 4-5-1 | Road: 7-3-0 | Neutral: 0-0-0  
 Coach: Brad Frost (14th Season)

DATE	OPPONENT	RESULT
Nov. 21	#5 OHIO STATE*	W, 4-0
Nov. 22	#5 OHIO STATE*	L, 2-1
Nov. 27	at #6 Minnesota Duluth*	W, 4-2
Nov. 28	at #6 Minnesota Duluth*	W, 2-1
Dec. 4	#1 WISCONSIN*	POSTPONED
Dec. 5	#1 WISCONSIN*	POSTPONED
Dec. 10	at Minnesota State*	W, 5-1
Dec. 11	at #4 Ohio State*	POSTPONED
Dec. 11	MINNESOTA STATE*	W, 2-1
Dec. 12	at #4 Ohio State*	POSTPONED
Jan. 4	#6 MINNESOTA DULUTH* <sup>POSTPONED</sup>	
Jan. 5	#6 MINNESOTA DULUTH* <sup>POSTPONED</sup>	
Jan. 7	ST. CLOUD STATE*	W, 2-1
Jan. 9	ST. CLOUD STATE*	W, 4-1
Jan. 10	at St. Cloud State*	W, 4-0
Jan. 15	at #1 Wisconsin*	L, 5-0
Jan. 16	at #1 Wisconsin*	L, 6-3
Jan. 29	at #3 Ohio State*	W, 7-4
Jan. 30	at #3 Ohio State*	L, 3-1
Feb. 5	#1 WISCONSIN*	L, 4-3 (OT)
Feb. 6	#1 WISCONSIN*	T, 2-2 (OT)
Feb. 12	#4 OHIO STATE*	L, 2-1
Feb. 13	#4 OHIO STATE*	L, 3-2
Feb. 19	at Bemidji State*	W, 6-1
Feb. 20	at Bemidji State*	W, 9-1
March 6	#1 WISCONSIN <sup>S</sup>	L, 5-3

\* WCHA game  
<sup>S</sup> WCHA First Round (at top seeds)  
 Home games played at Ridder Arena.  
 Rankings reflect USCHO.com poll at time of game.

## **GOPHER WOMEN'S HOCKEY HISTORY: ALL-TIME AWARDS & HONORS**

### **Coaching Awards**

#### **AHCA DIVISION I COACH OF THE YEAR**

1998 — Laura Halldorson  
2002 — Laura Halldorson  
2004 — Laura Halldorson  
2013 — Brad Frost  
2014 — Brad Frost

#### **WCHA COACH OF THE YEAR**

2001 — Laura Halldorson (Co-Coach of the Year)  
2002 — Laura Halldorson  
2005 — Laura Halldorson  
2008 — Brad Frost  
2009 — Brad Frost (Co-Coach of the Year)  
2013 — Brad Frost  
2014 — Brad Frost

### **National/Conference Individual Awards**

#### **PATTY KAZMAIER MEMORIAL AWARD WINNERS (2)**

2005 — Krissy Wendell  
2013 — Amanda Kessel

#### **PATTY KAZMAIER MEMORIAL AWARD FINALISTS (33)**

1998 — Nadine Muzerall (Top 11)  
2000 — Winny Brodt (Top 10)  
2001 — Courtney Kennedy (Top 3), Nadine Muzerall (Top 10)  
2002 — Ronda Curtin (Top 3), Laura Slominski (Top 10)  
2003 — Natalie Darwitz, Krissy Wendell (Top 10)  
2004 — Natalie Darwitz, Krissy Wendell (Top 10)  
2005 — Natalie Darwitz, Krissy Wendell (Top 3)  
2008 — Gigi Marvin (Top 10)  
2009 — Gigi Marvin, Monique Lamoureux (Top 10)  
2010 — Noora Rätty (Top 3)  
2011 — Noora Rätty (Top 10)  
2012 — Amanda Kessel (Top 10)  
2013 — Megan Bozek (Top 3), Amanda Kessel (Top 3), Noora Rätty (Top 3), Hannah Brandt (Top 10)  
2014 — Rachael Bona (Top 10), Hannah Brandt (Top 3)  
2015 — Hannah Brandt (Top 3), Dani Cameranesi (Top 10), Rachel Ramsey (Top 10)  
2016 — Hannah Brandt (Top 10), Dani Cameranesi (Top 10)  
2017 — Kelly Pannek (Top 10), Sarah Potomak (Top 10)  
2018 — Sydney Baldwin (Top 10)  
2019 — Nicole Schammel (Top 10)  
2021 --- Grace Zumwinkle (Top 3)

#### **ALL-AMERICANS (41)**

1998 — Nadine Muzerall (2nd team, Women's Hockey News)  
1998 — Brittny Ralph (2nd team, Women's Hockey News)  
1999 — Courtney Kennedy (2nd team, AWCHA)  
1999 — Nadine Muzerall (2nd team, AWCHA)  
1999 — Jenny Schmidgall (2nd team, AWCHA)  
2001 — Courtney Kennedy (1st team, JOFA)  
2002 — Ronda Curtin, (1st team, JOFA)  
2003 — Ronda Curtin (1st, JOFA)  
2003 — Natalie Darwitz (1st, JOFA)  
2003 — Krissy Wendell (2nd team, JOFA)  
2004 — Krissy Wendell, (1st team, JOFA)  
2004 — Natalie Darwitz (2nd team, JOFA)  
2005 — Natalie Darwitz (1st team, CCM)  
2005 — Lyndsay Wall (1st team, CCM)  
2005 — Krissy Wendell (1st team, CCM)  
2005 — Jody Horak (2nd team, CCM)  
2008 — Gigi Marvin (2nd team, RBK HOCKEY/AHCA)  
2009 — Melanie Gagnon (2nd team, RBK HOCKEY/AHCA)  
2009 — Monique Lamoureux (2nd team, RBK HOCKEY/AHCA)  
2010 — Anne Schleper (1st team, RBK HOCKEY/AHCA)  
2010 — Noora Rätty (1st team, RBK HOCKEY/AHCA)  
2011 — Noora Rätty (2nd team, RBK HOCKEY/AHCA)  
2012 — Megan Bozek (1st team, RBK HOCKEY/AHCA)  
2012 — Amanda Kessel (2nd team, RBK HOCKEY/AHCA)  
2013 — Megan Bozek (1st team, CCM/AHCA)  
2013 — Amanda Kessel (1st team, CCM, AHCA)  
2013 — Noora Rätty (1st team, CCM/AHCA)  
2014 — Hannah Brandt (1st team, CCM/AHCA)  
2014 — Rachel Ramsey (1st team, CCM/AHCA)  
2014 — Milica McMillen (2nd team, CCM/AHCA)  
2015 — Hannah Brandt (1st team, CCM/AHCA)

2015 — Rachel Ramsey (1st team, CCM/AHCA)  
2015 — Dani Cameranesi (2nd team, CCM/AHCA)  
2015 — Lee Stecklein (2nd team, CCM/AHCA)  
2016 — Hannah Brandt (1st team, CCM/AHCA)  
2016 — Dani Cameranesi (2nd team, CCM/AHCA)  
2016 — Lee Stecklein (2nd team, CCM/AHCA)  
2017 — Kelly Pannek (1st team, CCM/AHCA)  
2017 — Lee Stecklein (1st team, CCM/AHCA)  
2018 — Sydney Baldwin (1st team, CCM/AHCA)  
2021 --- Grace Zumwinkle (2nd team, CCM/AHCA)

#### **ALL-WCHA FIRST TEAM (50)**

2000 — Winny Brodt, Nadine Muzerall  
2001 — Courtney Kennedy, Erica Killewald  
2002 — Ronda Curtin, Jody Horak  
2003 — Ronda Curtin, Natalie Darwitz, Jody Horak  
2004 — Natalie Darwitz, Krissy Wendell  
2005 — Natalie Darwitz, Lyndsay Wall, Krissy Wendell  
2006 — Erica McKenzie  
2007 — Gigi Marvin  
2008 — Gigi Marvin, Rachael Drazan  
2009 — Melanie Gagnon, Jocelyne Lamoureux, Monique Lamoureux  
2010 — Noora Rätty, Anne Schleper, Emily West  
2011 — Noora Rätty, Anne Schleper  
2012 — Megan Bozek, Anne Schleper  
2013 — Megan Bozek, Hannah Brandt, Amanda Kessel, Noora Rätty  
2014 — Hannah Brandt, Milica McMillen, Rachel Ramsey, Kelly Terry  
2015 — Hannah Brandt, Dani Cameranesi, Rachel Ramsey, Lee Stecklein  
2016 — Hannah Brandt, Dani Cameranesi, Lee Stecklein  
2017 — Kelly Pannek, Lee Stecklein  
2018 — Sydney Baldwin, Grace Zumwinkle  
2019 — Grace Zumwinkle  
2020 — Sydney Scobee  
2021 --- Grace Zumwinkle

#### **ALL-WCHA SECOND TEAM (30)**

2000 — Courtney Kennedy, Crystal Nicholas, Laura Slominski, Ambria Thomas  
2001 — Ambria Thomas, La Toya Clarke  
2002 — Kelly Stephens  
2003 — Krissy Wendell  
2005 — Kelly Stephens, Jody Horak  
2008 — Erica McKenzie, Anya Miller  
2009 — Rachel Drazan, Gigi Marvin, Anne Schleper  
2010 — Megan Bozek  
2012 — Amanda Kessel, Jen Schoullis  
2014 — Rachael Bona, Sarah Davis, Amanda Leveille  
2015 — Milica McMillen  
2016 — Milica McMillen  
2017 — Sarah Potomak  
2018 — Caitlin Reilly  
2019 — Emily Brown, Nicole Schammel  
2020 — Emily Brown, Grace Zumwinkle  
2021 --- Emily Brown

#### **ALL-WCHA THIRD TEAM (20)**

2006 — Gigi Marvin  
2007 — Bobbi Ross, Melanie Gagnon  
2008 — Bobbi Ross, Melanie Gagnon  
2011 — Megan Bozek, Amanda Kessel  
2012 — Noora Rätty  
2013 — Mira Jalosuo, Kelly Terry, Rachel Ramsey  
2015 — Rachael Bona  
2016 — Sarah Potomak  
2017 — Dani Cameranesi, Megan Wolfe  
2019 — Patti Marshall, Kelly Pannek  
2020 — Taylor Heise, Sarah Potomak  
2021 --- Madeline Wethington

#### **WCHA ALL-ROOKIE TEAM (30)**

2003 — Natalie Darwitz, Krissy Wendell  
2005 — Bobbi Ross  
2006 — Gigi Marvin, Melanie Gagnon, Kim Hanlon  
2007 — Michelle Maunu  
2008 — Jenny Lura  
2009 — Jocelyne Lamoureux, Monique Lamoureux, Anne Schleper  
2010 — Megan Bozek, Noora Rätty  
2011 — Baylee Gillanders, Amanda Kessel, Kelly Terry

## **GOPHER WOMEN'S HOCKEY HISTORY: ALL-TIME AWARDS & HONORS (CONTINUED)**

2012 — Rachel Ramsey  
2013 — Hannah Brandt, Milica McMillen, Maryanne Menefee  
2014 — Dani Cameranesi  
2015 — Sydney Baldwin, Kelly Pannek  
2016 — Sarah Potomak  
2018 — Olivia Knowles, Grace Zumwinkle  
2019 — Taylor Heise  
2020 — Madeline Wethington  
2021 --- Abbey Murphy, Josey Dunne

### **WCHA PLAYER OF THE YEAR (8)**

2001 — Courtney Kennedy  
2002 — Ronda Curtin  
2004 — Krissy Wendell  
2005 — Krissy Wendell  
2013 — Amanda Kessel  
2014 — Hannah Brandt  
2015 — Hannah Brandt  
2018 — Sydney Baldwin

### **WCHA GOALTENDER OF THE YEAR (1)**

2020 — Sydney Scobee

### **WCHA DEFENSIVE PLAYER OF THE YEAR (10)**

2000 — Winny Brodt  
2001 — Courtney Kennedy  
2002 — Ronda Curtin  
2003 — Ronda Curtin  
2009 — Melanie Gagnon  
2010 — Anne Schleper  
2013 — Megan Bozek  
2014 — Rachel Ramsey  
2015 — Rachel Ramsey  
2018 — Sydney Baldwin

### **WCHA ROOKIE OF THE YEAR (9)**

2003 — Natalie Darwitz  
2005 — Bobbi Ross  
2006 — Gigi Marvin  
2009 — Monique Lamoureux  
2011 — Amanda Kessel  
2013 — Hannah Brandt  
2014 — Dani Cameranesi  
2016 — Sarah Potomak  
2020 — Madeline Wethington

### **WCHA PRESEASON PLAYER OF THE YEAR (7)**

2004-05 — Krissy Wendell, Natalie Darwitz (Co-Players of the Year)  
2007-08 — Gigi Marvin  
2008-09 — Gigi Marvin  
2013-14 — Hannah Brandt  
2014-15 — Hannah Brandt  
2015-16 — Hannah Brandt

### **WCHA PRESEASON ROOKIE OF THE YEAR (9)**

2010-11 — Amanda Kessel  
2011-12 — Meghan Lorence (Co-Rookie of the Year)  
2012-13 — Hannah Brandt  
2013-14 — Dani Cameranesi  
2015-16 — Sarah Potomak  
2016-17 — Lindsay Agnew (Co-Rookie of the Year)  
2017-18 — Grace Zumwinkle  
2018-19 — Taylor Heise  
2019-20 — Madeline Wethington  
2021-22 --- Peyton Hemp

### **WCHA PRESEASON ALL-WCHA**

2018-19 — Kelly Pannek, Sarah Potomak  
2019-20 — Grace Zumwinkle  
2020-21 --- Emily Brown  
2021-22 --- Emily Brown

### **WCHA SCORING CHAMPION (10)**

2002 — Ronda Curtin, 24 GP, 9g-27a=36  
2005 — Natalie Darwitz, 28 GP, 27g-45a=72  
2006 — Erica McKenzie, 28 GP, 18g-22a=40  
2009 — Monique Lamoureux, 28 GP, 30g-31a=61

2013 — Amanda Kessel, 25 GP, 34g-41a=75  
2014 — Hannah Brandt, 28 GP, 14g-26a=40  
2015 — Hannah Brandt, 27 GP, 21g-29a=50  
2016 — Dani Cameranesi, 28 GP, 24g-29a=53  
2017 — Kelly Pannek, 28 GP, 14g-30a=44  
2018 — Grace Zumwinkle, 24 GP, 11g-16a=27  
2019 — Nicole Schammel, 24 GP, 10g-17a=27 (Co-Scoring Champion)

### **WCHA GOALTENDING CHAMPION (6)**

2005 — Jody Horak, 19 GP, 0.89 GAA  
2006 — Kim Hanlon, 14 GP, 1.19 GAA  
2009 — Alyssa Grogan, 14 GP, 1.37 GAA  
2010 — Noora Rätty, 15 GP, 1.06 GAA  
2013 — Noora Rätty, 28 GP, 1.05 GAA  
2020 — Sydney Scobee, 24 GP, 1.63 GAA

### **WCHA OUTSTANDING STUDENT-ATHLETE OF THE YEAR**

2000 — Shannon Kennedy (Co-Student Athlete of the Year)  
2009 — Gigi Marvin  
2014 — Kelly Terry  
2020 — Alex Woken

### **WCHA ALL-TOURNAMENT TEAM**

2000 — Winny Brodt, Tracy Engstrom, Erica Killewald  
2002 — Kelly Stephens, La Toya Clarke, Brenda Reinen, Ronda Curtin (MVP)  
2003 — Winny Brodt, La Toya Clarke  
2004 — Natalie Darwitz, Jody Horak, Kelly Stephens, Krissy Wendell (MVP)  
2005 — Natalie Darwitz (MVP), Jody Horak, Lyndsay Wall, Krissy Wendell  
2006 — Gigi Marvin, Allie Sanchez  
2007 — Gigi Marvin, Bobbi Ross  
2008 — Gigi Marvin  
2009 — Melanie Gagnon, Jocelyne Lamoureux  
2010 — Sarah Erickson, Anne Schleper  
2011 — Megan Bozek, Amanda Kessel, Noora Rätty  
2012 — Sarah Davis, Noora Rätty (MVP), Anne Schleper, Emily West  
2013 — Megan Bozek, Hannah Brandt, Maryanne Menefee, Noora Rätty (MVP)  
2014 — Dani Cameranesi, Amanda Leveille, Rachel Ramsey (MVP), Kelly Terry  
2016 — Amanda Kessel, Sydney Baldwin  
2018 — Sydney Baldwin, Sidney Peters (Most Outstanding Player), Taylor Williamson, Grace Zumwinkle  
2019 — Grace Zumwinkle, Emily Brown

### **AWCHA ALL-TOURNAMENT TEAM**

1999 — Erica Killewald  
2000 — Winny Brodt, Courtney Kennedy, Erica Killewald (MVP), Nadine Muzerall

### **NCAA ALL-TOURNAMENT TEAM**

2002 — Kelly Stephens  
2004 — Natalie Darwitz, Jody Horak, Allie Sanchez, Kelly Stephens, Krissy Wendell (MOP)  
2005 — Natalie Darwitz (MOP), Lyndsay Wall, Krissy Wendell  
2006 — Bobbi Ross, Ashley Albrecht  
2012 — Megan Bozek, Sarah Erickson, Amanda Kessel, Noora Rätty (MVP)  
2013 — Megan Bozek, Hannah Brandt, Amanda Kessel, Milica McMillen, Noora Rätty (MVP)  
2014 — Rachael Bona, Baylee Gillanders, Maryanne Menefee  
2015 — Hannah Brandt (Most Outstanding Player), Dani Cameranesi, Amanda Leveille, Maryanne Menefee, Megan Wolfe  
2016 — Sarah Potomak (Most Outstanding Player), Amanda Kessel, Amanda Leveille, Lee Stecklein  
2019 — Nicole Schammel

### **USCHO INDIVIDUAL AWARDS**

2013 — Amanda Kessel (Co-Player of the Year)  
2013 — Noora Rätty (Co-Player of the Year)  
2013 — Hannah Brandt (Rookie of the Year)  
2013 — Brad Frost (Coach of the Year)  
2016 — Sarah Potomak (Rookie of the Year)

### **ALL-USCHO TEAM**

2012 — Megan Bozek (First Team), Amanda Kessel (First Team), Noora Rätty (Second Team), Jen Schoullis (Honorable Mention), Rachel Ramsey (Rookie Honorable Mention)  
2013 — Megan Bozek (First Team), Amanda Kessel (First Team), Noora Rätty (First Team), Hannah Brandt (Second Team, Rookie Team)  
2014 — Hannah Brandt (First Team), Rachel Ramsey (First Team), Kelly Terry

## **GOPHER WOMEN'S HOCKEY HISTORY: ALL-TIME AWARDS & HONORS (CONTINUED)**

(Second Team), Rachael Bona (Third Team), Dani Cameranesi (Rookie Team)  
2015 — Hannah Brandt (First Team), Lee Stecklein (First Team), Rachel Ramsey (Second Team), Dani Cameranesi (Third Team), Amanda Leveille (Third Team), Kelly Pannek (Rookie Team)  
2016 — Hannah Brandt (Second Team), Lee Stecklein (Second Team), Dani Cameranesi (Second Team), Amanda Leveille (Second Team), Sarah Potomak (Rookie Team)  
2017 — Kelly Pannek (Second Team), Lee Stecklein (Second Team), Sarah Potomak (Third Team)  
2018 — Olivia Knowles (Rookie Team)  
2019 — Nicole Schammel (Third Team)  
2020 — Madeline Wethington (Rookie Team)  
2021 --- Grace Zumwinkle (Second Team)

### **USCHO PLAYER OF THE WEEK**

2001-02 — Kelly Stephens (Nov. 5), Brenda Reinen (Jan. 22), Jody Horak (Jan. 22)  
2002-03 — Natalie Darwitz (Nov. 19), Krissy Wendell (Nov. 5, Nov. 26), Jody Horak (March 4)  
2003-04 — Natalie Darwitz (Oct. 28), Krissy Wendell (March 9), Jody Horak (March 2)  
2004-05 — Natalie Darwitz (Nov. 2, Jan. 25, March 8), Lyndsay Wall (Oct. 19), Krissy Wendell (Nov. 30)  
2005-06 — Brittony Chartier (Defensive, Oct. 23), Kim Hanlon (Defensive, Feb. 12)  
2007-08 — Bobbi Ross (Offensive, Oct. 30), Rachael Drazan (Defensive, Nov. 6)  
2008-09 — Jenny Lura (Oct. 15)

### **COSIDA ACADEMIC ALL-DISTRICT**

2013 — Noora Rätty  
2015 — Hannah Brandt  
2016 — Hannah Brandt, Lee Stecklein  
2017 — Lee Stecklein  
2018 — Sydney Baldwin, Sidney Peters  
2019 — Nicole Schammel  
2020 — Emily Brown

### **COSIDA ONE ACADEMIC ALL-AMERICA**

2013 — Noora Rätty (First Team)  
2015 — Hannah Brandt (Second Team)  
2016 — Hannah Brandt (Second Team), Lee Stecklein (Second Team)  
2017 — Lee Stecklein (Second Team)  
2018 — Sydney Baldwin (Third Team), Sidney Peters (Third Team)  
2019 — Nicole Schammel (Second Team)  
2021 --- Grace Zumwinkle (Second Team)

### **AHCA ALL-AMERICAN SCHOLAR**

2016-17 — Sydney Baldwin, Dani Cameranesi, Nicole Schammel, Kate Schipper, Lee Stecklein, Taylor Williamson, Alex Woken  
2017-18 — Sydney Baldwin, Emily Brown, Tianna Gunderson, Sidney Peters, Taylor Williamson  
2018-19 — Emily Brown, Tianna Gunderson, Patti Marshall, Nicole Schammel, Taylor Wente  
2019-20 — Olivia Knowles, Taylor Wente, Alex Woken  
2020-21 --- Emily Brown, Anne Cherkowski, Josey Dunne, Tella Jungels, Olivia King, Maggie Nicholson, Emily Oden, Gracie Ostertag, Catie Skaja, Taylor Wente, Audrey Wethington, Madeline Wethington

### **WCHA SCHOLAR ATHLETE (82)**

2006 — Bobbi Ross, Allie Sanchez, Maggie Souba  
2007 — Gigi Marvin, Maggie Souba  
2008 — Gigi Marvin, Michelle Maunu, Anya Miller  
2009 — Gigi Marvin, Michelle Maunu  
2010 — Nikki Ludwigson, Michelle Maunu  
2011 — Nikki Ludwigson  
2012 — Bethany Brausen, Alyssa Grogan, Nikki Ludwigson  
2013 — Bethany Brausen, Noora Rätty, Kelly Terry  
2014 — Rachael Bona, Hannah Brandt, Bethany Brausen, Rachel Ramsey, Kelly Terry  
2015 — Rachael Bona, Hannah Brandt, Kelsey Cline, Sidney Peters, Kate Schipper, Lee Stecklein  
2016 — Hannah Brandt, Kelsey Cline, Kelly Pannek, Sidney Peters, Cara Piazza, Kate Schipper, Lee Stecklein  
2017 — Sydney Baldwin, Anna Barlow, Dani Cameranesi, Sidney Peters, Cara Piazza, Nicole Schammel, Kate Schipper, Lee Stecklein, Taylor Williamson  
2018 — Sydney Baldwin, Serena D'Angelo, Tianna Gunderson, Patti Marshall, Sidney Peters, Cara Piazza, Nicole Schammel, Taylor Williamson, Alex Woken

2019 — Emily Brown, Tianna Gunderson, Patti Marshall, Kelly Pannek, Nicole Schammel, Taylor Wente, Taylor Williamson, Alex Woken  
2020 — Emily Brown, Taylor Heise, Gracie Ostertag, Sarah Potomak, Taylor Wente, Alex Woken  
2021 --- Abigail Boreen, Emily Brown, Taylor Heise, Olivia King, Olivia Knowles, Emily Oden, Gracie Ostertag, Makayla Pahl, Sydney Shearen, Catie Skaja, Taylor Wente, Madeline Wethington, Grace Zumwinkle

### **BIG TEN DISTINGUISHED SCHOLAR (41)**

2008-09 — Rachael Drazan, Brittany Francis  
2009-10 — Michelle Maunu  
2011-12 — Alyssa Grogan, Ashley Stenerson  
2012-13 — Hannah Brandt, Bethany Brausen, Lee Stecklein  
2013-14 — Rachael Bona, Bethany Brausen, Rachel Ramsey  
2014-15 — Kelsey Cline, Rachel Ramsey, Lee Stecklein, Kate Schipper  
2015-16 — Amanda Leveille, Kate Schipper, Lee Stecklein  
2016-17 — Sydney Baldwin, Anna Barlow, Sidney Peters, Nicole Schammel, Kate Schipper, Lee Stecklein, Taylor Williamson  
2017-18 — Sydney Baldwin, Serena D'Angelo, Tianna Gunderson, Sidney Peters, Taylor Williamson  
2018-19 — Emily Brown, Tianna Gunderson, Patti Marshall, Nicole Schammel, Taylor Wente  
2019-20 — Olivia Knowles, Gracie Ostertag, Sarah Potomak, Catie Skaja, Taylor Wente, Alex Woken

### **HOCKEY HUMANITARIAN AWARD**

2016-17 — Lee Stecklein (nominee)  
2017-18 — Sidney Peters

### **NCAA WOMAN OF THE YEAR**

2016-17 — Lee Stecklein (nominee)  
2017-18 — Sidney Peters (top-9 finalist)  
2018-19 — Kelly Pannek (nominee)

### **BIG TEN SPORTSMANSHIP AWARD**

2003-04 — Kelsey Bills  
2004-05 — Liz Palkie  
2005-06 — Chelsey Brodt (Outstanding Sportsmanship Award Winner)  
2006-07 — Whitney Graft  
2007-08 — Whitney Graft  
2008-09 — Gigi Marvin  
2009-10 — Terra Rasmussen  
2010-11 — Anne Schleper  
2011-12 — Anne Schleper (Outstanding Sportsmanship Award Winner)  
2012-13 — Mira Jalosuo  
2013-14 — Hannah Brandt (Outstanding Sportsmanship Award Winner)  
2014-15 — Lee Stecklein  
2015-16 — Lee Stecklein  
2016-17 — Lee Stecklein  
2017-18 — Sidney Peters (Outstanding Sportsmanship Award Winner)  
2018-19 — Taylor Williamson (Outstanding Sportsmanship Award Winner)  
2019-20 — Patti Marshall

### **BIG TEN FEMALE ATHLETE OF THE YEAR AWARD**

2012-13 — Amanda Kessel

### **BIG TEN MEDAL OF HONOR RECIPIENT**

2011-12 — Anne Schleper  
2012-13 — Noora Rätty  
2015-16 — Hannah Brandt  
2016-17 — Lee Stecklein

### **WCHA ALL-ACADEMIC TEAM & ACADEMIC ALL-BIG TEN**

1999-00 — Angela Borek, Winny Brodt, Emily Buchholz, Shannon Kennedy, Erica Killewald, Crystal Nicholas, Kris Scholz, Laura Slominski  
2000-01 — Gwen Anderson, Angela Borek, Emily Buchholz, Ronda Curtin, Erica Killewald, Kris Scholz, Laura Slominski  
2001-02 — Gwen Anderson, Kelsey Bills, Melissa Coulombe, Ronda Curtin, Tracy Engstrom, Cecilia Retelle, Laura Slominski  
2002-03 — Gwen Anderson, Kelsey Bills, Winny Brodt, Melissa Coulombe, Ronda Curtin, Cecilia Retelle, Kelly Stephens, Noelle Sutton, Stacy Troumbly  
2003-04 — Kelsey Bills, Chelsey Brodt, Melissa Coulombe, Natalie Darwitz, Allie Sanchez, Kelly Stephens, Noelle Sutton, Stacy Troumbly, Krissy Wendell  
2004-05 — Chelsey Brodt, Natalie Darwitz, Krista Johnson, Andrea Nichols, Brenda Reinen, Allie Sanchez, Maggie Souba, Kelly Stephens, Noelle Sutton, Stacy Troumbly, Krissy Wendell  
2005-06 — Chelsey Brodt, Whitney Graft, Krista Johnson, Erica McKenzie, Anya

## GOPHER WOMEN'S HOCKEY HISTORY: ALL-TIME AWARDS & HONORS (CONTINUED)

Miller, Andrea Nichols, Liz Palkie, Jenelle Philipczyk, Bobbi Ross, Allie Sanchez, Maggie Souba

2006-07 — Lindsay Block, Melanie Gagnon, Whitney Graft, Gigi Marvin, Erica McKenzie, Anya Miller, Andrea Nichols, Jenelle Philipczyk, Bobbi Ross, Maggie Souba, Dagney Willey

2007-08 — Kelli Blankenship, Rachael Drazan, Melanie Gagnon, Whitney Graft, Jaimie Horton, Gigi Marvin, Michelle Maunu, Erica McKenzie, Anya Miller, Bobbi Ross, Dagney Willey, Alexandra Zebro

2008-09 — Kelli Blankenship, Rachael Drazan, Brittany Francis, Melanie Gagnon, Gigi Marvin, Michelle Maunu, Terra Rasmussen, Dagney Willey, Alexandra Zebro

2009-10 — Kelli Blankenship, Brittany Francis, Alyssa Grogan, Chelsey Jones, Nikki Ludwigson, Michelle Maunu, Anne Schleper, Alexandra Zebro

2010-11 — Megan Bozek, Samantha Downey, Sarah Erickson, Alyssa Grogan, Mira Jalosuo, Becky Kortum, Nikki Ludwigson, Jenny Lura, Noora Rätty, Anne Schleper

2011-12 — Bethany Brausen, Sarah Davis, Sam Downey, Sarah Erickson, Katie Frischmann, Baylee Gillanders, Alyssa Grogan, Mira Jalosuo, Amanda Kessel, Becky Kortum, Nikki Ludwigson, Noora Rätty, Anne Schleper, Kelly Terry

2012-13 — Rachael Bona, Megan Bozek, Bethany Brausen, Sam Downey, Katie Frischmann, Baylee Gillanders, Mira Jalosuo, Amanda Kessel, Becky Kortum, Rachel Ramsey, Noora Rätty, Kelly Terry

2013-14 — Rachael Bona, Hannah Brandt, Bethany Brausen, Baylee Gillanders, Rachel Ramsey, Shyler Sletta, Kelly Terry

2014-15 — Rachael Bona, Hannah Brandt, Dani Cameranesi, Kelsey Cline, Kate Flug, Paige Haley, Meghan Lorence, Milica McMillen, Maryanne Menefee, Sidney Peters, Rachel Ramsey, Kate Schipper, Shyler Sletta, Lee Stecklein

2015-16 — Sydney Baldwin, Hannah Brandt, Dani Cameranesi, Kelsey Cline, Paige Haley, Amanda Kessel, Amanda Leveille, Kelly Pannek, Sidney Peters, Cara Piazza, Nina Rodgers, Kate Schipper, Lee Stecklein, Megan Wolfe

2016-17 — Sydney Baldwin, Anna Barlow, Dani Cameranesi, Kelsey Cline, Paige Haley, Tianna Gunderson, Emma May, Kelly Pannek, Sidney Peters, Cara Piazza, Sarah Potomak, Nicole Schammel, Kate Schipper, Sierra Smith, Lee Stecklein, Taylor Williamson, Megan Wolfe

2017-18 — Sydney Baldwin, Serena D'Angelo, Tianna Gunderson, Patti Marshall, Sidney Peters, Cara Piazza, Caitlin Reilly (WCHA All-Academic only), Katie Robinson (Academic All-Big Ten only), Nicole Schammel, Sophie Skarzynski, Sierra Smith, Taylor Williamson, Alex Woken

2018-19 — Emily Brown, Alex Gulstene, Tianna Gunderson, Olivia Knowles, Patti Marshall, Emma May, Kelly Pannek, Jackie Pieper, Sarah Potomak, Katie Robinson, Nicole Schammel, Sophie Skarzynski, Sierra Smith, Taylor Wentte, Taylor Williamson, Alex Woken, Grace Zumwinkle

2019-20 — Abigail Boreen (Academic All-Big Ten only), Emily Brown, Taylor Heise, Crystalyn Hengler (Academic All-Big Ten only), Olivia Knowles, Patti Marshall, Emily Oden, Gracie Ostertag, Amy Potomak, Sarah Potomak, Katie Robinson, Sydney Scobee (Academic All-Big Ten only), Catie Skaja, Taylor Wentte, Alex Woken, Grace Zumwinkle

2020-21 --- Abigail Boreen, Emily Brown, Taylor Heise, Crystalyn Hengler, Olivia King, Olivia Knowles, Emily Oden, Gracie Ostertag, Makayla Pahl, Amy Potomak, Sydney Shearen, Catie Skaja, Taylor Wentte, Madeline Wethington, Grace Zumwinkle

### WCHA Monthly Awards

#### WCHA OFFENSIVE PLAYER/FORWARD OF THE MONTH

2016-17 — Sarah Potomak (October), Kelly Pannek (November)

2017-18 — Grace Zumwinkle (December)

2018-19 — Grace Zumwinkle (November, January), Sarah Potomak (February)

2019-20 — Sarah Potomak (November)

2020-21 --- Grace Zumwinkle (November, February), Lauren Bench (November)

#### WCHA DEFENSIVE PLAYER/DEFENSEMEN OF THE MONTH

2017-18 — Sydney Baldwin (October, November, January, February), Olivia Knowles (March)

2018-19 — Emily Brown (September/October), Sophie Skarzynski (January)

#### WCHA GOALTENDER OF THE MONTH

2017-18 — Sidney Peters (March)

2019-20 — Sydney Scobee (November, January)

#### WCHA ROOKIE OF THE MONTH

2017-18 — Grace Zumwinkle (March)

2018-19 — Taylor Heise (November), Amy Potomak (December)

### WCHA Weekly Awards

#### WCHA OFFENSIVE PLAYER/FORWARD OF THE WEEK

1999-00 — Nadine Muzerall (Oct. 18, Jan. 24), Courtney Kennedy (Nov. 29)

2000-01 — Laura Slominski (Oct. 16), Ambria Thomas (Nov. 27), Tracy Engstrom (Dec. 4), Erica Killewald (Jan. 29), Courtney Kennedy (Feb. 5)

2001-02 — Ronda Curtin (Dec. 17, Feb. 11, March 4)

2002-03 — La Toya Clarke (Nov. 12), Natalie Darwitz (Nov. 19), Krissy Wendell (Nov. 26)

2003-04 — Krissy Wendell (Oct. 20, Jan. 19, Feb. 2, March 8), Natalie Darwitz (Oct. 27, Nov. 3, Feb. 23), La Toya Clarke (Dec. 8)

2004-05 — Natalie Darwitz (Nov. 1, Nov. 18), Kelly Stephens (Feb. 21), Krissy Wendell (Nov. 28, Feb. 14)

2005-06 — Erica McKenzie (Oct. 17, Nov. 14, Jan. 16, Feb. 20)

2006-07 — Bobbi Ross (Nov. 7, Nov. 13), Gigi Marvin (Feb. 6)

2007-08 — Erica McKenzie (Oct. 9), Bobbi Ross (Oct. 30), Emily West (Nov. 27), Gigi Marvin (Dec. 4, Feb. 12, Feb. 20)

2008-09 — Jen Schoullis (Oct. 22), Gigi Marvin (Nov. 5, Dec. 10, Jan. 7), Monique Lamoureux (Jan. 21, Feb. 4), Jocelyne Lamoureux (Jan. 21, Feb. 11)

2009-10 — Chelsey Jones (Oct. 7), Sarah Erickson (Oct. 14, Jan. 12), Brittany Francis (Feb. 3)

2010-11 — Anne Schleper (Oct. 27), Amanda Kessel (Feb. 9)

2011-12 — Amanda Kessel (Oct. 12, Nov. 23, Feb. 8), Megan Bozek (Dec. 7), Emily West (Feb. 1)

2012-13 — Amanda Kessel (Oct. 3, Nov. 7, Jan. 15, Jan. 22, Feb. 6)

2013-14 — Rachael Bona (Oct. 9, Dec. 11), Kelly Terry (Nov. 6), Sarah Davis (Nov. 13), Meghan Lorence (Nov. 27, Jan. 29), Hannah Brandt (Feb. 12)

2014-15 — Dani Cameranesi (Oct. 21, Nov. 25, Feb. 17, Feb. 24), Hannah Brandt (Oct. 28, Dec. 9, Jan. 13), Meghan Lorence (Nov. 18), Rachael Bona (Jan. 7), Maryanne Menefee (Jan. 20)

2015-16 — Hannah Brandt (Oct. 20, Nov. 17), Dani Cameranesi (Dec. 1, Feb. 16), Kelly Pannek (Feb. 23)

2016-17 — Sarah Potomak (Oct. 18), Dani Cameranesi (Nov. 1), Kelly Pannek (Nov. 8, Nov. 30), Kate Schipper (Co-POW Dec. 6, Jan. 7)

2017-18 — Sydney Baldwin (Oct. 17), Nicole Schammel (Nov. 21), Sophie Skarzynski (Nov. 28)

2018-19 — Taylor Heise (Oct. 16), Kelly Pannek (Co-POW Nov. 27), Grace Zumwinkle (Dec. 4, Jan. 29), Sarah Potomak (Feb. 26)

2019-20 — Grace Zumwinkle (Oct. 29, Nov. 5, March 3), Sarah Potomak (Jan. 7)

#### WCHA DEFENSIVE PLAYER/DEFENSEMAN OF THE WEEK

2002-03 — Jody Horak (Oct. 28, March 4)

2003-04 — Lyndsay Wall (Nov. 3), Jody Horak (Dec. 8, March 1)

2004-05 — Lyndsay Wall (Oct. 18, Nov. 8)

2005-06 — Brittony Chartier (Oct. 17, Oct. 24, Jan. 23), Kim Hanlon (Jan. 16)

2006-07 — Brittony Chartier (Nov. 7), Melanie Gagnon (Jan. 30)

2007-08 — Anya Miller (Feb. 12)

2008-09 — Kelly Seeler (Feb. 18), Alyssa Grogan (Feb. 25)

2009-10 — Noora Rätty (Oct. 21, Dec. 2, Dec. 9 and Jan. 27), Anne Schleper (Nov. 18)

2010-11 — Noora Rätty (Oct. 27, Nov. 24, Jan. 12), Megan Bozek (Feb. 24)

2011-12 — Noora Rätty (Nov. 9, Jan. 11), Anne Schleper (Feb. 15)

2012-13 — Noora Rätty (Oct. 24, Dec. 5, Jan. 30, Feb. 6), Megan Bozek (Nov. 20, Feb. 13)

2013-14 — Amanda Leveille (Oct. 16, Jan. 22, Feb. 5, Feb. 26), Milica McMillen (Dec. 11, Feb. 12), Rachel Ramsey (Oct. 30)

2014-15 — Lee Stecklein (Oct. 7), Amanda Leveille (Oct. 21), Milica McMillen (Oct. 28)

2015-16 — Amanda Leveille (Feb. 10, Feb. 23)

2016-17 — Lee Stecklein (Jan. 31), Sidney Peters (Co-POW Feb. 21)

2017-18 — Patti Marshall (Oct. 24)

2018-19 — Patti Marshall (Oct. 2, Jan. 22), Emily Brown (Oct. 30), Sophie Skarzynski (Nov. 27)

2019-20 — Olivia Knowles (Oct. 1), Emily Brown (Oct. 21)

#### WCHA ROOKIE OF THE WEEK

1999-00 — Ronda Curtin (Oct. 18, Nov. 15, Feb. 15)

2000-01 — La Toya Clarke (Oct. 16, Dec. 4), Bethany Peterson

2001-02 — Kristy Oonincx (Nov. 12, Feb. 4, March 4), Kelly Stephens (Oct. 15, Dec. 3, Jan. 8), Jody Horak (Nov. 26, Jan. 21), Brenda Reinen (Oct. 22, Feb. 10)

2002-03 — Natalie Darwitz (Oct. 14, Nov. 5, Nov. 26, Jan. 14, Feb. 4, Feb. 25), Krissy Wendell (Oct. 21, Oct. 28, Nov. 19, Jan. 21)

2003-04 — Lyndsay Wall (Nov. 24), Andrea Nichols (Dec. 1), Becky Wacker (Feb. 2, March 1)

2004-05 — Erica McKenzie (Oct. 11, Jan. 18), Bobbi Ross (Oct. 18, Feb. 13)

2005-06 — Gigi Marvin (Nov. 7, Jan. 16, Feb. 6, Feb. 20, Feb. 27)

2005-06 — Erica McKenzie (Oct. 17, Nov. 14, Jan. 16, Feb. 20)

2006-07 — Kelli Blankenship (Oct. 31 and Dec. 6)

2007-08 — Jenny Lura (Oct. 30), Jen Schoullis (Nov. 20)

2008-09 — Monique Lamoureux (Oct. 15, Oct. 22, Nov. 26, Dec. 10), Jocelyne Lamoureux (Jan. 14)

## **GOPHER WOMEN'S HOCKEY HISTORY: ALL-TIME AWARDS & HONORS (CONTINUED)**

2009-10 — Noora Rätty (Oct. 28), Megan Bozek (Nov. 25, Dec. 16)  
2010-11 — Amanda Kessel (Oct. 6, Dec. 15, Jan. 12), Kelly Terry (Dec. 7), Sarah Davis (Jan. 26)  
2011-12 — Meghan Lorence (Oct. 12), Rachael Bona (Jan. 25), Rachel Ramsey (Feb. 15)  
2012-13 — Hannah Brandt (Oct. 3, Oct. 24, Nov. 7, Nov. 20, Dec. 12, Jan. 30, Feb. 6), Maryanne Menefee (Oct. 10, Feb. 13), Milica McMillen (Oct. 31), Lee Stecklein (Nov. 28), Amanda Leveille (Feb. 26)  
2013-14 — Dani Cameranesi (Oct. 23, Dec. 11, Jan. 15, Feb. 19)  
2014-15 — Kelly Pannek (Nov. 25, Dec. 9, Jan. 7)  
2015-16 — Sarah Potomak (Oct. 13, Oct. 20, Nov. 24, Dec. 1, Jan. 26), Taylor Williamson (Jan. 12)  
2017-18 — Grace Zumwinkle (Nov. 7, Dec. 12)  
2018-19 — Emily Oden (Nov. 6, Jan. 29), Taylor Heise (Nov. 27, Jan. 8, Jan. 15), Amy Potomak (Feb. 19, Feb. 26)  
2019-20 — Madeline Wethington (Jan. 7, Jan. 14)

### **WCHA GOALTENDER OF THE WEEK**

2018-19 — Sydney Scobee (Dec. 11), Alex Gulstene (Jan. 8)  
2019-20 — Sydney Scobee (Oct. 8, Nov. 5, Dec. 3)

### **MINNESOTA WOMEN'S SENIOR ATHLETE OF THE YEAR**

2000 — Shannon Kennedy

### **CAPTAINS**

1997-98 — Julie Otto, Kris Scholz  
1998-99 — Amber Hegland, Kris Scholz  
1999-00 — Shannon Kennedy, Kris Scholz  
2000-01 — Tracy Engstrom, Kris Scholz  
2001-02 — Tracy Engstrom, Laura Slominski  
2002-03 — Ronda Curtin (C), Kelsey Bills, Winny Brodt  
2003-04 — Kelsey Bills, La Toya Clarke  
2004-05 — Kelly Stephens, Krissy Wendell  
2005-06 — Andrea Nichols (C), Chelsey Brodt, Bobbi Ross  
2006-07 — Andrea Nichols, Bobbi Ross  
2007-08 — Bobbi Ross, Whitney Graft  
2008-09 — Melanie Gagnon, Gigi Marvin  
2009-10 — Brittany Francis, Michelle Maunu, Terra Rasmussen, Emily West  
2010-11 — Terra Rasmussen, Emily West, Sarah Erickson, Jen Schoullis, Anne Schleper  
2011-12 — Sarah Erickson, Jen Schoullis  
2012-13 — Megan Bozek, Bethany Brausen  
2013-14 — Bethany Brausen (C), Sarah Davis, Baylee Gillanders, Kelly Terry  
2014-15 — Rachael Bona (C), Rachel Ramsey (C), Meghan Lorence, Lee Stecklein  
2015-16 — Hannah Brandt (C), Lee Stecklein (C)  
2016-17 — Lee Stecklein (C), Dani Cameranesi (A), Kate Schipper (A)  
2017-18 — Sydney Baldwin (C), Cara Piazza (C)  
2018-19 — Kelly Pannek (C)  
2019-20 — Patti Marshall (C), Alex Woken (A), Emily Brown (A)  
2020-21 --- Grace Zumwinkle (C), Emily Brown (C), Olivia Knowles (A), Taylor Wentz (A)  
**2021-22 --- Emily Brown (C), Olivia Knowles (C), Taylor Heise (A), Gracie Ostertag (A)**

### **2008-09 Top 10 Players of WCHA's First Decade**

Ronda Curtin, Natalie Darwitz, Krissy Wendell

### **2009-10 WCHA All-Star Team**

Emily West, Anne Schleper, Alyssa Grogan

### **2018-19 WCHA 20th Anniversary Team**

Hannah Brandt, Dani Cameranesi, Natalie Darwitz, Amanda Kessel, Gigi Marvin, Noora Rätty, Krissy Wendell

## GOPHER WOMEN'S HOCKEY HISTORY: ALL-TIME LETTERWINNERS

<b>A</b>			
Agnew, Lindsay	2017-18	Horton, Jaimie	2007-08-09
Albrecht, Ashley	2003-04-05-06	J	
Alm, Heather	1998	Jalosuo, Mira	2010-11-12-13
Anderson, Gwen	2000-01-02-03	Johnson, Krista	2003-04-05-06
Ashley, Danielle	2004	Johnson, Tiffany	2007
		Jones, Chelsey	2009-10
<b>B</b>		<b>K</b>	
Baldwin, Sydney	2015-16-17-18	Keller, Kippin	2017-18-19-20
Barlow, Anna	2016-17	Kennedy, Courtney	1999-00-01
Bills, Kelsey	2001-02-03-04	Kennedy, Shannon	1999-00
Blankenship, Kelli	2001-02-03-04	Kessel, Amanda	2011-12-13-16
Block, Lindsay	2006-07	Killewald, Erica	1998-99-00-01
Bona, Rachael	2012-13-14-15	King, Olivia	2020
Boreen, Abigail	2019-20	Knowles, Olivia	2018-19-20
Borek, Angela	1998-99-00-01	Kortum, Becky	2010-11-12-13
Bozek, Megan	2010-11-12-13	Krause, Brittany	2007
Brandt, Hannah	2013-14-15-16	Kukowski, Betsey	1998-99-00-01
Brausen, Bethany	2011-12-13-14		
Brekken, Matty	1998	<b>L</b>	
Brodt, Chelsey	2003-04-05-06	Lamme, Natalie	2006
Brodt, Winny	1999-00, 2003	Lamoureux, Jocelyne	2009
Brown, Emily	2018-19-20	Lamoureux, Monique	2009
Buchholz, Emily	1998-99-00-01	Leveille, Amanda	2013-14-15-16
Burns, Jordyn	2013-14	Lorence, Meghan	2012-13-14-15
		Ludwigson, Nikki	2009-10-11-12
<b>C</b>		Lura, Jenny	2008-09-10-11
Cameranesi, Dani	2014-15-16-17	Lyons, Dacia	1998
Cecko, Laura	2002		
Chartier, Brittony	2006-07	<b>M</b>	
Clarke, La Toya	2001-02-03-04	Marshall, Patti	2017-18-19-20
Cline, Kelsey	2014-15-16-17	Marvin, Gigi	2006-07-08-09
Coulombe, Melissa	2001-02-03-04	Maunu, Michelle	2007-08-09-10
Curtin, Ronda	2000-01-02-03	May, Emma	2016-17-18-19
		May, Laura	2008-09-10-11
<b>D</b>		McKenzie, Erica	2005-06-07-08
D'Angelo, Serena	2017-18	McMillen, Milica	2013-14-15-16
Darwitz, Natalie	2003-04-05	Menefee, Maryanne	2013-14-15
Davis, Sarah	2011-12-13-14	Milbert, Megan	1997-98-99-00
Donaghue, Tracy	1998-99	Miller, Anya	2005-06-07-08
Downey, Sam	2010-11-12-13	Muzerall, Nadine	1998-99-00-01
Drazan, Rachael	2008-09		
		<b>N</b>	
<b>E</b>		Nicholas, Crystal	1999-00
Engstrom, Tracy	1999-00-01-02	Nichols, Andrea	2004-05-06-07
Erickson, Sarah	2009-10-11-12		
		<b>O</b>	
<b>F</b>		Oden, Emily	2019-20
Flug, Kate	2014-15	Olson, Kelly	1998-99-00-01
Francis, Brittany	2007-08-09-10	Oonincx, Kristy	2002-03
Franzmeier, Lacey	1998-99-00	Ostertag, Gracie	2019-20
Frischmann, Katie	2010-11-12-13	Otto, Julie	1998
<b>G</b>		<b>P</b>	
Gagnon, Melanie	2006-07-08-09	Pahl, Makayla	2020
Garzone, Brook	2013-14-15-16	Palinsky, Tracy	2001
Gillanders, Baylee	2011-12-13-14	Palkie, Liz	2005-06
Glenn, Jerilyn	2001-02-03-04	Pannek, Kelly	2015-16-17-19
Graft, Whitney	2005-06-07	Peters, Sidney	2015-16-17-18
Grogan, Alyssa	2009-10	Pettiford, Marisa	1998
Gulstene, Alex	2018-19	Philipczyk, Jenelle	2005-06-07-08
Gunderson, Tianna	2016-17-18-19	Piazza, Cara	2015-16-17-18
		Pieper, Jackie	2018-19
<b>H</b>		Pone, Sarma	1998-99-00, 2002
Haley, Paige	2014-15-16-17	Potomak, Amy	2019-20
Hanlon, Kim	2006-07-09-09	Potomak, Sarah	2016-17-19-20
Harms, Sara	1997		
Hegland, Amber	1999	<b>R</b>	
Heise, Taylor	2019-20	Ralph, Brittny	1998-99
Hengler, Crystalyn	2019-20	Ramsey, Rachel	2012-13-14-15
Hoff, Hattie	1998	Rasmussen, Terra	2008-09-10
Horak, Jody	2002-03-04-05	Räty, Noora	2010-11-12-13
		<b>S</b>	
		Reinen, Brenda	2002-03-04
		Retelle, Cecilia	2001-02-03
		Reilly, Caitlin	2016-17-18
		Robinson, Katie	2017-18-19-20
		Rodgers, Nina	2015-16
		Ross, Bobbi	2005-06-07-08
		<b>S</b>	
		Sanchez, Allie	2003-04-05-06
		Schammel, Nicole	2017-18-19
		Schipper, Kate	2014-15-16-17
		Schleper, Anne	2009-10-11-12
		Schmidgall, Jenny	1999
		Scholz, Fris	1998-88-00-01
		Schoullis, Jen	2008-09, 2011-12
		Scobee, Sydney	2019-20
		Seeler, Kelly	2009-10-11-12
		Shearen, Sydney	2020
		Skaja, Catie	2019-20
		Skarzynski, Sophie	2016-17-18-19
		Sletta, Shyler	2012-13-14-15
		Slominski, Laura	1999-00-01-02
		Smith, Sierra	2016-17-18-19
		Snow, Stephanie	2001
		Souba, Maggie	2004-05-06-07
		Stecklein, Lee	2013-15-16-17
		Stenerson, Ashley	2011-12
		Stephens, Kelly	2002-03-04-05
		Sundberg, Alyson	2000
		Sutton, Noelle	2002-03-04-05
		<b>T</b>	
		Terry, Kelly	2011-12-13-14
		Thomas, Ambria	1998-99-00-01
		Thorsehim, Tai	1998-99
		Troumbly, Stacy	2002-03-04-05
		Tryba, Laura	1998
		<b>V</b>	
		Vogt, Paula	1998
		<b>W</b>	
		Wacker, Becky	2004-05-06-07
		Wall, Lyndsay	2004-05
		Wendell, Krissy	2003-04-05
		Wente, Taylor	2018-19-20
		West, Emily	2008-09-10, 2012
		Wethington, Madeline	2020
		Willey, Dagny	2006-07-08-09
		Williamson, Taylor	2016-17-18-19
		Woken, Alex	2017-18-19-20
		Wolfe, Megan	2014-15-16-17
		Wournell, Marley	2006
		<b>Z</b>	
		Zebro, Alexandra	2007-08-09-10
		Zumwinkle, Grace	2018-19-20

# GOPHER WOMEN'S HOCKEY HISTORY: ALL-TIME GOPHERS BY COUNTRY/STATE/PROVINCE

## United States - 155

### Alaska - 1

Ambria Thomas.....Fairbanks.....1997-01

### Colorado - 1

Emily West.....Colorado Springs.....2007-12

### Illinois - 6

Megan Bozek.....Buffalo Grove.....2009-13  
Abbey Murphy.....Evergreen Park.....2020-2021  
Sidney Peters.....Geneva.....2013-18  
Cara Piazza.....Darien.....2014-18  
Sophie Skarzynski.....Lake Forest.....2015-19  
Ella Huber.....Northfield.....2021-Present

### Maine - 1

Becky Wacker.....York.....2003-07

### Maryland - 1

Kelli Blankenship.....Lusby.....2006-10

### Massachusetts - 3

Courtney Kennedy.....Woburn.....1998-01  
Shannon Kennedy.....Woburn.....1998-00  
Savannah Norcross.....Lynn.....2021-Present

### Michigan - 2

Erica Killewald.....Troy.....1997-01  
Maryanne Menefee.....Lansing.....2012-15

### Minnesota - 123

Ashley Albrecht.....South St. Paul.....2002-06  
Heather Alm.....Woodbury.....1997-98  
Gwen Anderson.....North St. Paul.....1999-03  
Olivia Arkell.....Stillwater.....2021-Present  
Sydney Baldwin.....Minnetonka.....2014-18  
Anna Barlow.....South St. Paul.....2015-17  
Lauren Bench.....Eagan.....2020-Present  
Lindsay Block.....Chaska.....2005-08  
Rachael Bona.....Coon Rapids.....2011-15  
Angela Borek.....Burnsville.....1997-11  
Hannah Brandt.....Vadnais Heights.....2012-16  
Bethany Brausen.....Roseville.....2010-14  
Chelsey Brodt.....Roseville.....2002-06  
Winny Brodt.....Roseville.....1998-03  
Emily Brown.....Blaine.....2017-Present  
Jordyn Burns.....Chanhassen.....2012-14  
Addie Burton.....Orono.....2020-2021  
Dani Cameranesi.....Plymouth.....2013-17  
Laura Cecko.....Coon Rapids.....2001-02  
Kelsey Cline.....Bloomington.....2013-17  
Emma Conner.....Edina.....2021-Present  
Ronda Curtin.....Roseville.....1999-03  
Natalie Darwitz.....Eagan.....2002-05  
Tracy Donaghue.....Maple Grove.....1997-00  
Sam Downey.....Hermantown.....2009-13  
Rachael Drazan.....Orono.....2007-09  
Tracy Engstrom.....Willmar.....1998-02  
Sarah Erickson.....La Porte.....2009-12  
Kate Flug.....Roseville.....2013-15  
Lacey Franzmeier.....Stacy.....1997-00  
Katie Frischmann.....Rochester.....2009-13  
Jerilyn Glenn.....Ham Lake.....2000-04  
Whitney Graft.....Wayzata.....2004-08  
Alyssa Grogan.....Eagan.....2008-12  
Tianna Gunderson.....Roseau.....2015-19  
Paige Haley.....Red Wing.....2013-17  
Kim Hanlon.....Blaine.....2005-09  
Sarah Harms.....Pengilly.....1997-98  
Amber Hegland.....Farmington.....1998-99  
Taylor Heise.....Lake City.....2018-Present  
Peyton Hemp.....Andover.....2021-Present  
Crystalyn Hengler.....Eden Prairie.....2018-Present  
Hattie Hoff.....Red Wing.....1997-98  
Jody Horak.....Blaine.....2001-05  
Jaimie Horton.....Maple Grove.....2006-10  
Krista Johnson.....Blaine.....2002-06  
Stephanie Johnson.....Minneapolis.....2000-02  
Tiffany Johnson.....Plymouth.....2006-07  
Chelsey Jones.....Lake Elmo.....2008-10  
Tella Jungels.....Edina.....2020-Present

Kippin Keller.....Minnetonka.....2016-20  
Olivia King.....Garrison.....2019-Present  
Becky Kortum.....Minnetonka.....2009-13  
Brittany Krause.....Hibbing.....2006-08  
Betsey Kukowski.....Apple Valley.....1997-01  
Natalie Lammé.....Hibbing.....2005-06  
Sadie Lindsay.....Minnetonka.....2021-Present  
Meghan Lorence.....Mounds View.....2011-15  
Nikki Ludwigson.....Bloomington.....2008-12  
Patti Marshall.....Thief River Falls.....2016-20  
Gigi Marvin.....Warroad.....2005-09  
Michelle Maunu.....Esko.....2006-09  
Emma May.....Eagan.....2015-19  
Laura May.....Dellwood.....2007-11  
Erica McKenzie.....Hastings.....2004-08  
Miica McMillen.....St. Paul.....2012-16  
Megan Milbert.....South St. Paul.....1997-01  
Anya Miller.....Elk River.....2004-08  
Andrea Nichols.....Mt. Iron.....2003-07  
Maggie Nicholson.....Minnetonka.....2020-Present  
Emily Oden.....Edina.....2018-Present  
Kelly Olson.....Little Canada.....1997-01  
Gracie Ostertag.....Shakopee.....2018-Present  
Julie Otto.....Buffalo.....1997-98  
Makayla Pahl.....Rochester.....2019-Present  
Liz Palkie.....Carlton.....2004-06  
Kelly Pannek.....Plymouth.....2014-19  
Bethany Petersen.....Bloomington.....2000-01  
Marisa Pettiford.....St. Paul.....1997-98  
Jenelle Philipczyk.....Woodbury.....2004-08  
Jackie Pieper.....Edina.....2017-19  
Sarma Pone.....Minneapolis.....1997-02  
Brittyn Ralph.....Brooklyn Center.....1997-99  
Rachel Ramsey.....Chanhassen.....2011-15  
Terra Rasmussen.....Coon Rapids.....2007-11  
Caitlin Reilly.....Chanhassen.....2015-18  
Katie Robinson.....Kasson.....2016-20  
Nina Rodgers.....Minnetonka.....2014-16  
Allie Sanchez.....St. Paul.....2002-06  
Nicole Schammel.....Red Wing.....2015-19  
Kate Schipper.....Brooklyn Park.....2013-17  
Jenny Schmidgall.....Edina.....1998-99  
Kris Scholz.....Hugo.....1997-01  
Anne Schleper.....St. Cloud.....2008-12  
Sydney Scobee.....Minnetrista.....2018-20  
Kelly Seeler.....Eden Prairie.....2008-12  
Sydney Shearen.....Hugo.....2019-Present  
Catie Skaja.....New Prague.....2018-Present  
Shyler Sletta.....Elko New Market.....2011-15  
Laura Slominski.....Burnsville.....1998-02  
Sierra Smith.....Stillwater.....2015-19  
Maggie Souba.....Moorhead.....2003-07  
Lee Stecklein.....Roseville.....2012-17  
Ashley Stenerson.....Moorhead.....2010-12  
Alyson Sundberg.....Roseville.....1999-01  
Noelle Sutton.....Maple Grove.....2001-05  
Kate Swenson.....Maple Grove.....2001-02  
Tristana Tatur.....Maple Grove.....2021-Present  
Tai Thorsheim.....Stillwater.....1997-99  
Stacy Troumbly.....Bovey.....2001-05  
Laura Tryba.....Blaine.....1997-98  
Skylar Vetter.....Lakeville.....2021-Present  
Paula Vogt.....Richmond.....1997-98  
Krissy Wendell.....Brooklyn Park.....2002-05  
Taylor Wentz.....Plymouth.....2017-2021  
Audrey Wethington.....Edina.....2020-Present  
Madeline Wethington.....Edina.....2019-Present  
Dagney Willey.....Maple Grove.....2005-09  
Taylor Williamson.....Edina.....2015-19  
Megan Wolfe.....Eagan.....2013-17  
Alexandra Zebro.....Oak Grove.....2006-09  
Emily Zumwinkle.....Excelsior.....2021-Present  
Grace Zumwinkle.....Excelsior.....2017-2021

### Missouri - 1

Josey Dunne.....O'Fallon.....2020-Present

### New Hampshire - 1

Stephanie Snow.....Bedford.....2000-01

### New York - 1

Lyndsay Wall.....Churchville.....2003-05

### North Dakota - 4

Matty Brekken.....Devils Lake.....1997-99  
Jocelyne Lamoureux.....Grand Forks.....2008-09  
Monique Lamoureux.....Grand Forks.....2008-09  
Alex Woken.....Fargo.....2016-20

### Oklahoma - 2

Brook Garzone.....Sand Springs.....2012-16  
Crystal Nicholas.....Tulsa.....1998-00

### Pennsylvania - 1

Jen Schoullis.....Girard.....2007-12

### Washington - 1

Kelly Stephens.....Shoreline.....2001-05

### Wisconsin - 6

Abigail Boreen.....Somerset.....2018-Present  
Emily Buchholz.....Waupon.....1997-01  
Amanda Kessel.....Madison.....2010-13, 16  
Dacia Lyons.....Cottage Grove.....1997-98  
Brenda Reinen.....Sun Prairie.....2001-05  
Cecilia Retelle.....Madison.....2000-03

### Canada - 24

#### Alberta - 1

Kelsey Bills.....Carstairs.....2000-04

#### British Columbia - 7

Anne Cherkowski.....Coldstream.....2020-Present  
Alex Gulstene.....Vancouver.....2017-19  
Olivia Knowles.....Campbell River.....2017-Present  
Jenny Lura.....North Vancouver.....2007-11  
Amy Potomak.....Aldergrove.....2018-Present  
Sarah Potomak.....Aldergrove.....2015-20  
Marley Wournell.....Vernon.....2005-06

#### Manitoba - 2

Melissa Coulombe.....St.Pierre-Jolys.....2000-04  
Melanie Gagnon.....St. Adolphe.....2005-09

#### Newfoundland - 1

Sarah Davis.....Paradise.....2010-14

#### Ontario - 9

Lindsay Agnew.....Oakville.....2016-18  
Danielle Ashley.....Burlington.....2003-04  
La Toya Clarke.....Pickering.....2000-04  
Serena D'Angelo.....Stoney Creek.....2016-19  
Brittany Francis.....Thunder Bay.....2006-10  
Amanda Leveille.....Kingston.....2012-16  
Nadine Muzerall.....Mississauga.....1997-01  
Tracy Palinsky.....Port Elgin.....2000-01  
Kelly Terry.....Whitby.....2010-14

#### Saskatchewan - 4

Brittany Chartier.....Saskatoon.....2005-07  
Baylee Gillanders.....Kyle.....2010-14  
Kristy Ooninx.....Moose Jaw.....2001-03  
Bobbi Ross.....Verwood.....2004-08

#### Finland - 2

Mira Jalosuo.....Lieska.....2009-13  
Noora Rätty.....Espoo.....2009-13

## GOPHER WOMEN'S HOCKEY HISTORY: ALL-TIME JERSEY NUMBERS

**1**  
 Brenda Reinen..... 2001-05  
 Jenny Lura..... 2007-11  
**Olivia King..... 2019-Present**

**2**  
 Hattie Hoff..... 1997-98  
 Courtney Kennedy..... 1998-01  
 Whitney Graft..... 2004-08  
 Kelly Seeler..... 2008-12  
 Lee Stecklein..... 2012-17  
**Emily Brown..... 2017-Present**

**3**  
 Laura Tryba..... 1997-98  
 Shannon Kennedy..... 1998-00  
 Jerilyn Glenn..... 2000-04  
 Melanie Gagnon..... 2005-09  
 Sam Downey..... 2009-13  
 Kate Flug..... 2013-15  
 Anna Barlow..... 2015-17  
**Catie Skaja..... 2018-Present**

**4**  
 Nadine Muzerall..... 1997-01  
 Chelsey Brodt..... 2002-03  
 Andrea Nichols..... 2003-07  
 Sarah Erickson..... 2008-12  
 Becky Kortum..... 2012-13  
 Tianna Gunderson..... 2015-19  
**Audrey Wethington .... 2020-Present**

**5**  
 Dacia Lyons..... 1997-98  
 Winny Brodt..... 1998-03  
 Chelsey Brodt..... 2003-06  
 Laura May..... 2007-11  
 Rachel Ramsey..... 2011-15  
 Sophie Skarzynski..... 2015-19  
**Madeline Wethington. 2019-Present**

**6**  
 Angela Borek..... 1997-01  
 Sarma Pone..... 2001-02  
 Liz Palkie..... 2004-06  
 Rachael Drazan..... 2007-09  
 Katie Frischmann..... 2009-13  
 Kate Schipper..... 2013-17  
**Gracie Ostertag..... 2018-Present**

**7**  
 Sarma Pone..... 1997-00  
 Krissy Wendell..... 2002-05  
 Kelli Blankenship..... 2006-10  
 Mira Jalosuo..... 2010-13  
 Rachael Bona..... 2013-15  
 Taylor Williamson..... 2015-19  
**Sydney Shearen..... 2019-Present**

**8**  
 Kelly Olson..... 1997-01  
 Noelle Sutton..... 2001-03  
 Danielle Ashley..... 2003-04  
 Bobbi Ross..... 2004-08  
 Mira Jalosuo..... 2009-10  
 Amanda Kessel..... 2010-16  
 Kippin Keller..... 2016-20  
 Sadie Lindsay..... 2021-Present

**9**  
 Megan Mibert..... 1997-01  
 Ronda Curtin..... 2001-03  
 Noelle Sutton..... 2003-05  
 Marley Wournell..... 2005-06  
 Jaimie Horton..... 2006-10  
 Sarah Davis..... 2010-14  
 Sydney Baldwin..... 2014-18  
**Taylor Heise..... 2018-Present**

**10**  
 Kris Scholz..... 1997-01  
 Krista Johnson..... 2002-06  
 Brittany Francis..... 2006-10  
 Kelly Terry..... 2010-14  
 Cara Piazza..... 2014-18  
 Emily Zumwinkle..... 2021-Present

**11**  
 Tai Thorsheim..... 1997-99  
 Ashley Albrecht..... 2002-06  
 Lindsay Block..... 2006-08  
 Becky Kortum..... 2009-12  
 Kelsey Cline..... 2013-17  
**Anne Cherkowski..... 2020-21**  
**Olivia Arkell..... 2021-Present**

**12**  
 Matty Brekken..... 1997-99  
 Stacy Troumbly..... 2001-05  
 Jocelyn Lamoureux..... 2008-09  
 Ashley Stenerson..... 2010-12  
 Megan Wolfe..... 2013-17  
**Grace Zumwinkle..... 2017-2021**

**13**  
 Betsey Kukowski..... 1997-99  
 Maggie Souba..... 2003-07  
 Milica McMillen..... 2012-16  
**Crystalyn Hengler..... 2018-Present**

**14**  
 Brittny Ralph..... 1997-99  
 La Toya Clarke..... 2000-04  
 Lindsay Block..... 2005-06  
 Tiffany Johnson..... 2006-07  
 Chelsey Jones..... 2008-10  
 Maryanne Menefee..... 2012-15  
 Lindsay Agnew..... 2016-18  
**Maggie Nicholson..... 2020-Present**

**15**  
 Julie Otto..... 1997-98  
 Kelsey Bills..... 2000-04  
 Anya Miller..... 2004-08  
 Rachael Bona..... 2011-13  
 Paige Haley..... 2013-17  
 Jackie Pieper..... 2017-19  
 Peyton Hemp..... 2021-Present

**16**  
 Jenny Schmidgall..... 1998-99  
 Betsey Kukowski..... 1999-01  
 Jenelle Philipczyk..... 2004-08  
 Bethany Brausen..... 2010-14  
**Amy Potomak..... 2018-Present**

**17**  
 Ambria Thomas..... 1997-98  
 Cecilia Retelle..... 2000-03  
 Becky Wacker..... 2003-07  
 Emily West..... 2007-12  
 Jordyn Burns..... 2012-14  
 Sierra Smith..... 2015-19  
**Josey Dunne..... 2020-Present**

**18**  
 Emily Buchholz..... 1997-01  
 Kelly Stephens..... 2001-05  
 Nikki Ludwigson..... 2008-12  
 Brook Garzone..... 2012-16  
 Katie Robinson..... 2016-20  
**Abbey Murphy..... 2020-21**

**19**  
 Heather Alm..... 1997-98  
 Amber Hegland..... 1998-99  
 Melissa Coulombe..... 2000-04  
 Gigi Marvin..... 2005-09  
 Megan Bozek..... 2009-13  
 Kelly Pannek..... 2014-19  
**Tella Jungels..... 2020-Present**

**20**  
 Lacey Franzmeier..... 1997-00  
 Natalie Darwitz..... 2002-05  
 Alexandra Zebro..... 2006-09  
 Meghan Lorence..... 2011-15  
 Nina Rodgers..... 2015-16  
 Alex Woken..... 2016-20  
 Emma Conner..... 2021-Present

**21**  
 Marisa Pettiford..... 1997-98  
 Laura Slominski..... 1998-02  
 Allie Sanchez..... 2002-06  
 Monique Lamoureux..... 2008-09  
 Dani Cameranesi..... 2013-17  
**Emily Oden..... 2018-Present**

**22**  
 Paula Vogt..... 1997-98  
 Gwen Anderson..... 1999-03  
 Erica McKenzie..... 2004-08  
 Anne Schleper..... 2008-12  
 Hannah Brandt..... 2012-16  
**Abigail Boreen..... 2018-Present**

**23**  
 Tracy Donaghue..... 1997-00  
 Tracy Palinsky..... 2000-01  
 Dagny Willey..... 2005-09  
 Caitlin Reilly..... 2015-18

**24**  
 Tracy Engstrom..... 1998-02  
 Jen Schoullis..... 2007-12  
**Olivia Knowles..... 2017-Present**

**25**  
 Bethany Petersen..... 2000-01  
 Kate Swenson..... 2001-02  
 Lyndsay Wall..... 2003-05  
 Terra Rasmussen..... 2007-11  
 Nicole Schammel..... 2015-19  
 Tristana Tatur..... 2021-Present

**26**  
 Alyson Sundberg..... 1999-01  
 Laura Cecko..... 2001-02  
 Michelle Maunu..... 2006-09  
 Sarah Potomak..... 2015-20  
**Addie Burton..... 2020-21**  
**Ella Huber..... 2021-Present**

**27**  
 Ambria Thomas..... 1998-01  
 Jody Horak..... 2001-05  
 Baylee Gillanders..... 2010-14  
 Nina Rodgers..... 2014-15  
 Patti Marshall..... 2016-20  
 Savannah Norcross..... 2021-Present

**28**  
 Stephanie Snow..... 2000-01  
**Taylor Wente..... 2017-2021**

**29**  
 Ronda Curtin..... 1999-01  
 Kristy Oonincx..... 2001-03  
 Amanda Leveille..... 2012-16  
 Alex Gulstene..... 2017-20

**30**  
 Natalie Lamme..... 2005-06  
 Serena D'Angelo..... 2016-19

**31**  
 Sarah Harms..... 1997-98  
 Alyssa Grogan..... 2008-10  
 Shyler Sletta..... 2011-15  
 Emma May..... 2015-19

Skylar Vetter..... 2021-Present

**32**  
 Brittany Krause..... 2006-08

**33**  
 Brittany Chartier..... 2005-07  
 Alyssa Grogan..... 2010-12  
**Makayla Pahl..... 2019-Present**

**35**  
 Crystal Nicholas..... 1998-00  
 Stephanie Johnson..... 2000-02  
**Lauren Bench..... 2020-Present**

**36**  
 Erica Killewald..... 1997-01

**37**  
 Sidney Peters..... 2013-18  
 Sydney Scobee..... 2018-20

**39**  
 Kim Hanlon..... 2005-09

**41**  
 Noora Rätty..... 2009-13