

PRESBYTERIAN COLLEGE

2024 SOFTBALL GAME NOTES

GAMES 44-46

BLUE HOSE vs. WOLFPACK

2024 SCHEDULE

Overall: 14-29 | Big South: 4-8

Home: 11-15 | Away: 3-9 | Neutral: 0-5

Streak: L5

FEBRUARY (5-10)

9	Tennessee Tech	L, 2-3
	Norfolk State	W, 13-0 (5)
10	Norfolk State	W, 9-1 (6)
	Tennessee Tech	L, 2-12
16	Morehead State	L, 3-6
	Youngstown State	L, 1-4 (8)
17	Valparaiso	W, 6-1
	Youngstown State	L, 4-8
18	Morehead State	W, 9-1 (5)
21	at Queens	L, 0-1 (8)
	at Queens	W, 8-5
24	Purdue Fort Wayne%	L, 2-3 (10)
	at Georgia Southern	L, 2-7
25	Purdue Fort Wayne%	L, 0-10 (6)
	at Georgia Southern	L, 2-9
28	Wofford	Postponed

MARCH (7-13, 3-3 Big South)

2	Drexel	L, 2-5
	Drexel	W, 5-2
3	Drexel	L, 1-2
5	Wofford	W, 1-0 (8)
8	Marist%	L, 0-2
	Marist%	L, 1-14 (5)
9	Tarleton State%	L, 2-6
	Tarleton State%	Canceled
10	at Jacksonville	W, 5-2
12	at Western Carolina	L, 4-5 (9)
	at Western Carolina	L, 6-9
16	Winthrop*	W, 5-2
	Winthrop*	L, 1-2
17	Winthrop*	W, 3-2 (8)
20	at Furman	L, 5-4
	at Furman	L, 2-10 (5)
26	Mercer	W, 2-1
	Mercer	L, 0-7
29	at Longwood*	L, 1-10 (5)
30	at Longwood*	W, 6-1
	at Longwood*	L, 0-8 (5)

APRIL (2-6, 1-5 Big South)

3	South Carolina State	L, 1-2
	South Carolina State	W, 6-2
5	Charleston Southern*	W, 4-3
6	Charleston Southern*	L, 3-6
	Charleston Southern*	L, 1-4
12	USC Upstate*	L, 2-4
13	USC Upstate*	L, 1-14 (5)
	USC Upstate*	L, 1-2
20	at NC State	2:00 PM
	at NC State	4:00 PM
21	at NC State	1:00 PM
27	at Gardner-Webb*	1:00 PM
	at Gardner-Webb*	3:00 PM
28	at Gardner-Webb*	1:00 PM

MAY

3	at Radford*	4:00 PM
4	at Radford*	1:00 PM
	at Radford*	3:00 PM

9-11 Big South Tournament+

% - Neutral game

* - Big South regular-season game;

+ - Big South Tournament (Rock Hill, S.C.);

All times are Eastern



PRESBYTERIAN

Head CoachDavid Williams

2024 Overall Record 14-29

2024 Big South Record 4-8

2024 Road / Neutral Record 3-14



NC STATE

Head CoachLindsay Leftwich

2024 Overall Record 23-20

2024 ACC Record 3-14

2024 Home Record 15-6

2024 STATISTICS

POS.	NAME	AVG.	GP-GS	AB	R	H	2B	3B	HR	RBI	BB	SB-SBA
2B	Kaitlyn Tucker	.292	43-43	113	22	33	8	1	0	8	30	5-5
1B	Kendall Owens	.289	43-42	135	13	39	8	0	2	29	8	4-4
3B	Kasey Wolfe	.286	42-42	119	13	34	7	0	2	20	21	2-2
LF	Kelby Goodrum	.267	43-43	150	23	40	2	1	1	12	7	4-5
SS	Emma Yanes	.263	38-31	80	7	21	1	0	1	12	6	3-3
RF	Mallory Fletcher	.204	39-37	108	7	22	5	0	1	8	9	2-2
CF	Gracie DeCuir	.306	24-23	49	7	15	2	0	0	5	4	1-2
C	Logan Grice	.222	37-26	54	7	12	2	0	1	6	4	1-1
C/DP	Maddi Wood	.217	31-25	69	6	15	4	0	2	9	8	0-0

PITCHING

	ERA	GP-GS	W-L	CG	SHO	SV	IP	BB	SO	AB	B/AVG
P Jenna Greene	3.33	24-21	7-12	8	1-1	0	122.0	76	114	465	.265
P Kasey Wolfe	3.41	23-10	4-8	4	0-0	1	80.0	26	50	319	.301
P Peyton Duncan	5.35	22-12	3-8	3	0-1	0	72.0	47	58	301	.309

BLUE HOSE vs. ACC

- NC State is the sixth member of the Atlantic Coast Conference to match up with the Blue Hose since PC made the jump to the NCAA's Division I ranks in the late 2000's.
- Saturday's doubleheader will end a four-year drought between Presbyterian and ACC opponents, last seen against a member of the ACC on March 10, 2020 (a 5-0 defeat at Clemson in Williams' first season at the helm).
- Other ACC institutions that have gone head-to-head with the Scotsmen:
 - Virginia Tech (2008 & 2018)
 - Notre Dame (2013); the first season of the Fighting Irish's conference move
 - Florida State (2013)
 - Georgia Tech (2018)
- The closest encounter between PC and an ACC opponent came on March 3, 2018, a neutral-site bout in Jacksonville against the Hokies. In the final year before Williams arrived in Clinton, Presby accounted for two scores each in the 6th and 7th innings only to fall a run shy of the upset (5-4).

GASOLINE GREENE

- During PC's final home series of the season versus arch-rival USC Upstate, fifth-year ace Jenna Greene wrote the final chapter of her extraordinary career in Clinton by becoming the first player in Presbyterian history to reach 700 strikeouts.
- One of just eight pitchers in the 37-year history of the Big South to collect at least 700 K's, Greene gathered an average of 147 strikeouts per year over her first four seasons, deciding to return to PC in 2024 as a student of occupational therapy.
- Greene ranks second in Big South history with 8.30 K's per seven innings pitched, topping the Presbyterian record book in games started (101), shutouts (21), total wins (56), and ERA (2.48).
- She has been selected for Big South Pitcher of the Week on seven occasions (once thus far in 2024), chosen as the league's preseason Pitcher of the Year in the '23 campaign.
- Each of the top-five PC single-game strikeout records belong to Greene (including a personal-best 18 as a freshman against Butler), going for at least 11 K's on 14 different dates while wearing a Blue Hose uniform.

SENSATIONAL SENIORS

- Kaitlyn Tucker, Jillian Hewes, Bailey Watkins, and Kara Starnes were recognized prior to PC's final home series with USC Upstate, a quartet of seniors who have captured 90 wins since arriving on campus in 2021.
- Those four have combined for 271 hits, 163 runs scored, 97 RBI, five Big South weekly awards, and two postseason All-Conference selections (Hewes & Tucker).

QUICK FACTS

GENERAL

Name: _____ Presbyterian College
 Location: _____ Clinton, S.C.
 Founded: _____ 1880
 Enrollment: _____ 1,231
 Nickname: _____ Blue Hose
 Colors: _____ Blue (PMS 286) & Garnet (PMS 201)
 Facility: _____ PC Softball Complex
 Affiliation: _____ NCAA Division I
 Conference: _____ Big South
 President: _____ Dr. Anita Gustafson
 Director of Athletics: _____ Dee Nichols
 Athletics Department Phone: _____ 864-833-8240

HISTORY

First Year of Program's Division I Era _____ 2008
 Division I Era Program Record _____ 340-453-3
 Most Wins in a Season _____ 36 (2022)
 Last Conference Title _____ 2021 (Big South)
 First Year of Big South _____ 2009
 Big South Record _____ 109-200
 Most Big South Wins in a Season _____ 19 (2022)
 Best Big South Finish _____ 3rd (2011)

COACHING STAFF

Head Coach: _____ David Williams (Guilford College, 2000)
 Record at PC: _____ 117-133-2 (Six Seasons)
 Assistant Coach: _____ Kayleigh Jonas
 Assistant Coach: _____ Ava Jay

2023 TEAM INFORMATION

2023 Overall Record: _____ 25-22
 Home / Away / Neutral: _____ 17-8 / 3-13 / 5-1
 2023 Big South Record: _____ 6-14
 Home / Away: _____ 3-5 / 3-9
 2023 Non-Conference Record: _____ 19-8
 Home / Away / Neutral: _____ 14-3 / 0-4 / 5-1
 2023 Big South Finish: _____ 7th
 Lettermen Returning _____ 14
 Lettermen Lost _____ 7

ATHLETIC COMMUNICATIONS

Assistant AD/Communications _____ Brent Stastny
 Assistant SID (Softball Contact) _____ Brandon Burke
 Office Phone _____ (864) 833-7096
 Mobile Phone _____ (276) 293-2169
 Office Fax _____ (864) 833-8323
 Email _____ btburke@presby.edu
 Website _____ GoBlueHose.com
 Twitter/Facebook/Instagram _____ BlueHoseSports
 Mailing Address _____ Presbyterian College Athletics
 _____ Clinton, S.C., 29325
 Softball Twitter: _____ @PRESBYSB



WILLIAMS HITS 100

- On April 15 of last spring, David Williams tightened his grip on PC's all-time wins record by snaring his 100th W as the Blue Hose's man-in-charge. PC acquired a 7-2 victory over league foe Winthrop in Rock Hill on that day, going on to win 17 games since.
- 72 of Williams' PC victories have occurred on Presbyterian's recently-revamped facility, picking up 45 total wins away from home along with 36 W's when facing a Big South adversary.
- Williams has surpassed Dave Majeski (2008-11) for the most wins by a PC head coach since the program turned D-I, also leading each previous Presby coach with a .468 win percentage after coming to Clinton from Morehead State (where he spent seven seasons).

TUCKER = ON-BASE MAGNET

- A master of consistency as the squad's two-hole hitter, senior second baseman Kaitlyn Tucker is Presbyterian's number-one leader in career walks (99). Additionally, the North Carolinian possesses another school record by assembling a .434 on-base percentage.
- Arguably coach Williams' most dependable infielder over the last four seasons, Tucker has never not started in 170 appearances with the Blue Hose. Since an injury forced her to sit out the last five games of the 2021 trek, she has started 141 consecutive bouts dating back 27 months.
- On the defensive end of the field, Tucker has enjoyed her most efficient go-around as a senior by committing a personal-low four errors in 136 chances. That amounts to a fielding clip of .971 for a roster that holds the fewest errors in the Big South, totaling 82 putouts and 50 assists.

UNCHARTED TERRITORY

- While Presbyterian has engaged with 14 "Power 5" universities (schools hailing from the ACC, Big Ten, Big 12, SEC, & Pac-12 conferences), this will denote PC's first-ever three-game series against anyone with that distinction as opposed to a one-off or doubleheader.
- The Blue Hose have earned one "Power 5" victory in their Division I lifespan, downing the Wisconsin Badgers in the 2013 season-opener. Contested at a neutral site in Charlotte, PC rattled off three runs in the 6th frame that broke a tie before holding on late for a 5-3 triumph.
- On a related note, Williams has proven very successful against schools representing the Big East, a conference that holds a similarly-high level of prestige. PC has defeated three Big East opponents since Williams took over, besting Butler and Georgetown in 2020 as well as a 5-1 decision over Seton Hall in Clinton just last spring.

WOLFPACK BACKSTORY

- NC State Softball entered a new era in 2024, ushering in their fourth-ever head coach last summer: Lindsay Leftwich of LSU fame. Spending 12 seasons with the Bayou Bengals, Leftwich led LSU to four College World Series and 166 weeks inside the nation's Top 25 poll.
- Taking the reigns of a program that has claimed two ACC Tournament Championships and another Regular Season crown in '06, Leftwich has the Wolfpack at 23-20 during her first year in Raleigh.
- While NC State has taken 15 wins on their home turf (Dail Softball Stadium), it's been a bit rougher in ACC play with a conference mark of 3-14. After surviving a late rally to beat Virginia in Charlottesville (10-9) to set up a rubber match, the Wolfpack were defeated by the Cavs in walk-off fashion for the finale, losing 3-2.
- NC State has showed out in big-game atmospheres, winning four outings over nationally-ranked opponents.

NUMERICAL ROSTER

#	Player	Pos.	B/T	Ht.	Cl.	Hometown / Previous School
1	Mallory Fletcher	OF	R/R	5-8	Jr.	Thomasville, Ga. / Georgia State
2	Emma Yanes	INF	R/R	5-8	Jr.	Woodstock, Ga. / Georgia State
3	Kaitlyn Tucker	INF	L/R	5-4	Sr.	Oakboro, N.C. / South Stanly HS
4	Camryn DiGiacomo	INF	R/R	5-5	Fr.	Spotsylvania, Va. / Riverbend HS
5	Morgan Farthing	INF/OF	R/R	6-1	So.	New Tripoli, Pa. / NW Lehigh HS
6	Maddi Wood	C	R/R	5-6	So.	Clinton, S.C. / Clinton HS
7	Jillian Hewes	INF	L/L	6-0	Sr.	Simpsonville, S.C. / Mauldin HS
8	Kelby Goodrum	UTL	L/R	5-7	Jr.	Mooreville, N.C. / S. Iredell HS
9	Logan Grice	C	R/R	5-8	Fr.	Dillon, S.C. / Dillon HS
10	Gracyn Hyatt	INF	R/R	5-7	So.	Latta, S.C. / Pee Dee Academy
12	Bailey Watkins	UTL	R/R	5-3	Sr.	Easley, S.C. / Liberty HS
13	Jenna Greene	P	R/R	5-9	Gr.	Hamlet, N.C. / Marlboro Academy
14	Peyton Duncan	P	R/R	5-9	So.	Tabor City, N.C. / S. Columbus HS
17	Gracie DeCuir	OF	L/L	5-3	So.	Moncks Corner, S.C. / Berkeley HS
21	Blair Darby	INF	R/R	5-9	So.	Spartanburg, S.C. / Dorman HS
22	Kendall Owens	INF	L/L	5-8	Jr.	Purcellville, Va. / Mercer
27	Kara Starnes	OF	R/R	5-3	RSr.	Marshville, N.C. / James Madison
30	Riley Pennington	P/INF	R/R	5-10	Fr.	Mount Airy, N.C. / East Surry HS
33	Molly Mattas	C	R/R	5-10	So.	Spartanburg, S.C. / Newberry
73	Lanie Ruscoe	P/UTL	R/R	5-5	Fr.	Lexington, N.C. / NC Cyber Academy
99	Kasey Wolfe	P/INF	R/R	5-10	Fr.	Spartanburg, S.C. / Dorman HS

ROSTER BREAKDOWN

5th Year	1
Seniors.....	4
Juniors.....	4
Sophomores.....	7
Freshman.....	5
Total.....	21

South Carolina.....	9
North Carolina	7
Georgia.....	2
Virginia	2
Pennsylvania	1

RHP	5
LHP	0
INF.....	8
OF.....	3
C.....	3
Utility	2
Right-Handed Hitters...	16
Left-Handed Hitters.....	5

ALPHABETICAL

#	Player	Pos.	Cl.
21	Blair Darby	INF	So.
17	Gracie DeCuir	OF	So.
4	Camryn DiGiacomo	INF	Fr.
14	Peyton Duncan	P	So.
5	Morgan Farthing	INF/OF	So.
1	Mallory Fletcher	OF	Jr.
8	Kelby Goodrum	UTL	Jr.
13	Jenna Greene	P	Gr.
9	Logan Grice	C	Fr.
7	Jillian Hewes	INF	Sr.
10	Gracyn Hyatt	INF	So.
33	Molly Mattas	C	So.
22	Kendall Owens	INF	Jr.
30	Riley Pennington	P/INF	Fr.
73	Lanie Ruscoe	P/UTL	Fr.
27	Kara Starnes	OF	RSr.
3	Kaitlyn Tucker	INF	Sr.
12	Bailey Watkins	UTL	Sr.
99	Kasey Wolfe	P/INF	Fr.
6	Maddi Wood	C	So.
2	Emma Yanes	INF	Jr.

PRONUNCIATIONS

2	Emma Yanes	(YAN-iss)
4	Camryn DiGiacomo	(da-JOCK-uh-moe)
7	Jillian Hewes (like "Hughes")	
17	Gracie DeCuir	(da-COOR)
27	Kara Starnes	(CARE-uh)
73	Lanie Ruscoe	(RUSS-co)

2024 Presbyterian Softball - TV Roster



#1 MALLORY FLETCHER



#2 EMMA YANES



#3 KAITLYN TUCKER



#4 CAMRYN DIGIACOMO



#5 MORGAN FARTHING



#6 MADDI WOOD



#7 JILLIAN HEWES



#8 KELBY GOODRUM



#9 LOGAN GRICE



#10 GRACYN HYATT



#12 BAILEY WATKINS



#13 JENNA GREENE



#14 PEYTON DUNCAN



#17 GRACIE DeCUIR



#21 BLAIR DARBY



#22 KENDALL OWENS



#27 KARA STARNES



#30 RILEY PENNINGTON



#33 MOLLY MATTAS

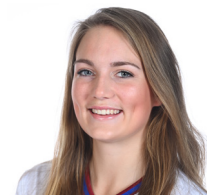

#73 LANIE RUSCOE



#99 KASEY WOLFE

BIG SOUTH STANDINGS

Team	Big South			Overall			Streak
	W	L	Pct	W	L	Pct	
USC Upstate	10	2	.833	22	16	.579	L1
Charleston So.	7	5	.583	21	21	.500	W2
Longwood	7	5	.583	14	27	.341	L2
Gardner-Webb	5	7	.417	29	16	.644	W2
Winthrop	5	7	.417	18	25	.419	L4
Radford	4	8	.333	19	20	.487	L1
Presbyterian	4	8	.333	14	29	.326	L5



Date	Player of the Week (School)
Feb. 13	Rachel Smith (Radford)
Feb. 20	Harper Schoeneweis (Charleston So.)
Feb. 27	Denver Lauer (Upstate) & Sophia Knock (Longwood)
Mar. 4	Abby Wilson (Radford)
Mar. 11	Andrea Lyon (Gardner-Webb)
Mar. 18	Kelby Goodrum (Presbyterian)
Mar. 25	Kari Shedrick (Radford)
Apr. 1	Kayley DeVivi (Longwood)
Apr. 8	Celeste Delorenzo (Upstate) & Lexie Roberts (Radford)
Apr. 15	Cassie Norris (USC Upstate)
Apr. 22	
Apr. 29	
May 6	

Date	Pitcher of the Week (School)
Feb. 13	Sierra Maness (USC Upstate)
Feb. 20	Reese Basinger (Winthrop)
Feb. 27	Andrea Lyon (Gardner-Webb)
Mar. 4	Andrea Lyon (Gardner-Webb)
Mar. 11	Jenna Greene (Presbyterian)
Mar. 18	Maggie Chapin (Longwood)
Mar. 25	Maddie Drerup (USC Upstate)
Apr. 1	Maggie Chapin (Longwood)
Apr. 8	Sierra Maness (USC Upstate)
Apr. 15	Nealy Lamb (Charleston Southern)
Apr. 22	
Apr. 29	
May 6	

Date	Freshman of the Week (School)
Feb. 13	Kasey Wolfe (Presbyterian)
Feb. 20	Carsten Sandvig (Charleston So.)
Feb. 27	Abby Polk (USC Upstate)
March 4	Maggie Hiatt (Longwood)
Mar. 11	Kasey Wolfe (PC) & Nealy Lamb (CSU)
Mar. 18	Sierra Maness (USC Upstate)
Mar. 25	Nealy Lamb (Charleston So.)
Apr. 1	Abby Polk (USC Upstate)
Apr. 8	Kasey Wolfe (Presbyterian)
Apr. 15	Maggie Hiatt (Longwood)
Apr. 22	
Apr. 29	
May 6	

Top 25 Polls

USA Today / NFCA As of 4/16/24

1. Texas
2. Oklahoma
3. Duke
4. Tennessee
5. Stanford
6. Oklahoma State
7. LSU
8. Washington
9. Georgia
10. Florida
11. Texas A&M
12. UCLA
13. Missouri
14. Alabama
15. Virginia Tech
16. Arkansas
17. Mississippi State
18. Florida State
19. Arizona
20. California
21. Clemson
22. Oregon
23. Boston University
24. Kentucky
25. Louisiana

ESPN.com / USA Softball As of 4/16/24

1. Texas
2. Oklahoma
3. Duke
4. Tennessee
5. Stanford
6. Oklahoma State
7. LSU
8. Washington
9. Georgia
10. Florida
11. UCLA
12. Texas A&M
13. Missouri
14. Arkansas
15. Alabama
16. Virginia Tech
17. Mississippi State
18. Florida State
19. Louisiana
- T20. Clemson
- T20. Oregon
22. Arizona
23. Kentucky
24. California
25. Texas State

D1 Softball As of 4/16/24

1. Texas
2. Oklahoma
3. Stanford
4. Duke
5. Tennessee
6. Washington
7. Oklahoma State
8. LSU
9. Florida
10. Missouri
11. Texas A&M
12. UCLA
13. Arkansas
14. Georgia
15. Virginia Tech
16. Florida State
17. Mississippi State
18. Alabama
19. Arizona
20. Louisiana
21. Northwestern
22. Clemson
23. Boston University
24. Kentucky
25. Oregon

1 • MALLORY FLETCHER

FLETCHER SEASON-HIGHS

RUNS 2, at Western Carolina (G2) (3/12)
HITS 2, 4x last vs Winthrop (G1) (3/16)
RBI 3, at Western Carolina (G2) (3/12)
DOUBLES 1, 5x last vs USC Upstate (G1) (4/12)
HOME RUNS 1, at Western Carolina (G2) (3/12)
PUTOUTS 4, vs Mercer (G2) (3/26)

FLETCHER CAREER-HIGHS

RUNS 2, 2x last at Western Carolina (G2) (3/12/24)
HITS 2, 8x last vs Winthrop (G1) (3/16/24)
RBI 3, at Western Carolina (G2) (3/12/24)
DOUBLES 1, 9x last vs USC Upstate (G1) (4/12/24)
HOME RUNS 1, 4x last at Western Carolina (G2) (3/12/24)
PUTOUTS 5, at Charleston Southern (G3) (4/22/23)

2 • EMMA YANES

YANES SEASON / CAREER-HIGHS

RUNS 2, at Queens (G2) (2/21)
HITS 3, vs USC Upstate (G1) (4/12)
RBI 2, 2x last at Queens (G2) (2/21)
DOUBLES 1, at Western Carolina (G2) (3/12)
HOME RUNS 1, vs Norfolk State (2/9)
PUTOUTS 5, vs Charleston Southern (G2) (4/6)
ASSISTS 4, vs USC Upstate (G2) (4/13)

3 • KAITLYN TUCKER

TUCKER SEASON-HIGHS

RUNS 3, at Longwood (G2) (3/30)
HITS 2, 8x last vs South Carolina State (G1) (4/3)
RBI 2, vs Morehead State (2/18)
DOUBLES 1, 8x last vs USC Upstate (G1) (4/12)
TRIPLES 1, vs Youngstown State (2/16)
PUTOUTS 6, at Jacksonville (3/10)
ASSISTS 4, vs Drexel (3/3)

TUCKER CAREER-HIGHS

RUNS 3, 3x last at Longwood (G2) (3/30/24)
HITS 3, 3x last vs Buffalo (G1) (3/3/23)
RBI 2, 4x last vs Morehead State (2/18/24)
DOUBLES 1, 21x last vs USC Upstate (G1) (4/12)
TRIPLES 1, 2x last vs Youngstown State (2/16/24)
PUTOUTS 6, at Jacksonville (3/10/24)
ASSISTS 5, vs USC Upstate (G2) (5/6/22)

5 • MORGAN FARTHING

FARTHING SEASON-HIGHS

RUNS 1, 6x last vs Charleston Southern (G1) (4/5)
HITS 2, 2x last at Georgia Southern (2/25)
RBI 1, 2x last at Georgia Southern (2/25)
PUTOUTS 4, vs Charleston Southern (G3) (4/6)

FARTHING CAREER-HIGHS

RUNS 2, at Winthrop (G2) (4/15/23)
HITS 2, 4x last at Georgia Southern (2/25/24)
RBI 2, 2x last at Charleston Southern (G2) (4/21/23)
DOUBLES 1, 2x last at Charleston Southern (G2) (4/21/23)
TRIPLES 1, at Winthrop (G3) (4/16/23)
PUTOUTS 4, vs Charleston Southern (G3) (4/6/24)
ASSISTS 4, at Charleston Southern (G1) (4/21/23)

6 • MADDI WOOD

WOOD SEASON / CAREER-HIGHS

RUNS 1, 6x last vs Drexel (3/3)
HITS 2, 2x last at Georgia Southern (2/24)
RBI 4, vs Valparaiso (2/17)
DOUBLES 1, 4x last vs Drexel (G2) (3/2)
HOME RUNS 1, 2x last vs Purdue Fort Wayne (2/24)
PUTOUTS 11, 2x last vs South Carolina State (G1) (4/3)
ASSISTS 1, 9x last vs USC Upstate (G3) (4/13)

7 • JILLIAN HEWES

HEWES SEASON-HIGHS

RUNS 2, at Western Carolina (G2) (3/12)
HITS 2, 2x last at Jacksonville (3/10)
RBI 1, 2x last at Longwood (G2) (3/30)
DOUBLES 1, 2x last at Jacksonville (3/10)
HOME RUNS 1, at Longwood (G2) (3/30)
PUTOUTS 10, at Queens (G1) (2/21)
ASSISTS 3, vs Youngstown State (2/16)

HEWES CAREER-HIGHS

RUNS 2, 6x last at Western Carolina (G2) (3/12/24)
HITS 3, 2x last vs Gardner-Webb (G3) (4/10/22)
RBI 4, 2x last vs USC Upstate (G3) (5/7/22)
DOUBLES 2, 2x last vs Winthrop (G2) (4/23/22)
HOME RUNS 1, 11x last at Longwood (G2) (3/30/24)
PUTOUTS 12, vs Western Carolina (3/13/21)
ASSISTS 3, vs Youngstown State (2/16/24)

8 • KELBY GOODRUM

GOODRUM SEASON-HIGHS

RUNS 3, vs Norfolk State (2/9)
HITS 3, 5x last vs Winthrop (G3) (3/17)
RBI 2, 5x last vs Charleston Southern (G1) (4/5)
DOUBLES 1, 2x last vs Charleston Southern (G1) (4/5)
TRIPLES 1, vs Norfolk State (2/10)
HOME RUNS 1, at Western Carolina (G1) (3/12)
PUTOUTS 5, 2x last vs Winthrop (G1) (3/16)
ASSISTS 3, 2x last vs Charleston Southern (G1) (4/5)

GOODRUM CAREER-HIGHS

RUNS 3, vs Norfolk State (2/9/24)
HITS 3, 5x last vs Winthrop (G3) (3/17/24)
RBI 2, 6x last vs Charleston Southern (G1) (4/5/24)
DOUBLES 2, vs Charleston Southern (5/12/22)
TRIPLES 1, vs Norfolk State (2/10/24)
HOME RUNS 1, 2x last at Western Carolina (G1) (3/12/24)
PUTOUTS 5, 2x last vs Winthrop (G1) (3/16/24)
ASSISTS 5, vs Gardner-Webb (G2) (4/9/22)

9 • LOGAN GRICE

GRICE SEASON / CAREER-HIGHS

RUNS 1, 7x last at Longwood (G1) (3/29)
HITS 2, 3x last vs USC Upstate (G1) (4/12)
RBI 2, vs Morehead State (2/16)
DOUBLES 1, 2x last vs USC Upstate (G1) (4/12)
HOME RUNS 1, vs Morehead State (2/16)
PUTOUTS 9, vs Winthrop (G3) (3/17)
ASSISTS 2, 2x last vs Winthrop (G3) (3/17)

10 • GRACYN HYATT

HYATT SEASON / CAREER-HIGHS

RUNS 1, 3x last at Georgia Southern (2/24)
HITS 2, vs Norfolk State (2/9)
RBI 2, vs Norfolk State (2/9)

12 • BAILEY WATKINS

WATKINS CAREER-HIGHS

RUNS 2, vs Gardner-Webb (G3) (2/10/22)
HITS 2, 6x last vs Cornell (2/26/23)
RBI 2, 2x last vs Hampton (G3) (3/20/22)
DOUBLES 1, 2x last vs Gardner-Webb (G3) (2/10/22)
HOME RUNS 1, vs Hampton (G3) (3/20/22)
PUTOUTS 2, 3x last vs Charleston Southern (G3) (4/2/22)
ASSISTS 1, 3x last vs Cornell (2/26/23)

13 • JENNA GREENE

GREENE SEASON-HIGHS / LOWS

INNINGS PITCHED 9.1, vs Purdue Fort Wayne (2/24)
EARNED RUNS ALLOWED 0, 5x last vs Mercer (G1) (3/26)
HITS ALLOWED 0, vs Drexel (3/3)
WALKS 0, 3x last at Longwood (G3) (3/30)
STRIKEOUTS 10, vs Youngstown State (2/16)

GREENE CAREER-HIGHS / LOWS

INNINGS PITCHED 12.0, vs Butler (2/16/20)
EARNED RUNS ALLOWED 0, 37x last vs Mercer (G1) (3/26)
HITS ALLOWED 0, 5x last vs Drexel (3/3)
WALKS 0, 7x last at Longwood (G3) (3/30)
STRIKEOUTS 18, vs Butler (2/16/20)

14 • PEYTON DUNCAN

DUNCAN SEASON-HIGHS / LOWS

INNINGS PITCHED 7.0, 3x last vs SC State (G1) (4/3)
EARNED RUNS ALLOWED 0, 7x last vs Charleston So. (G3) (4/6)
HITS ALLOWED 0, 2x last vs Drexel (G1) (3/2)
WALKS 0, 4x last at Longwood (G3) (3/30)
STRIKEOUTS 10, vs South Carolina State (G1) (4/3)

DUNCAN CAREER-HIGHS / LOWS

INNINGS PITCHED 7.0, 6x last vs SC State (G1) (4/3/24)
EARNED RUNS ALLOWED 0, 13x last vs Charleston So. (G3) (4/6/24)
HITS ALLOWED 0, 4x last vs Drexel (G1) (3/2/24)
WALKS 0, 8x last at Longwood (G3) (3/30/24)
STRIKEOUTS 10, vs South Carolina State (G1) (4/3/24)

17 • GRACIE DeCUIR

DeCUIR SEASON-HIGHS

RUNS 3, vs Norfolk State (2/10)
HITS 3, vs Norfolk State (2/10)
RBI 2, vs Valparaiso (2/17)
DOUBLES 1, 2x last vs Norfolk State (2/10)
PUTOUTS 4, vs Youngstown State (2/17)
ASSISTS 1, vs Mercer (G2) (3/26)

DeCUIR CAREER-HIGHS

RUNS 3, vs Norfolk State (2/10/24)
HITS 3, 2x last vs Norfolk State (2/10/24)
RBI 2, vs Valparaiso (2/17/24)
DOUBLES 1, 3x last vs Norfolk State (2/10/24)
PUTOUTS 5, vs Toledo (2/11/23)
ASSISTS 1, 5x last vs Mercer (G2) (3/26/24)

21 • BLAIR DARBY

DARBY CAREER-HIGHS

HITS 2, 2x last vs Cleveland State (3/18/23)
RBI 2, vs Western Carolina (G2) (2/22/23)
DOUBLES 1, vs Queens (G1) (3/11/23)
PUTOUTS 2, at USC Upstate (G3) (5/6/23)
ASSISTS 2, 4x last at Winthrop (G1) (4/15/23)

22 • KENDALL OWENS

OWENS SEASON-HIGHS

RUNS 2, vs Youngstown State (2/17)
HITS 3, 2x last vs Charleston Southern (G1) (4/5)
RBI 3, 2x last at Longwood (G2) (3/30)
DOUBLES 2, 2x last at Longwood (G2) (3/30)
HOME RUNS 1, 2x last vs Charleston Southern (G2) (4/6)
PUTOUTS 10, 3x last vs Drexel (3/3)
ASSISTS 1, 3x last vs Mercer (G1) (3/26)

OWENS CAREER-HIGHS

RUNS 2, 2x last vs Youngstown State (2/17/24)
HITS 3, 3x last vs Charleston Southern (G1) (4/5/24)
RBI 3, 2x last at Longwood (G2) (3/30/24)
DOUBLES 2, 2x last at Longwood (G2) (3/30/24)
HOME RUNS 1, 5x last vs Charleston Southern (G2) (4/6/24)
PUTOUTS 10, 4x last vs Drexel (3/3/24)
ASSISTS 1, 5x last vs Mercer (G1) (3/26/24)

27 • KARA STARNES

STARNES SEASON-HIGHS

RUNS 1, 6x last vs Winthrop (G1) (3/16)
HITS 3, at Queens (G2) (2/21)
RBI 1, 2x last at Jacksonville (3/10)
PUTOUTS 4, 3x last vs Charleston Southern (G3) (4/6/24)
ASSISTS 1, vs USC Upstate (G2) (4/13/24)

STARNES CAREER-HIGHS

RUNS 2, vs Columbia International (2/17/21)
HITS 3, at Queens (G2) (2/21/24)
RBI 1, 3x last at Jacksonville (3/10/24)
PUTOUTS 4, 4x last vs Charleston Southern (G3) (4/6/24)
ASSISTS 1, 2x last vs USC Upstate (G2) (4/13/24)

30 • RILEY PENNINGTON

PENNINGTON SEASON / CAREER-HIGHS

INNINGS PITCHED 1.1, at Western Carolina (G2) (3/12)
EARNED RUNS ALLOWED .. 0, 2x last at Ga. Southern (2/24)
HITS ALLOWED 0, 2x last at Georgia Southern (2/24)
WALKS 0, 3x last at Western Carolina (G2) (3/12)
STRIKEOUTS 2, vs Youngstown State (2/17)

33 • MOLLY MATTAS

MATTAS SEASON / CAREER-HIGHS

RUNS 2, vs Morehead State (2/18)
HITS 2, vs Morehead State (2/18)
RBI 3, vs Morehead State (2/18)
DOUBLES 1, vs Marist (3/8)
HOME RUNS 1, vs Morehead State (2/18)
PUTOUTS 9, vs Purdue Fort Wayne (2/24)
ASSISTS 2, vs Youngstown State (2/16)

73 • LANIE RUSCOE

RUSCOE SEASON / CAREER-HIGHS

RUNS 1, 3x last vs Charleston Southern (G1) (4/5)
HITS 1, vs Mercer (G2) (3/26)
INNINGS PITCHED 2.0, 2x last vs Marist (3/8)
EARNED RUNS ALLOWED 0, 3x last at Western Carolina (3/12)
HITS ALLOWED 0, at Western Carolina (3/12)
WALKS 0, 3x last at USC Upstate (G2) (4/13)
STRIKEOUTS 1, 3x last vs Marist (3/8)

99 • KASEY WOLFE

WOLFE SEASON / CAREER-HIGHS

RUNS 2, vs South Carolina State (G2) (4/3)
HITS 3, vs Tennessee Tech (2/10)
RBI 4, vs South Carolina State (G2) (4/3)
DOUBLES 1, 7x last vs Charleston Southern (G3) (4/6)
HOME RUNS 1, 2x last vs Charleston Southern (G2) (4/6)
INNINGS PITCHED 8.1, at Western Carolina (G1) (3/12)
EARNED RUNS ALLOWED 0, 10x last vs Upstate (G1) (4/12)
HITS ALLOWED 0, 3x last vs USC Upstate (G1) (4/12)
WALKS 0, 9x last vs Charleston Southern (G1) (4/5)
STRIKEOUTS 10, at Western Carolina (G1) (3/12)

THE LAST TIME.... *D1 ERA

Hitting**Had a player with 5+ at bats in a game**

5 by Kelby Goodrum & Maddi Wood at Western Carolina (G1) (3/12/24)

Had a player with 3+ hits in a game

3 by Emma Yanes vs. USC Upstate (G1) (4/12/24)

Had a player with 4+ hits in a game

4 by Layna Johnson vs. Radford (G2) (4/6/23)

Had a player with 2+ home runs in a game

2 by Morgan Hess at East Carolina (3/19/23)

Had a player with 2+ stolen bases in a game

2 by Kelby Goodrum vs Morehead State (2/18/24)

Had a player with 3+ stolen bases in a game

3 by Layna Johnson at Winthrop (G1) (4/15/23)

Pitching**Had a player pitch a complete game**

7.0 by Jenna Greene vs USC Upstate (G3) (4/13/24)

Had a player pitch a complete game shutout

7.0 by Jenna Greene vs Wofford (3/5/24)

Had a player record 10+ strikeouts

10 by Peyton Duncan vs South Carolina State (G1) (4/3/24)

Had a player record 11+ strikeouts

11 by Jenna Greene vs Queens (3/5/23)

Had a player record 12+ strikeouts

14 by Jenna Greene vs Western Carolina (G1) (2/22/23)

Had a player record 13+ strikeouts

14 by Jenna Greene vs Western Carolina (G1) (2/22/23)

Hitting (Team)**Scored 12 or more runs**

13 vs Norfolk State (W, 13-0) (2/9/24)

Scored 14 or more runs

14 vs NC Central (W, 14-0) (2/18/22)

Scored 15 or more runs

16 at Georgia State (W, 16-15) (2/16/13)

Recorded a grand slam HR

Layna Johnson vs Radford (G2) (W, 9-8) (4/6/23)

Recorded 2+ home runs in an inning

M. Fletcher / K. Owens at Western Carolina (G2) (L, 6-9) (3/12/24) 5th Inning

Recorded back-to-back home runs

M. Fletcher / K. Owens at Western Carolina (G2) (L, 6-9) (3/12/24) 5th Inning

Pitching (Team)**Recorded a Shutout**

1-0 vs Wofford (3/5/24)

Miscellaneous (Team)**Won 5+ games in a row**

12 (2/10/23 - 2/25/23)

Won 6+ games in a row

12 (2/10/23 - 2/25/23)

Won 7+ games in a row

12 (2/10/23 - 2/25/23)

Won 8+ games in a row

12 (2/10/23 - 2/25/23)

Won 9+ games in a row

12 (2/10/23 - 2/25/23)

Swept a Big South Home Series

vs Winthrop (4/23/22 - 4/24/22)

Swept a Big South Road Series

at North Carolina A&T (4/30/22 - 5/1/22)

Was Swept In a Big South Home Series

vs USC Upstate (4/12/24 - 4/13/24)

Was Swept In a Big South Road Series

at USC Upstate (5/5/23 - 5/6/23)

PC's Largest Margin of Victory

22 at Savannah State (W, 22-0) (4/11/08)

PC RECORD WHEN...

2024 Williams

PC's Record in Games...

Overall	14-29	117-133-2
Conference	4-8	37-66
Non-Conference	10-21	80-67-2
Against S.C. Schools	5-9	26-43

PC's Record in...

February	5-10	45-32-2
March	7-13	40-55
April	2-6	26-42
May	0-0	6-8

PC's Record in...

1-Run Games	4-9	31-28
2-Run Games	0-2	16-20
5+ Run Games	5-10	39-52
Extra Innings	2-4	7-10
Shutouts	2-5	39-42

PC's Record When...

Scoring in 1st Inning	5-10	55-27-1
Scoring First	10-11	93-28
Scoring 0-2 Runs	2-23	14-98
Scoring 3-5 Runs	5-5	53-29
Scoring 6-9 Runs	6-1	35-6-2
Scoring 10+ Runs	1-0	15-0
Allowing 0-2 Runs	12-6	88-20
Allowing 3-5 Runs	2-8	23-44
Allowing 6-9 Runs	0-9	5-51-2
Allowing 10+ Runs	0-6	1-18
Leading After 4 Innings	9-3	83-10
Trailing After 4 Innings	1-21	9-104
Tied After 4 Innings	4-5	23-19-2
Leading After 5 Innings	8-3	86-11
Trailing After 5 Innings	2-15	9-95
Tied After 5 Innings	2-6	11-14
Leading After 6 Innings	9-3	90-9
Trailing After 6 Innings	0-17	2-97
Tied After 6 Innings	2-3	5-6

PC's Record On.....

Sunday	3-3
Tuesday	2-3
Wednesday	2-4
Friday	2-7
Saturday	5-12

*D1 ERA ONLY



2024 Presbyterian Softball
Overall Statistics for Presbyterian (as of Apr 15, 2024)
(All games Sorted by Batting avg)



Record: 14-29 Home: 11-16 Away: 8-10 Neutral: 0-3 Big South: 4-8

Player	avg	ab	r	h	2b	3b	hr	rbi	tb	slg%	bb	so	cs	sf	obp	ops	st	sh	cs-att	go	a	e	fld%
3 Kaitlyn Tucker	.292	43-43	118	22	38	6	1	0	6	.48	.381	30	0	20	1	.438	1	8	6-5	62	90	4	.971
22 Kendall Owens	.289	43-42	135	13	39	8	0	2	29	.53	.393	8	0	21	0	.326	1	0	4-4	92	3	0	1.000
99 Kasey Wolfe	.286	42-42	119	18	34	7	0	2	20	.47	.396	21	0	23	1	.390	1	3	2-2	33	91	1	.908
8 Kelby Goodrum	.267	43-43	150	23	40	2	1	1	12	.47	.313	7	1	34	0	.304	0	3	4-5	64	32	2	.980
1 Mallory Fletcher	.204	39-37	106	7	22	6	0	1	6	.30	.278	9	1	23	1	.271	0	3	2-2	40	2	4	.913

17 Gracie DeCuir	.306	24-23	49	7	16	2	0	0	6	.17	.347	4	2	12	0	.382	0	1	1-2	21	1	1	.957
2 Emma Yanes	.263	38-31	80	7	21	1	0	1	12	.25	.313	6	0	7	0	.307	2	6	3-3	49	48	10	.907
9 Logan Grice	.222	37-26	54	7	12	2	0	1	6	.17	.316	4	2	15	0	.300	0	2	1-1	69	9	2	.908
6 Maddi Wood	.217	31-25	69	6	15	4	0	2	9	.25	.362	8	3	24	2	.321	1	2	0-0	105	9	0	1.000
7 Milton Hanes	.208	30-27	69	7	14	2	0	1	2	.19	.276	14	0	24	0	.333	1	3	0-0	124	10	3	.978
33 Molly Mattas	.182	22-11	33	3	6	1	0	1	4	.10	.303	3	0	17	0	.250	0	0	0-0	73	6	1	.988
27 Kara Stornes	.167	37-24	54	6	9	0	0	0	2	.9	.167	8	0	15	0	.211	0	3	2-2	49	1	1	.908
5 Morgan Farthing	.167	26-16	36	6	6	0	0	0	2	.6	.167	2	1	7	0	.231	0	2	1-1	30	0	2	.938
78 Lonie Ruscoe	.167	15-0	6	8	1	0	0	0	0	.1	.167	1	0	2	0	.286	0	0	1-1	2	1	1	.758
10 Gracyn Hyatt	.120	19-5	25	3	3	0	0	0	2	.3	.120	2	1	7	0	.214	0	1	0-0	0	0	1	.000
30 Riley Pennington	.000	4-1	4	0	0	0	0	0	0	.0	.000	1	1	1	0	.333	0	0	0-0	0	1	0	1.000
12 Bailey Watkins	.000	1-1	0	0	0	0	0	0	0	.0	.000	0	0	0	0	.000	0	0	0-0	0	0	0	.000
18 Jenna Greene	.000	2-2	0	0	0	0	0	0	0	.0	.000	0	0	0	0	.000	0	0	0-0	1	16	2	.895
Totals	.245	43	1104	133	270	42	2	12	121	.352	.319	123	12	252	5	.325	7	37	26-28	856	253	35	.969
Opponents	.291	43	1138	203	331	62	6	17	189	.456	.401	155	21	228	2	.383	10	41	73-85	858	287	48	.960

LOB - Team (296), Opp (310), DP's turned - Team (5), Opp (10).

(All games Sorted by Earned run avg)

Player	era	w-l	ab	cs	on	sho	sv	ip	h	r	er	bb	so	2b	3b	hr	b/sv	wrt	bb	bkf/s	sho	
18 Jenna Greene	4.20	7-12	24	21	8	1/1	0	122.0	123	68	57	76	114	30	1	6	.266	7	13	0	2	20
99 Kasey Wolfe	4.39	4-8	23	10	4	0/0	1	80.0	95	52	39	26	50	13	2	5	.298	3	5	0	3	13
14 Peyton Duncan	6.88	8-8	22	12	3	0/1	0	72.0	93	68	55	47	58	14	8	6	.306	6	3	0	2	8

78 Lonie Ruscoe	7.36	0-1	6	0	0	0/0	0	7.1	11	11	6	6	3	8	0	1	.356	2	0	0	3	0
30 Riley Pennington	9.00	0-0	4	0	0	0/0	0	4.0	9	4	4	1	3	2	0	0	.429	2	0	0	0	0
Totals	5.08	14-29	43	43	15	2/1	1	285.1	331	203	161	155	228	62	6	17	.291	22	21	0	10	41
Opponents	2.90	29-14	43	43	17	5/1	5	286.0	270	133	92	123	252	42	2	12	.245	35	12	0	7	37

PB - Team (8), M. Wood 4, M. Mattas 2, L. Grice 2, Opp (6), SBA/ATT - J. Greene (35-39), L. Grice (32-37), K. Wolfe (28-27), M. Mattas (23-24), M. Wood (18-24), P. Duncan (15-18), R Pennington (0-1).



2024 Presbyterian Softball
Conference statistics for Presbyterian (as of Apr 19, 2024)
(Big South games only Sorted by Batting avg)



Record: 4-6 Home: 3-6 Away: 1-2 Big South: 4-6

Player	avg	ab	r	h	2b	3b	hr	rbi	tb	slg%	bb	so	cs	sf	obp%	st	sh	cs-att	go	a	e	fld%
8 Kaitly Goodrum	.378	12-12	37	4	14	1	0	0	4	.406	1	1	10	0	.410	0	2	1-1	19	8	0	1.000
22 Kendall Owens	.342	12-12	38	4	13	3	0	1	10	.500	0	0	6	0	.342	0	0	0-0	29	0	0	1.000
2 Emme Yanes	.278	12-12	38	1	9	0	0	0	2	.278	1	0	5	0	.294	0	2	1-1	21	20	4	.911
3 Kaitlyn Tucker	.258	12-12	31	4	8	1	0	0	2	.290	7	0	3	0	.385	1	1	0-0	12	13	0	1.000
99 Kasey Wolfe	.171	12-12	36	4	6	1	0	1	1	.286	6	0	7	1	.275	0	0	0-0	12	12	0	1.000
1 Mallory Fletcher	.162	12-11	37	0	6	2	0	0	3	.216	1	0	11	0	.184	0	0	0-0	6	0	2	.750
33 Molly Mattas	.500	3-1	2	0	1	0	0	0	0	.500	0	0	1	0	.500	0	0	0-0	12	0	1	.923
9 Logan Grice	.300	10-6	20	8	6	2	0	0	2	.400	1	1	3	0	.364	0	0	0-0	32	3	0	1.000
17 Gracie DeCuir	.250	7-7	12	2	3	0	0	0	1	.250	1	0	5	0	.308	0	0	0-0	7	0	0	1.000
7 Milton Hanes	.154	6-6	18	1	2	0	0	1	1	.386	8	0	8	0	.813	0	1	0-0	32	1	0	1.000
6 Maddi Wood	.077	7-6	13	0	1	0	0	0	1	.077	0	0	5	0	.071	1	1	0-0	25	3	0	1.000
27 Kara Stormes	.000	11-5	18	1	0	0	0	0	0	.000	0	0	5	0	.000	0	1	1-1	18	1	0	1.000
5 Morgan Farthing	.000	7-4	8	3	0	0	0	0	0	.000	2	0	4	0	.200	0	0	0-0	10	0	0	1.000
10 Graham Hyatt	.000	4-4	8	0	0	0	0	0	0	.000	1	0	2	0	.250	0	0	0-0	0	0	0	.000
30 Riley Pennington	.000	1-0	1	0	0	0	0	0	0	.000	0	0	1	0	.000	0	0	0-0	0	0	0	.000
78 Loris Ruscoe	.000	5-4	1	1	0	0	0	0	0	.000	0	0	1	0	.000	0	0	0-0	0	0	0	.000
12 Bailey Watkins	.000	1-1	0	0	0	0	0	0	0	.000	0	0	0	0	.000	0	0	0-0	0	0	0	.000
18 Jenna Greene	.000	2-2	0	0	0	0	0	0	0	.000	0	0	0	0	.000	0	0	0-0	0	4	0	1.000
Totals	.232	12	297	28	69	10	0	3	27	.296	23	2	77	1	.290	2	8	3-3	235	67	7	.977
Opponents	.320	12	325	58	104	19	1	5	57	.431	35	8	58	0	.396	3	7	31-35	232	75	8	.975

LOB - Team (72), Opp (85). DPs turned - Team (2), Opp (2).

(Big South games only Sorted by Earned run avg)

Player	era	w-l	so	cs	on	sho	er	to	h	r	er	bb	so	2b	3b	hr	b/sec	wr	hr	bks	sho	
99 Kasey Wolfe	4.81	2-1	9	1	1	0/0	1	24.1	34	18	13	7	12	6	0	1	.337	2	0	0	2	2
14 Peyton Duncan	5.14	1-2	5	3	0	0/0	0	14.0	18	10	8	9	10	1	0	1	.321	2	0	0	0	2
18 Jenna Greene	6.41	1-5	8	8	2	0/0	0	39.1	50	29	28	19	36	12	1	8	.306	4	8	0	1	3

78 Loris Ruscoe	13.50	0-0	1	0	0	0/0	0	0.2	2	1	1	0	0	1	0	0	.500	0	0	0	0	0
Totals	5.74	4-8	12	12	3	0/0	1	78.1	104	58	50	35	58	19	1	5	.320	8	8	0	3	7
Opponents	2.33	8-4	12	12	9	1/0	0	77.1	69	28	20	23	77	10	0	3	.232	4	2	0	2	8

PB - Team (1), L. Grice 1, Opp (4). SBA/ATT - L. Grice (19-21), J. Greene (18-20), K. Wolfe (8-9), M. Mattas (7-7), M. Wood (6-7), P. Duncan (5-6).



2024 Presbyterian Softball
Game Results for Presbyterian (as of Apr 15, 2024)
(All games)



Date	Opponent	Score	Inns	Overall	Big South	Pitcher of record	Attend	Time
Feb 09, 2024	TENNESSEE TECH	L 2-3	7	0-1-0	0-0-0	P. Duncan (L 0-1)	129	2:21
Feb 09, 2024	NORFOLK STATE	W 13-0	5	1-1-0	0-0-0	J. Greene (W 1-0)	135	1:50
Feb 10, 2024	NORFOLK STATE	W 9-1	6	2-1-0	0-0-0	K. Wolfe (W 1-0)	140	2:32
Feb 10, 2024	TENNESSEE TECH	L 2-12	7	2-2-0	0-0-0	J. Greene (L 1-1)	120	2:54
Feb 16, 2024	MOREHEAD STATE	L 3-6	7	2-3-0	0-0-0	P. Duncan (L 0-2)	134	2:10
Feb 16, 2024	YOUNGSTOWN STATE	L 1-4	(8)	2-4-0	0-0-0	J. Greene (L 1-2)	121	2:59
Feb 17, 2024	VALPARAISO	W 6-1	7	3-4-0	0-0-0	K. Wolfe (W 2-0)	148	1:58
Feb 17, 2024	YOUNGSTOWN STATE	L 4-8	7	3-5-0	0-0-0	L. Rucos (L 0-1)	109	2:27
Feb 18, 2024	MOREHEAD STATE	W 9-1	5	4-5-0	0-0-0	J. Greene (W 2-2)	126	1:58
Feb 21, 2024	at QUEENS-1	L 0-1	(8)	4-6-0	0-0-0	K. Wolfe (L 2-1)	113	2:06
Feb 21, 2024	at QUEENS-2	W 8-5	7	5-6-0	0-0-0	P. Duncan (W 1-2)	97	2:35
Feb 24, 2024	vs Purdue Fort Wayne	L 2-3	(10)	5-7-0	0-0-0	J. Greene (L 2-3)	92	2:18
Feb 24, 2024	at Georgia Southern	L 2-7	7	5-8-0	0-0-0	K. Wolfe (L 2-2)	283	2:37
Feb 25, 2024	vs Purdue Fort Wayne	L 0-10	6	5-9-0	0-0-0	K. Wolfe (L 2-3)	56	2:06
Feb 25, 2024	at Georgia Southern	L 2-9	7	5-10-0	0-0-0	J. Greene (L 2-4)	384	2:23
Mar 02, 2024	DREXEL	L 2-5	7	6-11-0	0-0-0	J. Greene (L 2-5)	107	2:06
Mar 02, 2024	DREXEL	W 5-2	7	6-11-0	0-0-0	P. Duncan (W 2-2)	112	2:32
Mar 03, 2024	DREXEL	L 1-2	7	6-12-0	0-0-0	K. Wolfe (L 2-4)	104	2:02
Mar 05, 2024	WOFFORD	W 1-0	(8)	7-12-0	0-0-0	J. Greene (W 3-5)	131	2:20
Mar 08, 2024	MARIST	L 0-2	7	7-13-0	0-0-0	K. Wolfe (L 2-6)	83	1:43
Mar 08, 2024	at Marist	L 1-14	5	7-14-0	0-0-0	P. Duncan (L 2-3)	83	1:30
Mar 09, 2024	vs Tarleton State	L 2-6	7	7-15-0	0-0-0	J. Greene (L 3-6)	0	2:00
Mar 10, 2024	at Jacksonville	W 5-2	7	8-15-0	0-0-0	J. Greene (W 4-6)	244	2:24
Mar 12, 2024	at Western Carolina-1	L 4-5	(9)	8-16-0	0-0-0	K. Wolfe (L 2-6)	125	2:50
Mar 12, 2024	at Western Carolina-2	L 6-9	7	8-17-0	0-0-0	P. Duncan (L 2-4)	125	2:08
*Mar 16, 2024	WINTHROP-1	W 5-2	7	9-17-0	1-0-0	J. Greene (W 5-6)	129	2:04
*Mar 16, 2024	WINTHROP-2	L 1-2	7	9-18-0	1-1-0	K. Wolfe (L 2-7)	137	2:02
*Mar 17, 2024	WINTHROP	W 3-2	(8)	10-18-0	2-1-0	K. Wolfe (W 3-7)	130	2:29
Mar 20, 2024	at Furman-1	L 4-5	7	10-19-0	2-1-0	P. Duncan (L 2-5)	118	2:18
Mar 20, 2024	at Furman-2	L 2-10	5	10-20-0	2-1-0	K. Wolfe (L 3-8)	118	2:04
Mar 26, 2024	MERCER-1	W 2-1	7	11-20-0	2-1-0	J. Greene (W 6-6)	102	2:00
Mar 26, 2024	MERCER-2	L 0-7	7	11-21-0	2-1-0	J. Greene (L 6-7)	109	2:06
*Mar 29, 2024	at Longwood	L 1-10	5	11-22-0	2-2-0	J. Greene (L 6-8)	153	2:03
*Mar 30, 2024	at Longwood-1	W 6-1	7	12-22-0	3-2-0	P. Duncan (W 3-5)	325	2:15
*Mar 30, 2024	at Longwood-2	L 0-8	5	12-23-0	3-3-0	J. Greene (L 6-9)	325	1:32
Apr 03, 2024	SOUTH CAROLINA STATE-1	L 1-2	7	12-24-0	3-3-0	P. Duncan (L 3-6)	155	1:53
Apr 03, 2024	SOUTH CAROLINA STATE-2	W 6-2	7	13-24-0	3-3-0	J. Greene (W 7-9)	141	1:52
*Apr 05, 2024	CHARLESTON SOUTHERN	W 4-3	7	14-24-0	4-3-0	K. Wolfe (W 4-8)	127	2:20
*Apr 06, 2024	CHARLESTON SOUTHERN-1	L 3-6	7	14-25-0	4-4-0	P. Duncan (L 3-7)	149	2:15
*Apr 06, 2024	CHARLESTON SOUTHERN-2	L 1-4	7	14-26-0	4-5-0	J. Greene (L 7-10)	149	2:21
*Apr 12, 2024	USC UPSTATE	L 2-4	7	14-27-0	4-6-0	J. Greene (L 7-11)	144	2:26
*Apr 13, 2024	USC UPSTATE-1	L 1-14	5	14-28-0	4-7-0	P. Duncan (L 3-8)	188	2:12
*Apr 13, 2024	USC UPSTATE-2	L 1-2	7	14-29-0	4-8-0	J. Greene (L 7-12)	193	1:53

() extra inning game

WEEKEND PITCHING ROTATION

Series	Game 1	Game 2	Game 3
vs Winthrop	Greene	Wolfe	Greene
at Longwood	Greene	Duncan	Greene
vs Charleston So.	Greene	Duncan	Greene
vs USC Upstate	Greene	Duncan	Greene



**2024 Presbyterian Softball
Miscellaneous Stats for Presbyterian (as of Apr 15, 2024)
(All games)**



Multiple Hit Games	2	3	4	5+	Total
22 Kendall Owens	10	2	-	-	12
8 Kelby Goodrum	4	5	-	-	9
99 Kasey Wolfe	7	1	-	-	8
3 Kaithyn Tucker	8	-	-	-	8
1 Mallory Fletcher	4	-	-	-	4
9 Logan Grice	3	-	-	-	3
2 Emma Yanes	2	1	-	-	3
7 Jillian Hewes	2	-	-	-	2
6 Maddi Wood	2	-	-	-	2
5 Morgan Farthing	2	-	-	-	2
27 Kara Starnes	1	1	-	-	2
10 Gracyn Hyatt	1	-	-	-	1
17 Gracie DeCuir	-	1	-	-	1
33 Molly Mattas	1	-	-	-	1
TEAM	47	11	0	0	58

Multiple RBI Games	2	3	4	5+	Total
22 Kendall Owens	4	2	-	-	6
8 Kelby Goodrum	5	-	-	-	5
99 Kasey Wolfe	4	-	1	-	5
6 Maddi Wood	1	-	1	-	2
2 Emma Yanes	2	-	-	-	2
33 Molly Mattas	-	1	-	-	1
10 Gracyn Hyatt	1	-	-	-	1
3 Kaithyn Tucker	1	-	-	-	1
1 Mallory Fletcher	-	1	-	-	1
9 Logan Grice	1	-	-	-	1
17 Gracie DeCuir	1	-	-	-	1
TEAM	20	4	2	0	26

Hitting Streaks	Longest	Current
22 Kendall Owens	9	-
17 Gracie DeCuir	9	1
2 Emma Yanes	6	-
8 Kelby Goodrum	5	-
9 Logan Grice	4	4
3 Kaithyn Tucker	4	1
99 Kasey Wolfe	4	-
1 Mallory Fletcher	3	-
27 Kara Starnes	3	-
7 Jillian Hewes	3	-
6 Maddi Wood	3	1
33 Molly Mattas	2	1
10 Gracyn Hyatt	1	-
73 Lanie Ruscoe	1	-
5 Morgan Farthing	1	-

Reached Base Streaks	Longest	Current
3 Kaithyn Tucker	11	4
17 Gracie DeCuir	11	1
99 Kasey Wolfe	10	-
22 Kendall Owens	9	-
7 Jillian Hewes	6	-
2 Emma Yanes	6	-
8 Kelby Goodrum	6	-
6 Maddi Wood	5	1
1 Mallory Fletcher	5	-
9 Logan Grice	4	4
27 Kara Starnes	4	-
5 Morgan Farthing	2	-
10 Gracyn Hyatt	2	-
33 Molly Mattas	2	1
73 Lanie Ruscoe	1	-
30 Riley Pennington	1	-

No.	Name	Date	Opponent	Type
1.	Emma Yanes	Feb. 9	Norfolk State	2-Run
2.	Logan Grice	Feb. 16	Morehead State	2-Run
3.	Maddi Wood	Feb. 17	Valparaiso	2-Run
4.	Molly Mattas	Feb. 18	Morehead State	3-Run
5.	Maddi Wood	Feb. 24	Purdue Fort Wayne	Solo
6.	Kelby Goodrum	March 12	Western Carolina (G1)	Solo
7.	Mallory Fletcher	March 12	Western Carolina (G2)	3-Run
8.	Kendall Owens	March 12	Western Carolina (G2)	Solo
9.	Jillian Hewes	March 30	Longwood (G2)	Solo
10.	Kasey Wolfe	April 3	S.C. State (G2)	2-Run
11.	Kasey Wolfe	April 6	Charleston So. (G2)	Solo
12.	Kendall Owens	April 6	Charleston So. (G2)	2-Run

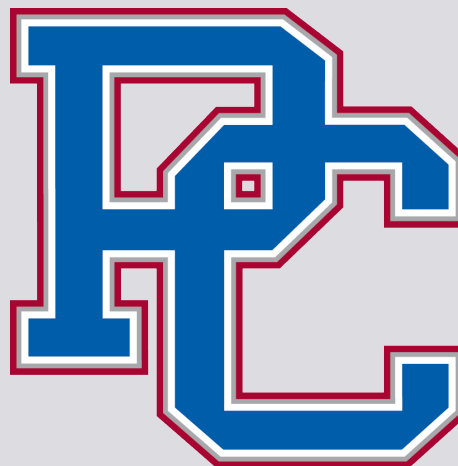

BLUE HOSE HOME RUNS

Back-to-Back (1)		
Date	Names	Opponent
Mar. 12	Fletcher & Owens	Western Carolina

5th Inning or Later (6)			
Date	Name	Inn.	Opponent
Feb. 17	Maddi Wood	5	Valparaiso
Feb. 24	Maddi Wood	7	IPFW
Mar. 12	Mallory Fletcher	5	W. Carolina
Mar. 12	Kendall Owens	5	W. Carolina
Apr. 3	Kasey Wolfe	5	S.C. State
Apr. 6	Kendall Owens	6	CSU

Pinch-Hit Home Runs (1)			
Date	Name	Inn	Opponent
Feb. 9	Emma Yanes	3rd	Norfolk State

Two-Run Home Runs (5)		
Date	Name	Opponent
Feb. 9	Emma Yanes	Norfolk State
Feb. 16	Logan Grice	Morehead St.
Feb. 17	Maddi Wood	Valparaiso
Apr. 3	Kasey Wolfe	S.C. State
Apr. 6	Kendall Owens	CSU

Three-Run Home Runs (2)		
Date	Name	Opponent
Feb. 18	Molly Mattas	Morehead State
Mar. 12	Mallory Fletcher	W. Carolina

Lead-Off Home Runs (2)		
Date	Name	Opponent
Mar. 12	Kelby Goodrum	Western Carolina
Mar. 30	Jillian Hewes	Longwood

GAMES SUMMARY

Score by innings	1	2	3	4	5	6	7	8	9	EX	Total
Presbyterian	26	14	19	18	25	22	6	2	1	0	133
Opponents	40	20	23	30	33	30	20	4	2	1	203

Record when ...

Overall	14-29	After 6 leading	9-3
Conference	4-8 trailing	0-17
Non-Conference	10-21 tied	2-3
Home games	11-16	After 7 leading	0-0
Away games	3-10 trailing	0-0
Neutral site	0-3 tied	0-0
Day games	13-26	After 8 leading	0-0
Night games	1-3 trailing	0-0
vs Left starter	0-2 tied	0-0
vs Right starter	14-27		
1-Run games	4-9	Hit 0 home runs	9-24
2-Run games	0-2	... 1 home run	5-3
5+Run games	5-10	... 2+ home runs	0-2
Extra innings	2-4		
Shutouts	2-5	Opponent 0 home runs	10-19
	 1 home run	4-7
Scoring 0-2 runs	2-23 2+ HRs	0-3
..... 3-5 runs	5-5		
..... 6-9 runs	6-1	Made 0 errors	8-12
..... 10+ runs	1-0	... 1 error	5-13
		... 2+ errors	1-4
Opponent 0-2 runs	12-6		
..... 3-5 runs	2-8	Opp. made 0 errors	3-13
..... 6-9 runs	0-9 1 error	4-9
..... 10+ runs	0-6 2+ errors	7-7
Scored in 1st inning	5-10	Out-hit opponent	10-3
Opp. scored in 1st	2-11	Out-hit by opponent	2-23
Scores first	10-11	Hits are tied	2-3
Opp. scores first	4-18		

Record when team scores:

Runs	0	1	2	3	4	5	6	7	8	9	10+
W-L	0-5	1-9	1-9	1-2	1-3	3-0	3-1	0-0	1-0	2-0	1-0

Record when opponent scores:

Runs	0	1	2	3	4	5	6	7	8	9	10+
W-L	2-0	5-1	5-5	1-2	0-3	1-3	0-3	0-2	0-2	0-2	0-6

Record when leading after:

Inn.	1	2	3	4	5	6	7	8
W-L	5-7	6-9	8-5	9-3	8-3	9-3	0-0	0-0

Record when trailing after:

Inn.	1	2	3	4	5	6	7	8
W-L	2-11	1-13	2-17	1-21	2-15	0-17	0-0	0-0

Record when tied after:

Inn.	1	2	3	4	5	6	7	8
W-L	7-11	7-7	4-7	4-5	2-6	2-3	0-0	0-0

Current losing streak: 5

Longest winning streak: 2

Longest losing streak: 5

Home attendance : 3552 (27 dates avg = 131)

Away attendance : 2641 (16 dates avg = 165)

Total attendance: 6193 (43 dates avg = 144)

TEAM GAME HIGHS

TEAM GAME HIGHS

Batting

At bats:	34	-	at QUEENS (Feb 21, 2024)
	34	-	at Western Carolina (Mar 12, 2024)
Runs scored:	13	-	vs Norfolk State (Feb 09, 2024)
Hits:	15	-	vs Norfolk State (Feb 09, 2024)
RBI's:	12	-	vs Norfolk State (Feb 09, 2024)
Doubles:	4	-	vs Norfolk State (Feb 09, 2024)
Triples:	1	-	vs Norfolk State (Feb 10, 2024)
	1	-	vs Youngstown State (Feb 16, 2024)
Home runs:	2	-	at Western Carolina (Mar 12, 2024)
	2	-	vs Charleston Southern (Apr 06, 2024)
Total bases:	22	-	vs Norfolk State (Feb 09, 2024)
Walks:	8	-	vs Drexel (Mar 02, 2024)
Strikeouts:	15	-	at QUEENS (Feb 21, 2024)
Sac hits:	3	-	vs Drexel (Mar 02, 2024)
	3	-	at Furman (Mar 20, 2024)
Sac flies:	1	-	(7 times)
Stolen bases:	4	-	vs Morehead State (Feb 18, 2024)
Hit by pitch:	2	-	vs Morehead State (Feb 18, 2024)
	2	-	at QUEENS (Feb 21, 2024)
	2	-	vs Drexel (Mar 03, 2024)
Caught stealing:	1	-	at QUEENS (Feb 21, 2024)
	1	-	vs South Carolina State (Apr 03, 2024)
Runners LOB:	11	-	at QUEENS (Feb 21, 2024)
	11	-	at Jacksonville (Mar 10, 2024)
Hit into DP:	2	-	vs Morehead State (Feb 16, 2024)

Fielding

Putouts:	28	-	vs Purdue Fort Wayne (Feb 24, 2024 at Statesboro, Ga.)
Assists:	11	-	at QUEENS (Feb 21, 2024)
Errors:	5	-	vs Youngstown State (Feb 17, 2024)
Passed balls:	1	-	(8 times)
DPs turned:	1	-	(5 times)

Pitching

Innings pitched:	9.1	-	vs Purdue Fort Wayne (Feb 24, 2024 at Statesboro, Ga.)
Runs allowed:	14	-	at Marist (Mar 08, 2024)
	14	-	vs USC Upstate (Apr 13, 2024)
Earned runs:	14	-	at Marist (Mar 08, 2024)
Walks allowed:	9	-	vs Tennessee Tech (Feb 10, 2024)
Strikeouts:	10	-	vs Youngstown State (Feb 16, 2024)
	10	-	at Western Carolina (Mar 12, 2024)
	10	-	vs South Carolina State (Apr 03, 2024)
Hits allowed:	18	-	vs USC Upstate (Apr 13, 2024)
Doubles allowed:	4	-	vs Tennessee Tech (Feb 10, 2024)
	4	-	at Western Carolina (Mar 12, 2024)
	4	-	vs USC Upstate (Apr 13, 2024)
Triples allowed:	2	-	at Furman (Mar 20, 2024)
Homers allowed:	2	-	at Marist (Mar 08, 2024)

Game-by-Game Starting Lineups By Positions

Date	Opponent	P	C	1B	2B	3B	SS	LF	CF	RF	DP
2-9	Tennessee Tech	Duncan	Grice	Hewes	Tucker	Goodrum	Yanes	Farthing	DeCuir	Fletcher	Owens
	Norfolk State	Greene	Mattas	Hewes	Tucker	Wolfe	Goodrum	Farthing	DeCuir	Fletcher	Owens
2-10	Norfolk State	Wolfe	Wood	Owens	Tucker	Goodrum	Yanes	Farthing	DeCuir	Starnes	Hyatt
	Tennessee Tech	Greene	Grice	Hewes	Tucker	Wolfe	Goodrum	Farthing	DeCuir	Fletcher	Owens
2-16	Morehead State	Duncan	Grice	Hewes	Tucker	Wolfe	Goodrum	Farthing	DeCuir	Fletcher	Owens
	Youngstown State	Greene	Mattas	Hewes	Tucker	Wolfe	Goodrum	Grice	DeCuir	Fletcher	Owens
2-17	Valparaiso	Wolfe	Wood	Owens	Tucker	Goodrum	Yanes	Starnes	DeCuir	Grice	Hyatt
	Youngstown State	Duncan	Grice	Hewes	Tucker	Wolfe	Goodrum	Farthing	DeCuir	Fletcher	Owens
2-18	Morehead State	Greene	Mattas	Owens	Tucker	Wolfe	Goodrum	Starnes	DeCuir	Grice	Wood
2-21	at Queens (G1)	Wolfe	Wood	Hewes	Tucker	Goodrum	Yanes	Farthing	DeCuir	Grice	Owens
	at Queens (G2)	Duncan	Mattas	Owens	Tucker	Wolfe	Goodrum	Starnes	DeCuir	Fletcher	Wood
2-24	Purdue Fort Wayne%	Greene	Mattas	Owens	Tucker	Wolfe	Goodrum	Farthing	Starnes	Fletcher	Wood
	at Georgia Southern	Wolfe	Wood	Hewes	Tucker	Goodrum	Yanes	Farthing	Starnes	Hyatt	Owens
2-25	Purdue Fort Wayne%	Wolfe	Wood	Hewes	Tucker	Goodrum	Yanes	Grice	Starnes	Fletcher	Owens
	at Georgia Southern	Greene	Grice	Hewes	Tucker	Goodrum	Yanes	Farthing	Starnes	Fletcher	Owens
3-2	Drexel (G1)	Greene	Wood	Hewes	Tucker	Wolfe	Yanes	Goodrum	Starnes	Fletcher	Owens
	Drexel (G2)	Duncan	Mattas	Owens	Tucker	Wolfe	Goodrum	Grice	Starnes	Fletcher	Wood
3-3	Drexel	Wolfe	Wood	Owens	Tucker	Goodrum	Yanes	Grice	Starnes	Fletcher	Pennington
3-5	Wofford	Greene	Mattas	Hewes	Tucker	Wolfe	Goodrum	Farthing	Starnes	Fletcher	Owens
3-8	Marist (G1)%	Wolfe	Grice	Hewes	Tucker	Goodrum	Yanes	Farthing	Starnes	Fletcher	Owens
	Marist (G2)%	Duncan	Mattas	Hewes	Tucker	Wolfe	Goodrum	Grice	Starnes	Fletcher	Owens
3-9	Tarleton State%	Greene	Mattas	Hewes	Tucker	Wolfe	Yanes	Goodrum	Starnes	Fletcher	Wood
3-10	at Jacksonville	Greene	Wood	Hewes	Tucker	Wolfe	Yanes	Goodrum	Starnes	Fletcher	Owens
3-12	at Western Carolina (G1)	Wolfe	Wood	Hewes	Tucker	Goodrum	Yanes	Grice	Starnes	Fletcher	Owens
	at Western Carolina (G2)	Duncan	Mattas	Hewes	Tucker	Wolfe	Yanes	Goodrum	DeCuir	Fletcher	Owens
3-16	Winthrop (G1)*	Greene	Wood	Hewes	Tucker	Wolfe	Yanes	Goodrum	DeCuir	Fletcher	Owens
	Winthrop (G2)*	Wolfe	Mattas	Hewes	Tucker	Goodrum	Yanes	Starnes	DeCuir	Fletcher	Owens
3-17	Winthrop*	Greene	Grice	Owens	Tucker	Wolfe	Yanes	Goodrum	DeCuir	Fletcher	Wood
3-20	at Furman (G1)	Greene	Grice	Owens	Tucker	Wolfe	Yanes	Goodrum	DeCuir	Fletcher	Wood
	at Furman (G2)	Wolfe	Mattas	Hewes	Tucker	Goodrum	Yanes	Grice	DeCuir	Fletcher	Owens
3-26	Mercer (G1)	Duncan	Wood	Owens	Tucker	Wolfe	Yanes	Goodrum	DeCuir	Fletcher	Hyatt
	Mercer (G2)	Greene	Mattas	Hewes	Tucker	Wolfe	Yanes	Goodrum	DeCuir	Fletcher	Owens
3-29	at Longwood*	Greene	Grice	Hewes	Tucker	Wolfe	Yanes	Goodrum	DeCuir	Fletcher	Owens
3-30	at Longwood (G1)*	Duncan	Wood	Hewes	Tucker	Wolfe	Yanes	Goodrum	DeCuir	Fletcher	Owens
	at Longwood (G2)*	Greene	Wood	Hewes	Tucker	Wolfe	Yanes	Goodrum	DeCuir	Fletcher	Owens
4-3	South Carolina St. (G1)	Duncan	Wood	Hewes	Tucker	Wolfe	Yanes	Goodrum	Starnes	Fletcher	Owens
	South Carolina St. (G2)	Greene	Grice	Owens	Tucker	Wolfe	Yanes	Goodrum	Starnes	Fletcher	Hyatt
4-5	Charleston So.*	Greene	Grice	Owens	Tucker	Goodrum	Yanes	Farthing	Starnes	Fletcher	Wolfe
4-6	Charleston So. (G1)*	Duncan	Grice	Owens	Tucker	Goodrum	Yanes	Farthing	Starnes	Fletcher	Wolfe
	Charleston So. (G2)*	Greene	Wood	Owens	Tucker	Wolfe	Yanes	Goodrum	Farthing	Fletcher	Grice
4-12	USC Upstate*	Greene	Grice	Owens	Tucker	Goodrum	Yanes	Farthing	Starnes	Fletcher	Wolfe
4-13	USC Upstate (G1)*	Duncan	Grice	Hewes	Tucker	Wolfe	Yanes	Goodrum	Starnes	Fletcher	Owens
	USC Upstate (G2)*	Greene	Wood	Owens	Tucker	Goodrum	Yanes	Grice	Starnes	Fletcher	Wolfe
4-20	at NC State (G1)										
	at NC State (G2)										
4-21	at NC State (G3)										
4-27	at Gardner-Webb (G1)*										
	at Gardner-Webb (G2)*										
4-28	at Gardner-Webb*										
5-3	at Radford*										
5-4	at Radford (G1)*										
	at Radford (G2)*										

* - Big South Games

% - Neutral Games

HOME GAMES BOLD

Game-by-Game Starting Lineups By Batting Order

Date	Opponent	#1	#2	#3	#4	#5	#6	#7	#8	#9
2-9	Tennessee Tech	Goodrum	Tucker	Fletcher	Hewes	Owens	Wolfe	Farthing	Grice	DeCuir
	Norfolk State	Goodrum	Tucker	Owens	Wolfe	Hewes	Farthing	Fletcher	Mattas	DeCuir
2-10	Norfolk State	Goodrum	Tucker	Owens	Wolfe	Farthing	Wood	Hyatt	Yanes	DeCuir
	Tennessee Tech	Goodrum	Tucker	Owens	Wolfe	Hewes	Farthing	Fletcher	Grice	DeCuir
2-16	Morehead State	Goodrum	Tucker	Owens	Wolfe	Fletcher	Farthing	Hewes	Grice	DeCuir
	Youngstown State	Goodrum	Tucker	Owens	Wolfe	Fletcher	Grice	Hewes	Mattas	DeCuir
2-17	Valparaiso	Goodrum	Tucker	Owens	Wolfe	Grice	Wood	Hyatt	Yanes	DeCuir
	Youngstown State	Goodrum	Tucker	Owens	Wolfe	Grice	Fletcher	Hewes	Farthing	DeCuir
2-18	Morehead State	Goodrum	Tucker	Owens	Wolfe	Grice	Wood	DeCuir	Mattas	Starnes
2-21	at Queens (G1)	Goodrum	Tucker	Owens	Wolfe	Grice	Wood	DeCuir	Hewes	Farthing
	at Queens (G2)	Goodrum	Tucker	Owens	Wolfe	Wood	Mattas	DeCuir	Fletcher	Starnes
2-24	Purdue Fort Wayne%	Goodrum	Tucker	Owens	Wolfe	Wood	Fletcher	Mattas	Farthing	Starnes
	at Georgia Southern	Wood	Tucker	Owens	Wolfe	Goodrum	Yanes	Hewes	Hyatt	Starnes
2-25	Purdue Fort Wayne%	Tucker	Goodrum	Owens	Wood	Wolfe	Fletcher	Hewes	Grice	Starnes
	at Georgia Southern	Goodrum	Tucker	Owens	Hewes	Fletcher	Grice	Farthing	Yanes	Starnes
3-2	Drexel (G1)	Goodrum	Tucker	Owens	Wolfe	Wood	Hewes	Starnes	Fletcher	Yanes
	Drexel (G2)	Goodrum	Tucker	Owens	Wolfe	Wood	Fletcher	Mattas	Grice	Starnes
3-3	Drexel	Starnes	Goodrum	Tucker	Owens	Wood	Wolfe	Fletcher	Pennington	Yanes
3-5	Wofford	Goodrum	Tucker	Wood	Wolfe	Owens	Fletcher	Hewes	Farthing	Starnes
3-8	Marist (G1)%	Goodrum	Tucker	Wolfe	Fletcher	Owens	Hewes	Farthing	Starnes	Yanes
	Marist (G2)%	Goodrum	Tucker	Wolfe	Fletcher	Owens	Wood	Hewes	Grice	Starnes
3-9	Tarleton State%	Goodrum	Tucker	Wolfe	Fletcher	Wood	Hewes	Mattas	Yanes	Starnes
3-10	at Jacksonville	Goodrum	Tucker	Wolfe	Fletcher	Wood	Owens	Hewes	Yanes	Starnes
3-12	at Western Carolina (G1)	Goodrum	Tucker	Wolfe	Hewes	Wood	Fletcher	Owens	Yanes	Starnes
	at Western Carolina (G2)	Goodrum	Tucker	Wolfe	Hewes	Fletcher	Owens	Yanes	Mattas	DeCuir
3-16	Winthrop (G1)*	Goodrum	Tucker	Wolfe	Hewes	Wood	Fletcher	Owens	Yanes	DeCuir
	Winthrop (G2)*	Goodrum	Tucker	Wolfe	Hewes	Fletcher	Owens	Yanes	Starnes	DeCuir
3-17	Winthrop*	Goodrum	Tucker	Wolfe	Fletcher	Owens	Wood	Yanes	Grice	DeCuir
3-20	at Furman (G1)	Goodrum	Tucker	Wolfe	Fletcher	Owens	Wood	Yanes	Grice	DeCuir
	at Furman (G2)	Goodrum	Tucker	Wolfe	Fletcher	Owens	Yanes	Hewes	Mattas	DeCuir
3-26	Mercer (G1)	Goodrum	Tucker	Wolfe	Owens	Fletcher	Yanes	Wood	Hyatt	DeCuir
	Mercer (G2)	Goodrum	Tucker	Wolfe	Owens	Fletcher	Yanes	Hewes	Mattas	DeCuir
3-29	at Longwood*	Goodrum	Tucker	Wolfe	Owens	Yanes	Fletcher	Hewes	Grice	DeCuir
3-30	at Longwood (G1)*	Goodrum	Tucker	Wolfe	Owens	Yanes	Hewes	Fletcher	Wood	DeCuir
	at Longwood (G2)*	Goodrum	Tucker	Wolfe	Owens	Yanes	Hewes	Fletcher	Wood	DeCuir
4-3	South Carolina St. (G1)	Goodrum	Tucker	Wolfe	Owens	Yanes	Hewes	Wood	Fletcher	Starnes
	South Carolina St. (G2)	Goodrum	Tucker	Wolfe	Owens	Yanes	Fletcher	Hyatt	Grice	Starnes
4-5	Charleston So.	Goodrum	Tucker	Wolfe	Owens	Yanes	Fletcher	DeCuir	Farthing	Grice
4-6	Charleston So. (G1)*	Goodrum	Tucker	Wolfe	Owens	Yanes	Fletcher	Farthing	Starnes	Grice
	Charleston So. (G2)*	Goodrum	Tucker	Wolfe	Owens	Yanes	Fletcher	Wood	Farthing	Grice
4-12	USC Upstate*	Goodrum	Tucker	Wolfe	Owens	Fletcher	Yanes	Grice	Starnes	Farthing
4-13	USC Upstate (G1)*	Goodrum	Tucker	Wolfe	Owens	Fletcher	Yanes	Grice	Hewes	Starnes
	USC Upstate (G2)*	Goodrum	Tucker	Wolfe	Owens	Fletcher	Yanes	Grice	Starnes	Wood
4-20	at NC State (G1)									
	at NC State (G2)									
4-21	at NC State									
4-27	at Gardner-Webb (G1)*									
	at Gardner-Webb (G2)*									
4-28	at Gardner-Webb*									
5-3	at Radford*									
5-4	at Radford (G1)*									
	at Radford (G2)*									

* - Big South Games

% - Neutral Games

HOME GAMES BOLD