STATE BASKETBALL

17 Conference Championships • 3 Final Fours • 2 National Championships

2015-16 NC State Basketball Schedule

NOVEMBER

11/8/15	*CAL STATE LOS ANGELES (Exh.)*	*W, 71-54*
11/13/15	**WILLIAM & MARY**	**L, 85-68**
11/15/15	**SOUTH ALABAMA !**	**W, 88-70**
11/18/15	**IUPUI !**	**W, 79-56**
11/23/15	vs. Arizona State %	L, 79-76
11/24/15	vs. #22/17 LSU %	W, 83-72 (ot)
11/27/15	**WINTHROP**	**W, 87-79**

DECEMBER

12/1/15	**MICHIGAN**	**L, 66-59**
12/5/15	**BUCKNELL**	**W, 99-86**
12/13/15	at South Florida	W, 65-46
12/16/15	**HIGH POINT**	**W, 76-73**
12/19/15	at Missouri	W, 73-59
12/22/15	**UNC GREENSBORO**	**W, 58-52**
12/29/15	**NORTHEASTERN**	**W, 72-66**

JANUARY

1/2/16	at Virginia Tech *	L, 73-68 (ot)
1/6/16	**#16 LOUISVILLE ***	**L, 77-72**
1/10/16	at Wake Forest *	L, 77-74
1/13/16	**FLORIDA STATE ***	**L, 85-78**
1/16/16	at #5 North Carolina *	L, 67-55
1/19/16	at #20 Pittsburgh *	W, 78-61
1/23/16	**#12 DUKE ***	**L, 88-78**
1/27/16	**GEORGIA TECH ***	**L, 90-83**
1/30/16	**#15 MIAMI ***	**W, 85-69**

FEBRUARY

2/1/16	at Florida State *	L, 77-73
2/6/16	at Duke *	L, 88-80
2/13/16	**WAKE FOREST ***	**W, 99-88**
2/15/16	at #7 Virginia *	L, 73-53
2/20/16	**CLEMSON ***	**W, 77-74**
2/24/16	**#7 NORTH CAROLINA ***	**L, 80-68**
2/27/16	at Syracuse *	L, 75-66

MARCH

3/2/16	**BOSTON COLLEGE ***	**W, 73-72**
3/5/16	at Notre Dame *	L, 89-75
March 8	vs. Wake Forest (ACC Tourn.)	W, 75-72
March 9	vs. Duke (ACC Tournament)	2:30 p.m.
March 15-16	NCAA 1st Round	TBA
March 17-20	NCAA 2nd and 3rd Rounds	TBA
March 24-27	NCAA Regionals	TBA

APRIL

April 2-4	NCAA Final Four (Houston, Texas)	TBA

* ACC game ! Legends Classic
% Legends Classic (Barclays Center in Brooklyn, N.Y.)
Home games in **BOLD CAPS**

2015-16 NC State Basketball

#12 NC State (16-16, 5-13)
vs.
#5 Duke (22-9, 11-7)

2016 ACC Tournament
Wednesday, March 9, 2016 - 2:30 p.m. ET
Verizon Center - Washington, D.C.

Radio: Wolfpack Sports Network (Gary Hahn, Tony Haynes)
TV: ESPN2 (Sean McDonough, Doris Burke, Allison Williams)
ACC Stations (WRAL) (Tim Brant, Mike Gminski)
Twitter: @PackMensBball | @GoPackJRat | @Mark_Gottfried

Wolfpack Takes On Duke In ACC Tourney 2nd Round

Survive and Advance. The Pack survived Wake Forest 75-72 on Tuesday, and advanced to play No. 5 seed Duke on Wednesday afternoon at the Verizon Center. Duke won two games over the Wolfpack this season.

Opening Tip

	NC State	Duke
2015-16 Record	16-16 (5-13 ACC)	22-9 (11-7 ACC)
Head Coach	Mark Gottfried	Mike Krzyzewski
Career Record (Years)	386-223 (19th)	1,040-319 (4th)
Record at School (Years)	108-68 (5th)	967-260 (2nd)
Leading Scorer	Cat Barber (23.3)	Grayson Allen (21.5)
Leading Rebounder	Abdul-Malik Abu (8.8)	Marshall Plumlee (8.7)
NCSU Series Record	NC State is 99-144	
Last Meeting	Duke 88, NC State 80 (2/6/16)	
Series Streak	Duke 3	

Possible NC State Starters (based on last game)

	Ppg	Rpg	Apg	Other
#12 - G - 'Cat' Barber (Jr. - 6-2, 190)	23.3	4.6	4.4	.869 FT
** 7th in nation and 1st in ACC in scoring; Owns 8 games with 30+ points; 3rd in ACC in FT%*				
#24 - G - Maverick Rowan (Fr. - 6-7, 215)	12.8	3.2	0.7	78 3FG
** 6th in scoring among ACC freshmen; 5th in ACC in 3FG made (2.44 per game)*				
#15 - G - Cody Martin (So. - 6-7, 210)	6.2	4.3	2.2	.472 FG
** Started last 15 games; Can play PG, wing, or a small '4'; 1 minute older than twin Caleb*				
#0 - F - Abdul-Malik Abu (So. - 6-8, 240)	12.8	8.8	1.3	49 dunks
** 5th in ACC with 14 double-doubles; averaged 14.2 points and 9.2 rebounds in ACC play*				
#21 - C - BeeJay Anya (Jr. - 6-9, 285)	4.6	5.3	0.5	2.25 bpg
** Owns school career record for blocked shots; 7-foot-9 wingspan; has made 17 starts this season*				

2015-16 NC STATE BASKETBALL ROSTER

No.	Name	Pos.	Ht./Wt.	Yr.	Hometown/High School (Last School)
0	Abdul-Malik Abu	F	6-8/240	So.	Boston, Mass./Kimball Union Academy [N.H.]
1	Lennard Freeman	F	6-9/250	Jr.	Washington, D.C./Oak Hill Academy [Va.]
2	Torin Dorn	G	6-6/205	So. *	Charlotte, N.C./Vance (Charlotte)
3	Terry Henderson	G	6-5/195	R-Jr.	Raleigh, N.C./Neuse Christian (West Virginia)
4	Chris Brickhouse	F	6-5/205	Jr.	Raleigh, N.C./Broughton
12	Anthony 'Cat' Barber	G	6-2/190	Jr.	Newport News, Va./Hampton
13	Chris Corchiani, Jr.	G	6-0/180	So.	Raleigh, N.C./Ravenscroft
14	Caleb Martin	G/F	6-7/215	So.	Mocksville, N.C./Oak Hill Academy [Va.]
15	Cody Martin	G/F	6-7/210	So.	Mocksville, N.C./Oak Hill Academy [Va.]
21	BeeJay Anya	F	6-9/285	Jr.	Washington, D.C./DeMatha Catholic
22	Shaun Kirk	G/F	6-8/195	Fr.	Whiteville, N.C./Whiteville
24	Maverick Rowan	G/F	6-7/215	Fr.	Fort Lauderdale, Fla./Elevate
25	Chase Cannon	G	6-5/200	Sr.	Morehead City, N.C./The Miller School [Va.]

** - Must sit out 2015-16 season due to NCAA transfer rules and will have 3 years of eligibility remaining.*

Head Coach: Mark Gottfried (Alabama '87)
Associate Head Coach: Bobby Lutz (Charlotte '80)
Assistant Coaches: Orlando Early (Gardner-Webb '90), Rob Moxley (Pfeiffer '94)
Director of Operations: Jeff Dunlap (UCLA '86)
Video Coordinator: Patrick McDonald (Alabama '00)
Assistant AD for Strength and Conditioning: Bob Alejo (Chico State '82)
Athletic Trainer: Ryan Holleman (Western Carolina '07)

2015-16 Alphabetical Roster

0	Abdul-Malik Abu
21	BeeJay Anya
12	Anthony 'Cat' Barber
4	Chris Brickhouse
25	Chase Cannon
13	Chris Corchiani, Jr.
2	Torin Dorn
1	Lennard Freeman
3	Terry Henderson
22	Shaun Kirk
14	Caleb Martin
15	Cody Martin
24	Maverick Rowan

Pronunciation Guide

Abu	(Uh-BOO)
Anya	(ON-ya)
Corchiani	(CORE-chee-onni)
Lutz	(LOOTS)
Lennard	(Len-NARD)

THE STARTING 5 - The Top 5 Storylines For This Game

1. 'MARCH' GOTTFRIED

Now is the time of year when, if history is any indication, Mark Gottfried will have the Wolfpack at its best. Under the fifth-year coach, the Wolfpack boasts a 21-11 record during the month of March. That total includes five NCAA Tournament victories and an 8-4 ACC Tournament record. Dating back to 2014, NC State has a 12-5 record in March contests.

2. CAT'S A FIRST-TEAMER

After posting a season rarely seen in ACC history, Cat Barber was voted first team All-ACC by both the media and the conference's coaches. The 6-2 junior leads the ACC in scoring with 23.3 points per game (league-best 23.6 ppg in ACC play) and is on pace to become the second player in ACC history to average 23 ppg, 4.5 rpg and 4.0 apg (Kenny Anderson in 1990-91). Barber has a league-best eight games with 30 or more points, including six in ACC play. In NC State's last game against Wake Forest on Feb. 13, Barber exploded for a career-high 38 points. Additionally, he is also leading the conference in free throws made (232) and minutes per game (38.7) and is third in free throw percentage (.869) and seventh in assists (4.38).

3. IN THE ACC TOURNAMENT

NC State, a charter member of the ACC, owns a 71-52 all-time record in the league tournament. Mark Gottfried is 8-4 in the ACC Tournament as head coach at NC State and owns a career record of 22-15 in conference tournament play (OVC, SEC, ACC). The Pack has won two tournament games in three of Gottfried's four seasons, and has won at least one ACC Tournament game every season. Duke has been the most common opponent for NC State in the Pack's ACC Tournament history, with Wednesday's game being the 26th tourney game between the two schools.

4. PACK-DUKE, EPISODE 244

Wednesday's contest at the Verizon Center will be the 244th meeting between the two long-time Tobacco Road rivals. The two schools, located 22 miles apart, played at least twice each season from 1925-26 until the 2005-06 season. A victory for NC State would not only put the Pack in the tournament quarterfinal, but it would be its 100th all-time win over Duke. There is a history in the D.C. area for State and Duke, as the Pack won 71-64 in overtime over the Blue Devils in the 1987 ACC Tournament final.

5. MEETING FOR THE THIRD TIME THIS SEASON

NC State and Duke met twice this season, with Duke winning both contests. On Jan. 23 at PNC Arena, the Wolfpack led Duke 43-36 at halftime before the visiting team shot 70.8 percent in the second half to edge the Wolfpack 88-78. Five players were in double figures that day for the Pack - led by Cat Barber's 19 points. Two weeks after that, NC State visited Cameron Indoor Stadium and lost 88-80. The Pack trailed just 79-76 with 3:40 left in the game and actually led early in the second half. Barber scored 26 points and had six assists and Maverick Rowan chipped in 17 points.

Mark Gottfried

19th Season Overall
5th Season at NC State
386-223 (108-68 at NC State)

- Second-fastest coach in NC State history to win 100 games at NC State (155 games).
- Has coached NC State to an NCAA Tournament berth in each of his 4 seasons in Raleigh, the Pack's first time going four times in a row since 2003-06.
- Defeated 4 current Hall of Fame coaches during the 2014-15 season, with wins over Duke's Mike Krzyzewski, Louisville's Rick Pitino, UNC's Roy Williams and Jim Boeheim of Syracuse.
- Is just 3rd coach in ACC history to take his first four teams to the NCAA Tournament. (Roy Williams, Skip Prosser)
- Won 92 games in 4 seasons at NC State, the most at NCSU over a four-year span since 1972-76.
- One of 4 all-time ACC coaches to lead his team to the ACC Tournament semifinal round in each of his first 3 seasons.
- Won more games in his first 2 seasons with the Pack (48) than any coach in school history except Everett Case (55) in 1947 and 1948.
- Posted 24 wins and .667% winning percentage in 2011-12, which was the best all-time in the ACC for first-year head coaches.
- Is one of 14 coaches to capture a win over a team ranked No. 1 at two different schools. (3/20/04 at Alabama and 1/12/13 at NC State).
- Only 7 active coaches have taken 3 different schools to multiple NCAA Tournament appearances
- Has signed 4 McDonald's All-Americans since coming to NC State.

11 Seasons at Alabama (210-132 overall)

- Coached Alabama to 8 postseason appearances, including 5 consecutive NCAA tourney trips (2002-06).
- Led Alabama to a No. 1 ranking during the 2002-03 season.
- Voted 2002 SEC Coach of the Year.
- His 2003-04 Alabama squad advanced to the NCAA Elite Eight, the longest tourney run in school history.

3 Seasons at Murray State (68-24 overall)

- Won an OVC title in each of his 3 seasons and was OVC Coach of the Year all 3 seasons.
- Led Murray State to 3 postseason appearances, including a pair of NCAA tourney berths.
- His 1997-98 team earned the highest NCAA seed in OVC history (#9 seed).

GOTTFRIED YEAR-BY-YEAR AS A HEAD COACH

Year	School	Record	Conf.	Finish	Postseason
1995-96	Murray State	19-10	12-4	1st	NIT 1st Rd.
1996-97	Murray State	20-10	12-6	1st	NCAA 1st Rd.
1997-98	Murray State	29-4	16-2	1st	NCAA 1st Rd.
1998-99	Alabama	17-15	7-11	5th-West	NIT 1st Rd.
1999-00	Alabama	13-16	6-10	4th-West	----
2000-01	Alabama	25-11	8-8	3rd-West	NIT Final Four
2001-02	Alabama	27-8	12-4	1st-West	NCAA 2nd Rd.
2002-03	Alabama	17-12	7-9	4th-West	NCAA 1st Rd.
2003-04	Alabama	20-13	8-8	2nd-West	NCAA Elite Eight
2004-05	Alabama	24-8	12-4	1st-West	NCAA 1st Rd.
2005-06	Alabama	18-13	10-6	2nd-West	NCAA 2nd Rd.
2006-07	Alabama	20-12	7-9	3rd-West	NIT 1st Rd.
2007-08	Alabama	17-16	5-11	5th-West	----
2008-09	Alabama	12-7	2-3	-----	----
2011-12	NC State	24-13	9-7	T-4th	NCAA Sweet Sixteen
2012-13	NC State	24-11	11-7	T-4th	NCAA 2nd Rd.
2013-14	NC State	22-14	9-9	T-7th	NCAA 2nd Rd.
2014-15	NC State	22-14	10-8	T-6th	NCAA Sweet Sixteen
2015-16	NC State	15-16	5-13	13th	
Murray State		**68-24**	**40-12**		
Alabama		**210-131**	**84-83**		
NC State		**108-68**	**44-44**		
Totals (19th season)		**386-223**	**168-139**		

COACHING RESUME

NC STATE
(2011-Present)
RECORD: 108-68 (44-44 ACC)
2015 Sweet Sixteen
2012 Sweet Sixteen
4 Seasons, 4 NCAA Tournaments

ALABAMA
(1999-2009)
RECORD: 210-131 (84-83 SEC)
2002 SEC Regular Season Champions
2004 SEC West Champions
2004 Elite Eight

MURRAY STATE
(1996-97-98)
RECORD: 68-24 (40-12 OVC)
1996-98 OVC Champions
1997-98 OVC Tournament Titles

UCLA (Assistant Coach)
(1988-95)
1992, 1995 Pac-10 Champions
1995 National Champion

POSTSEASON APPEARANCES AS A COACH

NC STATE
NCAA -4

ALABAMA
NCAA - 5
NIT - 3

MURRAY STATE
NCAA - 2
NIT - 1

UCLA (assistant)
NCAA - 7

POSTSEASON HISTORY AS A PLAYER

ALABAMA
NCAA - 3 Sweet Sixteens

COACHING HONORS

2002 SEC Coach of the Year
1996, '97, '98 OVC Coach of the Year

EDUCATION

B.A. in Communications
Alabama '87
UMS-Wright Prep '82

PLAYING EXPERIENCE

ALABAMA
1984-87
ORAL ROBERTS
1983

TOURNEY TIME IN THE NATION'S CAPITAL

This is the fifth time the Washington, D.C. area has hosted the ACC tourney. The event was held in Landover, Md., three times and once in Washington, D.C. In 1987, the Wolfpack was the No. 6 seed in Landover and **won three games to capture the league tournament title**. The last time the tournament was in Washington, D.C., was in 2005 and the Pack advanced to the semifinal before falling to Duke.

23 PPG / 4.5 RPG / 4.0 APG IN THE ACC

Cat Barber would be the second player in ACC history - joining Georgia Tech great Kenny Anderson - to average 23 ppg, 4.0 rpg and 4.0 apg in a season (assists became official stat in 1984):

Cat Barber (2015-16)	***23.3 ppg***	***4.6 rpg***	***4.4 apg***
Kenny Anderson (1989-90)	25.9 ppg	5.7 rpg	5.6 apg

CAT KEEPS GOING AND GOING

Cat Barber leads the ACC in minutes played and has been on the floor for 95.9 percent of NC State's available minutes, which **ranks second-highest in the nation**. Barber has **played 39 minutes or more in 23 games** and hasn't come out of 14 contests this season.

AT THE LINE SHOOTING 2...CAT BARBER

Wake Forest coach Danny Manning wasn't lying when he called Cat Barber a "tough cover." On Feb. 13, Barber slashed and darted around the Demon Deacons to the tune of 17-for-20 free throw shooting, including 17-for-18 in the second half. Barber has made 226 foul shots this season, a new single-season NC State record. His 226 made foul shots ranks fourth in the nation.

7TH IN THE NATION

Cat Barber ranks seventh in the nation in scoring and second among all players playing for Power 5 schools. **Only Buddy Hield of Oklahoma** (25.1) averages more points than Barber.

RECORD-BREAKING WOLFPACK

Sammy Ranzino made 224 foul shots in 1950-51, and that record stood until Cat Barber beat that mark with 226 this season. BeeJay Anya now owns 208 career blocked shots, passing Thurl Bailey's mark of 207 blocks. Anya collected his 208th block at the 12:53 mark in the second half against Boston College, his 99th career game.

THE MARTINS

#14 Caleb Martin | **#15 Cody Martin**

-- The Martin twins, born Sept. 28, 1995
-- From Mocksville, N.C.
-- Both played senior HS year at Oak Hill Academy
-- Cody is older by 1 minute

Caleb: 11.3 ppg, 4.7 rpg, .358 3FG **Cody:** 6.2 ppg, 4.3 rpg, .472 FG

-- First pair of twins for NC State men's basketball since **Jim and Joe Mills played for the Pack in 1941-42.** The Mills brothers played one season at State before leaving to play professional baseball

4 STRAIGHT NCAA TOURNEYS

NC State is one of just 16 schools to play in the last 4 NCAA Tournaments. Here's the list in alpha order:

Cincinnati	Kansas	***NC State (ACC)***
Duke (ACC)	Louisville (ACC)	Ohio State
Gonzaga	Michigan State	San Diego State
Harvard	New Mexico State	VCU
Iowa State	North Carolina (ACC)	Wichita State
		Wisconsin

4 STRAIGHT NCAAS W/ 2 SWEET 16 RUNS

Duke (ACC)	Michigan State	Ohio State
Kansas	North Carolina (ACC)	Wichita State
Louisville (ACC)	***NC State (ACC)***	Wisconsin

STORIED CONFERENCE TOURNEY HISTORY

When the ACC was born, NC State was in charge. The Pack won the first three ACC titles (1954-56) and four of the first six. The ACC Tournament was held in Raleigh for the first 13 years of its existence. NC State has 10 ACC Tournament titles in its history, the last coming in 1987.

CAT'S CAREER

Cat Barber now has **1,449 career points**, lifting him to 20th in NC State history. He needs 18 points to tie Scott Wood for 18th on State's all-time list. Barber is **sixth among active players (and tops among non-seniors)** in the ACC in career scoring. He is also ninth in school history in career assists.

CAT vs. OTHER TOP PGs

Here's how Cat Barber's numbers stack up against other top point guards from around the nation:

	PPG	RPG	APG	FG%	3FG%	FT%
Barber:	**23.2**	**4.6**	**4.4**	**.431**	**.350**	**.867**
K. Dunn:	16.4	5.8	6.3	.437	.354	.696
Y. Ferrell:	17.1	3.9	5.5	.458	.428	.813
T. Ulis:	16.7	3.2	7.1	.429	.316	.853
N. Moore:	16.1	2.5	5.3	.428	.426	.796
D. Jackson:	15.9	3.4	4.9	.458	.338	.791
M. Trimble:	14.2	3.3	5.2	.422	.331	.865

GOTTFRIED'S FIRST TEAMERS

With Cat Barber being voted first team All-ACC, NC State has now had **three first team all-league players** under Mark Gottfried. Richard Howell (2013), T.J. Warren (2014) and Barber have all been voted as first teamers. NC State had zero first team All-ACC players from 2005-2012.

CAT IN THE ACC TOURNEY

In six ACC Tournament games, Cat Barber is averaging 12.8 points and shooting 6-for-13 from 3-point range with 25-for-26 shooting at the foul line. He scored 34 points in a second-round win over Pittsburgh last season, but was injured and didn't finish last year's quarterfinal vs. Duke.

2015-16 ACC Standings
(As of Wednesday, March 9)

	Team	Overall	ACC
1.	#7/7 North Carolina	25-6	14-4
2.	#4/4 Virginia	24-6	13-5
	#11/11 Miami	24-6	13-5
	#14/NR Louisville	23-8	12-6
5.	#19/21 Duke	22-9	11-7
	Notre Dame	20-10	11-7
7.	Virginia Tech	18-13	10-8
	Clemson	17-13	10-8
9.	Pittsburgh	20-10	9-9
	Syracuse	19-12	9-9
11.	Georgia Tech	18-13	8-10
	Florida State	19-12	8-10
13.	***NC State***	***16-16***	***5-13***
14.	Wake Forest	11-20	2-16
15.	Boston College	7-25	0-18

ACC SCHEDULE (TIMES EASTERN)

Wednesday, March 9 - ACC Tournament
Verizon Center - Washington, D.C.
#8 Pittsburgh vs. #9 Syracuse - 12 p.m.
#12 NC State vs. #5 Duke - 2:30 p.m.
#7 Clemson vs. #10 Georgia Tech - 7 p.m.
#6 Va. Tech vs. #11 Florida St. - 9:30 p.m.

Jan. 11, 2015 -- NC State 87, #2 Duke 75

'MARKING' IN THE RIGHT DIRECTION
Mark Gottfried has a track record of getting his team to play its best when its best is needed. The Pack tends to trend upward as the season goes on:

ACC Play Jan. 1-29	18-22 (.450)
Games Jan. 30 Forward	34-30 (.531)
Record In March	21-11 (.656)

"IN EVERY GAME"
After the game at Cameron Indoor, Duke's Mike Krzyzewski said Cat Barber "gives them a chance to win every game." Despite being 5-13 in league play, the Pack has been competitive almost every night. NC State has four league losses by five or fewer points.

AT HALFTIME
With one more healthy player or a bounce here or there, NC State's season could be much different. Here are some notable halftime scores:

NC State 29, UNC 29 (Jan. 16 at UNC)
NC State 43, Duke 36 (Jan. 23 at PNC)
NC State 31, Virginia 31 (Feb. 15 at UVa)
NC State 34, Va. Tech 24 (Jan. 2 at VT)

LENNARD'S THE MAN OF STEEL
Lennard Freeman, a starter for 15 games, had successful surgery in May, and now has **a 14-inch rod inserted in his lower right leg** to heal a fracture. He has a reocurring stress reaction in his leg and will be available to play, but limited.

ACADEMIC ALL-ACC
Maverick Rowan, second on the team with points per game, was voted Academic All-ACC this year. Rowan is the first Pack player in seven years to be academic all-league (Johnny Thomas, 2009).

LENGTH AND (LESS) WIDTH
BeeJay Anya has **lost nearly 75 pounds** since enrolling at NC State in 2013. But it's his wingspan that sets him apart. He has a measured wingspan of 7-9, **the longest wingspan recorded for a non-7-foot player in the NBA Draft Express database** for basketball prospects. Only 7-6 Mamadou N'Ddiaye (UC-Irvine) has a longer listed wingspan.

THEY SHOULD STILL BE IN HIGH SCHOOL
Maverick Rowan, a 6-7 freshman wing, and reserve Shaun Kirk should both be preparing for their high school prom. Rowan and Kirk both classified up to the 2015 class, and could both be competing in high school ball.

'ROWAN-ISIMO!'
Maverick Rowan, second on NC State in scoring as a freshman, is the son of Ron Rowan, who played in the 1980s for Notre Dame and St. John's and had a long pro career overseas. Maverick's family lived in Italy until Maverick was eight years old.

NC STATE'S RECORD WHEN....

At Home	11-7
At PNC Arena	11-7
On Road	3-8
Neutral	2-1
In overtime	1-1
Against ranked teams (time of game)	3-5
In games decided by 5 pts or less	4-5
In games decided by 6-10 pts	3-6
In games decided by 11-20 pts	8-5
In games decided by 21+ pts	1-0
Leading at Half	14-3
Tied at Half	0-2
Trailing at Half	2-11
NCSU shoots 50% or better	4-1
NCSU shoots worse than 50%	12-15
NCSU shoots better/same as opp.	14-3
Opp. shoots better than NCSU	2-13
Opp. shoots 50% or better	1-8
Opp. shoots worse than 50%	15-8
NCSU out-rebounds opp.	14-6
Opp. out-rebounds NCSU	1-8
Teams tied in rebounding	1-2
NCSU shoots 70% or better on FTs	9-7
NCSU has more/same FT attempts	16-9
Opp. has more FT attempts	0-7
NCSU shoots 40% or better on 3s	8-3
NCSU shoots less than 40% on 3s	8-14
NCSU has more/same TO than opp.	9-10
NCSU has fewer TO than opp.	7-6
NCSU scores 90 pts or more	2-0
NCSU scores 80-89 pts	4-2
NCSU scores 70-79 pts	8-7
NCSU scores 60-69 pts	1-4
NCSU scores 50-59 pts	1-3
NCSU scores less than 50 pts	0-0
Opp. scores 90-plus pts	0-1
Opp. scores 80-89 pts	2-6
Opp. scores 70-79 pts	7-7
Opp. scores 60-69 pts	3-2
Opp. scores 50-59 pts	3-0
Opp. scores less than 50 pts	1-0
On Mondays	0-3
On Tuesdays	5-1
On Wednesdays	3-3
On Thursdays	0-1
On Fridays	1-1
On Saturdays	5-6
On Sundays	2-1
In November	4-2
In December	6-1
In January	2-7
In February	2-5
In March	2-1
In April	0-0

WAITING IN THE WINGS

NC State has plenty of help for next year wearing street clothes on the bench:

Terry Henderson - Redshirt Junior
- Was injured in season opener
- Scored 11.7 ppg at West Virginia in 2014)

Torin Dorn - Sophomore
- Sitting out this season after transferring from Charlotte (scored 12.0 ppg)
- 2015 Conference USA Freshman of the Year

Dennis Smith, Jr. - Freshman
- **Nation's top-ranked point guard** and No. 4 overall recruit in the 2016 class
- Tore ACL over the summer
- Enrolled at NC State for this semester to rehab with NC State's medical staff and start college career

ALL-TIME TOP 25

NC State is 25th on the all-time winningest programs list for NCAA Division I. In its 106th season, NCSU has won 1,677 men's basketball games. The ACC boasts six of the top 25 teams on the victories list:

School (Rank)	All-Time Wins
North Carolina (3rd)	2,165
Duke (4th)	2,084
Syracuse (5th)	1,940
Notre Dame (9th)	1,816
Louisville (11th)	1,779
NC State (25th)	**1,677**

ANOTHER TOUGH SCHEDULE

Such is life in the ACC. NC State's strength of schedule **ranked 43rd in the nation**. Here's a breakdown of NC State's schedule strength under Mark Gottfried:

NC State's Strength of Schedule Under Gottfried (ESPN.com)

2015-16: 43rd

2014-15: 6th	2013-14: 39th
2012-13: 21st	2011-12: 21st

FIRST 'W' WHEN DOWN AT HALF

Down 35-31 at the half, NC State defeated Boston College on Wednesday night. It was **the first time this season the Pack overcame a halftime deficit to win**. The last time NC State trailed at half and won was in the 2015 NCAA Tournament against LSU.

BUZZER BEATERS

NC State won two games on buzzer beaters this season. Cat Barber hit a '3' at the horn to lift the Wolfpack past High Point in December. Against Boston College, Maverick Rowan made a lay-up as time expired to give the Pack its fifth ACC win.

WINNING LIKE IT'S THE 70s

Not since the NC State glory days of David Thompson has NC State won like it has the last four seasons. The Wolfpack was **92-52 in Gottfried's first four seasons**, which is the program's **highest win total for a four-year span since the Pack won 100 games from 1972-76**.

WOLFPUPS GAINING EXPERIENCE

The experience gained this season by the young Wolfpack squad could pay dividends for the program's future. According to the popular basketball metrics website KenPom.com, the **Wolfpack stands as the 305th most-experienced team** (or 46th least-experienced) in the country. The team, when minutes played are weighted by each player's eligibility class, averages just 1.27 years of experience. The national average is 1.70 and the average experience of the 15-team ACC is 1.48.

PACK COACHES FIRST 4 SEASONS

Here is a breakdown of how NC State men's basketball coaches have fared through their first four seasons at State (sorted by win percentage):

Coach	W-L	Pct.
E. Case (1946-50)	107-22	.829
M. Gottfried (2011-15)	***92-52***	***.639***
J. Valvano (1980-84)	81-47	.633
N. Sloan (1966-70)	61-46	.570
H. Sendek (1996-00)	73-58	.557

THANK YOU #WPN

NC State jumped from 25th nationally in 2014 to 12th last season in average men's basketball attendance. More than 300,000 Wolfpackers crossed the turnstiles at PNC Arena last season, the highest total since the building opened for the 1999-00 season. Notably, **the Pack saw the nation's largest attendance increase**, jumping from an average of 15,043 to 16,299.

ANYA: RIM PROTECTOR

- 2nd in ACC in blocks (2.29 bpg)
- All-time NC State career leader in blocks
- Single-game school record 10 blocks

Not only does BeeJay Anya ranks among the country's best shot blockers, but he also can change a game without recording a block.

Game	Blocks	Altered
vs. William & Mary	2	5
vs. South Alabama	5	5
vs. IUPUI	3	5
vs. Arizona State	2	1
vs. LSU	0	3
vs. Winthrop	4	4
vs. Michigan	3	5
vs. Bucknell	3	5
at USF	5	1
vs. High Point	4	6
at Missouri	1	1
vs. UNCG	4	5
vs. Northeastern	2	5
at Va. Tech	5	4
vs. Louisville	1	7
at Wake Forest	2	2
vs. Florida State	1	4

Game	Blocks	Altered
at UNC	3	2
at Pittsburgh	0	1
vs. Duke	1	1
vs. Georgia Tech	4	3
vs. Miami	1	4
at Florida State	2	1
at Duke	1	0
vs. Wake Forest	0	5
at Virginia	4	1
vs. Clemson	3	3
vs. UNC	2	5
at Syracuse	1	0
vs. Boston College	2	3
at Notre Dame	0	1
vs. Wake Forest	1	2
TOTAL	72	100

CONNECT WITH THE PACK

@PackMensBball
@Mark_Gottfried

@PackMensBball
@Mark_Gottfried

NCStateHoops

NCStateBasketball
Mark Gottfried

Tale of the Tape

NC State (ACC Rank)	CATEGORY	Duke (ACC Rank)
74.8 (8th)	POINTS PER GAME	81.2 (2nd)
73.9 (14th)	OPP. POINTS PER GAME	71.1 (11th)
.429 (13th)	FIELD GOAL PERCENTAGE	.461 (7th)
.435 (10th)	OPP. FIELD GOAL PERCENTAGE	.440 (13th)
.341 (12th)	3-POINT FIELD GOAL PERCENTAGE	.389 (2nd)
.373 (13th)	OPP. 3-POINT FIELD GOAL PERCENTAGE	.335 (6th)
.698 (9th)	FREE THROW PERCENTAGE	.724 (7th)
+4.1 (5th)	REBOUNDING MARGIN	+0.1 (12th)
-0.72 (13th)	TURNOVER MARGIN	+2.16 (3rd)

"Statistically, this is our most athletic team at NC State."

In the fall of 2012, NC State became the country's first college basketball team to use BAM Testing as a way to measure its players' athletic performance. Basic Athletic Measurement (BAM) Testing is the official athletic testing organization for the NBA Draft Combine, the Portsmouth Invitational, Adidas Nations and several other athletic events. The testing consists of five tests: **Standing Vertical Jump; Approach Vertical Jump; 3/4 Court Sprint; Reaction Shuttle; 4-Way Agility Drill.**

BAM Testing 2012-15 - Wolfpack Improvement

	2012	2013	2014	2015
Players w/ 39+ inch approach vert	0	1	3	6
Players w/ 3/4 court sprint 3.197 sec	0	0	3	4
Players w/ reaction shuttle 2.987 sec	2	4	6	6

Rankings below are measured against the 355 NBA Draft prospects at the league combine since 2009

CAT BARBER
- 3.15 second 3/4 court sprint
(14th all-time among point guards and 30th all-time among all players)

ABDUL-MALIK ABU
- 41.5-inch approach vertical jump
(tops all-time among power forwards)
- 2.925 second reaction shuttle
(2nd all-time among power forwards and 27th among all players)

CALEB MARTIN
- 2.735 second reaction shuttle
(the all-time fastest time, **faster than any NBA Draft prospect since 2009**)
- 10.89 second 4-way agility
(27th all-time among guards and 78th all-time among all players)

TERRY HENDERSON
- 42-inch approach vertical jump
(tied for 3rd among all shooting guards since 2009 & fourth all-time among all players)

2015-16 NC STATE HONOR ROLL

All-ACC
Cat Barber First Team (Coaches and Media)

Preseason All-ACC
Cat Barber (2nd Team Preseason All-ACC)

Naismith Award Watch List
Cat Barber (Midseason)

Legends Classic All-Tournament Team
Cat Barber

ACC Player of the Week
Cat Barber (Nov. 30), (Dec. 21), (Feb. 1)

Academic All-ACC Teeam
Maverick Rowan

Double-Figure Scoring Games
Barber 30, Abu 27, Rowan 23, Caleb Martin 19, Cody Martin 6, Anya 2, Freeman 1

Led Pack in Points (includes ties)
Barber 24, Caleb Martin 4, Rowan 4

Led Pack in Rebounds (includes ties)
Abu 19, Anya 7, Freeman 4, Ca. Martin 4, Barber 2, Co. Martin 2, Rowan 1

Led Pack in Assists (includes ties)
Barber 21, Cody Martin 7, Freeman 3, Caleb Martin 2, Abu 2, Anya 1

Led Pack in Steals (includes ties)
Cody Martin 15, Caleb Martin 9, Barber 8, Rowan 5, Anya 5, Freeman 2, Abu 2

Double-Doubles
Abu 14, Barber 1, Cody Martin 1, Freeman 1

ACC TOURNAMENT
NC State Under Mark Gottfried

2012 In Atlanta (5 Seed)
3/8/12 NC State 78, Boston College 57
3/9/12 NC State 67, Virginia 64
3/10/12 North Carolina 69, NC State 67

2013 In Greensboro (5 Seed)
3/14/13 NC State 80, Virginia Tech 63
3/15/13 NC State 75, Virginia 56
3/16/13 Miami 81, NC State 71

2014 In Greensboro (7 Seed)
3/13/14 NC State 67, Miami 58
3/14/14 NC State 66, Syracuse 63
3/15/14 Duke 75, NC State 67

2015 In Greensboro (7 Seed)
3/11/15 NC State 81, Pittsburgh 70
3/12/15 Duke 77, NC State 53

2016 In Washington, D.C. (12 Seed)
3/8/15 NC State 75, Wake Forest 72

WOLFPACK IN THE ACC STATS

TEAM STATS

Category (Total)	ACC Rank
Scoring (74.8)	8th
Scoring Defense (73.9)	14th
FT Percentage (.698)	9th
FG Percentage (.429)	13th
FG Pct. Defense (.435)	10th
3FG Percentage (.344)	11th
3FG Pct. Defense (.371)	13th
Rebounding Margin (+4.1)	5th
Blocks (4.28)	6th
Assists (11.53)	15th
Steals (4.56)	15th
Turnover Margin (-0.72)	13th
Assist-Turnover Ratio (1.03)	11th
3FG Made Per Game (6.19)	10th

PLAYER STATS

Cat Barber	ACC Rank
Scoring (23.3)	***1st***
Assists (4.38)	7th
FT pct. (.869)	3rd
FTs made (232)	***1st***
Minutes Played (38.72)	***1st***

Caleb Martin	ACC Rank
3FG Made (2.41)	5th
3FG Percentage (.358)	10th

BeeJay Anya	ACC Rank
Blocks (2.25)	2nd

Maverick Rowan	ACC Rank
3FG Made (2.44)	4th

Abdul-Malik Abu	ACC Rank
Rebounding (8.8)	6th
Offensive Rebounds (3.59)	3rd
Defensive Rebounds (5.16)	9th

ATHLETICS COMMUNICATIONS

Basketball Contact:	Josh Rattray
Office Phone:	919-515-1182
Cell Phone:	919-605-2445
Twitter:	@gopackjrat
E-Mail:	josh_rattray@ncsu.edu
Press Row Phone:	919-861-6190
Websites:	GoPack.com
	CoachGott.com
MBB Twitter:	@PackMensBball

PACK ADDS TOP PG DENNIS SMITH, JR.

NC State gained some momentum for the future when it signed Dennis Smith, Jr., the nation's top point guard, to a National Letter of Intent. Smith, from Fayetteville, N.C. is **ranked fourth in the Class of 2016 by both ESPN.com and Rivals, sixth by 247Sports.com and eighth by Scout.** Smith averaged 22.2 points per game as a junior at Trinity Christian School last year. Smith **has enrolled at NC State** and is with the Pack full-time now.

GOTTFRIED SIGNS EXTENSION

On the day of his fifth season at the school, Mark Gottfried and NC State announced a new contract that will keep the coach in Raleigh through the 2019-20 season. Gottfried's annual compensation increased from $2.06 million to $2.48 million.

OUT 3 MONTHS...AND A YEAR

Originally thought to be out for 6-8 weeks, Saturday will mark three months since Terry Henderson injured his ankle during the season opener. Henderson tore a ligament in his ankle seven minutes into the season, meaning he played just seven minutes after sitting out the 2014-15 season.

FOUR HALL OF FAME VICTORIES

Last season, in addition to the team's run to the Sweet 16, the **Wolfpack defeated four coaches who are currently members of the Naismith Memorial Basketball Hall of Fame**. Victories over Duke and Syracuse at home and road wins at UNC Chapel Hill and Louisville made Mark Gottfried the nation's only coach to own four wins over Hall of Fame coaches last season.

PACK COACHES TO 100 WINS

NC State's win at Missouri was win No. 100 at NCSU for Mark Gottfried, making him the second-fastest Pack coach to reach the mark:

Coach	Games to 100th Win
E. Case	120th game
M. Gottfried	***155th game***
J. Valvano	156th game
N. Sloan	170th game
H. Sendek	178th game

WOLFPACK STAYS 3 STRIPE

Just as this basketball season tipped off, NC State Athletics announced a **six-year extension with apparel company Adidas**. The contract, which runs to July 2022, is worth $38.7 million in footwear, apparel and other financial considerations.

NC STATE AND THE PROGRAM

When NC State had the instructors from The Program come to campus this fall, the Wolfpack players pushed themselves mentally and physically to their limits. At the end of the grueling two days, it was **Caleb Martin who the instructors dubbed 'The Spartan Warrior'. Martin was lauded as the team's best leader during the two days and demonstrated teamwork and mental and physical toughness**.

THE PROGRAM

Here are some of the physical activities the Wolfpack did with the military instructors from The Program:

- different series of exercises and drills conducted in perfect precision
- drills involving 50-lb. sandbags and 7-foot-long poles
- fireman-carry suicides for 21-, 41- and 61-yard lengths done only with teammate instruction
- individual and team drills in the pool beginning at 4 a.m.

SCAN THIS QR CODE FOR MORE CONTENT

WHAT DID WE LOSE FROM LAST YEAR?

NC State must replace three of its top four scorers from last season's. Trevor Lacey (2nd Team All-ACC) and Ralston Turner were the team's top scorers, followed by returnee Cat Barber and outbound transfer Kyle Washington.

-- NC State lost 53% of overall scoring
-- Turner and Lacey: 28.5 ppg and 72% of team's made 3FGs
-- Turner and Lacey: Scored 40% of NC State's points (43% in ACC play)

Trevor Lacey
15.7 ppg, .392 3FG%

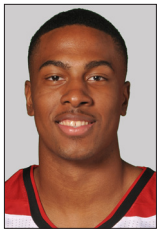

Ralston Turner
12.8 ppg, .367 3FG%

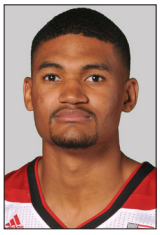

Kyle Washington
6.8 ppg, 18 starts

2015-16 MISCELLANEOUS STATS

Stat	NCSU	Opp.
Pts Per Game off TOs	11.8	12.0
2nd Chance Pts Per Game	13.6	11.1
Pts in Paint Per Game	29.3	29.4
Fast Break Pts	8.1	11.1
Bench Scoring	12.7	19.7

Dunks
Abu 49, Anya 26, Co. Martin 4, Ca. Martin 4, Kirk 2, Freeman 1

Charges Taken
Barber 16, Freeman 9, Ca. Martin 7, Co. Martin 7, Rowan 1

Deflections (unofficial, not steals)
Ca. Martin 51, Cody Martin 42, Barber 32, Rowan 24, Anya 24, Freeman 12, Abu 8

And 1's
Abu 16, Barber 16, Anya 12, Rowan 5, Ca. Martin 4, Freeman 3, Co. Martin 3
FTs on And 1: 34 of 59 (.576)

Control Opening Jump Ball
21 of 32 (last at Notre Dame)

#Cat12 Assist Check

NC State point guard Cat Barber this season has 140 assists against 82 turnover this season. Here's a break-down of Barber's assists this season:

Barber Assists	**140**
Barber Turnovers	**82**
3-Pointers	**62**
Lay-ups/Dunks	**34**

Player	No.	Pct.
To Maverick Rowan	50	35.7
To Caleb Martin	36	25.7
To Abdul-Malik Abu	29	20.7
To Cody Martin	9	6.4
To Lennard Freeman	8	5.7
To BeeJay Anya	7	5.0
To Shaun Kirk	1	0.7

AROUND THE WORLD

Here is a visual of NC State's long-range shooting this season around the 3-point arc:

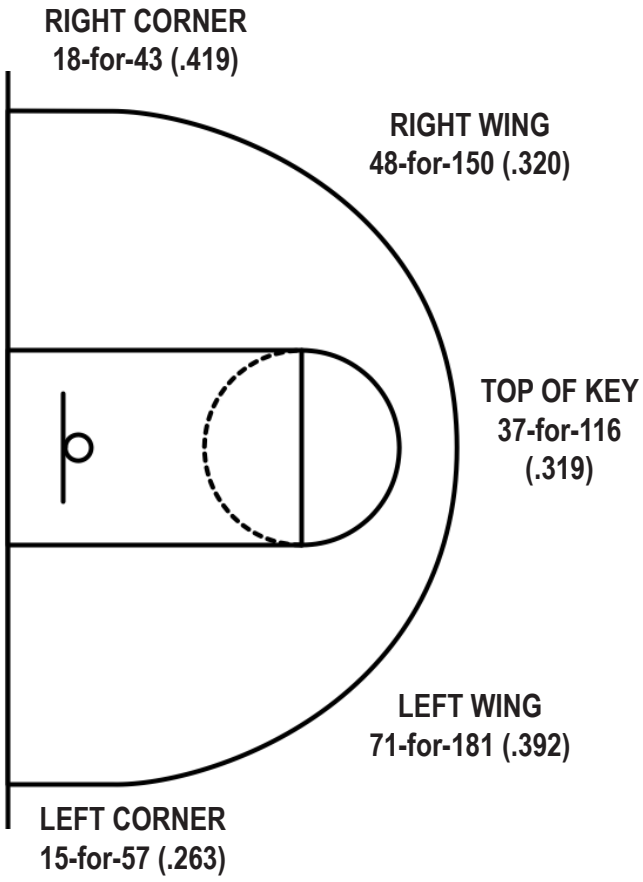

Game #1 - William & Mary 85, NC State 68
Nov. 13, 2015 - PNC Arena

William & Mary 85 • 1-0

##	Player		Total FG-FGA	3-Ptr FG-FGA	FT-FTA	Rebounds Off	Def	Tot	PF	TP	A	TO	Blk	Stl	Min
00	Dixon, Daniel	*	7-13	4-9	1-2	0	3	3	3	19	1	4	1	0	32
04	Prewitt, Omar	*	5-13	2-5	5-6	1	5	6	1	17	3	2	0	2	32
25	Tarpey, Terry	*	4-7	0-1	3-5	2	6	8	0	11	3	2	0	5	30
31	Sheldon, Sean	*	3-5	0-0	2-2	4	4	8	2	8	1	4	1	0	22
34	Cohn, David	*	3-9	1-2	2-2	0	7	7	1	9	5	1	0	0	29
05	Malinowski, Greg		3-6	0-3	0-0	1	1	2	0	6	1	0	0	2	18
10	Burchfield, Connor		3-3	2-2	0-0	0	1	1	2	8	0	1	0	0	8
11	Schlotman, Michael		0-0	0-0	0-0	0	2	2	1	0	2	0	0	1	11
41	Whitman, Jack		2-3	0-0	0-0	0	1	1	5	4	0	0	0	0	9
50	Seacat, Hunter		1-1	0-0	1-2	0	0	0	2	3	0	0	0	0	9
	Team					3	1	4							
	Totals		31-60	9-22	14-19	11	31	42	17	85	16	14	2	10	200

FG % 1st Half: 16-30 53.3% 2nd half: 15-30 50.0% Game: 31-60 51.7%
3FG % 1st Half: 7-13 53.8% 2nd half: 2-9 22.2% Game: 9-22 40.9%
FT % 1st Half: 12-16 75.0% 2nd half: 2-3 66.7% Game: 14-19 73.7%

Deadba Reboun 1

NC State 68 • 0-1

##	Player		Total FG-FGA	3-Ptr FG-FGA	FT-FTA	Rebounds Off	Def	Tot	PF	TP	A	TO	Blk	Stl	Min
00	Abu, Abdul-Malik	*	8-16	0-0	1-2	3	3	6	3	17	4	1	0	1	30
01	Freeman, Lennard	*	0-0	0-0	0-0	1	3	4	1	0	1	0	0	0	13
03	Henderson, Terry	*	0-3	0-1	0-0	1	0	1	1	0	0	1	0	0	7
12	Barber, Anthony	*	4-16	0-3	3-4	3	2	5	2	11	6	1	0	1	40
14	Martin, Caleb	*	8-17	5-10	0-0	2	1	3	2	21	2	3	2	4	38
15	Martin, Cody		0-3	0-0	0-0	2	3	5	2	0	2	2	1	0	16
21	Anya, BeeJay		1-1	0-0	1-5	0	6	6	2	3	0	0	2	1	22
24	Rowan, Maverick		6-15	1-8	3-3	1	2	3	4	16	0	2	0	1	34
	Team					3	2	5							
	Totals		27-71	6-22	8-14	16	22	38	17	68	15	10	5	8	200

FG % 1st Half: 14-40 35.0% 2nd half: 13-31 41.9% Game: 27-71 38.0%
3FG % 1st Half: 4-14 28.6% 2nd half: 2-8 25.0% Game: 6-22 27.3%
FT % 1st Half: 3-6 50.0% 2nd half: 5-8 62.5% Game: 8-14 57.1%

Deadba Reboun 3

Officials: Roger Ayers, Ray Styons, Andrew Marotta
Technical fouls: William & Mary-None. NC State-None.
Attendance: 16377
Fouled out: W&M: #41 Whitman, J. at 6:15 in 2nd half

Score by periods	1st	2nd	Total
William & Mary	51	34	**85**
NC State	35	33	**68**

	Points	In Paint	Off T/O	2nd Chance	Fast Break	Bench
WM	40	14	11	17	21	
ST	28	13	14	4	19	

Game #2 - NC State 88, South Alabama 70
Nov. 15, 2015 - PNC Arena

South Alabama 70 • 1-1

##	Player		Total FG-FGA	3-Ptr FG-FGA	FT-FTA	Rebounds Off	Def	Tot	PF	TP	A	TO	Blk	Stl	Min
01	Williams, Ken	*	3-15	2-8	0-0	2	3	5	0	8	3	1	0	2	28
04	Stevens, Barrington	*	4-8	2-4	0-0	0	1	1	0	10	2	1	0	0	23
10	Boyanov, Georgi	*	0-4	0-1	2-2	1	7	8	3	2	0	0	0	0	23
11	Marijan, Nikola	*	0-0	0-0	1-3	1	1	2	5	1	0	3	0	0	16
24	Stover, Nick	*	0-6	0-2	1-3	0	0	0	3	1	1	2	1	1	15
00	Calhoun, Shaq		2-5	1-2	0-0	0	1	1	3	5	2	0	0	0	9
02	Johnson, Taishaun		5-12	0-4	8-9	3	4	7	3	18	1	2	0	0	22
05	MuepoKelly, Don		4-9	1-2	0-0	4	1	5	4	9	0	0	1	1	27
20	Whittingham, Tafari		1-7	1-1	3-8	2	0	2	1	6	0	1	0	1	17
22	Brown, John		4-7	2-2	0-0	2	5	7	2	10	0	0	0	0	20
	Team					3	1	4							
	Totals		23-73	9-26	15-25	18	24	42	24	70	9	10	2	5	200

FG % 1st Half: 11-33 33.3% 2nd half: 12-40 30.0% Game: 23-73 31.5%
3FG % 1st Half: 4-12 33.3% 2nd half: 5-14 35.7% Game: 9-26 34.6%
FT % 1st Half: 8-13 61.5% 2nd half: 7-12 58.3% Game: 15-25 60.0%

Deadball Rebounds 5

NC State 88 • 1-1

##	Player		Total FG-FGA	3-Ptr FG-FGA	FT-FTA	Rebounds Off	Def	Tot	PF	TP	A	TO	Blk	Stl	Min
00	Abu, Abdul-Malik	*	5-9	0-0	4-7	3	3	6	4	14	2	2	0	0	20
01	Freeman, Lennard	*	2-5	0-0	1-2	2	11	13	4	5	1	3	0	0	29
12	Barber, Anthony	*	3-11	0-1	11-12	2	10	12	3	17	8	5	0	1	39
14	Martin, Caleb	*	7-10	4-6	1-1	0	6	6	2	19	0	2	0	0	37
24	Rowan, Maverick	*	5-10	2-6	3-4	0	1	1	4	15	0	0	0	1	26
04	Brickhouse, Chris		0-0	0-0	0-0	0	0	0	0	0	0	0	0	0	1
13	Corchiani Jr., Chris		1-1	0-0	0-0	0	0	0	0	2	0	0	0	0	1
15	Martin, Cody		3-5	0-1	2-2	1	1	2	1	8	0	0	0	1	19
21	Anya, BeeJay		3-4	0-0	2-6	1	4	5	5	8	3	2	5	1	25
22	Kirk, Shaun		0-1	0-1	0-0	0	0	0	0	0	0	0	0	0	2
25	Cannon, Chase		0-1	0-1	0-0	0	0	0	0	0	0	0	0	0	1
	Team					1	1	2							
	Totals		29-57	6-16	24-34	10	37	47	23	88	14	14	5	4	200

FG % 1st Half: 12-28 42.9% 2nd half: 17-29 58.6% Game: 29-57 50.9%
3FG % 1st Half: 2-6 33.3% 2nd half: 4-10 40.0% Game: 6-16 37.5%
FT % 1st Half: 14-18 77.8% 2nd half: 10-16 62.5% Game: 24-34 70.6%

Deadball Rebounds 4

Officials: Mike Eades, Tim Nestor, Jeff Clark
Technical fouls: South Alabama-None. NC State-None.
Attendance: 15076
Fouled out: S. Alabama: #11 Marijan, N. at 6:41 in 2nd half
N.C. State: #21 Anya, BJ @ 0:53.1 in 2nd half

Score by periods	1st	2nd	Total
South Alabama	34	36	**70**
NC State	40	48	**88**

	Points	In Paint	Off T/O	2nd Chance	Fast Break	Bench
USA	24	15	16	11	48	
ST	40	13	15	18	18	

Game #3 - NC State 79, IUPUI 56
Nov. 18, 2015 - PNC Arena

IUPUI 56 • 1-2

##	Player		Total FG-FGA	3-Ptr FG-FGA	FT-FTA	Rebounds Off	Def	Tot	PF	TP	A	TO	Blk	Stl	Min
00	Combs, Darell	*	1-11	0-3	3-4	0	1	1	4	5	5	3	0	1	28
02	Archie, Mason	*	4-13	3-8	0-0	0	3	3	4	11	0	0	0	0	32
15	O'Leary, Matt	*	6-11	4-8	1-1	2	4	6	4	17	0	3	0	3	30
22	Barksdale, Marcellus	*	1-5	0-0	2-2	2	4	6	5	4	1	3	0	2	26
33	Osborne, Nick	*	2-6	0-0	0-0	2	5	7	4	4	0	2	1	0	16
01	Henderson, T.J.		3-5	1-2	0-0	0	1	1	5	7	3	1	1	0	23
05	Svete, Leo		1-4	1-3	0-0	0	1	1	1	3	0	0	0	0	9
20	Sinn, Grant		0-1	0-1	0-0	0	0	0	0	0	0	0	0	0	1
24	Hall, Evan		0-1	0-0	0-0	0	2	2	5	0	0	0	0	0	12
31	Hubler, John		0-0	0-0	1-3	0	0	0	0	1	0	0	0	0	2
45	Brennan, Aaron		2-3	0-0	0-1	1	3	4	2	4	0	1	0	0	21
	Team					3	3	6							
	Totals		20-60	9-25	7-11	10	27	37	34	56	9	13	2	6	200

FG % 1st Half: 11-29 37.9% 2nd half: 9-31 29.0% Game: 20-60 33.3%
3FG % 1st Half: 5-13 38.5% 2nd half: 4-12 33.3% Game: 9-25 36.0%
FT % 1st Half: 0-1 0.0% 2nd half: 7-10 70.0% Game: 7-11 63.6%

Deadball Rebounds 2

NC State 79 • 2-1

##	Player		Total FG-FGA	3-Ptr FG-FGA	FT-FTA	Rebounds Off	Def	Tot	PF	TP	A	TO	Blk	Stl	Min
00	Abu, Abdul-Malik	*	4-9	0-0	6-11	3	6	9	1	14	1	2	2	0	31
01	Freeman, Lennard	*	3-3	0-0	1-3	3	3	6	2	7	0	2	1	0	22
12	Barber, Anthony	*	5-16	0-1	9-11	0	4	4	3	19	3	2	1	0	37
14	Martin, Caleb	*	5-15	2-8	3-5	3	4	7	3	15	2	1	1	1	35
24	Rowan, Maverick	*	5-12	4-9	1-3	2	5	7	2	15	1	2	0	0	33
04	Brickhouse, Chris		0-0	0-0	0-0	0	0	0	0	0	0	0	0	0	1
13	Corchiani Jr., Chris		0-0	0-0	0-0	0	0	0	0	0	0	0	0	0	1
15	Martin, Cody		1-1	0-0	2-3	2	2	4	1	4	4	1	0	0	16
21	Anya, BeeJay		1-1	0-0	1-3	0	5	5	3	3	0	1	3	2	21
22	Kirk, Shaun		1-1	0-0	0-0	0	0	0	2	2	0	0	0	0	2
25	Cannon, Chase		0-3	0-1	0-0	1	1	2	0	0	0	0	0	0	1
	Team					6	2	8							
	Totals		25-61	6-19	23-39	20	32	52	17	79	11	11	8	3	200

FG % 1st Half: 14-31 45.2% 2nd half: 11-30 36.7% Game: 25-61 41.0%
3FG % 1st Half: 3-10 30.0% 2nd half: 3-9 33.3% Game: 6-19 31.6%
FT % 1st Half: 7-16 43.8% 2nd half: 16-23 69.6% Game: 23-39 59.0%

Deadball Rebounds 5

Officials: Les Jones, William Humes, Tim Ebersole
Technical fouls: IUPUI-None. NC State-None.
Attendance: 14660
Fouled out: IUPUI: #1 Henderson, T. at 9:12 in 2nd half
#24 Hall, E. at 5:25 in 2nd half
#22 Barksdale, M. at 1:25 in 2nd half

Score by periods	1st	2nd	Total
IUPUI	27	29	**56**
NC State	38	41	**79**

	Points	In Paint	Off T/O	2nd Chance	Fast Break	Bench
IUPUI	12	2	11	9	15	
ST	32	19	17	14	9	

Game #4 - Arizona State 79, NC State 76
Nov. 23, 2015 - Brooklyn, N.Y.

N.C. State 76 • 2-2

##	Player		Total FG-FGA	3-Ptr FG-FGA	FT-FTA	Rebounds Off	Def	Tot	PF	TP	A	TO	Blk	Stl	Min
00	ABU, Abdul-Malik	f	5-10	0-0	0-0	2	1	3	4	10	2	1	1	0	24
01	FREEMAN, Lennard	f	1-3	0-0	1-2	3	2	5	3	3	2	0	0	0	29
24	ROWAN, Maverick	f	5-11	2-6	2-5	0	5	5	1	14	0	1	0	0	35
12	BARBER, Cat	g	5-13	0-2	12-14	0	6	6	4	22	8	2	0	0	37
14	MARTIN, Caleb	g	4-11	3-7	1-2	0	2	2	4	12	2	2	0	2	36
15	MARTIN, Cody		4-6	0-1	2-3	1	4	5	3	10	0	1	0	1	19
21	ANYA, BeeJay		2-4	0-0	1-2	4	2	6	3	5	0	1	2	0	20
22	KIRK, Shaun		0-0	0-0	0-0	0	0	0	0	0	0	0	0	0	0+
	Team					0	3	3							
	Totals		26-58	5-16	19-28	10	25	35	22	76	14	8	3	3	200

FG % 1st Half: 13-38 34.2% 2nd half: 13-20 65.0% Game: 26-58 44.8%
3FG % 1st Half: 4-11 36.4% 2nd half: 1-5 20.0% Game: 5-16 31.3%
FT % 1st Half: 8-10 80.0% 2nd half: 11-18 61.1% Game: 19-28 67.9%

Deadball Rebounds 2

Arizona State 79 • 3-1

##	Player		Total FG-FGA	3-Ptr FG-FGA	FT-FTA	Rebounds Off	Def	Tot	PF	TP	A	TO	Blk	Stl	Min
02	ATWOOD, Willie	f	0-2	0-2	0-0	2	3	5	3	0	0	0	0	0	25
11	GOODMAN, Savon	f	8-15	0-1	5-6	7	9	16	3	21	0	2	0	1	30
21	JACOBSEN, Eric	f	4-7	0-0	3-6	4	2	6	4	11	0	1	0	0	19
00	HOLDER, Tra	g	8-15	2-4	4-5	1	1	2	3	22	4	4	0	0	32
04	BLAKES, Gerry	g	4-14	2-9	3-4	1	5	6	4	13	3	3	0	1	36
01	O'FIELD, Maurice		0-0	0-0	0-0	0	0	0	1	0	0	0	0	0	5
05	OLEKA, Obinna		2-6	0-1	0-0	2	3	5	3	4	1	2	0	0	22
24	SPIGHT, Andre		2-4	2-3	0-0	1	0	1	1	6	2	0	0	3	21
44	JUSTICE, Kodi		1-5	0-3	0-0	0	1	1	5	2	0	0	0	0	10
	Team					0	5	5							
	Totals		29-68	6-23	15-21	18	29	47	27	79	10	12	0	5	200

FG % 1st Half: 15-34 44.1% 2nd half: 14-34 41.2% Game: 29-68 42.6%
3FG % 1st Half: 3-11 27.3% 2nd half: 3-12 25.0% Game: 6-23 26.1%
FT % 1st Half: 7-10 70.0% 2nd half: 8-11 72.7% Game: 15-21 71.4%

Deadball Rebounds 2

Officials: Jamie Luckie, Gary Prager, Jeff Clark
Technical fouls: N.C. State-MARTIN, Cody. Arizona State-None.
Attendance: 5775
FanDuel Legends Classic Semifinal Game 2

Score by periods	1st	2nd	Total
N.C. State	38	38	**76**
Arizona State	40	39	**79**

	Points	In Paint	Off T/O	2nd Chance	Fast Break	Bench
NCSU	30	11	13	4	15	
ASU	36	9	28	5	12	

Last FG - NCSU 2nd-00:07, ASU 2nd-01:06.
Largest lead - NCSU by 6 1st-05:11, ASU by 11 2nd-15:50.
NCSU led for 11:44. ASU led for 25:47. Game was tied for 02:24.

Score tied - 4 times.
Lead changed - 10 times.

Game #5 - NC State 83, #22/17 LSU 72 (OT)
Nov. 24, 2015 - Brooklyn, N.Y.

LSU 72 • 3-2

##	Player		Total FG-FGA	3-Ptr FG-FGA	FT-FTA	Rebounds Off	Def	Tot	PF	TP	A	TO	Blk	Stl	Min
25	SIMMONS, Ben	f	1-6	0-0	2-5	3	11	14	5	4	10	0	3	3	40-
03	ROBINSON III, Elbert	c	2-4	0-0	0-0	2	2	4	4	4	0	3	1	0	21
02	BLAKENEY, Antonio	g	4-17	3-11	0-0	0	3	3	0	11	1	2	0	1	34
15	PATTERSON, Jalyn	g	3-5	1-3	0-0	0	0	0	3	7	1	2	0	2	16
55	QUARTERMAN, Tim	g	7-20	3-7	2-3	4	5	9	2	19	2	1	0	0	38
00	SAMPSON, Brandon		7-12	4-9	0-0	1	2	3	0	18	1	1	0	1	25
05	GRAY, Josh		2-11	0-3	0-0	1	1	2	4	4	2	2	1	1	26
20	BRIDGEWATER, Brian		2-2	0-0	1-2	1	3	4	4	5	0	1	0	1	24
21	EPPS, Aaron		0-0	0-0	0-0	0	0	0	1	0	0	0	0	0	1
	Team					0	2	2							
	Totals		28-77	11-33	5-10	12	29	41	23	72	17	12	5	9	225

FG % 1st Half: 13-31 41.9% 2nd half: 12-37 32.4% OT: 3-9 33.3% Game: 28-77 36.4% Deadba
3FG % 1st Half: 3-13 23.1% 2nd half: 7-16 43.8% OT: 1-4 25.0% Game: 11-33 33.3% Rebound
FT % 1st Half: 2-3 66.7% 2nd half: 3-7 42.9% OT: 0-0 0.0% Game: 5-10 50.0% 4

NC State 83 • 3-2

##	Player		Total FG-FGA	3-Ptr FG-FGA	FT-FTA	Rebounds Off	Def	Tot	PF	TP	A	TO	Blk	Stl	Min
00	Abu, Abdul-Malik	f	6-14	0-0	3-6	3	9	12	1	15	1	1	0	0	29
01	Freeman, Lennard	f	1-2	0-0	2-2	3	1	4	3	4	1	2	0	0	19
24	Rowan, Maverick	f	3-11	2-7	2-2	2	2	4	1	10	2	1	0	0	39
12	Barber, Anthony	g	4-12	0-0	12-12	0	7	7	0	20	7	1	0	1	43
14	Martin, Caleb	g	6-18	4-10	0-0	0	9	9	2	16	3	4	1	1	37
15	Martin, Cody		6-10	0-0	2-3	6	4	10	2	14	4	2	1	4	37
21	Anya, BeeJay		1-1	0-0	2-4	1	2	3	2	4	0	0	0	0	21
	Team					1	4	5				3			
	Totals		27-68	6-17	23-29	16	38	54	11	83	18	14	2	6	225

FG % 1st Half: 13-32 40.6% 2nd half: 10-29 34.5% OT: 4-7 57.1% Game: 27-68 39.7% Deadba
3FG % 1st Half: 3-7 42.9% 2nd half: 2-9 22.2% OT: 1-1 100.0 Game: 6-17 35.3% Rebound
FT % 1st Half: 4-4 100.0 2nd half: 10-15 66.7% OT: 9-10 90.0% Game: 23-29 79.3% 2

Officials: Brian O'Connell, Guy Pagano, Tom Courtney
Technical fouls: LSU-None. NC State-None.
Attendance: 4775
2015 FanDuel Legends Classic Consolation Game

Score by periods	1st	2nd	OT	Total
LSU	31	34	7	**72**
NC State	33	32	18	**83**

Points	In Paint	Off T/O	2nd Chance	Fast Break	Bench
LSU	30	14	12	18	27
ST	32	12	20	8	18

Game #6 - NC State 87, Winthrop 79
Nov. 27, 2015 - PNC Arena

Winthrop 79 • 4-1

##	Player		Total FG-FGA	3-Ptr FG-FGA	FT-FTA	Rebounds Off	Def	Tot	PF	TP	A	TO	Blk	Stl	Min
05	Johnson, Keon	*	4-12	3-6	4-4	0	2	2	4	15	1	1	0	0	32
12	Cooks, Xavier	*	4-7	0-2	2-3	1	2	3	5	10	3	1	0	0	23
13	Broman, Bjorn	*	4-10	2-6	0-0	1	2	3	4	10	3	1	0	0	36
25	Price, Zach	*	1-5	0-0	1-2	0	3	3	3	3	0	1	0	1	14
42	Davenport, Joshua	*	1-3	0-0	0-0	2	5	7	4	2	2	1	0	1	19
00	Okeke, Duby		0-5	0-0	1-2	3	5	8	3	1	0	5	4	1	24
01	Perkins, Roderick		0-4	0-2	0-0	2	2	4	1	0	1	0	0	0	14
32	Poole, Freddy		0-0	0-0	0-0	0	0	0	0	0	0	0	0	1	2
44	Gavin, Jimmy		10-15	7-12	11-12	1	1	2	3	38	1	1	0	1	36
	Team					0	2	2				2			
	Totals		24-61	12-28	19-23	10	24	34	27	79	11	13	4	5	200

FG % 1st Half: 13-32 40.6% 2nd half: 11-29 37.9% Game: 24-61 39.3% Deadball
3FG % 1st Half: 7-16 43.8% 2nd half: 5-12 41.7% Game: 12-28 42.9% Rebounds
FT % 1st Half: 6-8 75.0% 2nd half: 13-15 86.7% Game: 19-23 82.6% 3

NC State 87 • 4-2

##	Player		Total FG-FGA	3-Ptr FG-FGA	FT-FTA	Rebounds Off	Def	Tot	PF	TP	A	TO	Blk	Stl	Min
00	Abu, Abdul-Malik	*	1-4	0-0	0-2	0	3	3	2	2	2	2	0	1	14
01	Freeman, Lennard	*	4-7	0-0	1-4	3	7	10	2	9	1	0	0	0	31
12	Barber, Anthony	*	9-19	0-0	19-22	1	3	4	2	37	8	3	0	0	39
14	Martin, Caleb	*	3-8	1-6	4-4	1	4	5	4	11	1	1	1	1	37
24	Rowan, Maverick	*	7-13	3-6	0-0	2	3	5	4	17	1	1	0	0	34
15	Martin, Cody		3-8	0-0	1-2	2	3	5	2	7	2	0	1	1	26
21	Anya, BeeJay		2-3	0-0	0-0	1	1	2	5	4	0	2	4	1	19
	Team					3	4	7							
	Totals		29-62	4-12	25-34	13	28	41	21	87	15	9	6	4	200

FG % 1st Half: 14-30 46.7% 2nd half: 15-32 46.9% Game: 29-62 46.8% Deadball
3FG % 1st Half: 3-6 50.0% 2nd half: 1-6 16.7% Game: 4-12 33.3% Rebounds
FT % 1st Half: 9-13 69.2% 2nd half: 16-21 76.2% Game: 25-34 73.5% 5

Officials: Jerry Heater, Rob Tyburski, James Breeding
Technical fouls: Winthrop-None. NC State-None.
Attendance: 15700
Fouled out: NCSU: #21 Anya, B. at 1:24 in 2nd half
Winthrop: #12 Cooks, X. at 0:25.1 in 2nd half

Score by periods	1st	2nd	Total
Winthrop	39	40	**79**
NC State	40	47	**87**

Points	In Paint	Off T/O	2nd Chance	Fast Break	Bench
WINTHR	20	8	5	6	39
ST	38	11	14	9	11

Game #7 - Michigan 66, NC State 59
Dec. 1, 2015 - PNC Arena

Michigan 66 • 5-2

##	Player		Total FG-FGA	3-Ptr FG-FGA	FT-FTA	Rebounds Off	Def	Tot	PF	TP	A	TO	Blk	Stl	Min
10	Walton Jr., Derrick	*	1-1	0-0	2-2	0	2	2	0	4	2	2	0	1	13
21	Irvin, Zak	*	3-11	1-6	0-0	1	4	5	2	7	4	1	0	0	37
23	LeVert, Caris	*	4-10	1-4	9-10	0	9	9	2	18	7	2	1	0	37
24	Dawkins, Aubrey	*	1-3	0-0	0-0	0	0	0	3	2	0	1	0	0	15
32	Doyle, Ricky	*	3-4	0-0	0-0	0	4	4	2	6	0	3	1	0	16
02	Albrecht, Spike		0-0	0-0	0-0	0	0	0	1	0	1	0	0	0	5
03	Chatman, Kameron		0-0	0-0	0-0	0	1	1	2	0	1	0	0	0	5
05	Wilson, D.J.		0-0	0-0	0-0	0	0	0	0	0	0	0	0	0	1
12	Abdur-Rahkman, M-A		2-4	0-2	0-0	0	4	4	1	4	0	0	0	1	25
13	Wagner, Moritz		4-7	0-1	0-1	1	1	2	4	8	0	2	0	0	23
22	Robinson, Duncan		6-8	5-7	0-0	0	3	3	3	17	0	0	0	1	23
	Team					0	2	2							
	Totals		24-48	7-20	11-13	2	30	32	20	66	15	11	2	3	200

FG % 1st Half: 13-24 54.2% 2nd half: 11-24 45.8% Game: 24-48 50.0% Deadba
3FG % 1st Half: 4-10 40.0% 2nd half: 3-10 30.0% Game: 7-20 35.0% Rebound
FT % 1st Half: 4-4 100.0 2nd half: 7-9 77.8% Game: 11-13 84.6% 0

NC State 59 • 4-3

##	Player		Total FG-FGA	3-Ptr FG-FGA	FT-FTA	Rebounds Off	Def	Tot	PF	TP	A	TO	Blk	Stl	Min
00	Abu, Abdul-Malik	*	0-6	0-0	2-2	0	1	1	1	2	0	0	0	0	13
01	Freeman, Lennard	*	0-3	0-0	0-0	4	2	6	1	0	1	0	0	1	20
12	Barber, Anthony	*	6-13	0-1	4-4	1	2	3	5	16	4	1	0	0	36
14	Martin, Caleb	*	5-12	3-9	6-6	3	4	7	2	19	1	1	0	1	38
24	Rowan, Maverick	*	1-11	1-6	2-2	1	6	7	3	5	1	2	0	2	35
15	Martin, Cody		3-7	0-0	2-4	0	2	2	1	8	1	0	0	1	28
21	Anya, BeeJay		4-5	0-0	1-6	2	5	7	2	9	0	2	3	0	28
22	Kirk, Shaun		0-1	0-1	0-0	0	0	0	2	0	0	1	0	1	2
	Team					2	1	3							
	Totals		19-58	4-17	17-24	13	23	36	17	59	8	7	3	6	200

FG % 1st Half: 11-29 37.9% 2nd half: 8-29 27.6% Game: 19-58 32.8% Deadba
3FG % 1st Half: 3-11 27.3% 2nd half: 1-6 16.7% Game: 4-17 23.5% Rebound
FT % 1st Half: 1-3 33.3% 2nd half: 16-21 76.2% Game: 17-24 70.8% 3,1

Officials: Jamie Luckie, Mike Eades, Bill Covington
Technical fouls: Michigan-None. NC State-None.
Attendance: 17645
Fouled out: NCSU: #12 Barber, A. @ 0:17.4 in 2nd half

Score by periods	1st	2nd	Total
Michigan	34	32	**66**
NC State	26	33	**59**

Points	In Paint	Off T/O	2nd Chance	Fast Break	Bench
MICH	28	7	0	7	29
ST	18	6	11	3	17

Last FG - MICH 2nd-02:12, ST 2nd-00:01.
Largest lead - MICH by 15 2nd-14:27, ST by 5 1st-18:23.
MICH led for 28:20. ST led for 10:05. Game was tied for 01:30.

Score tied - 1 time.
Lead changed - 5 times.

Game #8 - NC State 99, Bucknell 86
Dec. 5, 2015 - PNC Arena

Bucknell 86 • 3-5

##	Player		Total FG-FGA	3-Ptr FG-FGA	FT-FTA	Rebounds Off	Def	Tot	PF	TP	A	TO	Blk	Stl	Min
02	Brown, Stephen	*	1-3	1-1	2-2	1	0	1	4	5	4	2	0	3	27
14	Hass, Chris	*	10-18	7-14	2-4	0	2	2	3	29	2	2	0	1	35
20	Foulland, Nana	*	8-11	0-0	2-3	0	2	2	2	18	1	1	2	1	30
23	Thomas, Zach	*	9-16	4-5	3-4	2	1	3	2	25	5	3	0	3	30
32	Frazier, Ryan	*	1-2	0-1	0-0	0	0	0	4	2	5	0	0	0	25
00	MacLeay, D.J.		0-3	0-2	0-2	0	3	3	1	0	1	0	0	0	10
01	Mackenzie, Kimbal		1-2	0-1	0-0	0	1	1	3	2	1	0	1	0	9
05	Azzinaro, John		0-2	0-0	0-0	0	0	0	1	0	1	1	0	0	9
15	Jones, Nate		0-2	0-2	0-0	0	2	2	2	0	0	0	0	1	15
50	Hoffman, Dom		2-3	1-1	0-0	0	2	2	2	5	2	0	0	0	10
	Team					4	1	5							
	Totals		32-62	13-27	9-15	7	14	21	24	86	22	9	3	9	200

FG % 1st Half: 13-29 44.8% 2nd half: 19-33 57.6% Game: 32-62 51.6% Deadball
3FG % 1st Half: 8-15 53.3% 2nd half: 5-12 41.7% Game: 13-27 48.1% Rebounds
FT % 1st Half: 5-10 50.0% 2nd half: 4-5 80.0% Game: 9-15 60.0% 5,1

NC State 99 • 5-3

##	Player		Total FG-FGA	3-Ptr FG-FGA	FT-FTA	Rebounds Off	Def	Tot	PF	TP	A	TO	Blk	Stl	Min
00	Abu, Abdul-Malik	*	3-5	0-0	5-7	2	7	9	1	11	0	2	0	1	24
12	Barber, Anthony	*	8-17	0-1	8-10	0	1	1	4	24	2	2	0	0	29
14	Martin, Caleb	*	7-12	5-9	2-2	0	0	0	2	21	4	2	1	1	34
21	Anya, BeeJay	*	0-0	0-0	0-0	2	0	2	5	0	0	2	3	0	21
24	Rowan, Maverick	*	9-14	4-7	5-6	1	2	3	0	27	1	2	0	2	35
01	Freeman, Lennard		3-6	0-0	4-6	5	8	13	0	10	2	2	0	2	29
15	Martin, Cody		1-3	0-0	4-4	4	4	8	1	6	4	2	2	0	28
	Team					2	2	4							
	Totals		31-57	9-17	28-35	16	24	40	13	99	13	14	6	6	200

FG % 1st Half: 16-26 61.5% 2nd half: 15-31 48.4% Game: 31-57 54.4% Deadball
3FG % 1st Half: 5-9 55.6% 2nd half: 4-8 50.0% Game: 9-17 52.9% Rebounds
FT % 1st Half: 11-15 73.3% 2nd half: 17-20 85.0% Game: 28-35 80.0% 2

Officials: Brian Dorsey, Tim Comer, Bill McCarthy
Technical fouls: Bucknell-None. NC State-None.
Attendance: 16378
Fouled out: NCSU: #21 Anya, B. at 0:36.9 in 2nd half

Score by periods	1st	2nd	Total
Bucknell	39	47	**86**
NC State	48	51	**99**

Points	In Paint	Off T/O	2nd Chance	Fast Break	Bench
BUCKNE	28	10	7	9	7
ST	28	9	16	6	16

Game #9 - NC State 65, South Florida 46
Dec. 13, 2015 - Tampa, Fla.

NC State 65 • 6-3

##	Player		Total FG-FGA	3-Ptr FG-FGA	FT-FTA	Rebounds Off	Def	Tot	PF	TP	A	TO	Blk	Stl	Min
00	Abu, Abdul-Malik	f	5-13	0-0	1-2	9	5	14	3	11	1	1	0	1	29
21	Anya, BeeJay	f	7-8	0-0	3-6	2	5	7	3	17	1	2	5	1	24
12	Barber, Anthony	g	6-20	1-5	6-8	2	5	7	0	19	6	3	0	1	40-
14	Martin, Caleb	g	1-10	1-7	0-0	0	5	5	1	3	2	2	1	0	34
24	Rowan, Maverick	g	1-10	0-7	1-1	1	1	2	3	3	2	0	0	0	29
01	Freeman, Lennard		2-3	0-0	1-2	5	3	8	1	5	1	0	0	1	25
15	Martin, Cody		2-2	0-0	0-2	0	3	3	2	4	0	1	0	2	15
22	Kirk, Shaun		1-2	1-2	0-0	0	1	1	1	3	0	0	0	0	4
	Team					3	1	4							
	Totals		25-68	3-21	12-21	22	29	51	14	65	13	9	6	6	200

FG % 1st Half: 15-39 38.5% 2nd half: 10-29 34.5% Game: 25-68 36.8%
3FG % 1st Half: 2-12 16.7% 2nd half: 1-9 11.1% Game: 3-21 14.3%
FT % 1st Half: 3-6 50.0% 2nd half: 9-15 60.0% Game: 12-21 57.1%

Deadba
Rebounc
5

USF 46 • 2-8

##	Player		Total FG-FGA	3-Ptr FG-FGA	FT-FTA	Rebounds Off	Def	Tot	PF	TP	A	TO	Blk	Stl	Min
01	PERRY, Chris	f	0-3	0-0	2-2	1	5	6	4	2	1	0	0	0	17
22	NUNEZ, Angel	f	2-8	1-4	0-0	1	2	3	1	5	0	2	0	0	28
33	GUERRERO, Ruben	c	3-6	0-0	0-0	2	3	5	1	6	0	2	3	0	24
00	MCMURRAY, Jahmal	g	6-16	1-5	0-0	0	4	4	3	13	4	0	0	2	36
05	MORILLO, Nehemias	g	4-10	0-3	2-3	0	0	0	2	10	1	1	0	1	31
03	PETERS, Roddy		1-3	0-0	0-0	1	0	1	0	2	0	1	0	0	8
15	COUSINS, Jaleel		2-10	0-0	4-6	8	4	12	3	8	0	4	1	1	27
35	ZEIGLER, Bo		0-4	0-0	0-0	1	3	4	3	0	0	3	2	1	22
42	SANTOS, Luis		0-1	0-0	0-0	0	2	2	2	0	0	0	0	0	7
	Team					2	2	4				1			
	Totals		18-61	2-12	8-11	16	25	41	19	46	6	14	6	5	200

FG % 1st Half: 5-28 17.9% 2nd half: 13-33 39.4% Game: 18-61 29.5%
3FG % 1st Half: 0-4 0.0% 2nd half: 2-8 25.0% Game: 2-12 16.7%
FT % 1st Half: 5-6 83.3% 2nd half: 3-5 60.0% Game: 8-11 72.7%

Deadba
Rebounc
1

Officials: Gerry Pollard, Joe DeRosa, Jeff Clark
Technical fouls: NC State-None. USF-None.
Attendance: 2945
Time of Game: 1:44

Score by periods	1st	2nd	Total
NC State	35	30	**65**
USF	15	31	**46**

Points	In Paint	Off T/O	2nd Chance	Fast Break	Bench
ST	32	19	15	8	12
USF	18	7	10	6	10

Game #10 - NC State 76, High Point 73
Dec. 16, 2015 - PNC Arena

High Point 73 • 8-3

##	Player		Total FG-FGA	3-Ptr FG-FGA	FT-FTA	Rebounds Off	Def	Tot	PF	TP	A	TO	Blk	Stl	Min
00	Brown, John	*	6-17	0-0	5-6	7	0	7	4	17	2	1	4	2	32
11	Mcintyre, Haiishen	*	0-1	0-1	4-4	0	3	3	2	4	2	0	0	0	24
15	Cugini, Lorenzo	*	4-10	4-7	0-0	0	5	5	2	12	3	2	0	1	36
22	Weary, Adam	*	7-10	0-0	1-1	1	1	2	4	15	3	1	0	2	34
24	Lindauer, Anthony	*	6-11	3-5	3-3	1	6	7	3	18	3	2	1	2	36
02	White, Austin		0-1	0-0	0-0	0	0	0	1	0	0	0	0	0	5
03	Fox, Andre		0-1	0-0	0-0	0	1	1	2	0	0	1	0	0	5
10	Thompson, Tarique		1-4	0-0	0-0	1	1	2	1	2	0	0	0	0	12
12	Perez-Laham, Jorge		2-5	1-3	0-0	1	3	4	2	5	1	1	0	0	16
	Team					0	2	2				1			
	Totals		26-60	8-16	13-14	11	22	33	21	73	14	9	5	7	200

FG % 1st Half: 11-28 39.3% 2nd half: 15-32 46.9% Game: 26-60 43.3%
3FG % 1st Half: 2-5 40.0% 2nd half: 6-11 54.5% Game: 8-16 50.0%
FT % 1st Half: 7-7 100.0 2nd half: 6-7 85.7% Game: 13-14 92.9%

Deadba
Rebounc
0

NC State 76 • 7-3

##	Player		Total FG-FGA	3-Ptr FG-FGA	FT-FTA	Rebounds Off	Def	Tot	PF	TP	A	TO	Blk	Stl	Min
00	Abu, Abdul-Malik	*	5-8	0-0	3-4	5	4	9	2	13	0	3	2	1	23
12	Barber, Anthony	*	10-22	3-5	3-4	1	4	5	2	26	6	0	0	0	40
14	Martin, Caleb	*	2-6	0-4	0-3	2	2	4	2	4	0	1	0	0	33
21	Anya, BeeJay	*	2-4	0-0	1-3	2	5	7	2	5	1	1	4	1	30
24	Rowan, Maverick	*	6-19	4-10	3-4	3	4	7	1	19	0	2	0	1	37
01	Freeman, Lennard		2-3	0-0	0-0	2	3	5	4	4	0	1	0	0	12
15	Martin, Cody		1-3	0-0	3-4	2	1	3	1	5	0	0	0	2	25
	Team					3	1	4				1			
	Totals		28-65	7-19	13-22	20	24	44	14	76	7	9	6	5	200

FG % 1st Half: 15-38 39.5% 2nd half: 13-27 48.1% Game: 28-65 43.1%
3FG % 1st Half: 2-9 22.2% 2nd half: 5-10 50.0% Game: 7-19 36.8%
FT % 1st Half: 4-7 57.1% 2nd half: 9-15 60.0% Game: 13-22 59.1%

Deadba
Rebounc
4

Officials: Jeff Clark, Tim Kelly, Lamont Simpson
Technical fouls: High Point-None. NC State-None.
Attendance: 15602

Score by periods	1st	2nd	Total
High Point	31	42	**73**
NC State	36	40	**76**

Points	In Paint	Off T/O	2nd Chance	Fast Break	Bench
HPU	26	12	10	14	7
ST	32	14	21	11	9

Last FG - HPU 2nd-01:48, ST 2nd-00:01.
Largest lead - HPU by 3 2nd-08:34. ST by 7 1st-00:41.

Score tied - 13 times.
Lead changed - 14 times.

Game #11 - NC State 73, Missouri 59
Dec. 19, 2015 - Columbia, Mo.

NC State 73 • 8-3

##	Player		Total FG-FGA	3-Ptr FG-FGA	FT-FTA	Rebounds Off	Def	Tot	PF	TP	A	TO	Blk	Stl	Min
00	Abu, Abdul-Malik	*	4-8	0-0	5-5	3	8	11	3	13	0	1	1	0	33
12	Barber, Anthony	*	9-15	2-4	13-15	1	6	7	2	33	4	3	0	0	39
14	Martin, Caleb	*	2-14	1-9	0-0	1	1	2	2	5	2	2	0	1	29
21	Anya, BeeJay	*	1-2	0-0	1-2	1	5	6	3	3	1	2	1	0	22
24	Rowan, Maverick	*	4-9	2-3	2-4	2	1	3	3	12	2	0	0	0	32
01	Freeman, Lennard		0-1	0-0	1-2	2	4	6	2	1	0	0	0	1	24
15	Martin, Cody		2-5	0-0	2-2	2	0	2	2	6	1	0	2	2	21
	Team					3	1	4				1			
	Totals		22-54	5-16	24-30	15	26	41	17	73	10	9	4	4	200

FG % 1st Half: 11-26 42.3% 2nd half: 11-28 39.3% Game: 22-54 40.7%
3FG % 1st Half: 3-9 33.3% 2nd half: 2-7 28.6% Game: 5-16 31.3%
FT % 1st Half: 4-7 57.1% 2nd half: 20-23 87.0% Game: 24-30 80.0%

Deadball
Rebounds
1

Mizzou 59 • 5-5

##	Player		Total FG-FGA	3-Ptr FG-FGA	FT-FTA	Rebounds Off	Def	Tot	PF	TP	A	TO	Blk	Stl	Min
01	PHILLIPS	*	2-6	1-3	2-2	0	1	1	3	7	1	1	0	1	21
12	WRIGHT	*	0-6	0-1	2-6	0	3	3	1	2	0	0	0	2	19
15	CLARK	*	3-9	1-3	0-0	1	1	2	3	7	3	1	0	0	22
24	PURYEAR	*	1-2	0-0	2-2	0	2	2	1	4	0	0	0	0	25
44	ROSBURG	*	1-2	0-0	0-1	2	4	6	4	2	1	1	0	0	15
04	ISABELL		4-7	1-2	1-2	1	2	3	2	10	2	2	0	2	24
05	ALLEN		1-1	0-0	1-4	1	0	1	0	3	0	0	0	0	4
10	WALTON		2-3	0-1	0-2	0	0	0	2	4	3	3	0	0	11
23	GANT		2-5	0-0	0-0	1	1	2	2	4	0	0	1	1	16
25	WOODS		2-3	0-0	0-0	0	4	4	3	4	2	0	1	0	19
33	VANLEER		4-7	4-7	0-0	0	2	2	1	12	1	0	0	0	24
	Team					1	2	3							
	Totals		22-51	7-17	8-19	7	22	29	22	59	13	8	2	6	200

FG % 1st Half: 12-27 44.4% 2nd half: 10-24 41.7% Game: 22-51 43.1%
3FG % 1st Half: 3-8 37.5% 2nd half: 4-9 44.4% Game: 7-17 41.2%
FT % 1st Half: 1-2 50.0% 2nd half: 7-17 41.2% Game: 8-19 42.1%

Deadball
Rebounds
7

Officials: William Humes, Tim Nestor, Jeffrey Anderson
Technical fouls: NC State-None. Mizzou-None.
Attendance: 8087

Score by periods	1st	2nd	Total
NC State	29	44	**73**
Mizzou	28	31	**59**

Points	In Paint	Off T/O	2nd Chance	Fast Break	Bench
ST	22	11	20	6	7
MU-M	24	13	3	10	37

Last FG - ST 2nd-02:52, MU-M 2nd-00:39.
Largest lead - ST by 20 2nd-07:01, MU-M by 10 1st-09:26.
ST led for 19:42. MU-M led for 19:00. Game was tied for 01:18.

Score tied - 1 time.
Lead changed - 3 times.

Game #12 - NC State 58, UNC Greensboro 52
Dec. 22, 2015 - PNC Arena

UNCG 52 • 4-8

##	Player		Total FG-FGA	3-Ptr FG-FGA	FT-FTA	Rebounds Off	Def	Tot	PF	TP	A	TO	Blk	Stl	Min
01	Smith,Marvin	*	1-8	0-5	0-0	3	2	5	4	2	1	1	1	1	17
10	Alonso,Francis	*	2-6	1-2	0-0	0	2	2	2	5	1	2	0	0	26
13	Locke,Kayel	*	2-8	1-3	0-0	2	3	5	4	5	0	1	0	0	32
20	Baldwin,Diante	*	5-14	1-3	2-6	3	4	7	3	13	4	2	0	2	35
33	White,RJ	*	5-10	0-2	1-1	2	5	7	3	11	0	1	0	0	30
02	Lamot,Asad		1-3	1-2	0-0	1	3	4	3	3	0	0	0	1	19
11	Troy,Demetrius		3-8	3-6	0-0	1	2	3	1	9	4	3	0	1	24
25	Burgess,Lloyd		0-0	0-0	0-0	0	0	0	1	0	0	2	0	0	6
32	Kuiper,Jordy		2-3	0-1	0-0	1	0	1	2	4	0	1	0	1	11
	Team					0	6	6							
	Totals		21-60	7-24	3-7	13	27	40	23	52	10	13	1	6	200

FG % 1st Half: 7-29 24.1% 2nd half: 14-31 45.2% Game: 21-60 35.0%
3FG % 1st Half: 3-14 21.4% 2nd half: 4-10 40.0% Game: 7-24 29.2%
FT % 1st Half: 1-2 50.0% 2nd half: 2-5 40.0% Game: 3-7 42.9%

Deadball
Rebounds
3

NC State 58 • 9-3

##	Player		Total FG-FGA	3-Ptr FG-FGA	FT-FTA	Rebounds Off	Def	Tot	PF	TP	A	TO	Blk	Stl	Min
00	Abu, Abdul-Malik	*	4-8	0-0	3-8	2	9	11	3	11	0	1	2	0	33
12	Barber, Anthony	*	10-18	2-5	5-7	0	2	2	1	27	2	1	0	2	40
14	Martin, Caleb	*	1-4	1-2	0-0	1	5	6	2	3	2	3	0	0	34
21	Anya, BeeJay	*	4-7	0-0	2-3	3	3	6	3	10	2	1	4	0	33
24	Rowan, Maverick	*	1-10	0-4	0-0	0	4	4	3	2	0	2	0	0	28
01	Freeman, Lennard		1-2	0-0	1-2	2	2	4	1	3	0	1	1	0	15
15	Martin, Cody		0-3	0-0	2-6	2	2	4	0	2	1	2	1	1	17
	Team					1	0	1							
	Totals		21-52	3-11	13-26	11	27	38	13	58	7	11	8	3	200

FG % 1st Half: 8-27 29.6% 2nd half: 13-25 52.0% Game: 21-52 40.4%
3FG % 1st Half: 2-8 25.0% 2nd half: 1-3 33.3% Game: 3-11 27.3%
FT % 1st Half: 2-5 40.0% 2nd half: 11-21 52.4% Game: 13-26 50.0%

Deadball
Rebounds
6

Officials: Jamie Luckie, Andrew Marotta, Ray Styons
Technical fouls: UNCG-None. NC State-None.
Attendance: 15716

Score by periods	1st	2nd	Total
UNCG	18	34	**52**
NC State	20	38	**58**

Points	In Paint	Off T/O	2nd Chance	Fast Break	Bench
UNCG	24	7	8	7	16
ST	22	8	7	6	5

Game #13 - NC State 72, Northeastern 66
Dec. 29, 2015 - PNC Arena

Northeastern 66 • 8-5

##	Player		Total FG-FGA	3-Ptr FG-FGA	FT-FTA	Rebounds Off	Def	Tot	PF	TP	A	TO	Blk	Stl	Min
04	Walker, David	*	5-12	3-7	0-1	0	1	1	2	13	5	5	0	1	34
11	Miller, Jeremy	*	3-6	0-2	2-2	2	3	5	1	8	0	1	2	1	26
12	Ford, Quincy	*	5-11	1-4	4-6	2	6	8	5	15	2	1	2	3	32
15	Donnelly, Caleb	*	4-6	4-6	0-0	0	0	0	1	12	0	1	0	1	29
33	Stahl, Zach	*	4-11	0-0	1-2	1	6	7	2	9	6	3	0	2	38
20	Begley, Devon		0-2	0-1	0-0	0	0	0	2	0	0	0	0	1	10
22	Gresham Jr., Donnell		3-4	3-4	0-0	0	1	1	3	9	0	1	0	1	20
30	Green, Anthony		0-1	0-0	0-0	1	0	1	1	0	0	0	0	0	3
34	Abakah, Kwesi		0-1	0-0	0-2	0	2	2	1	0	0	0	0	0	8
	Team					0	3	3				1			
	Totals		24-54	11-24	7-13	6	22	28	18	66	13	13	4	10	200

FG % 1st Half: 10-26 38.5% 2nd half: 14-28 50.0% Game: 24-54 44.4%
3FG % 1st Half: 2-10 20.0% 2nd half: 9-14 64.3% Game: 11-24 45.8%
FT % 1st Half: 3-6 50.0% 2nd half: 4-7 57.1% Game: 7-13 53.8%

Deadball Rebounds 2

NC State 72 • 10-3

##	Player		Total FG-FGA	3-Ptr FG-FGA	FT-FTA	Rebounds Off	Def	Tot	PF	TP	A	TO	Blk	Stl	Min
00	Abu, Abdul-Malik	*	4-13	0-0	2-2	7	5	12	2	10	0	0	0	1	23
12	Barber, Anthony	*	11-20	1-3	6-8	2	3	5	2	29	3	2	0	0	40
14	Martin, Caleb	*	3-8	2-3	0-2	0	7	7	4	8	0	1	1	0	27
21	Anya, BeeJay	*	1-2	0-0	0-0	2	3	5	1	2	0	2	2	2	23
24	Rowan, Maverick	*	6-12	4-8	0-0	0	2	2	3	16	2	3	0	1	38
01	Freeman, Lennard		3-4	0-0	1-2	1	3	4	1	7	0	2	0	3	27
15	Martin, Cody		0-1	0-0	0-0	0	3	3	3	0	3	1	1	1	22
	Team					1	0	1							
	Totals		28-60	7-14	9-14	13	26	39	16	72	8	11	4	8	200

FG % 1st Half: 10-31 32.3% 2nd half: 18-29 62.1% Game: 28-60 46.7%
3FG % 1st Half: 1-5 20.0% 2nd half: 6-9 66.7% Game: 7-14 50.0%
FT % 1st Half: 6-7 85.7% 2nd half: 3-7 42.9% Game: 9-14 64.3%

Deadball Rebounds 2,2

Officials: Bryan Kersey, Jerry Heater, Ray Styons
Technical fouls: Northeastern-None. NC State-None.
Attendance: 17074
Fouled out: NE: #12 Ford, Q. at 0:56.7 in 2nd half

Score by periods	1st	2nd	Total
Northeastern	25	41	**66**
NC State	27	45	**72**

Points	In Paint	Off T/O	2nd Chance	Fast Break	Bench
NU	24	14	4	23	9
ST	32	19	8	13	7

Game #14 - Virginia Tech 73, NC State 68 (OT)
Jan. 2, 2016 - Blacksburg, Va.

NC State 68 • 10-4, 0-1

##	Player		Total FG-FGA	3-Ptr FG-FGA	FT-FTA	Rebounds Off	Def	Tot	PF	TP	A	TO	Blk	Stl	Min
00	Abu, Abdul-Malik	f	3-7	0-0	2-4	1	7	8	3	8	2	0	0	0	25
14	Martin, Caleb	f	4-17	3-13	3-3	1	3	4	2	14	0	2	1	0	40-
21	Anya, BeeJay	f	1-4	0-0	4-10	7	5	12	4	6	1	0	5	0	33
12	Barber, Anthony	g	7-21	2-6	5-6	0	7	7	2	21	2	3	0	0	45
24	Rowan, Maverick	g	1-8	0-4	4-5	0	1	1	1	6	0	1	0	0	24
01	Freeman, Lennard		2-4	0-0	2-3	3	3	6	5	6	2	1	1	0	31
15	Martin, Cody		3-4	0-0	1-2	3	1	4	2	7	0	1	1	1	27
	Team					6	2	8				2			
	Totals		21-65	5-23	21-33	21	29	50	19	68	7	10	8	1	225

FG % 1st Half: 11-30 36.7% 2nd half: 9-29 31.0% OT: 1-6 16.7% Game: 21-65 32.3%
3FG % 1st Half: 4-12 33.3% 2nd half: 1-8 12.5% OT: 0-3 0.0% Game: 5-23 21.7%
FT % 1st Half: 8-9 88.9% 2nd half: 8-12 66.7% OT: 5-12 41.7% Game: 21-33 63.6%

Deadba Rebounc 8

Virginia Tech 73 • 9-5, 1-0

##	Player		Total FG-FGA	3-Ptr FG-FGA	FT-FTA	Rebounds Off	Def	Tot	PF	TP	A	TO	Blk	Stl	Min
00	Shane Henry	f	0-3	0-0	0-4	0	4	4	2	0	0	0	2	0	17
32	Zach LeDay	f	2-6	0-1	5-6	5	7	12	4	9	1	0	3	1	41
04	Seth Allen	g	9-19	3-5	2-2	1	3	4	3	23	1	2	1	1	39
10	Justin Bibbs	g	0-5	0-3	2-2	0	2	2	2	2	0	0	0	0	30
23	Jalen Hudson	g	10-21	1-5	2-3	2	1	3	5	23	0	1	1	0	28
05	Justin Robinson		3-5	0-1	0-0	1	2	3	2	6	1	0	0	0	20
11	Devin Wilson		0-2	0-1	1-2	0	2	2	2	1	0	0	0	0	19
21	Satchel Pierce		0-0	0-0	0-0	0	0	0	1	0	0	0	0	0	2
22	Johnny Hamilton		0-0	0-0	0-0	0	1	1	0	0	0	0	0	0	5
24	Kerry Blackshear Jr.		3-8	1-2	2-3	5	3	8	3	9	0	1	0	0	24
	Team					2	0	2							
	Totals		27-69	5-18	14-22	16	25	41	24	73	3	4	7	2	225

FG % 1st Half: 10-32 31.3% 2nd half: 14-29 48.3% OT: 3-8 37.5% Game: 27-69 39.1%
3FG % 1st Half: 1-10 10.0% 2nd half: 4-7 57.1% OT: 0-1 0.0% Game: 5-18 27.8%
FT % 1st Half: 3-6 50.0% 2nd half: 5-7 71.4% OT: 6-9 66.7% Game: 14-22 63.6%

Deadba Rebounc 5,2

Officials: Mike Eades, Lamar Simpson, Bill McCarthy
Technical fouls: NC State-None. Virginia Tech-None.
Attendance: 4971

Score by periods	1st	2nd	OT	Total
NC State	34	27	7	**68**
Virginia Tech	24	37	12	**73**

Points	In Paint	Off T/O	2nd Chance	Fast Break	Bench
ST	24	2	18	4	13
VT	36	15	20	10	16

Game #15 - #16/16 Louisville 77, NC State 72
Jan. 7, 2015 - PNC Arena

Louisville 77 • 13-2, 2-0

##	Player		Total FG-FGA	3-Ptr FG-FGA	FT-FTA	Rebounds Off	Def	Tot	PF	TP	A	TO	Blk	Stl	Min
00	Lee, Damion	*	4-8	3-5	2-4	0	2	2	3	13	1	1	0	0	36
03	Lewis, Trey	*	0-4	0-2	4-4	0	2	2	4	4	2	1	0	1	19
10	Johnson, Jaylen	*	3-8	0-0	2-2	3	4	7	3	8	0	0	1	0	21
32	Onuaku, Chinanu	*	6-9	0-0	0-2	2	12	14	1	12	0	3	1	1	32
45	Mitchell, Donovan	*	1-3	0-0	1-2	1	1	2	3	3	4	1	0	0	22
02	Snider, Quentin		7-11	4-6	3-5	0	0	0	2	21	2	1	0	2	32
05	Stockman, Matz		0-0	0-0	0-0	0	0	0	0	0	0	0	0	0	1
13	Spalding, Ray		6-8	0-0	0-0	2	0	2	3	12	1	1	0	1	19
14	Mahmoud, Anas		0-1	0-0	0-0	0	1	1	2	0	0	1	1	0	7
22	Adel, Deng		2-5	0-0	0-0	1	0	1	2	4	0	1	1	0	7
23	Levitch, David		0-0	0-0	0-0	0	1	1	0	0	0	0	0	0	4
	Team					3	1	4				1			
	Totals		29-57	7-13	12-19	12	24	36	23	77	10	11	4	5	200

FG % 1st Half: 14-31 45.2% 2nd half: 15-26 57.7% Game: 29-57 50.9%
3FG % 1st Half: 3-6 50.0% 2nd half: 4-7 57.1% Game: 7-13 53.8%
FT % 1st Half: 3-4 75.0% 2nd half: 9-15 60.0% Game: 12-19 63.2%

Deadball Rebounds 3

NC State 72 • 10-5, 0-2

##	Player		Total FG-FGA	3-Ptr FG-FGA	FT-FTA	Rebounds Off	Def	Tot	PF	TP	A	TO	Blk	Stl	Min
00	Abu, Abdul-Malik	*	5-10	0-0	5-8	5	7	12	1	15	0	2	1	0	33
12	Barber, Anthony	*	7-22	1-7	5-5	0	3	3	2	20	4	1	0	1	39
14	Martin, Caleb	*	3-10	3-7	4-5	2	1	3	4	13	1	2	1	1	28
21	Anya, BeeJay	*	1-2	0-0	0-4	5	2	7	3	2	1	0	1	0	22
24	Rowan, Maverick	*	5-13	4-8	3-3	1	1	2	4	17	1	0	0	0	32
01	Freeman, Lennard		0-1	0-0	2-4	3	3	6	3	2	0	1	1	0	24
15	Martin, Cody		1-3	0-0	1-2	2	2	4	0	3	2	3	1	0	22
	Team					1	1	2				1			
	Totals		22-61	8-22	20-31	19	20	39	17	72	9	10	5	2	200

FG % 1st Half: 8-30 26.7% 2nd half: 14-31 45.2% Game: 22-61 36.1%
3FG % 1st Half: 2-11 18.2% 2nd half: 6-11 54.5% Game: 8-22 36.4%
FT % 1st Half: 11-18 61.1% 2nd half: 9-13 69.2% Game: 20-31 64.5%

Deadball Rebounds 7

Officials: Joe Lindsay, Michael Stephens, Doug Shows
Technical fouls: Louisville-None. NC State-None.
Attendance: 17762

Score by periods	1st	2nd	Total
Louisville	34	43	**77**
NC State	29	43	**72**

Points	In Paint	Off T/O	2nd Chance	Fast Break	Bench
UL	38	11	10	11	37
ST	24	14	18	11	5

Last FG - UL 2nd-00:37, ST 2nd-00:17.
Largest lead - UL by 16 2nd-03:38, ST by 3 1st-18:08.
UL led for 36:46. ST led for 01:24. Game was tied for 01:50.

Score tied - 3 times.
Lead changed - 4 times.

Game #16 - Wake Forest 77, NC State 74
Jan. 10, 2016 - Winston-Salem, N.C.

NC State 74 • 10-6, 0-3

##	Player		Total FG-FGA	3-Ptr FG-FGA	FT-FTA	Rebounds Off	Def	Tot	PF	TP	A	TO	Blk	Stl	Min
00	Abdul-Malik Abu	f	5-9	0-0	1-1	1	1	2	4	11	0	2	0	0	14
01	Lennard Freeman	f	2-3	0-0	2-3	4	4	8	2	6	1	2	0	1	24
12	Anthony Barber	g	10-22	4-8	2-4	0	3	3	4	26	7	2	0	1	40
14	Caleb Martin	g	3-8	1-6	0-0	4	7	11	4	7	3	2	1	2	35
24	Maverick Rowan	g	5-16	3-11	0-0	0	3	3	1	13	0	0	0	0	37
15	Cody Martin		4-9	0-0	0-0	4	4	8	2	8	7	0	0	0	25
21	BeeJay Anya		0-2	0-0	0-0	1	2	3	5	0	0	1	2	0	20
22	Shaun Kirk		1-2	0-0	1-2	0	0	0	1	3	0	1	0	0	5
	Team					0	2	2							
	Totals		30-71	8-25	6-10	14	26	40	23	74	18	10	3	4	200

FG % 1st Half: 10-34 29.4% 2nd half: 20-37 54.1% Game: 30-71 42.3%
3FG % 1st Half: 3-11 27.3% 2nd half: 5-14 35.7% Game: 8-25 32.0%
FT % 1st Half: 2-5 40.0% 2nd half: 4-5 80.0% Game: 6-10 60.0%

Deadball Rebounds 2,2

Wake Forest 77 • 10-5, 1-2

##	Player		Total FG-FGA	3-Ptr FG-FGA	FT-FTA	Rebounds Off	Def	Tot	PF	TP	A	TO	Blk	Stl	Min
02	Devin Thomas	f	6-11	0-0	8-11	4	7	11	3	20	3	2	1	3	33
44	Dinos Mitoglou	f	5-9	3-7	2-4	3	6	9	3	15	0	2	1	0	30
00	Codi Miller-McIntyre	g	4-11	0-0	3-4	1	2	3	2	11	3	2	0	1	36
10	Mitchell Wilbekin	g	2-4	2-3	0-0	0	2	2	2	6	0	1	0	0	21
13	Bryant Crawford	g	5-14	3-7	4-4	2	0	2	4	17	6	0	0	1	26
04	Doral Moore		1-1	0-0	0-0	0	1	1	0	2	1	0	0	0	3
11	Greg McClinton		0-1	0-0	0-0	0	2	2	0	0	0	0	0	0	3
20	John Collins		1-2	0-0	2-2	0	0	0	2	4	1	1	1	1	10
23	Rondale Watson		0-1	0-1	0-2	0	1	1	0	0	1	1	0	0	13
25	Cornelius Hudson		1-4	0-2	0-1	0	6	6	1	2	0	1	0	0	25
	Team					2	1	3							
	Totals		25-58	8-20	19-28	12	28	40	17	77	15	10	3	6	200

FG % 1st Half: 9-29 31.0% 2nd half: 16-29 55.2% Game: 25-58 43.1%
3FG % 1st Half: 1-6 16.7% 2nd half: 7-14 50.0% Game: 8-20 40.0%
FT % 1st Half: 8-11 72.7% 2nd half: 11-17 64.7% Game: 19-28 67.9%

Deadball Rebounds 2,1

Officials: Bryan Kersey, Tim Nestor, Bill Covington, Jr.
Technical fouls: NC State-None. Wake Forest-None.
Attendance: 11865

Score by periods	1st	2nd	Total
NC State	25	49	**74**
Wake Forest	27	50	**77**

Points	In Paint	Off T/O	2nd Chance	Fast Break	Bench
ST	38	10	14	12	11
WF	30	14	15	13	8

Last FG - ST 2nd-00:02, WF 2nd-01:53.
Largest lead - ST by 2 2nd-11:38, WF by 15 2nd-16:01.
ST led for 03:35. WF led for 31:34. Game was tied for 04:51.

Score tied - 4 times.
Lead changed - 8 times.

Game #17 - Florida State 85, NC State 78
Jan. 13, 2016 - PNC Arena

Florida State 85 • 11-5, 1-3

##	Player		Total FG-FGA	3-Ptr FG-FGA	FT-FTA	Rebounds Off	Def	Tot	PF	TP	A	TO	Blk	Stl	Min
04	Bacon, Dwayne	*	6-14	2-5	1-3	1	3	4	1	15	2	5	0	1	28
05	Beasley, Malik	*	7-12	2-3	6-7	1	8	9	3	22	0	0	1	1	32
15	Bojanovsky, Boris	*	2-3	0-0	0-1	3	2	5	5	4	0	0	1	1	14
22	Rathan-Mayes, Xavier	*	3-7	1-3	4-6	0	1	1	1	11	7	2	0	1	28
32	Brandon, Montay	*	0-1	0-0	0-0	0	0	0	3	0	0	1	0	1	9
01	Bookert, Devon		6-9	4-4	2-2	2	0	2	2	18	0	0	0	1	26
03	Bell, Benji		1-4	0-0	0-0	1	3	4	2	2	1	2	0	0	11
14	Mann, Terance		3-6	0-2	1-3	3	6	9	2	7	0	0	2	0	27
21	Koumadje, Chris		1-3	0-0	0-0	1	1	2	1	2	0	1	3	0	11
23	Smith, Jarquez		2-3	0-0	0-0	1	0	1	2	4	0	2	1	0	14
	Team					1	2	3							
	Totals		31-62	9-17	14-22	14	26	40	22	85	10	13	8	6	200

FG % 1st Half: 15-29 51.7% 2nd half: 16-33 48.5% Game: 31-62 50.0%
3FG % 1st Half: 5-10 50.0% 2nd half: 4-7 57.1% Game: 9-17 52.9%
FT % 1st Half: 3-8 37.5% 2nd half: 11-14 78.6% Game: 14-22 63.6%

Deadbal Rebounc 4

NC State 78 • 10-7, 0-4

##	Player		Total FG-FGA	3-Ptr FG-FGA	FT-FTA	Rebounds Off	Def	Tot	PF	TP	A	TO	Blk	Stl	Min
00	Abu, Abdul-Malik	*	6-12	0-0	9-11	7	6	13	1	21	6	2	0	0	37
12	Barber, Anthony	*	6-14	2-5	2-2	0	3	3	4	16	3	2	0	1	34
14	Martin, Caleb	*	2-13	1-10	2-2	1	2	3	3	7	2	1	1	0	32
21	Anya, BeeJay	*	1-1	0-0	0-2	2	2	4	2	2	0	2	1	2	17
24	Rowan, Maverick	*	6-16	3-9	7-9	3	0	3	3	22	0	1	0	0	37
01	Freeman, Lennard		1-3	0-0	2-2	4	4	8	3	4	1	2	0	1	17
15	Martin, Cody		2-4	1-1	1-4	1	3	4	2	6	1	1	0	2	24
22	Kirk, Shaun		0-1	0-1	0-0	0	0	0	1	0	0	1	0	0	2
	Team					2	1	3							
	Totals		24-64	7-26	23-32	20	21	41	19	78	13	12	2	6	200

FG % 1st Half: 10-30 33.3% 2nd half: 14-34 41.2% Game: 24-64 37.5%
3FG % 1st Half: 3-14 21.4% 2nd half: 4-12 33.3% Game: 7-26 26.9%
FT % 1st Half: 5-9 55.6% 2nd half: 18-23 78.3% Game: 23-32 71.9%

Deadbal Rebounc 3

Officials: Roger Ayers, Tim Kelly, Michael Roberts
Technical fouls: Florida State-None. NC State-None.
Attendance: 16846
Fouled out: FSU: #15 Bojanovsky, B. at 1:20 in 2nd half

Score by periods	1st	2nd	Total
Florida State	38	47	**85**
NC State	28	50	**78**

Points	In Paint	Off T/O	2nd Chance	Fast Break	Bench
FS	40	12	22	17	33
ST	26	17	14	11	10

Game #18 - #5 North Carolina 67, NC State 55
Jan. 16, 2016 - Chapel Hill, N.C.

NC State 55 • 10-8, 0-5 ACC

##	Player		Total FG-FGA	3-Ptr FG-FGA	FT-FTA	Rebounds Off	Def	Tot	PF	TP	A	TO	Blk	Stl	Min
00	Abu, Abdul-Malik	f	5-14	0-0	2-2	8	6	14	5	12	3	2	0	0	27
21	Anya, BeeJay	f	1-2	0-0	0-0	1	3	4	5	2	0	1	3	0	28
12	Barber, Anthony	g	4-11	1-2	0-0	0	3	3	1	9	1	5	0	0	35
15	Martin, Cody	g	4-7	0-0	2-4	4	3	7	0	10	3	4	0	1	32
24	Rowan, Maverick	g	4-15	2-8	0-0	1	0	1	2	10	0	1	0	1	36
01	Freeman, Lennard		1-1	0-0	1-2	1	1	2	0	3	0	1	0	0	21
14	Martin, Caleb		3-5	1-2	2-2	1	1	2	3	9	0	3	0	2	21
	Team					1	3	4				1			
	Totals		22-55	4-12	7-10	17	20	37	16	55	7	18	3	4	200

FG % 1st Half: 13-28 46.4% 2nd half: 9-27 33.3% Game: 22-55 40.0%
3FG % 1st Half: 2-5 40.0% 2nd half: 2-7 28.6% Game: 4-12 33.3%
FT % 1st Half: 1-2 50.0% 2nd half: 6-8 75.0% Game: 7-10 70.0%

Deadbal Rebounc 2,3

North Carolina 67 • 16-2, 5-0 ACC

##	Player		Total FG-FGA	3-Ptr FG-FGA	FT-FTA	Rebounds Off	Def	Tot	PF	TP	A	TO	Blk	Stl	Min
03	Kennedy Meeks	f	10-16	0-0	3-4	5	1	6	1	23	0	1	3	1	30
11	Brice Johnson	f	3-6	0-0	0-1	0	2	2	4	6	0	2	2	1	18
44	Justin Jackson	f	2-9	1-3	1-2	3	0	3	2	6	2	1	0	0	28
02	Joel Berry II	g	5-9	3-5	1-2	1	3	4	1	14	4	3	1	1	32
05	Marcus Paige	g	1-9	0-6	1-2	0	2	2	0	3	3	2	0	2	31
00	Nate Britt		1-5	1-3	0-0	2	1	3	1	3	4	0	0	3	17
01	Theo Pinson		0-5	0-2	2-2	1	2	3	0	2	0	0	0	0	12
04	Isaiah Hicks		3-5	0-0	4-6	3	3	6	4	10	2	0	1	0	18
24	Kenny Williams		0-0	0-0	0-0	0	0	0	0	0	0	0	0	0	2
32	Luke Maye		0-2	0-1	0-0	2	2	4	1	0	2	0	0	0	7
42	Joel James		0-0	0-0	0-0	0	0	0	1	0	0	0	0	0	5
	Team					4	1	5							
	Totals		25-66	5-20	12-19	21	17	38	15	67	17	9	7	8	200

FG % 1st Half: 11-32 34.4% 2nd half: 14-34 41.2% Game: 25-66 37.9%
3FG % 1st Half: 2-9 22.2% 2nd half: 3-11 27.3% Game: 5-20 25.0%
FT % 1st Half: 5-11 45.5% 2nd half: 7-8 87.5% Game: 12-19 63.2%

Deadbal Rebounc 4

Officials: Mike Eades, Sean Hull, Terry Wymer
Technical fouls: NC State-None. North Carolina-None.
Attendance: 21750

Score by periods	1st	2nd	Total
NC State	29	26	**55**
North Carolina	29	38	**67**

Points	In Paint	Off T/O	2nd Chance	Fast Break	Bench
ST	26	7	23	4	12
NC	36	17	24	7	15

Last FG - ST 2nd-02:15, NC 2nd-02:31.
Largest lead - ST by 5 1st-10:48, NC by 12 2nd-06:59.

Score tied - 3 times.
Lead changed - 8 times.

Game #19 - NC State 78, #20 Pittsburgh 61
Jan. 19, 2016 - Pittsburgh, Pa.

NC State 78 • (11-8, 1-5 ACC)

##	Player		Total FG-FGA	3-Ptr FG-FGA	FT-FTA	Rebounds Off	Def	Tot	PF	TP	A	TO	Blk	Stl	Min
00	Abu, Abdul-Malik	f	7-13	0-0	2-4	2	8	10	3	16	0	3	1	0	34
15	Martin, Cody	f	2-4	0-0	0-0	0	4	4	1	4	4	2	1	2	33
21	Anya, BeeJay	c	3-3	0-0	0-1	1	2	3	3	6	0	1	0	0	15
12	Barber, Anthony	g	8-18	1-2	14-14	0	7	7	2	31	8	8	0	1	38
24	Rowan, Maverick	g	5-11	4-6	0-0	1	0	1	0	14	0	3	0	0	31
01	Freeman, Lennard		2-4	0-0	0-1	5	9	14	3	4	0	0	0	0	28
14	Martin, Caleb		1-5	1-4	0-0	0	3	3	3	3	0	1	0	0	21
	Team					4	0	4				1			
	Totals		28-58	6-12	16-20	13	33	46	15	78	12	19	2	3	200

FG % 1st Half: 18-31 58.1% 2nd half: 10-27 37.0% Game: 28-58 48.3%
3FG % 1st Half: 5-8 62.5% 2nd half: 1-4 25.0% Game: 6-12 50.0%
FT % 1st Half: 3-3 100.0 2nd half: 13-17 76.5% Game: 16-20 80.0%

Deadball Rebounds 1

Pittsburgh 61 • (15-3, 4-2 ACC)

##	Player		Total FG-FGA	3-Ptr FG-FGA	FT-FTA	Rebounds Off	Def	Tot	PF	TP	A	TO	Blk	Stl	Min
01	Jamel Artis	f	4-10	1-4	7-10	1	6	7	2	16	4	5	1	0	30
02	Michael Young	f	6-13	0-0	2-2	1	6	7	0	14	1	3	1	2	34
05	Rafael Maia	c	0-0	0-0	0-0	1	0	1	3	0	0	1	0	0	9
00	James Robinson	g	3-12	2-5	1-2	0	1	1	2	9	5	0	0	1	35
15	Sterling Smith	g	1-1	0-0	2-2	0	0	0	1	4	2	0	0	0	13
03	Damon Wilson		1-3	0-1	0-1	0	0	0	3	2	0	0	0	0	8
04	Ryan Luther		1-2	0-0	0-0	1	2	3	1	2	0	1	1	1	10
12	Chris Jones		2-5	1-3	0-0	0	1	1	3	5	3	3	1	2	20
21	Sheldon Jeter		3-8	0-1	0-0	3	4	7	5	6	1	1	1	2	21
23	Cameron Johnson		1-5	1-3	0-0	1	0	1	0	3	0	0	1	2	14
33	Alonzo Nelson-Ododa		0-1	0-0	0-0	1	0	1	0	0	0	0	0	0	6
	Team					1	0	1							
	Totals		22-60	5-17	12-17	10	20	30	20	61	16	14	6	10	200

FG % 1st Half: 7-28 25.0% 2nd half: 15-32 46.9% Game: 22-60 36.7%
3FG % 1st Half: 1-5 20.0% 2nd half: 4-12 33.3% Game: 5-17 29.4%
FT % 1st Half: 4-5 80.0% 2nd half: 8-12 66.7% Game: 12-17 70.6%

Deadball Rebounds 0

Officials: Brian Dorsey (R), Michael Stephens, James Breeding
Technical fouls: NC State-None. Pittsburgh-None.
Attendance: 9849

Score by periods	1st	2nd	Total
NC State	44	34	**78**
Pittsburgh	19	42	**61**

Points	In Paint	Off T/O	2nd Chance	Fast Break	Bench
ST	34	14	12	17	7
UP	24	16	15	8	18

Game #20 - #12 Duke 88, NC State 78
Jan. 23, 2016 - PNC Arena

Duke 88 • 15-5, 4-3

##	Player		Total FG-FGA	3-Ptr FG-FGA	FT-FTA	Rebounds Off	Def	Tot	PF	TP	A	TO	Blk	Stl	Min
03	Grayson Allen	*	11-17	1-5	5-5	1	6	7	4	28	7	1	0	0	34
05	Luke Kennard	*	4-12	2-8	2-2	0	1	1	2	12	1	1	0	0	31
13	Matt Jones	*	2-6	2-3	2-2	1	0	1	2	8	3	1	1	0	36
14	Brandon Ingram	*	10-16	4-6	1-3	1	6	7	2	25	3	3	1	2	39
40	Marshall Plumlee	*	3-4	0-0	4-6	6	2	8	4	10	2	0	1	1	39
12	Derryck Thornton		2-4	1-3	0-0	0	3	3	1	5	0	3	0	1	20
34	Sean Obi		0-0	0-0	0-0	0	0	0	0	0	0	0	0	0	1
	Team					1	3	4							
	Totals		32-59	10-25	14-18	10	21	31	15	88	16	9	3	4	200

FG % 1st Half: 15-35 42.9% 2nd half: 17-24 70.8% Game: 32-59 54.2%
3FG % 1st Half: 3-14 21.4% 2nd half: 7-11 63.6% Game: 10-25 40.0%
FT % 1st Half: 3-5 60.0% 2nd half: 11-13 84.6% Game: 14-18 77.8%

Deadba Rebounc 2,1

NC State 78 • 11-9, 1-6

##	Player		Total FG-FGA	3-Ptr FG-FGA	FT-FTA	Rebounds Off	Def	Tot	PF	TP	A	TO	Blk	Stl	Min
00	Abu, Abdul-Malik	*	6-9	0-0	2-6	1	4	5	4	14	2	2	1	1	28
12	Barber, Anthony	*	8-14	3-4	0-0	0	0	0	1	19	1	2	0	3	39
15	Martin, Cody	*	6-8	1-1	0-0	2	2	4	5	13	4	3	0	0	28
21	Anya, BeeJay	*	2-5	0-0	0-0	2	2	4	2	4	0	1	1	0	19
24	Rowan, Maverick	*	3-11	1-8	5-5	0	2	2	2	12	4	0	0	0	35
01	Freeman, Lennard		1-3	0-0	0-0	2	5	7	3	2	6	0	0	0	26
14	Martin, Caleb		5-10	3-8	1-2	1	3	4	0	14	2	1	0	1	25
	Team					1	1	2							
	Totals		31-60	8-21	8-13	9	19	28	17	78	19	9	2	5	200

FG % 1st Half: 17-30 56.7% 2nd half: 14-30 46.7% Game: 31-60 51.7%
3FG % 1st Half: 6-9 66.7% 2nd half: 2-12 16.7% Game: 8-21 38.1%
FT % 1st Half: 3-4 75.0% 2nd half: 5-9 55.6% Game: 8-13 61.5%

Deadba Rebounc 3

Officials: Tim Nestor, Bill Covington, Brian O'Connell
Technical fouls: Duke-None. NC State-None.
Attendance: 19500
Fouled out: NCSU: #15, Martin, C. at 00:37.3

Score by periods	1st	2nd	Total
Duke	36	52	**88**
NC State	43	35	**78**

Points	In Paint	Off T/O	2nd Chance	Fast Break	Bench
DU	36	13	12	15	5
ST	34	12	11	10	16

Last FG - DU 2nd-01:17, ST 2nd-00:44.

Score tied - 5 times.

Game #21 - Georgia Tech 90, NC State 83
Jan. 27, 2016 - PNC Arena

Georgia Tech 90 • 12-8, 2-5

##	Player		Total FG-FGA	3-Ptr FG-FGA	FT-FTA	Rebounds Off	Def	Tot	PF	TP	A	TO	Blk	Stl	Min
02	Smith, Adam	*	5-12	4-10	6-6	0	3	3	1	20	2	3	0	0	33
03	Georges-Hunt, Marcus	*	8-17	1-3	9-9	2	1	3	4	26	3	2	2	1	34
11	Heath, Josh	*	0-3	0-0	4-4	0	3	3	3	4	2	0	0	3	26
32	Jacobs, Nick	*	8-14	0-0	4-4	2	5	7	2	20	1	0	1	1	29
33	White, James	*	3-5	0-0	0-0	2	1	3	4	6	2	1	1	0	14
00	Mitchell, Charles		4-8	0-0	3-7	4	6	10	3	11	1	0	1	0	27
01	Jackson, Tadric		0-5	0-1	2-2	0	1	1	0	2	2	0	0	1	13
12	Stephens, Quinton		0-2	0-0	0-0	1	2	3	1	0	2	3	0	1	14
44	Lammers, Ben		0-0	0-0	1-2	2	2	4	2	1	0	0	0	0	10
	Team					2	4	6							
	Totals		28-66	5-14	29-34	15	28	43	20	90	15	9	5	7	200

FG % 1st Half: 18-38 47.4% 2nd half: 10-28 35.7% Game: 28-66 42.4%
3FG % 1st Half: 5-9 55.6% 2nd half: 0-5 0.0% Game: 5-14 35.7%
FT % 1st Half: 6-6 100.0 2nd half: 23-28 82.1% Game: 29-34 85.3%

Deadba
Reboun
3

NC State 83 • 11-10, 1-7

##	Player		Total FG-FGA	3-Ptr FG-FGA	FT-FTA	Rebounds Off	Def	Tot	PF	TP	A	TO	Blk	Stl	Min
00	Abu, Abdul-Malik	*	9-18	0-0	4-6	6	5	11	3	22	1	6	0	0	37
01	Freeman, Lennard	*	0-0	0-0	0-0	0	3	3	4	0	0	0	0	0	24
12	Barber, Anthony	*	13-27	2-5	8-8	0	4	4	4	36	5	0	0	2	40
15	Martin, Cody	*	1-2	0-0	1-2	1	4	5	5	3	3	1	0	0	18
24	Rowan, Maverick	*	3-8	3-6	4-5	0	1	1	2	13	0	1	0	0	33
14	Martin, Caleb		1-5	1-3	2-3	1	3	4	3	5	1	1	0	1	29
21	Anya, BeeJay		2-4	0-0	0-0	0	3	3	3	4	1	1	4	1	19
	Team					2	2	4							
	Totals		29-64	6-14	19-24	10	25	35	24	83	11	10	4	4	200

FG % 1st Half: 13-29 44.8% 2nd half: 16-35 45.7% Game: 29-64 45.3%
3FG % 1st Half: 0-5 0.0% 2nd half: 6-9 66.7% Game: 6-14 42.9%
FT % 1st Half: 7-7 100.0 2nd half: 12-17 70.6% Game: 19-24 79.2%

Deadba
Reboun
2

Officials: Brian Kersey, Tim Kelly, Lamar Simpson
Technical fouls: Georgia Tech-White, James. NC State-Abu, Abdul-Malik.
Attendance: 15945
Fouled out: NCSU: #15 Martin, Co. at 0:51.4 in 2nd half

Score by periods	1st	2nd	Total
Georgia Tech	47	43	**90**
NC State	33	50	**83**

Points	In Paint	Off T/O	2nd Chance	Fast Break	Bench
GT	36	10	15	11	14
ST	30	10	11	0	9

Last FG - GT 2nd-02:55, ST 2nd-00:14.

Score tied - 5 times.

Game #22 - NC State 85, #15 Miami 69
Jan. 30, 2016 - PNC Arena

Miami 69 • 16-4, 5-3

##	Player		Total FG-FGA	3-Ptr FG-FGA	FT-FTA	Rebounds Off	Def	Tot	PF	TP	A	TO	Blk	Stl	Min
05	Reed,Davon	*	3-7	2-3	4-4	1	3	4	3	12	1	0	1	0	30
10	McClellan,Sheldon	*	5-14	2-9	6-6	0	4	4	4	18	2	1	1	0	31
13	Rodriguez,Angel	*	5-10	3-8	2-2	1	2	3	4	15	6	2	0	1	27
21	Murphy,Kamari	*	2-6	0-1	0-0	0	4	4	1	4	0	1	0	0	24
23	Jekiri,Tonye	*	3-4	0-0	0-0	1	4	5	4	6	2	1	0	0	35
00	Newton,Ja'Quan		4-13	1-2	1-2	1	1	2	4	10	2	2	0	4	27
03	Lawrence,Anthony		0-0	0-0	0-0	0	0	0	2	0	0	0	1	0	3
12	Palmer,James		1-1	0-0	2-2	0	0	0	0	4	1	0	0	0	13
33	Uceda,Ivan Cruz		0-3	0-3	0-0	0	0	0	3	0	0	1	0	0	10
	Team					0	1	1							
	Totals		23-58	8-26	15-16	4	19	23	25	69	14	8	3	5	200

FG % 1st Half: 13-31 41.9% 2nd half: 10-27 37.0% Game: 23-58 39.7%
3FG % 1st Half: 6-14 42.9% 2nd half: 2-12 16.7% Game: 8-26 30.8%
FT % 1st Half: 0-0 0.0% 2nd half: 15-16 93.8% Game: 15-16 93.8%

Deadba
Reboun
1

NC State 85 • 12-10, 2-7

##	Player		Total FG-FGA	3-Ptr FG-FGA	FT-FTA	Rebounds Off	Def	Tot	PF	TP	A	TO	Blk	Stl	Min
00	Abu, Abdul-Malik	*	7-12	0-0	5-5	1	6	7	1	19	0	1	0	0	36
01	Freeman, Lennard	*	2-3	0-0	0-0	1	3	4	1	4	2	0	1	1	21
12	Barber, Anthony	*	10-18	0-2	10-10	0	3	3	1	30	4	4	0	0	40
15	Martin, Cody	*	3-4	0-0	2-2	1	0	1	4	8	4	1	0	1	21
24	Rowan, Maverick	*	1-6	1-3	6-8	2	5	7	3	9	2	3	0	1	35
14	Martin, Caleb		4-6	4-6	1-2	0	7	7	0	13	1	1	0	0	24
21	Anya, BeeJay		0-4	0-0	2-4	3	4	7	4	2	0	1	1	0	23
	Team					2	3	5							
	Totals		27-53	5-11	26-31	10	31	41	14	85	13	11	2	3	200

FG % 1st Half: 13-29 44.8% 2nd half: 14-24 58.3% Game: 27-53 50.9%
3FG % 1st Half: 2-7 28.6% 2nd half: 3-4 75.0% Game: 5-11 45.5%
FT % 1st Half: 9-13 69.2% 2nd half: 17-18 94.4% Game: 26-31 83.9%

Deadba
Reboun
2

Officials: Jamie Luckie, Tim Comer, Jeff Anderson
Technical fouls: Miami-None. NC State-None.
Attendance: 18103

Score by periods	1st	2nd	Total
Miami	32	37	**69**
NC State	37	48	**85**

Points	In Paint	Off T/O	2nd Chance	Fast Break	Bench
UM	20	6	2	17	14
ST	34	14	6	11	15

Last FG - UM 2nd-00:20, ST 2nd-00:27.
Largest lead - UM by 2 1st-12:46, ST by 18 2nd-00:27.

Score tied - 4 times.
Lead changed - 10 times.

Game #23 - Florida State 77, NC State 73
Feb. 1, 2016 - Tallahassee, Fla.

NC State 73 • 12-11, 2-8 ACC

##	Player		Total FG-FGA	3-Ptr FG-FGA	FT-FTA	Rebounds Off	Def	Tot	PF	TP	A	TO	Blk	Stl	Min
00	Abu, Abdul-Malik	f	5-8	0-0	2-2	1	4	5	3	12	1	1	1	0	25
01	Freeman, Lennard	f	0-2	0-0	0-0	1	2	3	0	0	1	1	0	0	10
12	Barber, Anthony	g	10-17	3-5	8-10	1	3	4	3	31	4	2	0	0	40
15	Martin, Cody	g	5-9	0-0	0-2	0	1	1	2	10	4	4	0	2	36
24	Rowan, Maverick	g	1-7	1-6	0-0	0	1	1	0	3	0	1	0	1	33
14	Martin, Caleb		5-10	4-8	0-1	0	6	6	0	14	3	0	0	1	30
21	Anya, BeeJay		0-2	0-0	1-2	2	2	4	4	1	0	0	2	1	22
22	Kirk, Shaun		1-2	0-1	0-0	0	0	0	2	2	0	0	0	0	4
	Team					2	2	4				1			
	Totals		27-57	8-20	11-17	7	21	28	14	73	13	10	3	5	200

FG % 1st Half: 10-28 35.7% 2nd half: 17-29 58.6% Game: 27-57 47.4%
3FG % 1st Half: 1-6 16.7% 2nd half: 7-14 50.0% Game: 8-20 40.0%
FT % 1st Half: 5-7 71.4% 2nd half: 6-10 60.0% Game: 11-17 64.7%

Deadball
Rebounds
1

Florida State 77 • 15-7, 5-5 ACC

##	Player		Total FG-FGA	3-Ptr FG-FGA	FT-FTA	Rebounds Off	Def	Tot	PF	TP	A	TO	Blk	Stl	Min
15	Bojanovsky, Boris	c	4-5	0-0	0-1	2	7	9	1	8	0	0	3	1	25
04	Bacon, Dwayne	g	8-17	2-5	2-2	0	2	2	2	20	1	2	0	1	31
05	Beasley, Malik	g	4-10	1-5	6-6	1	5	6	2	15	3	1	0	0	30
22	Rathan-Mayes, Xavier	g	4-8	1-3	0-0	0	2	2	1	9	1	4	0	0	25
32	Brandon, Montay	g	3-3	0-0	1-4	2	2	4	2	7	5	0	0	0	27
01	Bookert, Devon		2-6	2-5	0-2	0	2	2	2	6	3	0	0	0	24
03	Bell, Benji		1-3	1-3	0-0	0	0	0	0	3	0	0	0	0	11
14	Mann, Terance		3-3	1-1	0-0	1	3	4	3	7	2	1	1	1	11
21	Koumadje, Chris		0-0	0-0	0-0	1	0	1	0	0	0	0	0	0	3
23	Smith, Jarquez		1-2	0-0	0-0	1	2	3	2	2	0	2	3	0	13
	Team					1	0	1							
	Totals		30-57	8-22	9-15	9	25	34	15	77	15	10	7	3	200

FG % 1st Half: 16-30 53.3% 2nd half: 14-27 51.9% Game: 30-57 52.6%
3FG % 1st Half: 6-14 42.9% 2nd half: 2-8 25.0% Game: 8-22 36.4%
FT % 1st Half: 0-4 0.0% 2nd half: 9-11 81.8% Game: 9-15 60.0%

Deadball
Rebounds
3,3

Officials: Brian Dorsey, Michael Roberts, Tony Greene
Technical fouls: NC State-None. Florida State-None.
Attendance: 6375

Score by periods	1st	2nd	Total
NC State	26	47	**73**
Florida State	38	39	**77**

Points	In Paint	Off T/O	2nd Chance	Fast Break	Bench
ST	26	12	4	14	17
FS	36	6	9	11	18

Game #24 - Duke 88, NC State 80
Feb. 6, 2016 - Durham, N.C.

NC State 80 • 12-12 (2-9)

##	Player		Total FG-FGA	3-Ptr FG-FGA	FT-FTA	Rebounds Off	Def	Tot	PF	TP	A	TO	Blk	Stl	Min
00	Abu, Abdul-Malik	f	7-18	0-0	2-4	8	9	17	2	16	3	2	0	1	31
01	Freeman, Lennard	f	0-0	0-0	0-0	0	0	0	1	0	3	0	0	0	11
12	Barber, Anthony	g	8-14	3-5	7-8	1	3	4	4	26	6	3	1	0	40-
15	Martin, Cody	g	5-11	0-0	3-4	1	4	5	2	13	1	2	0	2	39
24	Rowan, Maverick	g	6-13	4-8	1-1	0	1	1	4	17	0	2	0	2	37
14	Martin, Caleb		1-2	0-1	0-0	0	3	3	5	2	0	0	0	0	10
21	Anya, BeeJay		2-5	0-0	2-2	2	3	5	4	6	0	1	1	0	24
22	Kirk, Shaun		0-1	0-0	0-0	1	2	3	3	0	0	1	0	0	8
	Team					0	0	0							
	Totals		29-64	7-14	15-19	13	25	38	25	80	13	11	2	5	200

FG % 1st Half: 13-32 40.6% 2nd half: 16-32 50.0% Game: 29-64 45.3%
3FG % 1st Half: 4-7 57.1% 2nd half: 3-7 42.9% Game: 7-14 50.0%
FT % 1st Half: 5-7 71.4% 2nd half: 10-12 83.3% Game: 15-19 78.9%

Deadball
Rebounds
3,1

Duke 88 • 17-6 (6-4)

##	Player		Total FG-FGA	3-Ptr FG-FGA	FT-FTA	Rebounds Off	Def	Tot	PF	TP	A	TO	Blk	Stl	Min
14	Brandon Ingram	f	3-10	2-6	6-7	1	6	7	3	14	3	0	2	0	32
40	Marshall Plumlee	c	3-5	0-0	1-4	1	11	12	1	7	2	1	1	0	35
03	Grayson Allen	g	6-11	4-7	12-12	0	1	1	3	28	4	2	0	1	39
12	Derryck Thornton	g	2-4	1-1	2-3	0	1	1	4	7	2	2	0	3	23
13	Matt Jones	g	1-5	1-3	1-2	1	2	3	4	4	6	2	0	1	35
02	Chase Jeter		1-1	0-0	0-2	0	1	1	1	2	0	0	0	0	4
05	Luke Kennard		9-15	6-11	2-2	3	1	4	1	26	2	2	0	2	32
	Team					0	0	0							
	Totals		25-51	14-28	24-32	6	23	29	17	88	19	9	3	7	200

FG % 1st Half: 15-28 53.6% 2nd half: 10-23 43.5% Game: 25-51 49.0%
3FG % 1st Half: 7-14 50.0% 2nd half: 7-14 50.0% Game: 14-28 50.0%
FT % 1st Half: 4-7 57.1% 2nd half: 20-25 80.0% Game: 24-32 75.0%

Deadball
Rebounds
2

Officials: Mike Eades, Sean Hull, Louie Andrakakos
Technical fouls: NC State-None. Duke-None.
Attendance: 9314
NCSU - Ca. Martin fouled out at 4:41 in 2nd

Score by periods	1st	2nd	Total
NC State	35	45	**80**
Duke	41	47	**88**

Points	In Paint	Off T/O	2nd Chance	Fast Break	Bench
ST	38	12	10	10	8
DU	20	15	8	4	28

Game #25 - NC State 99, Wake Forest 88
Feb. 13, 2016 - PNC Arena

Wake Forest 88 • 10-15, 1-12

##	Player		Total FG-FGA	3-Ptr FG-FGA	FT-FTA	Rebounds Off	Def	Tot	PF	TP	A	TO	Blk	Stl	Min
00	Miller-McIntyre,Codi	*	10-17	3-6	1-2	1	1	2	4	24	4	2	1	0	34
02	Thomas,Devin	*	5-14	0-0	5-9	6	15	21	2	15	3	4	1	0	36
10	Wilbekin,Mitchell	*	3-8	2-7	0-0	0	0	0	3	8	0	0	0	0	25
13	Crawford,Bryant	*	6-13	1-7	3-4	0	1	1	4	16	2	1	1	2	31
44	Mitoglou,Dinos	*	1-2	0-1	2-2	0	2	2	5	4	0	0	1	0	14
04	Moore,Doral		3-5	0-0	2-4	4	3	7	2	8	0	0	2	0	9
11	McClinton,Greg		0-2	0-0	2-2	1	0	1	2	2	0	0	0	1	9
20	Collins,John		1-1	0-0	3-4	0	0	0	5	5	1	2	0	1	11
23	Watson,Rondale		2-2	2-2	0-0	0	0	0	2	6	0	1	0	1	13
25	Hudson,Cornelius		0-2	0-2	0-0	1	1	2	3	0	1	1	1	0	18
	Team					0	2	2							
	Totals		31-66	8-25	18-27	13	25	38	32	88	11	11	7	5	200

FG % 1st Half: 15-27 55.6% 2nd half: 16-39 41.0% Game: 31-66 47.0%
3FG % 1st Half: 3-11 27.3% 2nd half: 5-14 35.7% Game: 8-25 32.0%
FT % 1st Half: 11-15 73.3% 2nd half: 7-12 58.3% Game: 18-27 66.7%

Deadba
Reboun
4

NC State 99 • 13-12, 3-9

##	Player		Total FG-FGA	3-Ptr FG-FGA	FT-FTA	Rebounds Off	Def	Tot	PF	TP	A	TO	Blk	Stl	Min
00	Abu, Abdul-Malik	*	4-10	0-0	3-7	3	3	6	4	11	0	1	4	0	27
01	Freeman, Lennard	*	1-2	0-0	0-0	1	4	5	4	2	1	2	0	0	18
12	Barber, Anthony	*	10-20	1-4	17-20	0	5	5	1	38	3	3	0	0	40
15	Martin, Cody	*	3-4	0-0	2-2	0	3	3	4	8	2	0	1	2	18
24	Rowan, Maverick	*	5-11	3-9	7-8	2	2	4	1	20	0	2	0	0	37
14	Martin, Caleb		6-9	4-7	2-4	1	6	7	0	18	2	1	0	1	35
21	Anya, BeeJay		0-2	0-0	2-4	2	3	5	4	2	1	0	0	0	21
22	Kirk, Shaun		0-0	0-0	0-0	0	0	0	0	0	0	0	0	0	4
	Team					2	1	3							
	Totals		29-58	8-20	33-45	11	27	38	18	99	9	9	5	3	200

FG % 1st Half: 16-34 47.1% 2nd half: 13-24 54.2% Game: 29-58 50.0%
3FG % 1st Half: 5-14 35.7% 2nd half: 3-6 50.0% Game: 8-20 40.0%
FT % 1st Half: 9-14 64.3% 2nd half: 24-31 77.4% Game: 33-45 73.3%

Deadba
Reboun
5

Officials: Jerry Heater, Louis Andrakakos, Ray Styons
Technical fouls: Wake Forest-None. NC State-None.
Attendance: 17074
Fouled Out: WFU: #44 Mitoglou, K. @ 4:59 in 2nd half
#20 Collins, J. @ 1:29 in 2nd half

Score by periods	1st	2nd	Total
Wake Forest	44	44	**88**
NC State	46	53	**99**

Points	In Paint	Off T/O	2nd Chance	Fast Break	Bench
WF	34	6	15	15	21
ST	32	17	16	12	20

Game #26 - #7 Virginia 73, NC State 53
Feb. 15, 2016 - Charlottesville, Va.

NC State 53 • 13-13, 3-10 ACC

##	Player		Total FG-FGA	3-Ptr FG-FGA	FT-FTA	Rebounds Off	Def	Tot	PF	TP	A	TO	Blk	Stl	Min
00	Abu, Abdul-Malik	f	0-0	0-0	1-2	0	2	2	4	1	1	3	0	1	22
01	Freeman, Lennard	f	4-5	0-0	1-2	1	1	2	1	9	0	0	1	0	25
12	Barber, Anthony	g	4-11	1-3	5-6	1	4	5	2	14	2	5	0	1	40
15	Martin, Cody	g	6-10	0-1	0-0	4	2	6	1	12	1	1	0	2	32
24	Rowan, Maverick	g	1-10	1-6	0-0	0	5	5	2	3	0	1	0	0	35
14	Martin, Caleb		1-7	1-6	3-6	0	4	4	0	6	1	2	0	2	19
21	Anya, BeeJay		3-4	0-0	2-2	2	1	3	1	8	0	0	4	0	27
	Team					0	0	0							
	Totals		19-47	3-16	12-18	8	19	27	11	53	5	12	5	6	200

FG % 1st Half: 12-23 52.2% 2nd half: 7-24 29.2% Game: 19-47 40.4%
3FG % 1st Half: 3-7 42.9% 2nd half: 0-9 0.0% Game: 3-16 18.8%
FT % 1st Half: 4-4 100.0 2nd half: 8-14 57.1% Game: 12-18 66.7%

Deadba
Rebounc
4,1

Virginia 73 • 21-5, 10-4 ACC

##	Player		Total FG-FGA	3-Ptr FG-FGA	FT-FTA	Rebounds Off	Def	Tot	PF	TP	A	TO	Blk	Stl	Min
13	Anthony Gill	f	3-8	0-0	0-0	2	3	5	1	6	0	1	0	0	23
21	Isaiah Wilkins	f	3-6	0-0	0-0	3	10	13	1	6	3	1	1	0	33
00	Devon Hall	g	3-5	0-0	0-0	0	0	0	2	6	3	1	0	3	25
15	Malcolm Brogdon	g	9-13	4-7	0-0	0	1	1	2	22	5	1	0	1	35
32	London Perrantes	g	6-11	5-8	2-2	0	1	1	2	19	5	4	0	1	34
04	Marial Shayok		1-2	1-1	1-2	0	1	1	1	4	2	0	0	0	18
10	Mike Tobey		3-4	0-0	1-1	0	3	3	2	7	1	1	0	0	17
11	Evan Nolte		0-1	0-1	0-0	0	0	0	0	0	1	0	0	0	4
24	Caid Kirven		0-0	0-0	0-0	0	0	0	0	0	0	0	0	0	1
31	Jarred Reuter		1-2	0-0	1-1	0	0	0	1	3	0	0	0	0	2
33	Jack Salt		0-1	0-0	0-0	0	1	1	1	0	0	0	0	0	2
51	Darius Thompson		0-1	0-1	0-0	0	0	0	1	0	1	1	0	1	6
	Team					1	1	2							
	Totals		29-54	10-18	5-6	6	21	27	14	73	21	10	1	6	200

FG % 1st Half: 12-27 44.4% 2nd half: 17-27 63.0% Game: 29-54 53.7%
3FG % 1st Half: 4-9 44.4% 2nd half: 6-9 66.7% Game: 10-18 55.6%
FT % 1st Half: 3-4 75.0% 2nd half: 2-2 100.0 Game: 5-6 83.3%

Deadba
Rebounc
0,1

Officials: Jamie Luckie, Bill Covington Jr., Les Jones
Technical fouls: NC State-None. Virginia-None.
Attendance: 14016

Score by periods	1st	2nd	Total
NC State	31	22	**53**
Virginia	31	42	**73**

Points	In Paint	Off T/O	2nd Chance	Fast Break	Bench
ST	24	7	9	3	14
VA	28	20	6	6	14

Game #27 - NC State 77, Clemson 74
Feb. 20, 2016 - PNC Arena

Clemson 74 • 16-11, 9-6

##	Player		Total FG-FGA	3-Ptr FG-FGA	FT-FTA	Rebounds Off	Def	Tot	PF	TP	A	TO	Blk	Stl	Min
05	Blossomgame,Jaron	*	12-22	3-8	6-7	0	4	4	2	33	2	0	2	0	37
12	Holmes,Avry	*	3-9	2-6	0-1	1	2	3	2	8	6	0	0	1	31
15	Grantham,Donte	*	2-8	1-5	0-0	1	3	4	3	5	7	0	0	3	33
20	Roper,Jordan	*	1-4	0-2	0-0	0	1	1	2	2	1	0	0	2	28
35	Nnoko,Landry	*	2-5	0-0	3-4	2	2	4	1	7	0	0	4	0	23
10	DeVoe,Gabe		3-6	1-4	0-0	0	2	2	2	7	0	0	0	0	25
11	Hudson,Ty		0-1	0-1	0-0	0	0	0	0	0	0	0	0	0	3
33	Smith,Josh		0-1	0-1	0-0	0	0	0	0	0	0	1	0	0	3
50	Djitte,Sidy		6-8	0-0	0-0	3	5	8	4	12	0	0	0	0	17
	Team					3	1	4							
	Totals		29-64	7-27	9-12	10	20	30	16	74	16	1	6	6	200

FG % 1st Half: 15-32 46.9% 2nd half: 14-32 43.8% Game: 29-64 45.3%
3FG % 1st Half: 4-12 33.3% 2nd half: 3-15 20.0% Game: 7-27 25.9%
FT % 1st Half: 0-0 0.0% 2nd half: 9-12 75.0% Game: 9-12 75.0%

Deadball
Rebounds
1

NC State 77 • 14-13, 4-10

##	Player		Total FG-FGA	3-Ptr FG-FGA	FT-FTA	Rebounds Off	Def	Tot	PF	TP	A	TO	Blk	Stl	Min
00	Abu, Abdul-Malik	*	7-12	0-0	3-4	8	8	16	3	17	1	1	3	0	33
01	Freeman, Lennard	*	0-0	0-0	1-2	0	1	1	1	1	1	1	0	0	13
12	Barber, Anthony	*	1-12	0-3	6-7	0	3	3	0	8	5	3	0	0	37
15	Martin, Cody	*	2-6	1-1	2-2	3	1	4	3	7	2	3	0	0	27
24	Rowan, Maverick	*	8-15	4-9	0-0	1	2	3	0	20	0	1	0	0	31
14	Martin, Caleb		6-10	4-7	0-0	0	6	6	3	16	3	1	1	1	32
21	Anya, BeeJay		4-5	0-0	0-1	2	4	6	3	8	1	0	3	0	27
	Team					2	2	4							
	Totals		28-60	9-20	12-16	16	27	43	13	77	13	10	7	1	200

FG % 1st Half: 12-30 40.0% 2nd half: 16-30 53.3% Game: 28-60 46.7%
3FG % 1st Half: 4-11 36.4% 2nd half: 5-9 55.6% Game: 9-20 45.0%
FT % 1st Half: 7-8 87.5% 2nd half: 5-8 62.5% Game: 12-16 75.0%

Deadball
Rebounds
0

Officials: Tim Kelly, Roger Ayers, Tim Nestor
Technical fouls: Clemson-None. NC State-None.
Attendance: 17536

Score by periods	1st	2nd	Total
Clemson	34	40	**74**
NC State	35	42	**77**

Points	In Paint	Off T/O	2nd Chance	Fast Break	Bench
CU	36	22	10	15	19
ST	28	2	14	3	24

Game #28 - #7 North Carolina 80, NC State 68
Feb. 24, 2016 - PNC Arena

North Carolina 80 • (23-5, 12-3)

##	Player		Total FG-FGA	3-Ptr FG-FGA	FT-FTA	Rebounds Off	Def	Tot	PF	TP	A	TO	Blk	Stl	Min
02	Berry II, Joel	*	3-7	0-1	5-5	0	5	5	2	11	3	1	0	0	27
03	Meeks, Kennedy	*	3-7	0-0	1-2	2	4	6	1	7	1	1	3	0	24
05	Paige, Marcus	*	4-9	2-5	0-0	0	1	1	1	10	2	2	0	2	33
11	Johnson, Brice	*	9-17	0-0	4-5	5	6	11	1	22	1	2	2	3	32
44	Jackson, Justin	*	7-12	2-4	1-2	3	3	6	4	17	3	0	0	0	27
00	Britt, Nate		0-5	0-3	0-0	0	0	0	2	0	3	0	0	0	13
01	Pinson, Theo		3-6	0-2	1-1	1	2	3	2	7	2	1	0	1	23
04	Hicks, Isaiah		3-4	0-0	0-0	3	3	6	4	6	1	0	0	0	18
42	James, Joel		0-1	0-0	0-0	0	0	0	1	0	0	1	0	0	3
	Team					3	2	5							
	Totals		32-68	4-15	12-15	17	26	43	18	80	16	8	5	6	200

FG % 1st Half: 17-39 43.6% 2nd half: 15-29 51.7% Game: 32-68 47.1%
3FG % 1st Half: 3-7 42.9% 2nd half: 1-8 12.5% Game: 4-15 26.7%
FT % 1st Half: 1-2 50.0% 2nd half: 11-13 84.6% Game: 12-15 80.0%

Deadball
Rebounds
2

NC State 68 • (14-14, 4-11)

##	Player		Total FG-FGA	3-Ptr FG-FGA	FT-FTA	Rebounds Off	Def	Tot	PF	TP	A	TO	Blk	Stl	Min
00	Abu, Abdul-Malik	*	6-12	0-0	3-3	5	1	6	3	15	1	1	1	1	32
12	Barber, Anthony	*	12-26	1-5	7-7	0	6	6	1	32	3	4	0	1	39
15	Martin, Cody	*	0-4	0-0	0-1	0	3	3	2	0	1	2	1	3	30
21	Anya, BeeJay	*	1-2	0-0	0-0	3	3	6	3	2	0	1	2	0	28
24	Rowan, Maverick	*	2-12	2-8	2-3	2	0	2	4	8	1	1	0	0	31
01	Freeman, Lennard		0-0	0-0	0-1	0	1	1	1	0	0	0	1	0	15
14	Martin, Caleb		3-9	3-9	2-2	1	5	6	2	11	1	1	0	0	25
	Team					6	0	6							
	Totals		24-65	6-22	14-17	17	19	36	16	68	7	10	5	5	200

FG % 1st Half: 11-32 34.4% 2nd half: 13-33 39.4% Game: 24-65 36.9%
3FG % 1st Half: 2-12 16.7% 2nd half: 4-10 40.0% Game: 6-22 27.3%
FT % 1st Half: 9-11 81.8% 2nd half: 5-6 83.3% Game: 14-17 82.4%

Deadball
Rebounds
1,1

Officials: Bryan Kersey, Jerry Heater, Pat Driscoll
Technical fouls: North Carolina-None. NC State-None.
Attendance: 19500

Score by periods	1st	2nd	Total
North Carolina	38	42	**80**
NC State	33	35	**68**

Points	In Paint	Off T/O	2nd Chance	Fast Break	Bench
NC	42	14	9	11	13
ST	24	7	15	9	11

Last FG - NC 2nd-01:06. ST 2nd-00:56.

Score tied - 5 times.

Game #29 - Syracuse 75, NC State 66
Feb. 27, 2016 - Syracuse, N.Y.

NC State 66 • (14-15) (4-12)

##	Player		Total FG-FGA	3-Ptr FG-FGA	FT-FTA	Rebounds Off	Def	Tot	PF	TP	A	TO	Blk	Stl	Min
00	Abu, Abdul-Malik	f	5-10	0-0	4-7	5	7	12	3	14	2	2	1	1	28
15	Martin, Cody	f	1-5	0-0	0-0	0	4	4	3	2	3	3	0	4	36
21	Anya, BeeJay	c	2-4	0-0	3-4	2	5	7	2	7	0	0	1	2	24
12	Barber, Anthony	g	3-8	1-2	8-9	0	4	4	3	15	0	2	0	0	34
14	Martin, Caleb	g	7-19	1-7	3-4	2	6	8	2	18	0	1	0	3	36
01	Freeman, Lennard		0-1	0-0	0-0	0	0	0	0	0	4	1	0	0	15
22	Kirk, Shaun		0-1	0-0	0-0	0	0	0	0	0	0	0	0	1	2
24	Rowan, Maverick		4-11	2-8	0-0	0	2	2	3	10	1	5	0	1	25
	Team					0	1	1				1			
	Totals		22-59	4-17	18-24	9	29	38	16	66	10	15	2	12	200

FG % 1st Half: 11-32 34.4% 2nd Half: 11-27 40.7% Game: 22-59 37.3%
3FG % 1st Half: 2-9 22.2% 2nd Half: 2-8 25.0% Game: 4-17 23.5%
FT % 1st Half: 2-3 66.7% 2nd Half: 16-21 76.2% Game: 18-24 75.0%

Deadba
Rebounc
3

Syracuse 75 • (19-10) (9-7)

##	Player		Total FG-FGA	3-Ptr FG-FGA	FT-FTA	Rebounds Off	Def	Tot	PF	TP	A	TO	Blk	Stl	Min
21	Tyler Roberson	f	2-2	0-0	0-0	2	1	3	1	4	0	2	0	0	14
23	Malachi Richardson	f	5-13	3-6	0-0	0	6	6	4	13	7	4	1	3	37
32	DaJuan Coleman	c	2-4	0-0	3-3	1	6	7	5	7	0	3	2	1	35
00	Michael Gbinije	g	11-18	8-13	4-6	0	4	4	2	34	6	2	3	0	39
10	Trevor Cooney	g	1-8	0-6	3-4	0	3	3	2	5	0	2	0	0	32
01	Franklin Howard		0-0	0-0	1-2	0	2	2	3	1	2	2	0	1	11
14	Kaleb Joseph		0-0	0-0	0-0	0	0	0	0	0	0	0	0	0	0+
20	Tyler Lydon		5-11	1-7	0-1	1	4	5	2	11	3	2	0	2	32
	Team					1	5	6							
	Totals		26-56	12-32	11-16	5	31	36	19	75	18	17	6	7	200

FG % 1st Half: 12-29 41.4% 2nd Half: 14-27 51.9% Game: 26-56 46.4%
3FG % 1st Half: 7-19 36.8% 2nd Half: 5-13 38.5% Game: 12-32 37.5%
FT % 1st Half: 3-4 75.0% 2nd Half: 8-12 66.7% Game: 11-16 68.8%

Deadba
Rebounc
1

Officials: Les Jones, Bill Covington, Sean Hull
Technical fouls: NC State-None. Syracuse-None.
Attendance: 27141

Score by periods	1st	2nd	Total
NC State	26	40	**66**
Syracuse	34	41	**75**

Points	In Paint	Off T/O	2nd Chance	Fast Break	Bench
ST	34	19	8	10	10
SU	24	10	5	11	12

Game #30 - NC State 73, Boston College 72
March 2, 2016 - PNC Arena

Boston College 72 • 7-23, 0-17

##	Player		Total FG-FGA	3-Ptr FG-FGA	FT-FTA	Rebounds Off	Def	Tot	PF	TP	A	TO	Blk	Stl	Min
01	Robinson,Jerome	*	4-10	2-3	3-8	2	4	6	3	13	4	1	0	1	34
03	Carter,Eli	*	6-19	0-11	2-3	0	4	4	4	14	4	2	0	2	32
05	Owens,Garland	*	5-5	1-1	0-0	4	2	6	3	11	2	2	0	0	33
24	Clifford,Dennis	*	8-12	0-0	2-2	2	4	6	2	18	3	0	1	1	35
55	Barnes-Thompkins,S	*	1-6	0-4	0-1	0	2	2	3	2	3	0	1	1	33
04	Diallo,Idy		0-0	0-0	0-0	0	1	1	1	0	0	1	0	0	5
10	Meznieks,Ervins		1-1	1-1	0-0	0	0	0	2	3	0	0	0	0	7
11	Turner,AJ		3-5	3-4	2-4	1	3	4	0	11	2	0	0	1	21
	Team					1	1	2							
	Totals		28-58	7-24	9-18	10	21	31	18	72	18	6	2	6	200

FG % 1st Half: 15-29 51.7% 2nd half: 13-29 44.8% Game: 28-58 48.3%
3FG % 1st Half: 4-13 30.8% 2nd half: 3-11 27.3% Game: 7-24 29.2%
FT % 1st Half: 1-4 25.0% 2nd half: 8-14 57.1% Game: 9-18 50.0%

Deadba
Reboun
5

NC State 73 • 15-15, 5-12

##	Player		Total FG-FGA	3-Ptr FG-FGA	FT-FTA	Rebounds Off	Def	Tot	PF	TP	A	TO	Blk	Stl	Min
00	Abu, Abdul-Malik	*	5-8	0-0	2-4	1	6	7	5	12	3	4	0	0	31
12	Barber, Anthony	*	8-21	1-4	7-9	1	5	6	2	24	6	2	0	0	40
15	Martin, Cody	*	1-2	0-0	1-2	1	1	2	0	3	2	0	0	0	27
21	Anya, BeeJay	*	2-2	0-0	0-0	2	6	8	4	4	1	2	2	0	26
24	Rowan, Maverick	*	5-10	3-7	0-0	0	2	2	1	13	1	4	0	0	37
01	Freeman, Lennard		2-2	0-0	0-1	3	0	3	0	4	0	0	0	0	6
14	Martin, Caleb		4-7	4-6	1-3	1	1	2	3	13	1	1	2	1	26
22	Kirk, Shaun		0-0	0-0	0-0	0	1	1	0	0	0	0	0	0	7
	Team					1	2	3							
	Totals		27-52	8-17	11-19	10	24	34	15	73	14	13	4	1	200

FG % 1st Half: 13-26 50.0% 2nd half: 14-26 53.8% Game: 27-52 51.9%
3FG % 1st Half: 1-4 25.0% 2nd half: 7-13 53.8% Game: 8-17 47.1%
FT % 1st Half: 4-5 80.0% 2nd half: 7-14 50.0% Game: 11-19 57.9%

Deadba
Reboun
2

Officials: Jamie Luckie, Mike Eades, Tim Kelly
Technical fouls: Boston College-None. NC State-None.
Attendance: 15152
Fouled out: #0, Abu, A. @ 0:17.2 in 2nd half

Score by periods	1st	2nd	Total
Boston College	35	37	**72**
NC State	31	42	**73**

Points	In Paint	Off T/O	2nd Chance	Fast Break	Bench
BC	34	17	12	12	14
ST	24	3	14	4	17

Game #31 - Notre Dame 89, NC State 75
March 5, 2016 - Notre Dame, Ind.

NC State 75 • 15-16, 5-13 ACC

##	Player		Total FG-FGA	3-Ptr FG-FGA	FT-FTA	Rebounds Off	Def	Tot	PF	TP	A	TO	Blk	Stl	Min
00	Abu, Abdul-Malik	f	7-13	0-0	6-8	5	7	12	2	20	1	1	0	1	36
21	Anya, BeeJay	f	2-4	0-0	0-0	1	5	6	5	4	0	2	0	0	22
12	Barber, Anthony	g	12-25	1-5	4-5	3	3	6	1	29	3	3	0	1	40
15	Martin, Cody	g	0-3	0-0	0-1	2	1	3	3	0	4	2	0	1	27
24	Rowan, Maverick	g	2-10	2-8	0-0	0	3	3	2	6	1	1	0	1	32
01	Freeman, Lennard		0-0	0-0	0-0	0	1	1	2	0	0	0	0	0	5
14	Martin, Caleb		6-14	4-10	0-0	1	1	2	0	16	2	1	0	1	30
22	Kirk, Shaun		0-1	0-0	0-0	1	1	2	0	0	0	1	0	0	8
	Team					2	1	3							
	Totals		29-70	7-23	10-14	15	23	38	15	75	11	11	0	5	200

FG % 1st Half: 15-37 40.5% 2nd half: 14-33 42.4% Game: 29-70 41.4%
3FG % 1st Half: 4-11 36.4% 2nd half: 3-12 25.0% Game: 7-23 30.4%
FT % 1st Half: 5-6 83.3% 2nd half: 5-8 62.5% Game: 10-14 71.4%

Deadball
Rebounds
1

Notre Dame 89 • 20-10, 11-7 ACC

##	Player		Total FG-FGA	3-Ptr FG-FGA	FT-FTA	Rebounds Off	Def	Tot	PF	TP	A	TO	Blk	Stl	Min
03	V.J. Beachem	f	3-8	2-5	0-0	0	2	2	2	8	0	1	0	0	20
20	Austin Burgett	f	0-1	0-0	0-0	0	0	0	0	0	0	0	1	0	3
30	Zach Auguste	f	8-11	0-0	8-11	3	8	11	1	24	0	3	2	0	31
11	Demetrius Jackson	g	6-15	2-7	0-0	1	5	6	3	14	7	2	0	1	30
32	Steve Vasturia	g	5-9	1-4	2-2	0	1	1	2	13	3	1	1	0	39
00	Rex Pflueger		3-3	3-3	0-0	0	2	2	2	9	4	1	0	4	24
01	Austin Torres		0-2	0-0	0-0	1	1	2	0	0	1	0	0	1	4
04	Matt Ryan		5-8	4-6	3-3	2	2	4	1	17	0	0	0	0	20
05	Matt Farrell		0-1	0-1	0-0	0	1	1	3	0	4	1	0	1	15
23	Martinas Geben		0-0	0-0	0-0	0	0	0	1	0	0	1	0	0	2
35	Bonzie Colson		1-4	0-0	2-2	2	5	7	3	4	0	1	0	0	12
	Team					1	2	3							
	Totals		31-62	12-26	15-18	10	29	39	18	89	19	11	4	7	200

FG % 1st Half: 15-33 45.5% 2nd half: 16-29 55.2% Game: 31-62 50.0%
3FG % 1st Half: 7-14 50.0% 2nd half: 5-12 41.7% Game: 12-26 46.2%
FT % 1st Half: 8-10 80.0% 2nd half: 7-8 87.5% Game: 15-18 83.3%

Deadball
Rebounds
1

Officials: Sean Hull, Raymond Styons, William Humes
Technical fouls: NC State-None. Notre Dame-None.
Attendance: 8715

Score by periods	1st	2nd	Total
NC State	39	36	**75**
Notre Dame	45	44	**89**

Points	In Paint	Off T/O	2nd Chance	Fast Break	Bench
ST	26	10	11	2	16
ND	30	13	6	8	30

Game #32 - NC State 75, Wake Forest 72
March 8, 2016 - ACC Tournament

Wake Forest 11-20

No	Name		Total FG	FGA	3-Pt FG	FGA	FT	FTA	Rebounds OF	DF	TOT	PF	TP	A	TO	BLK	S	MIN
02	Thomas, Devin	f	5	14	0	0	2	4	5	8	13	3	12	3	3	3	1	38
44	Mitoglou, Dinos	f	1	5	0	2	1	2	6	3	9	2	3	0	1	0	0	18
00	Miller-McIntyre, Codi	g	5	16	2	5	2	3	4	5	9	2	14	5	2	0	1	35
10	Wilbekin, Mitchell	g	2	7	2	6	5	5	1	1	2	2	11	2	0	0	1	31
13	Crawford, Bryant	g	7	17	3	10	2	4	0	3	3	4	19	6	6	1	6	37
20	Collins, John		1	3	0	0	1	2	0	2	2	3	3	0	2	2	0	16
23	Watson, Rondale		3	3	1	1	1	1	1	2	3	3	8	1	0	0	0	20
04	Moore, Doral		1	2	0	0	0	0	2	0	2	1	2	0	2	0	0	4
43	VanHorn, Trent		0	0	0	0	0	0	0	0	0	0	0	0	0	0	0	1
	Team								1	1	2		0		0			
	Totals		25	67	8	24	14	21	20	25	45	20	72	17	16	6	9	200

Total FG% 1st Half: 14-35 (40.0) 2nd: 11-32 (34.4) Game: 25-67 (37.3) Deadball
3 PT FG% 1st Half: 3-10 (30.0) 2nd: 5-14 (35.7) Game: 8-24 (33.3) Rebounds
FT% 1st Half: 3-4 (75.0) 2nd: 11-17 (64.7) Game: 14-21 (66.7) 4

NC State 16-16

No	Name		Total FG	FGA	3-Pt FG	FGA	FT	FTA	Rebounds OF	DF	TOT	PF	TP	A	TO	BLK	S	MIN
00	Abu, Abdul-Malik	f	3	7	0	0	3	6	5	4	9	2	9	1	3	2	0	34
21	Anya, BeeJay	f	2	3	0	0	1	1	1	4	5	4	5	2	4	1	2	31
24	Rowan, Maverick	g	8	16	6	13	2	4	1	3	4	4	24	0	2	1	0	34
15	Martin, Cody	g	2	7	0	1	2	2	2	7	9	2	6	1	1	0	0	29
12	Barber, Anthony	g	7	21	2	4	6	6	1	3	4	2	22	6	2	0	2	40
14	Martin, Caleb		2	5	2	5	1	2	1	2	3	4	7	2	2	3	0	26
01	Freeman, Lennard		1	1	0	0	0	2	2	1	3	1	2	0	0	0	1	6
	Team								1	1	2		0		0			
	Totals		25	60	10	23	15	23	14	25	39	19	75	12	14	7	5	200

Total FG% 1st Half: 13-31 (41.9) 2nd: 12-29 (41.4) Game: 25-60 (41.7) Deadball
3 PT FG% 1st Half: 4-10 (40.0) 2nd: 6-13 (46.2) Game: 10-23 (43.5) Rebounds
FT% 1st Half: 3-8 (37.5) 2nd: 12-15 (80.0) Game: 15-23 (65.2) 4

Officials: Jamie Luckie, Tim Kelly, Brian Dorsey
Technicals: Wake Forest -None NC State -None
Attendance:

Scoring By Periods	1	2	Total
Wake Forest	34	38	72
NC State	33	42	75

Notes: 2016 New York Life ACC Tournament Game #1 - First Round

Other Stats	ST	WF		
Biggest Lead (first time - number of times)	7 (P-2 2:11 - 1)	4 (P-2 6:26 - 1)	Number Of Ties	15
Shots In The 'Paint'	13/25 = 26 Pts	14/31 = 28 Pts	Number Of Lead Changes	16
Points Off Turnovers	23	11		
Points Off Offensive Rebounds	16	14		
Fast Break Points	2	12		

Game #33 - #12 NC State vs. #5 Duke
March 9, 2016 - Washington, D.C.

Game #34 - #12 NC State vs. #4 Notre Dame
March 10, 2016 - Washington, D.C.

Game #35 - ACC Semifinal
March 11, 2016 - Washington, D.C.

Game #36 - ACC Championship Game
March 12, 2016 - Washington, D.C.

2015-16 NC State Team Game-by-Game

				Total		3-Pointers		Free throws		Rebounds										
Opponent	Date	Score		fg-fga	pct	3fg-fga	pct	ft-fta	pct	off	def	tot	avg	pf	a	t/o	blk	stl	pts	avg
WILLIAM & MARY	11/13/15	68-85	L	27-71	.380	6-22	.273	8-14	.571	16	22	38	38.0	17	15	10	5	8	68	68.0
SOUTH ALABAMA	11/15/15	88-70	W	29-57	.509	6-16	.375	24-34	.706	10	37	47	42.5	23	14	14	5	4	88	78.0
IUPUI	11/18/15	79-56	W	25-61	.410	6-19	.316	23-39	.590	20	32	52	45.7	17	11	11	8	3	79	78.3
vs Arizona State	11/23/15	76-79	L	26-58	.448	5-16	.313	19-28	.679	10	25	35	43.0	22	14	8	3	3	76	77.8
vs LSU	11/24/15	83-72	Wot	27-68	.397	6-17	.353	23-29	.793	16	38	54	45.2	11	18	14	2	6	83	78.8
WINTHROP	11/27/15	87-79	W	29-62	.468	4-12	.333	25-34	.735	13	28	41	44.5	21	15	9	6	4	87	80.2
MICHIGAN	12/1/15	59-66	L	19-58	.328	4-17	.235	17-24	.708	13	23	36	43.3	17	8	7	3	6	59	77.1
BUCKNELL	12/5/15	99-86	W	31-57	.544	9-17	.529	28-35	.800	16	24	40	42.9	13	13	14	6	6	99	79.9
at USF	12/13/15	65-46	W	25-68	.368	3-21	.143	12-21	.571	22	29	51	43.8	14	13	9	6	6	65	78.2
HIGH POINT	12/16/15	76-73	W	28-65	.431	7-19	.368	13-22	.591	20	24	44	43.8	14	7	9	6	5	76	78.0
at Mizzou	12-19-15	73-59	W	22-54	.407	5-16	.313	24-30	.800	15	26	41	43.5	17	10	9	4	4	73	77.5
UNCG	12/22/15	58-52	W	21-52	.404	3-11	.273	13-26	.500	11	27	38	43.1	13	7	11	8	3	58	75.9
NORTHEASTERN	12/29/15	72-66	W	28-60	.467	7-14	.500	9-14	.643	13	26	39	42.8	16	8	11	4	8	72	75.6
at Virginia Tech	01/02/16	68-73	Lot	21-65	.323	5-23	.217	21-33	.636	21	29	50	43.3	19	7	10	8	1	68	75.1
LOUISVILLE	1/7/16	72-77	L	22-61	.361	8-22	.364	20-31	.645	19	20	39	43.0	17	9	10	5	2	72	74.9
at Wake Forest	01/10/16	74-77	L	30-71	.423	8-25	.320	6-10	.600	14	26	40	42.8	23	18	10	3	4	74	74.8
FLORIDA STATE	1/13/16	78-85	L	24-64	.375	7-26	.269	23-32	.719	20	21	41	42.7	19	13	12	2	6	78	75.0
at North Carolina	01/16/16	55-67	L	22-55	.400	4-12	.333	7-10	.700	17	20	37	42.4	16	7	18	3	4	55	73.9
at Pittsburgh	1/19/16	78-61	W	28-58	.483	6-12	.500	16-20	.800	13	33	46	42.6	15	12	19	2	3	78	74.1
DUKE	1/23/16	78-88	L	31-60	.517	8-21	.381	8-13	.615	9	19	28	41.8	17	19	9	2	5	78	74.3
GEORGIA TECH	1/27/16	83-90	L	29-64	.453	6-14	.429	19-24	.792	10	25	35	41.5	24	11	10	4	4	83	74.7
MIAMI	1/30/16	85-69	W	27-53	.509	5-11	.455	26-31	.839	10	31	41	41.5	14	13	11	2	3	85	75.2
at Florida State	02/01/16	73-77	L	27-57	.474	8-20	.400	11-17	.647	7	21	28	40.9	14	13	10	3	5	73	75.1
at Duke	2/6/16	80-88	L	29-64	.453	7-14	.500	15-19	.789	13	25	38	40.8	25	13	11	2	5	80	75.3
WAKE FOREST	2/13/16	99-88	W	29-58	.500	8-20	.400	33-45	.733	11	27	38	40.7	18	9	9	5	3	99	76.2
at Virginia	02/15/16	53-73	L	19-47	.404	3-16	.188	12-18	.667	8	19	27	40.2	11	5	12	5	6	53	75.3
CLEMSON	2/20/16	77-74	W	28-60	.467	9-20	.450	12-16	.750	16	27	43	40.3	13	13	10	7	1	77	75.4
NORTH CAROLINA	2/24/16	68-80	L	24-65	.369	6-22	.273	14-17	.824	17	19	36	40.1	16	7	10	5	5	68	75.1
at Syracuse	2/27/16	66-75	L	22-59	.373	4-17	.235	18-24	.750	9	29	38	40.0	16	10	15	2	12	66	74.8
BOSTON COLLEGE	3/2/16	73-72	W	27-52	.519	8-17	.471	11-19	.579	10	24	34	39.8	15	14	13	4	1	73	74.8
at Notre Dame	3/5/16	75-89	L	29-70	.414	7-23	.304	10-14	.714	15	23	38	39.8	15	11	11	0	5	75	74.8
vs Wake Forest	03/08/16	75-72	W	25-60	.417	10-23	.435	15-23	.652	14	25	39	39.8	19	12	14	7	5	75	74.8
NC State		2393		830-1934	.429	198-575	.344	535-766	.698	448	824	1272	39.8	541	369	360	137	146	2393	74.8
Opponents		2364		850-1953	.435	263-708	.371	401-576	.696	361	780	1141	35.7	667	451	337	131	201	2364	73.9

Games played: 32
Points/game: 74.8
FG Pct: 42.9
3FG Pct: 34.4
FT Pct: 69.8

Rebounds/game: 39.8
Assists/game: 11.5
Turnovers/game: 11.3
Assist/turnover ratio: 1.0
Steals/game: 4.6
Blocks/game: 4.3

2015-16 Opponent Team Game-by-Game

				Total		3-Pointers		Free throws		Rebounds										
Opponent	Date	Score		fg-fga	pct	3fg-fga	pct	ft-fta	pct	off	def	tot	avg	pf	a	t/o	blk	stl	pts	avg
WILLIAM & MARY	11/13/15	68-85	L	31-60	.517	9-22	.409	14-19	.737	11	31	42	42.0	17	16	14	2	10	85	85.0
SOUTH ALABAMA	11/15/15	88-70	W	23-73	.315	9-26	.346	15-25	.600	18	24	42	42.0	24	9	10	2	5	70	77.5
IUPUI	11/18/15	79-56	W	20-60	.333	9-25	.360	7-11	.636	10	27	37	40.3	34	9	13	2	6	56	70.3
vs Arizona State	11/23/15	76-79	L	29-68	.426	6-23	.261	15-21	.714	18	29	47	42.0	27	10	12	0	5	79	72.5
vs LSU	11/24/15	83-72	Wot	28-77	.364	11-33	.333	5-10	.500	12	29	41	41.8	23	17	12	5	9	72	72.4
WINTHROP	11/27/15	87-79	W	24-61	.393	12-28	.429	19-23	.826	10	24	34	40.5	27	11	13	4	5	79	73.5
MICHIGAN	12/1/15	59-66	L	24-48	.500	7-20	.350	11-13	.846	2	30	32	39.3	20	15	11	2	3	66	72.4
BUCKNELL	12/5/15	99-86	W	32-62	.516	13-27	.481	9-15	.600	7	14	21	37.0	24	22	9	3	9	86	74.1
at USF	12/13/15	65-46	W	18-61	.295	2-12	.167	8-11	.727	16	25	41	37.4	19	6	14	6	5	46	71.0
HIGH POINT	12/16/15	76-73	W	26-60	.433	8-16	.500	13-14	.929	11	22	33	37.0	21	14	9	5	7	73	71.2
at Mizzou	12-19-15	73-59	W	22-51	.431	7-17	.412	8-19	.421	7	22	29	36.3	22	13	8	2	6	59	70.1
UNCG	12/22/15	58-52	W	21-60	.350	7-24	.292	3-7	.429	13	27	40	36.6	23	10	13	1	6	52	68.6
NORTHEASTERN	12/29/15	72-66	W	24-54	.444	11-24	.458	7-13	.538	6	22	28	35.9	18	13	13	4	10	66	68.4
at Virginia Tech	01/02/16	68-73	Lot	27-69	.391	5-18	.278	14-22	.636	16	25	41	36.3	24	3	4	7	2	73	68.7
LOUISVILLE	1/7/16	72-77	L	29-57	.509	7-13	.538	12-19	.632	12	24	36	36.3	23	10	11	4	5	77	69.3
at Wake Forest	01/10/16	74-77	L	25-58	.431	8-20	.400	19-28	.679	12	28	40	36.5	17	15	10	3	6	77	69.8
FLORIDA STATE	1/13/16	78-85	L	31-62	.500	9-17	.529	14-22	.636	14	26	40	36.7	22	10	13	8	6	85	70.6
at North Carolina	01/16/16	55-67	L	25-66	.379	5-20	.250	12-19	.632	21	17	38	36.8	15	17	9	7	8	67	70.4
at Pittsburgh	1/19/16	78-61	W	22-60	.367	5-17	.294	12-17	.706	10	20	30	36.4	20	16	14	6	10	61	69.9
DUKE	1/23/16	78-88	L	32-59	.542	10-25	.400	14-18	.778	10	21	31	36.2	15	16	9	3	4	88	70.8
GEORGIA TECH	1/27/16	83-90	L	28-66	.424	5-14	.357	29-34	.853	15	28	43	36.5	20	15	9	5	7	90	71.8
MIAMI	1/30/16	85-69	W	23-58	.397	8-26	.308	15-16	.938	4	19	23	35.9	25	14	8	3	5	69	71.6
at Florida State	02/01/16	73-77	L	30-57	.526	8-22	.364	9-15	.600	9	25	34	35.8	15	15	10	7	3	77	71.9
at Duke	2/6/16	80-88	L	25-51	.490	14-28	.500	24-32	.750	6	23	29	35.5	17	19	9	3	7	88	72.5
WAKE FOREST	2/13/16	99-88	W	31-66	.470	8-25	.320	18-27	.667	13	25	38	35.6	32	11	11	7	5	88	73.2
at Virginia	02/15/16	53-73	L	29-54	.537	10-18	.556	5-6	.833	6	21	27	35.3	14	21	10	1	6	73	73.2
CLEMSON	2/20/16	77-74	W	29-64	.453	7-27	.259	9-12	.750	10	20	30	35.1	16	16	1	6	6	74	73.2
NORTH CAROLINA	2/24/16	68-80	L	32-68	.471	4-15	.267	12-15	.800	17	26	43	35.4	18	16	8	5	6	80	73.4
at Syracuse	2/27/16	66-75	L	26-56	.464	12-32	.375	11-16	.688	5	31	36	35.4	19	18	17	6	7	75	73.5
BOSTON COLLEGE	3/2/16	73-72	W	28-58	.483	7-24	.292	9-18	.500	10	21	31	35.2	18	18	6	2	6	72	73.4
at Notre Dame	3/5/16	75-89	L	31-62	.500	12-26	.462	15-18	.833	10	29	39	35.4	18	19	11	4	7	89	73.9
vs Wake Forest	03/08/16	75-72	W	25-67	.373	8-24	.333	14-21	.667	20	25	45	35.7	20	17	16	6	9	72	73.9
Opponents		2364		850-1953	.435	263-708	.371	401-576	.696	361	780	1141	35.7	667	451	337	131	201	2364	73.9
NC State		2393		830-1934	.429	198-575	.344	535-766	.698	448	824	1272	39.8	541	369	360	137	146	2393	74.8

Games played: 32
Points/game: 73.9
FG Pct: 43.5
3FG Pct: 37.1
FT Pct: 69.6

Rebounds/game: 35.7
Assists/game: 14.1
Turnovers/game: 10.5
Assist/turnover ratio: 1.3
Steals/game: 6.3

2015-16 NC State Team Game Highs

POINTS	99		WAKE FOREST (2/13/16)
	99		BUCKNELL (12/5/15)
	88		SOUTH ALABAMA (11/15/15)
	87		WINTHROP (11/27/15)
	85		MIAMI (1/30/16)
FIELD GOALS MADE	31		DUKE (1/23/16)
	31		BUCKNELL (12/5/15)
FIELD GOAL ATTEMPTS	71		at Wake Forest (01/10/16)
	71		WILLIAM & MARY (11/13/15)
FIELD GOAL PERCENTAGE	.544	(31-57)	BUCKNELL (12/5/15)
	.519	(27-52)	BOSTON COLLEGE (3/2/16)
3 PT FIELD GOALS MADE	10		vs Wake Forest (03/08/16)
	9		CLEMSON (2/20/16)
	9		BUCKNELL (12/5/15)
3 PT FG ATTEMPTS	26		FLORIDA STATE (1/13/16)
	25		at Wake Forest (01/10/16)
3 PT FG PERCENTAGE	.529	(9-17)	BUCKNELL (12/5/15)
	.500	(7-14)	at Duke (2/6/16)
	.500	(7-14)	NORTHEASTERN (12/29/15)
	.500	(6-12)	at Pittsburgh (1/19/16)
FREE THROWS MADE	33		WAKE FOREST (2/13/16)
	28		BUCKNELL (12/5/15)
FREE THROW ATTEMPTS	45		WAKE FOREST (2/13/16)
	39		IUPUI (11/18/15)
FREE THROW PERCENTAGE	.839	(26-31)	MIAMI (1/30/16)
	.824	(14-17)	NORTH CAROLINA (2/24/16)
REBOUNDS	54		vs LSU (11/24/15)
	52		IUPUI (11/18/15)
ASSISTS	19		DUKE (1/23/16)
	18		at Wake Forest (01/10/16)
	18		vs LSU (11/24/15)
STEALS	12		at Syracuse (2/27/16)
	8		NORTHEASTERN (12/29/15)
	8		WILLIAM & MARY (11/13/15)
BLOCKED SHOTS	8		at Virginia Tech (01/02/16)
	8		UNCG (12/22/15)
	8		IUPUI (11/18/15)
TURNOVERS	19		at Pittsburgh (1/19/16)
	18		at North Carolina (01/16/16)
FOULS	25		at Duke (2/6/16)
	24		GEORGIA TECH (1/27/16)

2015-16 Opponent Team Game Highs

POINTS	90		GEORGIA TECH (1/27/16)
	89		at Notre Dame (3/5/16)
	88		WAKE FOREST (2/13/16)
	88		at Duke (2/6/16)
	88		DUKE (1/23/16)
FIELD GOALS MADE	32		NORTH CAROLINA (2/24/16)
	32		DUKE (1/23/16)
	32		BUCKNELL (12/5/15)
FIELD GOAL ATTEMPTS	77		vs LSU (11/24/15)
	73		SOUTH ALABAMA (11/15/15)
FIELD GOAL PERCENTAGE	.542	(32-59)	DUKE (1/23/16)
	.537	(29-54)	at Virginia (02/15/16)
3 PT FIELD GOALS MADE	14		at Duke (2/6/16)
	13		BUCKNELL (12/5/15)
3 PT FG ATTEMPTS	33		vs LSU (11/24/15)
	32		at Syracuse (2/27/16)
3 PT FG PERCENTAGE	.556	(10-18)	at Virginia (02/15/16)
	.538	(7-13)	LOUISVILLE (1/7/16)
FREE THROWS MADE	29		GEORGIA TECH (1/27/16)
	24		at Duke (2/6/16)
FREE THROW ATTEMPTS	34		GEORGIA TECH (1/27/16)
	32		at Duke (2/6/16)
FREE THROW PERCENTAGE	.938	(15-16)	MIAMI (1/30/16)
	.929	(13-14)	HIGH POINT (12/16/15)
REBOUNDS	47		vs Arizona State (11/23/15)
	45		vs Wake Forest (03/08/16)
ASSISTS	22		BUCKNELL (12/5/15)
	21		at Virginia (02/15/16)
STEALS	10		at Pittsburgh (1/19/16)
	10		NORTHEASTERN (12/29/15)
	10		WILLIAM & MARY (11/13/15)
BLOCKED SHOTS	8		FLORIDA STATE (1/13/16)
	7		WAKE FOREST (2/13/16)
	7		at Florida State (02/01/16)
	7		at North Carolina (01/16/16)
	7		at Virginia Tech (01/02/16)
TURNOVERS	17		at Syracuse (2/27/16)
	16		vs Wake Forest (03/08/16)
FOULS	34		IUPUI (11/18/15)
	32		WAKE FOREST (2/13/16)

2015-16 NC State Player Game Highs

Points	38		Barber, Anthony vs Wake Forest (2/13/16)
	37		Barber, Anthony vs Winthrop (11/27/15)
	36		Barber, Anthony vs Georgia Tech (1/27/16)
	33		Barber, Anthony at Mizzou (12-19-15)
	32		Barber, Anthony vs North Carolina (2/24/16)
Field Goals Made	13		Barber, Anthony vs Georgia Tech (1/27/16)
	12		Barber, Anthony at Notre Dame (3/5/16)
	12		Barber, Anthony vs North Carolina (2/24/16)
Field Goal Att.	27		Barber, Anthony vs Georgia Tech (1/27/16)
	26		Barber, Anthony vs North Carolina (2/24/16)
FG Pct (min 5 made)	.875	(7-8)	Anya, BeeJay at USF (12/13/15)
	.750	(6-8)	Martin, Cody vs Duke (1/23/16)
3-Point FG Made	6		Rowan, Maverick vs Wake Forest (03/08/16)
	5		Martin, Caleb vs Bucknell (12/5/15)
	5		Martin, Caleb vs William & Mary (11/13/15)
3-Point FG Att.	13		Rowan, Maverick vs Wake Forest (03/08/16)
	13		Martin, Caleb at Virginia Tech (01/02/16)
3-Pt FG Pct (min 2 made)	.750	(3-4)	Barber, Anthony vs Duke (1/23/16)
	.667	(4-6)	Martin, Caleb vs Boston College (3/2/16)
	.667	(4-6)	Martin, Caleb vs Miami (1/30/16)
	.667	(4-6)	Rowan, Maverick at Pittsburgh (1/19/16)
	.667	(4-6)	Martin, Caleb vs South Alabama (11/15/15)
	.667	(2-3)	Martin, Caleb vs Northeastern (12/29/15)
	.667	(2-3)	Rowan, Maverick at Mizzou (12-19-15)
Free Throws Made	19		Barber, Anthony vs Winthrop (11/27/15)
	17		Barber, Anthony vs Wake Forest (2/13/16)
Free Throw Att.	22		Barber, Anthony vs Winthrop (11/27/15)
	20		Barber, Anthony vs Wake Forest (2/13/16)
FT Pct (min 3 made)	1.000	(14-14)	Barber, Anthony at Pittsburgh (1/19/16)
	1.000	(12-12)	Barber, Anthony vs LSU (11/24/15)
	1.000	(10-10)	Barber, Anthony vs Miami (1/30/16)
	1.000	(8-8)	Barber, Anthony vs Georgia Tech (1/27/16)
	1.000	(7-7)	Barber, Anthony vs North Carolina (2/24/16)
	1.000	(6-6)	Barber, Anthony vs Wake Forest (03/08/16)
	1.000	(6-6)	Martin, Caleb vs Michigan (12/1/15)
	1.000	(5-5)	Abu, Abdul-Malik vs Miami (1/30/16)
	1.000	(5-5)	Rowan, Maverick vs Duke (1/23/16)
	1.000	(5-5)	Barber, Anthony vs Louisville (1/7/16)
	1.000	(5-5)	Abu, Abdul-Malik at Mizzou (12-19-15)
	1.000	(4-4)	Martin, Cody vs Bucknell (12/5/15)
	1.000	(4-4)	Barber, Anthony vs Michigan (12/1/15)
	1.000	(4-4)	Martin, Caleb vs Winthrop (11/27/15)
	1.000	(3-3)	Abu, Abdul-Malik vs North Carolina (2/24/16)
	1.000	(3-3)	Rowan, Maverick vs Louisville (1/7/16)
	1.000	(3-3)	Martin, Caleb at Virginia Tech (01/02/16)
	1.000	(3-3)	Rowan, Maverick vs William & Mary (11/13/15)
Rebounds	17		Abu, Abdul-Malik at Duke (2/6/16)
	16		Abu, Abdul-Malik vs Clemson (2/20/16)
Assists	8		Barber, Anthony at Pittsburgh (1/19/16)
	8		Barber, Anthony vs Winthrop (11/27/15)
	8		Barber, Anthony vs Arizona State (11/23/15)
	8		Barber, Anthony vs South Alabama (11/15/15)

2015-16 Opponent Player Game Highs

Points	38		Gavin, Jimmy vs Winthrop (11/27/15)
	34		Michael Gbinije at Syracuse (2/27/16)
	33		Blossomgame,Jaron vs Clemson (2/20/16)
	29		Hass, Chris vs Bucknell (12/5/15)
	28		Grayson Allen at Duke (2/6/16)
	28		Grayson Allen vs Duke (1/23/16)
Field Goals Made	12		Blossomgame,Jaron vs Clemson (2/20/16)
	11		Michael Gbinije at Syracuse (2/27/16)
	11		Grayson Allen vs Duke (1/23/16)
Field Goal Att.	22		Blossomgame,Jaron vs Clemson (2/20/16)
	21		Jalen Hudson at Virginia Tech (01/02/16)
FG Pct (min 5 made)	1.000	(5-5)	Owens,Garland vs Boston College (3/2/16)
	.750	(6-8)	Djitte,Sidy vs Clemson (2/20/16)
	.750	(6-8)	Spalding, Ray vs Louisville (1/7/16)
	.750	(6-8)	Robinson, Duncan vs Michigan (12/1/15)
3-Point FG Made	8		Michael Gbinije at Syracuse (2/27/16)
	7		Hass, Chris vs Bucknell (12/5/15)
	7		Gavin, Jimmy vs Winthrop (11/27/15)
3-Point FG Att.	14		Hass, Chris vs Bucknell (12/5/15)
	13		Michael Gbinije at Syracuse (2/27/16)
3-Pt FG Pct (min 2 made)	1.000	(4-4)	Bookert, Devon vs Florida State (1/13/16)
	1.000	(3-3)	Rex Pflueger at Notre Dame (3/5/16)
	1.000	(2-2)	Watson,Rondale vs Wake Forest (2/13/16)
	1.000	(2-2)	Brown, John vs South Alabama (11/15/15)
	1.000	(2-2)	Burchfield, Connor vs William & Mary (11/13/15)
Free Throws Made	12		Grayson Allen at Duke (2/6/16)
	11		Gavin, Jimmy vs Winthrop (11/27/15)
Free Throw Att.	12		Grayson Allen at Duke (2/6/16)
	12		Gavin, Jimmy vs Winthrop (11/27/15)
FT Pct (min 3 made)	1.000	(12-12)	Grayson Allen at Duke (2/6/16)
	1.000	(9-9)	Georges-Hunt, Marcus vs Georgia Tech (1/27/16)
	1.000	(6-6)	Beasley, Malik at Florida State (02/01/16)
	1.000	(6-6)	McClellan,Sheldon vs Miami (1/30/16)
	1.000	(6-6)	Smith, Adam vs Georgia Tech (1/27/16)
	1.000	(5-5)	Wilbekin,Mitchell vs Wake Forest (03/08/16)
	1.000	(5-5)	Berry II, Joel vs North Carolina (2/24/16)
	1.000	(5-5)	Grayson Allen vs Duke (1/23/16)
	1.000	(4-4)	Reed,Davon vs Miami (1/30/16)
	1.000	(4-4)	Heath, Josh vs Georgia Tech (1/27/16)
	1.000	(4-4)	Jacobs, Nick vs Georgia Tech (1/27/16)
	1.000	(4-4)	Bryant Crawford at Wake Forest (01/10/16)
	1.000	(4-4)	Lewis, Trey vs Louisville (1/7/16)
	1.000	(4-4)	Mcintyre, Haiishen vs High Point (12/16/15)
	1.000	(4-4)	Johnson, Keon vs Winthrop (11/27/15)
	1.000	(3-3)	Matt Ryan at Notre Dame (3/5/16)
	1.000	(3-3)	DaJuan Coleman at Syracuse (2/27/16)
	1.000	(3-3)	Lindauer, Anthony vs High Point (12/16/15)
Rebounds	21		Thomas,Devin vs Wake Forest (2/13/16)
	16		GOODMAN, Savon vs Arizona State (11/23/15)
Assists	10		SIMMONS, Ben vs LSU (11/24/15)
	7		Demetrius Jackson at Notre Dame (3/5/16)

#0 Abdul-Malik Abu

F | 6-8 | 240 | So.

Boston, Mass. | Kimball Union Academy

*** Has 15 career double-doubles**
*** No. 32 recruit by ESPN, 45 by Rivals in 2014 class**
*** Devout Muslim who observes Ramadan and prays multiple times daily**
*** Committed in Sept. 2013 after visiting mosque in Raleigh**

2015-16 HIGHLIGHTS: Third on team with 12.8 ppg ... Posted 14 double-doubles in regular season ... Leads team with 49 dunks ... Had double-double (15 pts, 12 rebs) in win over LSU (Nov. 24) ... Grabbed 14 rebounds at USF (Dec. 13) ... Had double-double (13 pts, 11 rebs) at Missouri (Dec. 19) ... Posted double-double of 11 points, 11 rebounds vs. UNCG (Dec. 22) ... Scored 15 points with 12 rebounds vs. Louisville (Jan. 7) ... Had 21 points and career-high 6 assists vs. Florida State (Jan. 13) ... Tied career best with 14 rebounds at UNC (Jan. 16) ... Totaled 16 points and 10 rebounds at Pittsburgh (Jan. 19) ... Set new career high with 22 points vs. Georgia Tech (Jan. 27) ... Grabbed career-best 17 rebounds with 16 points at Duke (Feb. 6) ... Totaled 17 points and 16 rebounds vs. Clemson (Feb. 20).

2014-15 HIGHLIGHTS: Averaged 6.4 points and 4.8 rebounds per game ... Ranked second on the team with 35 dunks ... Averaged 9.4 points per game in postseason ... Totaled 13 points and 12 rebounds in NCAA win over Villanova (March 21).

BEFORE STATE: No. 32 recruit nationally in ESPN 100, 45th by Rivals and the No. 11 power forward and four-star recruit by Scout.com ... Named 2014 NEPSAC Player of the Year and was a NEPSAC all-star pick ... Averaged 24.5 points and 10.5 rebounds during his final season ... Also played one season of varsity tennis and was girl's lacrosse manager for two years at Kimball ... Named 2013 EYBL MVP.

Opponent		FG	3FG	FT	O-D-Reb	PF	Pts	Ast	TO	Blk	Stl	Min
William & Mary (11/13)	*	8-16	0-0	1-2	3-3-6	3	17	4	1	0	1	30
South Alabama (11/15)	*	5-9	0-0	4-7	3-3-6	4	14	2	2	0	0	20
IUPUI (11/18)	*	4-9	0-0	6-11	3-6-9	1	14	1	2	2	0	31
vs. Arizona State (11/23)	*	5-10	0-0	0-0	2-1-3	4	10	2	1	1	0	24
vs. LSU (11/24)	*	6-14	0-0	3-6	3-9-12	1	15	1	1	0	0	29
Winthrop (11/27)	*	1-4	0-0	0-2	0-3-3	2	2	2	2	0	1	14
Michigan (12/1)	*	0-6	0-0	2-2	0-1-1	1	2	0	0	0	0	13
Bucknell (12/5)	*	3-5	0-0	5-7	2-7-9	1	11	0	2	0	1	24
at South Florida (12/13)	*	5-13	0-0	1-2	9-5-14	3	11	1	1	0	1	29
High Point (12/16)	*	5-8	0-0	3-4	5-4-9	2	13	0	3	2	1	23
at Missouri (12/19)	*	4-8	0-0	5-5	3-8-11	3	13	0	1	1	0	33
UNCG (12/22)	*	4-8	0-0	3-8	2-9-11	3	11	0	1	2	0	33
Northeastern (12/29)	*	4-13	0-0	2-2	7-5-12	2	10	0	0	0	1	23
at Virginia Tech (1/2)	*	3-7	0-0	2-4	1-7-8	3	8	2	0	0	0	25
Louisville (1/7)	*	5-10	0-0	5-8	5-7-12	1	15	0	2	1	0	33
at Wake Forest (1/10)	*	5-9	0-0	1-1	1-1-2	4	11	0	2	0	0	14
Florida State (1/13)	*	6-12	0-0	9-11	7-6-13	1	21	6	2	0	0	37
at UNC (1/16)	*	5-14	0-0	2-2	8-6-14	5	12	3	2	0	0	27
at Pittsburgh (1/19)	*	7-13	0-0	2-4	2-8-10	3	16	0	3	1	0	34
Duke (1/23)	*	6-9	0-0	2-6	1-4-5	4	14	2	2	1	1	28
Georgia Tech (1/27)	*	9-18	0-0	4-6	6-5-11	3	22	1	6	0	0	37
Miami (1/30)	*	7-12	0-0	5-5	1-6-7	1	19	0	1	0	0	36
at Florida St. (2/1)	*	5-8	0-0	2-2	1-4-5	3	12	1	1	1	0	25
at Duke (2/6)	*	7-18	0-0	2-4	8-9-17	2	16	3	2	0	1	31
Wake Forest (2/13)	*	4-10	0-0	3-7	3-3-6	4	11	0	1	4	0	27
at Virginia (2/15)	*	0-0	0-0	1-2	0-2-2	4	1	1	3	0	1	22
Clemson (2/20)	*	7-12	0-0	3-4	8-8-16	3	17	1	1	3	0	33
UNC (2/24)	*	6-12	0-0	3-3	5-1-6	3	15	1	1	1	1	32
at Syracuse (2/27)	*	5-10	0-0	4-7	5-7-12	3	14	2	2	1	1	28
Boston Coll. (3/2)	*	5-8	0-0	2-4	1-6-7	5	12	3	4	0	0	31
at Notre Dame (3/5)	*	7-13	0-0	6-8	5-7-12	2	20	1	1	0	1	36
vs. Wake Forest (3/8)	*	3-7	0-0	3-6	5-4-9	2	9	1	3	2	0	34
vs. Duke (3/9)												

Career/Season Highs

Minutes
Career: 37 (2x), last vs. Georgia Tech (1/27/16)
2015-16: Same

Points
Career: 22, vs. Georgia Tech (1/27/16)
2015-16: Same

Rebounds
Career: 17, at Duke (2/6/16)
2015-16: Same

Assists
Career: 6, vs. Florida State (1/13/16)
2015-16: Same

Field Goals Made
Career: 9 (2x), last vs. Georgia Tech (1/27/16)
2015-16: Same

Field Goal Attempts
Career: 18 (2x), last at Duke (2/6/16)
2015-16: Same

3-point Field Goals
Career: 1, vs. West Virginia (12/20/14)
2015-16: 0

3-point Attempts
Career: 1 (5x), last vs. Syracuse (3/7/15)
2015-16: 0

Free Throws Made
Career: 9, vs. Florida State (1/13/16)
2015-16: Same

Free Throw Attempts
Career: 11 (2x), last vs. Florida State (1/13/16)
2015-16: Same

Steals
Career: 1 (18x), last at Notre Dame (3/5/16)
2015-16: 1 (12x), last at Notre Dame (3/5/16)

Blocks
Career: 4, vs. Wake Forest (2/13/16)
2015-16: Same

NC State When Abu...

	Season	Career
Double-Figure Scoring	14-13	18-17
Double-Figure Rebounds	7-7	9-8
Double-Double	7-7	8-8
Leads NCSU in Points	0-1	0-1
Leads NCSU in Rebs	10-9	14-12
20+ Point Games	0-3	0-3
30+ Point Games	0-0	0-0

ABU CAREER STATS

Year	GP-GS	Min	Avg	FG-FGA	Pct	3FG-FGA	Pct	FT-FTA	Pct	Off-Def	Tot-Avg	PF-FO	A	TO	Blk	Stl	Pts	Avg
2014-15	36-22	686	19.1	87-186	.468	1-5	.200	54-96	.563	68-104	172-4.8	79-3	22	35	18	6	229	6.4
2015-16	32-32	896	28.0	156-325	.480	0-0	.000	96-152	.632	115-165	280-8.8	86-2	41	56	23	12	408	12.8
TOTALS	**68-53**	**1582**	**23.3**	**243-511**	**.476**	**1-5**	**.200**	**150-248**	**.605**	**183-269**	**452-6.6**	**165-5**	**63**	**91**	**41**	**18**	**637**	**9.4**

#1 Lennard Freeman

F | 6-9 | 250 | Jr.

Washington, D.C. | Oak Hill Academy (Va.)

*** Had 14-inch rod inserted into his shin during the spring**
*** Will see limited minutes due to stress reaction in lower right leg**
*** Pack is 11-0 when he grabs 10 rebounds or more**
*** Pack was 11-1 when he played 24+ minutes last season**

2015-16 HIGHLIGHTS: Team is 5-2 when he grabs 8+ rebounds ... Grabbed 13 rebounds in win over South Alabama (Nov. 15) ... Had 9 points and team-best 10 rebounds vs. Winthrop (Nov. 27) ... Posted double-double of 10 points, 13 rebounds vs. Bucknell (Dec. 5) ... Scored 7 points in 27 minutes vs. NU (12/29/15) ... Set career high with 14 rebounds at Pittsburgh (Jan. 19) ... Had career-high 6 assists vs. Duke (Jan.23).

2014-15 HIGHLIGHTS: Led team and ranked 21st in ACC with 5.6 rebounds per game ... Tied career high with 13 rebounds with nine points vs. Hofstra (Nov. 17) ... Had second career double-double with 10 points and 12 rebounds vs. Jacksonville (Nov. 20) ... Pulled in 11 rebounds vs. Wake Forest (Dec. 6) ... Was key figure in NCAA win, posting double-double of 11 points and 12 rebounds in victory over Villanova (March 21).

2013-14 HIGHLIGHTS: Averaged 4.0 points and 5.7 rebounds per game ... Stood second on team with 127 defensive rebounds ... Posted first career double-double with 10 points and 10 rebounds against Northwestern (Dec. 4) ... Recorded a career-high 13 rebounds against Long Beach St. (Dec. 7) ... Finished with a career-high 13 points on 5-of-6 shooting against Duke in ACC semifinal (March 15) ... Grabbed 9 rebounds in 36 minutes vs. Saint Louis in NCAA Second Round (March 20).

Opponent		FG	3FG	FT	O-D-Reb	PF	Pts	Ast	TO	Blk	Stl	Min
William & Mary (11/13)	*	0-0	0-0	0-0	1-3-4	1	0	1	0	0	0	13
South Alabama (11/15)	*	2-5	0-0	1-2	2-11-13	4	5	1	3	0	0	29
IUPUI (11/18)	*	3-3	0-0	1-3	3-3-6	2	7	0	2	1	0	22
vs. Arizona State (11/23)	*	1-3	0-0	1-2	3-2-5	3	3	2	0	0	0	29
vs. LSU (11/24)	*	1-2	0-0	2-2	3-1-4	3	4	1	2	0	0	19
Winthrop (11/27)	*	4-7	0-0	1-4	3-7-10	2	9	1	0	0	0	31
Michigan (12/1)	*	0-3	0-0	0-0	4-2-6	1	0	1	0	0	1	20
Bucknell (12/5)		3-6	0-0	4-6	5-8-13	0	10	2	2	0	2	29
at South Florida (12/13)		2-3	0-0	1-2	5-3-8	1	5	1	0	0	1	25
High Point (12/16)		2-3	0-0	0-0	2-3-5	4	4	0	1	0	0	12
at Missouri (12/19)		0-1	0-0	1-2	2-4-6	2	1	0	0	0	1	24
UNCG (12/22)		1-2	0-0	1-2	2-2-4	1	3	0	1	1	0	15
Northeastern (12/29)		3-4	0-0	1-2	1-3-4	1	7	0	2	0	3	27
at Virginia Tech (1/2)		2-4	0-0	2-3	3-3-6	5	6	2	1	1	0	31
Louisville (1/7)		0-1	0-0	2-4	3-3-6	3	2	0	1	1	0	24
at Wake Forest (1/10)	*	2-3	0-0	2-3	4-4-8	2	6	1	2	0	1	24
Florida State (1/13)		1-3	0-0	2-2	4-4-8	3	4	1	2	0	1	17
at UNC (1/16)		1-1	0-0	1-2	1-1-2	0	3	0	1	0	0	21
at Pittsburgh (1/19)		2-4	0-0	0-1	5-9-14	3	4	0	0	0	0	28
Duke (1/23)		1-3	0-0	0-0	2-5-7	3	2	6	0	0	0	26
Georgia Tech (1/27)	*	0-0	0-0	0-0	0-3-3	4	0	0	0	0	0	24
Miami (1/30)	*	2-3	0-0	0-0	1-3-4	1	4	2	0	1	1	21
at Florida St. (2/1)	*	0-2	0-0	0-0	1-2-3	0	0	1	1	0	0	10
at Duke (2/6)	*	0-0	0-0	0-0	0-0-0	1	0	3	0	0	0	11
Wake Forest (2/13)	*	1-2	0-0	0-0	1-4-5	4	2	1	2	0	0	18
at Virginia (2/15)	*	4-5	0-0	1-2	1-1-2	1	9	0	0	1	0	25
Clemson (2/20)	*	0-0	0-0	1-2	0-1-1	1	1	1	1	0	0	13
UNC (2/24)	*	0-0	0-0	0-1	0-1-1	1	0	0	0	1	0	15
at Syracuse (2/27)		0-1	0-0	0-0	0-0-0	0	0	4	1	0	0	15
Boston Coll. (3/2)		2-2	0-0	0-1	3-0-3	0	4	0	0	0	0	6
at Notre Dame (3/5)		0-0	0-0	0-0	0-1-1	2	0	0	0	0	0	5
vs. Wake Forest (3/8)		1-1	0-0	0-2	2-1-3	1	2	0	0	0	1	6
vs. Duke (3/9)												

Career/Season Highs

Minutes
Career: 37, vs. Long Beach St. (12/7/13)
2015-16: 31 (2x), last at Virginia Tech (1/2/16)

Points
Career: 13, vs. Duke (3/14/14)
2015-16: 10, vs. Bucknell (12/5/15)

Rebounds
Career: 14, at Pittsburgh (1/19/16)
2015-16: Same

Assists
Career: 6, vs. Duke (1/23/16)
2015-16: Same

Field Goals Made
Career: 5 (3x), last vs. Villanova (3/21/15)
2015-16: 4 (2x), last at Virginia (2/15/16)

Field Goal Attempts
Career: 10, vs. Jacksonville (11/20/14)
2015-16: 7, vs. Winthrop (11/27/15)

3-point Field Goals Made
Career: 0
2015-16: 0

3-point Attempts
Career: 0
2015-16: 0

Free Throws Made
Career: 4 (3x), last vs. Bucknell (12/5/15)
2015-16: 4, vs. Bucknell (12/5/15)

Free Throw Attempts
Career: 8, vs. Wake Forest (12/6/14)
2015-16: 6, vs. Bucknell (12/5/15)

Steals
Career: 3, vs. Northeastern (12/29/15)
2015-16: Same

Blocks
Career: 2 (2x), last vs. Villanova (3/21/15)
2015-16: 1 (5x), last at Virginia (2/15/16)

NC State When Freeman...

	Season	Career
Double-Figure Scoring	1-0	5-1
Double-Figure Rebounds	4-0	12-0
Double-Double	1-0	4-0
Leads NCSU in Points	0-0	0-0
Leads NCSU in Rebs	4-0	18-3
15+ Point Games	0-0	0-0
8+ Rebound Games	5-2	21-5

FREEMAN CAREER STATS

Year	GP-GS	Min	Avg	FG-FGA	Pct	3FG-FGA	Pct	FT-FTA	Pct	Off-Def	Tot-Avg	PF-FO	A	TO	Blk	Stl	Pts	Avg
2013-14	35-11	811	23.2	55-107	.514	0-0	.000	31-69	.449	72-127	199-5.7	61-1	21	17	9	16	141	4.0
2014-15	35-21	681	19.5	51-114	.447	0-0	.000	24-48	.500	70-127	197-5.6	63-1	19	23	7	9	126	3.6
2015-16	32-15	635	19.8	41-77	.532	0-0	.000	25-50	.500	67-98	165-5.2	60-1	32	25	7	12	107	3.3
Totals	**102-47**	**2127**	**20.9**	**147-298**	**.493**	**0-0**	**.000**	**80-167**	**.479**	**209-352**	**561-5.5**	**184-3**	**72**	**65**	**23**	**37**	**374**	**3.7**

#3 Terry Henderson

G | 6-5 | 195 | R-Jr.

Raleigh, N.C. | Neuse Christian (West Va.)

*** Injured his ankle after 7 minutes of play in season opener**
*** Averaged 9.8 ppg in 2 seasons at West Virginia**
*** Shot .387 (89-230) from 3-pt range at WVU**
*** Explosive athlete, with 42-inch approach vertical leap**
*** Was an AAU teammate of TJ Warren for Garner Road team**

*** Expected to miss another month with torn ligaments in right ankle**

Before State: Played two seasons at West Virginia, appearing in 58 games and starting 28 times ... Averaged 9.8 points and 2.7 rebounds while playing 23.4 minutes per game ... Made 89 treys in two seasons and shot .816 at the free throw line.

2013-14 - Sophomore Season: Played in 28 games, starting 17 contests ... Averaged 11.7 points and 2.9 rebounds per game ... Scored in double figures 18 times.

2012-13 - Freshman Season: Played in 30 games, starting 11 times ... Averaged 8.0 points and 2.4 rebounds per game ... Ranked second on the team with 42 made 3-pointers.

Opponent	FG	3FG	FT	O-D-Reb	PF	Pts	Ast	TO	Blk	Stl	Min
William & Mary (11/13) *	0-3	0-1	0-0	1-0-1	1	0	0	1	0	0	7
South Alabama (11/15)					--DNP--						
IUPUI (11/18)					--DNP--						
vs. Arizona State (11/23)					--DNP--						
vs. LSU (11/24)					--DNP--						
Winthrop (11/27)					--DNP--						
Michigan (12/1)					--DNP--						
Bucknell (12/5)					--DNP--						
at South Florida (12/13)					--DNP--						
High Point (12/16)					--DNP--						
at Missouri (12/19)					--DNP--						
UNCG (12/22)					--DNP--						
Northeastern (12/29)					--DNP--						
at Virginia Tech (1/2)					--DNP--						
Louisville (1/7)					--DNP--						
at Wake Forest (1/10)					--DNP--						
Florida State (1/13)					--DNP--						
at UNC (1/16)					--DNP--						
at Pittsburgh (1/19)					--DNP--						
Duke (1/23)					--DNP--						
Georgia Tech (1/27)					--DNP--						
Miami (1/30)					--DNP--						
at Florida St. (2/1)					--DNP--						
at Duke (2/6)					--DNP--						
Wake Forest (2/13)					--DNP--						
at Virginia (2/15)					--DNP--						
Clemson (2/20)					--DNP--						
UNC (2/24)					--DNP--						
at Syracuse (2/27)					--DNP--						
Boston Coll. (3/2)					--DNP--						
at Notre Dame (3/5)					--DNP--						

Career/Season Highs

Minutes
Career: 44, vs. Oklahoma (2/5/14)
2015-16: 7, vs. William & Mary (11/13/15)

Points
Career: 28, vs. Texas Tech (1/6/14)
2015-16: 0

Rebounds
Career: 7 (2x), last vs. TCU (1/4/14)
2015-16: 1, vs. William & Mary (11/13/15)

Assists
Career: 4 (2x), last at Oklahoma State (1/25/14)
2015-16: 0

Field Goals Made
Career: 10, vs. Texas Tech (1/6/14)
2015-16: 0

Field Goal Attempts
Career: 17, vs. Texas (1/13/14)
2015-16: 3, vs. William & Mary (11/13/15)

3-point Field Goals Made
Career: 6 (2x), last at Kansas (3/2/13)
2015-16: 0

3-point Attempts
Career: 11, vs. Oklahoma (1/5/13)
2015-16: 1, vs. William & Mary (11/13/15)

Free Throws Made
Career: 6 (3x), last at Oklahoma State (1/25/14)
2015-16: 0

Free Throw Attempts
Career: 8, at Oklahoma State (1/25/14)
2015-16: 0

Steals
Career: 3 (2x), last vs. William & Mary (12/29/13)
2015-16: 0

Blocks
Career: 3, vs. Oklahoma State (1/11/14)
2015-16: 0

NC State When Henderson...

	Season	Career
Double-Figure Scoring	0-0	0-0
Double-Figure Rebounds	0-0	0-0
Double-Double	0-0	0-0
Leads NCSU in Points	0-0	0-0
Leads NCSU in Rebs	0-0	0-0
20+ Point Games	0-0	0-0
30+ Point Games	0-0	0-0

HENDERSON CAREER STATS

Year	GP-GS	Min	Avg	FG-FGA	Pct	3FG-FGA	Pct	FT-FTA	Pct	Off-Def	Tot-Avg	PF-FO	A	TO	Blk	Stl	Pts	Avg
2012-13 (at WVU)	30-11	604	20.1	80-183	.437	42-105	.400	37-48	.771	34-39	73-2.4	33-0	25	27	6	17	239	8.0
2013-14 (at WVU)	28-17	756	27.0	112-255	.439	47-125	.376	56-66	.848	32-49	81-2.9	39-1	31	30	16	21	327	11.7
2015-16	1-1	7	7.0	0-3	.000	0-1	.000	0-0	.000	1-0	1-1.0	1-0	1	0	0	0	0	0.0
TOTALS	**59-29**	**1367**	**23.2**	**192-441**	**.435**	**89-231**	**.386**	**93-114**	**.816**	**67-88**	**155-2.7**	**73-1**	**57**	**57**	**22**	**38**	**566**	**9.7**

#12 Anthony 'Cat' Barber

G | 6-2 | 190 | Jr.

Newport News, Va. | Hampton

*** ACC Player of the Week (Nov. 30, Dec. 21, Feb. 1)**
*** Leading ACC in scoring, 4th in assists**
*** Owns 8 games this year with 30+ points**
*** 7th In The Nation In Scoring (23.2 ppg)**
*** 2013 McDonald's All-American**
*** Given nickname 'Cat' by his sister**

*** NC State Career Rankings: Scoring (19th), Assists (9th)**
*** ACC Ranks: 1st in Scoring, 1st in Minutes, 1st in FTs Made, 8th in Assists**
*** 7th Nationally In Scoring (2nd among Power 5 players)**

2015-16 HIGHLIGHTS: Leading scorer in ACC, 8th in assists ... 2nd Team Preseason All-ACC ... Thrice voted ACC Player of the Week (Nov. 30, Dec. 21, Feb. 1) ... Legends Classic All-Tournament Team ... Shooting 87.0% at the foul line ... Had near triple-double (17 points, 12 rebounds, 8 assists) vs. South Alabama (Nov. 15) ... Scored 26 points and made buzzer-beating 3-pointer at buzzer vs. High Point (Dec. 16) ... Scored 33 points at Missouri (Dec. 19) ... Scored 27 of team's 58 points vs. UNCG (Dec. 22) ... Scored 29 vs. Northeastern (Dec. 29) ... Scored 26 points at Wake Forest (Jan. 10) ... Made all 14 of his foul shots in 31-point effort at Pittsburgh (Jan. 19) ... Scored 36 points vs. Georgia Tech (Jan. 27) ... Scored 31 points at Florida State (Feb. 1) ... Had 26 points and 6 assists at Duke (Feb. 6) ... Tallied career-best 38 points vs. Wake Forest (Feb. 13) ... Scored 32 points (13 in first 5 minutes) against UNC (Feb. 24).

2014-15 HIGHLGIHTS: Averaged 12.1 points and team-best 3.7 assists while shooting .380 from 3-point range ... In the last 14 games of the season, averaged 15.3 points, 4.0 assists and shot .431 from 3-point range ... Exploded for 28 points with 4 assists, 4 rebounds and 4 treys at Wake Forest (Feb. 3) ... Scored 21 points in win over Louisville, causing Rick Pitino to say he 'dominated the game' (Feb. 14) ... Poured in 34 points and made all 12 of his foul shots in win over Pittsburgh (March 11).

BEFORE STATE: One of top players in 2013 class, appearing on the rankings board published by ESPN (11), Scout.com (9) and Rivals.com (9) ... Totaled 11 points and 4 assists in the 2013 McDonald's All-American Game.

Opponent		FG	3FG	FT	O-D-Reb	PF	Pts	Ast	TO	Blk	Stl	Min
William & Mary (11/13)	*	4-16	0-3	3-4	3-2-5	2	11	6	1	0	1	40
South Alabama (11/15)	*	3-11	0-1	11-12	2-10-12	3	17	8	5	0	1	39
IUPUI (11/18)	*	5-16	0-1	9-11	0-4-4	3	19	3	2	1	0	37
vs. Arizona St. (11/23)	*	5-13	0-2	12-14	0-6-6	4	22	8	2	0	0	37
vs. LSU (11/24)	*	4-12	0-0	12-12	0-7-7	0	20	7	1	0	1	43
Winthrop (11/27)	*	9-19	0-0	19-22	1-3-4	2	37	8	3	0	0	39
Michigan (12/1)	*	6-13	0-1	4-4	1-2-3	5	16	4	1	0	0	36
Bucknell (12/5)	*	8-17	0-1	8-10	0-1-1	4	24	2	2	0	0	29
at South Florida (12/13)	*	6-20	1-5	6-8	2-5-7	0	19	6	3	0	1	40-
High Point (12/16)	*	10-22	3-5	3-4	1-4-5	2	26	6	0	0	0	40
at Missouri (12/19)	*	9-15	2-4	13-15	1-6-7	2	33	4	3	0	0	39
UNCG (12/22)	*	10-18	2-5	5-7	0-2-2	1	27	2	1	0	2	40
Northeastern (12/29)	*	11-20	1-3	6-8	2-3-5	2	29	3	2	0	0	40
at Virginia Tech (1/2)	*	7-21	2-6	5-6	0-7-7	2	21	2	3	0	0	45
Louisville (1/7)	*	7-22	1-7	5-5	0-3-3	2	20	4	1	0	1	39
at Wake Forest (1/10)	*	10-22	4-8	2-4	0-3-3	4	26	7	2	0	1	40
Florida State (1/13)	*	6-14	2-5	2-2	0-3-3	4	16	3	2	0	1	34
at UNC (1/16)	*	4-11	1-2	0-0	0-3-3	1	9	1	5	0	0	35
at Pittsburgh (1/19)	*	8-18	1-2	14-14	0-7-7	2	31	8	8	0	1	38
Duke (1/23)	*	8-14	3-4	0-0	0-0-0	1	19	1	2	0	3	39
Georgia Tech (1/27)	*	13-27	2-5	8-8	0-4-4	4	36	5	0	0	2	40
Miami (1/30)	*	10-18	0-2	10-10	0-3-3	1	30	4	4	0	0	40
at Florida St. (2/1)	*	10-17	3-5	8-10	1-3-4	3	31	4	2	0	0	40
at Duke (2/6)	*	8-14	3-5	7-8	1-3-4	4	26	6	3	1	0	40-
Wake Forest (2/13)	*	10-20	1-4	17-20	0-5-5	1	38	3	3	0	0	40
at Virginia (2/15)	*	4-11	1-3	5-6	1-4-5	2	14	2	5	0	1	40
Clemson (2/20)	*	1-12	0-3	6-7	0-3-3	0	8	5	3	0	0	37
UNC (2/24)	*	12-26	1-5	7-7	0-6-6	1	32	3	4	0	1	39
at Syracuse (2/27)	*	3-8	1-2	8-9	0-4-4	3	15	0	2	0	0	34
Boston Coll. (3/2)	*	8-21	1-4	7-9	1-5-6	2	24	6	2	0	0	40
at Notre Dame (3/5)	*	12-25	1-5	4-5	3-3-6	1	29	3	3	0	1	40
vs. Wake Forest (3/8)	*	7-21	2-4	6-6	1-3-4	2	22	6	2	0	2	40-
vs. Duke (3/9)												

Career/Season Highs

Minutes
Career: 45 (2x), last at Virginia Tech (1/2/16)
2015-16: 45, at Virginia Tech (1/2/16)

Points
Career: 38, vs. Wake Forest (2/13/16)
2015-16: Same

Rebounds
Career: 12, vs. South Alabama (11/15/15)
2015-16: Same

Assists
Career: 8 (5x), last vs. Winthrop (11/27/15)
2015-16: 8 (3x), last vs. Winthrop (11/27/15)

Field Goals Made
Career: 13, vs. Georgia Tech (1/27/16)
2015-16: Same

Field Goal Attempts
Career: 27, vs. Georgia Tech (1/27/16)
2015-16: Same

3-point Field Goals Made
Career: 4 (4x), last at Wake Forest (1/10/16)
2015-16: 4, at Wake Forest (1/10/16)

3-point Attempts
Career: 8 (2x), last at Wake Forest (1/10/16)
2015-16: 7, vs. Louisville (1/7/16)

Free Throws Made
Career: 19, vs. Winthrop (11/27/15)
2015-16: Same

Free Throw Attempts
Career: 22, vs. Winthrop (11/27/15)
2015-16: Same

Steals
Career: 3 (3x), last vs. Duke (1/23/16)
2015-16: 3, vs. Duke (1/23/16)

Blocks
Career: 1 (2x), last vs. IUPUI (11/18/15)
2015-16: 1, vs. IUPUI (11/18/15)

NC State When Barber...

	Season	Career
Double-Figure Scoring	15-15	42-23
Double-Figure Rebounds	1-0	1-0
Double-Double	1-0	1-0
Leads NCSU in Points	12-11	19-14
Leads NCSU in Rebs	0-2	0-2
20+ Point Games	12-9	15-11
7+ Assists	4-2	7-3

BARBER CAREER STATS

Year	GP-GS	Min	Avg	FG-FGA	Pct	3FG-FGA	Pct	FT-FTA	Pct	Off-Def	Tot-Avg	PF-FO	A	TO	Blk	Stl	Pts	Avg
2013-14	36-18	871	24.2	108-269	.401	12-46	.261	78-112	.696	14-58	72-2.0	59-0	126	62	1	21	306	8.5
2014-15	35-33	1108	31.7	144-328	.439	27-71	.380	110-150	.733	30-86	116-3.3	68-0	130	73	0	28	425	12.1
2015-16	32-32	1239	38.7	238-554	.430	39-112	.348	232-267	.869	21-127	148-4.6	70-1	140	82	2	20	747	23.3
TOTALS	**103-83**	**3218**	**31.2**	**490-1151**	**.426**	**78-229**	**.341**	**420-529**	**.794**	**65-271**	**336-3.3**	**197-1**	**396**	**217**	**3**	**69**	**1478**	**14.3**

#14 Caleb Martin

F | 6-7 | 215 | So.

Mocksville, N.C. | Oak Hill Academy [Va.]

*** No. 62 recruit by ESPN, No. 60 by Rivals, No. 46 by Scout**
*** Gained 15 pounds of muscle in offseason**
*** Changed mechanics of his jumper in offseason, shooting more centered and to right of his face**
*** Had surgery on foot in June 2014**
*** Just 1 minute younger than twin brother Cody**

2014-15 HIGHLIGHTS: Second on team with 77 made shots from 3-point range ... Scored 21 points and made 5 treys in season opener vs. William & Mary (Nov. 13) ... Scored 19 points on 7-for-10 shooting in win over South Alabama (Nov. 15) ... Scored 16 points with 9 rebounds in win over LSU (Nov. 24) ... Led Pack with 19 points and 7 rebounds vs. Michigan (Dec. 1) ... Scored 14 points and played 40 minutes at Virginia Tech (Jan. 2) ... Scored 18 points and had team-high 7 rebounds vs. Wake Forest (Feb. 13) ... Scored 13 points and assisted on game-winner at buzzer in win over BC (March 2) ... Made 4 treys and scored 16 points at Notre Dame (March 5).

2014-15 HIGHLIGHTS: Voted ACC Freshman of the Week on Dec. 15 ... Averaged 4.8 points per game while playing 16.9 minutes ... Broke out for 15 points on 6-for-10 shooting vs. Jacksonville (Nov. 20) ... Made 1st career start and scored 17 points with 7 rebounds vs. CSU (Dec. 12) ... Scored 12 points in 32 minutes vs. Notre Dame (Jan. 25) ... Grabbed career-high 10 rebounds at Louisville (Feb. 14).

BEFORE STATE: No. 62 recruit nationally in ESPN 100, 60th by Rivals and the No. 46 recruit by Scout.com ... Led Oak Hill to 41-4 record and a runner-up finish in the Dick's Sporting Goods High School National Tournament ... Selected to all-tournament team at national tournament ... Won Oak Hill's individual 3-point shooting award.

Opponent		FG	3FG	FT	O-D-Reb	PF	Pts	Ast	TO	Blk	Stl	Min
William & Mary (11/13)	*	8-17	5-10	0-0	2-1-3	2	21	2	3	2	4	38
South Alabama (11/15)	*	7-10	4-6	1-1	0-6-6	2	19	0	2	0	0	37
IUPUI (11/18)	*	5-15	2-8	3-5	3-4-7	3	15	2	1	1	1	35
vs. Arizona St. (11/23)	*	4-11	3-7	1-2	0-2-2	4	12	2	2	0	2	36
vs. LSU (11/24)	*	6-18	4-10	0-0	0-9-9	2	16	3	4	1	1	37
Winthrop (11/27)	*	3-8	1-6	4-4	1-4-5	4	11	1	1	1	1	37
Michigan (12/1)	*	5-12	3-9	6-6	3-4-7	2	19	1	1	0	1	38
Bucknell (12/5)	*	7-12	5-9	2-2	0-0-0	2	21	4	2	1	1	34
at South Florida (12/13)	*	1-10	1-7	0-0	0-5-5	1	3	2	2	1	0	34
High Point (12/16)	*	2-6	0-4	0-3	2-2-4	2	4	0	1	0	0	33
at Missouri (12/19)	*	2-14	1-9	0-0	1-1-2	2	5	2	2	0	1	29
UNCG (12/22)	*	1-4	1-2	0-0	1-5-6	2	3	2	3	0	0	34
Northeastern (12/29)	*	3-8	2-3	0-2	0-7-7	4	8	0	1	1	0	27
at Virginia Tech (1/2)	*	4-17	3-13	3-3	1-3-4	2	14	0	2	1	0	40-
Louisville (1/7)	*	3-10	3-7	4-5	2-1-3	4	13	1	2	1	1	28
at Wake Forest (1/10)	*	3-8	1-6	0-0	4-7-11	4	7	3	2	1	2	35
Florida State (1/13)	*	2-13	1-10	2-2	1-2-3	3	7	2	1	1	0	32
at UNC (1/16)		3-5	1-2	2-2	1-1-2	3	9	0	3	0	2	21
at Pittsburgh (1/19)		1-5	1-4	0-0	0-3-3	3	3	0	1	0	0	21
Duke (1/23)		5-10	3-8	1-2	1-3-4	0	14	2	1	0	1	25
Georgia Tech (1/27)		1-5	1-3	2-3	1-3-4	3	5	1	1	0	1	29
Miami (1/30)		4-6	4-6	1-2	0-7-7	0	13	1	1	0	0	24
at Florida St. (2/1)		5-10	4-8	0-1	0-6-6	0	14	3	0	0	1	30
at Duke (2/6)		1-2	0-1	0-0	0-3-3	5	2	0	0	0	0	10
Wake Forest (2/13)		6-9	4-7	2-4	1-6-7	0	18	2	1	0	1	35
at Virginia (2/15)		1-7	1-6	3-6	0-4-4	0	6	1	2	0	2	19
Clemson (2/20)		6-10	4-7	0-0	0-6-6	3	16	3	1	1	1	32
UNC (2/24)		3-9	3-9	2-2	1-5-6	2	11	1	1	0	0	25
at Syracuse (2/27)	*	7-19	1-7	3-4	2-6-8	2	18	0	1	0	3	36
Boston Coll. (3/2)		4-7	4-6	1-3	1-1-2	3	13	1	1	2	1	26
at Notre Dame (3/5)		6-14	4-10	0-0	1-1-2	0	16	2	1	0	1	30
vs. Wake Forest (3/8)		2-5	2-5	1-2	1-2-3	4	7	2	2	3	0	26
vs. Duke (3/9)												

Career/Season Highs

Minutes
Career: 40, at Virginia Tech (1/2/16)
2015-16: Same

Points
Career: 21 (2x), last vs. Bucknell (12/5/15)
2015-16: Same

Rebounds
Career: 10, at Louisville (2/14/15)
2015-16: 9, vs. LSU (11/24/15)

Assists
Career: 4, vs. Bucknell (12/5/15)
2015-16: Same

Field Goals Made
Career: 8, vs. William & Mary (11/13/15)
2015-16: Same

Field Goal Attempts
Career: 18, vs. LSU (11/24/15)
2015-16: Same

3-point Field Goals
Career: 5 (2x), last vs. Bucknell (12/5/15)
2015-16: Same

3-point Attempts
Career: 13, at Virginia Tech (1/2/16)
2015-16: Same

Free Throws Made
Career: 6, vs. Michigan (12/1/15)
2015-16: Same

Free Throw Attempts
Career: 6 (3x), last at Virginia (2/15/16)
2015-16: 6 (2x), at Virginia (2/15/16)

Steals
Career: 4, vs. William & Mary (11/13/15)
2015-16: Same

Blocks
Career: 3, vs. Wake Forest (3/8/16)
2015-16: Same

NC State When Caleb Martin...

	Season	Career
Double-Figure Scoring	9-10	11-11
Double-Figure Rebounds	0-1	1-1
Double-Double	0-0	0-0
Leads NCSU in Points	1-3	3-3
Leads NCSU in Rebs	2-3	4-6
20+ Point Games	1-1	1-1
Makes 4+ 3FGs	7-3	8-3

CALEB MARTIN CAREER STATS

Year	GP-GS	Min	Avg	FG-FGA	Pct	3FG-FGA	Pct	FT-FTA	Pct	Off-Def	Tot-Avg	PF-FO	A	TO	Blk	Stl	Pts	Avg
2014-15	36-1	598	16.6	53-149	.356	25-82	.305	41-59	.695	26-77	103-2.9	40-1	26	24	12	11	172	4.8
2015-16	32-18	973	30.4	121-316	.383	77-215	.358	44-66	.667	31-120	151-4.7	73-1	46	49	18	29	363	11.3
TOTALS	**68-19**	**1571**	**23.1**	**174-465**	**.374**	**102-297**	**.343**	**85-125**	**.680**	**57-197**	**254-3.7**	**113-2**	**72**	**73**	**30**	**40**	**535**	**7.9**

#15 Cody Martin

F | 6-7 | 210 | So.

Mocksville, N.C. | Oak Hill Academy [Va.]

*** Being used as undersized '4' and backup point guard**
*** Packed on 10 pounds of muscle in the offseason**
*** Boasts 40-inch approach vertical leap**
*** Is 1 minute older than twin brother Caleb**

2015-16 HIGHLIGHTS: Has started last 15 games ... Team leader in steals (39) ... Averaged 12.0 points and 7.5 rebounds while being ill in 2 games in Brooklyn ... Posted career highs of 14 points and 10 rebounds in win over LSU (Nov. 24) ... Totaled 8 points, 8 rebounds, 7 assists at Wake Forest (Jan. 10) ... Made 1st career 3-pointer in game vs. Florida State (Jan. 13) ... Totaled 10 points and 7 rebounds at UNC (Jan. 16) ... Scored 13 points on 6-for-8 shooting vs. Duke (Jan. 23) ... Scored 13 points at Duke (Feb. 6) ... Scored 12 points and led team with 6 rebounds at UVa (Feb. 15).

2014-15 HIGHLIGHTS: Appeared in 18 games, playing 11.1 minutes per contest ... Scored 6 points and passed 5 assists vs. Duke (Jan. 11) ... Totaled 10 points, 6 rebounds and 4 assists vs. Notre Dame (Jan. 25).

BEFORE STATE: No. 91 recruit nationally in ESPN 100 and 81st by Rivals ... Played one season at Oak Hill Academy for coach Steve Smith after three seasons at Davie County High School in North Carolina ... Led Oak Hill to 41-4 record and a runner-up finish in the Dick's Sporting Goods High School National Tournament ... Picked as 2014 Team MVP for Oak Hill.

Opponent		FG	3FG	FT	O-D-Reb	PF	Pts	Ast	TO	Blk	Stl	Min
William & Mary (11/13)		0-3	0-0	0-0	2-3-5	2	0	2	2	1	0	16
South Alabama (11/15)		3-5	0-1	2-2	1-1-2	1	8	0	0	0	1	19
IUPUI (11/18)		1-1	0-0	2-3	2-2-4	1	4	4	1	0	0	16
vs. Arizona St. (11/23)		4-6	0-1	2-3	1-4-5	3	10	0	1	0	1	19
vs. LSU (11/24)		6-10	0-0	2-3	6-4-10	2	14	4	2	1	4	37
Winthrop (11/27)		3-8	0-0	1-2	2-3-5	2	7	2	0	1	1	26
Michigan (12/1)		3-7	0-0	2-4	0-2-2	1	8	1	0	0	1	28
Bucknell (12/5)		1-3	0-0	4-4	4-4-8	1	6	4	2	2	0	28
at South Florida (12/13)		2-2	0-0	0-2	0-3-3	2	4	0	1	0	2	15
High Point (12/16)		1-3	0-0	3-4	2-1-3	1	5	0	0	0	2	25
at Missouri (12/19)		2-5	0-0	2-2	2-0-2	2	6	1	0	2	2	21
UNCG (12/22)		0-3	0-0	2-6	2-2-4	0	2	1	2	1	1	17
Northeastern (12/29)		0-1	0-0	0-0	0-3-3	3	0	3	1	1	1	22
at Virginia Tech (1/2)		3-4	0-0	1-2	3-1-4	2	7	0	1	1	1	27
Louisville (1/7)		1-3	0-0	1-2	2-2-4	0	3	2	3	1	0	22
at Wake Forest (1/10)		4-9	0-0	0-0	4-4-8	2	8	7	0	0	0	25
Florida State (1/13)		2-4	1-1	1-4	1-3-4	2	6	1	1	0	2	24
at UNC (1/16)	*	4-7	0-0	2-4	4-3-7	0	10	3	4	0	1	32
at Pittsburgh (1/19)	*	2-4	0-0	0-0	0-4-4	1	4	4	2	1	2	33
Duke (1/23)	*	6-8	1-1	0-0	2-2-4	5	13	4	3	0	0	28
Georgia Tech (1/27)	*	1-2	0-0	1-2	1-4-5	5	3	3	1	0	0	18
Miami (1/30)	*	3-4	0-0	2-2	1-0-1	4	8	4	1	0	1	21
at Florida St. (2/1)	*	5-9	0-0	0-2	0-1-1	2	10	4	4	0	2	36
at Duke (2/6)	*	5-11	0-0	3-4	1-4-5	2	13	1	2	0	2	39
Wake Forest (2/13)	*	3-4	0-0	2-2	0-3-3	4	8	2	0	1	2	18
at Virginia (2/15)	*	6-10	0-1	0-0	4-2-6	1	12	1	1	0	2	32
Clemson (2/20)	*	2-6	1-1	2-2	3-1-4	3	7	2	3	0	0	27
UNC (2/24)	*	0-4	0-0	0-1	0-3-3	2	0	1	2	1	3	30
at Syracuse (2/27)	*	1-5	0-0	0-0	0-4-4	3	2	3	3	0	4	36
Boston Coll. (3/2)	*	1-2	0-0	1-2	1-1-2	0	3	2	0	0	0	27
at Notre Dame (3/5)	*	0-3	0-0	0-1	2-1-3	3	0	4	2	0	1	27
vs. Wake Forest (3/8)	*	2-7	0-1	2-2	2-7-9	2	6	1	1	0	0	29
vs. Duke (3/9)												

Career/Season Highs

Minutes
Career: 39, at Duke (2/6/16)
2015-16: Same

Points
Career: 14, vs. LSU (11/24/15)
2015-16: Same

Rebounds
Career: 10, vs. LSU (11/24/15)
2015-16: Same

Assists
Career: 7, at Wake Forest (1/10/16)
2015-16: Same

Field Goals Made
Career: 6 (3x), last at Virginia (2/15/16)
2015-16: Same

Field Goal Attempts
Career: 11, at Duke (2/6/16)
2015-16: Same

3-point Field Goals
Career: 1 (3x), last vs. Clemson (2/20/16)
2015-16: Same

3-point Attempts
Career: 3, vs. Notre Dame (1/25/15)
2015-16: 1 (5x), last at Virginia (2/15/16)

Free Throws Made
Career: 4, vs. Bucknell (12/5/15)
2015-16: Same

Free Throw Attempts
Career: 6, vs. UNCG (12/22/15)
2015-16: Same

Steals
Career: 4 (2x), last at Syracuse (2/27/16)
2015-16: Same

Blocks
Career: 2 (2x), last at Missouri (12/19/15)
2015-16: Same

NC State When Cody Martin...

	Season	Career
Double-Figure Scoring	1-6	1-7
Double-Figure Rebounds	1-0	1-0
Double-Double	1-0	1-0
Leads NCSU in Points	0-0	0-0
Leads NCSU in Rebs	1-1	1-2
20+ Point Games	0-0	0-0

CODY MARTIN CAREER STATS

Year	GP-GS	Min	Avg	FG-FGA	Pct	3FG-FGA	Pct	FT-FTA	Pct	Off-Def	Tot-Avg	PF-FO	A	TO	Blk	Stl	Pts	Avg
2014-15	19-3	216	11.4	28-59	.475	0-7	.000	9-17	.529	17-21	38-2.0	36-2	23	18	6	9	65	3.4
2015-16	32-15	820	25.6	77-163	.472	3-7	.429	40-67	.597	55-82	137-4.3	64-2	71	46	14	39	197	6.2
TOTALS	**51-18**	**1036**	**20.3**	**105-222**	**.473**	**3-14**	**.214**	**49-84**	**.583**	**72-103**	**175-3.4**	**100-4**	**94**	**64**	**20**	**48**	**262**	**5.1**

#21 BeeJay Anya

F | 6-9 | 285 | Jr.

Washington, D.C. | DeMatha Catholic

*** 2015 ACC 6th Man of the Year (Media)**
*** ACC All-Defensive Team (Media & Coaches)**
*** 2nd in ACC in blocks per game (2.38)**
*** Lost 70 pounds since enrolling at NC State**
*** NC State's all-time leader in blocked shots**
*** Has 7-9 wingspan, 2nd longest ever recorded by NBA Draft Express database**

School's All-Time Leader In Blocked Shots (209)

2015-16 HIGHLIGHTS: Shooting .569 from the floor with 27 dunks ... 2nd in ACC in blocks and blocks per game ... 2nd among ACC players with 209 career blocks ... Has blocked multiple shots in 20 games this season ... Blocked 5 shots vs. USA (Nov. 15) ... Blocked 4 shots vs. Winthrop (Nov. 27) ... Scored career-high 17 points and blocked 5 shots at USF (Dec. 13) ... Blocked 5 shots and grabbed a career-high 12 rebounds at Virginia Tech (Jan. 2) ... Surpassed school's career blocks record with 2nd swat vs. BC (March 2).

2014-15 HIGHLIGHTS: ACC 6th Man of the Year and ACC All-Defensive Team ... Led ACC with 2.53 blocks per game ... Had 91 blocked shots, 2nd on NC State's single-season list ... Led team with 39 dunks ... Broke school record with 10 blocks and added 8 rebounds vs. Jacksonville (Nov. 20) ... Blocked 5 shots vs. USF (Nov. 23) ... Blocked 5 shots in 11 minutes vs. Wake Forest (Dec. 6) ... Scored 14 points and blocked 4 shots vs. Duke (Jan. 11) ... Blocked 6 shots in win at North Carolina (Feb. 24) ... Made game-winning shot with 0.1 seconds left in NCAA tourney vs. LSU (March 19).

2013-14 Highlights: Played 11.8 minutes per game ... Stood 10th in ACC in blocked shots ... Shot .587 from the floor ... Third on the team with 13 dunks ... Played 24 minutes with 5 blocks at Tennessee (Dec. 18)... Scored 10 points against North Carolina (Feb. 26).

Opponent		FG	3FG	FT	O-D-Reb	PF	Pts	Ast	TO	Blk	Stl	Min
William & Mary (11/13)		1-1	0-0	1-5	0-6-6	2	3	0	0	2	1	22
South Alabama (11/15)		3-4	0-0	2-6	1-4-5	5	8	3	2	5	1	25
IUPUI (11/18)		1-1	0-0	1-3	0-5-5	3	3	0	1	3	2	21
vs. Arizona St. (11/23)		2-4	0-0	1-2	4-2-6	3	5	0	1	2	0	20
vs. LSU (11/24)		1-1	0-0	2-4	1-2-3	2	4	0	0	0	0	21
Winthrop (11/27)		2-3	0-0	0-0	1-1-2	5	4	0	2	4	1	19
Michigan (12/1)		4-5	0-0	1-6	2-5-7	2	9	0	2	3	0	28
Bucknell (12/5)	*	0-0	0-0	0-0	2-0-2	5	0	0	2	3	0	21
at South Florida (12/13)	*	7-8	0-0	3-6	2-5-7	3	17	1	2	5	1	24
High Point (12/16)	*	2-4	0-0	1-3	2-5-7	2	5	1	1	4	1	30
at Missouri (12/19)	*	1-2	0-0	1-2	1-5-6	3	3	1	2	1	0	22
UNCG (12/22)	*	4-7	0-0	2-3	3-3-6	3	10	2	1	4	0	33
Northeastern (12/29)	*	1-2	0-0	0-0	2-3-5	1	2	0	2	2	2	23
at Virginia Tech (1/2)	*	1-4	0-0	4-10	7-5-12	4	6	1	0	5	0	33
Louisville (1/7)	*	1-2	0-0	0-4	5-2-7	3	2	1	0	1	0	22
at Wake Forest (1/10)		0-2	0-0	0-0	1-2-3	5	0	0	1	2	0	20
Florida State (1/13)	*	1-1	0-0	0-2	2-2-4	2	2	0	2	1	2	17
at UNC (1/16)	*	1-2	0-0	0-0	1-3-4	5	2	0	1	3	0	28
at Pittsburgh (1/19)	*	3-3	0-0	0-1	1-2-3	3	6	0	1	0	0	15
Duke (1/23)	*	2-5	0-0	0-0	2-2-4	2	4	0	1	1	0	19
Georgia Tech (1/27)		2-4	0-0	0-0	0-3-3	3	4	1	1	4	1	19
Miami (1/30)		0-4	0-0	2-4	3-4-7	4	2	0	1	1	0	23
at Florida St. (2/1)		0-2	0-0	1-2	2-2-4	4	1	0	0	2	1	22
at Duke (2/6)		2-5	0-0	2-2	2-3-5	4	6	0	1	1	0	24
Wake Forest (2/13)		0-2	0-0	2-4	2-3-5	4	2	1	0	0	0	21
at Virginia (2/15)		3-4	0-0	2-2	2-1-3	1	8	0	0	4	0	27
Clemson (2/20)		4-5	0-0	0-1	2-4-6	3	8	1	0	3	0	27
UNC (2/24)	*	1-2	0-0	0-0	3-3-6	3	2	0	1	2	0	28
at Syracuse (2/27)	*	2-4	0-0	3-4	2-5-7	2	7	0	0	1	2	24
Boston Coll. (3/2)	*	2-2	0-0	0-0	2-6-8	4	4	1	2	2	0	26
at Notre Dame (3/5)	*	2-4	0-0	0-0	1-5-6	5	4	0	2	0	0	22
vs. Wake Forest (3/8)	*	2-3	0-0	1-1	1-4-5	4	5	2	4	1	2	31
vs. Duke (3/9)												

Career/Season Highs

Minutes
Career: 36, vs. Wofford (12/14/14)
2015-16: 33 (2x), last at Virginia Tech (1/2/16)

Points
Career: 17, at USF (12/13/15)
2015-16: Same

Rebounds
Career: 12, at Virginia Tech (1/2/16)
2015-16: Same

Assists
Career: 3, vs. South Alabama (11/15/15)
2015-16: Same

Field Goals Made
Career: 7, at USF (12/13/15)
2015-16: Same

Field Goal Attempts
Career: 8 (2x), last at USF (12/13/15)
2015-16: 8, at USF (12/13/15)

3-point Field Goals Made
Career: 0
2015-16: 0

3-point Attempts
Career: 0
2015-16: 0

Free Throws Made
Career: 4 (2x), last at Virginia Tech (1/2/16)
2015-16: 4, at Virginia Tech (1/2/16)

Free Throw Attempts
Career: 10, at Virginia Tech (1/2/16)
2015-16: Same

Steals
Career: 2 (3x), last vs. Wake Forest (3/8/16)
2015-16: Same

Blocks
Career: 10, vs. Jacksonville (11/20/14)
2015-16: 5 (3x), last at Virginia Tech (1/2/16)

NC State When Anya...

	Season	Career
Double-Figure Scoring	2-0	3-1
Double-Figure Rebounds	0-1	1-1
Double-Double	0-0	0-0
Leads NCSU in Points	0-0	0-0
Leads NCSU in Rebs	2-4	6-7
15+ Point Games	1-0	1-0
4+ Blocked Shots	5-3	15-6

ANYA CAREER STATS

Year	GP-GS	Min	Avg	FG-FGA	Pct	3FG-FGA	Pct	FT-FTA	Pct	Off-Def	Tot-Avg	PF-FO	A	TO	Blk	Stl	Pts	Avg
2013-14	33-0	388	11.8	27-46	.587	0-0	.000	15-31	.484	23-45	68-2.1	57-0	4	17	46	4	69	2.1
2014-15	36-11	698	19.4	64-105	.610	0-0	.000	34-61	.557	57-98	155-4.3	97-2	8	40	91	4	162	4.5
2015-16	32-17	757	23.7	58-102	.569	0-0	.000	32-77	.416	62-107	169-5.3	104-6	16	36	72	17	148	4.6
TOTALS	**101-28**	**1843**	**18.2**	**149-253**	**.589**	**0-0**	**.000**	**81-169**	**.479**	**142-250**	**392-3.9**	**258-8**	**28**	**93**	**209**	**25**	**379**	**3.8**

#22 Shaun Kirk

G/F | 6-8 | 195 | Fr.
Whiteville, N.C. | Whiteville

*** Raw, athletic wing from eastern North Carolina**
*** Boasts 39-inch approach vertical leap**
*** Signed with NC State in April after impressive AAU stretch**
***Active in his church in his hometown and was member of horticulture club in high school**

2015-16 HIGHLIGHTS: Has appeared in 13 games and played 50 minutes ... Scored 10 points on 4-for-13 shooting.

BEFORE STATE: Four-year letterwinner at Whiteville High School for coach Jerry Singletary ... Voted district and county player of the year ... Elected to play in NCHSAA East-West All-Star Game in Greensboro ... Averaged 18.6 points, 5.0 rebounds and 2.1 steals as a senior, leading team to a 20-6 record ... Played AAU ball for Team Loaded and coach Dennis Smith, Sr. ... Averaged 13.5 points and shot 64.5 percent from the floor during the Adidas Uprising Gauntlet Series.

Opponent	FG	3FG	FT	O-D-Reb	PF	Pts	Ast	TO	Blk	Stl	Min
William & Mary (11/13)					--DNP--						
South Alabama (11/15)	0-1	0-1	0-0	0-0-0	0	0	0	0	0	0	2
IUPUI (11/18)	1-1	0-0	0-0	0-0-0	2	2	0	0	0	0	2
vs. Arizona St. (11/23)	0-0	0-0	0-0	0-0-0	0	0	0	0	0	0	0+
vs. LSU (11/24)					--DNP--						
Winthrop (11/27)					--DNP--						
Michigan (12/1)	0-1	0-1	0-0	0-0-0	2	0	0	1	0	1	2
Bucknell (12/5)					--DNP--						
at South Florida (12/13)	1-2	1-2	0-0	0-1-1	1	3	0	0	0	0	4
High Point (12/16)					--DNP--						
at Missouri (12/19)					--DNP--						
UNCG (12/22)					--DNP--						
Northeastern (12/29)					--DNP--						
at Virginia Tech (1/2)					--DNP--						
Louisville (1/7)					--DNP--						
at Wake Forest (1/10)	1-2	0-0	1-2	0-0-0	1	3	0	1	0	0	5
Florida State (1/13)	0-1	0-1	0-0	0-0-0	1	0	0	1	0	0	2
at UNC (1/16)					--DNP--						
at Pittsburgh (1/19)					--DNP--						
Duke (1/23)					--DNP--						
Georgia Tech (1/27)					--DNP--						
Miami (1/30)					--DNP--						
at Florida St. (2/1)	1-2	0-1	0-0	0-0-0	2	2	0	0	0	0	4
at Duke (2/6)	0-1	0-0	0-0	1-2-3	3	0	0	1	0	0	8
Wake Forest (2/13)	0-0	0-0	0-0	0-0-0	0	0	0	0	0	0	4
at Virginia (2/15)					--DNP--						
Clemson (2/20)					--DNP--						
UNC (2/24)					--DNP--						
at Syracuse (2/27)	0-1	0-0	0-0	0-0-0	0	0	0	0	0	1	2
Boston Coll. (3/2)	0-0	0-0	0-0	0-1-1	0	0	0	0	0	0	7
at Notre Dame (3/5)	0-1	0-0	0-0	1-1-2	0	0	0	1	0	0	8
vs. Wake Forest (3/8)					--DNP--						
vs. Duke (3/9)											

Career/Season Highs

Minutes
Career: 8 (2x), last at Notre Dame (3/5/16)
2015-16: Same

Points
Career: 3 (2x), last at Wake Forest (1/10/16)
2015-16: Same

Rebounds
Career: 3, at Duke (2/6/16)
2015-16: Same

Assists
Career: 0
2015-16: 0

Field Goals Made
Career: 1 (4x), last at Florida State (2/1/16)
2015-16: Same

Field Goal Attempts
Career: 2 (3x), last at Florida State (2/1/16)
2015-16: Same

3-point Field Goals Made
Career: 1, at USF (12/13/15)
2015-16: Same

3-point Attempts
Career: 2, at USF (12/13/15)
2015-16: Same

Free Throws Made
Career: 1, at Wake Forest (1/10/16)
2015-16: Same

Free Throw Attempts
Career: 2, at Wake Forest (1/10/16)
2015-16: Same

Steals
Career: 1, vs. Michigan (12/1/15)
2015-16: Same

Blocks
Career: 0
2015-16: 0

NC State When Kirk...

	Season	Career
Double-Figure Scoring	0-0	0-0
Double-Figure Rebounds	0-0	0-0
Double-Double	0-0	0-0
Leads NCSU in Points	0-0	0-0
Leads NCSU in Rebs	0-0	0-0
20+ Point Games	0-0	0-0
30+ Point Games	0-0	0-0

KIRK CAREER STATS

Year	GP-GS	Min	Avg	FG-FGA	Pct	3FG-FGA	Pct	FT-FTA	Pct	Off-Def	Tot-Avg	PF-FO	A	TO	Blk	Stl	Pts	Avg
2015-16	13-0	50	3.8	4-13	.308	1-6	.167	1-2	.500	2-5	7-0.5	12-0	0	5	0	2	10	0.8
Totals	**13-0**	**50**	**3.8**	**4-13**	**.308**	**1-6**	**.167**	**1-2**	**.500**	**2-5**	**7-0.5**	**12-0**	**0**	**5**	**0**	**2**	**10**	**0.8**

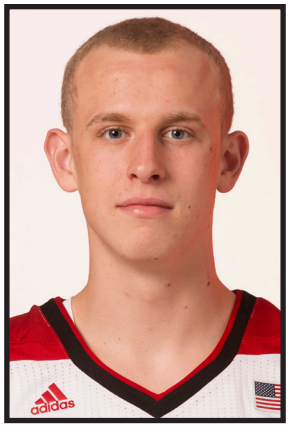

#24 Maverick Rowan

G/F | 6-7 | 215 | Fr.
Fort Lauderdale, Fla. | Elevate

*** No. 30 recruit in 2015 class by ESPN.com**
*** Signed with NC State in August after reclassifying to the 2015 class**
*** One of the nation's top prep long-range shooters**
*** Won a state title in Pennsylvania and won one in Florida**

2015-16 HIGHLIGHTS: Sixth in ACC among freshmen in scoring ... Scored in double figures 23 times ... Leads team with 78 made 3-pointers ... Notched 16 points in his college debut ... Made first career start and scored 15 points in win over South Alabama (Nov. 15) ... Scored 7 of his 10 points in the overtime period in the win over LSU (Nov. 24) ... Scored 19 points (12 in the second half) in win over High Point (Dec. 16) ... Scored 17 points on 4-for-8 shooting from long range vs. Louisville (Jan. 7) ... Led team with 22 points vs. Florida State (Jan. 13) ... Scored 17 points and made 4 treys at Duke (Feb. 6) ... Scored 20 points vs. Clemson (2/20/16) ... Made 2 late 3-pointers and game-winning lay-up at buzzer vs. BC (March 2) ... Scored 24 points and made 6 treys in ACC tourney win over Wake Forest (March 8).

BEFORE STATE: One of the nation's most recruited wings in the 2016 class before reclassifying and becoming eligible in 2015 ... Ranked 30th in the 2015 class by ESPN.com and No. 39 in the 247Sports.com composite ranking ... Totaled 2,382 points during his three high school seasons ... Named Pennsylvania 1A Player of the Year as a sophomore in 2014 ... Voted Florida's 5A Player of the Year as a junior ... Averaged 28.5 points, 7.0 rebounds and 4.0 assists per game for Cardinal Gibbons, leading the team to a 32-1 record and state title ... Averaged 31.6 points per game during the Florida high school state tournament.

Opponent		FG	3FG	FT	O-D-Reb	PF	Pts	Ast	TO	Blk	Stl	Min
William & Mary (11/13)		6-15	1-8	3-3	1-2-3	4	16	0	2	0	1	34
South Alabama (11/15)	*	5-10	2-6	3-4	0-1-1	4	15	0	0	0	1	26
IUPUI (11/18)	*	5-12	4-9	1-3	2-5-7	2	15	1	2	0	0	33
vs. Arizona St. (11/23)	*	5-11	2-6	2-5	0-5-5	1	14	0	1	0	0	35
vs. LSU (11/24)	*	3-11	2-7	2-2	2-2-4	1	10	2	1	0	0	39
Winthrop (11/27)	*	7-13	3-6	0-0	2-3-5	4	17	1	1	0	0	34
Michigan (12/1)	*	1-11	1-6	2-2	1-6-7	3	5	1	2	0	2	35
Bucknell (12/5)	*	9-14	4-7	5-6	1-2-3	0	27	1	2	0	2	35
at South Florida (12/13)	*	1-10	0-7	1-1	1-1-2	3	3	2	0	0	0	29
High Point (12/16)	*	6-19	4-10	3-4	3-4-7	1	19	0	2	0	1	37
at Missouri (12/19)	*	4-9	2-3	2-4	2-1-3	3	12	2	0	0	0	32
UNCG (12/22)	*	1-10	0-4	0-0	0-4-4	3	2	0	2	0	0	28
Northeastern (12/29)	*	6-12	4-8	0-0	0-2-2	3	16	2	3	0	1	38
at Virginia Tech (1/2)	*	1-8	0-4	4-5	0-1-1	1	6	0	1	0	0	24
Louisville (1/7)	*	5-13	4-8	3-3	1-1-2	4	17	1	0	0	0	32
at Wake Forest (1/10)	*	5-16	3-11	0-0	0-3-3	1	13	0	0	0	0	37
Florida State (1/13)	*	6-16	3-9	7-9	3-0-3	3	22	0	1	0	0	37
at UNC (1/16)	*	4-15	2-8	0-0	1-0-1	2	10	0	1	0	1	36
at Pittsburgh (1/19)	*	5-11	4-6	0-0	1-0-1	0	14	0	3	0	0	31
Duke (1/23)	*	3-11	1-8	5-5	0-2-2	2	12	4	0	0	0	35
Georgia Tech (1/27)	*	3-8	3-6	4-5	0-1-1	2	13	0	1	0	0	33
Miami (1/30)	*	1-6	1-3	6-8	2-5-7	3	9	2	3	0	1	35
at Florida St. (2/1)	*	1-7	1-6	0-0	0-1-1	0	3	0	1	0	1	33
at Duke (2/6)	*	6-13	4-8	1-1	0-1-1	4	17	0	2	0	2	37
Wake Forest (2/13)	*	5-11	3-9	7-8	2-2-4	1	20	0	2	0	0	37
at Virginia (2/15)	*	1-10	1-6	0-0	0-5-5	2	3	0	1	0	0	35
Clemson (2/20)	*	8-15	4-9	0-0	1-2-3	0	20	0	1	0	0	31
UNC (2/24)	*	2-12	2-8	2-3	2-0-2	4	8	1	1	0	0	31
at Syracuse (2/27)	*	4-11	2-8	0-0	0-2-2	3	10	1	5	0	1	25
Boston Coll. (3/2)	*	5-10	3-7	0-0	0-2-2	1	13	1	4	0	0	37
at Notre Dame (3/5)	*	2-10	2-8	0-0	0-3-3	2	6	1	1	0	1	32
vs. Wake Forest (3/8)	*	8-16	6-13	2-4	1-3-4	4	24	0	2	1	0	34
vs. Duke (3/9)												

Career/Season Highs

Minutes
Career: 39, vs. LSU (11/24/15)
2015-16: Same

Points
Career: 27, vs. Bucknell (12/5/15)
2015-16: Same

Rebounds
Career: 7 (4x), last vs. Miami (1/30/16)
2015-16: Same

Assists
Career: 4, vs. Duke (1/23/16)
2015-16: Same

Field Goals Made
Career: 9, vs. Bucknell (12/5/15)
2015-16: Same

Field Goal Attempts
Career: 19, vs. High Point (12/16/15)
2015-16: Same

3-point Field Goals Made
Career: 6, vs. Wake Forest (3/8/16)
2015-16: Same

3-point Attempts
Career: 13, vs. Wake Forest (3/8/16)
2015-16: Same

Free Throws Made
Career: 7 (2x), vs. Wake Forest (2/13/16)
2015-16: Same

Free Throw Attempts
Career: 9, vs. Florida State (1/13/16)
2015-16: Same

Steals
Career: 2 (3x), last at Duke (2/6/16)
2015-16: Same

Blocks
Career: 0
2015-16: 0

NC State When Rowan...

	Season	Career
Double-Figure Scoring	13-10	13-10
Double-Figure Rebounds	0-0	0-0
Double-Double	0-0	0-0
Leads NCSU in Points	3-1	3-1
Leads NCSU in Rebs	1-1	1-1
20+ Point Games	4-1	4-1
4+ Made 3FG	7-2	7-2

ROWAN CAREER STATS

Year	GP-GS	Min	Avg	FG-FGA	Pct	3FG-FGA	Pct	FT-FTA	Pct	Off-Def	Tot-Avg	PF-FO	A	TO	Blk	Stl	Pts	Avg
2015-16	32-30	1067	33.3	134-376	.356	78-232	.336	65-85	.765	29-72	101-3.2	71-0	23	48	1	15	411	12.8
Totals	**32-30**	**1067**	**33.3**	**134-376**	**.356**	**78-232**	**.336**	**65-85**	**.765**	**29-72**	**101-3.2**	**71-0**	**23**	**48**	**1**	**15**	**411**	**12.8**

#25 Chase Cannon

G | 6-5 | 200 | Sr.

Morehead City, N.C. | The Miller School (Va.)

*** Walk-on**
*** Best GPA on the team**
*** Graduated in May 2015, now enrolled in MBA program**
*** Favorite player as a kid was J.J. Hickson**
*** ACC Academic Honor Roll**

WOLFPACK CAREER: Has appeared in 24 career games, totaling 32 minutes ... ACC Academic Honor Roll every year ... Graduated in May 2015 with degree in business finance ... Will finish MBA program next year.

BEFORE STATE: Played senior season for The Miller School (Va.) ... Posted 11.7 points, 4.2 rebounds and three made 3-pointers per game as a senior ... led his team to a 20-10 overall and a 3-3 conference mark in 2011-12 ... named first team all-conference as a senior and junior ... Class salutatorian ... Recipient of The Miller School Lou Farina Award ... Bob and Carol Mattocks scholar ... Park Scholarship Finalist ... AP Scholar with Distinction ... AP Scholar with Honors.

Opponent	FG	3FG	FT	O-D-Reb	PF	Pts	Ast	TO	Blk	Stl	Min
William & Mary (11/13)					--DNP--						
South Alabama (11/15)	0-1	0-1	0-0	0-0-0	0	0	0	0	0	0	1
IUPUI (11/18)	0-3	0-1	0-0	1-1-2	0	0	0	0	0	0	1
vs. Arizona St. (11/23)					--DNP--						
vs. LSU (11/24)					--DNP--						
Winthrop (11/27)					--DNP--						
Michigan (12/1)					--DNP--						
Bucknell (12/5)					--DNP--						
at South Florida (12/13)					--DNP--						
High Point (12/16)					--DNP--						
at Missouri (12/19)					--DNP--						
UNCG (12/22)					--DNP--						
Northeastern (12/29)					--DNP--						
at Virginia Tech (1/2)					--DNP--						
Louisville (1/7)					--DNP--						
at Wake Forest (1/10)					--DNP--						
Florida State (1/13)					--DNP--						
at UNC (1/16)					--DNP--						
at Pittsburgh (1/19)					--DNP--						
Duke (1/23)					--DNP--						
Georgia Tech (1/27)					--DNP--						
Miami (1/30)					--DNP--						
at Florida St. (2/1)					--DNP--						
at Duke (2/6)					--DNP--						
Wake Forest (2/13)					--DNP--						
at Virginia (2/15)					--DNP--						
Clemson (2/20)					--DNP--						
UNC (2/24)					--DNP--						
at Syracuse (2/27)					--DNP--						
Boston Coll. (3/2)					--DNP--						
at Notre Dame (3/5)					--DNP--						
vs. Wake Forest (3/8)					--DNP--						
vs. Duke (3/9)											

CANNON CAREER STATS

Year	GP-GS	Min	Avg	FG-FGA	Pct	3FG-FGA	Pct	FT-FTA	Pct	Off-Def	Tot-Avg	PF-FO	A	TO	Blk	Stl	Pts	Avg
2012-13	12-0	14	1.2	1-2	.500	1-1	1.000	0-0	.000	0-0	0-0	1-0	0	1	0	0	3	0.3
2013-14	5-0	6	1.2	0-3	.000	0-3	.000	0-0	.000	1-0	1-0.3	0-0	1	1	1	0	0	0.0
2014-15	5-0	10	2.0	2-5	.400	0-2	.000	0-2	.000	3-2	5-1.0	2-0	1	0	0	0	4	0.8
2015-16	2-0	2	1.0	0-4	.000	0-2	.000	0-0	.000	1-1	2-1.0	0-0	0	0	0	0	0	0.0
Total	**24-0**	**32**	**1.3**	**3-14**	**.214**	**1-8**	**.125**	**0-2**	**.000**	**5-3**	**8-0.3**	**3-0**	**2**	**2**	**1**	**0**	**7**	**0.3**

2015-16 NC State Non-ACC Statistics

RECORD:	OVERALL	HOME	AWAY	NEUTRAL
ALL GAMES	10-3	7-2	2-0	1-1
CONFERENCE	0-0	0-0	0-0	0-0
NON-CONFERENCE	10-3	7-2	2-0	1-1

					Total		3-Point		F-Throw		Rebounds											
##	Player	gp-gs	min	avg	fg-fga	fg%	3fg-fga	3fg%	ft-fta	ft%	off	def	tot	avg	pf	dq	a	to	blk	stl	pts	avg
12	Barber, Anthony	13-13	499	38.4	90-212	.425	9-31	.290	111-131	.847	13	55	68	5.2	30	1	67	26	1	6	300	23.1
24	Rowan, Maverick	13-12	435	33.5	59-157	.376	29-87	.333	24-34	.706	15	38	53	4.1	32	0	12	18	0	8	171	13.2
14	Martin, Caleb	13-13	449	34.5	54-145	.372	32-90	.356	17-25	.680	13	50	63	4.8	32	0	21	25	8	12	157	12.1
00	Abu, Abdul-Malik	13-13	326	25.1	54-123	.439	0-0	.000	35-58	.603	42	64	106	8.2	30	0	13	17	8	6	143	11.0
15	Martin, Cody	13-0	289	22.2	26-57	.456	0-2	.000	22-35	.629	24	32	56	4.3	21	0	22	12	9	16	74	5.7
21	Anya, BeeJay	13-6	309	23.8	29-42	.690	0-0	.000	15-40	.375	21	46	67	5.2	39	3	8	18	38	9	73	5.6
01	Freeman, Lennard	13-7	295	22.7	22-42	.524	0-0	.000	14-27	.519	36	52	88	6.8	25	0	10	13	2	8	58	4.5
13	Corchiani Jr., Chris	2-0	2	1.0	1-1	1.000	0-0	.000	0-0	.000	0	0	0	0.0	0	0	0	0	0	0	2	1.0
22	Kirk, Shaun	5-0	10	2.0	2-5	.400	1-4	.250	0-0	.000	0	1	1	0.2	5	0	0	1	0	1	5	1.0
03	Henderson, Terry	1-1	7	7.0	0-3	.000	0-1	.000	0-0	.000	1	0	1	1.0	1	0	0	1	0	0	0	0.0
04	Brickhouse, Chris	2-0	2	1.0	0-0	.000	0-0	.000	0-0	.000	0	0	0	0.0	0	0	0	0	0	0	0	0.0
25	Cannon, Chase	2-0	2	1.0	0-4	.000	0-2	.000	0-0	.000	1	1	2	1.0	0	0	0	0	0	0	0	0.0
	Team										29	22	51					5				
	Total.....	13	2625		337-791	.426	71-217	.327	238-350	.680	195	361	556	42.8	215	4	153	136	66	66	983	75.6
	Opponents.....	13	2625		322-795	.405	111-297	.374	134-201	.667	141	326	467	35.9	299	9	165	151	38	86	889	68.4

TEAM STATISTICS	ST	OPP
SCORING	983	889
Points per game	75.6	68.4
Scoring margin	+7.2	-
FIELD GOALS-ATT	337-791	322-795
Field goal pct	.426	.405
3 POINT FG-ATT	71-217	111-297
3-point FG pct	.327	.374
3-pt FG made per game	5.5	8.5
FREE THROWS-ATT	238-350	134-201
Free throw pct	.680	.667
F-Throws made per game	18.3	10.3
REBOUNDS	556	467
Rebounds per game	42.8	35.9
Rebounding margin	+6.8	-
ASSISTS	153	165
Assists per game	11.8	12.7
TURNOVERS	136	151
Turnovers per game	10.5	11.6
Turnover margin	+1.2	-
Assist/turnover ratio	1.1	1.1
STEALS	66	86
Steals per game	5.1	6.6
BLOCKS	66	38
Blocks per game	5.1	2.9
ATTENDANCE	144228	21582
Home games-Avg/Game	9-16025	2-5516
Neutral site-Avg/Game	-	2-5275

Score by Periods	1st	2nd	OT	Totals
NC State	445	520	18	983
Opponents	412	470	7	889

Date	Opponent		Score	Att.
11/13/15	WILLIAM & MARY	L	68-85	16377
11/15/15	SOUTH ALABAMA	W	88-70	15076
11/18/15	IUPUI	W	79-56	14660
11/23/15	vs Arizona State	L	76-79	5775
11/24/15	vs LSU	Wot	83-72	4775
11/27/15	WINTHROP	W	87-79	15700
12/1/15	MICHIGAN	L	59-66	17645
12/5/15	BUCKNELL	W	99-86	16378
12/13/15	at USF	W	65-46	2945
12/16/15	HIGH POINT	W	76-73	15602
12-19-15	at Mizzou	W	73-59	8087
12/22/15	UNCG	W	58-52	15716
12/29/15	NORTHEASTERN	W	72-66	17074

* - Conference game

2015-16 NC State ACC Only Statistics

RECORD:	OVERALL	HOME	AWAY	NEUTRAL
ALL GAMES	5-13	4-5	1-8	0-0
CONFERENCE	5-13	4-5	1-8	0-0
NON-CONFERENCE	0-0	0-0	0-0	0-0

					Total		3-Point		F-Throw		Rebounds											
##	Player	gp-gs	min	avg	fg-fga	fg%	3fg-fga	3fg%	ft-fta	ft%	off	def	tot	avg	pf	dq	a	to	blk	stl	pts	avg
12	Barber, Anthony	18-18	700	38.9	141-321	.439	28-77	.364	115-130	.885	7	69	76	4.2	38	0	67	54	1	12	425	23.6
00	Abu, Abdul-Malik	18-18	536	29.8	99-195	.508	0-0	.000	58-88	.659	68	97	165	9.2	54	2	27	36	13	6	256	14.2
24	Rowan, Maverick	18-17	598	33.2	67-203	.330	43-132	.326	39-47	.830	13	31	44	2.4	35	0	11	28	0	7	216	12.0
14	Martin, Caleb	18-5	498	27.7	65-166	.392	43-120	.358	26-39	.667	17	68	85	4.7	37	1	23	22	7	17	199	11.1
15	Martin, Cody	18-14	502	27.9	49-99	.495	3-4	.750	16-30	.533	29	43	72	4.0	41	2	48	33	5	23	117	6.5
21	Anya, BeeJay	18-10	417	23.2	27-57	.474	0-0	.000	16-36	.444	40	57	97	5.4	61	3	6	14	33	6	70	3.9
01	Freeman, Lennard	18-8	334	18.6	18-34	.529	0-0	.000	11-21	.524	29	45	74	4.1	34	1	22	12	5	3	47	2.6
22	Kirk, Shaun	8-0	40	5.0	2-8	.250	0-2	.000	1-2	.500	2	4	6	0.8	7	0	0	4	0	1	5	0.6
	Team										34	24	58					7				
	Total.....	18	3625		468-1083	.432	117-335	.349	282-393	.718	239	438	677	37.6	307	9	204	210	64	75	1335	74.2
	Opponents.....	18	3625		503-1091	.461	144-387	.372	253-354	.715	200	429	629	34.9	348	6	269	170	87	106	1403	77.9

TEAM STATISTICS	ST	OPP
SCORING	1335	1403
Points per game	74.2	77.9
Scoring margin	-3.8	-
FIELD GOALS-ATT	468-1083	503-1091
Field goal pct	.432	.461
3 POINT FG-ATT	117-335	144-387
3-point FG pct	.349	.372
3-pt FG made per game	6.5	8.0
FREE THROWS-ATT	282-393	253-354
Free throw pct	.718	.715
F-Throws made per game	15.7	14.1
REBOUNDS	677	629
Rebounds per game	37.6	34.9
Rebounding margin	+2.7	-
ASSISTS	204	269
Assists per game	11.3	14.9
TURNOVERS	210	170
Turnovers per game	11.7	9.4
Turnover margin	-2.2	-
Assist/turnover ratio	1.0	1.6
STEALS	75	106
Steals per game	4.2	5.9
BLOCKS	64	87
Blocks per game	3.6	4.8
ATTENDANCE	157418	113996
Home games-Avg/Game	9-17491	9-12666
Neutral site-Avg/Game	-	0-0

Score by Periods	1st	2nd	OT	Totals
NC State	604	724	7	1335
Opponents	626	765	12	1403

	Date	Opponent		Score	Att.
*	01/02/16	at Virginia Tech	Lot	68-73	4971
*	1/7/16	LOUISVILLE	L	72-77	17762
*	01/10/16	at Wake Forest	L	74-77	11865
*	1/13/16	FLORIDA STATE	L	78-85	16846
*	01/16/16	at North Carolina	L	55-67	21750
*	1/19/16	at Pittsburgh	W	78-61	9849
*	1/23/16	DUKE	L	78-88	19500
*	1/27/16	GEORGIA TECH	L	83-90	15945
*	1/30/16	MIAMI	W	85-69	18103
*	02/01/16	at Florida State	L	73-77	6375
*	2/6/16	at Duke	L	80-88	9314
*	2/13/16	WAKE FOREST	W	99-88	17074
*	02/15/16	at Virginia	L	53-73	14016
*	2/20/16	CLEMSON	W	77-74	17536
*	2/24/16	NORTH CAROLINA	L	68-80	19500
*	2/27/16	at Syracuse	L	66-75	27141
*	3/2/16	BOSTON COLLEGE	W	73-72	15152
*	3/5/16	at Notre Dame	L	75-89	8715

* = Conference game

2015-16 NC State Season Overall Statistics

RECORD:	OVERALL	HOME	AWAY	NEUTRAL
ALL GAMES	16-16	11-7	3-8	2-1
CONFERENCE	5-13	4-5	1-8	0-0
NON-CONFERENCE	11-3	7-2	2-0	2-1

					Total		3-Point		F-Throw		Rebounds											
##	Player	gp-gs	min	avg	fg-fga	fg%	3fg-fga	3fg%	ft-fta	ft%	off	def	tot	avg	pf	dq	a	to	blk	stl	pts	avg
12	Barber, Anthony	32-32	1239	38.7	238-554	.430	39-112	.348	232-267	.869	21	127	148	4.6	70	1	140	82	2	20	747	23.3
24	Rowan, Maverick	32-30	1067	33.3	134-376	.356	78-232	.336	65-85	.765	29	72	101	3.2	71	0	23	48	1	15	411	12.8
00	Abu, Abdul-Malik	32-32	896	28.0	156-325	.480	0-0	.000	96-152	.632	115	165	280	8.8	86	2	41	56	23	12	408	12.8
14	Martin, Caleb	32-18	973	30.4	121-316	.383	77-215	.358	44-66	.667	31	120	151	4.7	73	1	46	49	18	29	363	11.3
15	Martin, Cody	32-15	820	25.6	77-163	.472	3-7	.429	40-67	.597	55	82	137	4.3	64	2	71	46	14	39	197	6.2
21	Anya, BeeJay	32-17	757	23.7	58-102	.569	0-0	.000	32-77	.416	62	107	169	5.3	104	6	16	36	72	17	148	4.6
01	Freeman, Lennard	32-15	635	19.8	41-77	.532	0-0	.000	25-50	.500	67	98	165	5.2	60	1	32	25	7	12	107	3.3
13	Corchiani Jr., Chris	2-0	2	1.0	1-1	1.000	0-0	.000	0-0	.000	0	0	0	0.0	0	0	0	0	0	0	2	1.0
22	Kirk, Shaun	13-0	50	3.8	4-13	.308	1-6	.167	1-2	.500	2	5	7	0.5	12	0	0	5	0	2	10	0.8
04	Brickhouse, Chris	2-0	2	1.0	0-0	.000	0-0	.000	0-0	.000	0	0	0	0.0	0	0	0	0	0	0	0	0.0
25	Cannon, Chase	2-0	2	1.0	0-4	.000	0-2	.000	0-0	.000	1	1	2	1.0	0	0	0	0	0	0	0	0.0
03	Henderson, Terry	1-1	7	7.0	0-3	.000	0-1	.000	0-0	.000	1	0	1	1.0	1	0	0	1	0	0	0	0.0
	Team										64	47	111					12				
	Total.....	32	6450		830-1934	.429	198-575	.344	535-766	.698	448	824	1272	39.8	541	13	369	360	137	146	2393	74.8
	Opponents.....	32	6450		850-1953	.435	263-708	.371	401-576	.696	361	780	1141	35.7	667	15	451	337	131	201	2364	73.9

TEAM STATISTICS	ST	OPP
SCORING	2393	2364
Points per game	74.8	73.9
Scoring margin	+0.9	-
FIELD GOALS-ATT	830-1934	850-1953
Field goal pct	.429	.435
3 POINT FG-ATT	198-575	263-708
3-point FG pct	.344	.371
3-pt FG made per game	6.2	8.2
FREE THROWS-ATT	535-766	401-576
Free throw pct	.698	.696
F-Throws made per game	16.7	12.5
REBOUNDS	1272	1141
Rebounds per game	39.8	35.7
Rebounding margin	+4.1	-
ASSISTS	369	451
Assists per game	11.5	14.1
TURNOVERS	360	337
Turnovers per game	11.3	10.5
Turnover margin	-0.7	-
Assist/turnover ratio	1.0	1.3
STEALS	146	201
Steals per game	4.6	6.3
BLOCKS	137	131
Blocks per game	4.3	4.1
ATTENDANCE	301646	135578
Home games-Avg/Game	18-16758	11-11366
Neutral site-Avg/Game	-	3-3517

Score by Periods	1st	2nd	OT	Totals
NC State	1082	1286	25	2393
Opponents	1072	1273	19	2364

	Date	Opponent		Score	Att.
	11/13/15	WILLIAM & MARY	L	68-85	16377
	11/15/15	SOUTH ALABAMA	W	88-70	15076
	11/18/15	IUPUI	W	79-56	14660
	11/23/15	vs Arizona State	L	76-79	5775
	11/24/15	vs LSU	Wot	83-72	4775
	11/27/15	WINTHROP	W	87-79	15700
	12/1/15	MICHIGAN	L	59-66	17645
	12/5/15	BUCKNELL	W	99-86	16378
	12/13/15	at USF	W	65-46	2945
	12/16/15	HIGH POINT	W	76-73	15602
	12-19-15	at Mizzou	W	73-59	8087
	12/22/15	UNCG	W	58-52	15716
	12/29/15	NORTHEASTERN	W	72-66	17074
*	01/02/16	at Virginia Tech	Lot	68-73	4971
*	1/7/16	LOUISVILLE	L	72-77	17762
*	01/10/16	at Wake Forest	L	74-77	11865
*	1/13/16	FLORIDA STATE	L	78-85	16846
*	01/16/16	at North Carolina	L	55-67	21750
*	1/19/16	at Pittsburgh	W	78-61	9849
*	1/23/16	DUKE	L	78-88	19500
*	1/27/16	GEORGIA TECH	L	83-90	15945
*	1/30/16	MIAMI	W	85-69	18103
*	02/01/16	at Florida State	L	73-77	6375
*	2/6/16	at Duke	L	80-88	9314
*	2/13/16	WAKE FOREST	W	99-88	17074
*	02/15/16	at Virginia	L	53-73	14016
*	2/20/16	CLEMSON	W	77-74	17536
*	2/24/16	NORTH CAROLINA	L	68-80	19500
*	2/27/16	at Syracuse	L	66-75	27141
*	3/2/16	BOSTON COLLEGE	W	73-72	15152
*	3/5/16	at Notre Dame	L	75-89	8715
	03/08/16	vs Wake Forest	W	75-72	0