

72ND MEN'S / 43RD WOMEN'S  
ANNUAL OUTDOOR TRACK & FIELD

# NAIA NATIONAL CHAMPIONSHIPS

MAY 22-24, 2024



INDIANA WESLEYAN UNIVERSITY | MARION, IND.  
[NAIA.ORG/MOUTDOORTRACK](http://NAIA.ORG/MOUTDOORTRACK) | [NAIA.ORG/WOUTDOORTRACK](http://NAIA.ORG/WOUTDOORTRACK)  
#NAIATRACK

Experience NAIA - Passion. Tradition. Track & Field.



**BSN SPORTS®**

COLLEGIATE  
SELECT

# HARD WORK PAYS OFF

PROUD PARTNER OF



Elevating the student-athlete experience across 145+  
NAIA campus' with customized apparel, footwear and more!



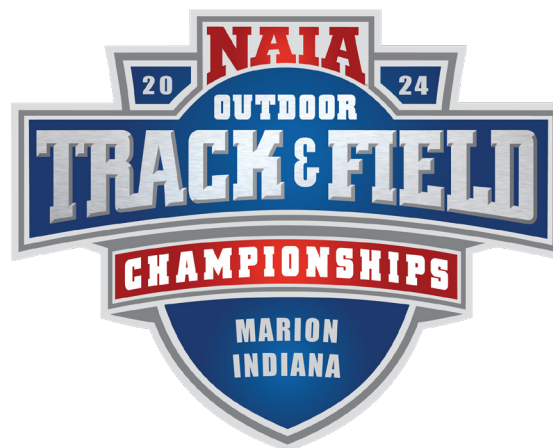

## TABLE OF CONTENTS

6	Championship Staff
7	Tournament Schedule
10	Facility Map
13	Men's Championship History
41	Women's Championship History

## Greetings Coaches, Athletes, Officials, Parents, and Fans,

Welcome to the 2024 NAIA Men's and Women's Outdoor Track and Field National Championships! We consider it a deep honor to host this prestigious event on our campus. As the President of Indiana Wesleyan University and on behalf of the faculty, staff, and students, I warmly welcome you to our facilities.

The athletic precision, devotion, and talent earned the attending athletes a spot in this national event. We know you likely traveled a distance to attend Nationals, but we feel a camaraderie among the schools of the NAIA and enjoy hosting our "brothers and sisters" in the higher education world.

We hope you will feel esteemed and cared for while you spend time here. Enjoy the experience and everything our university and Marion, Indiana, has to offer! Consider touring our campus and exploring this place we call "home." Wherever you or your athlete stand on the competition podium, we want you to feel like a champion at IWU.

We pray for a special blessing for all the athletes! May God strengthen and protect them as they pursue excellence in the field of competition. And may all that we do and say bring Him honor and glory through this event.

Sincerely,



Dr. Jon S. Kulaga  
President  
Indiana Wesleyan University



# PROUD NIL PARTNERS



Helping NAIA student-athletes and their supporters win in the Name, Image and Likeness Era



LEARN MORE



SIGN UP



## Championship Staff

### NAIA Staff

---



**NAIA President/  
CEO**  
Jim Carr



**Director of  
Championships**  
Austin Bennett



**Championship Sport  
Manager**  
Samantha Liermann



**Senior Manager  
of Athletics  
Communications**  
Katie Green

### Officials

---



**Lyle Claussen**  
Field Event Referee



**Mike Maryott**  
Multi-Event Referee



**Mike Padfield**  
Running Referee



**Kelly Brown**  
Starter



**Philip Williams**  
Starter

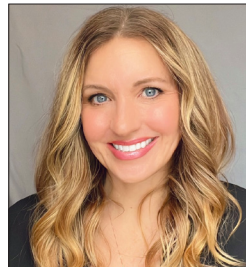

**Sara Sinani**  
Starter



**Tiwanna Terry**  
Starter





## 2024 Schedule of Events

### WEDNESDAY, MAY 22

**IMPLEMENT WEIGH-IN: 7:30 am to 5:00 pm**

#### MEN'S DECATHLON

10:00 am 100m, Long Jump, Shot Put, High Jump, 400m

#### WOMEN'S HEPTATHLON

10:30 am 100m Hurdles, High Jump, Shot Put, 200m

*Multi-events will begin 30 min. after the conclusion of the previous event*

#### RUNNING EVENTS – CHECK IN NO LATER THAN 30 MIN BEFORE THE EVENT BEGINS

2:30 pm – Opening Ceremony	4:30 pm – Women's 400m Hurdles - Semi-Final	7:25 pm – Women's 3,000m Steeplechase - Semi-Final
3:00 pm – Women's 4x100 Relay – Semi-Final	4:55 pm – Men's 400m Hurdles - Semi-Final	7:55 pm – Men's 3,000m Steeplechase - Semi-Final
3:30 pm – Men's 4x100 Relay - Semi-Final	5:20 pm – Women's 200m - Semi-Final	8:20 pm – Women's 10,000m <b>FINAL</b>
3:50 pm – Women's 1,500m - Semi-Final	5:35 pm – Men's 200m – Semi-Final	9:10 pm – Men's 10,000m <b>FINAL</b>
4:10 pm – Men's 1,500m - Semi-Final	6:15 pm – Women's 4x800 Relay - Semi-Final	
	6:50 pm – Men's 4x800 Relay - Semi-Final	

#### FIELD EVENTS – CHECK IN NO LATER THAN 30 MIN BEFORE THE EVENT BEGINS

11:30 am – Men's Hammer <b>FINAL</b>	12:00 pm – Women's Pole Vault <b>FINAL</b>	3:30 pm – Men's Javelin <b>FINAL</b>
3:30 pm – Women's Hammer <b>FINAL</b>	6:00 pm – Women's Long Jump <b>FINAL</b>	7:00 pm – Women's Javelin <b>FINAL</b>

### THURSDAY, MAY 23

**IMPLEMENT WEIGH-IN: 7:30 am to 3:00 pm**

#### MEN'S DECATHLON

10:00 am 110m Hurdles, Discus, Pole Vault, Javelin, 1,500m

#### WOMEN'S HEPTATHLON

11:00 am Long Jump, Javelin, 800m

*Multi-events will begin 30 min. after the conclusion of the previous event*

#### RUNNING EVENTS – All events semi-finals unless noted – CHECK IN NO LATER THAN 30 MIN BEFORE THE EVENT BEGINS

2:00 pm – Women's 100m Hurdles - Semi-Final	4:00 pm – Women's 400m - Semi-Final	6:45 pm – Women's 5,000m - Semi-Final
2:15 pm – Men's 110m Hurdles - Semi-Final	4:20 pm – Men's 400m - Semi-Final	7:35 pm – Men's 5,000m - Semi-Final
2:30 pm – Women's 800m - Semi-Final	4:45 pm – Women's 5,000m Race-Walk <b>FINAL</b>	8:15 pm – Women's 4x400 - Semi-Final
2:50 pm – Men's 800m - Semi-Final	5:15 pm – Men's 5,000m Race-Walk <b>FINAL</b>	8:45 pm – Men's 4x400 - Semi-Final
3:20 pm – Women's 100m - Semi-Final	6:10 pm – Women's 4x800 Relay <b>FINAL</b>	
3:40 pm – Men's 100m - Semi-Final	6:30 pm – Men's 4x800 Relay <b>FINAL</b>	

#### FIELD EVENTS – CHECK IN NO LATER THAN 30 MIN BEFORE THE EVENT BEGINS

2:30 pm – Women's Shot Put <b>FINAL</b>	2:30 pm – Men's Long Jump <b>FINAL</b>	4:30 pm – Men's High Jump <b>FINAL</b>
6:00 pm – Men's Discus <b>FINAL</b>	5:30 pm – Women's Triple Jump <b>FINAL</b>	

### FRIDAY, MAY 24

**IMPLEMENT WEIGH-IN: 9:00 am to 1:00 pm**

#### RUNNING EVENTS – CHECK IN NO LATER THAN 30 MIN BEFORE THE EVENT BEGINS

1:00 pm – Women's 3,000m Steeplechase <b>FINAL</b>	2:50 pm – Women's 100m <b>FINAL</b>	4:10 pm – Women's 200m <b>FINAL</b>
1:20 pm – Men's 3,000m Steeplechase <b>FINAL</b>	3:00 pm – Men's 100m <b>FINAL</b>	4:20 pm – Men's 200m <b>FINAL</b>
1:40 pm – Women's 4x100 Relay <b>FINAL</b>	3:10 pm – Women's 400m Hurdles <b>FINAL</b>	4:30 pm – Women's 5,000m <b>FINAL</b>
1:50 pm – Men's 4x100 Relay <b>FINAL</b>	3:20 pm – Men's 400m Hurdles <b>FINAL</b>	4:55 pm – Men's 5,000m <b>FINAL</b>
2:00 pm – Women's 1,500m <b>FINAL</b>	3:30 pm – Women's 400m <b>FINAL</b>	5:15 pm – Women's 4x400 Relay <b>FINAL</b>
2:10 pm – Men's 1,500m <b>FINAL</b>	3:40 pm – Men's 400m <b>FINAL</b>	5:25 pm – Men's 4x400 Relay <b>FINAL</b>
2:20 pm – Women's 100m Hurdles <b>FINAL</b>	3:50 pm – Women's 800m <b>FINAL</b>	<b>*6:00 pm – Awards Ceremony</b>
2:30 pm – Men's 110m Hurdles <b>FINAL</b>	4:00 pm – Men's 800m <b>FINAL</b>	<i>*Approximately</i>

#### FIELD EVENTS – CHECK IN NO LATER THAN 30 MIN BEFORE THE EVENT BEGINS

1:00 pm – Women's Discus <b>FINAL</b>	1:00 pm – Men's Pole Vault <b>FINAL</b>	1:30 pm – Men's Triple Jump <b>FINAL</b>
2:00 pm – Women's High Jump <b>FINAL</b>	3:00 pm – Men's Shot Put <b>FINAL</b>	



# Proud to be the official prepaid expense card of the NAIA.

PREPAID  
EXPENSE CARD

[commercebank.com/expensecard](http://commercebank.com/expensecard)

**CommercePayments™**

CommercePayments™ solutions are provided by Commerce Bank.



# FLEXIBLE CONTROL FROM VENUE TO VENUE

The college live event landscape will need to be streamlined now more than ever before with multiple sports coming up this spring due to adjusted schedules and timelines. Daktronics control systems can help.

With flexible production capabilities, customize your control experience to fit your game day for both in-venue and streaming, broadcast viewers

EVERY MOMENT MATTERS | [DAKTRONICS.COM/COLLEGE](https://www.daktronics.com/college)



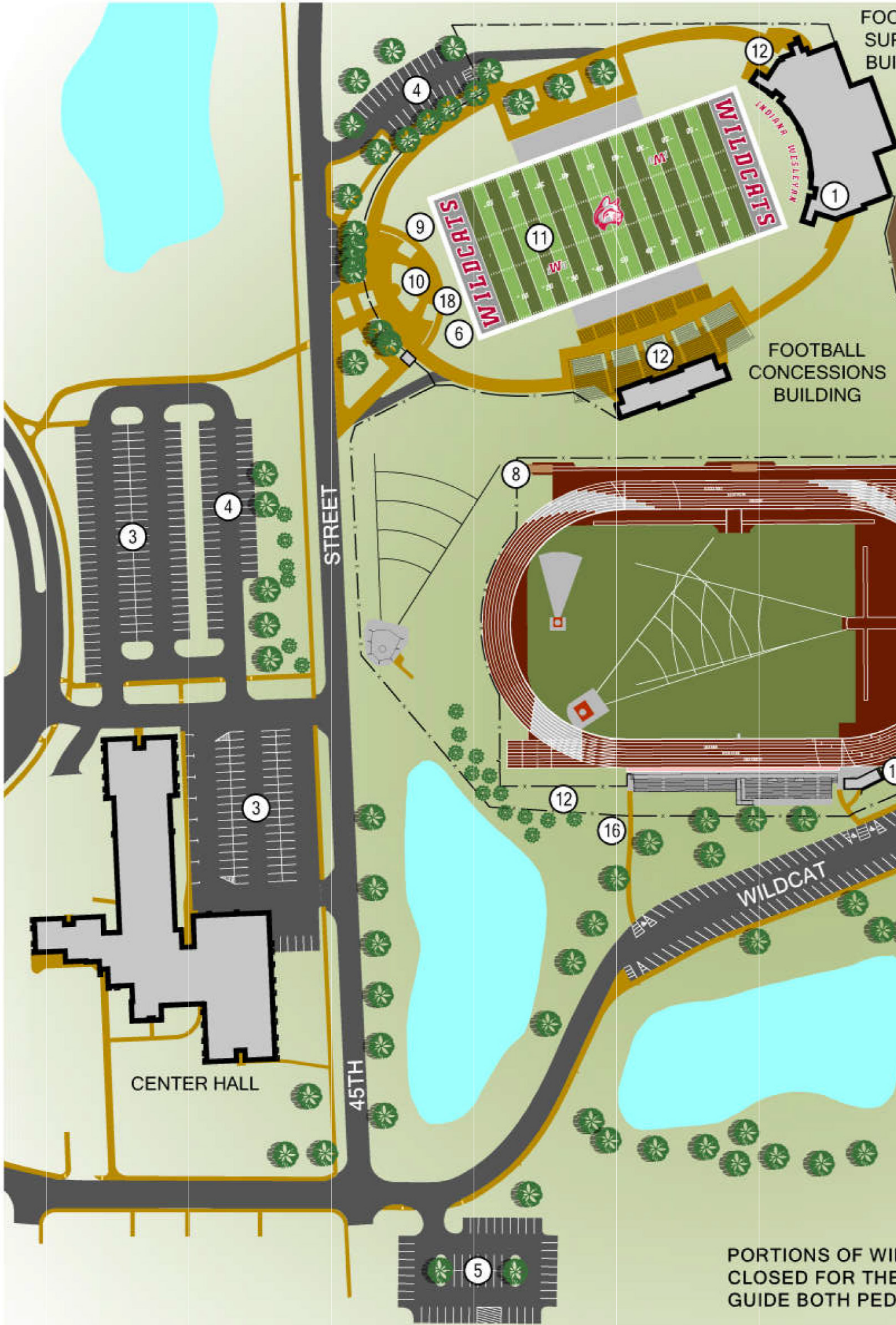

SOFTBALL  
SUPPORT  
BUILDING

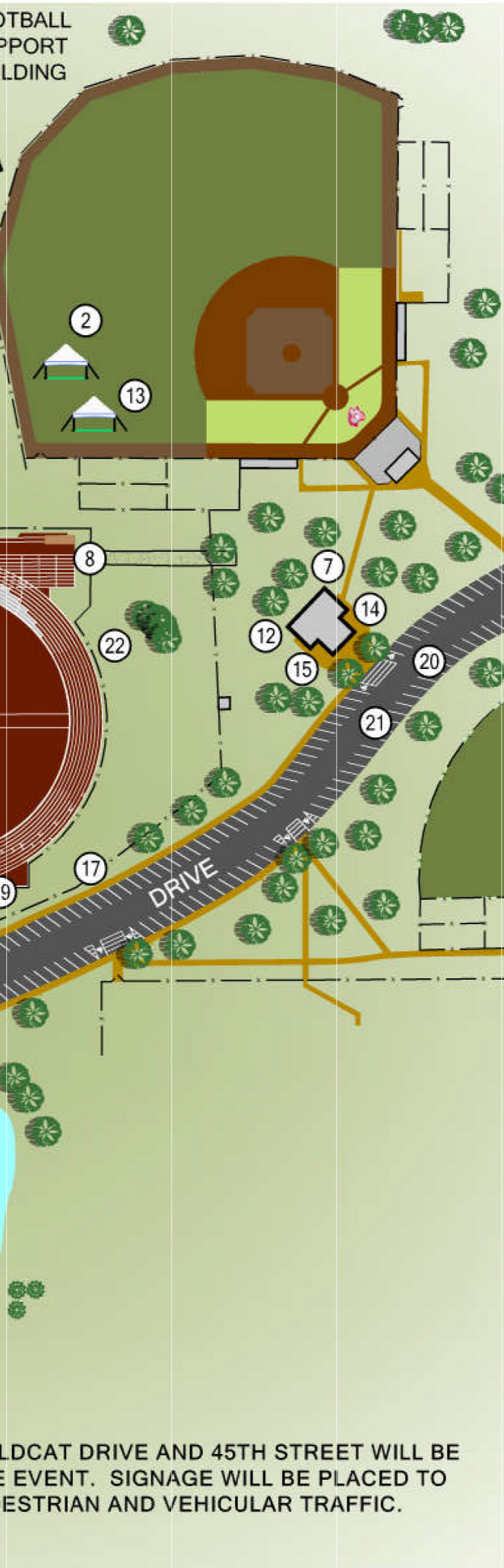

1. COACHES / VIP HOSPITALITY
2. OFFICIALS / VOLUNTEERS HOSPITALITY
3. GENERAL PARKING
4. OFFICIALS / EVENT PERSONNEL PARKING
5. ADA PARKING
6. CLERK
7. ATHLETIC TRAINING
8. COACHES TRACK ENTRANCE
9. IMPLEMENT WEIGH-IN
10. OFFICIALS AND VOLUNTEER CHECK-IN
11. WARM UP AREA
12. RESTROOMS
13. MEDIA TENT
14. CONCESSIONS
15. LOST AND FOUND
16. TICKET SALES ENTRANCE #1
17. TICKET SALES ENTRANCE #2
18. ATHLETIC CHECK-IN
19. GAMES COMMITTEE
20. T-SHIRT SALES
21. FOOD TRUCKS
22. AWARDS



LDGCAT DRIVE AND 45TH STREET WILL BE  
E EVENT. SIGNAGE WILL BE PLACED TO  
PESTRIAN AND VEHICULAR TRAFFIC.

*all it takes is*

# JUST **1** VISIT



IWU is intentional about helping students discover their God-given individuality and life calling, and to grow in **kindness, humility, belonging, integrity, and courage**—our community values.

SCHEDULE YOUR  
VISIT TODAY AT  
[INDWES.EDU/VISIT](https://indwes.edu/visit)



[ADMISSIONS@INDWES.EDU](mailto:ADMISSIONS@INDWES.EDU) | 765-677-6507

## Men's Championship History

Year	Location	Champion	Points	Runner-Up	Points
1952	Abilene, Texas	Abilene Christian (Texas)	74	San Diego State (Calif.)	45
1953	Abilene, Texas	South Dakota State	48	Abilene Christian (Texas)	42
1954	Abilene, Texas	Abilene Christian (Texas)	39	Texas Southern	33
1955	Abilene, Texas	Abilene Christian (Texas)	68	Emporia State (Kan.)	44
1956	San Diego, Calif.	Occidental (Calif.)	89.5	Abilene Christian (Texas)	56
1957	San Diego, Calif.	Occidental (Calif.)	148.5	Abilene Christian (Texas)	34
1958	San Diego, Calif.	Occidental (Calif.)	93	Winston-Salem (N.C.)	62
1959	Sioux Falls, S.D.	Winston-Salem (N.C.)	56	East Texas State	55
1960	Sioux Falls, S.D.	Winston-Salem (N.C.)	58	East Texas State	45
1961	Sioux Falls, S.D.	Texas Southern	49	Tennessee State	47
1962	Sioux Falls, S.D.	Texas Southern	72.5	Emporia State (Kan.)	46
1963	Sioux Falls, S.D.	Maryland State	82	Nebraska-Omaha	33
1964	Sioux Falls, S.D.	Emporia State (Kan.)	60	North Carolina College	50
1965	Sioux Falls, S.D.	Southern-Baton Rouge (La.)	77	North Carolina College	40
1966	Sioux Falls, S.D.	Southern-Baton Rouge (La.)	92	Texas Southern	69
1967	Sioux Falls, S.D.	Southern-Baton Rouge (La.)	77	Texas Southern	63
1968	Billings, Mont.	Prairie View A&M (Texas)	47	Arkansas AM&N	45
1969	Billings, Mont.	Prairie View A&M (Texas)	69.5	Southern-Baton Rouge (La.)	68
1970	Billings, Mont.	Eastern Michigan	75	Texas Southern	50
1971	Billings, Mont.	Eastern Michigan	65	North Carolina Central	43
1972	Billings, Mont.	North Carolina Central	68	Dallas Baptist (Texas)	51
1973	Arkadelphia, Ark.	Texas Southern	81	Eastern New Mexico	55
1974	Arkadelphia, Ark.	Eastern New Mexico	67	Southern California College	58
1975	Arkadelphia, Ark.	Southeastern Louisiana	68	Eastern New Mexico	63
1976	Arkadelphia, Ark.	Eastern New Mexico	56	Northwestern Louisiana	52
1977	Arkadelphia, Ark.	Jackson State (Miss.)	56	Adams State (Colo.)	31
1978	Abilene, Texas	Texas Southern	67	Adams State (Colo.)	42
1979	Abilene, Texas	Texas Southern	87	Abilene Christian (Texas)	53
1980	Abilene, Texas	Mississippi Valley State	66	Abilene Christian (Texas)	61
1981	Houston, Texas	Mississippi Valley State	62	Texas Southern	59
1982	Charleston, W.Va.	Abilene Christian (Texas)	80	Azusa Pacific (Calif.)	64
1983	Charleston, W.Va.	Azusa Pacific (Calif.)	94	Saginaw Valley State (Mich.)	36
1984	Charleston, W.Va.	Azusa Pacific (Calif.)	93	Saginaw Valley State (Mich.)	77
1985	Hillsdale, Mich.	Azusa Pacific (Calif.)	94	Wayland Baptist (Texas)	76
1986	Russellville, Ark.	Azusa Pacific (Calif.)	112	Wayland Baptist (Texas)	78
1987	Russellville, Ark.	Azusa Pacific (Calif.)	108	Wayland Baptist (Texas)	82
1988	Azusa, Calif.	Azusa Pacific (Calif.)	112	Prairie View A&M (Texas)	63
1989	Azusa, Calif.	Azusa Pacific (Calif.)	115	Adams State (Colo.)	70
1990	Stephenville, Texas	Oklahoma Baptist	57	Azusa Pacific (Calif.)	53
1991	Stephenville, Texas	Azusa Pacific (Calif.)	87	Central State (Ohio)	42
				Lubbock Christian (Texas)	42
1992	Abbotsford, B.C.	Azusa Pacific (Calif.)	93	Central State (Ohio)	76
1993	Abbotsford, B.C.	Central State (Ohio)	99	Prairie View A&M (Texas)	70
1994	Azusa, Calif.	Azusa Pacific (Calif.)	82	Central State (Ohio)	66
1995	Azusa, Calif.	Azusa Pacific (Calif.)	105.33	Lubbock Christian (Texas)	104
1996	Marietta, Ga.	Lubbock Christian (Texas)	59	Azusa Pacific (Calif.)	54
1997	Marietta, Ga.	Life (Ga.)	94	Prairie View A&M (Texas)	54.60
1998	Tulsa, Okla.	Life (Ga.)	82	Southern-New Orleans (La.)	79
1999	Palm Beach Gardens, Fla.	Life (Ga.)	102	Lindenwood (Mo.)	80
2000	Abbotsford, B.C.	Life (Ga.)	90	Taylor (Ind.)	53
				Point Loma Nazarene (Calif.)	53
2001	Abbotsford, B.C.	Azusa Pacific (Calif.)	97	Life (Ga.)	50
2002	Olathe, Kan.	Azusa Pacific (Calif.)	54	Life (Ga.)	50
2003	Olathe, Kan.	Lindenwood (Mo.)	65	Dickinson State (N.D.)	61
2004	Louisville, Ky.	Dickinson State (N.D.)	91	Lindenwood (Mo.)	72
2005	Louisville, Ky.	Dickinson State (N.D.)	99	Virginia Interment	83
2006	Fresno, Calif.	Dickinson State (N.D.)	102	Lindenwood (Mo.)	89
2007	Fresno, Calif.	Oklahoma Baptist	77	Dickinson State (N.D.)	58



## Men's Championship History

2008	.....	Edwardsville, Ill.	.....	Azusa Pacific (Calif.)	.....	61	.....	Dickinson State (N.D.)	.....	57
2009	.....	Edwardsville, Ill.	.....	Azusa Pacific (Calif.)	.....	80	.....	Dickinson State (N.D.)	.....	71
2010	.....	Marion, Ind.	.....	Wayland Baptist (Texas)	.....	70	.....	Dickinson State (N.D.)	.....	51
2011	.....	Marion, Ind.	.....	Shorter (Ga.)	.....	66	.....	Doane (Neb.)	.....	59
2012	.....	Marion, Ind.	.....	Shorter (Ga.)	.....	93	.....	Azusa Pacific (Calif.)	.....	69
2013	.....	Marion, Ind.	.....	Indiana Tech	.....	72	.....	Oklahoma Baptist	.....	68
2014	.....	Gulf Shores, Ala.	.....	Indiana Tech	.....	105	.....	Wayland Baptist (Texas)	.....	93
2015	.....	Gulf Shores, Ala.	.....	Concordia (Neb.)	.....	59	.....	Wayland Baptist (Texas)	.....	55
2016	.....	Gulf Shores, Ala.	.....	Indiana Tech	.....	86	.....	Concordia (Neb.)	.....	52
2017	.....	Gulf Shores, Ala.	.....	British Columbia	.....	71	.....	Indiana Tech	.....	64
2018	.....	Gulf Shores, Ala.	.....	Wiley (Texas)	.....	92	.....	Indiana Tech	.....	62
2019	.....	Gulf Shores, Ala.	.....	British Columbia	.....	80	.....	William Carey (Miss.)	.....	53
2020	.....	Cancelled due to COVID-19 pandemic								
2021	.....	Gulf Shores, Ala.	.....	Doane (Neb.)	.....	44	.....	Indiana Tech	.....	43
				Madonna (Mich.)	.....	44				
2022	.....	Gulf Shores, Ala.	.....	Life (Ga.)	.....	52	.....	Southeastern (Fla.)	.....	47
2023	.....	Marion, Ind.	.....	Life (Ga.)	.....	55	.....	British Columbia	.....	41

## Men's Championship History

### Meet Records

#### Meters

##### 100-Meter Dash

\* Davidson Ezinwa, Azusa Pacific (Calif.), 1992, 10.05  
+ Oliver Ford, Southern-Baton Rouge (La.), 1968, 10.0

##### 200-Meter Dash

\* Moriba Morain, Wiley College (Texas), 2017, 20.32  
+ Larry Black, North Carolina Central, 1972, 20.0

##### 400-Meter Dash

\* Devon Morris, Wayland Baptist (Texas), 1986, 45.07

##### 800-Meter Run

\* Kenneth Koech, McKendree (Ill.), 1999, 1:46.10

##### 1,500-Meter Run

\* Silas Kisorio, Oklahoma Christian, 2012, 3:41.39

##### 5,000-Meter Run

\* Julius Randich, Lubbock Christian (Texas), 1993, 13:41.81

##### 10,000-Meter Run

\* Julius Randich, Lubbock Christian (Texas), 1993, 28:16.95

##### 110-Meter Hurdles

\* Dominique DeGrammont, Azusa Pacific (Calif.), 2003, 13.74  
+ Rodney Milburn, Southern-Baton Rouge (La.), 1972, 13.5

##### 400-Meter Hurdles

\* Pat Brown, Oklahoma Baptist, 2005, 49.51

##### 3,000-Meter Steeplechase

\* Sammy Nyamongo, Life (Ga.), 1997, 8:40.98  
+ John Kebiro, Eastern New Mexico, 1976, 8:45.6

##### 5,000-Meter Race Walk

\* Evan Dunfee, British Columbia, 2011, 20:02.25

##### 10,000-Meter Walk

\* Mike Stauch, Wisconsin-Parkside, 1988, 41:56.40

##### Marathon

+ Nathan Martin, Spring Arbor (Mich.), 2013, 2:19:18.00

##### 4x100 Meter Relay

\* Lindenwood (Mo.), 2005, 39.40 (Juan Walker, Michael Rodgers, Stephon Johnson, Kendrick Triggs)

##### 4x400 Meter Relay

\* Mississippi Valley State, 1981, 3:05.40 (Nathaniel Sloan, Eugene Sanders, Randy Dixon, Larry White)

##### 4x800 Meter Relay

\* Azusa Pacific (Calif.), 2004, 7:26.13 (Danny Reid, Peter Franz, Kevin Lindsey, Brandon Shaw)

#### Yards

##### 100-Yard Dash

+ Bob Hayes, Florida A&M, 1961 (p), 9.3  
+ Ernest Haynes, Texas A&I, 1969 (p), 9.3  
+ Willie McGee, Alcorn State (Miss.), 1970, 9.3

##### 220-Yard Dash

+ Jimmy Hines, Texas Southern, 1967, 20.3

##### 440-Yard Dash

+ Theron Lewis, Southern-Baton Rouge (La.), 1966, 45.2

##### 880-Yard Run

\* Mike Boit, Eastern New Mexico, 1973, 1:47.7

##### Mile Run

\* Tommy Fulton, Texas Southern, 1973, 3:57.8

##### Three-Mile Run

\* Van Nelson, St. Cloud State (Minn.), 1967, 13:29.7

##### Six-Mile Run

+ Phillip Ndo, Eastern New Mexico, 1974, 27:56.9

##### 120-Yard High Hurdles

+ Charles Foster, North Carolina Central, 1974, 13.4

##### 440-Yard Hurdles

+ Corey Bouyer, Ferris State (Mich.), 1970, 50.9

##### Two-Mile Walk

+ Jim Bean, Oregon College, 1973, 14:30.0

##### 440-Yard Relay

\* Southeastern Louisiana, 1975, 40.05 (Gregg Lawrence, Isiah Douglas, Wayne Harby, Ralph Smith)  
+ North Carolina Central, 1972, 39.5 (Charles Foster, Jeff Horsley, Larry Black, Julius Sang)

##### Mile Relay

\* Jackson State (Miss.), 1977, 3:07.82 (Dennis Ducksworth, Alvin Jackson, Rickey Myles, Earl Thomas)  
+ North Carolina Central, 1972, 3:04.8 (Melvin Bassett, Robert Ouko, Julius Sang, Larry Black)

Note: \* Electronic; +Hand

# Men's Championship History

## Field Events

### Long Jump

Joshua Owusu, Angelo State (Texas), 1974, 8.09 (26-6 1/2)  
Ineh Emmanuel, William Carey (Miss.), 2021, 8.16

### Triple Jump

Carey Tyler, Biola (Calif.), 1981, 16.32 (53-6 1/2)

### High Jump

Mike Mason, British Columbia, 2006, 2.22 (7-3 1/4)

### Pole Vault

Billy Olson, Abilene Christian (Texas), 1982, 5.56 (18-3)

### Shot Put

Steve Ercegovac, Taylor (Ind.), 2000, 20.06 (65-09.75)

### Discus

Ade Olukoju, Azusa Pacific (Calif.), 1990, 64.08 (210-3)

### Javelin (Old Javelin - Different Design) +

Dan Thomasson, Pittsburg State (Kan.), 1985, 84.20 (276-3)

### Javelin (New Javelin - Different Design) +

Rick Simoncic, Pittsburg State (Kan.), 1986, 75.46 (247-7)

### Hammer Throw

Rowan Hamilton, British Columbia, 2022, 74.21 (243-5)

### Decathlon

Kale Wolken, Doane (Neb.), 2016, 7830

+ - Javelin design was changed in 1986 to current design

## Decathlon Event Records

### 100-Meters

10.54, Pieter Top, Westmont (Calif.), 2019

### Long Jump

7.53 (24-8 1/2), Tage Peterson, Azusa Pacific (Calif.), 1995

### Shot Put

16.04 (52-7 3/4), Ron Jensen, Willamette (Ore.), 1970

### High Jump

2.16 (7-1), Jack Nance, Azusa Pacific (Calif.), 1988

### 400-Meters

45.07, Devon Morris, Wayland Baptist (Texas), 1986

### 110 Hurdles

13.74, Dominique DeGrammont, Azusa Pacific (Ariz.), 2003

### Discus

64.08, Ade Olukoju, Azusa Pacific (Calif.), 1990

### Pole Vault

5.56, Billy Olson, Abilene Christian (Texas), 1982

### Javelin

75.46, Rick Simoncic, Pittsburg State (Kan.), 1986

### 1,500-Meters

3:41.39, Silas Kisorio, Oklahoma Christian, 2012

## Men's Championship History

### All-Time Team Championships

Azusa Pacific (Calif.).....	15
Life (Ga.).....	6
Texas Southern .....	5
Abilene Christian (Texas) .....	4
Dickinson State (N.D.) .....	3
Occidental (Calif.) .....	3
Indiana Tech .....	3
Southern-Baton Rouge (La.) .....	3
British Columbia .....	2
Eastern Michigan .....	2
Eastern New Mexico .....	2
Mississippi Valley State.....	2
Prairie View A&M (Texas).....	2
Shorter (Ga.).....	2
Winston-Salem (N.C.) .....	2
Oklahoma Baptist .....	2
Central State (Ohio).....	1
Concordia (Calif.) .....	1
Doane (Neb.) .....	1
Emporia State (Kan.) .....	1
Jackson State (Miss.) .....	1
Lindenwood (Mo.) .....	1
Lubbock Christian (Texas).....	1
Madonna (Mich.) .....	1
Maryland State.....	1
North Carolina Central .....	1
South Dakota State .....	1
Southeastern Louisiana.....	1
Wayland Baptist (Texas) .....	1

### All-Time Individual Championships

Azusa Pacific (Calif.).....	106
Prairie View A&M (Texas).....	46
Wayland Baptist (Texas) .....	42
Oklahoma Baptist .....	41
Texas Southern .....	40
Southern-Baton Rouge (La.) .....	30
Wisconsin-Parkside.....	26
Abilene Christian (Texas) .....	25
Life (Ga.).....	25
Emporia State (Kan.) .....	23
Dickinson State (N.D.) .....	23
British Columbia .....	22
Doane (Neb.) .....	22
North Carolina Central .....	21
Lubbock Christian (Texas).....	20
Central State (Ohio).....	19
Indiana Tech .....	19
Lindenwood (Mo.) .....	19
Adams State (Colo.).....	18
Concordia (Neb.).....	16
Eastern New Mexico .....	16
Oklahoma Christian .....	16
Point Loma Nazarene (Calif.).....	16
Fort Hays State (Kan.) .....	15
Malone (Ohio) .....	15

Cumberlands (Ky.).....	13
Eastern Washington.....	13
Taylor (Ind.).....	13
Westmont (Calif.).....	12
Angelo State (Texas) .....	11
Concordia (Ore.).....	11
Occidental (Calif.) .....	11
Southern-New Orleans (La.).....	11
Western Oregon .....	11
Fresno Pacific (Calif.).....	10
Simon Fraser (B.C.) .....	10
Southern Oregon.....	10
Virginia Intermont .....	10
Mississippi Valley State.....	9
Oklahoma City.....	9
Pacific Lutheran (Wash.).....	9
Redlands (Calif.) .....	9
Siena Heights (Mich.).....	9
South Dakota State .....	9
East Texas State .....	8
Eastern Michigan.....	8
Eastern Oregon .....	8
Hillsdale (Mich.).....	8
Jackson State (Miss.).....	8
McKendree (Ill.).....	8
Biola (Calif.).....	7
Florida Memorial.....	7
Maryland State .....	7
Saginaw Valley State (Mich.) .....	7
Tennessee State .....	7
Whitworth (Wash.) .....	7
Wiley (Texas) .....	7
Winston-Salem (N.C.) .....	7
Kearney State (Neb.).....	6
King (Tenn.) .....	6
McMurry (Texas) .....	6
Missouri Baptist.....	6
Pembroke State (N.C.).....	6
Vanguard (Calif.).....	6
William Carey (Miss.) .....	6
Bethel (Kan.).....	5
Carroll (Mont.).....	5
Central Methodist (Mo.) .....	5
Concordia (Calif.) .....	5
Howard Payne (Texas).....	5
Huntington (Ind.) .....	5
Indiana Wesleyan.....	5
MidAmerica Nazarene (Kan.) .....	5
Missouri Valley.....	5
Morgan State (Md.) .....	5
Northeast Louisiana.....	5
Olivet Nazarene (Ill.).....	5
Pittsburg State (Kan.) .....	5
Spring Arbor (Mich.) .....	5
St. Cloud State (Minn.).....	5
U.S. International (Calif.).....	5
Willamette (Ore.).....	5
Arkansas Tech.....	4

California Baptist .....	4
Dordt (Iowa) .....	4
Huston-Tillotson (Texas) .....	4
Iowa Wesleyan.....	4
Linfield (Ore.).....	4
McPherson (Kan.) .....	4
Nebraska-Omaha .....	4
Oregon Tech .....	4
Pepperdine (Calif.) .....	4
Shorter (Ga.).....	4
Southeast Louisiana.....	4
Southwest Texas State.....	4
Southwestern (Kan.).....	4
St. Ambrose (Iowa) .....	4
Stephen F. Austin (Texas) .....	4
Tarleton State (Texas).....	4
Texas A&I .....	4
Western Illinois.....	4
Western State (Colo.) .....	4
Alcorn State (Miss.).....	3
Arkansas AM&N.....	3
Arkansas-Monticello.....	3
Black Hills State (S.D.) .....	3
Brevard (N.C.) .....	3
Briar Cliff (Iowa).....	3
Cedarville (Ohio) .....	3
Central Arkansas .....	3
Delta State (Miss.) .....	3
Eastern Illinois.....	3
Eastern Oregon .....	3
Fisk (Tenn.).....	3
Florida A&M .....	3
George Fox (Ore.).....	3
Graceland (Iowa).....	3
Grambling (La.) .....	3
Grand View (Iowa) .....	3
Hastings (Neb.) .....	3
Jamestown (N.D.).....	3
Lamar Tech (Texas).....	3
Lewis-Clark (Idaho) .....	3
Lincoln (Mo.) .....	3
Lindsey Wilson (Ky.) .....	3
Madonna (Mich.) .....	3
Mankato State (Minn.) .....	3
Midland (Neb.) .....	3
Midland Lutheran (Neb.).....	3
Northwood Institute (Mich.).....	3
Oregon College .....	3
Ouachita Baptist (Ark.).....	3
Rio Grande (Ohio) .....	3
Southern Arkansas .....	3
Southern Colorado.....	3
Southern Oregon.....	3
St. Mary (Kan.).....	3
The Master's (Calif.) .....	3
Union (Ky.) .....	3
Washburn (Kan.) .....	3
Wayland Baptist (Texas) .....	3

## Men's Championship History

West Texas State.....	3	Cal Poly-San Luis Obispo.....	1	Southern-New Orleans (La.).....	1
Western Washington .....	3	California State San Marcos.....	1	Southern Utah.....	1
William Jewell (Mo.).....	3	Cardinal Stritch (Wis.).....	1	Sterling (Kan.).....	1
Aquinas (Mich.).....	2	Clafin (S.C.) .....	1	St. Ambrose (Iowa).....	1
Bacone (Okla.) .....	2	Central Washington .....	1	St. Francis (Ill.).....	1
Baker (Kan.).....	2	Chicago State (Ill.) .....	1	Sul Ross State (Texas) .....	1
Belmont (Tenn.) .....	2	Corban (Ore.).....	1	Tennessee Wesleyan.....	1
Berea (Ky.).....	2	Culver-Stockton (Mo.) .....	1	Texas Wesleyan.....	1
Bethel (Ind.).....	2	Cumberland (Tenn.).....	1	Troy State (Ala.) .....	1
Cameron (Okla.).....	2	Dakota State (S.D.).....	1	Voorhees (S.C.) .....	1
Central Connecticut .....	2	Dallas Baptist (Texas) .....	1	Warner (Fla.).....	1
Cornerstone (Mich.).....	2	Dana (Neb.) .....	1	Wayne State (Neb.) .....	1
David Lipscomb (Tenn.).....	2	Davenport (Mich.).....	1	Webber International (Fla.) .....	1
Dillard (La.) .....	2	Dickinson State (ND).....	1	West Florida .....	1
Fayetteville State (N.C.).....	2	East Central Oklahoma .....	1	Whitman (Wash.) .....	1
Fresno Pacific (Calif.).....	2	East Tennessee State.....	1	Whitworth (Wash.) .....	1
Friends (Kan.) .....	2	Edinboro State (Pa.) .....	1	William Woods (Mo.).....	1
Goshen (Ind.).....	2	Embry-Riddle (Ariz.).....	1	Wisconsin-Eau Claire .....	1
Harding (Ark.) .....	2	Embry-Riddle (Fla.).....	1	Wisconsin-La Crosse.....	1
Henderson State (Ark.).....	2	Evangel (Mo.) .....	1	Wisconsin-Milwaukee.....	1
High Point (N.C.).....	2	Evergreen State (Was.).....	1	Wisconsin-Parkside.....	1
Humboldt State (Calif.) .....	2	Ferris State (Mich.) .....	1	Wisconsin-River Falls .....	1
Idaho State.....	2	Findlay (Ohio) .....	1	Wisconsin-Superior .....	1
Keiser (Fla.).....	2	Grace (Ind.) .....	1	Xavier (Ill.) .....	1
Langston (Okla.).....	2	Hamline (Minn.) .....	1		
Mary (N.D.).....	2	Hampton Institute (Va.) .....	1		
Moorhead State (Minn.).....	2	Illinois Normal .....	1		
Morningside (Iowa) .....	2	Indiana (Pa.) .....	1		
Northwest (Wash.) .....	2	IU Kokomo (Ind.) .....	1		
Northwestern (Iowa) .....	2	John Brown (Ark.) .....	1		
Ottawa (Kan.).....	2	Johnson C. Smith (N.C.) .....	1		
Park (Mo.) .....	2	Kentucky State .....	1		
Puget Sound (Wash.).....	2	La Verne (Calif.) .....	1		
Reinhardt (Ga.).....	2	Loras (Iowa) .....	1		
Sam Houston State (Texas) .....	2	Luther (Iowa) .....	1		
Seattle Pacific (Wash.) .....	2	Manchester (Ind.) .....	1		
Southeastern (Fla.).....	2	Marian (Ind.).....	1		
Southern Nazarene (Okla.).....	2	Marymount (Kan.) .....	1		
Southwestern Louisiana.....	2	MidAmerica Nazarene (Kan.).....	1		
St. Gregory's (Okla.) .....	2	Milligan (Tenn.).....	1		
Texas College .....	2	Missouri Valley.....	1		
Texas Western.....	2	Monmouth (N.J.) .....	1		
Valley City State (N.D.) .....	2	Morehouse (Ga.) .....	1		
Virginia State.....	2	Mount Vernon Nazarene (Ohio).....	1		
West Virginia State .....	2	North Dakota State.....	1		
Whittier (Calif.) .....	2	North Florida .....	1		
William Penn (Iowa) .....	2	North Texas State.....	1		
Windsor (Ontario).....	2	Northern Arizona .....	1		
Wisconsin-Stevens Point .....	2	Northern Illinois.....	1		
Adelphi (N.Y.) .....	1	Northern Michigan.....	1		
Anderson (Ind.) .....	1	Northwest Nazarene (Idaho) .....	1		
Arizona State.....	1	Northwestern Oklahoma State .....	1		
Arkansas Teachers.....	1	Northwood (Texas) .....	1		
Austin (Texas) .....	1	Ozarks (Mo.) .....	1		
Baptist (S.C.) .....	1	Panhandle State (Okla.) .....	1		
Bemidji State (Minn.) .....	1	Pasadena (Calif.) .....	1		
Bethany (Kan.) .....	1	Paul Quinn (Texas) .....	1		
Boston State (Maine) .....	1	Portland State (Ore.) .....	1		

Note: Relay victories count one for each event.

## Men's Championship History

### Individual Championships, One Year

#### Six Titles

Azusa Pacific (Calif.), 1991, 1992  
Wayland Baptist (Texas) 2014

#### Five Titles

Indiana Tech, 2016  
Dickinson State (N.D.), 2005  
Virginia Intermont, 2005  
Life (Ga.) 2000  
Azusa Pacific (Calif.), 1983, 1984, 1985, 1986, 1989, 1995, 2009  
Lubbock Christian (Texas), 1995  
North Carolina Central, 1972  
Southern-Baton Rouge (La.), 1966  
Prairie View A&M (Texas), 1969

#### Four Titles

Lindenwood (Mo.), 2006  
Oklahoma Baptist, 2006, 2015  
Azusa Pacific (Calif.), 1987, 1988, 2002, 2003, 2012  
Dickinson State (N.D.), 2004, 2009  
Indiana Tech 2014  
Life (Ga.), 1997, 1999  
Taylor (Ind.), 1999  
Central State (Ohio), 1992, 1993  
Prairie View A&M (Texas), 1986, 1987, 1988  
Wayland Baptist (Texas), 1985, 1987  
Jackson State (Miss.), 1977  
Eastern New Mexico, 1974, 1976  
Southeastern Louisiana, 1975  
Southern California College, 1974  
Texas Southern, 1962, 1967  
Southern-Baton Rouge (La.), 1965  
North Carolina College, 1964  
Maryland State, 1963  
Occidental (Calif.), 1957  
Wiley (Texas), 2017  
Life (Ga.), 2022

### Most Individual Titles, One Year

#### Three Titles

Aron Rono, Azusa Pacific (Calif.), 2008 (10,000 meter run, 5,000 meter run, 1,500 meter run)  
Ralph Boston, Tennessee State, 1971 (110-meter hurdles, long jump, triple jump)  
Alick Munroe, Wayland Baptist (Texas), 1987 (100-meter dash, 200-meter dash, long jump)  
Ade Olukoju, Azusa Pacific (Calif.), 1990 (discus, shot put, javelin)

### Most Individual Titles, Career

#### Eight Titles

Ade Olukoju, Azusa Pacific (Calif.), (shot put, 1987-89-90; discus, 1987-88-89-90; javelin, 1990)

#### Seven Titles

Aron Rono, Azusa Pacific (Calif.) (10,000 meter run, 2006-07-08-09, 5,000 meter run, 2008, 1,500 meter run, 2008-09)  
Mike Boit, Eastern New Mexico (880-yard run, 1973; mile run, 1974; 3-mile run, 1974; 1,500-meter run, 1975-76; 800-meter run, 1975-76)  
Innocent Egbunike, Azusa Pacific (Calif.) (100-meter dash, 1982-83-84-85; 200-meter dash, 1983-84-85)  
Silas Kisorio, Oklahoma Christian (800-meter run, 2009-10-11-12; 1,500-meter run, 2010-11-12)

#### Six Titles

Devon Morris, Wayland Baptist (Texas) (200-meter dash, 1986-88; 400-meter dash, 1985-86-87-88)  
Bobby Morrow, Abilene Christian (Texas) (100-yard dash, 1955-57; 100-meter dash, 1956; 220-yard dash, 1955-57; 200-meter dash, 1956)  
Christian Okoye, Azusa Pacific (Calif.) (discus, 1983-84-85-86; shot put, 1986; hammer throw, 1984)  
Joshua Owusu, Angelo State (Texas) (triple jump, 1971-73-74; long jump, 1971-72-74)

#### Five Titles

Derrick Atkins, Dickinson State (N.D.) (100-meter dash, 2003-04-05; 200-meter dash 2003-04-05)  
Ralph Boston, Tennessee State (long jump, 1960-61; triple jump, 1961; 110-meter hurdles, 1960; 120-yard high hurdles, 1961)  
John Camien, Emporia State (Kan.) (mile run, 1962-63-65; 1,500-meter run, 1964; 5,000-meter run, 1964)  
Kevin McKinley, Prairie View A&M (Texas) (110-meter hurdles, 1984-86-87; 400-meter hurdles, 1986-87)  
Sammy Nyamongo, Life (Ga.) (1,500-meter run, 1998; 5,000-meter run, 1999; 10,000 meter run, 1998; 3,000 meter steeplechase, 1997-99)  
Van Nelson, St. Cloud (Minn.) (mile run, 1966; 6-mile run, 1967; 10,000-meter run, 1968; 3-mile run, 1966-67)  
Russell Rogers, Maryland State (440-yard hurdles, 1961-62-63; 120-yard high hurdles, 1962-63)  
David Cheromei, Virginia Intermont (5,000 meters 2006-07; 3,000-meter steeplechase 2005-06-07)

#### Four Titles

Mike Barnett, Azusa Pacific (Calif.) (javelin, 1980-81-82-83)  
Ed Brown, Saginaw Valley State (Mich.) (400-meter hurdles, 1981-82-83-84)  
David Ellis, Eastern Michigan (5,000-meter run, 1968; 3-mile run, 1969; 6-mile run, 1969-71)  
Garry Henry, Pembroke State (N.C.) (5,000-meter run, 1978-82; 10,000-meter run, 1978-82)  
Alper Kasapoglu, Western Oregon (decathlon 1994-95-96-97)  
Kennedy Kithuka, Wayland Baptist (Texas) (5,000 meter run, 2010, 2012; 10,000 meter run, 2010, 2012)  
Rodney Milburn, Southern-Baton Rouge (La.) (120-yard high hurdles, 1970-71-73; 110-meter hurdles, 1972)  
Billy Olson, Abilene Christian (Texas) (pole vault, 1978-79-80-82)  
Tim Seamon, Wisconsin-Parkside (5,000-meter race walk, 1993-94-95; 10,000-meter race walk, 1991)  
Palmer Retzlaff, South Dakota State (shot put, 1952-53; discus, 1952-53)

## Men's Championship History

Julius Randich, Lubbock Christian (Texas) (10,000-meter run, 1992-93-95; 5,000-meter run, 1993)  
 Norman Tate, North Carolina College (triple jump, 1964-65; long jump, 1964-65)  
 Billy Tidwell, Emporia State (Kan.) (880-yard run, 1955; 800-meter run, 1956; mile run; 1955, 1,500-meter run, 1956  
 Vic White, Eastern Washington (high jump, 1978-79; triple jump, 1978-80)  
 Floyd Turner, Iowa Wesleyan (Discus 2004-05-06-07)  
 Rob Keeney, Doane (Neb.) (110-meter hurdles, 2010; long jump, 2011; high jump 2013; decathlon 2013)  
 Senzo Sokhela, Westmont (Calif.), (800-meter 2021-22-23; 1500-meter 2021)

### Repeat Champions

#### Four-Time

Mike Barnett, Azusa Pacific (Calif.) (javelin, 1980-81-82-83)  
 Ed Brown, Saginaw Valley State (Mich.) (400-meter hurdles, 1981-82-83-84)  
 John Camien, Emporia State (Kan.) (mile run, 1962-63-64\*-65)  
 Aaron Cleare, Dickinson State (N.D.) (400-meter dash, 2002, 2004, 2005, 2006)  
 Innocent Egbunike, Azusa Pacific (Calif.) (100-meter dash, 1982-83-84-85)  
 Alper Kasapoglu, Western Oregon (decathlon 1994-95-96-97)  
 Silas Kisorio, Oklahoma Christian (800-meter run, 2009-10-11-12)  
 Rodney Milburn, Southern Baton-Rouge (La.) (120 high hurdles, 1970-71-72\*-73)  
 Devon Morris, Wayland Baptist (Texas) (400-meter dash, 1985-86-87-88)  
 Christian Okoye, Azusa Pacific (Calif.) (discus, 1983-84-85-86)  
 Ade Olukoju, Azusa Pacific (Calif.) (discus, 1987-88-89-90)  
 Aron Rono, Azusa Pacific (Calif.) (10,000 meter run, 2006-07-08-09)  
 Floyd Turner, Iowa Wesleyan (discus 2004-05-06-07)

#### Three-Time

Moriba Morain, Wiley (Texas) (100-meter dash 2016-17, 200-meter dash 2017)  
 Arya Bahreini, Oklahoma City (men's marathon, 2014, 2015, 2016)  
 Kale Wolken, Doane (Neb.) (men's decathlon)  
 Derrick Atkins, Dickinson State (N.D.) (100-meter dash, 2003, 2004, 2005)  
 Allan Ayala, Dickinson State (N.D.) (400-meter hurdles, 2008, 2009, 2010)  
 Mike Boit, Eastern New Mexico (mile run, 1974-75; 1,500-meter run, 1976)  
 Trevor Berry, Dickinson State (N.D.) (long jump, 2004-2005-2006)  
 Elkana Chepsiror, Virginia Intermont (800 meters 2005-06-07)  
 David Cheromei, Virginia Intermont (3,000-meter steeplechase 2005-06-07)  
 Aaron Cleare, Dickinson State (ND) (400 meter dash 2004-05-06)  
 Tyrell Cuffy, King (Tenn.) (200 meter dash 2007-08-09)  
 Walden Curry, Delta State (Miss.) (high jump, 1971-72-73)  
 Innocent Egbunike, Azusa Pacific (Calif.) (200-meter dash, 1983-84-85)  
 Gregg Einspahr, Concordia (Neb.) (steeplechase, 1980-81-82)  
 Steve Ercegovac, Taylor (Ind.) (shot put, 1999, 2000-01)  
 John Fromm, Pacific Lutheran (Wash.) (javelin, 1956-57-58)  
 Inaki Gomez, British Columbia (5,000-meter walk, 2008-09-10)  
 Jim Heiring, Wisconsin-Parkside (10,000-meter walk, 1975-76-77)  
 Charles Holding, East Texas State (high jump, 1952-53-54)

Alper Kasapoglu, Western Oregon (decathlon, 1994-95-96)  
 Silas Kisorio, Oklahoma Christian (1,500 meter run, 2010-11-12)  
 T.J. Kloster, Concordia (Neb.) (pole vault, 1998, 2000, 2002)  
 Mike Mason, British Columbia (high jump, 2006-07-08)  
 Lachlan McDonald, Wisconsin-Parkside (5,000-meter race walk, 1999, 2000-01)  
 Bobby Morrow, Abilene Christian (Texas) (100-yard dash, 1955-56\*-57; 220-yard dash, 1955-56\*-57)  
 John Muthama, Bethel (Kan.) (3-mile run, 1975; 3,000-meter run, 1976-77)  
 Billy Olson, Abilene Christian (Texas) (pole vault, 1978-79-80)  
 George Ondimu, Life (Ga.) (3,000-meter steeplechase, 2000-02)  
 Shane Peterson, Point Loma Nazarene (Calif.) (javelin, 1998-99, 2000)  
 Jerry Proctor, Redlands (Calif.) (long jump, 1968-69-70)  
 Rick Robirds, Adams State (Colo.) (10,000 meter run, 1988-89-90)  
 Russell Rogers, Maryland State (440 hurdles, 1961-62-63)  
 Edwin Roberts, North Carolina College (220-yard dash, 1964\*-65-66)  
 Tim Seamon, Wisconsin-Parkside (5,000-meter race walk, 1993-94-95)  
 Whit Smith, Midland Lutheran (Neb.) (high jump, 2002-03-04)  
 Mike Stauch, Wisconsin-Parkside (10,000-meter walk, 1986-87-88)  
 Floyd Turner, Iowa Wesleyan (discus, 2004, 2005, 2006)  
 Evans White, Prairie View A&M (Texas) (800-meter run, 1977-78-79)  
 Harold Willers, Simon Fraser (B.C.) (hammer, 1978-79-80)  
 Carl Williams, Abilene Christian (Texas) (long jump, 1977-78-79)  
 Jason Wyatt, Azusa Pacific (Calif.) (shot put, 1991-92-93)

\* Event run at metric distance in Olympic year.

## Men's Championship History

### All-Time Individual Champions

#### 100-Meter Dash

1952 Bransford Watson, Texas College, 9.9\*  
 1953 Ted Bush, Texas Southern, 9.6\*  
 1954 Ralph Aldredge, Texas Southern, 9.6\*  
 1955 Bobby Morrow, Abilene Christian (Texas), 9.1\* w  
 1956 Bobby Morrow, Abilene Christian (Texas), 10.3  
 1957 Bobby Morrow, Abilene Christian (Texas), 9.5\*  
 1958 Bobby Gordon, Morgan State (Md.), 9.5\*  
 1959 Paul Winder, Morgan State (Md.), 9.9\*  
 1960 John Moon, Tennessee State, 10.5  
 1961 Bob Hayes, Florida A&M, 9.5\*  
 1962 Roger Sayers, Nebraska-Omaha, 9.5\*  
 1963 Roger Sayers, Nebraska-Omaha, 9.5\*  
 1964 Bob Hayes, Florida A&M, 10.2  
 1965 George Anderson, Southern-Baton Rouge (La.), 9.4\*  
 1966 Jim Hines, Texas Southern, 9.5\*  
 1967 Jim Hines, Texas Southern, 9.6\*  
 1968 Oliver Ford, Southern-Baton Rouge (La.), 10.0  
 1969 Oliver Ford, Southern-Baton Rouge (La.), 9.5\*  
 1970 Robert Taylor, Texas Southern, 9.4\*  
 1971 Willie McGee, Alcorn State (Miss.), 9.3\*  
 1972 Jean Louis Ravelomanantsoa, Westmont (Calif.), 10.1  
 1973 Kofi Okyir, Angelo State (Texas), 9.5\*  
 1974 James Gilkes, Fisk (Tenn.), 9.4\*  
 1975 Ralph Smith, Southeastern Louisiana, 9.67\*  
 1976 James Wooten, Fayetteville State (N.C.), 10.54  
 1977 Earl Thomas, Jackson State (Miss.), 10.53  
 1978 Nate Johnson, Hillsdale (Mich.), 10.37  
 1979 Dennis Trott, Jackson State (Miss.), 10.0 w  
 1980 Ellison Portis, Angelo State (Texas), 10.15 w\*  
 1981 Larry White, Mississippi Valley State, 10.63  
 1982 Innocent Egbunike, Azusa Pacific (Calif.), 10.32  
 1983 Innocent Egbunike, Azusa Pacific (Calif.), 10.34  
 1984 Innocent Egbunike, Azusa Pacific (Calif.), 10.15  
 1985 Innocent Egbunike, Azusa Pacific (Calif.), 10.33  
 1986 Patrick Nwankwo, Azusa Pacific (Calif.), 10.58  
 1987 Alrick Munroe, Wayland Baptist (Texas), 10.58  
 1988 Oliver Daniels, Biola (Calif.), 10.43  
 1989 Patrick Nwankwo, Azusa Pacific (Calif.), 10.21  
 1990 Keith Spiva, Malone (Ohio), 10.38  
 1991 Davidson Ezinwa, Azusa Pacific (Calif.), 10.25  
 1992 Davidson Ezinwa, Azusa Pacific (Calif.), 10.05  
 1993 Osmond Ezinwa, Azusa Pacific (Calif.), 10.43  
 1994 Dontra Boykins, Arkansas-Monticello, 10.41 w  
 1995 Daniel Effiong, Lubbock Christian (Texas), 10.22 w  
 1996 Sheldon Edwards, Oklahoma Baptist, 10.32  
 1997 Joseph Mares, Wayland Baptist (Texas), 10:40  
 1998 Jason Mathis, Oklahoma Baptist, 10.67  
 1999 Primus Ashhada, Florida Memorial, 10:37  
 2000 Serge Bengono, Huston-Tillotson (Texas), 10.48  
 2001 Eric Ndri, Central State (Ohio), 10.29  
 2002 Roy Bailey, Central State (Ohio), 10.35  
 2003 Derrick Atkins, Dickinson State (N.D.), 10.34  
 2004 Derrick Atkins, Dickinson State (N.D.), 10.36  
 2005 Derrick Atkins, Dickinson State (N.D.), 10.34  
 2006 Yhann Plummer, Southern-New Orleans (La.), 10.20 w  
 2007 Mike Rodgers, Okalahoma Baptist, 10.21

2008 Tyrell Cuffy, King (Tenn.), 10.33  
 2009 Tyrell Cuffy, King (Tenn.), 10.41  
 2010 BJ Lawrence, Dana (Neb.), 10.43  
 2011 Travis Benton, Shorter (Ga.), 10.403  
 2012 Remontay McClain, Azusa Pacific (Calif.), 10.34  
 2013 Albert Huntley, Cumberlands (Ky.), 10.45  
 2014 Dontaey Paige, Indiana Tech, 10.48  
 2015 Kabroderan Handsborough, Wayland Baptist, 10.21  
 2016 Moriba Morain, Wiley (Texas), 10.09  
 2017 Moriba Morain, Wiley (Texas), 10.19 w  
 2018 Oraine Palmer, Wiley (Texas), 10.35  
 2019 Damarius Smith, Cumberlands (Ky.), 10.26  
 2020 Cancelled due to COVID-19 pandemic  
 2021 Alexander Gray, Warner (Fla.), 10.31  
 2022 Phemelo Matlhabe, Life (Ga.), 10.08  
 2023 Saminu Abdul-Rasheed, Florida Memorial, 10.23

\*100 yards  
 w - wind-aided

#### 200-Meter Dash

1952 Bransford Watson, Texas College, 21.7\*  
 1953 Ted Bush, Texas Southern, 21.4\*  
 1954 Ralph Aldredge, Texas Southern, 21.4\*  
 1955 Bobby Morrow, Abilene Christian (Texas), 20.9\*  
 1956 Bobby Morrow, Abilene Christian (Texas), 20.8  
 1957 Bobby Morrow, Abilene Christian (Texas), 21.1\*  
 1958 Rex Ressler, Emporia State (Kan.), 21.5\*  
 1959 Sidney Garton, East Texas State, 21.3\*  
 1960 Stone Johnson, Grambling (La.), 21.2  
 1961 Bob Hayes, Florida A&M, 21.0\*  
 1962 Homer Jones, Texas Southern, 21.0\*  
 1963 Roger Sayers, Nebraska-Omaha, 21.3\*  
 1964 Edwin Roberts, North Carolina College, 20.9  
 1965 Edwin Roberts, North Carolina College, 20.5\*  
 1966 Edwin Roberts, North Carolina College, 20.6\*  
 1967 Jim Hines, Texas Southern, 20.3\*  
 1968 Andrew Hopkins, Stephen F. Austin (Texas), 20.9  
 1969 Oliver Ford, Southern (La.), 20.5\*  
 1970 Willie Polk, Texas Southern, 20.6\*  
 1971 Larry Black, North Carolina Central, 20.4\*  
 1972 Larry Black, North Carolina Central, 20.0  
 1973 Tom Reid, Baptist (S.C.), 20.7\*  
 1974 James Gilkes, Fisk (Tenn.), 20.6\*  
 1975 Ralph Smith, Southeastern Louisiana, 21.15\*  
 1976 James Wooten, Fayetteville State (N.C.), 20.99  
 1977 Wylie Turner, Angelo State (Texas), 21.17  
 1978 Larry Kimble, Texas Southern, 21.23  
 1979 Charles Pickens, Mississippi Valley State, 20.6 w  
 1980 Charles Pickens, Mississippi Valley State, 20.77 w  
 1981 Darrell Green, Texas A&I, 21.42  
 1982 Darrell Green, Texas A&I, 20.84  
 1983 Innocent Egbunike, Azusa Pacific (Calif.), 20.94  
 1984 Innocent Egbunike, Azusa Pacific (Calif.), 20.76  
 1985 Innocent Egbunike, Azusa Pacific (Calif.), 20.57  
 1986 Devon Morris, Wayland Baptist (Texas), 21.00  
 1987 Alrick Munroe, Wayland Baptist (Texas), 21.02  
 1988 Devon Morris, Wayland Baptist (Texas), 20.98  
 1989 Keith Spiva, Malone (Ohio), 21.10

## Men's Championship History

1990 Keith Spiva, Malone (Ohio), 21.00  
 1991 Davidson Ezinwa, Azusa Pacific (Calif.), 20.87  
 1992 Davidson Ezinwa, Azusa Pacific (Calif.), 20.96  
 1993 Neil DeSilva, Central State (Ohio), 21.00  
 1994 Deon Sims, Oklahoma Christian, 21.09 w  
 1995 Daniel Effiong, Lubbock Christian (Texas), 20.52 w  
 1996 Sheldon Edwards, Oklahoma Baptist, 20.63  
 1997 Donovan Housen, Huston-Tillotson (Texas), 20.99  
 1998 Jamaal Jackson, Oklahoma Baptist, 21.45  
 1999 Jason Carver, Aquinas (Mich.), 21.03  
 2000 Jairo Duzant, Paul Quinn (Texas), 21.54  
 2001 Eric Ndri, Central State (Ohio), 20.78  
 2002 Roy Bailey, Central State (Ohio), 21.26  
 2003 Ryan Shields, Wayland Baptist (Texas), 20.68  
 2004 Derrick Atkins, Dickinson State (N.D.), 20.97  
 2005 Derrick Atkins, Dickinson State (N.D.), 20.89  
 2006 Michael Rodgers, Lindenwood (Mo.), 21.23  
 2007 Tyrell Cuffy, King (Tenn.), 20.94  
 2008 Tyrell Cuffy, King (Tenn.), 21.01  
 2009 Tyrell Cuffy, King (Tenn.), 21.06  
 2010 Jeffery Pendergrass, Voorhees (S.C.), 20.88  
 2011 Brijesh Lawrence, Doane (Neb.), 20.59  
 2012 Remontay McClain, Azusa Pacific (Calif.), 20.77  
 2013 Gregory Turner, Wayland Baptist (Texas), 20.88  
 2014 Durawn Howard, Wayland Baptist (Texas), 20.98  
 2015 Harris Edwards III, Indiana Tech, 20.71  
 2016 John Broaden, Indiana Tech, 20.66  
 2017 Moriba Morain, Wiley (Texas), 20.32 w  
 2018 Oraine Palmer, Wiley (Texas), 20.77  
 2019 Kevin Hallmon, Lindsey Wilson (Ky.), 20.55  
 2020 Cancelled due to COVID-19 pandemic  
 2021 Zayquan Lincoln, Indiana Tech, 20.77  
 2022 Phemelo Matlhabe, Life (Ga.), 20.48  
 2023 Phemelo Matlhabe, Life (Ga.), 20.51

\*200 yards  
 w - wind-aided

### 400-Meter Dash

1952 George Adrian, Abilene Christian (Texas), 47.8\*  
 1953 George Adrian, Abilene Christian (Texas), 47.9\*  
 1954 Henry Thompson, Emporia State (Kan.), 49.1\*  
 1955 Bob Perkins, Lincoln (Mo.), 48.6\*  
 1956 Bob Perkins, Lincoln (Mo.), 47.4  
 1957 Bob McMurray, Morgan State (Md.), 46.7\*  
 1958 John Zetzman, Occidental (Calif.), 47.4\*  
 1959 Nick Ellis, Morgan State (Md.), 46.8\*  
 1960 William Miller, Southern (La.), 47.0  
 1961 Walter Johnson, North Carolina College, 46.3\*  
 1962 Ray Saddler, Texas Southern, 49.6\*  
 1963 Lester Milburn, Texas Southern, 46.7\*  
 1964 Don Owens, Grambling (La.), 46.6  
 1965 Theron Lewis, Southern-Baton Rouge (La.), 46.6\*  
 1966 Theron Lewis, Southern-Baton Rouge (La.), 45.2\*  
 1967 Vince Matthews, Johnson C. Smith (N.C.), 45.4\*  
 1968 Hal Francis, Arkansas AM&N, 45.6  
 1969 Fred Newhouse, Prairie View A&M (Texas), 46.6\*  
 1970 Fred Newhouse, Prairie View A&M (Texas), 46.4\*  
 1971 Alvin Dotson, Prairie View A&M (Texas), 46.4\*

1972 James Redd, Southern-Baton Rouge (La.), 45.8  
 1973 Bobby Coleman, Stephen F. Austin (Texas), 46.5\*  
 1974 Mike Singletary, Southern California College, 46.3\*  
 1975 Ronald Ray, North Carolina Central, 46.04  
 1976 Charles Oliver, Troy State (Ala.), 45.74  
 1977 Dennis Ducksworth, Jackson State (Miss.), 46.67  
 1978 Fred Taylor, Texas Southern, 46.90  
 1979 Fred Taylor, Texas Southern, 45.4  
 1980 Kevin Jones, Northwood Institute (Mich.), 45.74  
 1981 Eugene Sanders, Mississippi Valley State, 45.38  
 1982 Eugene Sanders, Mississippi Valley State, 46.02  
 1983 Willie Hudson, Alcorn State (Miss.), 46.08  
 1984 Sammy Epps, Southern Arkansas, 46.46  
 1985 Devon Morris, Wayland Baptist (Texas), 45.25  
 1986 Devon Morris, Wayland Baptist (Texas), 45.07  
 1987 Devon Morris, Wayland Baptist (Texas), 46.04  
 1988 Devon Morris, Wayland Baptist (Texas), 45.45  
 1989 Kenneth Davis, Central Arkansas, 46.23  
 1990 Garth Solomon, Wayland Baptist (Texas), 46.96  
 1991 Anthony Christie, Prairie View A&M (Texas), 46.34  
 1992 Andre Brown, Southern-New Orleans (La.), 46.51  
 1993 Neil DeSilva, Central State (Ohio), 46.05  
 1994 Hugh Powell, Central State (Ohio), 46.21  
 1995 Neil DeSilva, Central State (Ohio), 45.72  
 1996 Lenear Dakari, Prairie View A&M (Texas), 45.64  
 1997 Ryan Chaney, George Fox (Ore.), 45.98  
 1998 Michael Blackwood, Southern-New Orleans (La.), 45.45  
 1999 David Phillips, Oklahoma Baptist, 47.92  
 2000 Wilson Ogbeide, Wayland Baptist (Texas), 47.06  
 2001 Jacob Koczman, Northwestern (Iowa), 46.34  
 2002 Aaron Cleare, Dickinson State (N.D.), 46.92  
 2003 Trevar Hemphill, Claflin (S.C.), 47.13  
 2004 Aaron Cleare, Dickinson State (N.D.), 46.61  
 2005 Aaron Cleare, Dickinson State (N.D.), 46.20  
 2006 Aaron Cleare, Dickinson State (N.D.), 47.15  
 2007 William McCaskill, St. Gregory's (OK), 47.07  
 2008 Ramon Miller, Dickinson State (N.D.), 46.51  
 2009 Ramon Miller, Dickinson State (N.D.), 45.43  
 2010 Sean Pickstock, Dickinson State (N.D.), 46.25  
 2011 Dredame Carter, Florida Memorial, 46.52  
 2012 Randall Dameron, Shorter (Ga.), 45.95  
 2013 Jeremy Gathright, Baker (Kan.), 46.62  
 2014 Deshawn Marshall, Indiana Tech, 47.06  
 2015 Travis Hinton, Oklahoma Baptist, 47.36  
 2016 Gairy Springer, Indiana Tech, 47.11  
 2017 Kimorie Shearman, Wiley (Texas), 45.92  
 2018 Rajay Hamilton, Wiley (Texas), 46.07  
 2019 Quintaveon Poole, Wayland Baptist (Texas), 45.90  
 2020 Cancelled due to COVID-19 pandemic  
 2021 Jordan Highsmith, Indiana Tech, 46.15  
 2022 Ben Jefferies, Briar Cliff (Iowa), 46.02  
 2023 Keishon Franklin, Southeastern (Fla.), 46.57

\*440 yards

## Men's Championship History

### 800-Meter Run

1952 Leslie Fambrough, Howard Payne (Texas), 1:53.7\*  
 1953 Ben Moring, Seattle Pacific (Wash.), 1:54.1\*  
 1954 Ben Moring, Seattle Pacific (Wash.), 1:52.3\*  
 1955 Billy Tidwell, Emporia State (Kan.), 1:53.7\*  
 1956 Billy Tidwell, Emporia State (Kan.), 1:49.1  
 1957 Larry Wray, Occidental (Calif.), 1:51.9\*  
 1958 Ted Nelson, Mankato State (Minn.), 1:51.8\*  
 1959 Bert Ohlander, Western Illinois, 1:52.5\*  
 1960 Ted Nelson, Mankato State (Minn.), 1:49.7  
 1961 Major Adams, Texas Southern, 1:50.8\*  
 1962 Gerald Cound, Arkansas Teachers, 1:51.3\*  
 1963 Gary Wilson, Oklahoma Baptist, 1:51.4\*  
 1964 Gary Wilson, Oklahoma Baptist, 1:49.5  
 1965 Willie McCoy, Alcorn State (Miss.), 1:52.5\*  
 1966 George Hunt, Texas Southern, 1:48.6\*  
 1967 Robert Johnson, Southern-Baton Rouge (La.), 1:50.1  
 1968 Earl Goldman, Arkansas AM&N, 1:48.6  
 1969 Felix Johnson, Prairie View A&M (Texas), 1:50.3\*  
 1970 Musa Dogonyaro, Biola (Calif.), 1:50.9\*  
 1971 Musa Dogonyaro, Biola (Calif.), 1:50.7\*  
 1972 Robert Ouko, North Carolina Central, 1:48.5  
 1973 Mike Boit, Eastern New Mexico, 1:47.7\*  
 1974 Ray Geter, Prairie View A&M (Texas), 1:48.5\*  
 1975 Mike Boit, Eastern New Mexico, 1:48.01  
 1976 Mike Boit, Eastern New Mexico, 1:47.71  
 1977 Evans White, Prairie View A&M (Texas), 1:47.39  
 1978 Evans White, Prairie View A&M (Texas), 1:47.77  
 1979 Evans White, Prairie View A&M (Texas), 1:47.02  
 1980 Herman Sanders, Mississippi Valley State, 1:48.53  
 1981 Joel Ngetich, Wayland Baptist (Texas), 1:47.76  
 1982 Joel Ngetich, Wayland Baptist (Texas), 1:47.77  
 1983 Darren Harsin, Doane (Neb.), 1:49.48  
 1984 Billy Konchellah, Wayland Baptist (Texas), 1:47.80  
 1985 Gregg Larson, Doane (Neb.), 1:50.29  
 1986 Maurice Smith, Adams State (Colo.), 1:48.41  
 1987 Gregg Larson, Doane (Neb.), 1:49.26  
 1988 Anthony Christie, Prairie View A&M (Texas), 1:48.80  
 1989 Anthony Suttle, Wisconsin-Milwaukee, 1:50.26  
 1990 Mbarak Hussein, Lubbock Christian (Texas), 1:48.67  
 1991 Mbarak Hussein, Lubbock Christian (Texas), 1:48.29  
 1992 Dan Caulfield, Adams State (Colo.), 1:48.76  
 1993 Lawrence Lenin II, Central State (Ohio), 1:49.32  
 1994 Dudley Dawkins, Oklahoma Baptist, 1:49.79  
 1995 Julius Achon, Southern-New Orleans (La.), 1:46.76  
 1996 James Njoroge, Taylor (Ind.), 1:48.65  
 1997 James Njoroge, Taylor (Ind.), 1:46.17  
 1998 Gezachw Yossef, Lindenwood (Mo.), 1:51.44  
 1999 Kenneth Koech, McKendree (Ill.), 1:46.10  
 2000 Solomon Birir, Life (Ga.), 1:49.48  
 2001 Anthony Kabara, Cumberland (Ky.), 1:48.89  
 2002 Anthony Kabara, Cumberland (Ky.), 1:50.08  
 2003 Tim Ramirez, Azusa Pacific (Calif.), 1:51.48  
 2004 David Rotich, Spring Arbor (Mich.), 1:48.62  
 2005 Elkana Chepsiror, Virginia Intermont, 1:51.05  
 2006 Elkana Chepsiror, Virginia Intermont, 1:50.35  
 2007 Elkana Chepsiror, Virginia Intermont, 1:50.70  
 2008 Michael Saalfeld, Concordia (Neb.), 1:51.11

2009 Silas Kisorio, Oklahoma Christian, 1:49.42  
 2010 Silas Kisorio, Oklahoma Christian, 1:49.27  
 2011 Silas Kisorio, Oklahoma Christian, 1:49.56  
 2012 Silas Kisorio, Oklahoma Christian, 1:47.98  
 2013 Clay Shepperson, Oklahoma Baptist, 1:51.53  
 2014 Hans Roelle, Eastern Oregon, 1:50.35  
 2015 Clay Shepperson, Oklahoma Baptist, 1:50.70  
 2016 Marbeq Edgar, Wiley (Texas), 1:49.24  
 2017 Marbeq Edgar, Wiley (Texas), 1:48.65  
 2018 Isaac Clark, Friends (Kan.), 1:50.06  
 2019 Matthew Van Eps, Dordt (Iowa), 1:50.86  
 2020 Cancelled due to COVID-19 pandemic  
 2021 Senzo Sokhela, Westmont (Calif.), 1:50.08  
 2022 Senzo Sokhela, Westmont (Calif.), 1:51.04  
 2023 Senzo Sokhela, Westmont (Calif.), 1:48.78

\*880 yards

### 1,500-Meter Run

1952 Javier Montez, Texas Western, 4:13.4\*  
 1953 Russell Nash, South Dakota State, 4:23.7\*  
 1954 Jack Pearson, South Dakota State, 4:20.1\*  
 1955 Billy Tidwell, Emporia State (Kan.), 4:14.2\*  
 1956 Billy Tidwell, Emporia State (Kan.), 3:51.3  
 1957 Ty Hadley, Occidental (Calif.), 4:09.4\*  
 1958 Dan Ryan, Western Illinois, 4:10.6\*  
 1959 Paul Whiteley, Emporia State (Kan.), 4:11.2\*  
 1960 Gonazlo Javier, Emporia State (Kan.), 3:52.8  
 1961 Bill Kozar, Western Illinois, 4:13.2\*  
 1962 John Camien, Emporia State (Kan.), 4:09.7\*  
 1963 John Camien, Emporia State (Kan.), 4:04.3\*  
 1964 John Camien, Emporia State (Kan.), 3:48.3  
 1965 John Camien, Emporia State (Kan.), 4:01.1\*  
 1966 Van Nelson, St. Cloud State (Minn.), 4:09.5\*  
 1967 John Mason, Fort Hays State (Kan.), 4:07.3\*  
 1968 John Mason, Fort Hays State (Kan.), 3:46.5  
 1969 Dennis Savage, Westmont (Calif.), 4:06.8\*  
 1970 Dennis Savage, Westmont (Calif.), 4:05.2\*  
 1971 Bob Maplestone, Eastern Washington, 4:06.7\*  
 1972 Bob Maplestone, Eastern Washington, 3:45.9  
 1973 Tommy Fulton, Texas Southern, 3:57.8\*  
 1974 Mike Boit, Eastern New Mexico, 4:02.2\*  
 1975 Mike Boit, Eastern New Mexico, 4:04.30  
 1976 Mike Boit, Eastern New Mexico, 3:44.88  
 1977 Scott McMillian, Adams State (Colo.), 3:45.47  
 1978 Steve Hills, Northwest Nazarene (Idaho), 3:45.13  
 1979 Jeff Moody, Pembroke State (N.C.), 3:50.1  
 1980 Michael Watson, Jackson State (Miss.), 3:46.86  
 1981 Michael Watson, Jackson State (Miss.), 3:47.44  
 1982 Mike Duran, Southern Colorado, 3:46.46  
 1983 Alec Ritchie, Simon Fraser (B.C.), 3:46.06  
 1984 Michael Michno, Hillsdale (Mich.), 3:52.01  
 1985 John Alin, Moorhead State (Minn.), 3:49.21  
 1986 Maurice Smith, Adams State (Colo.), 3:47.33  
 1987 Maurice Smith, Adams State (Colo.), 3:43.70  
 1988 Roger Jennings, Emporia State (Kan.), 3:47.63  
 1989 Dan Maas, Adams State (Colo.), 3:51.66  
 1990 Mbarak Hussein, Lubbock Christian (Texas), 3:46.90  
 1991 Dan Maas, Adams State (Colo.), 3:45.31

## Men's Championship History

1992 Dan Maas, Adams State (Colo.), 3:43.11  
 1993 Mark Bomba, Simon Fraser (B.C.), 3:49.55  
 1994 Eluid Bargantuny, Missouri Valley, 3:44.05  
 1995 Julius Achon, Southern-New Orleans (La.), 3:43.04  
 1996 Vacated  
 1997 James Njoroge, Taylor (Ind.), 3:43.60  
 1998 Sammy Nyamongo, Life (Ga.), 3:48.21  
 1999 Kenneth Koech, McKendree (Ill.), 3:45.89  
 2000 Alexis Sharangabo, Brevard (N.C.), 3:46.42  
 2001 Alexis Sharangabo, Brevard (N.C.), 3:43.00  
 2002 Sebastian Cosson, Life (Ga.), 3:49.16  
 2003 Tim Bishop, Black Hills State (S.D.), 3:49.75  
 2004 Ryan McKenzie, Windsor (Ontario), 3:43.64  
 2005 Corey Duquette, Virginia Intermont, 3:49.45  
 2006 Landon Willets, Oklahoma Baptist, 3:57.51  
 2007 Derek Scott, Cornerstone (MI), 3:45.50  
 2008 Aron Rono, Azusa Pacific (Calif.), 3:46.35  
 2009 Aron Rono, Azusa Pacific (Calif.), 3:45.09  
 2010 Silas Kisorio, Oklahoma Christian, 3:48.49  
 2011 Silas Kisorio, Oklahoma Christian, 3:46.26  
 2012 Silas Kisorio, Oklahoma Christian, 3:41.39  
 2013 Luc Bruchet, British Columbia, 3:50.46  
 2014 Eric Avila, Southern Oregon, 3:48.93  
 2015 Matthew Clowes, Concordia (Ore.), 4:00.11  
 2016 Jared Hixon, Southern Oregon, 3:52.73  
 2017 Daniel Garcia, Cardinal Stritch (Wisc.), 3:50.47  
 2018 Mackenzie Wahpepa, Oklahoma City, 3:48.40  
 2019 Rhys Kramer, British Columbia, 3:54.13  
 2020 Cancelled due to COVID-19 pandemic  
 2021 Senzo Sokhela, Westmont (Calif.), 3:54.29  
 2022 Isaia Wittrock, Grand View (Iowa), 3:51.57  
 2023 Jason Bowers, Cumberland (Ky.), 3:47.24

\*one-mile run

### 5,000-Meter Run

1952 Javier Montez, Texas Western, 9:24.8+  
 1953 Allen Feist, Fort Hays State (Kan.), 9:47.6+  
 1954 Clayton Scott, Kearney State (Neb.), 9:36.3+  
 1955 Clayton Scott, Kearney State (Neb.), 9:28.4+  
 1956 Dave Peterson, South Dakota State, 15:12.6  
 1957 John Kerr, Occidental (Calif.), 9:19.5+  
 1958 Don Sheppard, Howard Payne (Texas), 9:05.5+  
 1959 Paul Whiteley, Emporia State (Kan.), 9:06.0+  
 1960 Ian Stewart, Lamar Tech (Texas), 14:51.3  
 1961 Ian Stewart, Lamar Tech (Texas), 14:18.7\*  
 1962 Jim Keefe, Central Connecticut, 14:11.4\*  
 1963 Jim Keefe, Central Connecticut, 14:01.3\*  
 1964 John Camien, Emporia State (Kan.), 14:25.0  
 1965 Lloyd Burson, Western New Mexico, 13:45.8\*  
 1966 Van Nelson, St. Cloud State (Minn.), 13:51.0\*  
 1967 Van Nelson, St. Cloud State (Minn.), 13:29.7\*  
 1968 David Ellis, Eastern Michigan, 14:25.6  
 1969 David Ellis, Eastern Michigan, 13:55.2\*  
 1970 Rex Maddaford, Eastern New Mexico, 13:56.3\*  
 1971 Gordon Minty, Eastern Michigan, 13:46.3\*  
 1972 Tommy Fulton, Texas Southern, 14:35.8  
 1973 Tommy Fulton, Texas Southern, 13:33.3\*  
 1974 Mike Boit, Eastern New Mexico, 13:35.5

1975 John Muthama, Bethel (Kan.), 13:40.47  
 1976 John Muthama, Bethel (Kan.), 14:04.44  
 1977 John Muthama, Bethel (Kan.), 14:08.46  
 1978 Garry Henry, Pembroke State (N.C.), 14:23.25  
 1979 Sammy Maritim, Azusa Pacific (Calif.), 14:24.6  
 1980 Sammy Maritim, Azusa Pacific (Calif.), 14:34.19  
 1981 Dave Finnestad, Malone (Ohio), 14:33.80  
 1982 Garry Henry, Pembroke State (N.C.), 14:13.05  
 1983 Mike Maraun, Simon Fraser (B.C.), 14:16.78  
 1984 Sam Montoya, Adams State (Colo.), 14:12.37  
 1985 Robbie Hipwood, Adams State (Colo.), 14:34.61  
 1986 Robert Ferguson, Adams State (Colo.), 14:20.18  
 1987 Paul Aufdemberge, Hillsdale (Mich.), 14:09.2  
 1988 Eduardo Navas, Western State (Colo.), 14:08.65  
 1989 Juan Diaz, Western State (Colo.), 14:21.12  
 1990 David Kogo, Lubbock Christian (Texas), 14:27.83  
 1991 James Bungei, Lubbock Christian (Texas), 14:07.59  
 1992 James Bungei, Lubbock Christian (Texas), 14:07.11  
 1993 Julius Randich, Lubbock Christian (Texas), 13:41.81  
 1994 Eluid Bargantuny, Missouri Valley, 14:07.58  
 1995 Simeon Sawe, Lubbock Christian (Texas), 14:08.55  
 1996 Gray Mavhera, California Baptist, 14:25.73  
 1997 Silah Misoi, Life (Ga.), 13:51.07  
 1998 Silah Misoi, Life (Ga.), 13:53.48  
 1999 Sammy Nyamongo, Life (Ga.), 14:17.54  
 2000 Francis Kirwa, Life (Ga.), 13:53.30  
 2001 Alexis Sharangabo, Brevard (N.C.), 14:20.23  
 2002 Josphat Boit, Central Methodist (Mo.), 14:25.67  
 2003 Jerry Ziak, British Columbia, 14:50.15  
 2004 Richard Mosley, Simon Fraser (B.C.), 14:35.07  
 2005 Fernando Cabada, Virginia Intermont, 14:42.08  
 2006 David Cheromei, Virginia Intermont, 14:26.82  
 2007 David Cheromei, Virginia Intermont, 14:31.31  
 2008 Aron Rono, Azusa Pacific (Calif.), 14:23.80  
 2009 Carison Kemei, McKendree (Ill.), 14:27.63  
 2010 Kennedy Kithuka, Wayland Baptist (Texas), 13:56.82  
 2011 Paul Chelimo, Shorter (Ga.), 14:05.88  
 2012 Kennedy Kithuka, Wayland Baptist (Texas), 14:04.72  
 2013 John Gilbertson, The Master's (Calif.), 14:08.07  
 2014 Sam Atkin, Lewis-Clark (Idaho), 14:41.96  
 2015 Dylan Alexander, Southern Oregon, 14:45.74  
 2016 Sam Atkin, Lewis-Clark (Ida.), 14:08.84  
 2017 Jackson Thomas, Bacone (Okla.), 14:40.13  
 2018 Geoffrey Kipchumb, William Carey (Miss.), 14:39.53  
 2019 Kieran Lumb, British Columbia, 14:29.94  
 2020 Cancelled due to COVID-19 pandemic  
 2021 Tony Floyd, Madonna (Mich.), 14:34.05  
 2022 Tyler Dozzi, British Columbia, 14:38.31  
 2023 Emad Bashir-Mohammed, St. Mary (Kan.), 14:33.76

+Two-mile run

\*Three-mile run

### 10,000-Meter Run

1967 Van Nelson, St. Cloud State (Minn.), 28:51.9\*  
 1968 Van Nelson, St. Cloud State (Minn.), 30:58.2  
 1969 David Ellis, Eastern Michigan, 30:10.4\*  
 1970 Rex Maddaford, Eastern New Mexico, 29:47.5\*  
 1971 David Ellis, Eastern Michigan, 29:45.8\*

## Men's Championship History

1972 David Antognoli, Edinboro State (Pa.), 30:07.7  
 1973 Peter Fredericksson, U.S. International (Calif.), 28:42.2\*  
 1974 Phillip Ndo, Eastern New Mexico, 27:56.9\*  
 1975 Lucian Rosa, Wisconsin-Parkside, 28:25.51\*  
 1976 Chuck Korte, Loras (Iowa), 29:46.4  
 1977 Duane Whitmore, Azusa Pacific (Calif.), 30:07.55  
 1978 Garry Henry, Pembroke State (N.C.), 30:22.18  
 1979 Sammy Maritim, Azusa Pacific (Calif.), 30:01.09  
 1980 Tim Schmid, William Jewell (Mo.), 30:05.86  
 1981 Gordon Sanders, Hillsdale (Mich.), 29:50.07  
 1982 Garry Henry, Pembroke State (N.C.), 29:30.76  
 1983 Steve DeLano, Southwestern (Kan.), 29:48.36  
 1984 Sam Montoya, Adams State (Colo.), 29:22.4  
 1985 Thomas Andersson, Point Loma Nazarene (Calif.), 30:00.26  
 1986 Eduardo Navas, Western State (Colo.), 29:46.34  
 1987 Paul Aufdemberge, Hillsdale (Mich.), no time  
 1988 Rick Robirds, Adams State (Colo.), 30:15.03  
 1989 Rick Robirds, Adams State (Colo.), 30:14.07  
 1990 Rick Robirds, Adams State (Colo.), 31:01.71  
 1991 David Kogo, Lubbock Christian (Texas), 30:55.84  
 1992 Julius Randich, Lubbock Christian (Texas), 29:03.3  
 1993 Julius Randich, Lubbock Christian (Texas), 28:16.95  
 1994 David Kogo, Lubbock Christian (Texas), 29:55.26  
 1995 Julius Randich, Lubbock Christian (Texas), 28:33.74  
 1996 Peter Tanui, Lubbock Christian (Texas), 30:14.83  
 1997 Japeth Kirui, Life (Ga.), 29:01.91  
 1998 Sammy Nyamongo, Life (Ga.), 29:50.97  
 1999 Francis Kirwa, Life (Ga.), 29:51.76  
 2000 Francis Kirwa, Life (Ga.), 29:52.40  
 2001 Daniel Kibungei, Malone (Ohio), 29:36.11  
 2002 Sergio Reyes, Cedarville (Ohio), 30:13.42  
 2003 John Ngure, Huntington (Ind.), 30:17.72  
 2004 Tim Riley, Eastern Oregon, 31:29.56  
 2005 Fernando Cabada, Virginia Intermont, 29:53.09  
 2006 Aron Rono, Lindenwood (Mo.), 29:43.34  
 2007 Aron Rono, Azusa Pacific (Calif.), 30:47.25  
 2008 Aron Rono, Azusa Pacific (Calif.), 29:56.17  
 2009 Aron Rono, Azusa Pacific (Calif.), 30:23.70  
 2010 Kennedy Kithuka, Wayland Baptist (Texas), 29:31.99  
 2011 Paul Chelimo, Shorter (Ga.), 29:44.42  
 2012 Kennedy Kithuka, Wayland Baptist (Texas), 29:35.85  
 2013 Nathan Martin, Spring Arbor (Mich.), 29:57.79  
 2014 Csaba Matko, Oklahoma City, 30:34.11  
 2015 Geoffrey Kipchumba, William Carey (Miss.), 30:20.17  
 2016 Geoffrey Kipchumba, William Carey (Miss.), 30:15.36  
 2017 Jackson Thomas, Bacone (Okla.), 30:10.38  
 2018 Geoffrey Kipchumb, William Carey (Miss.), 31:26.22  
 2019 Mark Shaw, Oklahoma City, 30:54.13  
 2020 Cancelled due to COVID-19 pandemic  
 2021 Tony Floyd, Madonna (Mich.), 30:14.09  
 2022 Robert Swoboda, Corban (Ore.), 30:19.80  
 2023 Davis Boggess, The Master's (Calif.), 30:15.16

\*Six-mile run

### 3,000-Meter Race Walk

1972 Steve Tyrer, Oregon College, 13:30.5

### Two-Mile Race Walk

1973 Jim Bean, Oregon College, 14:30.0

### 5,000-Meter Race Walk

1993 Tim Seamon, Wisconsin-Parkside, 20:50.3  
 1994 Tim Seamon, Wisconsin-Parkside, 20:48.13  
 1995 Tim Seamon, Wisconsin-Parkside, 20:39.93  
 1996 Chad Eder, Cedarville (Ohio), 21:53.96  
 1997 Al Heppner, Wisconsin-Parkside, 20:07.38  
 1998 Dan Casmier, Pacific Lutheran (Wash.), 23:41.45  
 1999 Lachlan McDonald, Wisconsin-Parkside, 24:03.64  
 2000 Lachlan McDonald, Wisconsin-Parkside, 21:54.72  
 2001 Lachlan McDonald, Wisconsin-Parkside, 21:20.33  
 2002 Ben Shorey, Wisconsin-Parkside, 20:57.16  
 2003 Matt Boyles, Rio Grande (Ohio), 21:34.53  
 2004 Patrick Stroupe, Central Methodist (Mo.), 23:53.04  
 2005 Matthew Boyles, Rio Grande (Ohio), 22:07.65  
 2006 Patrick Stroupe, Central Methodist (Mo.), 23:16.38  
 2007 Patrick Stroupe, Central Methodist (Mo.), 22:10.76  
 2008 Inaki Gomez, British Columbia, 21:06.16  
 2009 Inaki Gomez, British Columbia, 20:41.11  
 2010 Inaki Gomez, British Columbia, 20:30.35  
 2011 Evan Dunfee, British Columbia, 20:02.25  
 2012 Ben Thorn, British Columbia, 22:41.13  
 2013 Alejandro Chavez, Missouri Baptist, 21:03.92  
 2014 Nick Christie, Missouri Baptist, 21:22.72  
 2015 Ben Thorne, British Columbia, 21:37.50  
 2016 Anthony Peters, St. Ambrose (Iowa), 21:38.81  
 2017 Anthony Peters, St. Ambrose (Iowa), 21:01.11  
 2018 Anthony Peters, St. Ambrose (Iowa), 21:01.10  
 2019 Alger Liang, British Columbia, 21:54.35  
 2020 Cancelled due to COVID-19 pandemic  
 2021 Dean Freitag, Rio Grande (Ohio), 22:05.79  
 2022 Jordan Crawford, Missouri Baptist, 21:49.78  
 2023 Jordan Crawford, Missouri Baptist, 21:20.97

### 10,000-Meter Race Walk

1974 Carl Swift, Azusa Pacific (Calif.), 49:18.5  
 1975 Jim Heiring, Wisconsin-Parkside, 47:40.2  
 1976 Jim Heiring, Wisconsin-Parkside, 47:25.44  
 1977 Jim Heiring, Wisconsin-Parkside, 44:41.99  
 1978 Chris Hansen, Wisconsin-Parkside, 46:19.46  
 1979 John Van Den Brandt, Wisconsin-Parkside, 47:29.7  
 1980 Jeff Ellis, Wisconsin-Stevens Point, 47:35.1  
 1981 Ray Sharp, Wisconsin-Parkside, 43:31.23  
 1982 Mel McGinnis, Spring Arbor (Mich.), 45:09.69  
 1983 Willard Preischel, Wisconsin-Parkside, 48:11.40  
 1984 Mark Manning, Wisconsin-Parkside, 47:55.27  
 1985 Andrew Kaestner, Wisconsin-Parkside, 45:29.64  
 1986 Mike Stauch, Wisconsin-Parkside, 46:32.7  
 1987 Mike Stauch, Wisconsin-Parkside, 43:22.1  
 1988 Mike Stauch, Wisconsin-Parkside, 41:56.4  
 1989 Reggie Davenport, Wisconsin-Parkside, 44:44.0  
 1990 Douglas Fournier, Wisconsin-Parkside, 45:12.13  
 1991 Timothy Seamon, Wisconsin-Parkside, 44:14.99  
 1992 David Doherty, Wisconsin-Parkside, 46:49.62

## Men's Championship History

### 3,000-Meter Steeplechase

1957 Kent Osborne, East Tennessee State, 9:46.8  
 1958 Godfrey Matthews, Winston-Salem (N.C.), 9:50.4  
 1959 Tom O'Riordan, Idaho State, 10:06.5  
 1960 Don Tretheway, Western Washington, 9:35.2  
 1961 Odduar Helgeson, North Dakota State, 9:22.8  
 1962 Hylke Van der Wal, Kearney State (Neb.), 9:33.8  
 1963 Phil Lorenc, Western Illinois, 9:29.7  
 1964 Ireland Sloan, Emporia State (Kan.), 9:09.1  
 1965 Donald Lakin, Fort Hays State (Kan.), 9:24.5  
 1966 Cliff Clark, Harding (Ark.), 9:17.0  
 1967 John Mason, Fort Hays State (Kan.), 9:01.0  
 1968 Pat McMahon, Oklahoma Baptist, 9:26.7  
 1969 Phil Captain, Taylor (Ind.), 9:25.6  
 1970 Larbi Oukada, Fort Hays State (Kan.), 9:30.6  
 1971 David McLeland, Fort Hays State (Kan.), 9:30.6  
 1972 Jim Birnbaum, Fort Hays State (Kan.), 9:16.0  
 1973 Rex Maddaford, Eastern New Mexico, 8:46.1  
 1974 Phillip Ndo, Eastern New Mexico, 8:50.7  
 1975 Tom Boitt, Eastern New Mexico, 8:51.5  
 1976 John Kebiro, Eastern New Mexico, 8:45.6  
 1977 John Kebiro, Eastern New Mexico, 8:47.50  
 1978 Kelly Jensen, Southern Oregon, 8:47.49  
 1979 Steve Blikstad, George Fox (Ore.), 9:09.9  
 1980 Gregg Einspahr, Concordia (Neb.), 8:58.4  
 1981 Gregg Einspahr, Concordia (Neb.), 8:45.69  
 1982 Gregg Einspahr, Concordia (Neb.), 8:51.74  
 1983 Brad Braunberger, Jamestown (N.D.), 9:04.41  
 1984 Glenn Magrum, Hillsdale (Mich.), 9:06.83  
 1985 Dennis Leck, Western State (Colo.), 8:55.52  
 1986 Chris Perrone, Park (Mo.), 9:06.14  
 1987 Curt Castetter, North Florida, 8:59.87  
 1988 Chuck Schwartz, Adams State (Colo.), 8:56.19  
 1989 David Kipelio, Emporia State (Kan.), 9:02.58  
 1990 David Kipelio, Emporia State (Kan.), 9:04.07  
 1991 Peter Pritchett, Anderson (Ind.), 8:58.50  
 1992 Jason Mohr, Adams State (Colo.), 8:43.44  
 1993 John Murray, Malone (Ohio), 9:05.58  
 1994 Derek Kite, Lubbock Christian (Texas), 9:03.87  
 1995 Simeon Sawe, Lubbock Christian (Texas), 8:42.88  
 1996 Case Shay, Lubbock Christian (Texas), 9:03.38  
 1997 Sammy Nyamongo, Life (Ga.), 8:40.98  
 1998 Gabriel Rop, Lubbock Christian (Texas), 9:23.12  
 1999 Sammy Nyamongo, Life (Ga.), 8:48.42  
 2000 George Ondimu, Life (Ga.), 8:54.60  
 2001 George Ondimu, Life (Ga.), 8:57.54  
 2002 George Ondimu, Life (Ga.), 9:02.99  
 2003 Brant Littrell, Southwestern (Kan.), 9:03.32  
 2004 Brant Littrell, Southwestern (Kan.), 9:02.34  
 2005 David Cheromei, Virginia Intermont, 8:45.43  
 2006 David Cheromei, Virginia Intermont, 8:43.28  
 2007 David Cheromei, Virginia Intermont, 9:08.90  
 2008 Aaron Melhorn, Malone (Ohio), 8:56.36  
 2009 Aaron Melhorn, Malone (Ohio), 9:00.74  
 2010 Zach Ripley, Cornerstone (Mich.), 8:57.17  
 2011 Ryan Brockerville, Simon Fraser (B.C.), 8:51.78  
 2012 Daniel Sorenson, Shorter (Ga.), 8:58.44  
 2013 Isaac Updike, Eastern Oregon, 8:55.16

2014 Justin Kent, British Columbia, 8:52.92  
 2015 Benard Keter, Wayland Baptist (Texas), 8:42.94  
 2016 John Gay, British Columbia, 9:12.15  
 2017 John Gay, British Columbia, 9:12.14  
 2018 John Gay, British Columbia, 9:04.36  
 2019 Oscar KipKoros, Oklahoma City, 9:14.11  
 2020 Cancelled due to COVID-19 pandemic  
 2021 Kupruto Cherutich, Oklahoma City, 8:55.60  
 2022 Shimaes Abebe, Oklahoma City, 9:04.07  
 2023 Peter Shippy, Dordt (Iowa), 9:04.68

### Marathon

1972 Wayne Frongello, Boston State (Mass.), 2:41:13.4  
 1973 Lucian Rosa, Wisconsin-Parkside, 2:26:01.5  
 1974 Lucian Rosa, Wisconsin-Parkside, 2:22:54.2  
 1975 Roger Vann, John Brown (Ark.), 2:29:14.0  
 1976 Dave Elger, Wisconsin-Stevens Point, 2:28:07.4  
 1977 Tim Terrill, Saginaw Valley State (Mich.), 2:25:19.0  
 1978 Tom Antczak, Wisconsin-La Crosse, 2:22:26.49  
 1979 Brian Haugh, Marymount (Kan.), 2:26:01.0  
 1980 Bill Langout, Wisconsin-Eau Claire, 2:30:33.30  
 1981 Karl Neidermeier, Fort Hays State (Kan.), 2:29:52.2  
 1982 Todd Sperling, Wisconsin-Superior, 2:21:38.53  
 1983 Terry Coker, Belmont (Tenn.), 2:21:18.8  
 1984 Terry Coker, Belmont (Tenn.), 2:27:51.7  
 1985 James Cairns, Puget Sound (Wash.), 2:21:08.22  
 1986 James Cairns, Puget Sound (Wash.), 2:29:19.5  
 1987 Greg Miller, Eastern Oregon, 2:30:01.59  
 1988 Paul Brigman, Missouri Baptist, 2:26:13.3  
 1989 Gary Schafer, Valley City State (N.D.), 2:29:52.7  
 1990 Jon Murray, Harding (Ark.), 2:33:22.0  
 1991 Rick Penman, Point Loma Nazarene (Calif.), 2:30:06.00  
 1992 Haffis Banire, Lubbock Christian (Texas), 2:28:14.00  
 1993 Goshu Tadese, Fresno Pacific (Calif.), 2:28:19  
 1994 John Bartlett, Life (Ga.), 2:27:30.00  
 1995 John Gachao, Azusa Pacific (Calif.), 2:23:43.3  
 1996 John Viitanen, West Florida, 2:30:24.66  
 1997 John Gachao, Azusa Pacific (Calif.), 2:22.25  
 1998 Sean Birren, Lindenwood (Mo.), 2:28:46.00  
 1999 Zac Johnson, Oklahoma Baptist, 2:30:44.80  
 2000 Natnael Amare, Northwood (Texas), 2:33:36.00  
 2001 Sean Birren, Lindenwood (Mo.), 2:30.07  
 2002 Pawel Oboz, Mary (N.D.), 2:31:41.23  
 2003 John Ngure, Huntington (Ind.), 2:28:27.00  
 2004 Andrew Smith, McKendree (Ill.), 2:25:02.0  
 2005 Dave Gramlich, Malone (Ohio), 2:25.34  
 2006 Daniel Ellis, Oklahoma Baptist, 2:24:07.61  
 2007 Marco Venancio, Concordia (Calif.), 2:21:57.34  
 2008 Juan Mejia, California State San Marcos, 2:27:44.0 h  
 2009 Trent Waage, Black Hills State (S.D.), 2:28:27.00  
 2010 Jeff Jackson, The Master's (Calif.), 2:31:44.30  
 2011 Daniel Tubei, Park (Mo.), 2:27:12.40  
 2012 Daniel Tubei, Park (Mo.), 2:24:56.00  
 2013 Nathan Martin, Spring Arbor (Mich.), 2:19:18.70  
 2014 Arya Bahreini, Oklahoma City, 2:29:06.80  
 2015 Arya Bahreini, Oklahoma City, 2:24:13.70  
 2016 Arya Bahreini, Oklahoma City, 2:33:39.50  
 2017 Christian Graham, St. Mary (Kan.), 2:37:31.20

## Men's Championship History

2018 Tony Weber, St. Mary (Kan.), 2:35:04.47  
 2019 Oscar KipKoros, Oklahoma City, 9:14.11  
 2020 Cancelled due to COVID-19 pandemic  
 2021 Vacated  
 2022 Christian Colon, Life (Ga.), 1:09:05.71\*

\* Half Marathon

### 110-Meter Hurdles

1952 Herb Herndon, Prairie View A&M (Texas), 14.6\*  
 1953 Willie Stevens, Tennessee State, 14.3\*  
 1954 Ron Chadwick, Eastern Washington, 14.3\*  
 1955 Dean Benson, Willamette (Ore.), 14.2\*  
 1956 Lee Calhoun, North Carolina College, 14.0  
 1957 Lee Calhoun, North Carolina College, 13.6\*  
 1958 Elias Gilbert, Winston-Salem (N.C.), 13.6\*  
 1959 Elias Gilbert, Winston-Salem (N.C.), 14.6\*  
 1960 Ralph Boston, Tennessee State, 14.1  
 1961 Ralph Boston, Tennessee State, 13.7\*  
 1962 Russell Rogers, Maryland State, 14.2\*  
 1963 Russell Rogers, Maryland State, 13.7\*  
 1964 Roger Morgan, Northeastern Louisiana, 14.4  
 1965 Roger Morgan, Northeastern Louisiana, 14.0\*  
 1966 Willie Davenport, Southern-Baton Rouge (La.), 13.6\*  
 1967 Willie Davenport, Southern-Baton Rouge (La.), 13.5\*  
 1968 Gerald Cerulla, Eastern Michigan, 13.7  
 1969 Bob Daniels, Texas A&I, 13.9\*  
 1970 Rodney Milburn, Southern-Baton Rouge (La.), 13.7\*  
 1971 Rodney Milburn, Southern-Baton Rouge (La.), 13.0\* w  
 1972 Rodney Milburn, Southern-Baton Rouge (La.), 13.5  
 1973 Rodney Milburn, Southern-Baton Rouge (La.), 13.6\*  
 1974 Charles Foster, North Carolina Central, 13.4\*  
 1975 Charles Foster, North Carolina Central, 13.71  
 1976 Louis Pike, Henderson State (Ark.), 14.03  
 1977 Louis Pike, Henderson State (Ark.), 13.92  
 1978 James McCraney, Southern-Baton Rouge (La.), 13.70 w  
 1979 Joseph Curtis, Chicago State (Ill.), 14.1 w  
 1980 Steve Parker, Abilene Christian (Texas), 13.84 w  
 1981 Steve Parker, Abilene Christian (Texas), 13.95  
 1982 Robert Thomas, Prairie View A&M (Texas), 13.99  
 1983 Robert Johnson, Wayland Baptist (Texas), 14.03  
 1984 Kevin McKinley, Prairie View A&M (Texas), 14.10  
 1985 Dale Washington, Northwood Institute (Mich.), 14.13  
 1986 Kevin McKinley, Prairie View A&M (Texas), 13.87  
 1987 Kevin McKinley, Prairie View A&M (Texas), 14.30  
 1988 Anthony House, Azusa Pacific (Calif.), 13.98  
 1989 Jon Haselhorst, Fort Hays State (Kan.), 13.98  
 1990 Brian Payne, High Point (N.C.), 14.16  
 1991 Judex Lyfou, Oklahoma Baptist, 14.10  
 1992 James Rollins, Central State (Ohio), 14.40  
 1993 Brian Payne, High Point (N.C.), 14.30  
 1994 Chris Gatlin, Prairie View A&M (Texas), 13.91 w  
 1995 James Rollins, Central State (Ohio), 13.90 w  
 1996 Maurice Wignall, Southern-New Orleans (La.), 13.98  
 1997 Curtis Hawkins, Doane (Neb.), 14.19  
 1998 Ron Andrews, Siena Heights (Mich.), 14.45  
 1999 Darren Youngstrom, Taylor (Ind.), 14.04  
 2000 Darren Youngstrom, Taylor (Ind.), 14.14  
 2001 Robbie Hughes, Life (Ga.), 14.22

2002 Richard Davidson, Huston-Tillotson (Texas), 13.98  
 2003 Dominique DeGrammont, Azusa Pacific (Calif.), 13.74  
 2004 Dwayne Robinson, MidAmerica Nazarene (Kan.), 13.90 w  
 2005 Pat Brown, Oklahoma Baptist, 14.05  
 2006 Matt Sparks, Azusa Pacific (Calif.), 14.00 w  
 2007 Adam Landerfield, Doane (Neb.), 14.17  
 2008 Rod Waters, Indiana Tech, 13.98  
 2009 Cedrique Smith, Azusa Pacific (Calif.), 14.17  
 2010 Armond Smith, Union (Ky.), 14.05  
 2011 Virgil Mitchell, Doane (Neb.), 13.84  
 2012 Cedrique Smith, Azusa Pacific (Calif.), 14.03  
 2013 Cedrique Smith, Sterling (Kan.), 13.97  
 2014 Pierre Banks, Wayland Baptist (Texas), 13.91  
 2015 Logan Moore, Siena Heights (Mich.), 14.31  
 2016 Taylor Killings, Marian (Ind.), 14.07  
 2017 Christopher Graham, MedAmerica Nazarene (Kan.), 14.24 w  
 2018 Lafranz Campbell, Wiley (Texas), 13.98  
 2019 Rasheem Brown, Milligan (Tenn.), 13.95  
 2020 Cancelled due to COVID-19 pandemic  
 2021 Stecen Anderson, Madonna (Mich.), 13.76  
 2022 Glenn Rodgers, Southeastern (Fla.), 13.83  
 2023 Tajeon Houston, Texas Wesleyan, 13.87

\*120-yard high hurdles

w - wind-aided

### 400-Meter Hurdles

1952 Burl McCoy, Abilene Christian (Texas), 55.6  
 1953 Bill Johnson, Pepperdine (Calif.), 53.9  
 1954 Truman Medders, Panhandle State (Okla.), 53.4  
 1955 Bob Gerdeman, Nebraska-Omaha, 53.3  
 1956 Jack Shopshire, Abilene Christian (Texas), 53.7\*  
 1957 Dave Klicker, Whitman (Wash.), 53.1\*  
 1958 Francis Washington, Winston-Salem (N.C.), 51.5\*  
 1959 Elias Gilbert, Winston-Salem (N.C.), 53.6\*  
 1960 Dick Watson, Texas A&I, 51.7  
 1961 Russell Rogers, Maryland State, 52.6\*  
 1962 Russell Rogers, Maryland State, 51.9\*  
 1963 Russell Rogers, Maryland State, 51.5\*  
 1964 Andrew McCray, North Carolina College, 51.4  
 1965 David Bonds, McMurry (Texas), 53.2\*  
 1966 Robert Buries, Willamette (Ore.), 53.7\*  
 1967 Jesse Ball, Prairie View A&M (Texas), 51.0\*  
 1968 Jeff Bennett, Oklahoma Christian, 51.3  
 1969 Jesse Ball, Prairie View A&M (Texas), 51.8  
 1970 Corey Bouyer, Ferris State (Mich.), 50.9\*  
 1971 T.C. Minor, Prairie View A&M (Texas), 51.1\*  
 1972 Melvin Bassett, North Carolina Central, 50.5  
 1973 Doug Odell, Occidental (Calif.), 51.2\*  
 1974 Carl Stevenson, Southern (La.), 51.6\*  
 1975 Doug Odell, Occidental (Calif.), 51.24  
 1976 Charles Whigham, Texas Southern, 50.45  
 1977 Ronnie Gainey, Angelo State (Texas), 51.71  
 1978 James McCraney, Southern (La.), 52.14  
 1979 James Baldwin, Texas Southern, 51.3  
 1980 James Baldwin, Texas Southern, 50.48  
 1981 Ed Brown, Saginaw Valley (Mich.), 50.96  
 1982 Ed Brown, Saginaw Valley (Mich.), 50.36  
 1983 Ed Brown, Saginaw Valley (Mich.), 50.09

## Men's Championship History

1984 Ed Brown, Saginaw Valley (Mich.), 50.05  
 1985 Brian Arnold, Azusa Pacific (Calif.), 51.15  
 1986 Kevin McKinley, Prairie View A&M (Texas), 50.20  
 1987 Kevin McKinley, Prairie View A&M (Texas), 51.27  
 1988 Felton Nails, Prairie View A&M (Texas), 51.34  
 1989 Wilbert Johnson, Florida Memorial, 51.38  
 1990 Judex Lyfou, Oklahoma Baptist, 51.16  
 1991 Judex Lyfou, Oklahoma Baptist, 50.60  
 1992 Chris Grant, Prairie View A&M (Texas), 52.04  
 1993 Carlos Hayward, Prairie View A&M (Texas), 51.45  
 1994 Chris Gatlin, Prairie View A&M (Texas), 51.80  
 1995 Monte Raymond, Southern-New Orleans (La.), 51.09  
 1996 Matt Badgett, Oklahoma Baptist, 52.80  
 1997 Edridge Darling, Southern-New Orleans (La.), 51.98  
 1998 Eldridge Darling, Southern-New Orleans (La.), 51.60  
 1999 Darren Youngstrom, Taylor (Ind.), 51.38  
 2000 Jamaal Jackson, Oklahoma Baptist, 50.44  
 2001 Jamaal Jackson, Oklahoma Baptist, 50.26  
 2002 John Karanja, Goshen (Ind.), 50.82  
 2003 John Karanja, Goshen (Ind.), 50.70  
 2004 Isa Phillips, Wayland Baptist (Texas), 50:39  
 2005 Pat Brown, Oklahoma Baptist, 49.51  
 2006 Leonarde Smith, Oklahoma Baptist, 52.07  
 2007 Ross Harlan, Oklahoma Baptist, 50.99  
 2008 Allan Ayala, Dickinson State (N.D.), 51.11  
 2009 Allan Ayala, Dickinson State (N.D.), 50.75  
 2010 Allan Ayala, Dickinson State (N.D.), 50.69  
 2011 Nick Dodson, Shorter (Ga.), 50.84  
 2012 Sean Lewis, Point Loma (Calif.), 50.97  
 2013 Sheldon Williams, Southern New Orleans, 51.81  
 2014 Robert Rose, Indiana Tech, 51.12  
 2015 Deshawn Woods, Indiana Tech, 51.92  
 2016 Ryan Rosenau, Eastern Oregon, 51.71  
 2017 TJ Randle, Northwest (Wash.), 52.63  
 2018 Caleb Anthony, Taylor (Ind.), 52.31  
 2019 Joshua Haskin, MidAmerica Nazarene (Kan.), 51.43  
 2020 Cancelled due to COVID-19 pandemic  
 2021 Dylan Felger, Huntington (Ind.), 51.18  
 2022 Will Reemtsma, St. Ambrose (Iowa), 50.74  
 2023 Will Reemtsma, St. Ambrose (Iowa), 50.84

\*440-yard hurdles

### Long Jump

1952 Don Covey, North Texas State, 22-9 1/2  
 1953 Don Freichs, Mankato State (Minn.) 23-7 3/8  
 1954 Wilbur Wilson, Virginia State, 24-8 5/8  
 1955 Ray White, Eastern Illinois, 23-11 3/4  
 1956 Jim Howard, Dillard (La.), 24-2 1/2  
 1957 Jim Gamble, Prairie View A&M (Texas), 24-9  
 1958 Jim Baird, East Texas State, 24-4 3/4  
 1959 Jim Baird, East Texas State, 25-3 1/4  
 1960 Ralph Boston, Tennessee State, 25-7 1/4  
 1961 Ralph Boston, Tennessee State, 25-6 1/2  
 1962 Bill Miller, McMurry (Texas), 24-2 3/4  
 1963 Bill Miller, McMurry (Texas), 26-2 3/4  
 1964 Norman Tate, North Carolina College, 24-2 3/4  
 1965 Norman Tate, North Carolina College, 24-2 3/4  
 1966 Dickie Gray, Oklahoma Christian, 24-11 1/4

1967 Freddie Fox, McMurry (Texas), 24-0 3/4  
 1968 Jerry Proctor, Redlands (Calif.), 26-1 1/2 w  
 1969 Jerry Proctor, Redlands (Calif.), 25-6 3/4  
 1970 Jerry Proctor, Redlands (Calif.), 25-8 1/4  
 1971 Joshua Owusu, Angelo State (Texas), 25-6  
 1972 Joshua Owusu, Angelo State (Texas), 25-6 1/2  
 1973 David Boyd, Fisk (Tenn.), 25-3 1/4  
 1974 Joshua Owusu, Angelo State (Texas), 26-6 1/2  
 1975 Moise Pomaney, Howard Payne (Texas), 24-9  
 1976 Jesse Beard, Ozarks (Mo.), 7.59 (24-11)  
 1977 Carl Williams, Abilene Christian (Texas), 7.62 (25-0)  
 1978 Carl Williams, Abilene Christian (Texas), 8.26 (27-1 1/4) w  
 1979 Carl Williams, Abilene Christian (Texas), 8.08 (26-6 1/4) w  
 1980 Carl Hanns, Cumberland (Ky.), 7.71 (25-3 1/2)  
 1981 Britt Courville, Texas Southern, 7.88 (25-10 1/4)  
 1982 Greg Johnson, Abilene Christian (Texas), 7.46 (24-5 1/2)  
 1983 Aaron Sampson, Southern Utah State, 7.81 (25-7 1/2)  
 1984 Sammy Epps, Southern Arkansas, 7.59 (24-11)  
 1985 Russell Mitchell, Wayland Baptist (Texas), 7.47 (24-6 1/4)  
 1986 Dennis McWhinney, Prairie View A&M (Texas), 7.59 (24-11 1/2)  
 1987 Alrick Munroe, Wayland Baptist (Texas), 7.94 (26-0 3/4)  
 1988 Terry Talton, Tarleton State (Texas), 7.78 (25-6 1/4)  
 1989 Obinna Eregbu, Grand View (Iowa), 7.66 (25-1 3/4)  
 1990 Rod Drayton, Arkansas-Monticello, 7.76 (25-5 1/4)  
 1991 Benjamin Koech, Azusa Pacific (Calif.), 7.59 (24-11)  
 1992 Benjamin Koech, Azusa Pacific (Calif.), 7.35 (24-1 1/2)  
 1993 Jean Zirignon, Western Oregon, 7.09 (23-3 1/4)  
 1994 Tage Peterson, Azusa Pacific (Calif.), 7.62 (25-0) w  
 1995 Kevin Wiley, Azusa Pacific (Calif.), 7.92 (26-0)  
 1996 Kevin Wiley, Azusa Pacific (Calif.), 7.92 (26-0)  
 1997 Eric Boykin, California Baptist, 7.57 (24-10)  
 1998 Tage Peterson, Azusa Pacific (Calif.), 24-4  
 1999 Jimmy Devine, California Baptist, 7.57 (24-10)  
 2000 Stephan Louw, Point Loma Nazarene (Calif.), 7.72 (25-04)  
 2001 Brian Clay, Azusa Pacific (Calif.), 7.52 (24-8 1/4)  
 2002 Brian Clay, Azusa Pacific (Calif.), 7.24 (23-9)  
 2003 Chadwick Dennis, McKendree (Ill.), 7.28 (23-10 3/4)  
 2004 Trevor Barry, Dickinson State (N.D.), 7.46 (24-05 3/4)  
 2005 Trevor Barry, Dickinson State (N.D.), 7.67 (25-02)  
 2006 Trevor Barry, Dickinson State (N.D.), 7.82 (25-08) w  
 2007 Josh Cloyd, King College (Tenn.), 7.33 (24-00 3/4)  
 2008 Eric Tisdol, Cumberlands (Ky.), 7.25 (23-09 1/2)  
 2009 Scott Gill, Taylor (Ind.), 7.44 (24-5)  
 2010 Thomas Collet, Indiana Wesleyan, 7.61 (24-11 3/4)  
 2011 Ethan Dejongh, Fresno Pacific (Calif.) 7.52 (24-8 1/4)  
 2012 Ronnie Taylor, Hastings (Neb.), 7.87 (25-10)  
 2013 Darrian Mikell, Indiana Wesleyan, 7.41 (24-03 3/4)  
 2014 Wayne Northover, Wayland Baptist (Texas), 7.42 (24-04 1/4)  
 2015 Wendall Williams, Cumberlands (Ky.), 7.57 (24-10)  
 2016 Corion Knight, Florida Memorial, 7.66 (25-1 3/4)  
 2017 Thobias Nilsson Montler, Keiser (Fla.), (25-1 3/4)  
 2018 Goabaone Mosheleketi, Lindsey Wilson (Ky.), 7.51  
 2019 Zach Beltz, Southern Oregon, 25-7 1/2  
 2020 Cancelled due to COVID-19 pandemic  
 2021 Ineh Emmanuel, William Carey (Miss.), 8.16  
 2022 Thomas Jackson, Bethel (Ind.), 7.65 (25-01 1/4)  
 2023 Goodness Iredia, Cumberland (Ky.), 7.63

w - wind-aided

## Men's Championship History

### Triple Jump

- 1959 Godfrey Moore, Winston-Salem (N.C.), 48-2 ¼
- 1960 Godfrey Moore, Winston-Salem (N.C.), 47-5
- 1961 Ralph Boston, Tennessee State, 48-10 ¾
- 1962 Arthur Walker, Morehouse (Ga.), 48-0 ½ tri
- 1963 Charlie Mays, Maryland State, 47-8 ¾
- 1964 Norman Tate, North Carolina College, 51-9
- 1965 Norman Tate, North Carolina College 49-0
- 1966 Willie Owens, Southern (La.), 47-4 ¼
- 1967 John Craft, Eastern Illinois, 49-2 ½
- 1968 Henry Granger, Pittsburg State (Kan.), 49-0 ½
- 1969 John Craft, Eastern Illinois, 52-2 ½
- 1970 Don Warren, Northeastern Louisiana, 51-2
- 1971 Joshua Owusu, Angelo State (Texas), 50-9 ¼
- 1972 Marvin Hill, Southern (La.), 50-11 ¾
- 1973 Joshua Owusu, Angelo State (Texas), 53-0
- 1974 Joshua Owusu, Angelo State (Texas), 52-10 ½
- 1975 Moise Pomane, Howard Payne (Texas), 52-7
- 1976 J.O. Amoah, Eastern New Mexico, 15.52 (50-11)
- 1977 Moise Pomane, Tarleton State (Texas), 15.65 (51-4 ¼)
- 1978 Vic White, Eastern Washington, 15.35 (50-4 ¼)
- 1979 Cary Tyler, Biola (Calif.), 16.32 (53-6 ½)
- 1980 Vic White, Eastern Washington, 16.05 (52-8)
- 1981 Cary Tyler, Biola (Calif.), 16.32 (53-6 ½)
- 1982 David McFadgen, Virginia State, 16.19 (53-1 ½)
- 1983 Tommy Stewart, Whitworth (Wash.), 15.33 (50-3 ½)
- 1984 Edward Williams, Prairie View A&M (Texas), 16.28 (53-5)
- 1985 Edward Williams, Prairie View A&M (Texas), 15.79 (51-9 ¾)
- 1986 Dennis McWhinney, Prairie View A&M (Texas), 15.82 (51-11)
- 1987 Dennis McWhinney, Prairie View A&M (Texas), 15.26 (50-0 ¾)
- 1988 Lennox Adams, Ouachita Baptist (Ark.), 15.57 (51-1)
- 1989 Solomon Okundaye, Oklahoma Baptist, 15.49 (50-10)
- 1990 Etin Otudor, Missouri Baptist, 16.10 (52-9 ¾)
- 1991 Benjamin Koech, Azusa Pacific (Calif.), 16.18 (53-1)
- 1992 Michael Dwyer, Central State (Ohio), 16.19 (53-1 ½)
- 1993 Dean Richards, Central State (Ohio), 15.41 (50-6 ¾)
- 1994 Hong Li, Azusa Pacific (Calif.), 16.10 (52-10) w
- 1995 Hong Li, Azusa Pacific (Calif.), 15.72 (51-7) w
- 1996 Aaron Young, George Fox (Ore.), 14.82 (48-7 ½)
- 1997 Jermaine Dye, Berea (Ky.), 15.49 (50-10)
- 1998 Jermaine Dye, Berea (Ky.), 15.10 (40-6 ½)
- 1999 Randy Lewis, Lindenwood (Mo.), 15.75 (51-8 ¼)
- 2000 Rob Renschler, Mary (N.D.), 15.07 (49-05 ½)
- 2001 Mike Joachimowski, Missouri Valley, 15.27 (50-1 ¼)
- 2002 Mike Joachimowski, Missouri Valley, 15.33 (50-3 ½)
- 2003 Fabian Florant, Lindenwood (Mo.), 15.12 (49-07 ¼)
- 2004 Fabian Florant, Lindenwood (Mo.), 15.33 (50-03 ½)
- 2005 Jamaine Gordon, Lindsey Wilson (Ky.), 15.72 (51-07)
- 2006 James Jenkins, Lindenwood (Mo.), 15.95 (52-04) w
- 2007 Dominic Goodman, Dickinson State (N.D.), 15.48 (50-09.50)
- 2008 Illiyan Chamov, Lindenwood (Mo.), 14.93 (48-11 ¾)
- 2009 Monti Sutton, Azusa Pacific (Calif.), 15.25 (50-00 ½)
- 2010 Eugene Vollmer, Fresno Pacific (Calif.), 15.29 (50-2)
- 2011 Ethan Dejongh, Fresno Pacific (Calif.), 15.56 (51-0 ¾)
- 2012 Ethan Dejongh, Fresno Pacific (Calif.), 16.13 (52-11)
- 2013 Augustus Cowan, Briar Cliff (Iowa), 15.26 (50-00 3/4)
- 2014 Wayne Northover, Wayland Baptist (Texas), 15.53

- 2015 Augustus Cowan, Briar Cliff (Iowa), 16.01
- 2016 Eric England, Eastern Oregon, 16.31 (52-11)
- 2017 Goabaone Mosheleketi, Lindsey Wilson (Ky.) 16.12 (52-10 3/4)
- 2018 Goabaone Mosheleketi, Lindsey Wilson (Ky.), 15.57
- 2019 Malik Crandle, William Carey (Miss.), 51-6 1/4
- 2020 Cancelled due to COVID-19 pandemic
- 2021 Ineh Emmanuel, William Carey (Miss.), 15.96
- 2022 Sibanda Dumoluhle, Cumberland (Tenn.), 15.45 (50-08 1/4)
- 2023 Seth Alexander, Xavier (La.), 15.39

w - wind-aided

### Shot Put

- 1952 Palmer Retzlaff, South Dakota State, 48-9 7/8
- 1953 Palmer Retzlaff, South Dakota State, 50-8 ½
- 1954 Virgil Elwess, Pepperdine (Calif.), 52-8
- 1955 Ray Burrus, West Texas State, 51-7 ¾
- 1956 Ray Burrus, West Texas State, 53-11
- 1957 Gerald Blansitt, East Texas State, 50-2  
Bill Lutjens, South Dakota State, 50-2
- 1958 Glen Johnson, Occidental (Calif.), 53-7
- 1959 Dick Verdon, Redlands (Calif.), 54-5 ½
- 1960 Dick Verdon, Redlands (Calif.), 54-2 ½
- 1961 Tony Conkle, La Verne (Calif.), 55-7 ½
- 1962 Dick Jackson, Southern (La.), 54-7 ¾
- 1963 David Price, U.S. International (Calif.), 59-4 ½
- 1964 Lee Johnson, Redlands (Calif.), 58-5
- 1965 David Price, U.S. International (Calif.), 62-9 ¾
- 1966 Lee Johnson, Redlands (Calif.), 57-0
- 1967 Al Feuerbach, Emporia State (Kan.), 56-2 ¼
- 1968 James Bagby, Prairie View A&M (Texas), 57-7
- 1969 James Bagby, Prairie View A&M (Texas), 55-11 ¾
- 1970 Al Feuerbach, Emporia State (Kan.), 61-4 ¾
- 1971 Erich Hardaway, Sul Ross State (Texas), 58-8 ¾
- 1972 Doyle Kenady, Oregon College, 57-7 ½
- 1973 Sid Gilzow, Southwest Texas State, 58-1 ½
- 1974 Don Tutti, Southern California College, 59-0 ½
- 1975 Tommy Claerner, Howard Payne (Texas), 58-7 ¾
- 1976 Jim Howard, Westmont (Calif.), 17.15 (56-3 ¼)
- 1977 Paul White, Arkansas Tech, 18.57 (60-11 ½)
- 1978 Frank Gross, Adams State (Colo.), 19.23 (63-1)
- 1979 Paul White, Arkansas Tech, 18.56 (60-10 3/4)
- 1980 Harold Ledet, Angelo State (Texas), 18.58 (60-11 ½)
- 1981 Bob Urey, Malone (Ohio), 18.32 (60-1 ¼)
- 1982 Mike Manders, Hamline (Minn.), 18.60 (61-0 ¼)
- 1983 Flip Jones, David Lipscomb (Tenn.), 17.45 (57-3)
- 1984 Flip Jones, David Lipscomb (Tenn.), 17.57 (57-7 ¾)
- 1985 Chris Rusher, Northwood (Mich.), 17.29 (56-8 ¾)
- 1986 Christian Okoye, Azusa Pacific (Calif.), 18.05 (59-2 ¾)
- 1987 Ade Olukoju, Azusa Pacific (Calif.), 18.12 (59-5 ½)
- 1988 Randy Settell, Southern Oregon, 18.55 (60-10 ½)
- 1989 Ade Olukoju, Azusa Pacific (Calif.), 18.75 (61-6 ¼)
- 1990 Ade Olukoju, Azusa Pacific (Calif.), 18.34 (60-2)
- 1991 Jason Wyatt, Azusa Pacific (Calif.), 17.03 (55-10 ½)
- 1992 Jason Wyatt, Azusa Pacific (Calif.), 17.88 (58-8)
- 1993 Jason Wyatt, Azusa Pacific (Calif.), 17.33 (56-10 ¼)
- 1994 Rene Bustamante, Azusa Pacific (Calif.), 17.53 (57-6 ¼)
- 1995 Rene Bustamante, Azusa Pacific (Calif.), 18.57 (60-11 ¼)
- 1996 Jim Arnett, Huntington (Ind.), 17.43 (57-2 ¼)

## Men's Championship History

1997 Jim Arnett, Huntington (Ind.), 18.04 (59-2 ¼)  
 1998 Paul Steenkolk, Southern Oregon, 18.16 (59-7)  
 1999 Steve Ercegovac, Taylor (Ind.), 18.86 (61-10 ½)  
 2000 Steve Ercegovac, Taylor (Ind.), 20.06 (65-09 ¾)  
 2001 Steve Ercegovac, Taylor (Ind.), 17.61 (57-9 ½)  
 2002 Jesse Roberge, Azusa Pacific (Calif.), 18.24 (59-10 ¼)  
 2003 Sininsa Ercegovac, Taylor (Ind.), 16.47 (54-00 ½)  
 2004 Ray Weisenbarger, Malone (Ohio), 16.29 (53-05 ½)  
 2005 Scott Myers, Southern Oregon, 17.05 (55-11 ¼)  
 2006 Ross Walker, Dickinson State (N.D.), 17.86 (58-07 ¼)  
 2007 Paul Castaneda, Concordia (Calif.), 17.93 (58-10)  
 2008 Eric Flores, Black Hills State (S.D.), 17.81 (58-05 ¼)  
 2009 Chad Smith, Concordia (Calif.), 18.71 (61-4 ¾)  
 2010 Nick Robinson, Concordia (Calif.), 18.38 (60-3 ¾)  
 2011 Nick Robinson, Concordia (Calif.), 18.09 (59-4 ¼)  
 2012 Eric Whalen, Concordia (Ore.), 18.47 (60-71/4)  
 2013 Willy Irwin, Concordia (Ore.), 19.11 (62-08 1/2)  
 2014 Gauge Aebersold, Siena Heights (Mich.), 18.10 (59-04 3/4)  
 2015 Gauge Aebersold, Siena Heights (Mich.), 18.17 (59-04)  
 2016 Zachary Lurz, Concordia (Neb.), 18.11 (59-5 1/4)  
 2017 Alex Wellington, Hastings (Neb.), 18.06 (59-3)  
 2018 Alex Wellington, Hastings (Neb.), 19.04  
 2019 Mitchell Sowiak, Mount Vernon Nazarene (Ohio), 60-1  
 2020 Cancelled due to COVID-19 pandemic  
 2021 Grand Gaylor, IU Kokomo (Ind.), 18.74  
 2022 Dylan Kucera, Midland (Neb.), 18.16 (59-07)  
 2023 Brett Glaser, Carroll (Mont.), 13.51

### Discus

1952 Palmer Retzlaff, South Dakota State, 148-3  
 1953 Palmer Retzlaff, South Dakota State, 194-11 ¾  
 1954 Art Piper, Luther (Iowa), 151-11 3/8  
 1955 Ray Burrus, West Texas State, 163-3 3/8  
 1956 Kelly Hester, Occidental (Calif.), 165-10 ½  
 1957 Ron Anderson, McPherson (Kan.), 167-5  
 1958 George Kom, Idaho State, 164-3 1/2  
 1959 Bill Hook, Humboldt State (Calif.), 155-3 ½  
 1960 Fred Shaffer, Whitworth (Wash.), 167-0 ½  
 1961 Fred Shaffer, Whitworth (Wash.), 185-0 ½  
 1962 Curt Harper, Northern Michigan, 173-1 ½  
 1963 Stan Sanders, Whittier (Calif.), 181-4 ½  
 1964 Willie Dixon, Langston (Okla.), 173-0 ½  
 1965 Stan McDonald, Lincoln (Mo.), 167-7  
 1966 Lee Johnson, Redlands (Calif.), 173-3  
 1967 Curtis Irvin, Texas Southern, 170-5  
 1968 Phillip Gary, Kentucky State, 161-2  
 1969 Dave Hale, Ottawa (Kan.), 171-5  
 1970 Jerry Schwinkendorf, Eastern Washington, 171-7  
 1971 Bengt Nilsson, U.S. International (Calif.), 170-2  
 1972 Jim Neugent, Oklahoma Christian, 178-8  
 1973 Bengt Nilsson, U.S. International (Calif.), 181-3  
 1974 Robert Kuhn, Fort Hays State (Kan.), 174-8  
 1975 Mark Smith, Pacific Lutheran (Wash.), 177-1  
 1976 Jim Howard, Westmont (Calif.), 55.02 (180-5)  
 1977 Charles Shipman, Pembroke State (N.C.), 57.68 (189-3)  
 1978 Frank Gross, Adams State (Colo.), 60.48 (198-5)  
 1979 John Turton, Fresno Pacific (Calif.), 53.76 (176-4)  
 1980 Martin Guerrero, Abilene Christian (Texas), 59.62 (195-7)

1981 Martin Guerrero, Abilene Christian (Texas), 59.84 (196-4)  
 1982 Roger Axelsson, Point Loma (Calif.), 56.00 (183-9)  
 1983 Christian Okoye, Azusa Pacific (Calif.), 57.28 (187-11)  
 1984 Christian Okoye, Azusa Pacific (Calif.), 55.10 (180-9)  
 1985 Christian Okoye, Azusa Pacific (Calif.), 63.50 (208-4)  
 1986 Christian Okoye, Azusa Pacific (Calif.), 61.63 (201-4)  
 1987 Ade Olukoju, Azusa Pacific (Calif.), 57.12 (185-5)  
 1988 Ade Olukoju, Azusa Pacific (Calif.), 59.20 (194-3)  
 1989 Ade Olukoju, Azusa Pacific (Calif.), 57.20 (187-8)  
 1990 Ade Olukoju, Azusa Pacific (Calif.), 64.08 (210-3)  
 1991 Steve Thompson, Doane (Neb.), 50.06 (164-3)  
 1992 David Salsberry, Oklahoma Baptist, 51.62 (169-4)  
 1993 Elliott Osburn, Southern Oregon, 51.72 (169-8)  
 1994 Carl Brown, Siena Heights (Mich.), 50.56 (165-10)  
 1995 Carl Brown, Siena Heights (Mich.), 53.04 (174-0)  
 1996 Jon Byrd, Wayland Baptist (Texas), 52.04 (170-9)  
 1997 Jason Wood, Lindenwood (Mo.), 54.05 (177-3)  
 1998 Luke Jacobson, Pacific Lutheran (Wash.), 54.06 (177-4)  
 1999 Melvin Tohias, Life (Ga.), 52.50 (172-3)  
 2000 Jason Wood, Lindenwood (Mo.), 56.38 (185-0)  
 2001 Jeff Van Egdome, Biola (Calif.), 54.40 (178-6)  
 2002 Josh Hacker, Evangel (Mo.), 51.52 (169-0)  
 2003 Dan Underwood, Doane (Neb.), 51.24 (168-01)  
 2004 Floyd Turner, Iowa Wesleyan, 52.95 (173-09)  
 2005 Floyd Turner, Iowa Wesleyan, 56.14 (184-02)  
 2006 Floyd Turner, Iowa Wesleyan, 55.61 (182-05)  
 2007 Floyd Turner, Iowa Wesleyan, 56.07 (183-11)  
 2008 Nik Kay, Concordia (Ore.), 58.10 (190-07)  
 2009 Nik Kay, Concordia (Ore.), 57.06 (187-02)  
 2010 Jared Schuurmans, Doane (Neb.), 54.75 (179-07)  
 2011 Nick Robinson, Concordia (Calif.), 52.96 (173-09)  
 2012 Nate Moses, Concordia (Ore.), 60.17 (197-5)  
 2013 Willy Irwin, Concordia (Ore.), 56.96 (186-10)  
 2014 Nate Moses, Concordia (Ore.) 61.81 (202-09)  
 2015 Jacob Armbrust, Olivet Nazarene (Ill.), 57.12 (187-05)  
 2016 Jacob Armbrust, Olivet Nazarene (Ill.), 59.15 (194-1)  
 2017 Derek Seddon, William Penn (Iowa), 55.77 (183-0)  
 2018 James Plummer, Grand View (Iowa), 54.00  
 2019 James Plummer, Grand View (Iowa), 52.44 (172-0)  
 2020 Cancelled due to COVID-19 pandemic  
 2021 Josh Mathis, St. Ambrose (Iowa), 51.15  
 2022 Justin Villars, Hastings (Neb.), 51.98 (170-06)  
 2023 Conner Toedsen, Dakota State (S.D.), 54.14

### High Jump

1952 Charles Holding, East Texas State, 6-6  
 1953 Charles Holding, East Texas State, 6-6 ¾  
 1954 Art Carder, Washburn (Kan.), 6-8  
     Charles Holding, East Texas State, 6-8  
 1955 Floyd Smith, Northern Illinois, 6-8  
 1956 Bob Parksedale, Morgan State (Md.), 6-3 ¾  
 1957 Bob Sims, Pepperdine (Calif.), 6-7 1/2  
 1958 Sam Gulley, Whitworth (Wash.), 6-5 1/8  
 1959 William Wrage, Bemidji State (Minn.), 6-8  
 1960 Ken Ashley, Willamette (Ore.), 6-7  
     Charles Lewis, Grambling (La.), 6-7  
 1961 Ken Ashley, Willamette (Ore.), 6-8  
 1962 Hans Albertson, Pacific Lutheran (Wash.), 6-8

## Men's Championship History

1963 Ken Ashley, Willamette (Ore.), 6-8  
 1964 Bill Summers, William Jewell (Mo.), 6-8  
 1965 Lloyd Higgins, Pasadena (Calif.), 6-8 ½  
 1966 John Hartfield, Texas Southern, 6-10 ¼  
 1967 John Hartfield, Texas Southern, 7-0  
 1968 Nick Martinez, Northern Arizona, 6-10  
 1969 Fernando Abugattas, Northwestern (Iowa), 7-0 ½  
 1970 Jim Sobieszcyk, Kearney State (Neb.), 7-0  
 1971 Walden Curry, Delta State (Miss.), 7-0  
 1972 Walden Curry, Delta State (Miss.), 7-0  
 1973 Walden Curry, Delta State (Miss.), 7-0  
 1974 Jack Causey, Southern California College, 6-9  
 1975 Steve Celsor, Harding (Ark.), 6-11  
 1976 Greg Mitchell, Eastern Washington, 2.13 (7-0)  
 1977 Mike Cooper, Cumberland (Ky.), 2.08 (6-10)  
 1978 Vic White, Eastern Washington, 2.13 (7-0)  
 1979 Vic White, Eastern Washington, 2.17 (7-1 ½)  
 1980 Bruce Beckel, Wisconsin-River Falls, 2.18 (7-2)  
 1981 Joe Wise, Arkansas Tech, 2.15 (7-0 ¾)  
 1982 Carl Garcia, Prairie View A&M (Texas), 2.16 (7-1)  
 1983 James Hawkins, Tarleton State (Texas), 2.20 (7-2 ½)  
 1984 James Hawkins, Tarleton State (Texas), 2.14 (7-0 ¼)  
 1985 Dave Glassburn, Manchester (Ind.), 2.20 (7-2 ½)  
 1986 Ronald Pleasant, West Virginia State, 2.10 (6-10 ¾)  
 1987 Larry Angle, West Virginia State, 2.14 (7-0 ¼)  
 1988 David Bedford, Oklahoma Christian, 2.10 (6-10 ¾)  
 1989 Dan Raatjes, Point Loma Nazarene (Calif.), 2.12 (6-11 ½)  
 1990 Jeff Martinez, Southern Colorado, 2.17 (7-1 ½)  
 1991 Jeff Martinez, Southern Colorado, 2.13 (6-11 ¾)  
 1992 Percell Gaskins, Northwestern Oklahoma, 2.15 (7-0 ½)  
 1993 Dwayne Stanford, Malone (Ohio), 2.14 (7-0 ¼)  
 1994 Thad Hathaway, Eastern Oregon, 2.18 (7-1 ¾)  
 1995 Lee Pool, Dallas Baptist (Texas), 2.21 (7-3)  
 1996 Kevin Carlson, Southern California College, 2.15 (7-0 ½)  
 1997 Ryan Ade, East Central Oklahoma, 2.16 (7-1)  
 1998 A.J. Acker, Western Oregon, 2.15 (7-00 ½)  
 1999 A.J. Acker, Western Oregon, 2.15 (7-00 ½)  
 2000 Richard Warren, Bethel (Ind.), 2.10 (6-10 ¾)  
 2001 James Rolle, Florida Memorial, 2.11 (6-11)  
 2002 Whit Smith, Midland Lutheran (Neb.), 2.16 (7-01)  
 2003 Whit Smith, Midland Lutheran (Neb.), 2.20 (7-02 ½)  
 2004 Whit Smith, Midland Lutheran (Neb.), 2.12 (6-11 ½)  
 2005 Mark Moore, MidAmerica Nazarene (Kan.), 2.12 (6-11 ½)  
 2006 Mike Mason, British Columbia, 2.22 (7-03 ¼)  
 2007 Mike Mason, British Columbia, 2.13 (6-11 ¾)  
 2008 Mike Mason, British Columbia, 2.21 (7-03)  
 2009 William Moses, Langston (Okla.), 2.16 (7-01)  
 2010 Antowine Lamb, McPherson (Kan.), 2.11 (6-11)  
 2011 Staphon Arnold, Azusa Pacific (Calif.), 2.10 (6-10 ¾)  
 2012 Robbie Haynie, Eastern Oregon, 2.13 (6-11 ¾)  
 2013 Mike Edwards, Embry-Riddle (Fla.) 2.16 (7-01)  
 2014 Tori Brooks, Davenport (Mich.) 2.15 (7-00 1/2)  
 2015 Michael Moffitt, Indiana Wesleyan 2.12 (6-11 1/2)  
 2016 Herb Gary, Indiana Tech, 2.15 97-1/2)  
 2017 Corion Knight, Florida Memorial, 2.18 (7-1 ¾)  
 2018 Georges Chery, Florida Memorial, 2.14  
 2019 Malik Crandle, William Carey (Miss.), 2.11 (6-11)  
 2020 Cancelled due to COVID-19 pandemic

2021 Shandon Reitzell, Midland (Neb.), 2.19  
 2022 Isaac Brown, Grace (Ind.), 2.14 (7-00 1/4)  
 2023 Shandon Reitzell, Midland (Neb.), 2.11

### Pole Vault

1952 Paul Faulkner, Abilene Christian (Texas), 13-6  
 1953 Jim Montgomery, Fort Hays State (Kan.), 13-3  
 1954 Bob Ferguson, Pepperdine (Calif.), 13-9 7/8  
 1955 Dick Utter, Emporia State (Kan.), 13-10 ¼  
 1956 Bob Gutowski, Occidental (Calif.), 14-8 ¼  
 1957 Bob Gutowski, Occidental (Calif.), 14-7  
 1958 Ed Crouch, Occidental (Calif.), 14-0 ½  
 Bobby McBride, Southwest Texas State, 14-0 ½  
 Dick Moultrie, Whitworth (Wash.), 14-0 ½  
 1959 Bob Oden, Emporia State (Kan.), 13-7  
 1960 Roger Biffle, Humboldt State (Calif.), 14-0 ¼  
 Bob Oden, Emporia State (Kan.), 14-0 ¼  
 1961 Nick Nash, Lamar Tech (Texas), 13-6 ½  
 1962 Kent Bauer, Fort Hays State (Kan.), 14-1  
 1963 John Pennel, Northeastern Louisiana, 15-1  
 1964 Charles Lorenz, Sam Houston State (Texas), 15-0  
 1965 Frank Lacina, Sam Houston State (Texas), 15-0  
 1966 Wayne Wilson, Eastern Washington, 15-4  
 1967 Dennis Dukesherer, Kearney State (Neb.), 15-5 ¾  
 1968 Larry Ashley, Northeastern Louisiana, 16-0 ¼  
 1969 Curt Hisaw, Eastern Washington, 16-1 ¼  
 1970 Curt Hisaw, Eastern Washington, 16-3 ¾  
 1971 Rickey Parris, McMurry (Texas), 16-4  
 1972 Rickey Parris, McMurry (Texas), 16-0  
 1973 Steve Hardison, Fresno Pacific (Calif.), 16-6 ¼  
 1974 Gary Grubb, Fort Hays State (Kan.), 15-6  
 1975 Douglas Sparks, Southwest Texas State, 15-8  
 1976 Douglas Sparks, Southwest Texas State, 4.92 (16-2)  
 1977 Rick Cotton, Doane (Neb.), 4.98 (16-4)  
 1978 Billy Olson, Abilene Christian (Texas), 5.05 (16-7)  
 1979 Billy Olson, Abilene Christian (Texas), 5.35 (17-6 ¾)  
 1980 Billy Olson, Abilene Christian (Texas), 5.53 (18-2)  
 1981 Brad Pursley, Abilene Christian (Texas), 5.26 (17-3)  
 1982 Billy Olson, Abilene Christian (Texas), 5.56 (18-3)  
 1983 Rory Chilton, Arkansas Tech, 4.9 (16-1)  
 1984 Kurt Siebold, Oklahoma Christian, 4.73 (15-6)  
 1985 Patrick Gellens, Concordia (Neb.), 5.00 (16-4 ¾)  
 1986 Ron Milford, Point Loma Nazarene (Calif.), 4.89 (16-0 ¾)  
 1987 Tim Lomheim, Azusa Pacific (Calif.), 5.08 (16-8)  
 1988 Flay Deats, Wayland Baptist (Texas), 5.17 (16-11 ½)  
 1989 Gene Brooks, Concordia (Neb.), 5.10 (16-8 ¾)  
 1990 Brian Kelly, Malone (Ohio), 5.17 (16-11 ½)  
 1991 Brian Kelly, Malone (Ohio), 5.18 (17-0)  
 1992 Vince Beresford, Azusa Pacific (Calif.), 5.26 (17-3)  
 1993 Curt Heywood, Linfield (Ore.), 5.25 (17-2 ¾)  
 1994 Roman Botcharnikov, Missouri Valley, 5.32 (17 5 ½)  
 1995 Dave Cross, Linfield (Ore.), 5.10 (16-8 ¾)  
 1996 Russell Watson, Southern Nazarene (Okla.), 5-10 (16-8 ¾)  
 1997 Chad Stadler, Jamestown (N.D.), 4.95 (16-2 ¾)  
 1998 T.J. Kloster, Concordia (Neb.), 5.10 (16-8 ¾)  
 1999 Ben Daniel, Southern Nazarene (Okla.), 4.95 (16-2 ¾)  
 2000 T.J. Kloster, Concordia (Neb.), 4.95 (16-02 ¾)  
 2001 Kelly Howerton, William Jewell (Mo.), 4.88 (16-0)

## Men's Championship History

2002 T.J. Kloster, Concordia (Neb.), 5.34 (17-06 ¼)  
 2003 Shawn Trimble, Eastern Oregon, 5.06 (16-07 ¼)  
 2004 Jason Scott, Cedarville (Ohio), 5.07 (16-07 ½)  
 2005 Robbie Johnston, Southern Oregon, 5.20 (17-00 ¾)  
 2006 Mark Hollis, Olivet Nazarene (Ill.), 5.25 (17-02 ¾)  
 2007 Mark Hollis, Olivet Nazarene (Ill.), 5.33 (17-05 ¾)  
 2008 Ryan Musselman, Southern Oregon, 4.85 (15-11)  
 2009 Jordan Savidge, Azusa Pacific (Calif.), 5.05 (16-6 ¾)  
 2010 Stefanos Koufidis, Culver-Stockton (Mo.), 5.15 (16-10 ¾)  
 2011 Robbie Haynie, Eastern Oregon, 5.35 (17-6 ½)  
 2012 Igor Morales, Indiana Tech, 5.05 (16-6 ¾)  
 2013 Easton Padden, Carroll (Mont.) 5.05 (16-06 ¾)  
 2014 Chris Schurr, Siena Heights (Mich.), 5.20 (17-00 ¾)  
 2015 Andrew Tatum, Doane (Neb.), 5.10 (17-08 ¾)  
 2016 Art Hop, McPherson (Kan.), 5.10 (16-8 ¾)  
 2017 Lucas Wiechman, Concordia (Neb.), 5.15 (16-10 ¾)  
 2018 Curtis Bell, Aquinas (Mich.), 5.05  
 2019 Corey Sledge, Eastern Oregon, 5.10 (16-8 ¾)  
 2020 Cancelled due to COVID-19 pandemic  
 2021 Seth Wilmoth, Westmont (Calif.), 5.10  
 2022 Tom Paris, Keiser (Fla.), 5.00 (16-04 ¾)  
 2023 Justin Moeller, William Penn (Iowa), 4.40

### Javelin

1952 Dick Herber, Arizona State, 214-3 ½  
 1953 Bob Eudeikis, Illinois Normal, 197-1 ¾  
 1954 Halil Ziraman, California Poly-San Luis Obispo, 210-8  
 1955 George Lyles, Southwestern Louisiana, 210-11 7/8  
 1956 John Fromm, Pacific Lutheran (Wash.), 228-6  
 1957 John Fromm, Pacific Lutheran (Wash.), 243-11  
 1958 John Fromm, Pacific Lutheran (Wash.), 251-8  
 1959 Bob Denson, Washburn (Kan.), 239-7  
 1960 Bob Denson, Washburn (Kan.), 233-0  
 1961 Chuck Wilkinson, Redlands (Calif.), 233-7 1/2  
 1962 Steve Curtuce, Portland State (Ore.), 217-11  
 1963 A.G. Boley, Southwestern (Kan.), 232-5 ½  
 1964 Verner Lagesson, Pacific Lutheran (Wash.), 225-9 ½  
 1965 Dennis Ellis, Southern Oregon, 216-2  
 1966 Gary Berentsen, Southern Oregon, 231-7  
 1967 Louis Lenfant, Southwestern Louisiana, 235-5  
 1968 Dave VanderGriend, Western Washington, 238-4  
 1969 Frank Brugasser, Wayne State (Neb.), 242-3  
 1970 Drew Stevick, Whitworth (Wash.), 241-6  
 1971 Bob Winn, Ottawa (Kan.), 240-5  
 1972 Tony Grant, Oregon Tech, 237-7  
 1973 John Elliott, Indiana (Pa.), 244-9  
 1974 Jim Feeney, Southern California College, 236-10  
 1975 Tony Grant, Oregon Tech, 242-6  
 1976 Tom Badgley, Eastern Washington, 72.48 (237-10)  
 1977 Dale Grant, Southern Oregon, 72.22 (236-11 1/2)  
 1978 Jim Whitcomb, Bethany (Kan.), 67.10 (219-11)  
 1979 Gary Sechrist, Fort Hays State (Kan.), 70.64 (231-9)  
 1980 Mike Barnett, Azusa Pacific (Calif.), 73.88 (242-5)  
 1981 Mike Barnett, Azusa Pacific (Calif.), 77.92 (255-8)  
 1982 Mike Barnett, Azusa Pacific (Calif.), 77.92 (255-8)  
 1983 Mike Barnett, Azusa Pacific (Calif.), 79.22 (259-11)  
 1984 Dan Thomasson, Pittsburg State (Kan.), 75.20 (246-9)  
 1985 Dan Thomasson, Pittsburg State (Kan.), 84.20 (276-3)

1986 Rick Simoncic, Pittsburg State (Kan.), 75.46 (247-7) +  
 1987 Chris Grantham, Austin College (Texas), 71.34 (234-1) +  
 1988 Jon Claymore, Jamestown (N.D.), 62.96 (206-7) +  
 1989 Tommy Anderburg, Point Loma Nazarene (Calif.), 65.98 (216-6) +  
 1990 Nathan Whelham, Whitworth (Wash.), 64.60 (211-11) +  
 1991 Erin Bevans, Simon Fraser (B.C.), 63.18 (207-3) +  
 1992 Kirt Thompson, Central State (Ohio), 67.88 (222-8) +  
 1993 Nary Kennedy, Point Loma Nazarene (Calif.), 68.08 (223-4) +  
 1994 Nary Kennedy, Point Loma Nazarene (Calif.), 62.80 (206-0) +  
 1995 Craig Greis, Western Oregon, 61.94 (203-2) +  
 1996 Paulo Freitag, Life (Ga.), 66.58 (218-5) +  
 1997 Tony Alvarez, Linfield (Ore.), 65.26 (214-1) +  
 1998 Shane Peterson, Point Loma Nazarene (Calif.), 67.22 (220-6) +  
 1999 Shane Peterson, Point Loma Nazarene (Calif.), 67.72 (222-2) +  
 2000 Shane Peterson, Point Loma Nazarene (Calif.), 61.90 (203-01) +  
 2001 Jesse Aust, Azusa Pacific (Calif.), 67.20 (220-6) +  
 2002 Justin Cummins, Wayland Baptist (Texas), 68.29 (224-0) +  
 2003 Nick Bakke, Oregon Tech, 63.82 (209-04) +  
 2004 Ben Bogdanof, Fresno Pacific (Calif.), 62.19 (204-0) +  
 2005 Mike Harber, Windsor (Ontario), 64.43 (211-05) +  
 2006 Scott Halley, Concordia (Ore.), 71.86 (235-09) +  
 2007 Jeff Buller, Bethel (Kan.), 65.92 (216-03) +  
 2008 Jeff Buller, Bethel (Kan.), 65.43 (214-08) +  
 2009 Jesse Staub, Concordia (Ore.), 68.04 (223-03) +  
 2010 Curtis Moss, British Columbia, 73.13 (239-11) +  
 2011 Andrew Kolodinski, Westmont (Calif.), 67.27 (220-08) +  
 2012 David Musson, Azusa Pacific (Calif.), 65.64 (215-4) +  
 2013 Luke Fischer, Northwest (Wash.), 66.90 (219-06) +  
 2014 John Ampomah, Wiley (Texas), 74.42 (244-02) +  
 2015 Derek Racette, Friends (Kan.), 64.65 (212-01) +  
 2016 David Barnett, Carroll (Mon.), 62.33 (204-6 1/4) +  
 2017 Pancho Saldana, Eastern Oregon, 67.50 (221-5 ¾) +  
 2018 Hunter Drops, Oregon Tech, 65.40 +  
 2019 Jalon Simpson, Olivet Nazarene (Ill.), 70.99 (232-11) +  
 2020 Cancelled due to COVID-19 pandemic  
 2021 Leon Menten, Lewis-Clark State (Idaho), 66.38  
 2022 David Friedberg, Reinhardt (Ga.), 69.90 (229-04)  
 2023 David Friedberg, Reinhardt (Ga.), 65.93  
 + - Javelin design was changed in 1986 to current design

### Hammer Throw

1968 August Zilincar, Monmouth (N.J.), 196-7  
 1969 Jack Panzica, Adelphi (N.Y.), 186-3  
 1970 John Smiley, Eastern Michigan, 162-8  
 1971 John Smiley, Eastern Michigan, 167-3  
 1972 Jim Neugent, Oklahoma Christian, 194-4  
 1973 Murray Keating, Simon Fraser (B.C.), 200-11  
 1974 Tom Carr, Aquinas (Mich.), 164-4  
 1975 Rusty Price, Southeastern Louisiana, 170-9  
 1976 Ken Brown, Biola (Calif.), 52.30 (171-7)  
 1977 Danny Neugent, Oklahoma Christian, 52.18 (171-3)  
 1978 Harold Willers, Simon Fraser (B.C.), 55.55 (181-11)  
 1979 Harold Willers, Simon Fraser (B.C.), 59.94 (196-8)  
 1980 Harold Willers, Simon Fraser (B.C.), 59.56 (195-5)  
 1981 Doug Barnett, Azusa Pacific (Calif.), 62.60 (205-4)  
 1982 Doug Barnett, Azusa Pacific (Calif.), 68.84 (225-10)  
 1983 Roger Axelsson, Point Loma Nazarene (Calif.), 60.82 (199-6)  
 1984 Christian Okoye, Azusa Pacific (Calif.), 62.96 (206-7)

## Men's Championship History

1985 Phil Mann, Azusa Pacific (Calif.), 67.70 (221-1)  
 1986 Mike Maynard, Azusa Pacific (Calif.), 66.38 (217-9)  
 1987 Jon Torrence, Central Washington, 57.18 (187-7)  
 1988 Steve Prokop, Azusa Pacific (Calif.), 65.30 (214-3)  
 1989 Ryan McCann, Azusa Pacific (Calif.), 58.52 (192-0)  
 1990 Ade Olukoju, Azusa Pacific (Calif.), 54.88 (180-0)  
 1991 Ryan McCann, Azusa Pacific (Calif.), 58.62 (192-4)  
 1992 Per Karlsson, Point Loma Nazarene (Calif.), 70.46 (231-2)  
 1993 Ryan Parshail, Western Oregon, 58.86 (193-1)  
 1994 Hugo Scevola, Point Loma Nazarene (Calif.) 62.44 (204-10)  
 1995 Rene Bustamante, Azusa Pacific (Calif.), 59.22 (194-3)  
 1996 Daniel Nelson, Western Oregon, 57.82 (189-8)  
 1997 Marten Ejdervall, Life (Ga.), 68.14 (223-7)  
 1998 Robert Quackenbush, Missouri Valley, 60.71 (199-2)  
 1999 Zaven Tootikian, Western Oregon, 57.72 (189-4)  
 2000 Mike Tsoukalas, Life (Ga.), 56.98 (186-11)  
 2001 Chitrahan Greer-Travis, Siena Heights (Mich.), 53.88 (176-9)  
 2002 Jesse Roberge, Azusa Pacific (Calif.), 55.71 (182-9)  
 2003 Mike Caro, Siena Heights (Mich.), 56.86 (186-06)  
 2004 Shlomi Ben-Shushan, Fresno Pacific (Calif.), 56.25 (184-06)  
 2005 Will Moman, Doane (Neb.), 59.76 (196-01)  
 2006 Will Moman, Doane (Neb.), 62.97 (206-07)  
 2007 Eric Flores, Black Hills State (S.D.), 65.53 (215-00)  
 2008 Greg Schultz, Concordia (Ore.), 63.21 (207-04)  
 2009 Greg Schultz, Concordia (Ore.), 64.24 (210-09)  
 2010 Bruno Boccalotta, Lindenwood (Mo.), 65.09 (213-06)  
 2011 Bruno Boccalotta, Lindenwood (Mo.), 60.87 (199-08)  
 2012 Darien Moore, Valley City (N.D.), 60.96 (200-0)  
 2013 Anthony Stockton, William Woods (Mo.) 61.54 (201-11)  
 2014 Darien Moore, Concordia (Ore.), 64.33 (211-01)  
 2015 Cole Boellstorff, Concordia (Neb.), 62.66 (205-07)  
 2016 Zebuliah Hoffman, Evergreen State (Wash.), 60.28 (197-9 1/2)  
 2017 Cody Boellstorff, Concordia (Neb.), 64.80 (212-7 1/2)  
 2018 Erik Escobedo, Bethel (Ind.), 66.41  
 2019 Rowan Hamilton, British Columbia, 63.50 (208-4)  
 2020 Cancelled due to COVID-19 pandemic  
 2021 Jacob Cornelio, Concordia (Neb.), 66.76  
 2022 Rowan Hamilton, British Columbia, 74.21 (243-06)  
 2023 Rowan Hamilton, British Columbia, 71.97

### Decathlon

1969 Jeff Bennett, Oklahoma Christian, 7551  
 1970 Jeff Bennett, Oklahoma Christian, 7304  
 1971 Bruce Jenner, Graceland (Iowa), 7407  
 1972 Gary Hill, Oklahoma Christian, 7538  
 1973 David Bahr, Graceland (Iowa), 7011  
 1974 James Herron, Cameron (Okla.), 6939  
 1975 James Herron, Cameron (Okla.), 7086  
 1976 Bruce Kupersmith, Azusa Pacific (Calif.), 7179  
 1977 Bill Waters, Point Loma (Calif.), 7365  
 1978 Bill Waters, Point Loma (Calif.), 7288  
 1979 Gary Wise, Azusa Pacific (Calif.), 7461  
 1980 Gary Wise, Azusa Pacific (Calif.), 7331  
 1981 Doug Larson, Whitworth (Wash.), 7516  
 1982 Greg Culp, Arkansas-Monticello, 7304  
 1983 Phil Schot, Pacific Lutheran (Wash.), 7542  
 1984 Doug Loisel, Azusa Pacific (Calif.), 7623  
 1985 Patrick Gellens, Concordia (Neb.), 7577

1986 Mark Elliston, Oklahoma Baptist, 7023  
 1987 Jack Nance, Azusa Pacific (Calif.), 6923  
 1988 Jack Nance, Azusa Pacific (Calif.), 7189  
 1989 Ryan Pschigoda, Hillsdale (Mich.), 7014  
 1990 Ryan Pschigoda, Hillsdale (Mich.), 7174  
 1991 Brad Swanson, Moorhead State (Minn.), 7147  
 1992 David Pope, Azusa Pacific (Calif.), 7040  
 1993 Vaughan Mealy, Azusa Pacific (Calif.), 6959  
 1994 Alper Kasapoglu, Western Oregon, 7596  
 1995 Alper Kasapoglu, Western Oregon, 7685  
 1996 Alper Kasapoglu, Western Oregon, 7818  
 1997 Alper Kasapoglu, Western Oregon, 7484  
 1998 Tage Peterson, Azusa Pacific (Calif.), 7235  
 1999 Joe Cebulski, Taylor (Ind.), 7431  
 2000 Bryan Clay, Azusa Pacific (Calif.), 7373  
 2001 Chris Carlson, Azusa Pacific (Calif.), 6826  
 2002 Chris Carlson, Azusa Pacific (Calif.), 7044  
 2003 Ben Bogdanof, Fresno Pacific (Calif.), 6815  
 2004 Ben Bogdanof, Fresno Pacific (Calif.), 6936  
 2005 Ben Knight, Dickinson State (N.D.), 6965  
 2006 Sergiy Oliynyk, Wayland Baptist (Texas), 7198  
 2007 Sergiy Oliynyk, Wayland Baptist (Texas), 6733  
 2008 Jonathan Hilton, Oklahoma Baptist, 7012  
 2009 Jonathan Hilton, Oklahoma Baptist, 7233  
 2010 Reid Gustavson, British Columbia, 7026  
 2011 Bryant Sentman, Oregon Tech, 7097  
 2012 Robbie Haynie, Eastern Oregon, 7598  
 2013 Rob Keeney, Doane (Neb.), 7195  
 2014 Kale Wolken, Doane (Neb.), 7416  
 2015 Kale Wolken, Doane (Neb.), 7356  
 2016 Kale Wolken, Doane (Neb.) 7830  
 2017 Drew Gandy, Central Methodist (Mo.), 6855  
 2018 Pieter Top, Westmont (Calif.), 6833  
 2019 Pieter Top, Westmont (Calif.), 7080  
 2020 Cancelled due to COVID-19 pandemic  
 2021 Lee Walburn, Carroll (Mont.), 7095  
 2022 Lee Walburn, Carroll (Mont.), 7225  
 2023 Nathaniel Paris, British Columbia, 7232

### 4x100-Meter Relay

1963 Texas Southern (Overton Williams, Charles Wright, T.J. Bell, Lester Milburn), 41.7\*  
 1964 Southern (La.) (Henry Brown, Peter King, James Guy, George Anderson), 40.4\*  
 1965 Southern (La.) (Harvey Nairn, Karl Hartfield, Webster Johnson, George Anderson), 41.2\*  
 1966 Southern (La.) (Harvey Nairn, Grundy Harris, Webster Johnson, George Anderson), 39.9\*  
 1967 Southern (La.) (Willie Davenport, Grundy Harris, Oliver Ford, William Miller), 40.0\*  
 1968 Stephen F. Austin (Texas) (Andrew Hopkins, Henry Malone, Bill Cramer, Doug Moore), 40.1\*  
 1969 Southern (La.) (Robert Collins, Oliver Ford, Bernard Austin, Ira Collins), 40.4\*  
 1970 Texas Southern (Ronald Washington, Willie Polk, Ernest Williams, Robert Taylor), 40.0\*  
 1971 North Carolina Central (Melvin Bassett, Ron Draper, Jerry Monroe, Larry Black), 40.4\*

## Men's Championship History

- 1972 North Carolina Central (Charles Foster, Jeff Horsley, Larry Black, Julius Sang), 39.5\*
- 1973 Texas Southern (Amos Sumpter, Ernest Pough, Robert Taylor, Eddie Snow), 40.2\*
- 1974 Texas Southern (Amos Sumpter, Ernest Pough, Robert Taylor, Ainsley Armstrong), 39.8\*
- 1975 Southeast Louisiana (Gregg Lawrence, Isiah Douglas, Wayne Hardy, Ralph Smith), 40.05\*
- 1976 Mississippi Valley State (Dyral Robinson, General Reeves, Edward Wilson, Thomas Mallard), 41.12\*
- 1977 Jackson State (Miss.) (Tommie Dennis, Earl Thomas, Alfred McCullough, Dennis Trott), 40.64\*
- 1978 Texas Southern (Larry Kimbles, Ricky Moxey, Fred Taylor, Kenneth Williams), 40.83\*
- 1979 Jackson State (Miss.) (Isadore Johnson, Dennis Trott, Gregory Rasdale, Morris Jackson), 40.1\*
- 1980 Mississippi Valley State (Frederick Johnson, Larry White, Reginald Williamson, Charles Pickens), 40.22\*
- 1981 Texas Southern (Michael Nettles, Sertaero Burnett, Franklin Williams, Ricky Moxey), 40.10
- 1982 Abilene Christian (Texas) (Steve Parker, Tom Thompson, Arthur Williams, Albert Lawrence), 40.03
- 1983 Hampton Institute (Va.) (Charlie Dannelly, Lee Roy Delk, Robert Brown, Darryl Skinner), 40.56
- 1984 Prairie View A&M (Texas) (Terry Graham, Byron Sweet, Eric Pogue, Kevin McKinley), 40.73
- 1985 Wayland Baptist (Texas) (Morris Egon, Alrick Munroe, Dennis Moore, Devon Morris), 40.02
- 1986 Azusa Pacific (Calif.) (Herbie Akpom, Jimmy Spotville, Brian Arnold, Patrick Nwankwo), 40.58
- 1987 Pittsburg State (Kan.) (Monte Weathers, Darryl Wren, Greg Harrod, Jimmy Moulds), 40.71
- 1988 Prairie View A&M (Texas) (Felton Nails, Eric Pogue, Karenton Facey, Charles Bruce), 40.38
- 1989 Azusa Pacific (Calif.) (Paul Dennis, Felix Sandy, Eddie Carbin, Patrick Nwankwo), 40.96
- 1990 Ouachita Baptist (Ark.) (Mason Nall, Robert Kemp, Pat Hall, Rodgers Gaines), 41.67
- 1991 Southern-New Orleans (La.) (Stephen Henry, Andre Brown, Michael Sylvester, Andrew Tynes), 40.69
- 1992 Southern Arkansas (Shannon Heard, Keith Smith, Sherman Evans, Marcus Murphy), 40.82
- 1993 Central State (Ohio) (Adrian McDaniel, Anthony Pryce, Howard Rhoden, Neil DeSilva), 40.58
- 1994 Doane (Neb.) (Jeremy Buckner, Eric Kincaide, Jered Salazer, Brian Elliott), 40.80
- 1995 Central State (Ohio) (Adrian McDaniel, Sayon Cooper, Syan Williams, Neil DeSilva), 39.92
- 1996 Central State (Ohio) (Marcus Mars, Sayon Cooper, Syan Williams, Craig Tomlinson), 40.56
- 1997 Doane (Neb.) (Greg Albright, Mike Smith, Thaddeus Shannon, Greg Ray), 40.50
- 1998 Doane (Neb.) (Mike Smith, Travis Tiysdal, Raymoun Adams, Greg Ray), 40.58
- 1999 Oklahoma Baptist (Jason Mathis, Corey Coleman, Jamaal Jackson, David Phillips), 40.63
- 2000 Huston-Tillotson (Texas) (Jason Gerald, Jamel Williams, Richard Petty, Serg Bengono), 41.01
- 2001 McKendree (Ill.) (Chadwick Dennis, Marc King, Nicholas Powell, Marlon Barnaby), 39.80
- 2002 Lindenwood (Mo.) (Kevin Arthurton, Irvin Browne, Kurt Gibbons, Wayne Robinson), 40.88
- 2003 Lindenwood (Mo.) (Kevin Arthurton, Irvin Browne, Deno Campbell, Kurt Gibbons), 40.88
- 2004 Lindenwood (Mo.) (Juan Walker, Michael Rodgers, Bill John, Kurt Gibbons), 40.01
- 2005 Lindenwood (Mo.) (Juan Walker, Michael Rodgers, Stephon Johnson, Kendrick Triggs), 39.40
- 2006 Lindenwood (Mo.) (Patrick Holwerda, Rascive Grant, Jody Sneed, Michael Rodger), 40.84
- 2007 Oklahoma Baptist (Lamar Baskin, Olabashomi Bashorun, Dominique Matthews, Mike Rodgers), 40.32
- 2008 Doane (Neb.) (Kedrick Kelley, D'Artagnan Dai'ne, Jess Wimmer, Paulvince Obuon), 40.86
- 2009 Dickinson State (N.D.) (Ramon Miller, John Ingraham, Kurt McCormack, Jamal Forbes), 40.09
- 2010 Union (Ky.) (Marekus Smith, James Fowler, Armond Smith, Santraz Andrews), 40.41
- 2011 Doane (Neb.) (Ben McCaleb, Thomas Hodges, Chris Busby, Brijesh Lawrence), 39.92
- 2012 Shorter (Ga.) (Allen Huntley, Bradley Moon, Nigel Talton, Kirk Wilson), 39.80
- 2013 Indiana Tech (David Army, Dontaey Paige, Harris Edwards III, John Broaden), 40.00
- 2014 Wayland Baptist (Texas) (Justin Scruggs, Stephen Sutherland, Jeffery Joseph's, Durawn Howard), 39.89
- 2015 Wayland Baptist (Texas) (Nicholas Lewis, Kabroderan Handsborough, Justin Scruggs, Devon Sanders), 40.25
- 2016 Indiana Tech (Trevor Stanley, Harris Edwards Sr., Wayne Sharbahn, John Broaden), 40.17
- 2017 Indiana Tech (Matt Lockridge, Trevor Stanley, Deshon Collier, Wayne Sharbahn), 39.83
- 2018 Wiley (TX) (Fabian Hewitt, Oraine Palmer, Kimorie Shearman, Lafranz Campbell), 40.17
- 2019 Tennessee Wesleyan (Kenny Bebtob, Dillan Elkins, Ken Cobb, Devonte Fletcher), 40.22
- 2020 Cancelled due to COVID-19 pandemic
- 2021 Dillard (La.) (Cody Branch, Willie McCaulley, Kaleb McClendon, James Pennington III), 40.69
- 2022 Life (Ga.) (Markanthony Hayes, Ngoni Chadyiwa, Phemelo Mathabe, Marvin Jean-Francois), 40.21
- 2023 Indiana Tech (Kamari Rush, Parrish Smith, Michael Warner, Esau Haynes), 40.17

\*440-yard relay

### 4x400-Meter Relay

- 1963 Maryland State (Ed Skinner, Russell Rogers, Charlie Mays, Earl Rogers), 3:13.5\*
- 1964 East Texas State (Bridges Ballowe, R.L. Lasater, Ronnie McNeil, Morris Kyser), 3:16.5\*
- 1965 Southern (La.) (Robert Johnson, Anthony Gates, Everett Mason, Theron Lewis), 3:09.3\*
- 1966 Southern (La.) (Darrow Dodson, Anthony Gates, Robert Johnson, Theron Lewis), 3:10.7\*
- 1967 Arkansas AM&N (Walter Smith, Henry Smothers, Harold Francis, Elbert Stinson), 3:05.4\*
- 1968 Prairie View A&M (Texas) (Fred Newhouse, Alvin Dotson, Felix

## Men's Championship History

- Johnson, Thurman Boggess), 3:06.5\*
- 1969 Prairie View A&M (Texas) (T.C. Minor, Fred Newhouse, Jesse Ball, Felix Johnson), 3:10.2\*
- 1970 Prairie View A&M (Texas) (J.B. Haggerty, Fred Newhouse, Hise Austin, T.C. Minor), 3:10.0\*
- 1971 Prairie View A&M (Texas) (T.C. Minor, Cornell Evans, Alvin Dotson, Ray Geter), 3:10.2\*
- 1972 North Carolina Central (Melvin Bassett, Robert Ouko, Julius Sang, Larry Black), 3:04.8
- 1973 Stephen F. Austin (Texas) (Dan Mayes, Rick Britain, Bobby Coleman, Charles McManus), 3:08.9\*
- 1974 Prairie View A&M (Texas) (Johnson Fields, Cornell Evans, John Barrett, Ray Geter), 3:12.2\*
- 1975 Texas Southern (James Taylor, Maxves Tolen, Ernest Pough, Robert Taylor), 3:08.12\*
- 1976 Linfield (Ore.) (Keith Lazelle, Stew Minors, Randy Carter, Carl Shaw), 3:11.60\*
- 1977 Jackson State (Miss.) (Dennis Duckworth, Alvin Jackson, Rickey Myles, Earl Thomas), 3:07.82\*
- 1978 Prairie View A&M (Texas) (Clifford Terrell, Joe Johnson, Evans White, James Hunt), 3:10.11\*
- 1979 Texas Southern (Clifton Perry, Michael Joseph, Robert Bullard, Fred Taylor), 3:07.2\*
- 1980 Texas Southern (Michael Joseph, Kenneth Williams, Robert Bullard, Tyrone Cross), 3:07.2\*
- 1981 Mississippi Valley State (Nathaniel Sloan, Eugene Sanders, Randy Dixon, Larry White), 3:05.40
- 1982 Saginaw Valley State (Mich.) (Ev Lalas, Rick Brown, Bill Olson, Ed Brown), 3:11.39
- 1983 Azusa Pacific (Calif.) (John Shalongo, Doug Loisel, Ted Campbell, Innocent Egbunike), 3:09.77
- 1984 Saginaw Valley State (Mich.) (Mike Topolowski, Jim Featherston, Ricky Brown, Eddie Brown), 3:09.37
- 1985 Wayland Baptist (Texas) (Dennis Moore, Moses Ugbisie, Patrick Nwanguzo, Devon Morris), 3:06.84
- 1986 Central Arkansas (Jamie Holt, Byron Bailey, Kervin Erving, Kenneth Davis), 3:09.93
- 1987 Prairie View A&M (Texas) (Eric Pogue, Lance Treene, Anthony Christie, Kevin McKinley), 3:11.1
- 1988 Prairie View A&M (Texas) (Charles Bruce, Felton Nails, Eric Pogue, Anthony Christie), 3:05.42
- 1989 Central Arkansas (Chuck Mitchell, Patrick Woodson, Anthony Gardner, Kenneth Davis), 3:08.70
- 1990 Prairie View A&M (Texas) (Paul Reliford, Carrington Facey, Anthony Christie, Livingston Roach), 3:09.04
- 1991 Central State (Ohio) (Howard Rhoden, Benford Clay III, Floyd Howell, Hugh Powell), 3:08.08
- 1992 Central State (Ohio) (Mark Detailleur, Wayne Lawrence, Anthony Pryce, Hugh Powell), 3:06.68
- 1993 Prairie View A&M (Texas) (James Shaw, Johnny Hayes, Kirk Douglas, Carlos Hayward), 3:06.24
- 1994 Central State (Ohio) (Howard Rhoden, Wayne Lawrence, Sayon Cooper, Hugh Powell), 3:08.34
- 1995 Oklahoma Baptist (Larry McFarlin, Zeppee Mberiuana, Immanuel Kharigub, Raymond Strauss), 3:08.67
- 1996 Prairie View A&M (Texas) (Erick McLemore, Anthony Dabney, Shellie Dick, Lenear Dakari), 3:05.54
- 1997 Prairie View A&M (Texas) (Ebony Brown, Shellie Dick, Danny Battle, Dakari Lenear), 3:05.74
- 1998 Southern-New Orleans (La.) (Eldridge Darling, Michael Blackwood, Christopher Brown, Dwayne Miller), 3:05.5
- 1999 Wayland Baptist (Texas) (Matt Strickland, Carmichael Williams, Bryan Poindexte, Marcus Weaver), 3:11.40
- 2000 Oklahoma Baptist (Justin Klein, Mark Downing, David Phillips, Jamaal Jackson), 3:12.31
- 2001 MidAmerica Nazarene (Kan.) (Vincent Hobbs, Bernard Springfield, Branson Earls, Kelvin Lee), 3:09.64
- 2002 MidAmerica Nazarene (Kan.) (Vincent Hobbs, Jermaine Ricketts, Brandon Earls, Ryan Raber), 3:09.20
- 2003 Azusa Pacific (Calif.) (Steve Heffernan, Rob Jarvis, Tim Ramirez, Nate Farris), 3:12.49
- 2004 Azusa Pacific (Calif.) (Gabe Cabrera, Chris Page, Matt Parish, Tony Ramirez), 3:09.03
- 2005 Oklahoma Baptist (Cling Goodson, Pat Brown, T.J. Lightsey, Leonarde Smith), 3:08.44
- 2006 Oklahoma Baptist (Clint Goodson, James Hall, Leonarde Smith, T.J. Lightsey), 3:11.06
- 2007 St. Gregory's (Okla.) (Joe Hughes, Jerry Jones, William McCaskill, Deshaun Thornton), 3:07.55
- 2008 Dickinson State (N.D.) (Allan Ayala, John Ingraham, Sean Pickstock, Ramon Miller), 3:09.20
- 2009 Dickinson State (N.D.) (Sean Pickstock, John Ingraham, Allan Ayala, Ramon Miller), 3:06.58
- 2010 Oklahoma Baptist (Roman Gray, Ethan Mignard, Seagram Kern, Pierien Iniss), 3:09.41
- 2011 Oklahoma City (John Parks, Randall Hairston, Ontorio Shaw, Stevorn Richards), 3:08.38
- 2012 Wayland Baptist (Texas) (Jerry-Lee Davis, Lorenzo Dolphus, Dewayne Booker, Durawn Howard), 3:08.46
- 2013 Wayland Baptist (Texas) (U'Monta Hall, Shevaun Marsh, Gregory Turner, Lorenzo Dolphus), 3:09.08
- 2014 Wayland Baptist (Texas) (Lorenzo Dolphus, Stephen Sutherland, De'Vion Simpson, Durawn Howard), 3:10.10
- 2015 Oklahoma Baptist (Jywayne Allen, Travis Hinton, Blake Bartlett, Clay Shepperson), 3:07.74
- 2016 Indiana Tech (Gairy Springer, Harris Edwards Sr. III, DeShawn Woods, John Broaden), 3:09.30
- 2017 Southern-New Orleans (La.) (Danielle Richards, Acdane Campbell, Alex Saunders, Jahnoy Thompson), 3:11.80
- 2018 Wiley (Texas) (Kimorie Shearman, Jamoul Pierre, Marbeq Edgar, Rajay Hamilton), 3:09.11
- 2019 Wayland Baptist (Texas) (Demetrius Turner, Tre Hinds, Devin Williams, Quintaveon Poole), 3:07.20
- 2020 Cancelled due to COVID-19 pandemic
- 2021 Wayland Baptist (Texas) (Demetrius Turner, Donte Irving, Reggie Mouton, che'lara), 3:10.12
- 2022 St. Mary (Kan.) (Mark Noel, Jaylen Townes, Torrey White, Corey Lyons), 3:10.82
- 2023 Indiana Tech (Kamari Rush, Michael Warner, Miles Gray, Eric Pullum), 3:07.94

\*Mile relay

## Men's Championship History

### 4x800-Meter Relay

- 1998 Findlay (Ohio) (Damien Spates, Brian Meinarei, Kenny Daniel, Ricky Bell), 7:39.42
- 1999 California Baptist (James Adams, Ricardo Valenzuela, Nathan Browne, Ricky Etheridge), 7:29.85
- 2000 Cumberland (Ky.) (Will Hodges, Bob Adams, Jackson Ochoka, Anthony Kabara), 7:34.04
- 2001 Cumberland (Ky.) (Christian Key, Thetlon Detry, Joe Salvato, Anthony Kabara), 7:33.26
- 2002 Cumberland (Ky.) (Christian Key, Thetlon Detry, Joe Salvato, Anthony Kabara), 7:37.15
- 2003 Azusa Pacific (Calif.) (Brian Wardell, Kevin Lindsey, Micah Strom, Tim Ramirez), 7:33.03
- 2004 Azusa Pacific (Calif.) (Danny Reid, Peter Franz, Kevin Lindsey, Brandon Shaw), 7:26.13
- 2005 Azusa Pacific (Calif.) (Tim Ramirez, Kevin Lindsey, Caleb Lynch, Danny Reid), 7:26.57
- 2006 Azusa Pacific (Calif.) (Kevin Lindsey, Danny Reid, Caleb Lynch, Tim Ramirez), 7:32.20
- 2007 Azusa Pacific (Calif.) (Peter Sherman, Jason Zichterman, Caleb Lynch, Aron Rono), 7:30.70
- 2008 Indiana Wesleyan (Jason Wenzel, David Slabaugh, Joshua Miller, Josh Foss), 7:33.53
- 2009 Oklahoma Baptist (Nick Blackwell, Justin Stroup, Billy Christy, Andre Thomas), 7:26.33
- 2010 McKendree (Ill.) (Mike Mendez, Joshua Katam, Josh Wilhelm, Devin Williams), 7:29.14
- 2011 Wayland Baptist (Texas) (Hildon Boen, Mario Scott, Victor Lemay, Jarrod Morris), 7:33.37
- 2012 Aquinas (Mich.) (Nick Thelen, Grant Gunneson, Dustin Heiler, Caleb Teachout), 7:27.97
- 2013 Morningside (Iowa) (Taylor Chapman, Jay Welp, John Harris, Monte Larsen) 7:26.33
- 2014 Indiana Tech (Matt Adair, Devon Marrow, Drew Mueller, John Hester) 7:31.12
- 2015 Oklahoma Baptist (Jywayne Allen, Sam Smith, Ayoub Akil, Clay Shepperson), 7:26.28
- 2016 Friends (Kan.), (Jesse Lyle, Kris Mathur, Isaac Clark, Jacob Clark) 7:36.40
- 2017 British Columbia (Max Trummer, Christopher Taylor, Rhys Kramer, Lukas Jarron), 7:33.45
- 2018 Indiana Wesleyan (Chad Ellens, Noah Stratton, Michael Olson, Joshua Neideck), 7:31.71
- 2019 Dordt (Iowa) (Jebediah Merkle, David Temte, Anthony Ghiorso, Matthew Van Eps), 7:31/34
- 2020 Cancelled due to COVID-19 pandemic
- 2021 Dordt (Iowa) (Anthony Ghiorso, Payton Mauldin, Trey Engen, Matthew Van Eps), 7:30.55
- 2022 Indiana Wesleyan (Weston Kundo, Charlie Young, Josh Felo, Steven Ott), 7:29.44
- 2023 Spring Arbor (Mich.) (Isaiah Romeyn, Tommee Smith, Gary Richardson, Dean Reynolds), 7:31.32

## Men's Championship Awards

### Outstanding Performer

1952 Palmer Retzlaff, South Dakota State  
 1953 Ron Chadwick, Eastern Washington  
 1954 Bobby Morrow, Abilene Christian (Texas)  
 1955 Bobby Morrow, Abilene Christian (Texas)  
 1956 Elias Gilbert, Winston-Salem (N.C.)  
 1957 Francis Washington, Winston-Salem (N.C.)  
 1958 Elias Gilbert, Winston-Salem (N.C.)  
 1959 Ralph Boston, Tennessee State  
 1960 Ralph Boston, Tennessee State  
 1961 Russ Rogers, Maryland State  
 1962 Russ Rogers, Maryland State  
 1963 John Camien, Emporia State (Kan.)  
 1964 Norman Tate, North Carolina Central  
 1965 Theron Lewis, Southern-Baton Rouge (La.)  
 1966 Van Nelson, St. Cloud State (Minn.)  
 1967 Jim Hines, Texas Southern  
 1968 Oliver Ford, Southern-Baton Rouge (La.)  
 1969 Oliver Ford, Southern-Baton Rouge (La.)  
 1970 Rex Maddaford, Eastern New Mexico  
 1971 Rod Milburn, Southern-Baton Rouge (La.)  
 1972 Larry Black, North Carolina Central  
 1973 Tommy Fulton, Texas Southern  
 1974 Joshua Owusu, Angelo State (Texas)  
 1975 Mike Boit, Eastern New Mexico  
 1976 Mike Boit, Eastern New Mexico  
 1977 Earl Thomas, Jackson State (Miss.)  
 1978 Frank Gross, Adams State (Colo.)  
 1979 Fred Taylor, Texas Southern  
 1980 Charles Pickens, Mississippi Valley State  
 1981 Doug Barnett, Azusa Pacific (Calif.)  
 1982 Darrell Green, Texas A&I  
 1983 Innocent Egbunike, Azusa Pacific (Calif.)  
 1984 Innocent Egbunike, Azusa Pacific (Calif.)  
 1985 Innocent Egbunike, Azusa Pacific (Calif.)  
 1986 Christian Okoye, Azusa Pacific (Calif.)  
 1987 Alrick Munroe, Wayland Baptist (Texas)  
 1988 Devon Morris, Wayland Baptist (Texas)  
 1989 Patrick Nwankwo, Azusa Pacific (Calif.)  
 1990 Ade Olukoju, Azusa Pacific (Calif.)  
 1991 Davidson Ezinwa, Azusa Pacific (Calif.)  
 1992 Davidson Ezinwa, Azusa Pacific (Calif.)  
 1993 Julius Randich, Lubbock Christian (Texas)  
 1994 Alper Kasapoglu, Western Oregon  
 1995 Julius Achon, Southern-New Orleans (La.)  
 1996 Alper Kasapoglu, Western Oregon  
 1997 James Njoroge, Taylor (Ind.)  
 1998 Tage Peterson, Azusa Pacific (Calif.)  
 1999 Kenneth Koech, McKendree (Ill.)  
 2000 Steve Ercegovic, Taylor (Ind.)  
 2001 Alexis Sharangabo, Brevard (N.C.)  
 2002 Bryan Clay, Azusa Pacific (Calif.)  
 Jesse Roberge, Azusa Pacific (Calif.)  
 2003 John Ngure, Huntington (Ind.)  
 2004 Ben Bogdanof, Fresno Pacific (Calif.)  
 2005 Pat Brown, Oklahoma Baptist  
 2006 David Cheromei, Virginia Inter mont

2007 David Cheromei, Virginia Inter mont  
 Mike Rodgers, Oklahoma Baptist  
 2008 Michael Mason, British Columbia  
 2009 Ramon Miller, Dickinson State (N.D.)  
 2010 Kennedy Kithuka, Wayland Baptist (Texas)  
 2011 Ethan Dejongh, Fresno Pacific (Calif.)  
 2012 Silas Kisorio, Oklahoma Christian  
 2013 Nathan Martin, Spring Arbor (Mich.)  
 2014 Wayne Northover, Wayland Baptist (Texas)  
 2015 Kale Wolken, Doane (Neb.)  
 2016 Kale Wolken, Doane (Neb.)  
 2017 Moriba Morain, Wiley (Texas)  
 2018 NA  
 2019 Demarius Smith, Cumberlands (Ky.)  
 2020 Cancelled due to COVID-19 pandemic  
 2021 Ineh Emmanuel, William Carey (Miss.)  
 2022 Rowan Hamilton, British Columbia  
 2023 Dylan Kucera, Midland (Neb.)

### Most Valuable Performance

(based on total points scored in national meet competition)

2008 Aron Rono, Azusa Pacific (Calif.)  
 2009 Tyrell Cuffy, King (Tenn.)  
 2010 Silas Kisorio, Oklahoma Christian  
 2011 Brejish Lawrence, Doane (Neb.)  
 2012 Kennedy Kithuka, Wayland Baptist (Texas)  
 2013 Willy Irwin, Concordia (Ore.)  
 2014 Durawn Howard, Wayland Baptist (Texas)  
 2015 Zach Lurz, Concordia (Neb.)  
 2016 John Broaden, Indiana Tech  
 2017 Jackson Thomas, Bacone (Okla.)  
 Goabaone Moshelaketi, Lindsey Wilson (Ky.)  
 Moriba Morain, Wiley (Texas)  
 2018 Goabaone Moshelaketi, Lindsey Wilson (Ky.)  
 Oraine Palmer, Wiley (Texas)  
 Geoffrey Kipchumba, William Cary (Miss.)  
 2019 Kevin Hallmon, Lindsey Wilson (Ky.)  
 2020 Cancelled due to COVID-19 pandemic  
 2021 Ineh Emanuel, William Carey (Miss.)  
 2022 Phemelo Matlhabe, Life (Ga.)  
 2023 Phemelo Matlhabe, Life (Ga.)

### Coach of the Year

1965 Dick Hill, Southern-Baton Rouge (La.)  
 1966 Stan Wright, Texas Southern  
 1967 Bob Cole, Southwestern Louisiana  
 1968 Charlie Foster, Kearney State (Neb.)  
 1969 Hoover Wright, Prairie View A&M (Texas)  
 1970 Hoover Wright, Prairie View A&M (Texas)  
 1971 Bob Parks, Eastern Michigan  
 1972 LeRoy Walker, North Carolina Central  
 1973 Dave Bethany, Texas Southern  
 1974 Dave Bethany, Texas Southern  
 1975 Bill Silverberg, Eastern New Mexico

1976 Bill Silverberg, Eastern New Mexico  
 1977 Joe Vigil, Adams State (Colo.)  
 1978 Don Hood, Abilene Christian (Texas)  
 1979 Alex Francis, Fort Hays State (Kan.)  
 1980 Marvin Mardock, Azusa Pacific (Calif.)  
 1981 Jack Hazen, Malone (Ohio)  
 1982 Terry Franson, Azusa Pacific (Calif.)  
 1983 Terry Franson, Azusa Pacific (Calif.)  
 1984 Terry Franson, Azusa Pacific (Calif.)  
 1985 Terry Franson, Azusa Pacific (Calif.)  
 1986 Terry Franson, Azusa Pacific (Calif.)  
 1987 Terry Franson, Azusa Pacific (Calif.)  
 1988 Terry Franson, Azusa Pacific (Calif.)  
 1989 Terry Franson, Azusa Pacific (Calif.)  
 1990 Terry Franson, Azusa Pacific (Calif.)  
 1991 Terry Franson, Azusa Pacific (Calif.)  
 1992 Jim Crakes, Point Loma Nazarene (Calif.)  
 Josh Culbreath, Central State (Ohio)  
 1993 John Knight, Western Oregon  
 1994 Glen Stone, Oklahoma Baptist  
 1995 Artis Davenport, Southern-New Orleans (La.)  
 1996 Darrell Price, Lubbock Christian (Texas)  
 1997 Hoover Wright, Prairie View A&M (Texas)  
 1998 Ford Mastin, Oklahoma Baptist  
 1999 Fred Beile, Doane (Neb.)  
 2000 Chris Coy, Taylor (Ind.)  
 Mike Spino, Life (Ga.)  
 2001 Kevin Reid, Azusa Pacific (Calif.)  
 2002 Kevin Reid, Azusa Pacific (Calif.)  
 2003 Pete Stanton, Dickinson State (N.D.)  
 2004 Pete Stanton, Dickinson State (N.D.)  
 2005 Pete Stanton, Dickinson State (N.D.)  
 2006 Pete Stanton, Dickinson State (N.D.)  
 2007 Ford Mastin, Oklahoma Baptist  
 2008 Kevin Reid, Azusa Pacific (Calif.)  
 2009 Kevin Reid, Azusa Pacific (Calif.)  
 2010 Brian Whitlock, Wayland Baptist (Texas)  
 2011 Scott Byrd, Shorter (Ga.)  
 2012 Scott Byrd, Shorter (Ga.)  
 2013 Doug Edgar, Indiana Tech  
 2014 Doug Edgar, Indiana Tech  
 2015 Gregg Einspahr, Concordia (Neb.)  
 2016 Doug Edgar, Indiana Tech  
 2017 Laurier Primeau, British Columbia  
 2018 Marlon Baugh, Wiley (Texas)  
 2019 Laurier Primeau, British Columbia  
 2020 Cancelled due to COVID-19 pandemic  
 2021 Ed Fye, Doane (Neb.)  
 Stacy Latnie, Madonna (Mich.)  
 2022 Dominic Demeritte, Life (Ga.)  
 2023 Dominic Demeritte, Life (Ga.)



# Digital ticketing that offers **more.**

HomeTown's digital ticketing platform is unlike anything else available on the market today. With easy-to-use features, industry-leading security, and a massive customer support team of ticketing experts that have your back — we make it a no-brainer to partner with us.

## More Customization

With numerous options, you pick the best choices for your organization.

## More Reporting

Financial reports, attendee reports, event reports... we have them all!

## More Flexibility

You decide how to redeem your tickets and when to sell.

## More Security

We take security seriously with access controls, certifications, and more.

## More Reliability

HomeTown has solutions that work well in limited cell signal or wi-fi areas.

## More Partnerships

Make your life easier with schedule uploads from the biggest names in the biz.

## More Support

We're here to help. Get support for you and your event attendees.



Scan to learn more



# WORK HARD, PLAY HARD. WE'VE GOT YOU COVERED.

Protecting Your Play

Mutual of Omaha Insurance Company and Risk Strategies are proud to support the National Association of Intercollegiate Athletics.

[www.4studentathletes.com](http://www.4studentathletes.com)

**RISK**  
strategies



# COMPETE WITH THE BEST

EXPERIENCE THE DIFFERENCE.

**83,000** student-athletes

**\$1.3B** in scholarships

**21** conferences

**28** championships



## Women's Championship History

Year	Location	Champion	Points	Runner-Up	Points
1981	Houston, Texas	Texas Southern	115.5	Prairie View A&M (Texas)	68
1982	Charleston, W.Va.	Prairie View A&M (Texas)	117	Adams State (Colo.)	73
1983	Charleston, W.Va.	Prairie View A&M (Texas)	119	Hampton Institute (Va.)	90
1984	Charleston, W.Va.	Prairie View A&M (Texas)	100	Adams State (Colo.)	83
1985	Hillsdale, Mich.	Prairie View A&M (Texas)	109	Adams State (Colo.)	63.5
1986	Russellville, Ark.	Prairie View A&M (Texas)	117	Wayland Baptist (Texas)	110
1987	Russellville, Ark.	Prairie View A&M (Texas)	144	Wayland Baptist (Texas)	86
1988	Azusa, Calif.	Prairie View A&M (Texas)	93	Wayland Baptist (Texas)	82
1989	Azusa, Calif.	Prairie View A&M (Texas)	109	Arkansas-Pine Bluff	50
				Concordia (Neb.)	50
1990	Stephenville, Texas	Prairie View A&M (Texas)	103	Vacant	-
1991	Stephenville, Texas	Central State (Ohio)	115	Simon Fraser (B.C.)	81
1992	Abbotsford, B.C.	Central State (Ohio)	140	Simon Fraser (B.C.)	125.5
1993	Abbotsford, B.C.	Central State (Ohio)	132	Simon Fraser (B.C.)	116
1994	Azusa, Calif.	Central State (Ohio)	96	Doane (Neb.)	71
1995	Azusa, Calif.	Southern-New Orleans (La.)	104.33	Central State (Ohio)	103
1996	Marietta, Ga.	Central State (Ohio)	108	Azusa Pacific (Calif.)	65.5
1997	Marietta, Ga.	Southern-New Orleans (La.)	80	Mary (N.D.)	64
1998	Tulsa, Okla.	Simon Fraser (B.C.)	84	Mary (N.D.)	62
1999	Palm Beach Gardens, Fla.	McKendree (Ill.)	127	Life (Ga.)	72
2000	Abbotsford, B.C.	Life (Ga.)	156	McKendree (Ill.)	108
2001	Abbotsford, B.C.	Doane (Neb.)	59	Central State (Ohio) (3rd)	56
		Life (Ga.)	59		
2002	Olathe, Kan.	Doane (Neb.)	67	Azusa Pacific (Calif.)	60
2003	Olathe, Kan.	Azusa Pacific (Calif.)	86	Lindenwood (Mo.)	78
2004	Louisville, Ky.	Azusa Pacific (Calif.)	104	Lindenwood (Mo.)	76
2005	Louisville, Ky.	Simon Fraser (B.C.)	79.5	Oklahoma Baptist	64
2006	Fresno, Calif.	Missouri Baptist	126	Azusa Pacific (Calif.)	79
2007	Fresno, Calif.	Azusa Pacific (Calif.)	73	Cedarville (Ohio)	58
2008	Edwardsville, Ill.	Wayland Baptist (Texas)	80	Simon Fraser (B.C.)	69
2009	Edwardsville, Ill.	Wayland Baptist (Texas)	102	Oklahoma Baptist	58
2010	Marion, Ind.	Azusa Pacific (Calif.)	61	Oklahoma Baptist	60
2011	Marion, Ind.	Concordia (Ore.)	86	Oklahoma Baptist	69.5
2012	Marion, Ind.	Oklahoma Baptist	101.5	Concordia (Ore.)	81
2013	Marion, Ind.	Indiana Tech	122	Oklahoma Baptist	82.7
2014	Gulf Shores, Ala.	Indiana Tech	102	Oklahoma Baptist	101
2015	Gulf Shores, Ala.	Wayland Baptist (Texas)	91	Oklahoma Baptist	66
2016	Gulf Shores, Ala.	Concordia (Neb.)	71	Indiana Tech	66
2017	Gulf Shores, Ala.	Wayland Baptist (Texas)	75	Indiana Tech	56
2018	Gulf Shores, Ala.	Southern (La.)	64	British Columbia	62
2019	Gulf Shores, Ala.	British Columbia	91	Southern-New Orleans	88
2020	Cancelled due to COVID-19 pandemic				
2021	Gulf Shores, Ala.	Indiana Tech	84	William Carey (Miss.)	65
2022	Gulf Shores, Ala.	British Columbia	138	Indiana Tech	94
2023	Marion, Ind.	British Columbia	104	William Carey (Miss.)	71

## Women's Championship History

### Meet Records

#### Meters

##### 100-Meter Dash

Jura Levy, Oklahoma Baptist, 2014, 11.28

##### 200-Meter Dash

Raheema Westfall, Wayland Baptist (Texas), 2022, 22.98

##### 400-Meter Dash

Fatima Yusuf, Azusa Pacific (Calif.), 1996, 51.44

##### 800-Meter Run

Helen Crofts, Simon Fraser (B.C.), 2011, 2:02.12

##### 1,500-Meter Run

Anna Shields, Point Park (Pa.), 2018, 4:14.38

##### 3,000-Meter Run

Sarah Howell, Simon Fraser (B.C.), 1992, 9:13.20

##### 5,000-Meter Run

Emily Kearney, Milligan (Tenn.), 2021, 16:09.11

##### 10,000-Meter Run

Emily Kearney, Milligan (Tenn.), 2021, 34:07.91

##### 100-Meter Hurdles

Crystal Bardge, Embry-Riddle (Fla.), 2012, 13.28

Salieci Myles, William Carey (Miss.), 2023, 13.28

##### 400-Meter Hurdles

Deon Hemmings, Central State (Ohio), 1993, 55.14

##### 3,000-Meter Steeplechase

Justyna Mudy, Shorter (Ga.), 2009, 10:12.31

##### 3,000 Meter Race Walk (ended in 2009)

Sarah Stevenson, Olivet Nazarene (Ill.), 2000, 12:39.62

##### 5,000-Meter Race Walk (began in 2010)

Nicola Evangelista, British Columbia, 2011, 23:19.91

##### Marathon

Obsie Birru, Grand View (Iowa), 2011, 2:46.40.01

##### 4x100-Meter Relay

Central State (Ohio) (Bridgette Edwards, Beverly Grant, Audrea Sterling, Catherine Pomales), 1994, 44.32

##### Sprint Medley Relay

Prairie View A&M (Texas) (Lynn Gamble, Loretta Edwards, Casandra Graham, Easter Gabriel), 1982, 1:39.32

##### 4x400-Meter Relay

Southern-New Orleans (La.) (Sevetheda Fynes, Winsome Cole, Lesakay Morgridge, Shermaine McKenzie), 1994, 3:33.46

##### 4x800-Meter Relay

Simon Fraser (B.C.) (Alexandra Krasovska, Kristen Kolstad, Rebecca Johnstone, Julia Howard), 2005, 8:43.99

### Field Events

#### Long Jump

Ruky Abdulai, Simon Fraser (B.C.), 2007, 6.70 (21-11 <sup>3</sup>/<sub>4</sub>)

#### Triple Jump

Yvette French, Prairie View A&M (Texas), 1997, 13.30 (43-7 <sup>3</sup>/<sub>4</sub>)

#### High Jump

Latrese Johnson, Azusa Pacific (Calif.), 1991, 1.89 (6-2 <sup>1</sup>/<sub>4</sub>)

#### Pole Vault

Lesia Kubishita, Point Loma Nazarene (Calif.), 2000, 4.16 (13-7)

#### Shot Put

Vivian Chukwuemeka, Azusa Pacific (Calif.), 2002, 18.17 (59-7 <sup>1</sup>/<sub>2</sub>)

#### Discus

Annie Hess, Concordia (Ore.), 2008, 58.69 (192-07)

#### Javelin (Old Javelin – Different Design) +

Karen Murray, Simon Fraser (B.C.), 1985, 51.04 (167-5)

#### Javelin (New Javelin – Different Design) +

Liz Gleadle, British Columbia, 2010, 56.09 (184-0)

#### Hammer Throw

Reta Woodard, Embry-Riddle (Fla.), 2013, 61.64

#### Heptathlon

Kim Vanderhoek, Simon Fraser (B.C.), 1992, 5626

+ -Javelin design was changed in 1986 to current design

### Heptathlon Event Records

#### 100 Hurdles

13.28, Crystal Bardge, Embry Riddle (Fla.), 2012

#### High Jump

1.80 (5-10 <sup>3</sup>/<sub>4</sub>), Natasha Miller, Biola (Calif.), 2009

#### Shot Put

18.17 (59-07 <sup>1</sup>/<sub>2</sub>) Vivian Chukwuemeka, Azusa Pacific (Calif.), 2006

#### 200 Meters

20.10, Sevetheda Fynes, Southern-New Orleans (La.), 1994

#### Long Jump

6.70 (21-11 <sup>3</sup>/<sub>4</sub>), Ruky Abdulai, Simon Fraser (B.C.), 2007

#### Javelin

56.09, Liz Gleadle, British Columbia, 2010

#### 800 Meters

2:02.12, Helen Crofts, Simon Fraser (B.C.), 2011

## Women's Championship History

### All-Time Team Championships

Prairie View A&M (Texas).....	9
Central State (Ohio).....	5
Azusa Pacific (Calif.).....	4
Wayland Baptist (Texas).....	4
Indiana Tech.....	3
British Columbia.....	2
Doane (Neb.).....	2
Life (Ga.).....	2
Simon Fraser (B.C.).....	2
Southern-New Orleans (La.).....	2
Concordia (Neb.).....	1
Concordia (Ore.).....	1
McKendree (Ill.).....	1
Missouri Baptist.....	1
Oklahoma Baptist.....	1
Texas Southern.....	1

### All-Time Individual Championships

Simon Fraser (B.C.).....	64
Prairie View A&M (Texas).....	58
Azusa Pacific (Calif.).....	50
Oklahoma Baptist.....	48
Wayland Baptist (Texas).....	45
Central State (Ohio).....	42
British Columbia.....	28
Life (Ga.).....	27
Southern-New Orleans (La.).....	24
Indiana Tech.....	22
Missouri Baptist.....	22
Doane (Neb.).....	21
Concordia (Neb.).....	19
Concordia (Ore.).....	15
Adams State (Colo.).....	14
McKendree (Ill.).....	13
Lindenwood (Mo.).....	13
Hastings (Neb.).....	12
Mary (N.D.).....	11
Black Hills State (S.D.).....	10
Olivet Nazarene (Ill.).....	10
William Carey (Miss.).....	10
Wisconsin – Parkside.....	10
Biola (Calif.).....	9
Westmont (Calif.).....	9
Midland (Neb.).....	8
Southern Oregon.....	8
College of Idaho.....	7
George Fox (Ore.).....	7
Kearney State (Neb.).....	7
Pacific Lutheran (Wash.).....	7
Central Methodist (Mo.).....	6
Grand View (Iowa).....	6
Hampton Institute (Va.).....	6
Texas Southern.....	6
Cedarville (Ohio).....	5
Dickinson State (N.D.).....	5
Embry-Riddle (Fla.).....	5

Florida Memorial.....	5
Indiana Tech.....	5
Puget Sound (Wash.).....	5
Western State (Colo.).....	5
Emporia State (Kan.).....	4
Huston-Tillotson (Texas).....	4
Indiana Wesleyan.....	4
Jamestown (N.D.).....	4
Milligan (Tenn.).....	4
Minot State (N.D.).....	4
Moorhead State (Minn.).....	4
Saint Xavier (Ill.).....	4
Shorter (Ga.).....	4
Willamette (Ore.).....	4
Aquinas (Mich.).....	3
Bethel (Ind.).....	3
Cal State San Marcos.....	3
Chicago State (Ill.).....	3
Cornerstone (Mich.).....	3
Cumberland (Tenn.).....	3
Dordt (Iowa).....	3
Eastern Oregon.....	3
Fresno Pacific (Calif.).....	3
Hillsdale (Mich.).....	3
Huntington (Ind.).....	3
Iowa Wesleyan.....	3
Marian (Ind.).....	3
Oklahoma City.....	3
Point Loma Nazarene (Calif.).....	3
Point Park (Pa.).....	3
Siena Heights (Mich.).....	3
Southern-Baton Rouge (La.).....	3
Southern Utah.....	3
Western Washington.....	3
Arkansas-Pine Bluff.....	2
Berry (Ga.).....	2
Concordia (Calif.).....	2
Findlay (Ohio).....	2
Goshen (Ind.).....	2
Graceland (Iowa).....	2
Houghton (N.Y.).....	2
Judson (Ill.).....	2
Lewis-Clark State (Idaho).....	2
Mississippi Valley State.....	2
Mount Mercy (Iowa).....	2
Northwest Christian.....	2
Oklahoma Christian.....	2
Oregon Tech.....	2
Park (Mo.).....	2
Portland State (Ore.).....	2
Saint Francis (Ind.).....	2
Siena Heights (Mich.).....	2
Southern Oregon.....	2
St. Francis (Ill.).....	2
St. Gregory's (Okla.).....	2
Valley City State.....	2
Warner Southern (Fla.).....	2
Whitworth (Wash.).....	2

William Jessup (Calif.).....	2
Windsor (Ontario).....	2
Winona State (Minn.).....	2
Wisconsin-Eau Claire.....	2
Wisconsin-Milwaukee.....	2
Baker (Kan.).....	1
Columbia (Mo.).....	1
Dakota Wesleyan.....	1
Marymount California.....	1
Mobile (Ala.).....	1
Morningside (Iowa).....	1
Mount Vernon Nazarene (Ohio).....	1
Southwestern (Kan.).....	1
SAGU (Texas).....	1
Spring Arbor (Mich.).....	1
The Masters (Calif.).....	1
Baker (Kan.).....	1
Benedictine (Kan.).....	1
Bethany (Kan.).....	1
Bethel (Kan.).....	1
Briar Cliff (Iowa).....	1
California Baptist.....	1
Carroll (Mont.).....	1
Corban (Ore.).....	1
Dana (Neb.).....	1
Friends (Kan.).....	1
Harding (Ark.).....	1
Jackson State (Miss.).....	1
Langston (Okla.).....	1
Lewis & Clark (Ore.).....	1
Marquette (Wis.).....	1
MidAmerica Nazarene (Kan.).....	1
Mobile (Ala.).....	1
Montana Tech.....	1
North Florida.....	1
Northwest (Wash.).....	1
Northwestern (Iowa).....	1
Ozarks (Mo.).....	1
Phillips (Okla.).....	1
Rio Grande (Ohio).....	1
Roberts Wesleyan (N.Y.).....	1
Rocky Mountain (Mont.).....	1
Saginaw Valley State (Mich.).....	1
St. Augustine's (N.C.).....	1
Sioux Falls (S.D.).....	1
SD Mines.....	1
Southeastern (Fla.).....	1
Southern Colorado.....	1
Southern Nazarene (Okla.).....	1
Southwest (N.M.).....	1
Southwestern (Kan.).....	1
Tabor (Kan.).....	1
Taylor (Ind.).....	1
Tri-State (Ind.).....	1
Truett-McConnell (Ga.) <sup>1</sup> .....	1
Webber International (Fla.).....	1
Western Oregon.....	1
Whitman (Wash.).....	1

Note: Relay victories count one for each event.

## Women's Championship History

### Individual Championships, One Year

#### Nine Titles

Central State (Ohio), 1992  
Life (Ga.), 2000

#### Eight Titles

Missouri Baptist, 2006  
Prairie View A&M (Texas), 1982, 1983

#### Seven Titles

Central State (Ohio), 1991  
Indiana Tech, 2013  
Prairie View A&M (Texas), 1985, 1987  
Oklahoma Baptist, 2012

#### Six Titles

Central State (Ohio), 1993  
Texas Southern, 1981  
Wayland Baptist (Texas), 1986  
Oklahoma Baptist, 2014

#### Five Titles

Oklahoma Baptist, 2010, 2015  
Wayland Baptist (Texas), 2009, 2015  
Simon Fraser (B.C.), 2005, 2006, 2008  
Azusa Pacific (Calif.), 2004  
Central State (Ohio), 1996  
McKendree (Ill.), 1999  
Prairie View A&M (Texas), 1984

### Most Individual Titles, One Year

#### Four Titles

Alexis Browner, Wayland Baptist (Texas), 2015 (100-meter dash, 200-meter dash, 4x100m relay, 4x400m relay)

#### Three Titles

Hannah (Helker) Fields, Oklahoma Baptist, 2015 (800-meter run, 1,500-meter run, 4x800m relay)  
Akela Jones, Oklahoma Baptist, 2014 (100-meter hurdles, long jump, high jump)  
Akela Jones, Oklahoma Baptist, 2013 (100-meter hurdles, long jump, high jump)  
Adella King, Indiana Tech, 2013 (100m dash, 200m dash, 4x100m relay)  
Ruky Abdulai, Simon Fraser (B.C.), 2008 (long jump, high jump, triple jump)  
Nickesha Anderson, Missouri Baptist, 2006 (100-meter dash, 200-meter dash, 400-meter dash)  
Vivian Chukwuemeka, Azusa Pacific (Calif.) (shot put, discus, hammer throw)  
Nickesha Anderson, Missouri Baptist, 2005 (100-meter dash, 200-meter dash, 400-meter dash)  
Comfort Igeh, Wayland Baptist (Texas), 1986 (100-meter dash, 200-meter dash, long jump)  
Jamie Mulske, Mary (N.D.), 1998 (heptathlon, long jump, 400-meter hurdles)  
Carolyn Sterling, Central State (Ohio), 1992 (200-meter dash, 100-meter hurdles, long jump)

### Most Individual Titles, Career

#### Ten Titles

Ruky Abdulai, Simon Fraser (B.C.) (400 meters 2007; 100 meter hurdles 2005; long jump 2005-06-08; high jump 2006-07-08; triple jump 2006-08)

#### Eight Titles

Vivian Chukwuemeka, Azusa Pacific (Calif.) (shot put, 2002-03-04-06; discus, 2003-04-06; hammer throw 2006)

#### Seven Titles

Carol Bailey, Concordia (Neb.) (100-meter dash, 1987-88-89-90; 200-meter dash, 1987-89-90)  
Carolyn Sterling, Central State (Ohio) (200-meter dash, 1992; 100-meter hurdles, 1991-92-93; long jump, 1991-92-93)  
Nickesha Anderson, Missouri Baptist (100-meter dash 2005-06; 200-meter dash 2005-06; 400-meters 2005-06; 4x100 meter relay 2006)

#### Six Titles

Sarah Howell, Simon Fraser (B.C.) (1,500-meter run, 1990-91-92; 3,000-meter run 1990-91-92)  
Akela Jones, Oklahoma Baptist, (100-meter hurdles, 2013-14; long jump, 2013-14; high jump, 2013-14)  
Sarah Korir, McKendree (Ill.), (5,000-meter run, 1997, 99, 2000; 10,000-meter run 1998-99, 2000)  
Natasha Miller, Biola (Calif.) (heptathlon, 2009-10-11; high jump, 2009-10-11)  
Jamie Mulske, Mary (N.D.) (heptathlon, 1996-97-98; long jump, 1997-98; 400-meter hurdles, 1998)

#### Five Titles

Anna Shields, Point Park (Pa.) (800-meter run, 2018-19; 1,500-meter run, 2017-18-19)  
Hannah (Helker) Fields, Oklahoma Baptist (800-meter run, 2013-15; 1,500-meter run, 2015; 4x800m relay, 2012-15)  
Comfort Igeh, Wayland Baptist (Texas) (100-meter dash, 1986; 200-meter dash, 1986; long jump, 1986-87-88)  
Leah Pells, Simon Fraser (B.C.) (1,500-meter run, 1983-87-88; 800-meter run, 1983; 3,000-meter run, 1988)  
Catherine Pomales, Central State (Ohio) (100-meter hurdles, 1994-96; 400-meter hurdles, 1994-95-96)  
Beth Stuart, Kearney State (Neb.) (shot put, 1984-87; discus, 1985-86-87)

#### Four Titles

Aminat Olowora, Oklahoma City, (5,000-meter run, 2018-19; 10,000-meter run 2018-19)  
Alexis Browner, Wayland Baptist (Texas) (100-meter dash, 2015; 200-meter dash, 2015; 4x100m relay, 2015; 4x400m relay, 2015)  
Liz Gleadle, British Columbia, (javelin throw, 2007-08-09-10)  
Megan Huzzey, British Columbia (3000-meter racewalk, 2004-05-06-08)  
Rosa Ibarra, Wayland Baptist (Texas) (5,000-meter run, 1994-95; 10,000-meter run, 1994-95)  
Mirriam Kaumba, Oklahoma Baptist (5,000-meter run, 2004-05; 10,00-meter run, 2004-05)

## Women's Championship History

LaVonda Luckett, Prairie View A&M (Texas) (400-meter hurdles, 1984-85-86-87)

Kimberly Smith, Wayland Baptist (Texas) (100-meter run, 2008-09; 200-meter run, 2008-09)

### Repeat Champions

#### Four-Time

Ruky Abdulai, Simon Fraser (B.C.) (long jump, 2005-08)

Carol Bailey, Concordia (Neb.) (100-meter dash, 1987-88-89-90)

Liz Gleadle, British Columbia (javelin throw, 2007-10)

Megan Huzzey, British Columbia (3000-meter racewalk, 2004-05-06-08)

LaVonda Luckett, Prairie View A&M (Texas) (400-meter hurdles, 1984-85-86-87)

#### Three-Time

Anali Cisneros, Judson (Ill.) (5,000-meter race walk, 2017-18-19)

Anna Shields, Point Park (Pa.) (1,500-meter run, 2017-18-19)

Hillary Holt, College of Idaho, (1,500-meter run, 2012-14)

Ruky Abdulai, Simon Fraser (B.C.) (high jump, 2006-08)

Thomasina Busch, Hampton Institute (Va.) (100-meter hurdles, 1982-83-84)

Vivian Chukwuemeka, Azusa Pacific (Calif.) (shot put, 2002-03-04)

Annette Ekberg, Hastings (Neb.) (heptathlon, 2003-04-05)

Deon Hemmings, Central State (Ohio) (400-meter hurdles, 1991-92-93)

Annie Hess, Concordia (Ore.) (discus throw, 2007-08-09)

Sarah Howell, Simon Fraser (B.C.) (1,500-meter run, 1990-91-92; 3,000-meter run, 1990-91-92)

Comfort Igeh, Wayland Baptist (Texas) (long jump, 1986-87-88)

Latrese Johnson, Azusa Pacific (Calif.) (high jump, 1989-90-91)

Sarah Korir, McKendree (Ill.) (10,000-meter run, 1998-99, 2000)

Cecilia Mboua, Lindenwood (Mo.) (triple jump, 2009-10-11)

Natasha Miller, Biola (Calif.) (heptathlon, 2009-10-11; high jump, 2009-10-11)

Marissa Moseley, Oklahoma Baptist (400-meter run, 2008-09-10)

Jamie Mulske, Mary (N.D.) (heptathlon, 1996-97-98)

Jennifer Padriano, Simon Fraser (B.C.) (hammer, 2002-03-04)

Catherine Pomales, Central State (Ohio) (400-meter hurdles, 1994-95-96)

Audrea Sterling, Central State (Ohio) (400-meter dash, 1991-92-93)

Carolyn Sterling, Central State (Ohio) (100-meter hurdles, 1991-92-93; long jump, 1991-92-93)

Beth Stuart, Kearney State (Neb.) (discus, 1985-86-87)

Kim Vanderhoek, Simon Fraser (B.C.) (heptathlon, 1991-92-93)

Karen Waddell, Prairie View A&M (Texas) (shot put, 1981-82-83)

Corinna Wolf, Simon Fraser (B.C.) (high jump, 1993-94-95)

## All-Time Individual Champions

### 100-Meter Dash

1981 Angel Doyle, Southern-Baton Rouge (La.), 11.85

1982 Casandra Graham, Prairie View A&M (Texas), 11.82

1983 Sheila Labome, Prairie View A&M (Texas), 11.89

1984 Virgie Bullie, Midland Lutheran (Neb.), 11.71

1985 Deirdre Jackson, Prairie View A&M (Texas), 11.82

1986 Comfort Igeh, Wayland Baptist (Texas), 11.68

1987 Carol Bailey, Concordia (Neb.), 12.00

1988 Carol Bailey, Concordia (Neb.), 11.54

1989 Carol Bailey, Concordia (Neb.), 11.52

1990 Carol Bailey, Concordia (Neb.), 11.60

1991 Faith Idehen, Missouri Baptist, 11.44 w

1992 Layphane Carnagie, Central State (Ohio), 11.54

1993 Layphane Carnagie, Central State (Ohio), 11.62

1994 Seyvetheda Fynes, Southern-New Orleans (La.), 11.42 w

1995 Bridgette Edwards, Central State (Ohio), 11.60 w

1996 Jasmine Sampson, Park (Mo.), 11.75

1997 Calister Uba, Harding (Ark.) 11.59

1998 Nicole Duncan, Iowa Wesleyan, 11.75

1999 Camille Clarke, Life (Ga.), 11.77

2000 Monica Twum, Life (Ga.), 11.52

2001 Vida Nsiah, Central State (Ohio), 11.37

2002 Vida Nsiah, Central State (Ohio), 11.51

2003 Danielle Norville, Lindenwood (Mo.), 11.70

2004 Genna Williams, Lindenwood (Mo.), 11.47

2005 Nickesha Anderson, Missouri Baptist, 11.65

2006 Nickesha Anderson, Missouri Baptist, 11.41 w

2007 Laniece Clarke, McKendree (Ill.), 11.82 w

2008 Kimberly Smith, Wayland Baptist (Texas), 11.68

2009 Kimberly Smith, Wayland Baptist (Texas), 11.58

2010 Anika Jno Baptiste, Florida Memorial, 11.62

2011 Santana Lowery, Huston-Tillotson (Texas), 11.42

2012 Jura Levy, Oklahoma Baptist, 11.35

2013 Adella King, Indiana Tech, 11.59

2014 Jura Levy, Oklahoma Baptist, 11.28

2015 Alexis Browner, Wayland Baptist (Texas), 11.43

2016 Brianna Woods, Indiana Tech, 11.45

2017 Brianna Woods, Indiana Tech, 11.45 w

2018 Safia Bright, Lindsey Wilson (Ky.), 11.68

2019 Aniekeme Etim, William Carey (Miss.), 11.36

2020 Cancelled due to COVID-19 pandemic

2021 Aniekeme Etim, William Carey (Miss.), 11.44

2022 Raheema Westfall, Wayland Baptist (Texas), 11.43

2023 Talayla Davis, Life (Ga.), 11.39

w – wind-aided

### 200-Meter Dash

1981 Angel Doyle, Southern-Baton Rouge (La.), 23.98

1982 Casandra Graham, Prairie View A&M (Texas), 24.03

1983 Sheila Labome, Prairie View A&M (Texas), 24.16

1984 Denise Bullocks, Chicago State (Ill.), 24.14

1985 Deirdre Jackson, Prairie View A&M (Texas), 24.03

1986 Comfort Igeh, Wayland Baptist (Texas), 23.69

1987 Carol Bailey, Concordia (Neb.), 23.93

1988 Airat Bakare, Azusa Pacific (Calif.), 23.71

1989 Carol Bailey, Concordia (Neb.), 23.57

## Women's Championship History

1990 Carol Bailey, Concordia (Neb.), 23.78  
 1991 Faith Idehen, Missouri Baptist, 23.61 w  
 1992 Carolin Sterling, Central State (Ohio), 23.62  
 1993 Layphane Carnagie, Central State (Ohio), 23.78  
 1994 Sevetheda Fynes, Southern-New Orleans (La.), 23.10 w  
 1995 Chantel Rolle, Southern-New Orleans (La.), 23.44 w  
 1996 Beverly Grant, Central State (Ohio), 23.24  
 1997 Altrice Taylor, Southern-New Orleans (La.), 24.18  
 1998 Louise Ayetotche, Iowa Wesleyan, 23.60  
 1999 Camille Clarke, Life (Ga.), 23.70  
 2000 Monica Twum, Life (Ga.), 23.95  
 2001 Sallie Green, Florida Memorial, 23.95  
 2002 Melocia Clarke, Central State (Ohio), 23.96  
 2003 Danielle Norville, Lindenwood (Mo.), 23.69  
 2004 Genna Williams, Lindenwood (Mo.), 23.61  
 2005 Nickesha Anderson, Missouri Baptist, 24.02  
 2006 Nickesha Anderson, Missouri Baptist, 23.86 w  
 2007 Stephanie Allers, Cornerstone (Mich.), 24.80  
 2008 Kimberly Smith, Wayland Baptist (Texas), 24.18  
 2009 Kimberly Smith, Wayland Baptist (Texas), 23.72  
 2010 Anika Jno Baptiste, Florida Memorial, 23.92  
 2011 Gayon Evans, Oklahoma Baptist, 23.45  
 2012 Jura Levy, Oklahoma Baptist, 23.26  
 2013 Adella King, Indiana Tech, 23.55  
 2014 Jura Levy, Oklahoma Baptist, 23.16  
 2015 Alexis Browner, Wayland Baptist (Texas), 23.48  
 2016 Brianna Woods, Indiana Tech, 23.45  
 2017 Argyana Bolton, Southern-New Orleans (La.), 23.85  
 2018 Argyana Bolton, Southern-New Orleans (La.), 23.68  
 2019 Aniekeme Etim, William Carey, 23.59  
 2020 Cancelled due to COVID-19 pandemic  
 2021 Jaqual Bush, Southeastern (Fla.), 23.50  
 2022 Raheema Westfall, Wayland Baptist (Texas), 22.98  
 2023 Praise Idamadudu, Cumberland (Tenn.), 23.60

w – wind-aided

### 400-Meter Dash

1981 Loretta Edwards, Prairie View A&M (Texas), 54.38  
 1982 Easter Gabriel, Prairie View A&M (Texas), 52.53  
 1983 Easter Gabriel, Prairie View A&M (Texas), 53.91  
 1984 Denise Bullocks, Chicago State (Ill.), 54.09  
 1985 Carol Williams, Mississippi Valley State, 53.65  
 1986 Airat Bakare, Azusa Pacific (Calif.), 51.83  
 1987 Denise Bullocks, Chicago State (Ill.), 55.21  
 1988 Airat Bakare, Azusa Pacific (Calif.), 52.20  
 1989 Rhonda Lampkin, Prairie View A&M (Texas), 55.20  
 1990 Rhonda Lampkin, Prairie View A&M (Texas), 54.56  
 1991 Audrea Sterling, Central State (Ohio), 52.87  
 1992 Audrea Sterling, Central State (Ohio), 53.37  
 1993 Audrea Sterling, Central State (Ohio), 52.33  
 1994 Fatima Yusuf, Azusa Pacific (Calif.), 51.57  
 1995 Beverly Grant, Central State (Ohio), 53.13  
 1996 Fatima Yusuf, Azusa Pacific (Calif.), 51.44  
 1997 Zoila Stewart, Life (Ga.), 53.34  
 1998 Zoila Stewart, Life (Ga.), 53.13  
 1999 Lucyann Richards, Life (Ga.), 53.55  
 2000 Sedell Roberts, Life (Ga.), 53.77  
 2001 Sharline Maxwell, Briar Cliff (Iowa), 53.69

2002 Daniela Georgieva, Central Methodist (Mo.), 53.65  
 2003 Crystal Haynes, Webber (Fla.), 54.94  
 2004 Niema Golphin, Azusa Pacific (Calif.), 53.58  
 2005 Nickesha Anderson, Missouri Baptist, 53.39  
 2006 Nickesha Anderson, Missouri Baptist, 54.53  
 2007 Ruky Abdulai, Simon Fraser (B.C.), 52.40  
 2008 Marissa Moseley, Oklahoma Baptist, 52.87  
 2009 Marissa Moseley, Oklahoma Baptist, 54.02  
 2010 Marissa Moseley, Oklahoma Baptist, 53.54  
 2011 Verone Chambers, Oklahoma Baptist, 53.43  
 2012 Verone Chambers, Oklahoma Baptist, 52.28  
 2013 Kirsten Flake, Indiana Tech, 53.42  
 2014 Stacy Warrior, Oklahoma Baptist, 53.72  
 2015 Bianca Farrington, Wayland Baptist (Texas), 53.81  
 2016 Orenthia Bennett, Southern-New Orleans (La.), 54.44  
 2017 Shadae Hylton, Southern-New Orleans (La.), 54.41  
 2018 Shadae Hylton, Southern-New Orleans (La.), 52.66  
 2019 Stacey Ann Williams, Southern-New Orleans (La.), 52.60  
 2020 Cancelled due to COVID-19 pandemic  
 2021 Sabrina Baftiri, St. Francis (Ill.), 4:38.21  
 2022 Praise Idamadudu, Cumberland (Tenn.), 53.04  
 2023 Praise Idamadudu, Cumberland (Tenn.), 53.28

### 800-Meter Run

1981 Cheritta Jackson, Texas Southern, 2:12.05  
 1982 Denise Day, Midland Lutheran (Neb.), 2:12.61  
 1983 Leah Pells, Simon Fraser (B.C.), 2:09.77  
 1984 Julie Jenkins, Adams State (Colo.), 2:08.60  
 1985 Teresa Lloyd, Jamestown (N.D.), 2:10.67  
 1986 Brit McRoberts, Simon Fraser (B.C.), 2:03.89  
 1987 Cathy Taylor, Prairie View A&M (Texas), 2:06.57  
 1988 Chris Wagner, Simon Fraser (B.C.), 2:07.10  
 1989 Barbara Smith, Prairie View A&M (Texas), 2:09.79  
 1990 Sherdon Smith, Central State (Ohio), 2:07.03  
 1991 Barbara Smith, Prairie View A&M (Texas), 2:08.01  
 1992 Elizabeth Onyambu, Biola (Calif.), 2:06.17  
 1993 Elizabeth Onyambu, Biola (Calif.), 2:04.42  
 1994 Dytonya Maryland, Prairie View A&M (Texas), 2:09.32  
 1995 Vernetta Rolle, Southern-New Orleans (La.), 2:09.16  
 1996 Christine Smith, Southern-New Orleans (La.), 2:09.80  
 1997 Carolyn Murray, Simon Fraser (B.C.), 2:08.36  
 1998 Steph Miller, Southern Nazarene (Okla.), 2:10.60  
 1999 Chrystal De Nayer, Azusa Pacific (Calif.), 2:10.60  
 2000 Leontine Tsiba, Life (Ga.) 2:08.63  
 2001 Leontine Tsiba, Life (Ga.), 2:09.24  
 2002 Brandy Bratton, Oklahoma Baptist, 2:12.87  
 2003 Julia Howard, Simon Fraser (B.C.), 2:12.49  
 2004 Julie Howard, Simon Fraser (B.C.), 2:07.89  
 2005 Rebecca Johnstone, Simon Fraser (B.C.), 2:04.92  
 2006 Rebecca Johnstone, Simon Fraser (B.C.), 2:05.42  
 2007 Amanda Mayfield, Oklahoma Baptist, 2:09.44  
 2008 Jessica Smith, Simon Fraser (B.C.), 2:08.39  
 2009 Purity Biwott, Wayland Baptist (Texas), 2:05.86  
 2010 Helen Crofts, Simon Fraser (B.C.), 2:07.49  
 2011 Helen Crofts, Simon Fraser (B.C.), 2:02.12  
 2012 Junia Limage, Concordia (Ore.), 2:07.10  
 2013 Hannah Helker, Oklahoma Baptist, 2:07.23  
 2014 Devan Wiebe, British Columbia, 2:08.17

## Women's Championship History

2015 Hannah Fields, Oklahoma Baptist, 2:06.21  
 2016 Hannah Segrave, Milligan (Tenn.), 2:06.04  
 2017 Hannah Segrave, Milligan (Tenn.), 2:06.98  
 2018 Anna Shields, Point Park (Pa.), 2:04.75  
 2019 Anna Shields, Point Park (Pa.), 2:05.60  
 2020 Cancelled due to COVID-19 pandemic  
 2021 Emma Mott, Bethel (Ind.), 2:09.54  
 2022 Lisa Voyles, Indiana Tech, 2:08.49  
 2023 Addy Wiley, Huntington (Ind.), 2:04.29

### 1,500-Meter Run

1981 Mary Damiani, Southern Utah, 4:32.35  
 1982 Debbie Spino, Wisconsin-Parkside, 4:35.47  
 1983 Leah Pells, Simon Fraser (B.C.), 4:25.42  
 1984 Cindy Grant, Simon Fraser (B.C.), 4:32.09  
 1985 Julie Jenkins, Adams State (Colo.), 4:29.52  
 1986 Teresa Lloyd, Jamestown (N.D.), 4:23.50  
 1987 Leah Pells, Simon Fraser (B.C.), 4:18.14  
 1988 Leah Pells, Simon Fraser (B.C.), 4:19.32  
 1989 Donna Spickelmier, Kearney State (Neb.), 4:30.49  
 1990 Sarah Howell, Simon Fraser (B.C.), 4:25.04  
 1991 Sarah Howell, Simon Fraser (B.C.), 4:22.51  
 1992 Sarah Howell, Simon Fraser (B.C.), 4:16.56  
 1993 Lindsay McLaren, Simon Fraser (B.C.), 4:25.85  
 1994 Danita Parkhurst, Puget Sound (Wash.), 4:29.39  
 1995 Ivana Skladana, Mobile (Ala.), 4:32.15  
 1996 Tamara Dingley, Wayland Baptist (Texas), 4:26.69  
 1997 Carolyn Murray, Simon Fraser (B.C.), 4:22.61  
 1998 Heather deGeest, Simon Fraser (B.C.), 4:27.32  
 1999 Heather deGeest, Simon Fraser (B.C.), 4:26.72  
 2000 Leontine Tsiba, Life (Ga.), 4:27.03  
 2001 Eszter Erdelyi, Central Methodist (Mo.), 4:30.34  
 2002 Emilie Mondor, Simon Fraser (B.C.), 4:18.29  
 2003 Evelina Slatinska, Central Methodist (Mo.), 4:30.09  
 2004 Evelina Slatinska, Central Methodist (Mo.), 4:25.94  
 2005 Julia Howard, Simon Fraser (B.C.), 4:33.80  
 2006 Julia Howard, Simon Fraser (B.C.), 4:29.11  
 2007 Bethany McCoy, Olivet Nazarene (Ill.), 4:25.87  
 2008 Jamie Canterbury, Azusa Pacific (Calif.), 4:26.64  
 2009 Purity Biwott, Wayland Baptist (Texas), 4:26.57  
 2010 Jessica Smith, Simon Fraser (B.C.), 4:27.78  
 2011 Jessica Smith, Simon Fraser (B.C.), 4:24.58  
 2012 Hillary Holt, College of Idaho, 4:30.10  
 2013 Hillary Holt, College of Idaho, 4:26.92  
 2014 Hillary Holt, College of Idaho, 4:18.28  
 2015 Hannah Fields, Oklahoma Baptist, 4:27.33  
 2016 Hanna Hermansson, Marymount California, 4:28.18  
 2017 Anna Shields, Point Park (Pa.), 4:24.58  
 2018 Anna Shields, Point Park (Pa.), 4:14.38  
 2019 Anna Shields, Point Park (Pa.), 4:18.26  
 2020 Cancelled due to COVID-19 pandemic  
 2021 Emma Wilson, Huntington (Ind.), 4:28.60  
 2022 Sydney Little Light, Rocky Mountain (Mont.), 4:25.90  
 2023 Addy Wiley, Huntington (Ind.), 4:14.56

### 3,000-Meter Run

1981 Angie Pikschus, Ozarks (Mo.), 10:11.55  
 1982 Mary Jaqua, Adams State (Colo.), 10:04.15  
 1983 Carolyn Sheild, Wisconsin-Eau Claire, 9:52.09  
 1984 Denise Falzone, Adams State (Colo.), 9:47.30  
 1985 Ann Manning, Portland (Ore.), 9:43.64  
 1986 Ann Manning, Portland (Ore.), 9:34.69  
 1987 Valerie Hilden, Pacific Lutheran (Wash.), 9:51.71  
 1988 Leah Pells, Simon Fraser (B.C.), 9:19.93  
 1989 Donna Spickelmier, Kearney State (Neb.), 9:37.49  
 1990 Sarah Howell, Simon Fraser (B.C.), 10:04.05  
 1991 Sarah Howell, Simon Fraser (B.C.), 9:42.16  
 1992 Sarah Howell, Simon Fraser (B.C.), 9:13.20  
 1993 Lindsay McLaren, Simon Fraser (B.C.), 9:33.46  
 1994 Suzanne Weeder, Doane (Neb.), 9:49.17  
 1995 Jessica Bissonnette, Whitman (Wash.), 10:01.16  
 1996 Tamara Dingley, Wayland Baptist (Texas), 9:43.58  
 1997 Sarah Andrews, Puget Sound (Wash.), 9:52.64  
 1998 Carolyn Murray, Simon Fraser (B.C.), 9:59.66  
 1999 Dana Boyle, Puget Sound (Wash.), 9:52.93  
 2000 Heather deGeest, Simon Fraser (B.C.) 9:28.4 h  
 2001 Eszter Erdelyi, Central Methodist (Mo.), 9:58.45  
 2002 Agness Kipkuma, Life (Ga.), 10:06.21  
 h – hand-timed

### 5,000-Meter Run

1981 Wendy Burman, Wisconsin-Parkside, 17:03.77  
 1982 Mary Jaqua, Adams State (Colo.), 16:56.97  
 1983 Linda Marquardt, Wisconsin-Milwaukee, 16:53.49  
 1984 Julie Willoughby, Moorhead State (Minn.), 17:13.8  
 1985 Denise Falzone, Adams State (Colo.), 16:49.36  
 1986 Erin Gillespie, Hillsdale (Mich.), 16:56.64  
 1987 Lorie Moreno, Western State (Colo.), 17:01.2  
 1988 Doris Watson, Adams State (Colo.), 16:47.38  
 1989 Yvonne Hollmann, Midland Lutheran (Neb.), 17:18.26  
 1990 Paula Stokman, Wisconsin-Parkside, 17:29.77  
 1991 Melissa Johnson, Adams State (Colo.), 17:02.86  
 1992 Amy Giblin, Adams State (Colo.), 16:44.48  
 1993 Tigist Moreda, Wayland Baptist (Texas), 16:52.44  
 1994 Rosa Ibarra, Wayland Baptist (Texas), 17:14.80  
 1995 Rosa Ibarra, Wayland Baptist (Texas), 16:55.93  
 1996 Tumaini Urrio, Life (Ga.), 17:13.52  
 1997 Sarah Korir, McKendree (Ill.), 17:01.89  
 1998 Cari Rampersad, Simon Fraser (B.C.), 17:18.83  
 1999 Sarah Korir, McKendree (Ill.), 16:59.63  
 2000 Sarah Korir, McKendree (Ill.), 17:13.77  
 2001 Mary Livengood, Doane (Neb.), 17:15.33  
 2002 Genevieve Graff-Ermeling, Concordia (Calif.), 17:11.24  
 2003 Evelina Slatinska, Central Methodist (Mo.), 17:40.17  
 2004 Mirriam Kaumba, Oklahoma Baptist, 17:18.58  
 2005 Mirriam Kaumba, Oklahoma Baptist, 16:44.19  
 2006 Betty Rotich, Missouri Baptist, 16:48.07  
 2007 Natalie Peterson, Concordia (Calif.), 17:24.33  
 2008 Alissa McKaig, Indiana Tech, 16:39.04  
 2009 Jacky Kipwambok, Azusa Pacific (Calif.), 16:51.32  
 2010 Justyna Mudy, Shorter (Ga.), 17:19.81  
 2011 Lauren Jamison, Azusa Pacific (Calif.), 16:49.97  
 2012 Lauren Jamison, Azusa Pacific (Calif.), 17:28.34

## Women's Championship History

2013 Karlee Coffey, Eastern Oregon, 16:47.38  
 2014 Sarah Johnson, College of Idaho, 17:24.06  
 2015 Maria Bernard, British Columbia, 17:24.06  
 2016 Karis Frankian, The Masters (Ca.), 17:16.51  
 2017 Jessa Perkinson, Southern Oregon, 17:24.55  
 2018 Aminat Olowora, Oklahoma City, 16:54.38  
 2019 Aminat Olowora, Oklahoma City, 17:14.93  
 2020 Cancelled due to COVID-19 pandemic  
 2021 Emily Kearney, Milligan (Tenn.), 16:09.11  
 2022 Glynis Sim, British Columbia, 16:50.95  
 2023 Katie Newlove, British Columbia, 16:57.35

### 10,000-Meter Run

1983 Linda Marquardt, Wisconsin-Milwaukee, 35:17.88  
 1984 Karen Schoenrock, Wisconsin-Eau Claire, 35:37.6  
 1985 Katie Webb, Marquette (Wis.), 35:44.07  
 1986 Erin Gillespie, Hillsdale (Mich.), 35:06.51  
 1987 Erin Gillespie, Hillsdale (Mich.), 36:05.47  
 1988 Lori Moreno, Western State (Colo.), 35:12.15  
 1989 Jill Jamison, George Fox (Ore.), 36:08.71  
 1990 Terry Villarreal, Adams State (Colo.), 36:50.57  
 1991 Jill Beals, George Fox (Ore.), 35:50.39  
 1992 Jill Beals, George Fox (Ore.), 34:25.5  
 1993 Tigist Moreda, Wayland Baptist (Texas), 35:12.46  
 1994 Rosa Ibarra, Wayland Baptist (Texas), 35:44.12  
 1995 Rosa Ibarra, Wayland Baptist (Texas), 34:55.06  
 1996 Tumaini Urjo, Life (Ga.), 36:03.37  
 1997 Ann Marie Hynes, Rio Grande (Ohio), 35:41.04  
 1998 Sarah Korir, McKendree (Ill.), 38:17.78  
 1999 Sarah Korir, McKendree (Ill.), 35:29.86  
 2000 Sarah Korir, McKendree (Ill.), 36:44.34  
 2001 Mary Livengood, Doane (Neb.), 35:45.89  
 2002 Nicole DeRoin, Hastings (Neb.), 37:20.38  
 2003 Amanda Portis, Tri-State (Ind.), 37:02.77  
 2004 Mirriam Kaumba, Oklahoma Baptist, 36:49.59  
 2005 Mirriam Kaumba, Oklahoma Baptist, 35:03.67  
 2006 Betty Rotich, Missouri Baptist, 35:01.08  
 2007 Petrana Petkova, Goshen (Ind.), 36:27.01  
 2008 Alissa McKaig, Indiana Tech, 34:22.95  
 2009 Jacky Kipwambok, Azusa Pacific (Calif.), 34:48.21  
 2010 Obsie Birru, Grand View (Iowa), 36:17.88  
 2011 Obsie Birru, Grand View (Iowa), 34:49.42  
 2012 Lauren Jimison, Azusa Pacific (Calif.), 35:54.03  
 2013 Karlee Coffey, Eastern Oregon, 34:52.07  
 2014 Jackie Regan, British Columbia, 35:58.82  
 2015 Amelie de Fenoyl, British Columbia, 35:27.23  
 2016 Jessa Perkinson, Southern Oregon, 36:10.83  
 2017 Ellie Willging, St. Xavier (Ill.), 36:28.78  
 2018 Aminat Olowora, Oklahoma City, 34:53.20  
 2019 Aminat Olowora, Oklahoma City, 34:14.39  
 2020 Cancelled due to COVID-19 pandemic  
 2021 Emily Kearney, Milligan (Tenn.), 34:07.91  
 2022 Becca Richtman, Montana Tech, 35:13.93  
 2023 Julia Rohm, Southeastern (Fla.), 35:53.10

### 3,000-Meter Race Walk

1993 Jennifer Zalewski, Wisconsin-Parkside, 13:53.3  
 1994 Kelly Watson, Wisconsin-Parkside, 14:24.43  
 1995 Sue Kisting, Wisconsin-Parkside, 14:19.61  
 1996 Anne-Marie Oswald, Simon Fraser (B.C.), 15:15.91  
 1997 Jill Zenner, Cedarville (Ohio), 13:16.16  
 1998 Jessie Nethery, Wisconsin-Parkside, 14:56.35  
 1999 Jaimie Roberts, Wisconsin-Parkside, 15:02.78  
 2000 Sara Stevenson, Olivet Nazarene (Ill.), 12:39.62  
 2001 Sara Stevenson, Olivet Nazarene (Ill.), 14:03.89  
 2002 Amber Antonia, Wisconsin-Parkside, 13:27.46  
 2003 Karen Foan, British Columbia, 14:29.05  
 2004 Megan Huzzey, British Columbia, 15:18.95  
 2005 Megan Huzzey, British Columbia, 14:53.98  
 2006 Megan Huzzey, British Columbia, 13:53.57  
 2007 Tina Peters, Goshen (Ind.), 15:20.21  
 2008 Megan Huzzey, British Columbia, 14:12.12  
 2009 Nicola Evangelista, British Columbia, 14:54.51

### 5,000-Meter Race Walk

2010 Nicola Evangelista, British Columbia, 25:11.56  
 2011 Nicola Evangelista, British Columbia, 23:18.91  
 2012 Nicole Bonk, Embry-Riddle (Fla.), 26:43.05  
 2013 Mereth Zalba, Missouri Baptist, 25:17.87  
 2014 Mereth Zalba, Missouri Baptist, 26:38.36  
 2015 Molly Josephs, Missouri Baptist, 25:14.86  
 2016 Molly Josephs, Missouri Baptist, 24:46.72  
 2017 Anali Cisneros, Judson (Ill.), 24:09.51  
 2018 Anali Cisneros, Judson (Ill.), 24:26.79  
 2019 Anali Cisneros, Judson (Ill.), 25:06.98  
 2020 Cancelled due to COVID-19 pandemic  
 2021 Loanie Cellard, Indiana Tech, 25:47.00  
 2022 Olivia Lundman, British Columbia, 23:41.20  
 2023 Olivia Lundman, British Columbia, 23:24.98

### 3,000-Meter Steeplechase

2003 Kristina Proticova, Northwest (Wash.), 10:56.13  
 2004 Andrea Mohr, Southwestern (Kan.), 10:32.63  
 2005 Angi Axmann, Black Hills State (S.D.), 10:33.38  
 2006 Jen Kempers, Dordt (Iowa), 10:55.04  
 2007 Meredith MacGregor, Simon Fraser (B.C.), 10:33.25  
 2008 Dallon Williams, California State San Marcos, 10:18.96  
 2009 Justyna Mudy, Shorter (Ga.), 10:12.31  
 2010 Justyna Mudy, Shorter (Ga.), 10:23.75  
 2011 Katie Conlon, Jamestown (N.D.), 10:27.90  
 2012 Lauren Moran, Concordia (Ore.), 11:11.63  
 2013 Sora Klopfenstein, College of Idaho, 10:35.58  
 2014 Maria Bernard, British Columbia, 10:25.87  
 2015 Maria Bernard, British Columbia, 10:12.44  
 2016 Marissa Dewispelare, Doane (Neb.), 10:26.61  
 2017 Marissa Dewispelare, Doane (Neb.), 10:23.99  
 2018 Rachel Roelle, Eastern Oregon, 10:19.06  
 2019 Anika Rasubala, Northwest Christian, 10:44.89  
 2020 Cancelled due to COVID-19 pandemic  
 2021 Becca Richtman, Montana Tech, 10:51.74  
 2022 Jenna Melanson, British Columbia, 10:16.87  
 2023 Sage Martin, College of Idaho, 10:17.90

## Women's Championship History

### Marathon

1981 Wendy Burman, Wisconsin-Parkside, 2:59:44.10  
 1982 Liz Garman, Azusa Pacific (Calif.), 3:03:00.43  
 1983 Sharon Foster, Adams State (Colo.), 2:58:62.2  
 1984 Cindy Reinhart, Saginaw Valley State (Mich.), 2:57:20.5  
 1985 Jolene Fisher, Southern Utah, 2:51:05.0  
 1986 Tracy Nelson, Winona State (Minn.), 3:07:15.7  
 1987 Tracy Nelson, Winona State (Minn.), 2:59:44.80  
 1988 Miriam Otten, Missouri Baptist, 3:00:46.4  
 1989 Amy Baker, Doane (Neb.), 3:06:03.7  
 1990 Marie Farrar, North Florida, 3:03:07  
 1991 Peggy Murphy, Oklahoma Christian, 2:49:24  
 1992 Amber Anderson, Midland Lutheran (Neb.), 2:49:14  
 1993 Peggy Murphy, Oklahoma Christian, 2:52:54  
 1994 Theresa Walton, Southern Oregon, 2:58:32  
 1995 Shawna Doty, Jamestown (N.D.), 2:54:27.00  
 1996 Heather Thompson, Doane (Neb.), 3:07:44.41  
 1997 Angie Sparacino, Dana (Neb.), 2:57:19.0 h  
 1998 Amy Knobloch, Lindenwood (Mo.), 2:57:23.00  
 1999 Michelle Abernathy, Berry (Ga.), 2:58.40.4 h  
 2000 Shandi Hertz, Mary (N.D.), 3:04:41.00  
 2001 Mikki Massey, Park (Mo.), 3:05.11  
 2002 Michelle Brake, Friends (Kan.), 3:01:05.23  
 2003 Nikki Underwood, Black Hills State (S.D.), 3:05:13.62  
 2004 Cara Rumble, Cal State San Marcos, 2:49:30.00  
 2005 Tausha Kuzmic, Lewis-Clark State (Idaho), 2:57:56.01  
 2006 Jessica Goulder, Westmont (Calif.), 2:49:14.70  
 2007 Anna Stumbo, Westmont (Calif.), 2:51:30.40  
 2008 Kaitlin Fadden, Houghton (N.Y.), 2:57:10.00  
 2009 Wendy O'Lexey, Black Hills State (S.D.), 3:01:49.01  
 2010 Wendy O'Lexey, Black Hills State (S.D.), 2:57:59.01  
 2011 Obsie Birru, Grand View (Iowa), 2:46.40.01  
 2012 Danielle Brenon, Houghton (N.Y.), 2:48:34.60  
 2013 Monika Kalicinska, St. Gregory's (Okla.), 2:50:52.70  
 2014 Chelsey Leighton, Lewis-Clark (Idaho), 3:02:25.10  
 2015 Kate Bouvatte, Cal St. San Marcos, 2:59:23.00  
 2016 Destiny Garza, SAGU (Texas), 3:03:31  
 2017 Michaela Werner, Oklahoma City, 3:03:41.60  
 2018 Stephanie Johnston, Concordia (Mich.), 3:00:47.43  
 2019 Bailey Cossentine, William Jessup (Calif.), 3:07:50.64  
 2020 Cancelled due to COVID-19 pandemic  
 2021 Bailey Cossentine, William Jessup (Calif.), 3:05:19.35  
 2022 Taylor Ward, Life (Ga.), 1:23:41.26\*

h –hand-timed

\* Half Marathon

### 100-Meter Hurdles

1981 Linda Weekly, Texas Southern, 13.83  
 1982 Thomasina Busch, Hampton Institute (Va.), 14.28  
 1983 Thomasina Busch, Hampton Institute (Va.), 14.06  
 1984 Thomasina Busch, Hampton Institute (Va.), 13.73  
 1985 Brenda Jarvis, Adams State (Colo.), 13.71  
 1986 Brenda Jarvis, Adams State (Colo.), 13.87  
 1987 Denise Williams, Wayland Baptist (Texas), 13.95  
 1988 Kimolyn Vanzant, Prairie View A&M (Texas), 13.74  
 1989 LaTonya Johnson, Arkansas-Pine Bluff, 13.93  
 1990 LaTonya Johnson, Arkansas-Pine Bluff, 13.73  
 1991 Carolin Sterling, Central State (Ohio), 13.91

1992 Carolin Sterling, Central State (Ohio), 13.58  
 1993 Carolin Sterling, Central State (Ohio), 13.57  
 1994 Catherine Pomales, Central State (Ohio), 13.79 w  
 1995 Michelle Campbell, Azusa Pacific (Calif.), 13.08 w  
 1996 Catherine Pomales, Central State (Ohio), 13.44  
 1997 Amy Cameron, Western Washington, 14.15  
 1998 Shanda Spurlock, Olivet Nazarene (Ill.), 13.97  
 1999 Shanda Spurlock, Olivet Nazarene (Ill.), 13:78  
 2000 Dashika Banks, Huston-Tillotson (Texas), 14.17  
 2001 Vida Nsiah, Central State (Mo.), 13.41  
 2002 Karla Fandrich, Mary (N.D.), 13.86  
 2003 Melanie Lachapelle, Windsor (Ontario), 14.10  
 2004 Daveeta Shepherd, Lindenwood (Mo.), 13.33  
 2005 Ruky Abdulai, Simon Fraser (B.C.), 13.96  
 2006 LaToya Greaves, Oklahoma Baptist, 13.39 w  
 2007 Shannon Hellman, SD Mines, 13.73  
 2008 Shannon Hellman, Black Hills State (S.D.), 14.12  
 2009 Tiffeny Parker, Azusa Pacific (Calif.), 14.21  
 2010 Shannon Hellman, Black Hills State (S.D.), 13.45 w  
 2011 Crystal Bardge, Embry-Riddle (Fla.), 13.633  
 2012 Crystal Bardge, Embry-Riddle (Fla.), 13.28  
 2013 Akela Jones, Oklahoma Baptist, 14.02  
 2014 Akela Jones, Oklahoma Baptist, 13.35  
 2015 Elizabeth Dadzie, Oklahoma Baptist, 13.42  
 2016 Stephanie Marquardt, Siena Heights (Mich.), 13.43  
 2017 Telecia Briscoe, Wayland Baptist (Texas), 13.70 w  
 2018 Renae Dennie, Wiley (Texas), 14.16  
 2019 Tiona Owens, Wayland Baptist (Texas), 13.96  
 2020 Cancelled due to COVID-19 pandemic  
 2021 Leondra Correia, Indiana Tech, 13.67  
 2022 Joy Abu, William Carey (Miss.), 13.48  
 2023 Salieci Myles, William Carey (Miss.), 13.28

w – wind-aided

### 400-Meter Hurdles

1981 Felicia Durham, Southern-Baton Rouge (La.), 1:00.47  
 1982 Margaret Gamble, Prairie View A&M (Texas), 59.30  
 1983 Margaret Gamble, Prairie View A&M (Texas), 58.99  
 1984 LaVonda Lockett, Prairie View A&M (Texas), 1:00.78  
 1985 LaVonda Lockett, Prairie View A&M (Texas), 58.89  
 1986 LaVonda Lockett, Prairie View A&M (Texas), 58.09  
 1987 LaVonda Lockett, Prairie View A&M (Texas), 57.39  
 1988 Susanne Johansson, Point Loma Nazarene (Calif.), 59.25  
 1989 Wendi Simmons, Graceland (Iowa), 1:01.06  
 1990 Wendi Simmons, Graceland (Iowa), 1:00.42  
 1991 Deon Hemmings, Central State (Ohio), 58.14  
 1992 Deon Hemmings, Central State (Ohio), 56.56  
 1993 Deon Hemmings, Central State (Ohio), 55.14  
 1994 Catherine Pomales, Central State (Ohio), 56.57  
 1995 Catherine Pomales, Central State (Ohio), 58.04  
 1996 Catherine Pomales, Central State (Ohio), 56.98  
 1997 Lesakay Morgoridge, Southern-New Orleans (La.), 59.63  
 1998 Jamey Mulske, Mary (N.D.), 1:01.32  
 1999 Neisha Thompson, McKendree (Ill.), 1:00.45  
 2000 Sedell Roberts, Life (Ga.), 59.02  
 2001 Natalie Jackson, Simon Fraser (B.C.), 1:00.02  
 2002 Kendra Doyle, Bethel (Kan.), 1:01.23  
 2003 Anabell Montes, Warner Southern (Fla.), 1:01.04

## Women's Championship History

2004 Anabell Montes, Warner Southern (Fla.), 59.07  
 2005 Shawn Kern, Mary (N.D.), 1:00.08  
 2006 Nickiesha Wilson, Oklahoma Baptist, 58.25  
 2007 Lorraine Swaby, Azusa Pacific (Calif.), 59.81  
 2008 Sherene Pinnock, Oklahoma Baptist, 59.50  
 2009 Verone Chambers, Oklahoma Baptist, 58.80  
 2010 Verone Chambers, Oklahoma Baptist, 58.60  
 2011 Nikita Tracey, Oklahoma Baptist, 58.11  
 2012 Nikita Tracey, Oklahoma Baptist, 57.33  
 2013 Zalika Dixon, Indiana Tech, 58.97  
 2014 Zalika Dixon, Indiana Tech, 58.49  
 2015 Amelia Maguin, Southern Oregon, 58.96  
 2016 Tiana Thomas, College of Idaho, 59.04  
 2017 Taylor Needham, Southwestern (Kan.), 59.92  
 2018 Kimona Smikle, Southern-New Orleans, 57.63  
 2018 Kimona Smikle, Southern-New Orleans, 59.27  
 2020 Cancelled due to COVID-19 pandemic  
 2021 Joy Abu, William Carey (Miss.), 59.52  
 2022 Joy Abu, William Carey (Miss.), 59.34  
 2023 Hannah Antikoviak, Olivet Nazarene (Ill.), 56.71

### Long Jump

1981 Cornelia Jackson, Jackson State (Miss.), 5.96 (19-6 ¾)  
 1982 Yvonne Taylor, Southern Colorado, 5.85 (19-2 ¼)  
 1983 Lori Risenhoover, Adams State (Colo.), 6.18 (20-3 ¼)  
 1984 Deirdre Jackson, Prairie View A&M (Texas), 6.07 (19-11)  
 1985 Michelle Neal, Prairie View A&M (Texas), 6.04 (19-9 ¾)  
 1986 Comfort Igeh, Wayland Baptist (Texas), 6.43 (21-1 ¼)  
 1987 Comfort Igeh, Wayland Baptist (Texas), 6.29 (20-7 ¾)  
 1988 Comfort Igeh, Wayland Baptist (Texas), 6.29 (20-7 ¾)  
 1989 Gina Rhodes, Western State (Colo.), 6.11 (20-0 ½)  
 1990 Raquel Andrews, Prairie View A&M (Texas), 6.49 (21-3 ¾)  
 1991 Carolin Sterling, Central State (Ohio), 6.30 (20-8)  
 1992 Carolin Sterling, Central State (Ohio), 6.29 (20-7 ¾)  
 1993 Carolin Sterling, Central State (Ohio), 6.23 (20-5 ¼)  
 1994 Christine Gray, Prairie View A&M (Texas), 5.94 (19-5 ¾) w  
 1995 Chanteau White, Central State (Ohio), 6.08 (19-11 ½) w  
 1996 Rowena Welford, Wayland Baptist (Texas), 6.13 (20-1 ½)  
 1997 Jamey Mulske, Mary (N.D.), 5.76 (18-10 ¾)  
 1998 Jamey Mulske, Mary (N.D.), 6.08 (19-11 ½)  
 1999 Sharen Fidge, Hastings (Neb.), 5.95 (19-6 ¼)  
 2000 Meosha Hubbard, Life (Ga.), 6.17 (20-03)  
 2001 Melocia Clarke, Central State (Ohio), 5.95 (19-6 ¼) w  
 2002 Melocia Clarke, Central State (Ohio), 5.90 (19-4 ¼)  
 2003 Melanie Lachapelle, British Columbia, 5.88 (19-03 ½)  
 2004 Kelley Park, Windsor (Ontario), 5.89 (19-04)  
 2005 Ruky Abdulai, Simon Fraser (B.C.), 6.28 (20-01 ¼)  
 2006 Ruky Abdulai, Simon Fraser (B.C.), 6.79 (22-03 ½) w  
 2007 Ruky Abdulai, Simon Fraser (B.C.), 6.70 (21-11 ¾)  
 2008 Ruky Abdulai, Simon Fraser (B.C.), 6.51 (21-04 ¾)  
 2009 Francine Simpson, Lindenwood (Mo.), 6.14 (20-01 ¾)  
 2010 Bianca Grant, Wayland Baptist (Texas), 5.99 (19-08)  
 2011 Ashlie Stewartson, Shorter (Ga.), 6.19 (20-03 ¾)  
 2012 Bianca Grant, Wayland Baptist (Texas), 6.23 (20-5 1/4)  
 2013 Akela Jones, Oklahoma Baptist, 6.35 (20-10)  
 2014 Akela Jones, Oklahoma Baptist, 6.55 (21-06.00)  
 2015 Elizabeth Dadzie, Oklahoma Baptist, 6.17 (20-03.00)  
 2016 Jonina Brinson, Mobile (Ala.), 5.86 (19-2 3/4)

2017 Abby Stricker, Columbia (Mo.), 5.91 (19-4 3/4)  
 2018 Taishia Pryce, Wiley (Texas), 6.25  
 2019 Destiny Copeland, Indiana Tech, 6.21(20-4 1/2)  
 2020 Cancelled due to COVID-19 pandemic  
 2021 Bria Sands, Life (Ga.), 6.16 (20-3 ¼)  
 2022 Myesha Hall, Truett-McConnell (Ga.), 6.15 (20-02 1/4)  
 2023 Mariam Davis, Southeastern (Fla.), 5.57  
 w – wind-aided

### Triple Jump

1986 Denise Williams, Wayland Baptist (Texas), 12.06 (39-6 ¾)  
 1987 Michelle Neal, Prairie View A&M (Texas), 12.57 (41-3)  
 1988 Kimolyn Vanzant, Prairie View A&M (Texas), 12.33 (40-5 ½)  
 1989 Sandra Stepney, Missouri Baptist, 12.27 (40-3 ¼)  
 1990 Gina Rhodes, Western State (Colo.), 12.75 (41-10)  
 1991 Gina Rhodes, Western State (Colo.), 12.23 (40-1 ½)  
 1992 Stephanie Sherman, Cedarville (Ohio), 12.20 (40-0 ½)  
 1993 Christine Gray, Prairie View A&M (Texas), 12.93 (42-5 ¼)  
 1994 Christine Gray, Prairie View A&M (Texas), 12.90 (42-4) w  
 1995 Stephanie Sherman, Cedarville (Ohio), 12.80 (42-0) w  
 1996 Yvette French, Prairie View A&M (Texas), 12.99 (42-7 ½)  
 1997 Yvette French, Prairie View A&M (Texas), 13.30 (43-7 ¾)  
 1998 Sharen Fidge, Hastings (Neb.), 12.32 (40-5)  
 1999 Sharen Fidge, Hastings (Neb.), 12.35 (40-6 ¼)  
 2000 Meosha Hubbard, Life (Ga.), 12.62 (41-5)  
 2001 Rose Gaubier, Life (Ga.), 11.96 (39-3) w  
 2002 Rose Gaubier, Life (Ga.), 12.28 (43-3 ½)  
 2003 Rochelle Schmidt, Doane (Neb.), 12.22 (40-1 ¼)  
 2004 Petra Earls, MidAmerica Nazarene (Kan.), 12.29 (40-4)  
 2005 Ruky Abdulai, Simon Fraser (B.C.), 12.70 (41-8)  
 2006 Seidre Forde, Missouri Baptist, 12.96 (42-6 ¼)  
 2007 Sarah Ensslen, Cedarville (Ohio), 12.80 (42-0)  
 2008 Ruky Abdulai, Simon Fraser (B.C.), 12.98 (42-7)  
 2009 Cecilia Mboua, Lindenwood (Mo.), 12.59 (41-3 ¾)  
 2010 Cecilia Mboua, Lindenwood (Mo.), 12.66 (41-6 ½)  
 2011 Cecilia Mboua, Lindenwood (Mo.), 13.14 (43-1 ½)  
 2012 Milika Tuivanuavou, Fresno Pacific (Calif.), 12.08 (39 -7 3/4)  
 2013 Kathleen Mulligan, Carroll (Mont.) 12.17 (39-11 1/4)  
 2014 Darice Bowie, Indiana Tech, 12.59 (41-03 3/4)  
 2015 Jerica Heyd, St. Gregory's (Okla.), 12.25 (40-02 1/4)  
 2016 Tameca Wallace, Doane (Neb.), 12.17 (39-11 3/4)  
 2017 Bria Sands, Life (Ga.), 12.31 (40-4 3/4)  
 2018 Cheyenne White, Indiana Tech, 12.30  
 2019 Tiona Owens, Wayland Baptist (Texas), 12.40 (40-8 1/4)  
 2020 Cancelled due to COVID-19 pandemic  
 2021 Naomi Walters, Marian (Ind.), 12.55  
 2022 Jai-Lyn Norwood, Marian (Ind.), 12.88 (42-03 1/4)  
 2023 Machaeda Linton, William Carey (Miss.), 12.52  
 w – wind-aided

### Shot Put

1981 Karen Waddell, Prairie View A&M (Texas), 14.18 (46-6 ¼)  
 1982 Karen Waddell, Prairie View A&M (Texas), 14.36 (47-1 ½)  
 1983 Karen Waddell, Prairie View A&M (Texas), 15.0 (49-2 ½)  
 1984 Beth Stuart, Kearney State (Neb.), 13.90 (45-7 ¼)  
 1985 Sharon Harrison, Prairie View A&M (Texas), 14.55 (47-9)  
 1986 Sharon Harrison, Prairie View A&M (Texas), 15.34 (50-4)  
 1987 Beth Stuart, Kearney State (Neb.), 14.47 (47-5 ¾)

## Women's Championship History

1988 Nicole Munroe, Fresno Pacific (Calif.), 13.77 (45-2 ¼)  
 1989 Kathy Gottberg, Concordia (Neb.), 13.96 (45-9 ¾)  
 1990 Carrie Pietig, Willamette (Ore.), 14.93 (48-11 ¾)  
 1991 Cecilia Gunn, Emporia State (Kan.), 14.03 (46-0 ½)  
 1992 Cecilia Gunn, Emporia State (Kan.), 14.54 (47-8 ½)  
 1993 Kim Hayes, Doane (Neb.), 14.84, (48-8 ¼)  
 1994 Heather Rhoadarmer, Doane (Neb.), 14.72 (48-3 ½)  
 1995 Heather Rhoadarmer, Doane (Neb.), 14.52 (47-7 ¾)  
 1996 Dagmar Flynt, Azusa Pacific (Calif.), 14.86 (48-9)  
 1997 Michelle Haage, Wayland Baptist (Texas), 14.84 (48-8 ¼)  
 1998 Donelle Carter, Minot State (N.D.), 14.99 (49-2)  
 1999 Donelle Carter, Minot State (N.D.), 15.60 (51-2 ¼)  
 2000 April Kockrow, Doane (Neb.), 14.35 (47-1)  
 2001 Tanya Thomas, McKendree (Ill.), 14.54 (47-8 ½)  
 2002 Vivian Chukwuemeka, Azusa Pacific (Calif.), 18.17 (59-7 ½)  
 2003 Vivian Chukwuemeka, Azusa Pacific (Calif.), 17.87 (58-7 ½)  
 2004 Vivian Chukwuemeka, Azusa Pacific (Calif.), 17.75 (58-3)  
 2005 Shernelle Nicholls, Missouri Baptist, 14.92 (48-11 ½)  
 2006 Vivian Chukwuemeka, Azusa Pacific (Calif.), 18.17 (59-7 ½)  
 2007 Dia Mathews, Fresno Pacific (Calif.), 14.60 (47-11)  
 2008 Aubrey Baxter, Black Hills State (S.D.), 15.56 (51-0 ¾)  
 2009 Jessica Becker, Bethany (Kan.), 15.70 (51-6 ¼)  
 2010 Naomi Onyebuchi, Huston-Tillotson (Texas), 15.82 (51-11)  
 2011 Kayla Xavier, Concordia (Ore.), 15.84 (51-11 ¾)  
 2012 Kayla Xavier, Concordia (Ore.), 15.49 (50-10)  
 2013 Gabriella Dixson, Concordia (Ore.), 15.61 (51-02 3/4)  
 2014 Jennifer Maag, Hastings (Neb.), 15.75 (51-08 1/4)  
 2015 Jennifer Maag, Hastings (Neb.), 15.44 (50-08)  
 2016 Amy Blucker, Olivet Nazarene (Ill.), 15.32 (50-3 1/2)  
 2017 Samantha Liermann, Concordia (Neb.), 14.84 (48-8 1/4)  
 2018 Kylie Davis, Olivet Nazarene, 15.61 (51-02 3/4)  
 2019 Samantha Liermann, Concordia (Neb.), 15.37 (50-5 1/4)  
 2020 Cancelled due to COVID-19 pandemic  
 2021 Kailaigh Dill, Tabor (Kan.), 14.37 (47-1 ½)  
 2022 Arriana Benhamin, Marian (Ind.), 14.22 (46-08)  
 2023 Machaeda Linton, William Carey (Miss.), 12.52

### Discus

1981 Pam Schmidt, Midland Lutheran (Neb.), 43.94 (144-2)  
 1982 Lynette Antoine, St. Augustine's (N.C.), 46.20 (151-1)  
 1983 Carol Woodside, Hampton (Va.), 46.08 (151-1)  
 1984 Carol Woodside, Hampton (Va.), 44.76 (146-10)  
 1985 Beth Stuart, Kearney State (Neb.), 46.08 (151-2)  
 1986 Beth Stuart, Kearney State (Neb.), 49.12 (161-2)  
 1987 Beth Stuart, Kearney State (Neb.), 50.74 (166-6)  
 1988 Lisa Farris, Emporia State (Kan.), 44.56 (146-2)  
 1989 Lisa Farris, Emporia State (Kan.), 44.30 (145-4)  
 1990 Carrie Pietig, Willamette (Ore.), 51.00 (167-4)  
 1991 Carrie Pietig, Willamette (Ore.), 49.80 (163-5)  
 1992 Wendy Cordeiro, Pacific Lutheran (Wash.), 44.92 (147-4)  
 1993 Debbie Malachowski, Azusa Pacific (Calif.), 49.28 (161-8)  
 1994 Kim Hayes, Doane (Neb.), 48.36 (158-8)  
 1995 Wendy Cordeiro, Pacific Lutheran (Wash.), 46.00 (150-11)  
 1996 Dagmar Flynt, Azusa Pacific (Calif.), 53.06 (174-1)  
 1997 Dagmar Flynt, Azusa Pacific (Calif.), 48.58 (159-4)  
 1998 Stephanie Schilke, Concordia (Neb.), 50.57 (165-11)  
 1999 Donelle Carter, Minot State (N.D.), 48.00 (157-6)  
 2000 Gretchen Newell, Indiana Wesleyan, 44.48 (145-11)

2001 Amanda Anderson, Dickinson State (N.D.), 46.46 (152-5)  
 2002 Amanda Anderson, Dickinson State (N.D.), 44.73 (146-9)  
 2003 Vivian Chukwuemeka, Azusa Pacific (Calif.), 56.92 (186-9)  
 2004 Vivian Chukwuemeka, Azusa Pacific (Calif.), 50.98 (167-3)  
 2005 Barbara Sugar, Azusa Pacific (Calif.), 49.19 (161-5)  
 2006 Vivian Chukwuemeka, Azusa Pacific (Calif.), 53.37 (175-1)  
 2007 Annie Hess, Concordia (Ore.), 51.53 (169-1)  
 2008 Annie Hess, Concordia (Ore.), 58.69 (192-7)  
 2009 Annie Hess, Concordia (Ore.), 53.82 (176-7)  
 2010 Melesia Mafile'o-Blackwill, Southwest (N.M.), 47.40 (155-06)  
 2011 Kayla Xavier, Concordia (Ore.), 49.95 (163-10)  
 2012 Gabriella Dixson, Concordia (Ore.), 52.74 (173-0)  
 2013 Gabriella Dixson, Concordia (Ore.), 55.20 (181-01)  
 2014 Jennifer Maag, Hastings (Neb.) 48.28 (158-05)  
 2015 McKenzie Warren, Concordia (Ore.) 52.74 (173-00)  
 2016 Taylor Wells, Grand View (Iowa), 49.26 (161-7 3/4)  
 2017 Teeka Thompson, Hastings (Neb.), 48.86 (160-4)  
 2018 Adrianna Shaw, Concordia (Neb.), 47.04  
 2019 Adrianna Shaw, Concordia (Neb.), 46.38 (152-2)  
 2020 Cancelled due to COVID-19 pandemic  
 2021 LaVon Davis, Grand View (Iowa), 49.73  
 2022 Madison Sutton, Benedictine (Kan.), 48.29 (158-05)  
 2023 Princess Kara, Indiana Wesleyan, 52.77

### High Jump

1981 Sybil Reddick, Texas Southern, 1.79 (5-10 ½)  
 1982 Lori Shepard, Taylor (Ind.), 1.675 (5-6)  
 1983 Mechele Hebbard, Southern Utah, 1.73 (5-8 ¼)  
 1984 Kristy Dees, Western Washington, 1.73 (5-8)  
 1985 Michelle Tuggle, Berry (Ga.), 1.70 (5-7)  
 1986 Denise Bruce, Pacific Lutheran (Wash.), 1.75 (5-9)  
 1987 Denise Bruce, Pacific Lutheran (Wash.), 1.74 (5-8 ¾)  
 1988 Kelly Cox, Missouri Baptist, 1.80 (5-10 ¾)  
 1989 Latrese Johnson, Azusa Pacific (Calif.), 1.84 (6-0 ½)  
 1990 Latrese Johnson, Azusa Pacific (Calif.), 1.84 (6-0 ½)  
 1991 Latrese Johnson, Azusa Pacific (Calif.), 1.89 (6-2 ¼)  
 1992 Michelle Holtman, Doane (Neb.), 1.75 (5-8 ¾)  
 1993 Corinna Wolf, Simon Fraser (B.C.), 1.80 (5-10 ¾)  
 1994 Corinna Wolf, Simon Fraser (B.C.), 1.80 (5-10 ¾)  
 1995 Corinna Wolf, Simon Fraser (B.C.), 1.80 (5-10 ¾)  
 1996 Nancy Rissmiller, George Fox (Ore.), 1.77 (5-9 ¾)  
 1997 Nancy Rissmiller, George Fox (Ore.), 1.70 (5-7)  
 1998 Mandy Schroeder, Mary (N.D.), 1.70 (5-7)  
 1999 Kellie Leeuw, Aquinas (Mich.), 1.70 (5-7)  
 2000 Beth Baldrige, Findlay (Ohio), 1.70 (5-7)  
 2001 Nichole McClain, Life (Ga.), 1.78 (5-10)  
 2002 Amber Nixon, Westmont (Calif.), 1.73 (5-8)  
 2003 Amber Nixon, Westmont (Calif.) 1.76 (5-9 ¼)  
 2004 Rebekah Perdue, Indiana Wesleyan 1.70 (5-7)  
 2005 Heike Siener, Point Loma Nazarene (Calif.) 1.78 (5-10)  
 2006 Ruky Abdulai, Simon Fraser (B.C.), 1.79 (5-10 ½)  
 2007 Ruky Abdulai, Simon Fraser (B.C.), 1.85 (6-0 ¾)  
 2008 Ruky Abdulai, Simon Fraser (B.C.), 1.75 (5-8 ¾)  
 2009 Natasha Miller, Biola (Calif.), 1.80 (5-10 ¾)  
 2010 Natasha Miller, Biola (Calif.), 1.80 (5-10 ¾)  
 2011 Natasha Miller, Biola (Calif.), 1.80 (5-10 ¾)  
 2012 Mariah Toussaint, Midland (Neb.), 1.73 (5-8)  
 2013 Akela Jones, Oklahoma Baptist, 1.80 (5-10 3/4)

## Women's Championship History

2014 Akela Jones, Oklahoma Baptist, 1.78 (5-10.00)  
 2015 Marissa Johnson, Siena Heights (Mich.), 1.78 (5-08.1/2)  
 2016 Marissa Johnson, Siena Heights (Mich.), 1.77 (5-9 3/4)  
 2017 Becky Collier, Westmont (Calif.), 1.77 (5-9 3/4)  
 2018 Tyanna Petty, Rio Grande (Ohio), 1.77 (5-9 3/4)  
 2019 Kyara Black, Spring Arbor (Mich.), 1.76 (5-9 1/4)  
 2020 Cancelled due to COVID-19 pandemic  
 2021 Janae Moffitt, Indiana Wesleyan, 1.73 (5-08)  
 2022 Erica Xayarath, Indiana Tech, 1.73 (5-08)  
 2023 Abi Stevens, Southern Oregon, 1.64

### Pole Vault

1997 Karen Bureker, Lewis & Clark (Ore.), 3.50 (11-5 3/4)  
 1998 Amy Wells, Puget Sound (Wash.), 3.55 (11-7-3/4)  
 1999 Lesa Kubishta, Point Loma Nazarene (Calif.), 3.85 (12-7 1/2)  
 2000 Lesa Kubishta, Point Loma Nazarene (Calif.), 4.16 (13-07)  
 2001 Krystal Laughlin, Huston-Tillotson (Texas), 3.80 (12-5 1/2)  
 2002 Allison Knode, Westmont (Calif.), 3.65 (11-11 3/4)  
 2003 Stephanie Beberness, Concordia (Neb.), 3.65 (11-11 3/4)  
 2004 Renee Evans, Roberts Wesleyan (N.Y.), 3.92 (12-10 1/4)  
 2005 Amanda Haines, Siena Heights (Mich.), 3.95 (12-11 1/2)  
 2006 Jessie Gallaher, Concordia (Ore.), 3.90 (12-09 1/2)  
 2007 Kelsey Aide, Dickinson State (N.D.), 3.90 (12-09 1/2)  
 2008 Meagan Bauer, Doane (Neb.), 3.60 (11-09 3/4)  
 2009 Kelsey Aide, Dickinson State (N.D.) 3.95 (12-11 1/2)  
 2010 Brianna Shippy, Oklahoma Baptist, 4.03 (13-02 1/2)  
 2011 Brigitte Gross, Sioux Falls (S.D.), 4.00 (13-01 1/2)  
 2012 Lenzey Stidham, Siena Heights (Mich.), 3.85 (12-7 1/2)  
 2013 Jeslyn Zimmerly, Indiana Tech, 3.70 (12-01 1/2)  
 2014 Stephanie Techler, Southern Oregon, 3.70 (12-01 1/2)  
 2015 Carly Schmidt, Indiana Tech, 3.85 (12-07 1/2)  
 2016 Talitha Fagen, Eastern Oregon, 3.90 (12-09 1/2)  
 2017 Danielle Wojciechowski, Bethel (Ind.), 4.00 (13-01 1/2)  
 2018 Sheila McKinley, Siena Heights (Mich.), 4.00 (13-01 1/2)  
 2019 Dana Nemitz, Westmont (Calif.), 3.8/0 (12-05 1/2)  
 2020 Cancelled due to COVID-19 pandemic  
 2021 Josie Puelz, Concordia (Neb.), 4.05 (13-01 3/4)  
 2022 Josie Puelz, Concordia (Neb.), 4.00 (13-01 1/2)  
 2023 Sonya Urbanowicz, British Columbia, 3.95

### Javelin

1981 Michaele McCandless, Simon Fraser (B.C.), 44.88 (147-3)  
 1982 Carol Woodside, Hampton (Va.), 44.38 (145-7)  
 1983 Maria Haley, Wayland Baptist (Texas), 50.00 (164-0)  
 1984 Joan Williamson, Western Washington, 50.76 (166-6)  
 1985 Karen Murray, Simon Fraser (B.C.), 51.04 (167-5)  
 1986 Carol Wester, Pacific Lutheran (Wash.), 51.26 (168-2) +  
 1987 Barb Lashinski, Whitworth (Wash.), 51.68 (169-7) +  
 1988 Patricia Perry, Puget Sound (Wash.), 49.94 (163-10) +  
 1989 Kris Ettner, Southern Oregon, 46.96 (154-1) +  
 1990 Cathy Carlson, Dickinson State (N.D.), 47.68 (156-5) +  
 1991 Debbie Malachowski, Azusa Pacific (Calif.), 46.56 (152-9) +  
 1992 Margaret Frantz, Willamette (Ore.), 48.66 (159-8) +  
 1993 Debbie Malachowski, Azusa Pacific (Calif.), 45.32 (148-8) +  
 1994 Mary Karol Raymond, Doane (Neb.), 45.78 (150-2) +  
 1995 Trina Gumm, Whitworth (Wash.), 43.76 (143-7) +  
 1996 Becci Harper, George Fox (Ore.), 47.82 (156-11) +

1997 Becci Harper, George Fox (Ore.), 44.40 (145-8) +  
 1998 Nicky Emblem, Phillips (Okla.), 50.75 (166-6) +  
 1999 Sarah Roberts, Azusa Pacific (Calif.), 45.81 (150-3) +  
 2000 Nicole Stehlik, Doane (Neb.), 44.16 (144-10) +  
 2001 Nicole Stehlik, Doane (Neb.), 43.64 (143-2) +  
 2002 Vanessa Wilhelm, Azusa Pacific (Calif.), 45.80 (150-3) +  
 2003 Vanessa Wilhelm, Azusa Pacific (Calif.), 43.89 (144) +  
 2004 Renee Eckley, Azusa Pacific (Calif.), 45.47 (149-2) +  
 2005 LeeAnn Pekovitch, Minot State (N.D.), 49.87 (163-7) +  
 2006 Lauren Sexton, Concordia (Ore.) 47.94 (157-3) +  
 2007 Liz Gleadle, British Columbia, 49.29 (161-8) +  
 2008 Liz Gleadle, British Columbia, 50.53 (165-9) +  
 2009 Liz Gleadle, British Columbia, 54.31 (178-2) +  
 2010 Liz Gleadle, British Columbia, 56.09 (184-0) +  
 2011 Jenna Higgins, Mount Mercy (Iowa), 45.79 (150-3) +  
 2012 Stephanie Nelson, Baker (Kan.), 45.57 (149-6) +  
 2013 Jenna Higgins, Mount Mercy (Iowa), 50.43 (165-05) +  
 2014 Elizabeth King, Concordia (Neb.) 50.19 (164-08) +  
 2015 Joelle Swanson, Oregon Tech 48.16 (158-00) +  
 2016 Seri Geisler, Valley City State (ND), 51.37 (168-6 3/4) +  
 2017 Seri Geisler, Valley City State (N.D.), 52.68 (172-10 1/4) +  
 2018 Bailey Dell, Northwest Christian (Ore.), 47.43 +  
 2019 Kati Kneifl, Morningside (Iowa), 47.86 (157-0)  
 2020 Cancelled due to COVID-19 pandemic  
 2021 Elizabeth Stottlemire, Concordia (Neb.), 50.96  
 2022 Hailey Khaer, British Columbia, 47.65 (156-04)  
 2023 Alex Conley, Oregon Tech, 47.27

% - Javelin design was changed in 1986 to current design

### Hammer Throw

1996 Becky Franzleubbers, Doane (Neb.), 47.14 (154-8)  
 1997 Corie Krueger, Pacific Lutheran (Wash.), 52.30 (171-7)  
 1998 Becky Dale, Wayland Baptist (Texas), 52.72 (172-11)  
 1999 Candace Ekhoft, Western Oregon, 49.40 (162-1)  
 2000 Wykeisha Thompson, Wayland Baptist (Texas), 50.98 (167-03)  
 2001 Sarah Roberts, Azusa Pacific (Calif.), 51.56 (169-2)  
 2002 Jennifer Padrinao, Simon Fraser (B.C.), 53.29 (174-10)  
 2003 Jennifer Padrinao, Simon Fraser (B.C.), 55.68 (182-8)  
 2004 Jennifer Padrinao, Simon Fraser (B.C.), 55.62 (182-06)  
 2005 Barbara Sugar, Azusa Pacific (Calif.), 53.79 (176-06)  
 2006 Vivian Chukwuemeka, Azusa Pacific (Calif.), 60.00 (196-10)  
 2007 Karley Kalinich, Fresno Pacific (Calif.), 57.82 (189-08)  
 2008 Aubrey Baxter, Black Hills State (S.D.), 60.57 (198-09)  
 2009 Aubrey Baxter, Black Hills State (S.D.), 61.48 (201-08)  
 2010 Jean Marqueling, Saint Francis (Ind.), 55.94 (183-06)  
 2011 Jean Marqueling, Saint Francis (Ind.), 58.03 (190-06)  
 2012 Sharayah Kenady, Concordia (Ore.), 57.54 (179-0)  
 2013 Reta Woodard, Embry-Riddle (Fla.), 61.64 (202-03)  
 2014 Reta Woodard, Embry-Riddle (Fla.), 55.46 (181-11)  
 2015 Amy Blucker, Olivet Nazarene (Ill.), 54.84 (179-11)  
 2016 Elizabeth King, Concordia (Neb.), 57.30 (188-0 1/4)  
 2017 Raven Kelly, St. Francis (Ill.), 61.33 (201-2 3/4)  
 2018 Carlie Vannatta, Olivet Nazarene, 57.00  
 2019 Michelle Carrillo, Grand View (Iowa), 56.31 (184-9)  
 2020 Cancelled due to COVID-19 pandemic  
 2021 Brittany Bodnar, St. Francis (Ill.), 57.38  
 2022 Kiara Anderson, Hastings (Neb.), 55.21 (181-02)  
 2023 Jennifer Batu, Life (Ga.), 58.66

## Women's Championship History

### Heptathlon

- 1983 Kari Kramme, Midland Lutheran (Neb.), 4782
- 1984 Jennifer Schwartz, Azusa Pacific (Calif.), 4981
- 1985 Jennifer Schwartz, Azusa Pacific (Calif.), 4715
- 1986 Edith Renfro, Prairie View A&M (Texas), 4870
- 1987 Edith Renfro, Prairie View A&M (Texas), 5162
- 1988 Melanie Byrne, Southern Oregon, 4812
- 1989 Melanie Byrne, Southern Oregon, 5132
- 1990 Wendi Simmons, Graceland (Iowa), 5312
- 1991 Kim Vanderhoek, Simon Fraser (B.C.), 5553
- 1992 Kim Vanderhoek, Simon Fraser (B.C.), 5626
- 1993 Kim Vanderhoek, Simon Fraser (B.C.), 5513
- 1994 Carmen Gage, Azusa Pacific (Calif.), 5039
- 1995 Jill Carrier, Southern Oregon, 5108
- 1996 Jamey Mulske, Mary (N.D.), 4809
- 1997 Jamey Mulske, Mary (N.D.), 4944
- 1998 Jamey Mulske, Mary (N.D.), 4874
- 1999 Neisha Thompson, McKendree (Ill.), 5014
- 2000 Neisha Thompson, McKendree (Ill.), 4963
- 2001 Beth Stroud, Windsor (Ontario), 4944
- 2002 Annie Goodson, Mary (N.D.), 4969
- 2003 Annette Ekberg, Hastings (Neb.), 4672
- 2004 Annette Ekberg, Hastings (Neb.), 4787
- 2005 Annette Ekberg, Hastings (Neb.), 5047
- 2006 Nadina Marsh, Missouri Baptist, 5268
- 2007 Katie Kosmos, Doane (Neb.), 5061
- 2008 Zora Golcevskaja, Azusa Pacific (Calif.), 4857
- 2009 Natasha Miller, Biola (Calif.), 5204
- 2010 Natasha Miller, Biola (Calif.), 5310
- 2011 Natasha Miller, Biola (Calif.), 5392
- 2012 Breanna Leslie, Azusa Pacific (Calif.), 5308
- 2013 Briana Vander Woude, Dordt (Iowa), 5098
- 2014 Brittany Green, Cornerstone (Mich.), 5267
- 2015 Karen Ettleman, Northwestern (Iowa), 5478
- 2016 Becky Collier, Westmont (Calif.), 4908
- 2017 Becky Collier, Westmont (Calif.), 5178
- 2018 Chelsea Baker, Friends (Kan.), 5120
- 2019 Kamberlyn Lamer, Dakota Wesleyan, 5065
- 2020 Cancelled due to COVID-19 pandemic
- 2021 Morgan Luedy, Cornerstone (Mich.), 5041
- 2022 Valerie Schmidt, Corban (Ore.), 5158
- 2023 Kaitlyn McColly, Dickinson State (N.D.), 4922

### 4x100-Meter Relay

- 1981 Texas Southern (Donna Lazard, Cora Sherman, Denise Cox, Linda Weekly), 45.41
- 1982 Prairie View A&M (Texas) (Sheila Labome, Casandra Graham, Loretta Edwards, Easter Gabriel), 45.25
- 1983 Prairie View A&M (Texas) (Lynn Gamble, Norrie McAfee, Sheila Labome, Easter Gabriel), 45.06
- 1984 Prairie View A&M (Texas) (Deirdre Jackson, Evan Williams, Jocelyn Tatum, Norrie McAfee), 45.36
- 1985 Prairie View A&M (Texas) (Deirdre Jackson, Evan Williams, LaVonda Lockett, Jocelyn Tatum), 45.80
- 1986 Wayland Baptist (Texas) (Nzael Kyomo, Comfort Igeh, Starlette Daniels, Althea Thomas), 45.37

- 1987 Prairie View A&M (Texas) (Wanda Clay, Evan Williams, Patti Harris, Jocelyn Tatum), 48.55
- 1988 Prairie View A&M (Texas) (Kimolyn Vanzant, JoAnne Caraway, Patti Harris, Wanda Clay), 45.76
- 1989 Prairie View A&M (Texas) (Terri Clayton, Wanda Clay, Patti Harris, Shana Ford), 46.03
- 1990 Missouri Baptist (Sandra Kidd, Dawn Mills, Kerry Evans, Felicia Amajali), 46.12
- 1991 Central State (Ohio) (Antonette Jones, Carolin Sterling, Alwren Wallace, Audrea Sterling), 44.81
- 1992 Central State (Ohio) (Alwren Wallace, Carolin Sterling, Layphane Carnagie, Audrea Sterling), 45.52
- 1993 Central State (Ohio) (Bridgette Edwards, Carolin Sterling, Audrea Sterling, Deon Hemmings), 45.46
- 1994 Central State (Ohio) (Bridgette Edwards, Beverly Grant, Audrea Sterling, Catherine Pomales), 44.32
- 1995 Southern-New Orleans (La.) (Lesakay Morgridge, Chantel Rolle, Altrice Taylor, Beverly Langley), 44.66
- 1996 Central State (Ohio) (Chanteau White, Beverly Grant, Ronalee Davis, Catherine Pomales), 44.95
- 1997 Southern-New Orleans (La.) (Lesakay Morgridge, Altrice Taylor, Tameca Williams, Cydonie Mothersill), 45.41
- 1998 Southern-New Orleans (La.) (Stacian Brown, Keisha Miller, Altrice Taylor, Naomi Mills), 45.90
- 1999 Life (Ga.) (Sherese Collie, Lucyann Richards, Misrah Crooks, Camille Clarke), 45.66
- 2000 Life (Ga.) (Mishrah Crooks, Timishi Gonzalez, Monica Twum, Meosha Hubbard), 45.48
- 2001 Florida Memorial (Dorcias Cash, Sallie Green, Lorraine Jackson, Sharlene McQueen), 46.20
- 2002 Central State (Ohio) (Marsha Hayles, Vida Nsiah, Avery Sterling, Adetooke Aladefa), 46.40
- 2003 Lindenwood (Mo.) (Meila Fleming, Carol Clarke, Danielle Norville, Angilla Corlette), 46.34
- 2004 Lindenwood (Mo.) (Daveeta Shepherd, Carol Clarke, Danielle Norville, Genna Williams), 45.33
- 2005 Langston (Okla.) (Damesha Sellers, Tasia Galbreath, Tatiana Simon, Dominique McDonald), 45.89
- 2006 Missouri Baptist (Nikkita Holder, Rachel Baldwin, Lanece Clarke, Nickesha Anderson), 45.87
- 2007 Wayland Baptist (Texas) (Patricia Mayers, Akisha Simmons, Caroline Oladipo, Keliesha Ross), 46.21
- 2008 Wayland Baptist (Texas) (Latanya Nation, Kimberly Smith, Caroline Oladipo, Keleisha Ross), 46.21
- 2009 Wayland Baptist (Texas) (Latanya Nation, Kimberly Smith, Bianca Grant, Keleisha Ross), 45.27
- 2010 Oklahoma Baptist (Marissa Moseley, Shondia Drew, Verone Chambers, Gayon Evans), 45.47
- 2011 Indiana Tech (Abigail Torian, Adella King, Chloe Brooks, Katelyn Lewis), 45.27
- 2012 Oklahoma Baptist (Stacy Warrior, Jura Levy, Verone Chambers, Uniqua Cooper), 44.46
- 2013 Indiana Tech (Shayla France, Adella King, Jewel Thomas, Katelyn Lewis), 44.86
- 2014 Indiana Tech (Brianna Woods, Shayla France, Jewel Thomas, Tia Cooper), 44.85
- 2015 Wayland Baptist (Texas) (Kelsey Gittens, Alexis Browner, Gregria Higgs, Rochene Smith), 44.99

## Women's Championship History

- 2016 Friends (Kansas) (Connor Reh, Abby Simon, Anika Ricks, Natali Engle), 47.10
- 2017 Indiana Tech (Tia Holmes, Patricia Thompson, Brittnee Perry, Brianna Woods), 45.21
- 2018 Wiley (Michaela Neils, Renae Dennie, Chriss Ann Thomas, Natasha Poleon) 45.80
- 2019 Southern-New Orleans (La.) (Kerry Ann Scott, Stacey Ann Williams, Kimone Hinds, Argyana Bolton), 45.46
- 2020 Cancelled due to COVID-19 pandemic
- 2021 William Carey (Miss.) (Jasmine Williams, Aniekeme Etim, Brittany Jones, Fredricka McKenzie), 45.51
- 2022 Indiana Tech (Sha'londa Terry, Taylor Kyle, Derica Gibson, Soyinne Grenyion), 45.55
- 2023 William Carey (Miss.) (Tyeese Smith, Salieci Myles, Machaeda Linton, Joy Abu), 45.07

### Sprint Medley Relay

- 1981 Prairie View A&M (Texas) (Mary Ann Higgs, Loretta Edwards, Sheila Labome, Easter Gabriel), 1:40.55
- 1982 Prairie View A&M (Texas) (Lynn Gamble, Loretta Edwards, Casandra Graham, Easter Gabriel), 1:39.32
- 1983 Prairie View A&M (Texas) (Lynn Gamble, Norrie McAfee, Sheila LaBome, Easter Gabriel), 1:40.36
- 1984 Prairie View A&M (Texas) (Deirdre Jackson, Evan Williams, Jocelyn Tatum, Norrie McAfee), 1:41.19
- 1985 Prairie View A&M (Texas) (Deirdre Jackson, Evan Williams, Jocelyn Tatum, LaVonda Lockett), 1:41.02
- 1986 Wayland Baptist (Texas) (Nzael Kyomo, Starlette Daniels, Comfort Igeh, Althea Thomas), 1:39.55
- 1987 Prairie View A&M (Texas) (Wanda Clay, Evan Williams, Jocelyn Tatum, LaVonda Lockett), 1:39.73
- 1988 Azusa Pacific (Calif.) (Shannon Shaughnessy, Jennifer Parker, Kim Cockrell, Airat Bakare), 1:41.69
- 1989 Wayland Baptist (Texas) (Kimberlee Gersbach, Kerry Evans, Kim Kayler, Felicia Amajali), 1:42.02
- 1990 Missouri Baptist (Sandra Kidd, Dawn Mills, Kerry Evan, Felicia Amajali), 1:41.52
- 1991 Central State (Ohio) (Antonette Jones, Carolin Sterling, Alwren Wallace, Sherdon Smith), 1:40.02
- 1992 Central State (Ohio) (Alwren Wallace, Carolin Sterling, Layphane Carnagie, Audrea Sterling), 1:40.35
- 1993 Central State (Ohio) (Sandra Kidd, Bridgette Edwards, Layphane Carnagie, Sherdon Smith), 1:40.04

### 4x400-Meter Relay

- 1981 Texas Southern (Earnestine Hanna, Sandra Scott, Denise Cox, Cheritta Jackson), 3:40.24
- 1982 Prairie View A&M (Texas) (Sheila Labome, Loretta Edwards, Lynn Gamble, Easter Gabriel), 3:37.82
- 1983 Prairie View A&M (Texas) (Sheila Labome, Norrie McAfee, Lynn Gamble, Easter Gabriel), 3:42.39
- 1984 Prairie View A&M (Texas) (LaVonda Lockett, Norrie McAfee, Jocelyn Tatum, Cathy Taylor), 3:41.49
- 1985 Mississippi Valley State (Gwendolyn Williams, Linda Fairs, Buretha Graham, Carol Williams), 3:42.37
- 1986 Prairie View A&M (Texas) (Cathy Taylor, Norrie McAfee, Sandra Latham, LaVonda Lockett), 3:37.67
- 1987 Prairie View A&M (Texas) (LaVonda Lockett, Cathy Taylor, Edith

- Renfro, Jocelyn Tatum), 3:41.1
- 1988 Azusa Pacific (Calif.) (Jennifer Parker, Kim Cockrell, Kim Petway, Airat Bakare), 3:43.77
- 1989 Prairie View A&M (Texas) (Rhonda Lampkin, Barbara Miller, Mary Miller, Wanda Clay), 3:39.43
- 1990 Central State (Ohio) (Carolin Sterling, Alwren Wallace, Deon Hemmings, Sherdon Smith), 3:42.17
- 1991 Central State (Ohio) (Alwren Wallace, Deon Hemmings, Sherdon Smith, Audrea Sterling), 3:38.55
- 1992 Central State (Ohio) (Ingrid Gordon, Audrea Sterling, Deon Hemmings, Sherdon Smith), 3:38.39
- 1993 Central State (Ohio) (Carolin Sterling, Deon Hemmings, Audrea Sterling, Sherdon Smith), 3:38.24
- 1994 Southern-New Orleans (La.) (Sevetheda Fynes, Wynsome Cole, Lesakay Morgridge, Shermaine McKenzie), 3:33.96
- 1995 Southern-New Orleans (La.) (Christine Smith, Altrice Taylor, Selisha Hudson, Vernetta Rolle), 3:36.96
- 1996 Southern-New Orleans (La.) (Christine Smith, Lesakay Morgridge, Stephanie Minto, Selisha Hudson), 3:41.27
- 1997 Southern-New Orleans (La.) (Lesakay Morgridge, Altrice Taylor, Stephanie Minto, Tameca Williams), 3:41.46
- 1998 Iowa Wesleyan (Neisha Thompson, Nicola Thompson, Nadia Cunningham, Louise Ayetotche), 3:44.45
- 1999 McKendree (Ill.) (Nadia Cunningham, Neisha Thompson, Petrona McClymont, Aletha Johnson), 3:44.82
- 2000 Life (Ga.) (Monica Twum, Sedell Roberts, Leontine Tsiba, Timishi Gonzalez), 3:44.69
- 2001 Florida Memorial (Brandy Dames, Sallie Green, Lorraine Jackson, Dorcia Cash), 3:47.21
- 2002 McKendree (Ill.) (Betty-Ann Haywood, Shernett Davis, Agne Visockaite, Nadia Cunningham), 3:43.97
- 2003 Oklahoma Baptist (Keyonna Hornbuckle, Melissa Mount, Chandra Huckabay, Amber Lewis), 3:52.30
- 2004 Azusa Pacific (Calif.) (Janessa Goodfellow, Tamara Jones, Lorraine Swaby, Niema Golphin), 3:44.64
- 2005 Oklahoma Baptist (Keyonna Hornbuckle, Melissa Mount, Chandra Huckabay, Kyta Ferrer), 3:44.50
- 2006 Oklahoma Baptist (Kyli Bean, Kyta Willets, LaToya Greaves, Nickiesha Wilson), 3:45.47
- 2007 Oklahoma Baptist (Amanda Mayfield, Optimum Baker, Kyli Bean, Sherene Pinnock), 3:39.96
- 2008 Oklahoma Baptist (Marissa Moseley, Sarah Patterson, Aletha Hubbard, Sherene Pinnock), 3:42.11
- 2009 Oklahoma Baptist (Marissa Moseley, Sarah Patterson, Yesenia Avila, Verone Chambers), 3:43.99
- 2010 Oklahoma Baptist (Marissa Moseley, Sarah Patterson, Shondia Drew, Gayon Evans), 3:42.21
- 2011 Oklahoma Baptist (Stacy Warrior, Nikita Tracey, Gayon Evans, Verone Chambers), 3:36.89
- 2012 Oklahoma Baptist (Stacy Warrior, Nikita Tracey, Jura Levy, Verone Chambers), 3:35.46
- 2013 Indiana Tech (Zalika Dixon, Chloe Brooks, Shayne Armbrister, Kirsten Flake), 3:39.66
- 2014 Indiana Tech (Chloe Brooks, Kristen Flake, Tia Cooper, Zalika Dixon), 3:39.88
- 2015 Wayland Baptist (Texas) (Bianca Farrington, Alexis Browner, Kelsey Gittens, Monique McPherson), 3:38.72

## Women's Championship History

- 2016 Southern-New Orleans (La.) (Shadae Hylton, Shantae Green, Leonie Robinson, Orenthia Bennett) 3:41.07
- 2017 Southern-New Orleans (La.) (Shadae Hylton, Kimona Smiklem, Argyana Bolton, Orenthia Bennett), 3:37.57
- 2018 Southern-New Orleans (La.) (Argyana Bolton, Xuxa Peart, Shadae Hylton, Kimona Smikle) 3:40.15
- 2019 Southern-New Orleans (La.) (Argyana Bolton, Kimona Smikle, Xuxa Peart, Stacey Ann Williams), 3:38.22
- 2020 Cancelled due to COVID-19 pandemic
- 2021 Wayland Baptist (Texas) (Argyana Bolton, Raheema Westfall, Safia Bright, Coshan Campbell), 3:42.76
- 2022 Indiana Tech (Olaide Olapade, Antonishka Deveaux, Xuxa Peart, Destinee McGrady), 3:42.16
- 2023 Indiana Tech (Kayla Moody, Soyinne Grenyion, Jo'Deci Irby, Lisa Voyles), 3:43.01
- 4x800-Meter Relay**
- 1981 Texas Southern (Sandra Scott, Madonna Redd, Towanna Thompson, Cheritta Jackson), 8:54.34
- 1982 Midland (Neb.) (Cindy Lauer, Denise Day, Mary Drey, Edie Hessman), 9:08.67
- 1983 Moorhead State (Minn.) (Katie Class, Tracy Fie, Paula Behrendt, Pam Harty), 9:00.97
- 1984 Moorhead State (Minn.) (Katie Class, Tracy Fie, Pam Harty, Paula Behrendt), 9:05.75
- 1985 Moorhead State (Minn.) (Katie Class, Traci Fie, Judy Mogck, Paula Behrendt), 9:02.84
- 1998 Simon Fraser (B.C.) (Cari Rampersad, Desneige McLean, Carolyn Murray, Heather DeGeest), 9:09.36
- 1999 California Baptist (Angela Evans, Heidi Joos, Shryere Nduwke, Loaritz Leonhardt), 9:10.94
- 2000 Findlay (Ohio) (Andrea Jensen, Kati Stedcke, Andrea Morgan, Kelly Cothorn), 9:06.02
- 2001 Oklahoma Baptist (Amber Staats, Corrie Jones, Sarah Phillips, Brandy Bratton), 9:07.07
- 2002 Simon Fraser (B.C.) (Natasha Wodak, Luci McGregor, Carlene Daniel, Emilie Mondor), 9:08.22
- 2003 Azusa Pacific (Calif.) (Laurie Ramirez, Marissa Reeber, Lisette Saucedo, Brianna Carstensen), 9:04.04
- 2004 Simon Fraser (B.C.) (Natasha Wodak, Alexandra Krasovska, Rebecca Johnstone, Julie Howard), 8:50.85
- 2005 Simon Fraser (B.C.) (Alexandra Krasovska, Kristen Kolstad, Rebecca Johnstone, Julie Howard), 8:43.99
- 2006 Simon Fraser (B.C.) (Heather Mancell, Ali Hudson, Rebecca Johnstone, Julia Howard), 8:56.06
- 2007 Olivet Nazarene (Ill.) (Cheri Hoffmann, Aulbrey Gailey, Carmin Green, Bethany McCoy), 8:55.13
- 2008 Simon Fraser (B.C.) (Ali Hudson, Heather Mancell, Kristen Kolstad, Jessica Smith), 8:50.36
- 2009 Simon Fraser (B.C.) (Ali Hudson, Heather Mancell, Helen Crofts, Jessica Smith), 8:57.15
- 2010 Simon Fraser (B.C.) (Brianna Kane, Ali Hudson, Helen Crofts, Jessica Smith), 8:55.08
- 2011 Simon Fraser (B.C.) (Brianna Kane, Lindsey Butterworth, Helen Crofts, Jessica Smith), 8:41.76
- 2012 Oklahoma Baptist (Nikita Tracey, Halie Herbert, Shondia Drew, Hannah Helker), 8:52.49
- 2013 British Columbia (Heather Slinn, Tamara Harris, Devan Wiebe, Maria Bernard), 8:58.32
- 2014 British Columbia (Tamara Harris, Rhiannon Evans, Catharine Farish, Devan Wiebe), 8:53.55
- 2015 Oklahoma Baptist (Halie Herbert, Shimoya Currie, Whitney Warfield, Hannah Fields), 8:47.37
- 2016 Biola (Calif.) (Hannah Hunsaker, Lyndee Dawson, Kellian Hunt, Anika Gasner), 8:57.16
- 2017 Aquinas (Mich.) (Melissa Winchester, Alexis Miller, Sydney Anderson, Adri Sigafoose), 8:53.57
- 2018 British Columbia (Sandra Kilmartin, Mikayla tinkham, Nicola Symonds, Natalia Hawthorn) 8:43.83
- 2019 British Columbia (Jamie Hennessey, Madelyn Huston, Mikayla Tinkham, Nicola Symonds), 8:51.37
- 2020 Cancelled due to COVID-19 pandemic
- 2021 Dordt (Iowa) (Bethany Ten Haken, Anmarie Stuit, Annika Rick, Mika Kooistra), 9:06.54
- 2022 British Columbia (Amelia Pfohl, Rachel Mortimer, Abby Ylipahkala, Holly MacGillivray), 8:57.70
- 2023 British Columbia (Elysse Fleming, Rachel Mortimer, Amelia Pfohl, Holly MacGillivray), 8:56.68

## Women's Championship Awards

### Outstanding Performer

- 1981 Wendy Burman, Wisconsin-Parkside
- 1982 Mary Jaqua, Adams State (Colo.)
- 1983 Leah Pells, Simon Fraser (B.C.)
- 1984 Denise Bullocks, Chicago State (Ill.)
- 1985 Deirdre Jackson, Prairie View A&M (Texas)
- 1986 Comfort Igeh, Wayland Baptist (Texas)
- 1987 Edith Renfro, Prairie View A&M (Texas)
- 1988 Airat Bakare, Azusa Pacific (Calif.)
- 1989 Carol Bailey, Concordia (Neb.)
- 1990 Wendi Simmons, Graceland (Iowa)
- 1991 Carolin Sterling, Central State (Ohio)
- 1992 Carolin Sterling, Central State (Ohio)
- 1993 Deon Hemmings, Central State (Ohio)
- 1994 Catherine Pomaes, Central State (Ohio)
- 1995 Rosa Ibarra, Wayland Baptist (Texas)
- 1996 Catherine Pomaes, Central State (Ohio)
- 1997 Jamey Mulske, Mary (N.D.)
- 1998 Jamey Mulske, Mary (N.D.)
- 1999 Neisha Thompson, McKendree (Ill.)
- 2000 Sara Stevenson, Olivet Nazarene (Ill.)
- 2001 Vida Nsiah, Central State (Ohio)
- 2002 Emilie Mondor, Simon Fraser (B.C.)  
Vanessa Wilhelm, Azusa Pacific (Calif.)
- 2003 Vivian Chukwuemeka, Azusa Pacific (Calif.)
- 2004 Vivian Chukwuemeka, Azusa Pacific (Calif.)
- 2005 Mirian Kaumba, Oklahoma Baptist
- 2006 Nickesha Anderson, Missouri Baptist
- 2007 Ruky Abdulai, Simon Fraser (B.C.)
- 2008 Annie Hess, Concordia (Ore.)
- 2009 Justyna Mudy, Shorter (Ga.)
- 2010 Justyna Mudy, Shorter (Ga.)
- 2011 Helen Crofts, Simon Fraser (B.C.)
- 2012 Crystal Bardge, Embry-Riddle (Fla.)
- 2013 Adella King, Indiana Tech
- 2014 Jura Levy, Oklahoma Baptist
- 2015 Maria Bernard, British Columbia
- 2016 Hannah Segrave, Milligan (Tenn.)
- 2017 Marisa Dewispelare, Doane (Neb.)
- 2018 NA
- 2019 Aminat Olowora, Oklahoma City
- 2020 Cancelled due to COVID-19 pandemic
- 2021 Emily Kearney, Milligan (Tenn.)
- 2022 Raheema Westfall, Wayland Baptist (Texas)
- 2023 Hannah Antkoviak, Olivet Nazarene (Ill.)

### Most Valuable Performer (based on total points scored in national meet competition)

- 2008 Ruky Abdulai, Simon Fraser (B.C.)
- 2009 Natasha Miller, Biola (Calif.)
- 2010 Natasha Miller, Biola (Calif.)
- 2011 Natasha Miller, Biola (Calif.)
- 2012 Jura Levy, Oklahoma Baptist
- 2013 Akela Jones, Oklahoma Baptist
- 2014 Akela Jones, Oklahoma Baptist
- 2015 Elizabeth Dadzie, Oklahoma Baptist
- 2016 Brianna Woods, Indiana Tech
- 2017 Becky Collier, Westmont (Calif.)
- 2018 Aminat Olowora, Oklahoma City  
Anna Shields, Point Park (Pa.)
- 2019 Aniekeme Etim, William Carey (Miss.)
- 2021 Aniekeme Etim, William Carey (Miss.)
- 2022 Becca Richtman, Montana Tech
- 2023 Machaeda Linton, William Carey (Miss.)

### Coach of the Year

- 1981 LaVerne Sweat, Hampton Institute (Va.)
- 1982 Rocky Light, Adams State (Colo.)
- 1983 Barbara Jacket, Prairie View A&M (Texas)
- 1984 Joe Vigil, Adams State (Colo.)
- 1985 Milon Donley, Adams State (Colo.)
- 1986 Barbara Jacket, Prairie View A&M (Texas)
- 1987 Barbara Jacket, Prairie View A&M (Texas)
- 1988 Clark Wille, Missouri Baptist
- 1989 Fred Beile, Doane (Neb.)
- 1990 Vacant
- 1991 Zenon Smiechowski, Simon Fraser (B.C.)
- 1992 Zenon Smiechowski, Simon Fraser (B.C.)
- 1993 Josh Culbreath, Central State (Ohio)
- 1994 Fred Beile, Doane (Neb.)
- 1995 Artis Davenport, Southern-New Orleans (La.)
- 1996 Rick Dealy, Wayland Baptist (Texas)
- 1997 Mike Thorson, Mary (N.D.)
- 1998 Zenon Smiechowski, Simon Fraser (B.C.)
- 1999 Mike Thorson, Mary (N.D.)
- 2000 Rena Rieder, Life (Ga.)
- 2001 Fred Beile, Doane (Neb.)  
Jahan Culbreath, Central State (Ohio)
- 2002 Fred Biele, Doane (Neb.)
- 2003 Mike Barnett, Azusa Pacific (Calif.)
- 2004 Mike Barnett, Azusa Pacific (Calif.)
- 2005 Brit Townsend, Simon Fraser (B.C.)
- 2006 Vince Bingham, Missouri Baptist
- 2007 Mike Barnett, Azusa Pacific (Calif.)
- 2008 Brian Whitlock, Wayland Baptist (Texas)
- 2009 Brian Whitlock, Wayland Baptist (Texas)
- 2010 Mike Barnett, Azusa Pacific (Calif.)
- 2011 Randy Dalzell, Concordia (Ore.)
- 2012 Ford Mastin, Oklahoma Baptist
- 2013 Doug Edgar, Indiana Tech
- 2014 Doug Edgar, Indiana Tech
- 2015 Rohan Thompson, Wayland Baptist (Texas)

- 2016 Gregg Einspahr, Concordia (Neb.)
- 2017 Brian Whitlock, Wayland Baptist (Texas)
- 2018 Youne Reid, Southern - New Orleans (La.)
- 2019 Laurier Primeau, British Columbia
- 2020 Cancelled due to COVID-19 pandemic
- 2021 Doug Edgar, Indiana Tech
- 2022 Laurier Primeau, British Columbia
- 2023 Laurier Primeau, British Columbia



# THE TRUSTED CHOICE



OFFICIAL  
TURF PARTNER



# Performance Is Everything



## **Congratulations to all NAIA Championship Athletes and Teams!**

Midstream Lighting is proud to be the Official Lighting Partner of the NAIA! Our core values are consistent with the NAIA, where integrity, respect, responsibility and sportsmanship are held in the highest esteem.

Midstream Lighting, Inc., headquartered in Dayton, OH specializes in energy-efficient LED lighting that is dynamic, dependable and precise. Our custom solutions offer low-cost yet high-definition sports lighting and meet IES safety and performance standards for all sports and all levels of play.

[midstreamlighting.com/US](http://midstreamlighting.com/US)

 **MIDSTREAM**

Outdoor Track & Field National Championships



# OFFICIAL MERCHANDISE



**AVAILABLE FOR PURCHASE ONSITE  
OR SCAN TO SHOP ONLINE:**



College athletes are  
**Teaming Up for Character™**  
with their communities



**30,000** local kids impacted each year

Teaming Up for Character activities are an integral part of every NAIA Championship, impacting more than 30,000 local youth annually. Through personal stories about doing the right thing, these student-athletes inspire young people to be champions of character on and off the court.

**Join the mission to advance character-driven athletics**

Learn more at [naia.org/cocfoundation](http://naia.org/cocfoundation)

