



Kansas St. at TCU

03/05/22 Ed and Rae Schollmaier Arena, Fort Worth
2021-22 Women's Basketball

Game Time: 1:00 PM
Game Duration: 2:06
Attendance: 1,595

Officials: Doug Knight, Missy Brooks, Nick Marshall

Kansas St. - 61

Record: 19-11 (9-9)

NO.	Name	C/G	Min	FG			Rebounds			Fouls		TP	AS	TO	ST	Blocks		+/-
				M-A	M-A	M-A	OR	DR	TOT	PF	FD					BS	BA	
50	Ayoka Lee	C	22:34	9-16	0-0	2-4	2	9	11	4	3	20	0	5	0	2	0	14
3	Jaelyn Glenn	G	27:00	1-9	1-7	0-0	0	6	6	1	1	3	0	3	0	0	1	-5
4	Serena Sundell	G	35:54	5-11	5-8	3-4	0	4	4	4	4	18	4	3	2	1	2	11
5	Brylee Glenn	G	27:39	1-3	0-2	2-2	0	3	3	4	3	4	2	3	0	0	0	25
24	Emilee Ebert	G	17:30	0-0	0-0	0-0	0	5	5	4	0	0	3	2	0	0	0	-4
14	Rebekah Dallinger		22:08	1-3	1-2	0-0	0	3	3	2	0	3	4	0	0	1	0	11
2	Cymone Goodrich		08:33	0-0	0-0	1-2	0	2	2	0	3	1	1	1	0	0	0	-7
13	Laura Macke		24:12	3-6	2-4	2-3	2	2	4	0	3	10	3	3	0	0	0	9
41	Taylor Lauterbach		09:14	0-2	0-0	0-0	0	2	2	1	1	0	0	0	0	0	0	4
23	Jada Moore		05:16	1-1	0-0	0-0	0	0	0	2	1	2	0	0	0	0	0	-3
Team							1	0	1			0		0				
Totals				21-51	9-23	10-15	5	36	41	22	19	61	17	20	2	4	3	11

Technical Fouls::NONE

Shooting By Period		
1 st FG%	5-13	38.5%
3PT%	0-5	0.0%
FT%	3-3	100%
2 nd FG%	4-8	50.0%
3PT%	4-8	50.0%
FT%	2-4	50%
3 rd FG%	8-16	50.0%
3PT%	4-7	57.1%
FT%	1-2	50%
4 th FG%	4-14	28.6%
3PT%	1-3	33.3%
FT%	4-6	66.7%
GM FG%	21-51	41.2%
3PT%	9-23	39.1%
FT%	10-15	66.7%

Dead Ball Rebounds: 3, 0

TCU - 50

Record: 6-21 (2-16)

NO.	Name	C/G	Min	FG			Rebounds			Fouls		TP	AS	TO	ST	Blocks		+/-
				M-A	M-A	M-A	OR	DR	TOT	PF	FD					BS	BA	
4	Okako Adika	F	29:58	3-9	1-5	0-0	1	5	6	2	0	7	4	4	0	0	0	-8
23	Michelle Berry	F	33:53	3-10	0-1	2-2	2	10	12	2	3	8	3	2	0	0	0	-11
24	Kayla Mokwuah	C	09:47	3-4	0-0	0-2	0	0	0	3	1	6	1	1	1	1	0	1
1	Aahliyah Jackson	G	27:16	2-5	1-2	0-0	0	2	2	4	4	5	1	1	1	0	0	-14
20	Lauren Heard	G	39:35	3-14	1-2	7-13	2	3	5	1	10	14	3	3	4	0	3	-12
2	Tara Manumaleuga		09:40	0-3	0-0	0-0	0	0	0	1	0	0	0	1	0	0	0	-1
5	Yummy Morris		11:33	0-5	0-0	0-0	1	0	1	2	1	0	0	1	1	1	0	-8
15	Aja Holmes		13:42	1-4	0-3	0-0	0	1	1	2	0	2	0	0	0	0	0	7
0	Caroline Germond		12:01	1-2	0-1	0-0	0	0	0	2	0	2	0	1	2	0	0	-4
32	Patricia Morris		12:35	2-3	0-0	2-4	2	3	5	0	3	6	0	0	0	1	1	-5
Team							2	3	5			0		0				
Totals				18-59	3-14	11-21	10	27	37	19	22	50	12	14	9	3	4	-11

Technical Fouls::NONE

Shooting By Period		
1 st FG%	3-17	17.6%
3PT%	0-2	0.0%
FT%	2-2	100%
2 nd FG%	5-13	38.5%
3PT%	2-6	33.3%
FT%	2-5	40%
3 rd FG%	5-12	41.7%
3PT%	0-1	0.0%
FT%	1-2	50%
4 th FG%	5-17	29.4%
3PT%	1-5	20.0%
FT%	6-12	50%
GM FG%	18-59	30.5%
3PT%	3-14	21.4%
FT%	11-21	52.4%

Dead Ball Rebounds: 5, 0

	KSU	TCU
Biggest lead	17 (3 rd 2:01)	2 (1 st 6:15)
Best Scoring Run	6 (2 nd 7:20)	12 (4 th 4:36)
Lead Changes	2	
Times Tied	3	
Time with Lead	34:11	01:01

	KSU	TCU
Points from		
Turnovers	2	9
Paint	18	14
Second Chance	5	8
Fast Breaks	9	10
Bench	16	10

	Period by Period Scoring				
	1st	2nd	3rd	4th	TOT
KSU	13	14	21	13	61
TCU	8	14	11	17	50



Period 1

Quarter Starters:

TCU	1 Jackson A	4 Adika O	20 Heard L	23 Berry M	24 Mokwuah K
KSU	3 Glenn J	4 Sundell S	5 Glenn B	24 Ebert E	50 Lee A

Game Time	TCU	Score	Diff	KSU
10:00	24 MOKWUAH K jumpball lost			50 LEE A jumpball won
09:45		0-2	-2	50 LEE A 2pt FG in the paint, layup made (2)
09:45				24 EBERT E assist (1)
09:16	24 MOKWUAH K 2pt FG outside the paint, jump shot made (2)	2-2	0	
09:16	4 ADIKA O assist (1)			
09:00	24 MOKWUAH K steal (1)			3 GLENN J turnover bad pass (1)
08:38	1 JACKSON A 2pt FG from turnover outside the paint, jump shot missed			
08:36				24 EBERT E defensive rebound (1)
08:30				3 GLENN J turnover travel (2)
08:13	4 ADIKA O 3pt FG from turnover, jump shot missed			
08:07				50 LEE A defensive rebound (1)
08:00		2-4	-2	50 LEE A 2pt FG in the paint, layup made (4)
08:00				24 EBERT E assist (2)
07:39	1 JACKSON A foul drawn (1)			4 SUNDELL S foul personal (1 - 1)
07:39				3 GLENN J substitution out
07:39				14 DALLINGER R substitution in
07:35	4 ADIKA O 3pt FG , jump shot missed			
07:32	23 BERRY M offensive rebound (1)			
07:32	23 BERRY M foul drawn (1)			50 LEE A foul shooting (1 - 2)
07:32	23 BERRY M free throw 1 - 2 made (1)	3-4	-1	
07:32	23 BERRY M free throw 2 - 2 made (2)	4-4	0	
07:32	4 ADIKA O foul personal (1 - 1)			5 GLENN B foul drawn (1)
07:28	4 ADIKA O substitution out			
07:28	2 MANUMALEUGA T substitution in			
07:17				4 SUNDELL S 2pt FG in the paint, jump shot blocked
07:17	24 MOKWUAH K block (1)			
07:12	20 HEARD L defensive rebound (1)			
07:07	1 JACKSON A foul drawn (2)			14 DALLINGER R foul personal (1 - 3)
07:01	1 JACKSON A 2pt FG in the paint, layup missed			
06:58				50 LEE A defensive rebound (2)
06:53				14 DALLINGER R 3pt FG , jump shot missed
06:49	20 HEARD L defensive rebound (2)			
06:41	20 HEARD L 2pt FG in the paint, layup missed			
06:36				14 DALLINGER R defensive rebound (1)
06:36	20 HEARD L steal (1)			4 SUNDELL S turnover lost ball (1)
06:36	2 MANUMALEUGA T 2pt FG from turnover in the paint, layup missed			
06:34				50 LEE A defensive rebound (3)
06:31				4 SUNDELL S substitution out
06:31				2 GOODRICH C substitution in
06:31				5 GLENN B 3pt FG , jump shot missed
06:31	20 HEARD L defensive rebound (3)			
06:15	24 MOKWUAH K 2pt FG in the paint, pull up jump shot made (4)	6-4	2	



Officials: Doug Knight, Missy Brooks, Nick Marshall

Game Time	TCU	Score	Diff	KSU
06:00				24 EBERT E substitution out
06:00				13 MACKE L substitution in
05:45	20 HEARD L steal (2)			2 GOODRICH C turnover lost ball (1)
05:41	20 HEARD L 2pt FG from turnover in the paint, pull up jump shot missed			
05:38				2 GOODRICH C defensive rebound (1)
05:38	24 MOKWUAH K foul loose ball (1 - 2)			2 GOODRICH C foul drawn (1)
05:38	24 MOKWUAH K substitution out			
05:38	5 MORRIS Y substitution in			
05:14		6-6	0	50 LEE A 2pt FG outside the paint, turnaround jump shot made (6)
05:14				2 GOODRICH C assist (1)
04:56	1 JACKSON A turnover bad pass (1)			
04:56	Timeout media			
04:38				50 LEE A turnover bad pass (1)
04:36	1 JACKSON A substitution out			
04:36	15 HOLMES A substitution in			
04:27	2 MANUMALEUGA T 2pt FG from turnover in the paint, driving layup missed			
04:25				50 LEE A defensive rebound (4)
04:18	5 MORRIS Y foul drawn (1)			50 LEE A foul offensive (2 - 4)
04:18				50 LEE A turnover offensive (2)
04:18				50 LEE A substitution out
04:18				41 LAUTERBACH T substitution in
04:03	5 MORRIS Y 2pt FG from turnover outside the paint, pull up jump shot missed			
03:58				13 MACKE L defensive rebound (1)
03:48				5 GLENN B 3pt FG , jump shot missed
03:44	23 BERRY M defensive rebound (2)			
03:36	5 MORRIS Y 2pt FG in the paint, layup missed			
03:29				13 MACKE L defensive rebound (2)
03:14		6-8	-2	13 MACKE L 2pt FG in the paint, layup made (2)
03:14				14 DALLINGER R assist (1)
03:14	15 HOLMES A foul shooting (1 - 3)			13 MACKE L foul drawn (1)
03:14				2 GOODRICH C substitution out
03:14				14 DALLINGER R substitution out
03:14				3 GLENN J substitution in
03:14				4 SUNDELL S substitution in
03:14		6-9	-3	13 MACKE L free throw 1 - 1 made (3)
03:08	2 MANUMALEUGA T turnover bad pass (1)			
03:08	20 HEARD L foul drawn (1)			3 GLENN J foul offensive (1 - 5)
03:08				3 GLENN J turnover offensive (3)
02:31	15 HOLMES A 2pt FG from turnover outside the paint, jump shot made (2)	8-9	-1	
02:13				3 GLENN J 3pt FG , jump shot missed
02:09				13 MACKE L offensive rebound (3)
02:04	5 MORRIS Y steal (1)			4 SUNDELL S turnover bad pass (2)
01:58	23 BERRY M 2pt FG from turnover in the paint, driving layup missed			
01:55				3 GLENN J defensive rebound (1)
01:51	2 MANUMALEUGA T foul shooting (1 - 4)			4 SUNDELL S foul drawn (1)



Official Basketball Play by Play - 1st Period
Kansas St. at TCU
 03/05/22 Ed and Rae Schollmaier Arena, Fort Worth
 2021-22 Women's Basketball

Game Time: 1:00 PM
Game Duration: 2:06
Attendance: 1,595

Officials: Doug Knight, Missy Brooks, Nick Marshall

Game Time	TCU	Score	Diff	KSU
01:51	2 MANUMALEUGA T substitution out			
01:51	1 JACKSON A substitution in			
01:51		8-10	-2	4 SUNDELL S free throw fast break 1 - 2 made (1)
01:51		8-11	-3	4 SUNDELL S free throw fast break 2 - 2 made (2)
01:42	20 HEARD L turnover lost ball (1)			
01:29				41 LAUTERBACH T 2pt FG from turnover outside the paint, jump shot missed
01:25	defensive rebound (6)			
01:10	23 BERRY M 2pt FG in the paint, pull up jump shot missed			
01:07				41 LAUTERBACH T defensive rebound (1)
00:58				3 GLENN J 2pt FG in the paint, layup blocked
00:58	5 MORRIS Y block (1)			
00:57				offensive rebound (13)
00:57	15 HOLMES A substitution out			
00:57	0 GERMOND C substitution in			
00:57				5 GLENN B substitution out
00:57				13 MACKE L substitution out
00:57				23 MOORE J substitution in
00:57				24 EBERT E substitution in
00:40				3 GLENN J 3pt FG second chance, jump shot missed
00:36	23 BERRY M defensive rebound (3)			
00:18	5 MORRIS Y 2pt FG in the paint, layup missed			
00:15				4 SUNDELL S defensive rebound (1)
00:11		8-13	-5	23 MOORE J 2pt FG fast break in the paint, layup made (2)
00:01	5 MORRIS Y 2pt FG in the paint, jump shot missed			
00:00				24 EBERT E defensive rebound (2)
END OF PERIOD				
TCU 8-13 KSU				



Kansas St. at TCU

03/05/22 Ed and Rae Schollmaier Arena, Fort Worth
2021-22 Women's Basketball

Game Time: 1:00 PM
Game Duration: 2:06
Attendance: 1,595

Officials: Doug Knight, Missy Brooks, Nick Marshall

Kansas St. - 13

NO.	Name	C/G	Min	FG			Rebounds			Fouls		TP	AS	TO	ST	Blocks		+/-
				M-A	M-A	M-A	OR	DR	TOT	PF	FD					BS	BA	
50	Ayoka Lee	C	05:42	3-3	0-0	0-0	0	4	4	2	0	6	0	2	0	0	0	0
3	Jaelyn Glenn	G	05:35	0-3	0-2	0-0	0	1	1	1	0	0	0	3	0	0	1	5
4	Serena Sundell	G	06:43	0-1	0-0	2-2	0	1	1	1	1	2	0	2	0	0	1	3
5	Brylee Glenn	G	09:02	0-2	0-2	0-0	0	0	0	0	1	0	0	0	0	0	0	3
24	Emilee Ebert	G	04:58	0-0	0-0	0-0	0	2	2	0	0	0	2	0	0	0	0	0
14	Rebekah Dallinger		04:25	0-1	0-1	0-0	0	1	1	1	0	0	1	0	0	0	0	0
2	Cymone Goodrich		03:17	0-0	0-0	0-0	0	1	1	0	1	0	1	1	0	0	0	2
13	Laura Macke		05:02	1-1	0-0	1-1	1	2	3	0	1	3	0	0	0	0	0	5
41	Taylor Lauterbach		04:18	0-1	0-0	0-0	0	1	1	0	0	0	0	0	0	0	0	5
23	Jada Moore		00:58	1-1	0-0	0-0	0	0	0	0	0	2	0	0	0	0	0	2
Team							1	0	1			0		0				
Totals				5-13	0-5	3-3	2	13	15	5	4	13	4	8	0	0	2	5

Shooting By Period		
1st FG%	5-13	38.5%
3PT%	0-5	0.0%
FT%	3-3	100%
GM FG%	5-13	38.5%
3PT%	0-5	0.0%
FT%	3-3	100.0%

Dead Ball Rebounds: 0, 0

Technical Fouls::NONE

TCU - 8

NO.	Name	C/G	Min	FG			Rebounds			Fouls		TP	AS	TO	ST	Blocks		+/-
				M-A	M-A	M-A	OR	DR	TOT	PF	FD					BS	BA	
4	Okako Adika	F	02:32	0-2	0-2	0-0	0	0	0	1	0	0	1	0	0	0	0	0
23	Michelle Berry	F	10:00	0-2	0-0	2-2	1	2	3	0	1	2	0	0	0	0	0	-5
24	Kayla Mokwuah	C	04:22	2-2	0-0	0-0	0	0	0	1	0	4	0	0	1	1	0	2
1	Aahliyah Jackson	G	07:15	0-2	0-0	0-0	0	0	0	0	2	0	0	1	0	0	0	-4
20	Lauren Heard	G	10:00	0-2	0-0	0-0	0	3	3	0	1	0	0	1	2	0	0	-5
2	Tara Manumaleuga		05:37	0-2	0-0	0-0	0	0	0	1	0	0	0	1	0	0	0	-1
5	Yummy Morris		05:38	0-4	0-0	0-0	0	0	0	0	1	0	0	0	1	1	0	-7
15	Aja Holmes		03:38	1-1	0-0	0-0	0	0	0	1	0	2	0	0	0	0	0	-3
0	Caroline Germond		00:58	0-0	0-0	0-0	0	0	0	0	0	0	0	0	0	0	0	-2
Team							0	1	1			0		0				
Totals				3-17	0-2	2-2	1	6	7	4	5	8	1	3	4	2	0	-5

Shooting By Period		
1st FG%	3-17	17.6%
3PT%	0-2	0.0%
FT%	2-2	100%
GM FG%	3-17	17.6%
3PT%	0-2	0.0%
FT%	2-2	100.0%

Dead Ball Rebounds: 0, 0

Technical Fouls::NONE

	KSU	TCU
Biggest lead	5 (1 st 0:11)	2 (1 st 6:15)
Best Scoring Run	5 (1 st 3:14)	4 (1 st 6:15)
Lead Changes	2	
Times Tied	3	
Time with Lead	04:11	01:01

Points from	KSU	TCU
Turnovers	0	2
Paint	8	2
Second Chance	0	2
Fast Breaks	4	0
Bench	5	2

Period by Period Scoring					
	1st	2nd	3rd	4th	TOT
KSU	13	14	21	13	61
TCU	8	14	11	17	50



Period 2

Quarter Starters:

TCU	0 Germond C	1 Jackson A	4 Adika O	20 Heard L	24 Mokwuah K
KSU	3 Glenn J	4 Sundell S	23 Moore J	24 Ebert E	41 Lauterbach T

Game Time	TCU	Score	Diff	KSU
10:00	5 MORRIS Y substitution out			
10:00	23 BERRY M substitution out			
10:00	4 ADIKA O substitution in			
10:00	24 MOKWUAH K substitution in			
09:34	0 GERMOND C steal (1)			24 EBERT E turnover lost ball (1)
09:20	24 MOKWUAH K turnover bad pass (1)			4 SUNDELL S steal (1)
09:06	20 HEARD L steal (3)			24 EBERT E turnover bad pass (2)
09:05	1 JACKSON A foul drawn (3)			23 MOORE J foul personal (1 - 1)
09:05				23 MOORE J substitution out
09:05				5 GLENN B substitution in
08:59	24 MOKWUAH K 2pt FG from turnover in the paint, layup missed			
08:57				41 LAUTERBACH T defensive rebound (2)
08:50				5 GLENN B turnover bad pass (1)
08:23	4 ADIKA O 3pt FG from turnover, jump shot made (3)	11-13	-2	
08:23	24 MOKWUAH K assist (1)			
08:11		11-16	-5	4 SUNDELL S 3pt FG , jump shot made (5)
08:11				5 GLENN B assist (1)
07:52	24 MOKWUAH K foul drawn (1)			24 EBERT E foul shooting (1 - 2)
07:52	24 MOKWUAH K free throw 1 - 2 missed			
07:52	offensive dead ball rebound (1)			
07:52	24 MOKWUAH K free throw 2 - 2 missed			
07:52	4 ADIKA O offensive rebound (1)			
07:49	20 HEARD L 3pt FG second chance, jump shot missed			
07:44				5 GLENN B defensive rebound (1)
07:26	24 MOKWUAH K foul personal (2 - 1)			41 LAUTERBACH T foul drawn (1)
07:26	24 MOKWUAH K substitution out			
07:26	23 BERRY M substitution in			
07:26				24 EBERT E substitution out
07:26				13 MACKE L substitution in
07:20		11-19	-8	4 SUNDELL S 3pt FG , pull up jump shot made (8)
07:05	4 ADIKA O 2pt FG in the paint, driving layup made (5)	13-19	-6	
07:05	1 JACKSON A assist (1)			
06:39	1 JACKSON A steal (1)			13 MACKE L turnover bad pass (1)
06:30	23 BERRY M foul drawn (2)			41 LAUTERBACH T foul personal (1 - 3)
06:30				41 LAUTERBACH T substitution out
06:30				14 DALLINGER R substitution in
06:20	20 HEARD L 2pt FG from turnover in the paint, jump shot blocked			
06:20				14 DALLINGER R block (1)
06:16				4 SUNDELL S defensive rebound (2)
06:12		13-22	-9	4 SUNDELL S 3pt FG fast break, jump shot made (11)
06:12				14 DALLINGER R assist (2)
05:55	20 HEARD L 3pt FG , jump shot made (3)	16-22	-6	



Official Basketball Play by Play - 2nd Period
Kansas St. at TCU
 03/05/22 Ed and Rae Schollmaier Arena, Fort Worth
 2021-22 Women's Basketball

Game Time: 1:00 PM
Game Duration: 2:06
Attendance: 1,595

Officials: Doug Knight, Missy Brooks, Nick Marshall

Game Time	TCU	Score	Diff	KSU
05:55	23 BERRY M assist (1)			
05:31		16-25	-9	3 GLENN J 3pt FG , jump shot made (3)
05:31				5 GLENN B assist (2)
05:16	0 GERMOND C 3pt FG , jump shot missed			
05:12				4 SUNDELL S defensive rebound (3)
05:04				5 GLENN B turnover travel (2)
05:04	0 GERMOND C substitution out			
05:04	15 HOLMES A substitution in			
04:57	4 ADIKA O 3pt FG from turnover, jump shot missed			
04:54				14 DALLINGER R defensive rebound (2)
04:46	23 BERRY M foul shooting (1 - 2)			13 MACKE L foul drawn (2)
04:46	Timeout media			
04:46		16-26	-10	13 MACKE L free throw 1 - 2 made (4)
04:46				13 MACKE L free throw 2 - 2 missed
04:45	23 BERRY M defensive rebound (4)			
04:41	15 HOLMES A 3pt FG , jump shot missed			
04:37				3 GLENN J defensive rebound (2)
04:15	1 JACKSON A foul drawn (4)			5 GLENN B foul offensive (1 - 4)
04:15				5 GLENN B turnover offensive (3)
04:02	23 BERRY M turnover bad pass (1)			4 SUNDELL S steal (2)
03:44				13 MACKE L turnover travel (2)
03:23	20 HEARD L foul drawn (2)			5 GLENN B foul shooting (2 - 5)
03:23				5 GLENN B substitution out
03:23				23 MOORE J substitution in
03:23				14 DALLINGER R substitution out
03:23				2 GOODRICH C substitution in
03:23	20 HEARD L free throw 1 - 2 made (4)	17-26	-9	
03:23	20 HEARD L free throw 2 - 2 missed			
03:22				3 GLENN J defensive rebound (3)
02:54				13 MACKE L 3pt FG , jump shot missed
02:50	23 BERRY M defensive rebound (5)			
02:38	23 BERRY M 2pt FG outside the paint, turnaround jump shot missed			
02:35				3 GLENN J defensive rebound (4)
02:30				3 GLENN J 3pt FG , jump shot missed
02:25	1 JACKSON A defensive rebound (1)			
02:19	20 HEARD L 2pt FG fast break in the paint, driving layup made (6)	19-26	-7	
02:19	23 BERRY M assist (2)			
02:19	20 HEARD L foul drawn (3)			23 MOORE J foul shooting (2 - 6)
02:19	1 JACKSON A substitution out			
02:19	5 MORRIS Y substitution in			
02:19	20 HEARD L free throw fast break 1 - 1 made (7)	20-26	-6	
01:52				4 SUNDELL S 3pt FG , jump shot missed
01:48	4 ADIKA O defensive rebound (2)			
01:41	4 ADIKA O 2pt FG outside the paint, jump shot made (7)	22-26	-4	
01:41	20 HEARD L assist (1)			
01:36				Timeout 30 Sec
01:19				3 GLENN J 3pt FG , jump shot missed
01:17	defensive rebound (13)			



Official Basketball Play by Play - 2nd Period
Kansas St. at TCU
 03/05/22 Ed and Rae Schollmaier Arena, Fort Worth
 2021-22 Women's Basketball

Game Time: 1:00 PM
Game Duration: 2:06
Attendance: 1,595

Officials: Doug Knight, Missy Brooks, Nick Marshall

Game Time	TCU	Score	Diff	KSU
00:51	20 HEARD L 2pt FG outside the paint, jump shot missed			
00:49				3 GLENN J defensive rebound (5)
00:40	15 HOLMES A foul shooting (2 - 3)			2 GOODRICH C foul drawn (2)
00:40		22-27	-5	2 GOODRICH C free throw 1 - 2 made (1)
00:40				2 GOODRICH C free throw 2 - 2 missed
00:39	23 BERRY M defensive rebound (6)			
00:29	5 MORRIS Y foul offensive (1 - 4)			23 MOORE J foul drawn (1)
00:29	5 MORRIS Y turnover offensive (1)			
00:29	15 HOLMES A substitution out			
00:29	2 MANUMALEUGA T substitution in			
END OF PERIOD				
TCU 22-27 KSU				



Kansas St. at TCU

03/05/22 Ed and Rae Schollmaier Arena, Fort Worth
2021-22 Women's Basketball

Game Time: 1:00 PM
Game Duration: 2:06
Attendance: 1,595

Officials: Doug Knight, Missy Brooks, Nick Marshall

Kansas St. - 14

NO.	Name	C/G	Min	FG			3P			FT			Rebounds			Fouls		TP	AS	TO	ST	Blocks		+/-
				M-A	M-A	M-A	M-A	M-A	OR	DR	TOT	PF	FD	BS	BA									
50	Ayoka Lee	C	00:00	0-0	0-0	0-0	0	0	0	0	0	0	0	0	0	0	0	0	0	0	0	0	0	
3	Jaelyn Glenn	G	10:00	1-3	1-3	0-0	0	4	4	0	0	3	0	0	0	0	0	0	0	0	0	0	0	
4	Serena Sundell	G	10:00	3-4	3-4	0-0	0	2	2	0	0	9	0	0	2	0	0	2	0	0	0	0	0	
5	Brylee Glenn	G	05:42	0-0	0-0	0-0	0	1	1	2	0	0	2	3	0	0	0	0	0	0	0	0	5	
24	Emilee Ebert	G	02:34	0-0	0-0	0-0	0	0	0	1	0	0	0	2	0	0	0	2	0	0	0	0	0	
41	Taylor Lauterbach		03:30	0-0	0-0	0-0	0	1	1	1	1	0	0	0	0	0	0	0	0	0	0	0	1	
13	Laura Macke		07:26	0-1	0-1	1-2	0	0	0	0	1	1	0	2	0	0	0	2	0	0	0	0	0	
14	Rebekah Dallinger		03:07	0-0	0-0	0-0	0	1	1	0	0	0	1	0	0	0	1	0	0	1	0	0	4	
2	Cymone Goodrich		03:23	0-0	0-0	1-2	0	0	0	0	1	1	0	0	0	0	0	0	0	0	0	0	-5	
23	Jada Moore		04:18	0-0	0-0	0-0	0	0	0	2	1	0	0	0	0	0	0	0	0	0	0	0	-5	
Team												0	0	0	0	0	0	0	0	0	0	0	0	
Totals				4-8	4-8	2-4	0	9	9	6	4	14	3	7	2	1	0	0	0	0	0	0	0	

Shooting By Period		
2 nd FG%	4-8	50.0%
3PT%	4-8	50.0%
FT%	2-4	50%
GM FG%	4-8	50.0%
3PT%	4-8	50.0%
FT%	2-4	50.0%

Dead Ball Rebounds: 0, 0

Technical Fouls::NONE

TCU - 14

NO.	Name	C/G	Min	FG			3P			FT			Rebounds			Fouls		TP	AS	TO	ST	Blocks		+/-
				M-A	M-A	M-A	M-A	M-A	OR	DR	TOT	PF	FD	BS	BA									
4	Okako Adika	F	10:00	3-4	1-2	0-0	1	1	2	0	0	7	0	0	0	0	0	0	0	0	0	0	0	
23	Michelle Berry	F	07:26	0-1	0-0	0-0	0	3	3	1	1	0	2	1	0	0	0	0	0	0	0	0	0	
24	Kayla Mokwuah	C	02:34	0-1	0-0	0-2	0	0	0	1	1	0	1	1	0	0	0	0	0	0	0	0	0	
1	Aahliyah Jackson	G	07:41	0-0	0-0	0-0	0	1	1	0	2	0	1	0	1	0	1	0	0	0	0	0	-2	
20	Lauren Heard	G	10:00	2-5	1-2	2-3	0	0	0	0	2	7	1	0	1	0	1	0	1	0	1	0	0	
0	Caroline Germond		04:56	0-1	0-1	0-0	0	0	0	0	0	0	0	0	0	1	0	0	0	0	0	0	-4	
15	Aja Holmes		04:34	0-1	0-1	0-0	0	0	0	1	0	0	0	0	0	0	0	0	0	0	0	0	4	
5	Yummy Morris		02:19	0-0	0-0	0-0	0	0	0	1	0	0	0	1	0	0	0	0	0	0	0	0	2	
2	Tara Manumaleuga		00:30	0-0	0-0	0-0	0	0	0	0	0	0	0	0	0	0	0	0	0	0	0	0	0	
Team												0	1	1	0	0	0	0	0	0	0	0	0	
Totals				5-13	2-6	2-5	1	6	7	4	6	14	5	3	3	0	1	0	0	0	0	0	0	

Shooting By Period		
2 nd FG%	5-13	38.5%
3PT%	2-6	33.3%
FT%	2-5	40%
GM FG%	5-13	38.5%
3PT%	2-6	33.3%
FT%	2-5	40.0%

Dead Ball Rebounds: 1, 0

Technical Fouls::NONE

	KSU	TCU
Biggest lead	10 (2 nd 4:46)	0 (1 st 10:00)
Best Scoring Run	6(2 nd 7:20)	6(2 nd 1:41)
Lead Changes	0	
Times Tied	0	
Time with Lead	08:59	00:00

Points from	KSU	TCU
Turnovers	0	4
Paint	0	4
Second Chance	0	0
Fast Breaks	3	3
Bench	2	0

	Period by Period Scoring				
	1st	2nd	3rd	4th	TOT
KSU	13	14	21	13	61
TCU	8	14	11	17	50



Kansas St. at TCU

03/05/22 Ed and Rae Schollmaier Arena, Fort Worth
2021-22 Women's Basketball

Game Time: 1:00 PM
Game Duration: 2:06
Attendance: 1,595

Officials: Doug Knight, Missy Brooks, Nick Marshall

Kansas St. - 27

NO.	Name	C/G	Min	FG			Rebounds			Fouls		TP	AS	TO	ST	Blocks		+/-
				M-A	3P	FT	OR	DR	TOT	PF	FD					BS	BA	
50	Ayoka Lee	C	05:42	3-3	0-0	0-0	0	4	4	2	0	6	0	2	0	0	0	0
3	Jaelyn Glenn	G	15:35	1-6	1-5	0-0	0	5	5	1	0	3	0	3	0	0	1	5
4	Serena Sundell	G	16:43	3-5	3-4	2-2	0	3	3	1	1	11	0	2	2	0	1	3
5	Brylee Glenn	G	14:44	0-2	0-2	0-0	0	1	1	2	1	0	2	3	0	0	0	8
24	Emilee Ebert	G	07:32	0-0	0-0	0-0	0	2	2	1	0	0	2	2	0	0	0	0
14	Rebekah Dallinger		07:32	0-1	0-1	0-0	0	2	2	1	0	0	2	0	0	1	0	4
2	Cymone Goodrich		06:40	0-0	0-0	1-2	0	1	1	0	2	1	1	1	0	0	0	-3
13	Laura Macke		12:28	1-2	0-1	2-3	1	2	3	0	2	4	0	2	0	0	0	5
41	Taylor Lauterbach		07:48	0-1	0-0	0-0	0	2	2	1	1	0	0	0	0	0	0	6
23	Jada Moore		05:16	1-1	0-0	0-0	0	0	0	2	1	2	0	0	0	0	0	-3
Team							1	0	1			0		0				
Totals				9-21	4-13	5-7	2	22	24	11	8	27	7	15	2	1	2	5

Shooting By Period		
1 st FG%	5-13	38.5%
3PT%	0-5	0.0%
FT%	3-3	100%
2 nd FG%	4-8	50.0%
3PT%	4-8	50.0%
FT%	2-4	50%
GM FG%	9-21	42.9%
3PT%	4-13	30.8%
FT%	5-7	71.4%

Dead Ball Rebounds: 0, 0

Technical Fouls::NONE

TCU - 22

NO.	Name	C/G	Min	FG			Rebounds			Fouls		TP	AS	TO	ST	Blocks		+/-
				M-A	3P	FT	OR	DR	TOT	PF	FD					BS	BA	
4	Okako Adika	F	12:32	3-6	1-4	0-0	1	1	2	1	0	7	1	0	0	0	0	0
23	Michelle Berry	F	17:26	0-3	0-0	2-2	1	5	6	1	2	2	2	1	0	0	0	-5
24	Kayla Mokwuah	C	06:56	2-3	0-0	0-2	0	0	0	2	1	4	1	1	1	1	0	2
1	Aahliyah Jackson	G	14:56	0-2	0-0	0-0	0	1	1	0	4	0	1	1	1	0	0	-6
20	Lauren Heard	G	20:00	2-7	1-2	2-3	0	3	3	0	3	7	1	1	3	0	1	-5
2	Tara Manumaleuga		06:07	0-2	0-0	0-0	0	0	0	1	0	0	0	1	0	0	0	-1
5	Yummy Morris		07:57	0-4	0-0	0-0	0	0	0	1	1	0	0	1	1	1	0	-5
15	Aja Holmes		08:12	1-2	0-1	0-0	0	0	0	2	0	2	0	0	0	0	0	1
0	Caroline Germond		05:54	0-1	0-1	0-0	0	0	0	0	0	0	0	0	1	0	0	-6
Team							0	2	2			0		0				
Totals				8-30	2-8	4-7	2	12	14	8	11	22	6	6	7	2	1	-5

Shooting By Period		
1 st FG%	3-17	17.6%
3PT%	0-2	0.0%
FT%	2-2	100%
2 nd FG%	5-13	38.5%
3PT%	2-6	33.3%
FT%	2-5	40%
GM FG%	8-30	26.7%
3PT%	2-8	25.0%
FT%	4-7	57.1%

Dead Ball Rebounds: 1, 0

Technical Fouls::NONE

	KSU	TCU
Biggest lead	10 (2 nd 4:46)	2 (1 st 6:15)
Best Scoring Run	6(2 nd 7:20)	6(2 nd 1:41)
Lead Changes	2	
Times Tied	3	
Time with Lead	14:11	01:01

Points from	KSU	TCU
Turnovers	0	6
Paint	8	6
Second Chance	0	2
Fast Breaks	7	3
Bench	7	2

	Period by Period Scoring				
	1st	2nd	3rd	4th	TOT
KSU	13	14	21	13	61
TCU	8	14	11	17	50



Officials: Doug Knight, Missy Brooks, Nick Marshall

Period 3

Quarter Starters:

TCU	1 Jackson A	4 Adika O	5 Morris Y	20 Heard L	23 Berry M
KSU	3 Glenn J	4 Sundell S	5 Glenn B	24 Ebert E	50 Lee A

Game Time	TCU	Score	Diff	KSU
10:00	2 MANUMALEUGA T substitution out			
10:00	1 JACKSON A substitution in			
10:00				2 GOODRICH C substitution out
10:00				13 MACKE L substitution out
10:00				23 MOORE J substitution out
10:00				5 GLENN B substitution in
10:00				24 EBERT E substitution in
10:00				50 LEE A substitution in
09:35	5 MORRIS Y 2pt FG outside the paint, turnaround jump shot missed			
09:33				24 EBERT E defensive rebound (3)
09:27				4 SUNDELL S 3pt FG , jump shot missed
09:21	defensive rebound (15)			
09:08	23 BERRY M 2pt FG in the paint, layup missed			
09:06				3 GLENN J defensive rebound (6)
08:55		22-29	-7	50 LEE A 2pt FG outside the paint, turnaround jump shot made (8)
08:55				4 SUNDELL S assist (1)
08:33	4 ADIKA O turnover lost ball (1)			
08:15				50 LEE A 2pt FG from turnover in the paint, hook shot missed
08:13	23 BERRY M defensive rebound (7)			
08:08	20 HEARD L 2pt FG in the paint, driving layup missed			
08:05				50 LEE A defensive rebound (5)
07:58	5 MORRIS Y foul personal (2 - 1)			50 LEE A foul drawn (1)
07:58	5 MORRIS Y substitution out			
07:58	24 MOKWUAH K substitution in			
07:52				4 SUNDELL S 2pt FG in the paint, driving layup missed
07:47				50 LEE A offensive rebound (6)
07:47		22-31	-9	50 LEE A 2pt FG second chance in the paint, layup made (10)
07:41	20 HEARD L foul drawn (4)			50 LEE A foul personal (3 - 1)
07:33	20 HEARD L 2pt FG outside the paint, jump shot made (9)	24-31	-7	
07:33	4 ADIKA O assist (2)			
07:22				50 LEE A 2pt FG in the paint, layup missed
07:19	4 ADIKA O defensive rebound (3)			
07:13	23 BERRY M turnover travel (2)			
06:58				3 GLENN J 3pt FG from turnover, jump shot missed
06:55	4 ADIKA O defensive rebound (4)			
06:44	1 JACKSON A 2pt FG in the paint, driving layup made (2)	26-31	-5	
06:26		26-33	-7	50 LEE A 2pt FG in the paint, layup made (12)
06:26				24 EBERT E assist (3)
05:58	20 HEARD L turnover travel (2)			
05:58				3 GLENN J substitution out
05:58				24 EBERT E substitution out
05:58				13 MACKE L substitution in



Officials: Doug Knight, Missy Brooks, Nick Marshall

Game Time	TCU	Score	Diff	KSU
05:58				14 DALLINGER R substitution in
05:45		26-35	-9	5 GLENN B 2pt FG from turnover in the paint, driving layup made (2)
05:18	24 MOKWUAH K 2pt FG outside the paint, jump shot made (6)	28-35	-7	
05:07	24 MOKWUAH K foul shooting (3 - 2)			50 LEE A foul drawn (2)
05:07				50 LEE A free throw 1 - 2 missed
05:07				offensive dead ball rebound (1)
05:07		28-36	-8	50 LEE A free throw 2 - 2 made (13)
05:07	24 MOKWUAH K substitution out			
05:07	32 MORRIS P substitution in			
04:50	4 ADIKA O 2pt FG in the paint, turnaround jump shot missed			
04:48	20 HEARD L offensive rebound (4)			
04:46	20 HEARD L foul drawn (5)			4 SUNDELL S foul shooting (2 - 2)
04:46	Timeout media			
04:46	20 HEARD L free throw 1 - 2 missed			
04:46	offensive dead ball rebound (2)			
04:46	20 HEARD L free throw 2 - 2 made (10)	29-36	-7	
04:29		29-39	-10	14 DALLINGER R 3pt FG , jump shot made (3)
04:29				13 MACKE L assist (1)
04:10	20 HEARD L 2pt FG outside the paint, jump shot missed			
04:07				5 GLENN B defensive rebound (2)
03:55		29-42	-13	4 SUNDELL S 3pt FG , jump shot made (14)
03:55				13 MACKE L assist (2)
03:38	23 BERRY M 2pt FG outside the paint, jump shot made (4)	31-42	-11	
03:38	4 ADIKA O assist (3)			
03:16		31-45	-14	4 SUNDELL S 3pt FG , jump shot made (17)
03:16				13 MACKE L assist (3)
03:08	Timeout 30 Sec			
03:08	1 JACKSON A substitution out			
03:08	23 BERRY M substitution out			
03:08	0 GERMOND C substitution in			
03:08	2 MANUMALEUGA T substitution in			
02:58	4 ADIKA O 3pt FG , jump shot missed			
02:55				50 LEE A defensive rebound (7)
02:41				50 LEE A 2pt FG outside the paint, turnaround jump shot missed
02:38	4 ADIKA O defensive rebound (5)			
02:24	2 MANUMALEUGA T 2pt FG in the paint, layup missed			
02:22				50 LEE A defensive rebound (8)
02:01		31-48	-17	13 MACKE L 3pt FG , jump shot made (7)
02:01				14 DALLINGER R assist (3)
01:52	20 HEARD L foul drawn (6)			5 GLENN B foul personal (3 - 3)
01:52				5 GLENN B substitution out
01:52				3 GLENN J substitution in
01:45	4 ADIKA O foul offensive (2 - 3)			3 GLENN J foul drawn (1)
01:45	4 ADIKA O turnover offensive (2)			
01:26				50 LEE A turnover dribbling violation (3)
01:26				50 LEE A substitution out
01:26				41 LAUTERBACH T substitution in



Official Basketball Play by Play - 3rd Period

Kansas St. at TCU

03/05/22 Ed and Rae Schollmaier Arena, Fort Worth
2021-22 Women's Basketball

Game Time: 1:00 PM

Game Duration: 2:06

Attendance: 1,595

Officials: Doug Knight, Missy Brooks, Nick Marshall

Game Time	TCU	Score	Diff	KSU
01:18	32 MORRIS P 2pt FG fast break from turnover outside the paint, jump shot made (2)	33-48	-15	
01:18	20 HEARD L assist (2)			
00:59				41 LAUTERBACH T 2pt FG outside the paint, jump shot missed
00:56	32 MORRIS P defensive rebound (1)			
00:48	4 ADIKA O turnover travel (3)			
00:29	0 GERMOND C foul personal (1 - 4)			4 SUNDELL S foul drawn (2)
00:17	0 GERMOND C steal (2)			13 MACKE L turnover lost ball (3)
00:14	20 HEARD L turnover travel (3)			
00:07				13 MACKE L 3pt FG from turnover, jump shot missed
00:03	32 MORRIS P defensive rebound (2)			
END OF PERIOD				
TCU 33-48 KSU				



Kansas St. at TCU

03/05/22 Ed and Rae Schollmaier Arena, Fort Worth
2021-22 Women's Basketball

Game Time: 1:00 PM
Game Duration: 2:06
Attendance: 1,595

Officials: Doug Knight, Missy Brooks, Nick Marshall

Kansas St. - 21

NO.	Name	C/G	Min	FG			Rebounds			Fouls		TP	AS	TO	ST	Blocks		+/-	
				M-A	M-A	M-A	OR	DR	TOT	PF	FD					BS	BA		
50	Ayoka Lee	C	08:34	3-6	0-0	1-2	1	3	4	1	2	7	0	1	0	0	0	12	
3	Jaelyn Glenn	G	05:54	0-1	0-1	0-0	0	1	1	0	1	0	0	0	0	0	0	0	
4	Serena Sundell	G	10:00	2-4	2-3	0-0	0	0	0	1	1	6	1	0	0	0	0	10	
5	Brylee Glenn	G	08:08	1-1	0-0	0-0	0	1	1	1	0	2	0	0	0	0	0	12	
24	Emilee Ebert	G	04:02	0-0	0-0	0-0	0	1	1	0	0	0	1	0	0	0	0	2	
2	Cymone Goodrich		00:00	0-0	0-0	0-0	0	0	0	0	0	0	0	0	0	0	0	0	
23	Jada Moore		00:00	0-0	0-0	0-0	0	0	0	0	0	0	0	0	0	0	0	0	
13	Laura Macke		05:58	1-2	1-2	0-0	0	0	0	0	0	3	3	1	0	0	0	8	
14	Rebekah Dallinger		05:58	1-1	1-1	0-0	0	0	0	0	0	3	1	0	0	0	0	8	
41	Taylor Lauterbach		01:26	0-1	0-0	0-0	0	0	0	0	0	0	0	0	0	0	0	-2	
Team							0	0	0			0							
Totals				8-16	4-7	1-2	1	6	7	3	4	21	6	2	0	0	0	0	10

Shooting By Period		
3 rd FG%	8-16	50.0%
3PT%	4-7	57.1%
FT%	1-2	50%
GM FG%	8-16	50.0%
3PT%	4-7	57.1%
FT%	1-2	50.0%

Dead Ball Rebounds: 1, 0

Technical Fouls::NONE

TCU - 11

NO.	Name	C/G	Min	FG			Rebounds			Fouls		TP	AS	TO	ST	Blocks		+/-	
				M-A	M-A	M-A	OR	DR	TOT	PF	FD					BS	BA		
4	Okako Adika	F	10:00	0-2	0-1	0-0	0	3	3	1	0	0	2	3	0	0	0	-10	
23	Michelle Berry	F	06:52	1-2	0-0	0-0	0	1	1	0	0	2	0	1	0	0	0	-9	
24	Kayla Mokwuah	C	02:51	1-1	0-0	0-0	0	0	0	1	0	2	0	0	0	0	0	-1	
1	Aahliyah Jackson	G	06:52	1-1	0-0	0-0	0	0	0	0	0	2	0	0	0	0	0	-9	
20	Lauren Heard	G	10:00	1-3	0-0	1-2	1	0	1	0	3	3	1	2	0	0	0	-10	
5	Yummy Morris		02:02	0-1	0-0	0-0	0	0	0	1	0	0	0	0	0	0	0	-2	
32	Patricia Morris		05:07	1-1	0-0	0-0	0	2	2	0	0	2	0	0	0	0	0	-7	
0	Caroline Germond		03:08	0-0	0-0	0-0	0	0	0	1	0	0	0	0	1	0	0	-1	
2	Tara Manumaleuga		03:08	0-1	0-0	0-0	0	0	0	0	0	0	0	0	0	0	0	-1	
Team							0	1	1			0							
Totals				5-12	0-1	1-2	1	7	8	4	3	11	3	6	1	0	0	0	-10

Shooting By Period		
3 rd FG%	5-12	41.7%
3PT%	0-1	0.0%
FT%	1-2	50%
GM FG%	5-12	41.7%
3PT%	0-1	0.0%
FT%	1-2	50.0%

Dead Ball Rebounds: 1, 0

Technical Fouls::NONE

	KSU	TCU
Biggest lead	17 (3 rd 2:01)	0 (1 st 10:00)
Best Scoring Run	6(3 rd 3:55)	4(3 rd 6:44)
Lead Changes	0	
Times Tied	0	
Time with Lead	09:35	00:00

Points from	KSU	TCU
Turnovers	2	2
Paint	6	2
Second Chance	2	1
Fast Breaks	0	2
Bench	6	2

	Period by Period Scoring				
	1st	2nd	3rd	4th	TOT
KSU	13	14	21	13	61
TCU	8	14	11	17	50



Period 4

Quarter Starters:

TCU	0 Germond C	15 Holmes A	20 Heard L	23 Berry M	32 Morris P
KSU	3 Glenn J	4 Sundell S	14 Dallinger R	24 Ebert E	50 Lee A

Game Time	TCU	Score	Diff	KSU
10:00	2 MANUMALEUGA T substitution out			
10:00	4 ADIKA O substitution out			
10:00	15 HOLMES A substitution in			
10:00	23 BERRY M substitution in			
10:00				13 MACKE L substitution out
10:00				41 LAUTERBACH T substitution out
10:00				24 EBERT E substitution in
10:00				50 LEE A substitution in
09:35				50 LEE A turnover lost ball (4)
09:10	0 GERMOND C turnover travel (1)			
08:56	20 HEARD L steal (4)			4 SUNDELL S turnover lost ball (3)
08:49	23 BERRY M 3pt FG from turnover, jump shot missed			
08:45	32 MORRIS P offensive rebound (3)			
08:38	23 BERRY M foul drawn (3)			24 EBERT E foul personal (2 - 1)
08:26	20 HEARD L 2pt FG from turnover second chance in the paint, layup blocked			
08:26				50 LEE A block (1)
08:26	offensive rebound (24)			
08:25	32 MORRIS P 2pt FG from turnover second chance outside the paint, jump shot blocked			
08:25				50 LEE A block (2)
08:17				24 EBERT E defensive rebound (4)
08:15				4 SUNDELL S substitution out
08:15				2 GOODRICH C substitution in
08:07				50 LEE A 2pt FG outside the paint, turnaround jump shot missed
08:04	15 HOLMES A defensive rebound (1)			
07:59	20 HEARD L foul drawn (7)			14 DALLINGER R foul shooting (2 - 2)
07:59	20 HEARD L free throw fast break 1 - 2 made (11)	34-48	-14	
07:59	20 HEARD L free throw fast break 2 - 2 made (12)	35-48	-13	
07:44				14 DALLINGER R 2pt FG in the paint, layup missed
07:35				50 LEE A offensive rebound (9)
07:35				50 LEE A 2pt FG second chance in the paint, layup missed
07:34	23 BERRY M defensive rebound (8)			
07:29	23 BERRY M 2pt FG outside the paint, jump shot missed			
07:27				2 GOODRICH C defensive rebound (2)
07:26	0 GERMOND C foul personal (2 - 1)			2 GOODRICH C foul drawn (3)
07:26	0 GERMOND C substitution out			
07:26	4 ADIKA O substitution in			
07:26				14 DALLINGER R substitution out
07:26				4 SUNDELL S substitution in
07:18				50 LEE A 2pt FG outside the paint, turnaround jump shot missed
07:16	23 BERRY M defensive rebound (9)			



Officials: Doug Knight, Missy Brooks, Nick Marshall

Game Time	TCU	Score	Diff	KSU
07:09	32 MORRIS P foul drawn (1)			24 EBERT E foul shooting (3 - 3)
07:09	32 MORRIS P free throw 1 - 2 made (3)	36-48	-12	
07:09	32 MORRIS P free throw 2 - 2 made (4)	37-48	-11	
06:41				50 LEE A 2pt FG outside the paint, floating jump shot missed
06:38	23 BERRY M defensive rebound (10)			
06:33	4 ADIKA O turnover out of bounds (4)			
06:22	32 MORRIS P foul drawn (2)			50 LEE A foul offensive (4 - 4)
06:22				50 LEE A turnover offensive (5)
06:22				2 GOODRICH C substitution out
06:22				50 LEE A substitution out
06:22				5 GLENN B substitution in
06:22				13 MACKE L substitution in
06:14	20 HEARD L 2pt FG from turnover in the paint, layup missed			
06:12	32 MORRIS P offensive rebound (4)			
06:13	32 MORRIS P foul drawn (3)			4 SUNDELL S foul shooting (3 - 5)
06:13	32 MORRIS P free throw fast break 1 - 2 missed			
06:13	offensive dead ball rebound (3)			
06:13	32 MORRIS P free throw fast break 2 - 2 missed			
06:13	offensive rebound (30)			
06:13	32 MORRIS P substitution out			
06:13	1 JACKSON A substitution in			
06:07	4 ADIKA O 2pt FG from turnover second chance outside the paint, floating jump shot missed			
06:05	20 HEARD L offensive rebound (5)			
06:04	20 HEARD L foul drawn (8)			5 GLENN B foul loose ball (4 - 6)
06:04	20 HEARD L free throw 1 - 2 missed			
06:04	offensive dead ball rebound (4)			
06:04	20 HEARD L free throw 2 - 2 made (13)	38-48	-10	
06:04				5 GLENN B substitution out
06:04				14 DALLINGER R substitution in
05:41				4 SUNDELL S 3pt FG , jump shot missed
05:39	4 ADIKA O defensive rebound (6)			
05:31	23 BERRY M 2pt FG in the paint, layup missed			
05:28	23 BERRY M offensive rebound (11)			
05:28	23 BERRY M 2pt FG second chance in the paint, layup made (6)	40-48	-8	
05:15	1 JACKSON A foul personal (1 - 2)			13 MACKE L foul drawn (3)
05:15	15 HOLMES A substitution out			
05:15	32 MORRIS P substitution in			
05:15				24 EBERT E substitution out
05:15				50 LEE A substitution in
05:04				3 GLENN J 3pt FG , jump shot missed
05:00	23 BERRY M defensive rebound (12)			
04:54	20 HEARD L 2pt FG outside the paint, jump shot missed			
04:50				50 LEE A defensive rebound (10)
04:43				3 GLENN J 2pt FG outside the paint, pull up jump shot missed
04:40	32 MORRIS P defensive rebound (5)			
04:36	1 JACKSON A 3pt FG fast break, jump shot made (5)	43-48	-5	
04:36	20 HEARD L assist (3)			
04:29				Timeout 30 Sec



Officials: Doug Knight, Missy Brooks, Nick Marshall

Game Time	TCU	Score	Diff	KSU
04:29				3 GLENN J substitution out
04:29				5 GLENN B substitution in
04:14				13 MACKE L 2pt FG outside the paint, turnaround jump shot missed
04:11				13 MACKE L offensive rebound (4)
03:57		43-51	-8	13 MACKE L 3pt FG second chance, jump shot made (10)
03:57				14 DALLINGER R assist (4)
03:45	20 HEARD L foul drawn (9)			4 SUNDELL S foul shooting (4 - 7)
03:45	20 HEARD L free throw 1 - 2 missed			
03:45	offensive dead ball rebound (5)			
03:45	20 HEARD L free throw 2 - 2 missed			
03:45				5 GLENN B defensive rebound (3)
03:28				4 SUNDELL S 2pt FG in the paint, layup blocked
03:28	32 MORRIS P block (1)			
03:24	1 JACKSON A defensive rebound (2)			
03:17	32 MORRIS P 2pt FG in the paint, layup made (6)	45-51	-6	
03:17	23 BERRY M assist (3)			
02:57		45-53	-8	50 LEE A 2pt FG outside the paint, turnaround jump shot made (15)
02:57				4 SUNDELL S assist (2)
02:48	1 JACKSON A 3pt FG , jump shot missed			
02:44				14 DALLINGER R defensive rebound (3)
02:19		45-55	-10	50 LEE A 2pt FG in the paint, layup made (17)
02:19				4 SUNDELL S assist (3)
01:49	20 HEARD L 2pt FG outside the paint, jump shot blocked			
01:49				4 SUNDELL S block (1)
01:46				50 LEE A defensive rebound (11)
01:34	1 JACKSON A foul personal (2 - 3)			4 SUNDELL S foul drawn (3)
01:34	32 MORRIS P substitution out			
01:34	5 MORRIS Y substitution in			
01:32		45-57	-12	50 LEE A 2pt FG in the paint, jump shot made (19)
01:32				4 SUNDELL S assist (4)
01:21	23 BERRY M 2pt FG outside the paint, jump shot made (8)	47-57	-10	
01:21	4 ADIKA O assist (4)			
01:19	Timeout 30 Sec			
01:11				13 MACKE L substitution out
01:11				24 EBERT E substitution in
00:54	1 JACKSON A foul personal (3 - 4)			5 GLENN B foul drawn (2)
00:50	20 HEARD L foul personal (1 - 5)			5 GLENN B foul drawn (3)
00:50	1 JACKSON A substitution out			
00:50	15 HOLMES A substitution in			
00:50		47-58	-11	5 GLENN B free throw 1 - 2 made (3)
00:50		47-59	-12	5 GLENN B free throw 2 - 2 made (4)
00:43	15 HOLMES A 3pt FG , jump shot missed			
00:39				24 EBERT E defensive rebound (5)
00:37				Timeout 30 Sec
00:37	15 HOLMES A substitution out			
00:37	1 JACKSON A substitution in			
00:36	23 BERRY M foul personal (2 - 6)			50 LEE A foul drawn (3)
00:36				50 LEE A free throw fast break 1 - 2 missed



Officials: Doug Knight, Missy Brooks, Nick Marshall

Game Time	TCU	Score	Diff	KSU
00:36				offensive dead ball rebound (2)
00:36		47-60	-13	50 LEE A free throw fast break 2 - 2 made (20)
00:36				50 LEE A substitution out
00:36				13 MACKE L substitution in
00:36	Timeout 30 Sec			
00:36	1 JACKSON A substitution out			
00:36	15 HOLMES A substitution in			
00:28	20 HEARD L foul drawn (10)			24 EBERT E foul personal (4 - 8)
00:28	15 HOLMES A substitution out			
00:28	1 JACKSON A substitution in			
00:28	20 HEARD L free throw 1 - 2 made (14)	48-60	-12	
00:28	20 HEARD L free throw 2 - 2 missed			
00:28				4 SUNDELL S defensive rebound (4)
00:26				Timeout 30 Sec
00:26				13 MACKE L substitution out
00:26				50 LEE A substitution in
00:25	1 JACKSON A foul personal (4 - 7)			4 SUNDELL S foul drawn (4)
00:25	1 JACKSON A substitution out			
00:25	20 HEARD L substitution out			
00:25	23 BERRY M substitution out			
00:25	0 GERMOND C substitution in			
00:25	2 MANUMALEUGA T substitution in			
00:25	15 HOLMES A substitution in			
00:25				4 SUNDELL S free throw fast break 1 - 2 missed
00:25				offensive dead ball rebound (3)
00:25		48-61	-13	4 SUNDELL S free throw fast break 2 - 2 made (18)
00:25				50 LEE A substitution out
00:25				13 MACKE L substitution in
00:18	15 HOLMES A 3pt FG , jump shot missed			
00:14	5 MORRIS Y offensive rebound (1)			
00:04	0 GERMOND C 2pt FG second chance in the paint, driving layup made (2)	50-61	-11	
END OF GAME				
TCU 50-61 KSU				



Kansas St. at TCU

03/05/22 Ed and Rae Schollmaier Arena, Fort Worth
2021-22 Women's Basketball

Game Time: 1:00 PM
Game Duration: 2:06
Attendance: 1,595

Officials: Doug Knight, Missy Brooks, Nick Marshall

Kansas St. - 13

NO.	Name	C/G	Min	FG			Rebounds			Fouls		TP	AS	TO	ST	Blocks		+/-
				M-A	3P	FT	OR	DR	TOT	PF	FD					BS	BA	
50	Ayoka Lee	C	08:18	3-7	0-0	1-2	1	2	3	1	1	7	0	2	0	2	0	2
3	Jaelyn Glenn	G	05:31	0-2	0-1	0-0	0	0	0	0	0	0	0	0	0	0	0	-10
4	Serena Sundell	G	09:11	0-2	0-1	1-2	0	1	1	2	2	1	3	1	0	1	1	-2
5	Brylee Glenn	G	04:47	0-0	0-0	2-2	0	1	1	1	2	2	0	0	0	0	0	5
24	Emilee Ebert	G	05:56	0-0	0-0	0-0	0	2	2	3	0	0	0	0	0	0	0	-6
41	Taylor Lauterbach		00:00	0-0	0-0	0-0	0	0	0	0	0	0	0	0	0	0	0	0
2	Cymone Goodrich		01:53	0-0	0-0	0-0	0	1	1	0	1	0	0	0	0	0	0	-4
13	Laura Macke		05:46	1-2	1-1	0-0	1	0	1	0	1	3	0	0	0	0	0	-4
14	Rebekah Dallinger		08:38	0-1	0-0	0-0	0	1	1	1	0	0	1	0	0	0	0	-1
Team							0	0	0			0						
Totals				4-14	1-3	4-6	2	8	10	8	7	13	4	3	0	3	1	-4

Shooting By Period		
4 th FG%	4-14	28.6%
3PT%	1-3	33.3%
FT%	4-6	66.7%
GM FG%	4-14	28.6%
3PT%	1-3	33.3%
FT%	4-6	66.7%

Dead Ball Rebounds: 2, 0

Technical Fouls::NONE

TCU - 17

NO.	Name	C/G	Min	FG			Rebounds			Fouls		TP	AS	TO	ST	Blocks		+/-
				M-A	3P	FT	OR	DR	TOT	PF	FD					BS	BA	
4	Okako Adika	F	07:26	0-1	0-0	0-0	0	1	1	0	0	0	1	1	0	0	0	2
23	Michelle Berry	F	09:35	2-5	0-1	0-0	1	4	5	1	1	4	1	0	0	0	0	3
24	Kayla Mokwuah	C	00:00	0-0	0-0	0-0	0	0	0	0	0	0	0	0	0	0	0	0
1	Aahliyah Jackson	G	05:28	1-2	1-2	0-0	0	1	1	4	0	3	0	0	0	0	0	1
20	Lauren Heard	G	09:35	0-4	0-0	4-8	1	0	1	1	4	4	1	0	1	0	2	3
15	Aja Holmes		05:30	0-2	0-2	0-0	0	1	1	0	0	0	0	0	0	0	0	6
32	Patricia Morris		07:28	1-2	0-0	2-4	2	1	3	0	3	4	0	0	0	1	1	2
5	Yummy Morris		01:34	0-0	0-0	0-0	1	0	1	0	0	0	0	0	0	0	0	-1
0	Caroline Germond		02:59	1-1	0-0	0-0	0	0	0	1	0	2	0	1	0	0	0	3
2	Tara Manumaleuga		00:25	0-0	0-0	0-0	0	0	0	0	0	0	0	0	0	0	0	1
Team							2	0	2			0						
Totals				5-17	1-5	6-12	7	8	15	7	8	17	3	2	1	1	3	4

Shooting By Period		
4 th FG%	5-17	29.4%
3PT%	1-5	20.0%
FT%	6-12	50%
GM FG%	5-17	29.4%
3PT%	1-5	20.0%
FT%	6-12	50.0%

Dead Ball Rebounds: 3, 0

Technical Fouls::NONE

	KSU	TCU
Biggest lead	15 (4 th 8:49)	0 (1 st 10:00)
Best Scoring Run	6(4 th 1:32)	10(4 th 4:36)
Lead Changes	0	
Times Tied	0	
Time with Lead	08:49	00:00

	KSU	TCU
Points from		
Turnovers	0	1
Paint	4	6
Second Chance	3	5
Fast Breaks	2	5
Bench	3	6

Period by Period Scoring					
	1st	2nd	3rd	4th	TOT
KSU	13	14	21	13	61
TCU	8	14	11	17	50



Kansas St. at TCU

03/05/22 Ed and Rae Schollmaier Arena, Fort Worth
2021-22 Women's Basketball

Game Time: 1:00 PM
Game Duration: 2:06
Attendance: 1,595

Officials: Doug Knight, Missy Brooks, Nick Marshall

Kansas St. - 34

NO.	Name	C/G	Min	FG			3P			FT			Rebounds			Fouls		TP	AS	TO	ST	Blocks		+/-
				M-A	M-A	M-A	OR	DR	TOT	PF	FD	BS	BA											
50	Ayoka Lee	C	16:52	6-13	0-0	2-4	2	5	7	2	3	14	0	3	0	2	0	14	0	3	0	2	0	14
3	Jaelyn Glenn	G	11:25	0-3	0-2	0-0	0	1	1	0	1	0	0	0	0	0	0	0	0	0	0	0	0	-10
4	Serena Sundell	G	19:11	2-6	2-4	1-2	0	1	1	3	3	7	4	1	0	1	1	8	4	1	0	1	1	8
5	Brylee Glenn	G	12:55	1-1	0-0	2-2	0	2	2	2	2	4	0	0	0	0	0	17	0	0	0	0	0	17
24	Emilee Ebert	G	09:58	0-0	0-0	0-0	0	3	3	3	0	0	1	0	0	0	-4	0	1	0	0	0	0	-4
23	Jada Moore		00:00	0-0	0-0	0-0	0	0	0	0	0	0	0	0	0	0	0	0	0	0	0	0	0	0
13	Laura Macke		11:44	2-4	2-3	0-0	1	0	1	0	1	6	3	1	0	0	4	0	3	1	0	0	0	4
14	Rebekah Dallinger		14:36	1-2	1-1	0-0	0	1	1	1	0	3	2	0	0	0	7	2	0	0	0	0	0	7
41	Taylor Lauterbach		01:26	0-1	0-0	0-0	0	0	0	0	0	0	0	0	0	0	-2	0	0	0	0	0	0	-2
2	Cymone Goodrich		01:53	0-0	0-0	0-0	0	1	1	0	1	0	0	0	0	0	-4	0	0	0	0	0	0	-4
Team							0	0	0			0			0			0						
Totals				12-30	5-10	5-8	3	14	17	11	11	34	10	5	0	3	1	6						

Shooting By Period		
3 rd FG%	8-16	50.0%
3PT%	4-7	57.1%
FT%	1-2	50%
4 th FG%	4-14	28.6%
3PT%	1-3	33.3%
FT%	4-6	66.7%
GM FG%	12-30	40.0%
3PT%	5-10	50.0%
FT%	5-8	62.5%

Dead Ball Rebounds: 3, 0

Technical Fouls::NONE

TCU - 28

NO.	Name	C/G	Min	FG			3P			FT			Rebounds			Fouls		TP	AS	TO	ST	Blocks		+/-
				M-A	M-A	M-A	OR	DR	TOT	PF	FD	BS	BA											
4	Okako Adika	F	17:26	0-3	0-1	0-0	0	4	4	1	0	0	3	4	0	0	-8	3	4	0	0	0	0	-8
23	Michelle Berry	F	16:27	3-7	0-1	0-0	1	5	6	1	1	6	1	1	0	0	-6	1	1	0	0	0	0	-6
24	Kayla Mokwuah	C	02:51	1-1	0-0	0-0	0	0	0	1	0	2	0	0	0	0	-1	0	0	0	0	0	0	-1
1	Aahlyyah Jackson	G	12:20	2-3	1-2	0-0	0	1	1	4	0	5	0	0	0	0	-8	0	0	0	0	0	0	-8
20	Lauren Heard	G	19:35	1-7	0-0	5-10	2	0	2	1	7	7	2	2	1	0	-7	2	2	1	0	2	0	-7
32	Patricia Morris		12:35	2-3	0-0	2-4	2	3	5	0	3	6	0	0	0	1	-5	0	0	0	1	1	0	-5
0	Caroline Germond		06:07	1-1	0-0	0-0	0	0	0	2	0	2	0	1	1	0	2	0	1	1	0	0	0	2
2	Tara Manumaleuga		03:33	0-1	0-0	0-0	0	0	0	0	0	0	0	0	0	0	0	0	0	0	0	0	0	0
15	Aja Holmes		05:30	0-2	0-2	0-0	0	1	1	0	0	0	0	0	0	0	6	0	0	0	0	0	0	6
5	Yummy Morris		03:36	0-1	0-0	0-0	1	0	1	1	0	0	0	0	0	0	-3	0	0	0	0	0	0	-3
Team							2	1	3			0			0			0						
Totals				10-29	1-6	7-14	8	15	23	11	11	28	6	8	2	1	3	-6						

Shooting By Period		
3 rd FG%	5-12	41.7%
3PT%	0-1	0.0%
FT%	1-2	50%
4 th FG%	5-17	29.4%
3PT%	1-5	20.0%
FT%	6-12	50%
GM FG%	10-29	34.5%
3PT%	1-6	16.7%
FT%	7-14	50.0%

Dead Ball Rebounds: 4, 0

Technical Fouls::NONE

	KSU	TCU
Biggest lead	17 (3 rd 2:01)	0 (1 st 10:00)
Best Scoring Run	6(3 rd 3:55)	12(4 th 4:36)
Lead Changes	0	
Times Tied	0	
Time with Lead	19:35	00:00

Points from	KSU	TCU
Turnovers	2	3
Paint	10	8
Second Chance	5	6
Fast Breaks	2	7
Bench	9	8

	Period by Period Scoring				
	1st	2nd	3rd	4th	TOT
KSU	13	14	21	13	61
TCU	8	14	11	17	50



Kansas St. at TCU

03/05/22 Ed and Rae Schollmaier Arena, Fort Worth
2021-22 Women's Basketball

Game Time: 1:00 PM
Game Duration: 2:06
Attendance: 1,595

Officials: Doug Knight, Missy Brooks, Nick Marshall

{ Players => All; } FG Types => All; Results => All;

{ Players => All; } FG Types => All; Results => All;

TCU

Kansas St.

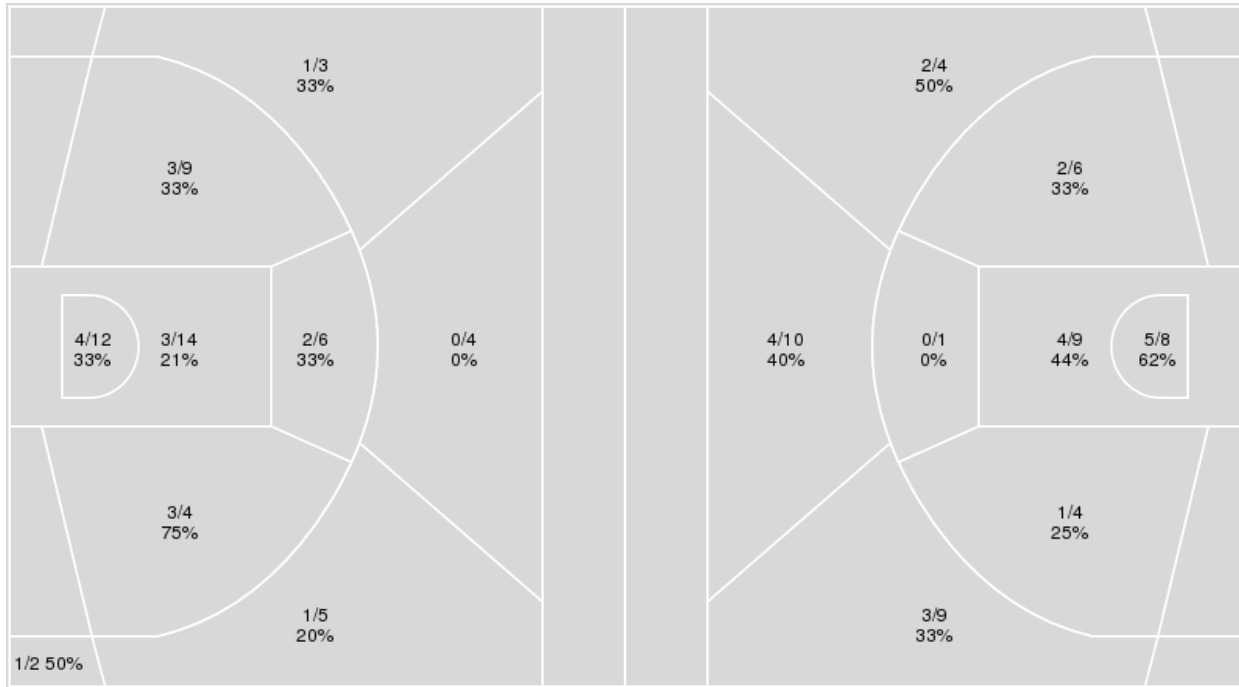

TCU	M/A	%
Field Goals	18/59	31
2 Points	15/45	33
3 Points	3/14	21
Free Throws	11/21	52

Kansas St.	M/A	%
Field Goals	21/51	41
2 Points	12/28	43
3 Points	9/23	39
Free Throws	10/15	67



Kansas St. at TCU

03/05/22 Ed and Rae Schollmaier Arena, Fort Worth
2021-22 Women's Basketball

Game Time: 1:00 PM
Game Duration: 2:06
Attendance: 1,595

Officials: Doug Knight, Missy Brooks, Nick Marshall

Kansas St.

No	Name	Mins		Score		Points Diff		Points per Min		Assists		Rebounds		Steals		Turnovers	
		On	Off	On	Off	On	Off	On	Off	On	Off	On	Off	On	Off	On	Off
2	Cymone Goodrich	08:33	31:27	5 - 12	56 - 38	-7	18	0.58	1.78	2	15	9	32	0	2	4	16
3	Jaelyn Glenn	27:00	13:00	29 - 34	32 - 16	-5	16	1.07	2.46	7	10	25	16	2	0	16	4
4	Serena Sundell	35:54	04:06	57 - 46	4 - 4	11	0	1.59	0.98	15	2	35	6	2	0	17	3
5	Brylee Glenn	27:39	12:21	58 - 33	3 - 17	25	-14	2.10	0.24	17	0	32	9	1	1	13	7
13	Laura Macke	24:12	15:48	42 - 33	19 - 17	9	2	1.74	1.20	12	5	24	17	1	1	11	9
14	Rebekah Dallinger	22:08	17:52	39 - 28	22 - 22	11	0	1.76	1.23	12	5	24	17	1	1	11	9
23	Jada Moore	05:16	34:44	3 - 6	58 - 44	-3	14	0.57	1.67	0	17	5	36	1	1	2	18
24	Emilee Ebert	17:30	22:30	19 - 23	42 - 27	-4	15	1.09	1.87	5	12	18	23	1	1	9	11
41	Taylor Lauterbach	09:14	30:46	13 - 9	48 - 41	4	7	1.41	1.56	2	15	10	31	1	1	7	13
50	Ayoka Lee	22:34	17:26	40 - 26	21 - 24	14	-3	1.77	1.20	13	4	23	18	0	2	10	10

TCU

No	Name	Mins		Score		Points Diff		Points per Min		Assists		Rebounds		Steals		Turnovers	
		On	Off	On	Off	On	Off	On	Off	On	Off	On	Off	On	Off	On	Off
0	Caroline Germond	12:01	27:59	14 - 18	36 - 43	-4	-7	1.17	1.29	4	8	10	27	5	4	5	9
1	Aahliyah Jackson	27:16	12:44	37 - 51	13 - 10	-14	3	1.36	1.02	10	2	21	16	6	3	7	7
2	Tara Manumaleuga	09:40	30:20	8 - 9	42 - 52	-1	-10	0.83	1.38	1	11	8	29	4	5	5	9
4	Okako Adika	29:58	10:02	44 - 52	6 - 9	-8	-3	1.47	0.60	12	0	27	10	5	4	10	4
5	Yummy Morris	11:33	28:27	10 - 18	40 - 43	-8	-3	0.87	1.41	2	10	9	28	1	8	5	9
15	Aja Holmes	13:42	26:18	17 - 10	33 - 51	7	-18	1.24	1.25	2	10	20	17	2	7	6	8
20	Lauren Heard	39:35	00:25	48 - 60	2 - 1	-12	1	1.21	4.80	12	0	36	1	9	0	14	0
23	Michelle Berry	33:53	06:07	43 - 54	7 - 7	-11	0	1.27	1.14	10	2	32	5	6	3	10	4
24	Kayla Mokwuah	09:47	30:13	15 - 14	35 - 47	1	-12	1.53	1.16	3	9	7	30	5	4	3	11
32	Patricia Morris	12:35	27:25	14 - 19	36 - 42	-5	-6	1.11	1.31	4	8	15	22	2	7	5	9



Kansas St. at TCU

03/05/22 Ed and Rae Schollmaier Arena, Fort Worth
2021-22 Women's Basketball

Game Time: 1:00 PM
Game Duration: 2:06
Attendance: 1,595

Officials: Doug Knight, Missy Brooks, Nick Marshall

Players => AllFG Types=>AllResults=>All

Kansas St.

All Field Goals

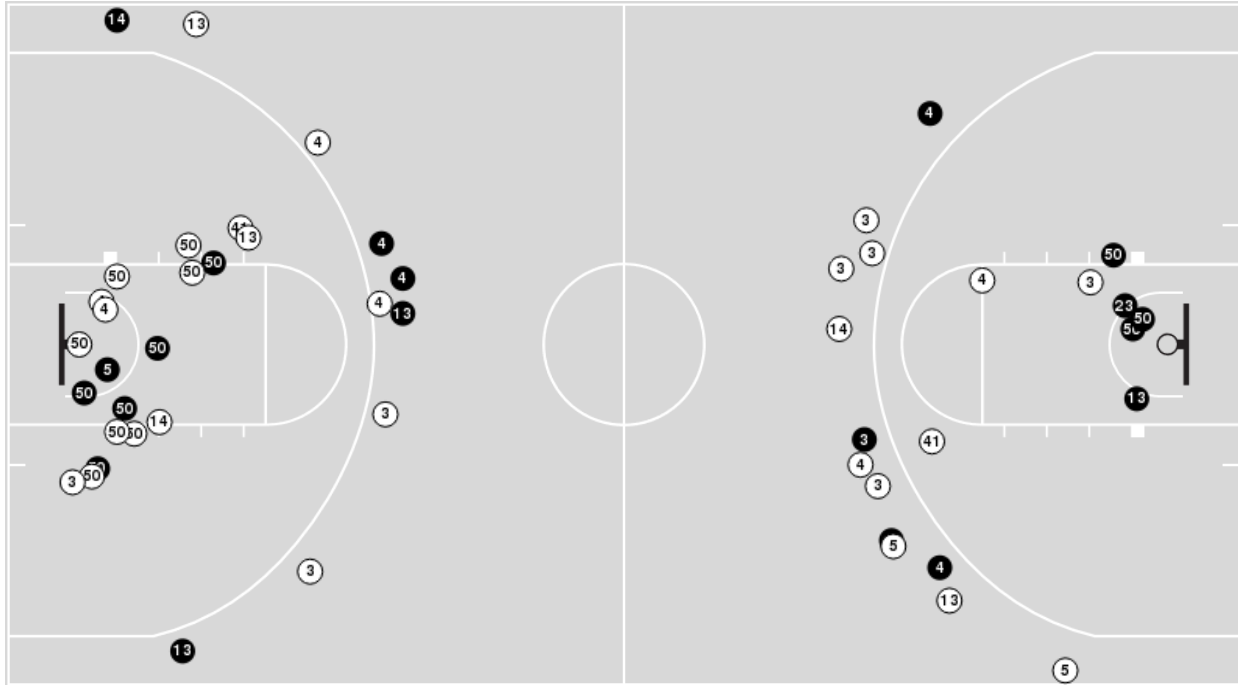

Blow Up Chart

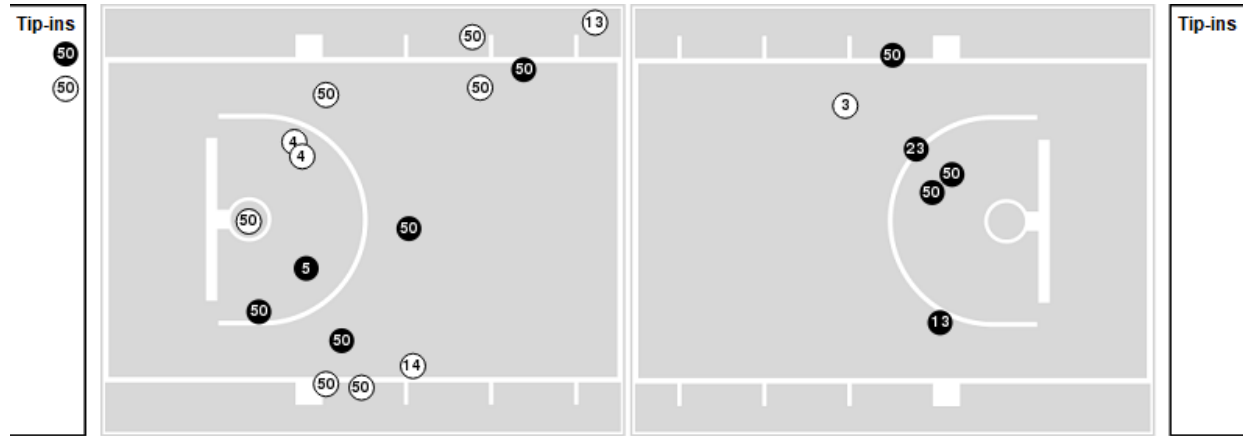

● Made ○ Missed N - Player Number

Kansas St.	M/A	%
Field Goals	21/51	41
2 Points	12/28	43
3 Points	9/23	39
Free Throws	10/15	67

Kansas St.	M/A	%
Points in the Paint	18 (9 / 17)	53
Fast Break Points	9 (6/8)	75
Second Chance Points	5 (2/4)	50
Effective FG%	50	



Players => AllFG Types=>AllResults=>All

TCU

All Field Goals

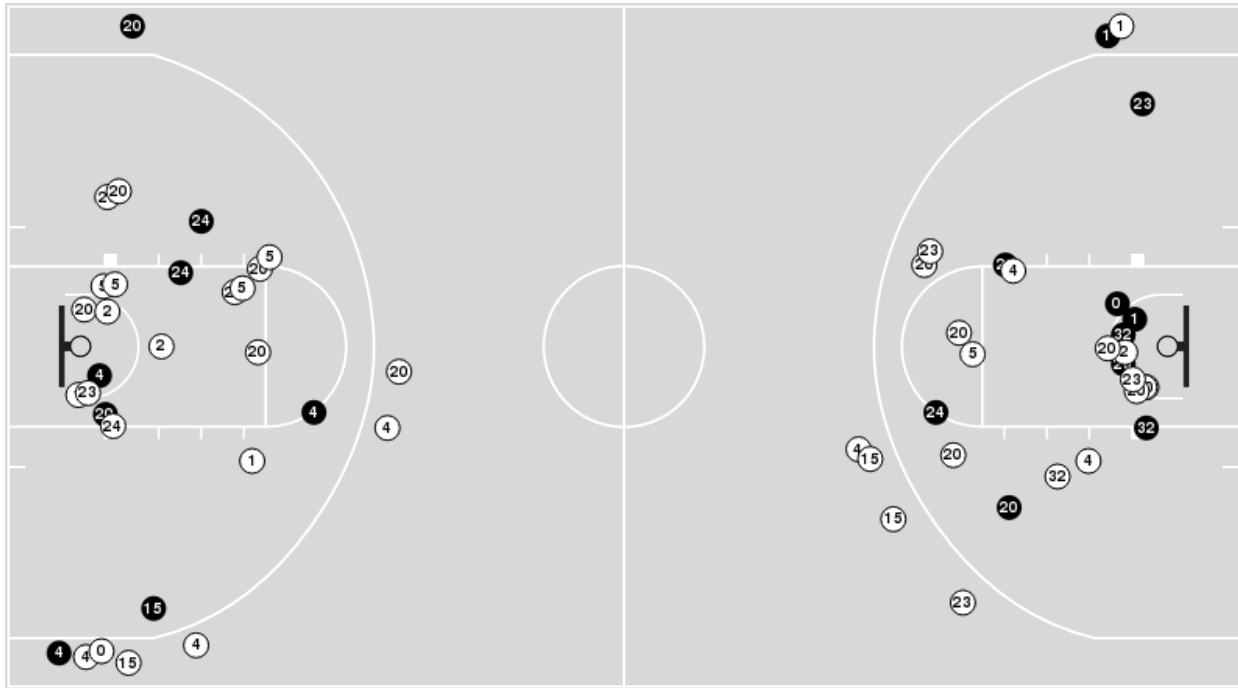

Blow Up Chart

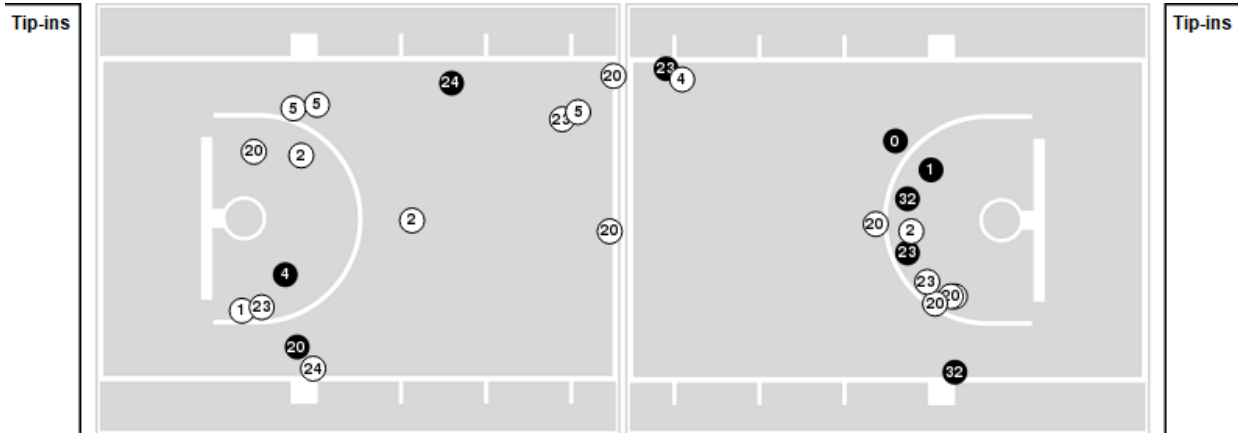

● Made ○ Missed N - Player Number

TCU	M/A	%
Field Goals	18/59	31
2 Points	15/45	33
3 Points	3/14	21
Free Throws	11/21	52

TCU	M/A	%
Points in the Paint	14 (7 / 26)	27
Fast Break Points	10 (6/8)	75
Second Chance Points	8 (6/14)	43
Effective FG%	33	



Officials: Doug Knight, Missy Brooks, Nick Marshall

Kansas St.

Lineup	Quarter On	Time On	Quarter Off	Time Off	Time on Court	Score	Score Diff	Reb	Stl	Tov	Ass	PPP
3- Glenn J/ 4- Sundell S/ 5- Glenn B/ 24- Ebert E/ 50- Lee A/	1	10:00	1	07:39	02:21	4-2	2	2	0	2	2	1.0000
4- Sundell S/ 5- Glenn B/ 14- Dallinger R/ 24- Ebert E/ 50- Lee A/	1	07:39	1	06:31	01:08	0-2	-2	3	0	1	0	0.0000
2- Goodrich C/ 5- Glenn B/ 14- Dallinger R/ 24- Ebert E/ 50- Lee A/	1	06:31	1	06:00	00:31	0-2	-2	0	0	0	0	0.0000
2- Goodrich C/ 5- Glenn B/ 13- Macke L/ 14- Dallinger R/ 50- Lee A/	1	06:00	1	04:18	01:42	2-0	2	2	0	3	1	0.5000
2- Goodrich C/ 5- Glenn B/ 13- Macke L/ 14- Dallinger R/ 41- Lauterbach T/	1	04:18	1	03:14	01:04	2-0	2	2	0	0	1	1.0000
3- Glenn J/ 4- Sundell S/ 5- Glenn B/ 13- Macke L/ 41- Lauterbach T/	1	03:14	1	00:57	02:16	3-2	1	4	0	2	0	0.6944
3- Glenn J/ 4- Sundell S/ 23- Moore J/ 24- Ebert E/ 41- Lauterbach T/	1	00:57	2	09:05	01:53	2-0	2	2	1	2	0	0.5000
3- Glenn J/ 4- Sundell S/ 5- Glenn B/ 24- Ebert E/ 41- Lauterbach T/	2	09:05	2	07:26	01:39	3-3	0	2	0	1	1	1.5000
3- Glenn J/ 4- Sundell S/ 5- Glenn B/ 13- Macke L/ 41- Lauterbach T/	2	07:26	2	06:30	00:56	3-2	1	0	0	1	0	1.5000
3- Glenn J/ 4- Sundell S/ 5- Glenn B/ 13- Macke L/ 14- Dallinger R/	2	06:30	2	03:23	03:07	7-3	4	4	1	3	2	1.1905
3- Glenn J/ 4- Sundell S/ 13- Macke L/ 14- Dallinger R/ 23- Moore J/	2	03:23	2	03:23	00:00	0-0	0	0	0	0	0	0.0000
2- Goodrich C/ 3- Glenn J/ 4- Sundell S/ 13- Macke L/ 23- Moore J/	2	03:23	3	10:00	03:23	1-6	-5	3	0	0	0	0.2049
3- Glenn J/ 4- Sundell S/ 5- Glenn B/ 24- Ebert E/ 50- Lee A/	3	10:00	3	05:58	04:02	6-4	2	4	0	0	2	0.8571
4- Sundell S/ 5- Glenn B/ 13- Macke L/ 14- Dallinger R/ 50- Lee A/	3	05:58	3	01:52	04:06	15-5	10	3	0	0	4	2.1802
3- Glenn J/ 4- Sundell S/ 13- Macke L/ 14- Dallinger R/ 50- Lee A/	3	01:52	3	01:26	00:26	0-0	0	0	0	1	0	0.0000
3- Glenn J/ 4- Sundell S/ 13- Macke L/ 14- Dallinger R/ 41- Lauterbach T/	3	01:26	4	10:00	01:26	0-2	-2	0	0	1	0	0.0000
3- Glenn J/ 4- Sundell S/ 14- Dallinger R/ 24- Ebert E/ 50- Lee A/	4	10:00	4	08:15	01:45	0-0	0	1	0	2	0	0.0000
2- Goodrich C/ 3- Glenn J/ 14- Dallinger R/ 24- Ebert E/ 50- Lee A/	4	08:15	4	07:26	00:49	0-2	-2	2	0	0	0	0.0000
2- Goodrich C/ 3- Glenn J/ 4- Sundell S/ 24- Ebert E/ 50- Lee A/	4	07:26	4	06:22	01:04	0-2	-2	0	0	1	0	0.0000
3- Glenn J/ 4- Sundell S/ 5- Glenn B/ 13- Macke L/ 24- Ebert E/	4	06:22	4	06:04	00:18	0-1	-1	0	0	0	0	0.0000
3- Glenn J/ 4- Sundell S/ 13- Macke L/ 14- Dallinger R/ 24- Ebert E/	4	06:04	4	05:15	00:49	0-2	-2	0	0	0	0	0.0000
3- Glenn J/ 4- Sundell S/ 13- Macke L/ 14- Dallinger R/ 50- Lee A/	4	05:15	4	04:29	00:46	0-3	-3	1	0	0	0	0.0000
4- Sundell S/ 5- Glenn B/ 13- Macke L/ 14- Dallinger R/ 50- Lee A/	4	04:29	4	01:11	03:18	9-4	5	4	0	0	4	1.8000
4- Sundell S/ 5- Glenn B/ 14- Dallinger R/ 24- Ebert E/ 50- Lee A/	4	01:11	4	00:36	00:35	3-0	3	1	0	0	0	1.7045
4- Sundell S/ 5- Glenn B/ 13- Macke L/ 14- Dallinger R/ 24- Ebert E/	4	00:36	4	00:26	00:10	0-1	-1	1	0	0	0	0.0000
4- Sundell S/ 5- Glenn B/ 14- Dallinger R/ 24- Ebert E/ 50- Lee A/	4	00:26	4	00:25	00:01	1-0	1	0	0	0	0	1.1364
4- Sundell S/ 5- Glenn B/ 13- Macke L/ 14- Dallinger R/ 24- Ebert E/	4	00:25	4	00:00	00:25	0-2	-2	0	0	0	0	0.0000



Officials: Doug Knight, Missy Brooks, Nick Marshall

TCU

Lineup	Quarter On	Time On	Quarter Off	Time Off	Time on Court	Score	Score Diff	Reb	Stl	Tov	Ass	PPP
1- Jackson A/ 4- Adika O/ 20- Heard L/ 23- Berry M/ 24- Mokwuah K/	1	10:00	1	07:28	02:32	4-4	0	1	1	0	1	1.0309
1- Jackson A/ 2- Manumaleuga T/ 20- Heard L/ 23- Berry M/ 24- Mokwuah K/	1	07:28	1	05:38	01:50	2-0	2	3	2	0	0	0.4000
1- Jackson A/ 2- Manumaleuga T/ 5- Morris Y/ 20- Heard L/ 23- Berry M/	1	05:38	1	04:36	01:02	0-2	-2	0	0	1	0	0.0000
2- Manumaleuga T/ 5- Morris Y/ 15- Holmes A/ 20- Heard L/ 23- Berry M/	1	04:36	1	01:51	02:45	2-3	-1	1	1	1	0	0.3333
1- Jackson A/ 5- Morris Y/ 15- Holmes A/ 20- Heard L/ 23- Berry M/	1	01:51	1	00:57	00:53	0-2	-2	1	0	1	0	0.0000
0- Germond C/ 1- Jackson A/ 5- Morris Y/ 20- Heard L/ 23- Berry M/	1	00:57	2	10:00	00:58	0-2	-2	1	0	0	0	0.0000
0- Germond C/ 1- Jackson A/ 4- Adika O/ 20- Heard L/ 24- Mokwuah K/	2	10:00	2	07:26	02:34	3-3	0	1	2	1	1	0.7732
0- Germond C/ 1- Jackson A/ 4- Adika O/ 20- Heard L/ 23- Berry M/	2	07:26	2	05:04	02:22	5-9	-4	0	1	0	2	1.2500
1- Jackson A/ 4- Adika O/ 15- Holmes A/ 20- Heard L/ 23- Berry M/	2	05:04	2	02:19	02:45	3-1	2	3	0	1	1	0.5102
4- Adika O/ 5- Morris Y/ 15- Holmes A/ 20- Heard L/ 23- Berry M/	2	02:19	2	00:29	01:49	3-1	2	3	0	1	1	0.8721
2- Manumaleuga T/ 4- Adika O/ 5- Morris Y/ 20- Heard L/ 23- Berry M/	2	00:29	3	10:00	00:30	0-0	0	0	0	0	0	0.0000
1- Jackson A/ 4- Adika O/ 5- Morris Y/ 20- Heard L/ 23- Berry M/	3	10:00	3	07:58	02:02	0-2	-2	2	0	1	0	0.0000
1- Jackson A/ 4- Adika O/ 20- Heard L/ 23- Berry M/ 24- Mokwuah K/	3	07:58	3	05:07	02:51	6-7	-1	2	0	2	1	1.2000
1- Jackson A/ 4- Adika O/ 20- Heard L/ 23- Berry M/ 32- Morris P/	3	05:07	3	03:08	01:59	3-9	-6	1	0	0	1	1.0417
0- Germond C/ 2- Manumaleuga T/ 4- Adika O/ 20- Heard L/ 32- Morris P/	3	03:08	4	10:00	03:08	2-3	-1	3	1	3	1	0.3333
0- Germond C/ 15- Holmes A/ 20- Heard L/ 23- Berry M/ 32- Morris P/	4	10:00	4	07:26	02:34	2-0	2	4	1	1	0	0.5155
4- Adika O/ 15- Holmes A/ 20- Heard L/ 23- Berry M/ 32- Morris P/	4	07:26	4	06:13	01:13	2-0	2	4	0	1	0	1.1364
1- Jackson A/ 4- Adika O/ 15- Holmes A/ 20- Heard L/ 23- Berry M/	4	06:13	4	05:15	00:58	3-0	3	3	0	0	0	1.5957
1- Jackson A/ 4- Adika O/ 20- Heard L/ 23- Berry M/ 32- Morris P/	4	05:15	4	01:34	03:41	5-7	-2	3	0	0	2	0.8503
1- Jackson A/ 4- Adika O/ 5- Morris Y/ 20- Heard L/ 23- Berry M/	4	01:34	4	00:50	00:44	2-2	0	0	0	0	1	2.0000
4- Adika O/ 5- Morris Y/ 15- Holmes A/ 20- Heard L/ 23- Berry M/	4	00:50	4	00:37	00:12	0-2	-2	0	0	0	0	0.0000
1- Jackson A/ 4- Adika O/ 5- Morris Y/ 20- Heard L/ 23- Berry M/	4	00:37	4	00:36	00:02	0-1	-1	0	0	0	0	0.0000
4- Adika O/ 5- Morris Y/ 15- Holmes A/ 20- Heard L/ 23- Berry M/	4	00:36	4	00:28	00:08	0-0	0	0	0	0	0	0.0000
1- Jackson A/ 4- Adika O/ 5- Morris Y/ 20- Heard L/ 23- Berry M/	4	00:28	4	00:25	00:03	1-0	1	0	0	0	0	1.1364
0- Germond C/ 2- Manumaleuga T/ 4- Adika O/ 5- Morris Y/ 15- Holmes A/	4	00:25	4	00:00	00:25	2-1	1	1	0	0	0	2.0000



Officials: Doug Knight, Missy Brooks, Nick Marshall

Kansas St.

Lineup	Time	Score	Score Diff	Pts/Min	Reb	Stl	Tov	Ass	PPP
4- Sundell S/ 5- Glenn B/ 13- Macke L/ 14- Dallinger R/ 50- Lee A/	07:24	24-9	15	3.2432	7	0	0	8	2.0202
3- Glenn J/ 4- Sundell S/ 5- Glenn B/ 24- Ebert E/ 50- Lee A/	06:23	10-6	4	1.5666	6	0	2	4	0.9091
2- Goodrich C/ 3- Glenn J/ 4- Sundell S/ 13- Macke L/ 23- Moore J/	03:23	1-6	-5	0.2956	3	0	0	0	0.2049
3- Glenn J/ 4- Sundell S/ 5- Glenn B/ 13- Macke L/ 41- Lauterbach T/	03:12	6-4	2	1.8750	4	0	3	0	0.9494
3- Glenn J/ 4- Sundell S/ 5- Glenn B/ 13- Macke L/ 14- Dallinger R/	03:07	7-3	4	2.2460	4	1	3	2	1.1905
3- Glenn J/ 4- Sundell S/ 23- Moore J/ 24- Ebert E/ 41- Lauterbach T/	01:53	2-0	2	1.0619	2	1	2	0	0.5000
3- Glenn J/ 4- Sundell S/ 14- Dallinger R/ 24- Ebert E/ 50- Lee A/	01:45	0-0	0	0.0000	1	0	2	0	0.0000
4- Sundell S/ 5- Glenn B/ 14- Dallinger R/ 24- Ebert E/ 50- Lee A/	01:44	4-2	2	2.3077	4	0	1	0	0.7092
2- Goodrich C/ 5- Glenn B/ 13- Macke L/ 14- Dallinger R/ 50- Lee A/	01:42	2-0	2	1.1765	2	0	3	1	0.5000
3- Glenn J/ 4- Sundell S/ 5- Glenn B/ 24- Ebert E/ 41- Lauterbach T/	01:39	3-3	0	1.8182	2	0	1	1	1.5000
3- Glenn J/ 4- Sundell S/ 13- Macke L/ 14- Dallinger R/ 41- Lauterbach T/	01:26	0-2	-2	0.0000	0	0	1	0	0.0000
3- Glenn J/ 4- Sundell S/ 13- Macke L/ 14- Dallinger R/ 50- Lee A/	01:12	0-3	-3	0.0000	1	0	1	0	0.0000
2- Goodrich C/ 5- Glenn B/ 13- Macke L/ 14- Dallinger R/ 41- Lauterbach T/	01:04	2-0	2	1.8750	2	0	0	1	1.0000
2- Goodrich C/ 3- Glenn J/ 4- Sundell S/ 24- Ebert E/ 50- Lee A/	01:04	0-2	-2	0.0000	0	0	1	0	0.0000
2- Goodrich C/ 3- Glenn J/ 14- Dallinger R/ 24- Ebert E/ 50- Lee A/	00:49	0-2	-2	0.0000	2	0	0	0	0.0000
3- Glenn J/ 4- Sundell S/ 13- Macke L/ 14- Dallinger R/ 24- Ebert E/	00:49	0-2	-2	0.0000	0	0	0	0	0.0000
4- Sundell S/ 5- Glenn B/ 13- Macke L/ 14- Dallinger R/ 24- Ebert E/	00:35	0-3	-3	0.0000	1	0	0	0	0.0000
2- Goodrich C/ 5- Glenn B/ 14- Dallinger R/ 24- Ebert E/ 50- Lee A/	00:31	0-2	-2	0.0000	0	0	0	0	0.0000
3- Glenn J/ 4- Sundell S/ 5- Glenn B/ 13- Macke L/ 24- Ebert E/	00:18	0-1	-1	0.0000	0	0	0	0	0.0000
3- Glenn J/ 4- Sundell S/ 13- Macke L/ 14- Dallinger R/ 23- Moore J/	00:00	0-0	0	NaN	0	0	0	0	0.0000



Kansas St. at TCU

03/05/22 Ed and Rae Schollmaier Arena, Fort Worth
2021-22 Women's Basketball

Game Time: 1:00 PM
Game Duration: 2:06
Attendance: 1,595

Officials: Doug Knight, Missy Brooks, Nick Marshall

TCU

Lineup	Time	Score	Score Diff	Pts/Min	Reb	Stl	Tov	Ass	PPP
1- Jackson A/ 4- Adika O/ 20- Heard L/ 23- Berry M/ 32- Morris P/	05:40	8-16	-8	1.4118	4	0	0	3	0.9132
1- Jackson A/ 4- Adika O/ 20- Heard L/ 23- Berry M/ 24- Mokwuah K/	05:23	10-11	-1	1.8576	3	1	2	2	1.1261
1- Jackson A/ 4- Adika O/ 15- Holmes A/ 20- Heard L/ 23- Berry M/	03:43	6-1	5	1.6143	6	0	1	1	0.7732
0- Germond C/ 2- Manumaleuga T/ 4- Adika O/ 20- Heard L/ 32- Morris P/	03:08	2-3	-1	0.6383	3	1	3	1	0.3333
1- Jackson A/ 4- Adika O/ 5- Morris Y/ 20- Heard L/ 23- Berry M/	02:51	3-5	-2	1.0526	2	0	1	1	0.5102
2- Manumaleuga T/ 5- Morris Y/ 15- Holmes A/ 20- Heard L/ 23- Berry M/	02:45	2-3	-1	0.7273	1	1	1	0	0.3333
0- Germond C/ 1- Jackson A/ 4- Adika O/ 20- Heard L/ 24- Mokwuah K/	02:34	3-3	0	1.1688	1	2	1	1	0.7732
0- Germond C/ 15- Holmes A/ 20- Heard L/ 23- Berry M/ 32- Morris P/	02:34	2-0	2	0.7792	4	1	1	0	0.5155
0- Germond C/ 1- Jackson A/ 4- Adika O/ 20- Heard L/ 23- Berry M/	02:22	5-9	-4	2.1127	0	1	0	2	1.2500
4- Adika O/ 5- Morris Y/ 15- Holmes A/ 20- Heard L/ 23- Berry M/	02:09	3-3	0	1.3953	3	0	1	1	0.6757
1- Jackson A/ 2- Manumaleuga T/ 20- Heard L/ 23- Berry M/ 24- Mokwuah K/	01:50	2-0	2	1.0909	3	2	0	0	0.4000
4- Adika O/ 15- Holmes A/ 20- Heard L/ 23- Berry M/ 32- Morris P/	01:13	2-0	2	1.6438	4	0	1	0	1.1364
1- Jackson A/ 2- Manumaleuga T/ 5- Morris Y/ 20- Heard L/ 23- Berry M/	01:02	0-2	-2	0.0000	0	0	1	0	0.0000
0- Germond C/ 1- Jackson A/ 5- Morris Y/ 20- Heard L/ 23- Berry M/	00:58	0-2	-2	0.0000	1	0	0	0	0.0000
1- Jackson A/ 5- Morris Y/ 15- Holmes A/ 20- Heard L/ 23- Berry M/	00:53	0-2	-2	0.0000	1	0	1	0	0.0000
2- Manumaleuga T/ 4- Adika O/ 5- Morris Y/ 20- Heard L/ 23- Berry M/	00:30	0-0	0	0.0000	0	0	0	0	0.0000
0- Germond C/ 2- Manumaleuga T/ 4- Adika O/ 5- Morris Y/ 15- Holmes A/	00:25	2-1	1	4.8000	1	0	0	0	2.0000