



Oklahoma at TCU

02/23/22 Ed and Rae Schollmaier Arena, Fort Worth
2021-22 Women's Basketball

Game Time: 6:30 PM
Game Duration: 1:48
Attendance: 1,466

Officials: Jesse Dickerson, Brian Hall, Ify Seales

Oklahoma - 92

Record: 21-6 (10-5)

NO.	Name	Min	FG	3P	FT	Rebounds			Fouls		TP	AS	TO	ST	Blocks		+/-
			M-A	M-A	M-A	OR	DR	TOT	PF	FD					BS	BA	
34	Liz Scott	F 18:01	4-7	1-2	2-2	1	5	6	3	2	11	2	1	1	3	1	13
1	Nevaeh Tot	G 22:16	0-3	0-3	0-0	0	1	1	2	0	0	3	3	1	0	0	13
4	Kennady Tucker	G 22:28	4-4	0-0	0-0	1	0	1	4	2	8	5	2	3	0	0	18
25	Madi Williams	G 12:53	4-9	4-6	0-0	0	5	5	1	1	12	1	3	1	0	2	19
30	Taylor Robertson	G 19:53	4-6	3-5	0-0	0	3	3	0	0	11	4	0	0	0	0	30
10	Kelbie Washington	19:17	2-5	0-2	1-4	0	4	4	1	3	5	6	4	3	0	0	24
21	Nydia Lampkin	14:34	5-7	0-0	2-2	0	3	3	1	1	12	0	0	0	0	1	17
24	Skylar Vann	20:10	6-10	3-4	2-3	2	3	5	1	3	17	1	0	3	0	1	15
23	Kaley Perkins	21:48	1-7	1-6	0-0	0	1	1	1	0	3	0	0	0	1	0	14
12	Gabby Gregory	21:50	3-8	3-8	4-4	0	5	5	1	2	13	1	3	0	0	0	7
33	Emma Svoboda	05:31	0-0	0-0	0-0	0	1	1	0	0	0	1	0	1	0	0	3
13	Jordan Moser	01:19	0-1	0-0	0-0	0	0	0	0	0	0	0	0	0	0	0	2
Team						1	8	9			0		0				
Totals			33-67	15-36	11-15	5	39	44	15	14	92	24	16	13	4	5	35

Shooting By Period		
1 st FG%	10-22	45.5%
3PT%	6-11	54.5%
FT%	0-2	0%
2 nd FG%	8-11	72.7%
3PT%	3-5	60.0%
FT%	6-8	75%
3 rd FG%	8-16	50.0%
3PT%	2-7	28.6%
FT%	5-5	100%
4 th FG%	7-18	38.9%
3PT%	4-13	30.8%
FT%	0-0	0%
GM FG%	33-67	49.3%
3PT%	15-36	41.7%
FT%	11-15	73.3%

Technical Fouls: NONE

Dead Ball Rebounds: 2, 0

TCU - 57

Record: 6-18 (2-13)

NO.	Name	Min	FG	3P	FT	Rebounds			Fouls		TP	AS	TO	ST	Blocks		+/-
			M-A	M-A	M-A	OR	DR	TOT	PF	FD					BS	BA	
4	Okako Adika	F 28:54	1-5	1-4	2-2	1	2	3	4	1	5	3	3	1	1	1	-34
23	Michelle Berry	F 11:06	1-1	1-1	0-0	0	1	1	3	3	3	0	2	1	0	0	-19
24	Kayla Mokwuah	C 20:34	11-17	0-0	0-0	2	4	6	2	2	22	1	1	0	2	0	-16
2	Tara Manumaleuga	G 22:59	2-7	0-3	1-2	0	4	4	0	2	5	2	2	1	1	1	-14
20	Lauren Heard	G 22:46	0-8	0-2	2-2	1	4	5	1	1	2	3	6	1	0	2	-24
0	Caroline Germond	26:54	0-6	0-3	0-0	0	3	3	3	0	0	3	2	3	0	0	-15
5	Yummy Morris	10:02	1-4	0-0	0-0	1	2	3	0	0	2	1	2	1	0	0	-6
13	Tavy Diggs	19:02	6-8	0-0	1-1	1	5	6	1	2	13	2	0	1	0	0	-18
15	Aja Holmes	12:31	0-3	0-3	0-0	0	0	0	0	0	0	0	0	0	1	0	-17
32	Patricia Morris	01:56	0-0	0-0	2-2	0	1	1	0	1	2	0	1	0	0	0	-1
1	Aahliyah Jackson	10:40	0-1	0-1	3-4	0	2	2	0	2	3	1	0	0	0	0	-3
10	Paige Bradley	12:36	0-6	0-6	0-0	0	0	0	1	1	0	0	0	0	0	0	-8
Team						0	3	3			0		0				
Totals			22-66	2-23	11-13	6	31	37	15	15	57	16	19	9	5	4	-35

Shooting By Period		
1 st FG%	7-16	43.8%
3PT%	1-5	20.0%
FT%	2-2	100%
2 nd FG%	1-16	6.3%
3PT%	1-7	14.3%
FT%	5-6	83.3%
3 rd FG%	7-18	38.9%
3PT%	0-6	0.0%
FT%	4-5	80%
4 th FG%	7-16	43.8%
3PT%	0-5	0.0%
FT%	0-0	0%
GM FG%	22-66	33.3%
3PT%	2-23	8.7%
FT%	11-13	84.6%

Technical Fouls: Berry 2nd:06

Dead Ball Rebounds: 1, 0

	OU	TCU
Biggest lead	36 (4 th 5:19)	0 (1 st 10:00)
Best Scoring Run	19 (2 nd 1:38)	6 (4 th 9:29)
Lead Changes	0	
Times Tied	1	
Time with Lead	39:25	00:00

	OU	TCU
Points from		
Turnovers	23	13
Paint	30	30
Second Chance	9	2
Fast Breaks	30	3
Bench	50	20

	Period by Period Scoring				
	1st	2nd	3rd	4th	TOT
OU	26	25	23	18	92
TCU	17	8	18	14	57



Period 1

Quarter Starters:

TCU	2 Manumaleuga T	4 Adika O	20 Heard L	23 Berry M	24 Mokwuah K
OU	1 Tot N	4 Tucker K	25 Williams M	30 Robertson T	34 Scott L

Game Time	TCU	Score	Diff	OU
10:00	23 BERRY M jumpball lost			34 SCOTT L jumpball won
09:51		0-3	-3	25 WILLIAMS M 3pt FG , jump shot made (3)
09:51				30 ROBERTSON T assist (1)
09:26	2 MANUMALEUGA T 2pt FG in the paint, layup missed			
09:23				34 SCOTT L defensive rebound (1)
09:12				34 SCOTT L 2pt FG in the paint, driving layup blocked
09:12	24 MOKWUAH K block (1)			
09:07	20 HEARD L defensive rebound (1)			
09:01	24 MOKWUAH K 2pt FG in the paint, layup made (2)	2-3	-1	
09:01	2 MANUMALEUGA T assist (1)			
08:52				25 WILLIAMS M 3pt FG , jump shot missed
08:46				34 SCOTT L offensive rebound (2)
08:37		2-6	-4	34 SCOTT L 3pt FG second chance, jump shot made (3)
08:37				4 TUCKER K assist (1)
08:10	24 MOKWUAH K 2pt FG in the paint, layup made (4)	4-6	-2	
08:10	20 HEARD L assist (1)			
07:56				1 TOT N 3pt FG , jump shot missed
07:52	4 ADIKA O defensive rebound (1)			
07:41	24 MOKWUAH K 2pt FG outside the paint, jump shot made (6)	6-6	0	
07:41	20 HEARD L assist (2)			
07:30				25 WILLIAMS M 2pt FG in the paint, driving layup missed
07:27	23 BERRY M defensive rebound (1)			
07:22	20 HEARD L turnover bad pass (1)			4 TUCKER K steal (1)
07:15		6-9	-3	25 WILLIAMS M 3pt FG fast break from turnover, jump shot made (6)
07:15				4 TUCKER K assist (2)
06:46	2 MANUMALEUGA T 2pt FG in the paint, driving layup blocked			
06:46				34 SCOTT L block (1)
06:42				34 SCOTT L defensive rebound (3)
06:41	23 BERRY M steal (1)			34 SCOTT L turnover bad pass (1)
06:33	20 HEARD L 2pt FG from turnover in the paint, driving layup blocked			
06:33				34 SCOTT L block (2)
06:28				25 WILLIAMS M defensive rebound (1)
06:26				25 WILLIAMS M 2pt FG in the paint, driving layup blocked
06:26	4 ADIKA O block (1)			
06:26				4 TUCKER K offensive rebound (1)
06:26				1 TOT N substitution out
06:26				25 WILLIAMS M substitution out
06:26				34 SCOTT L substitution out
06:26				10 WASHINGTON K substitution in
06:26				21 LAMPKIN N substitution in
06:26				24 VANN S substitution in



Officials: Jesse Dickerson, Brian Hall, Ify Seales

Game Time	TCU	Score	Diff	OU
06:25				21 LAMPKIN N 2pt FG second chance in the paint, layup missed
06:20	24 MOKWUAH K defensive rebound (1)			
06:18	20 HEARD L turnover lost ball (2)			10 WASHINGTON K steal (1)
06:18		6-11	-5	21 LAMPKIN N 2pt FG fast break from turnover in the paint, layup made (2)
06:18				30 ROBERTSON T assist (2)
06:18	24 MOKWUAH K turnover bad pass (1)			10 WASHINGTON K steal (2)
06:12	23 BERRY M foul shooting (1 - 1)			10 WASHINGTON K foul drawn (1)
05:45	20 HEARD L substitution out			
05:45	0 GERMOND C substitution in			
05:45				4 TUCKER K substitution out
05:45				23 PERKINS K substitution in
05:45				10 WASHINGTON K free throw fast break 1 - 2 missed
05:45				offensive dead ball rebound (1)
05:36				10 WASHINGTON K free throw fast break 2 - 2 missed
05:36	0 GERMOND C defensive rebound (1)			
05:36	24 MOKWUAH K foul drawn (1)			23 PERKINS K foul personal (1 - 1)
05:34	24 MOKWUAH K 2pt FG in the paint, layup missed			
05:33				24 VANN S defensive rebound (1)
05:33	24 MOKWUAH K foul personal (1 - 2)			24 VANN S foul drawn (1)
05:33	24 MOKWUAH K substitution out			
05:33	5 MORRIS Y substitution in			
05:22				10 WASHINGTON K 2pt FG in the paint, driving layup missed
05:19	defensive rebound (6)			
05:10	0 GERMOND C 3pt FG , jump shot missed			
05:06				10 WASHINGTON K defensive rebound (1)
05:01				23 PERKINS K 3pt FG , jump shot missed
04:57	5 MORRIS Y defensive rebound (1)			
04:43	0 GERMOND C turnover bad pass (1)			
04:43	Timeout media			
04:43	2 MANUMALEUGA T substitution out			
04:43	20 HEARD L substitution in			
04:43				21 LAMPKIN N substitution out
04:43				30 ROBERTSON T substitution out
04:43				12 GREGORY G substitution in
04:43				25 WILLIAMS M substitution in
04:42		6-13	-7	10 WASHINGTON K 2pt FG from turnover in the paint, layup made (2)
04:28	23 BERRY M 3pt FG , jump shot made (3)	9-13	-4	
04:28	5 MORRIS Y assist (1)			
04:09		9-15	-6	24 VANN S 2pt FG in the paint, layup made (2)
03:47	20 HEARD L 3pt FG , jump shot missed			
03:47				12 GREGORY G defensive rebound (1)
03:43				12 GREGORY G turnover travel (1)
03:29	5 MORRIS Y 2pt FG from turnover in the paint, layup made (2)	11-15	-4	
03:29	0 GERMOND C assist (1)			
03:21		11-18	-7	23 PERKINS K 3pt FG fast break, jump shot made (3)
03:21				10 WASHINGTON K assist (1)
03:04	20 HEARD L turnover bad pass (3)			10 WASHINGTON K steal (3)



Officials: Jesse Dickerson, Brian Hall, Ify Seales

Game Time	TCU	Score	Diff	OU
02:59				25 WILLIAMS M 3pt FG from turnover, jump shot missed
02:54	20 HEARD L defensive rebound (2)			
02:49	20 HEARD L turnover bad pass (4)			
02:49	5 MORRIS Y substitution out			
02:49	23 BERRY M substitution out			
02:49	13 DIGGS T substitution in			
02:49	15 HOLMES A substitution in			
02:49				10 WASHINGTON K substitution out
02:49				23 PERKINS K substitution out
02:49				24 VANN S substitution out
02:49				1 TOT N substitution in
02:49				4 TUCKER K substitution in
02:49				34 SCOTT L substitution in
02:34		11-20	-9	4 TUCKER K 2pt FG from turnover in the paint, layup made (2)
02:34				34 SCOTT L assist (1)
02:08	4 ADIKA O 3pt FG , jump shot missed			
02:06	13 DIGGS T offensive rebound (1)			
02:05	13 DIGGS T 2pt FG second chance in the paint, layup made (2)	13-20	-7	
01:58	4 ADIKA O foul personal (1 - 3)			25 WILLIAMS M foul drawn (1)
01:54	0 GERMOND C steal (1)			25 WILLIAMS M turnover lost ball (1)
01:49	0 GERMOND C 2pt FG from turnover in the paint, layup missed			
01:45				25 WILLIAMS M defensive rebound (2)
01:41		13-23	-10	12 GREGORY G 3pt FG fast break, jump shot made (3)
01:41				1 TOT N assist (1)
01:36	Timeout 30 Sec			
01:24	13 DIGGS T 2pt FG in the paint, jump shot made (4)	15-23	-8	
01:11	13 DIGGS T foul personal (1 - 4)			34 SCOTT L foul drawn (1)
01:01		15-26	-11	12 GREGORY G 3pt FG , jump shot made (6)
01:01				34 SCOTT L assist (2)
00:39	0 GERMOND C 3pt FG , jump shot missed			
00:36				12 GREGORY G defensive rebound (2)
00:30				12 GREGORY G 3pt FG , jump shot missed
00:27	13 DIGGS T defensive rebound (2)			
00:18	20 HEARD L foul drawn (1)			1 TOT N foul shooting (1 - 2)
00:18	4 ADIKA O substitution out			
00:18	13 DIGGS T substitution out			
00:18	2 MANUMALEUGA T substitution in			
00:18	32 MORRIS P substitution in			
00:18	20 HEARD L free throw 1 - 2 made (1)	16-26	-10	
00:18	20 HEARD L free throw 2 - 2 made (2)	17-26	-9	
00:02				25 WILLIAMS M 2pt FG in the paint, layup blocked
00:02	15 HOLMES A block (1)			
00:02				offensive rebound (11)
00:01				34 SCOTT L 2pt FG second chance in the paint, layup missed
00:00	32 MORRIS P defensive rebound (1)			
END OF PERIOD				
TCU 17-26 OU				



Oklahoma at TCU

02/23/22 Ed and Rae Schollmaier Arena, Fort Worth
2021-22 Women's Basketball

Game Time: 6:30 PM
Game Duration: 1:48
Attendance: 1,466

Officials: Jesse Dickerson, Brian Hall, Ify Seales

Oklahoma - 26

NO.	Name	F	Min	FG			Rebounds			Fouls		TP	AS	TO	ST	Blocks		+/-
				M-A	3P	FT	OR	DR	TOT	PF	FD					BS	BA	
34	Liz Scott	F	06:23	1-3	1-1	0-0	1	2	3	0	1	3	2	1	0	2	1	5
1	Nevaeh Tot	G	06:23	0-1	0-1	0-0	0	0	0	1	0	0	1	0	0	0	0	5
4	Kennady Tucker	G	07:04	1-1	0-0	0-0	1	0	1	0	0	2	2	0	1	0	0	7
25	Madi Williams	G	08:17	2-7	2-4	0-0	0	2	2	0	1	6	0	1	0	0	2	7
30	Taylor Robertson	G	05:17	0-0	0-0	0-0	0	0	0	0	0	0	2	0	0	0	0	5
10	Kelbie Washington		03:37	1-2	0-0	0-2	0	1	1	0	1	2	1	0	3	0	0	4
21	Nydia Lampkin		01:43	1-2	0-0	0-0	0	0	0	0	0	2	0	0	0	0	0	2
24	Skylar Vann		03:37	1-1	0-0	0-0	0	1	1	0	1	2	0	0	0	0	0	4
23	Kaley Perkins		02:56	1-2	1-2	0-0	0	0	0	1	0	3	0	0	0	0	0	2
12	Gabby Gregory		04:43	2-3	2-3	0-0	0	2	2	0	0	6	0	1	0	0	0	4
Team							1	0	1			0		0				
Totals				10-22	6-11	0-2	3	8	11	2	4	26	8	3	4	2	3	9

Shooting By Period		
1st FG%	10-22	45.5%
3PT%	6-11	54.5%
FT%	0-2	0%
GM FG%	10-22	45.5%
3PT%	6-11	54.5%
FT%	0-2	0.0%

Dead Ball Rebounds: 1, 0

Technical Fouls::NONE

TCU - 17

NO.	Name	F	Min	FG			Rebounds			Fouls		TP	AS	TO	ST	Blocks		+/-
				M-A	3P	FT	OR	DR	TOT	PF	FD					BS	BA	
4	Okako Adika	F	09:42	0-1	0-1	0-0	0	1	1	1	0	0	0	0	0	1	0	-11
23	Michelle Berry	F	07:11	1-1	1-1	0-0	0	1	1	1	0	3	0	0	1	0	0	-7
24	Kayla Mokwuah	C	04:27	3-4	0-0	0-0	0	1	1	1	1	6	0	1	0	1	0	-5
2	Tara Manumaleuga	G	05:35	0-2	0-0	0-0	0	0	0	0	0	0	1	0	0	0	1	-3
20	Lauren Heard	G	08:58	0-2	0-1	2-2	0	2	2	0	1	2	2	4	0	0	1	-9
0	Caroline Germond		05:45	0-3	0-2	0-0	0	1	1	0	0	0	1	1	1	0	0	-4
5	Yummy Morris		02:44	1-1	0-0	0-0	0	1	1	0	0	2	1	0	0	0	0	-2
13	Tavy Diggs		02:31	2-2	0-0	0-0	1	1	2	1	0	4	0	0	0	0	0	-4
15	Aja Holmes		02:49	0-0	0-0	0-0	0	0	0	0	0	0	0	0	0	1	0	-2
32	Patricia Morris		00:18	0-0	0-0	0-0	0	1	1	0	0	0	0	0	0	0	0	2
Team							0	1	1			0		0				
Totals				7-16	1-5	2-2	1	10	11	4	2	17	5	6	2	3	2	-9

Shooting By Period		
1st FG%	7-16	43.8%
3PT%	1-5	20.0%
FT%	2-2	100%
GM FG%	7-16	43.8%
3PT%	1-5	20.0%
FT%	2-2	100.0%

Dead Ball Rebounds: 0, 0

Technical Fouls::NONE

	OU	TCU
Biggest lead	11 (1st 1:01)	0 (1st 10:00)
Best Scoring Run	7(1st 4:42)	4(1st 7:41)
Lead Changes	0	
Times Tied	1	
Time with Lead	09:25	00:00

	OU	TCU
Points from		
Turnovers	9	2
Paint	8	10
Second Chance	3	2
Fast Breaks	11	0
Bench	15	6

Period by Period Scoring					
	1st	2nd	3rd	4th	TOT
OU	26	25	23	18	92
TCU	17	8	18	14	57



Period 2

Quarter Starters:

TCU	4 Adika O	13 Diggs T	20 Heard L	23 Berry M	24 Mokwuah K
OU	4 Tucker K	10 Washington K	24 Vann S	30 Robertson T	34 Scott L

Game Time	TCU	Score	Diff	OU
10:00	0 GERMOND C substitution out			
10:00	2 MANUMALEUGA T substitution out			
10:00	15 HOLMES A substitution out			
10:00	32 MORRIS P substitution out			
10:00	4 ADIKA O substitution in			
10:00	13 DIGGS T substitution in			
10:00	23 BERRY M substitution in			
10:00	24 MOKWUAH K substitution in			
10:00				1 TOT N substitution out
10:00				12 GREGORY G substitution out
10:00				25 WILLIAMS M substitution out
10:00				10 WASHINGTON K substitution in
10:00				24 VANN S substitution in
10:00				30 ROBERTSON T substitution in
09:52	20 HEARD L turnover lost ball (5)			
09:36	24 MOKWUAH K foul shooting (2 - 1)			34 SCOTT L foul drawn (2)
09:36		17-27	-10	34 SCOTT L free throw 1 - 2 made (4)
09:36		17-28	-11	34 SCOTT L free throw 2 - 2 made (5)
09:24	4 ADIKA O turnover bad pass (1)			34 SCOTT L steal (1)
09:18				30 ROBERTSON T 3pt FG from turnover, jump shot missed
09:14	13 DIGGS T defensive rebound (3)			
08:57	24 MOKWUAH K 2pt FG outside the paint, jump shot missed			
08:56				defensive rebound (12)
08:56	24 MOKWUAH K substitution out			
08:56	1 JACKSON A substitution in			
08:56				34 SCOTT L substitution out
08:56				21 LAMPKIN N substitution in
08:37		17-30	-13	21 LAMPKIN N 2pt FG outside the paint, jump shot made (4)
08:37				4 TUCKER K assist (3)
08:15	4 ADIKA O foul drawn (1)			24 VANN S foul shooting (1 - 1)
08:15				4 TUCKER K substitution out
08:15				23 PERKINS K substitution in
08:15	4 ADIKA O free throw 1 - 2 made (1)	18-30	-12	
08:15	4 ADIKA O free throw 2 - 2 made (2)	19-30	-11	
07:59		19-33	-14	24 VANN S 3pt FG , jump shot made (5)
07:59				10 WASHINGTON K assist (2)
07:34	23 BERRY M turnover travel (1)			
07:15		19-35	-16	30 ROBERTSON T 2pt FG from turnover in the paint, layup made (2)
06:52	1 JACKSON A substitution out			
06:52	15 HOLMES A substitution in			
06:52				24 VANN S substitution out
06:52				25 WILLIAMS M substitution in



Officials: Jesse Dickerson, Brian Hall, Ify Seales

Game Time	TCU	Score	Diff	OU
06:48	20 HEARD L 2pt FG in the paint, layup missed			
06:46				21 LAMPKIN N defensive rebound (1)
06:39		19-37	-18	21 LAMPKIN N 2pt FG in the paint, layup made (6)
06:39				25 WILLIAMS M assist (1)
06:23	23 BERRY M turnover bad pass (2)			25 WILLIAMS M steal (1)
06:17		19-40	-21	25 WILLIAMS M 3pt FG fast break from turnover, jump shot made (9)
06:17				10 WASHINGTON K assist (3)
06:15	Timeout 30 Sec			
06:15	13 DIGGS T substitution out			
06:15	20 HEARD L substitution out			
06:15	23 BERRY M substitution out			
06:15	0 GERMOND C substitution in			
06:15	5 MORRIS Y substitution in			
06:15	10 BRADLEY P substitution in			
06:00	15 HOLMES A 3pt FG , jump shot missed			
05:56				defensive rebound (14)
05:32		19-42	-23	21 LAMPKIN N 2pt FG in the paint, layup made (8)
05:32				30 ROBERTSON T assist (3)
05:16	10 BRADLEY P 3pt FG , jump shot missed			
05:11	5 MORRIS Y offensive rebound (2)			
05:11	5 MORRIS Y 2pt FG second chance in the paint, layup missed			
05:10				defensive rebound (15)
05:10				10 WASHINGTON K substitution out
05:10				30 ROBERTSON T substitution out
05:10				1 TOT N substitution in
05:10				12 GREGORY G substitution in
04:58		19-44	-25	21 LAMPKIN N 2pt FG outside the paint, jump shot made (10)
04:58				12 GREGORY G assist (1)
04:48	4 ADIKA O 3pt FG , jump shot missed			
04:44				25 WILLIAMS M defensive rebound (3)
04:39				25 WILLIAMS M turnover travel (2)
04:23	15 HOLMES A 3pt FG from turnover, jump shot missed			
04:20				25 WILLIAMS M defensive rebound (4)
04:14				12 GREGORY G 3pt FG , jump shot missed
04:10	5 MORRIS Y defensive rebound (3)			
04:04	5 MORRIS Y turnover lost ball (1)			1 TOT N steal (1)
03:57	5 MORRIS Y steal (1)			1 TOT N turnover lost ball (1)
03:48	10 BRADLEY P 3pt FG from turnover, jump shot missed			
03:45				25 WILLIAMS M defensive rebound (5)
03:36		19-47	-28	25 WILLIAMS M 3pt FG , jump shot made (12)
03:36				1 TOT N assist (2)
03:03	5 MORRIS Y 2pt FG in the paint, layup missed			
03:00				12 GREGORY G defensive rebound (3)
02:46				23 PERKINS K 2pt FG in the paint, layup missed
02:43	4 ADIKA O defensive rebound (2)			
02:21	5 MORRIS Y 2pt FG outside the paint, jump shot missed			
02:18				1 TOT N defensive rebound (1)
02:16				25 WILLIAMS M turnover travel (3)



Official Basketball Play by Play - 2nd Period
Oklahoma at TCU
 02/23/22 Ed and Rae Schollmaier Arena, Fort Worth
 2021-22 Women's Basketball

Game Time: 6:30 PM
Game Duration: 1:48
Attendance: 1,466

Officials: Jesse Dickerson, Brian Hall, Ify Seales

Game Time	TCU	Score	Diff	OU
02:16	5 MORRIS Y substitution out			
02:16	15 HOLMES A substitution out			
02:16	1 JACKSON A substitution in			
02:16	23 BERRY M substitution in			
02:16				21 LAMPKIN N substitution out
02:16				23 PERKINS K substitution out
02:16				25 WILLIAMS M substitution out
02:16				4 TUCKER K substitution in
02:16				24 VANN S substitution in
02:16				34 SCOTT L substitution in
02:06	23 BERRY M foul drawn (1)			4 TUCKER K foul personal (1 - 2)
02:06	23 BERRY M foul player technical (2 - 2)			
02:06	23 BERRY M foul drawn (2)			4 TUCKER K foul intentional (2 - 3)
02:06	23 BERRY M foul disqualifying (3 - 3)			4 TUCKER K foul drawn (1)
02:06	23 BERRY M foul drawn (3)			25 WILLIAMS M foul disqualifying (1 - 4)
02:06	23 BERRY M substitution out			
02:06	13 DIGGS T substitution in			
02:06				4 TUCKER K substitution out
02:06				10 WASHINGTON K substitution in
02:05	0 GERMOND C 2pt FG from turnover in the paint, layup missed			
02:01	4 ADIKA O offensive rebound (3)			
02:00	0 GERMOND C 3pt FG from turnover second chance, jump shot missed			
01:56				34 SCOTT L defensive rebound (4)
01:56	0 GERMOND C foul personal (1 - 4)			10 WASHINGTON K foul drawn (2)
01:56	10 BRADLEY P substitution out			
01:56	20 HEARD L substitution in			
01:38	20 HEARD L foul personal (1 - 5)			12 GREGORY G foul drawn (1)
01:38		19-48	-29	12 GREGORY G free throw 1 - 2 made (7)
01:38		19-49	-30	12 GREGORY G free throw 2 - 2 made (8)
01:29	1 JACKSON A foul drawn (1)			10 WASHINGTON K foul personal (1 - 5)
01:29	1 JACKSON A free throw 1 - 2 made (1)	20-49	-29	
01:29	1 JACKSON A free throw 2 - 2 made (2)	21-49	-28	
01:20	4 ADIKA O steal (1)			10 WASHINGTON K turnover bad pass (1)
01:11	20 HEARD L 2pt FG from turnover in the paint, driving layup blocked			
01:11				34 SCOTT L block (3)
01:05	20 HEARD L offensive rebound (3)			
01:05	20 HEARD L 2pt FG from turnover second chance in the paint, layup missed			
01:05				34 SCOTT L defensive rebound (5)
01:05	0 GERMOND C foul shooting (2 - 6)			10 WASHINGTON K foul drawn (3)
01:05				10 WASHINGTON K free throw 1 - 2 missed
01:05				offensive dead ball rebound (2)
01:05		21-50	-29	10 WASHINGTON K free throw 2 - 2 made (3)
01:05				1 TOT N substitution out
01:05				23 PERKINS K substitution in
00:50	20 HEARD L 2pt FG outside the paint, jump shot missed			
00:47				10 WASHINGTON K defensive rebound (2)
00:44				10 WASHINGTON K turnover bad pass (2)



Official Basketball Play by Play - 2nd Period
Oklahoma at TCU
 02/23/22 Ed and Rae Schollmaier Arena, Fort Worth
 2021-22 Women's Basketball

Game Time: 6:30 PM
Game Duration: 1:48
Attendance: 1,466

Officials: Jesse Dickerson, Brian Hall, Ify Seales

Game Time	TCU	Score	Diff	OU
00:34	4 ADIKA O 3pt FG from turnover, jump shot made (5)	24-50	-26	
00:34	20 HEARD L assist (3)			
00:25	4 ADIKA O foul personal (2 - 7)			24 VANN S foul drawn (2)
00:25		24-51	-27	24 VANN S free throw 1 - 2 made (6)
00:25				24 VANN S free throw 2 - 2 missed
00:24	1 JACKSON A defensive rebound (1)			
00:08	1 JACKSON A foul drawn (2)			34 SCOTT L foul shooting (1 - 6)
00:08	4 ADIKA O substitution out			
00:08	2 MANUMALEUGA T substitution in			
00:08	1 JACKSON A free throw 1 - 2 made (3)	25-51	-26	
00:08	1 JACKSON A free throw 2 - 2 missed			
00:06				defensive rebound (24)
END OF PERIOD				
TCU 25-51 OU				



Oklahoma at TCU

02/23/22 Ed and Rae Schollmaier Arena, Fort Worth
2021-22 Women's Basketball

Game Time: 6:30 PM
Game Duration: 1:48
Attendance: 1,466

Officials: Jesse Dickerson, Brian Hall, Ify Seales

Oklahoma - 25

NO.	Name	F	Min	FG			Rebounds			Fouls		TP	AS	TO	ST	Blocks		+/-
				M-A	M-A	M-A	OR	DR	TOT	PF	FD					BS	BA	
34	Liz Scott	F	03:20	0-0	0-0	2-2	0	2	2	1	1	2	0	0	1	1	0	0
1	Nevaeh Tot	G	04:05	0-0	0-0	0-0	0	1	1	0	0	0	1	1	1	0	0	6
4	Kennady Tucker	G	01:55	0-0	0-0	0-0	0	0	0	2	1	0	1	0	0	0	0	4
25	Madi Williams	G	04:36	2-2	2-2	0-0	0	3	3	1	0	6	1	2	1	0	0	12
30	Taylor Robertson	G	04:50	1-2	0-1	0-0	0	0	0	0	0	2	1	0	0	0	0	14
10	Kelbie Washington		06:56	0-0	0-0	1-2	0	1	1	1	2	1	2	2	0	0	0	12
24	Skylar Vann		05:24	1-1	1-1	1-2	0	0	0	1	1	4	0	0	0	0	0	5
21	Nydia Lampkin		06:40	4-4	0-0	0-0	0	1	1	0	0	8	0	0	0	0	0	17
23	Kaley Perkins		07:04	0-1	0-0	0-0	0	0	0	0	0	0	0	0	0	0	0	12
12	Gabby Gregory		05:10	0-1	0-1	2-2	0	1	1	0	1	2	1	0	0	0	0	3
Team							0	4	4			0		0				
Totals				8-11	3-5	6-8	0	13	13	6	6	25	7	5	3	1	0	17

Shooting By Period		
2 nd FG%	8-11	72.7%
3PT%	3-5	60.0%
FT%	6-8	75%
GM FG%	8-11	72.7%
3PT%	3-5	60.0%
FT%	6-8	75.0%

Dead Ball Rebounds: 1, 0

Technical Fouls::NONE

TCU - 8

NO.	Name	F	Min	FG			Rebounds			Fouls		TP	AS	TO	ST	Blocks		+/-
				M-A	M-A	M-A	OR	DR	TOT	PF	FD					BS	BA	
4	Okako Adika	F	09:52	1-2	1-2	2-2	1	1	2	1	1	5	0	1	1	0	0	-18
23	Michelle Berry	F	03:55	0-0	0-0	0-0	0	0	0	2	3	0	0	2	0	0	0	-12
24	Kayla Mokwuah	C	01:04	0-1	0-0	0-0	0	0	0	1	0	0	0	0	0	0	0	-2
2	Tara Manumaleuga	G	00:08	0-0	0-0	0-0	0	0	0	0	0	0	0	0	0	0	0	1
20	Lauren Heard	G	05:41	0-4	0-0	0-0	1	0	1	1	0	0	1	1	0	0	1	-10
32	Patricia Morris		00:00	0-0	0-0	0-0	0	0	0	0	0	0	0	0	0	0	0	0
13	Tavy Diggs		05:51	0-0	0-0	0-0	0	1	1	0	0	0	0	0	0	0	0	-10
1	Aahliyah Jackson		04:20	0-0	0-0	3-4	0	1	1	0	2	3	0	0	0	0	0	-3
15	Aja Holmes		04:36	0-2	0-2	0-0	0	0	0	0	0	0	0	0	0	0	0	-12
0	Caroline Germond		06:15	0-2	0-1	0-0	0	0	0	2	0	0	0	0	0	0	0	-5
5	Yummy Morris		03:59	0-3	0-0	0-0	1	1	2	0	0	0	0	1	1	0	0	-7
10	Paige Bradley		04:19	0-2	0-2	0-0	0	0	0	0	0	0	0	0	0	0	0	-7
Team							0	0	0			0		0				
Totals				1-16	1-7	5-6	3	4	7	7	6	8	1	5	2	0	1	-17

Shooting By Period		
2 nd FG%	1-16	6.3%
3PT%	1-7	14.3%
FT%	5-6	83.3%
GM FG%	1-16	6.3%
3PT%	1-7	14.3%
FT%	5-6	83.3%

Dead Ball Rebounds: 0, 0

Technical Fouls:Berry 2nd2:06

	OU	TCU
Biggest lead	30 (2 nd 1:38)	0 (1 st 10:00)
Best Scoring Run	19(2 nd 1:38)	3(2 nd 0:34)
Lead Changes	0	
Times Tied	0	
Time with Lead	09:36	00:00

	OU	TCU
Points from		
Turnovers	7	3
Paint	6	0
Second Chance	0	0
Fast Breaks	3	0
Bench	15	3

Period by Period Scoring					
	1st	2nd	3rd	4th	TOT
OU	26	25	23	18	92
TCU	17	8	18	14	57



Oklahoma at TCU

02/23/22 Ed and Rae Schollmaier Arena, Fort Worth
2021-22 Women's Basketball

Game Time: 6:30 PM
Game Duration: 1:48
Attendance: 1,466

Officials: Jesse Dickerson, Brian Hall, Ify Seales

Oklahoma - 51

NO.	Name	F/G	Min	FG	3P	FT	Rebounds			Fouls		TP	AS	TO	ST	Blocks		+/-
							M-A	M-A	M-A	OR	DR					TOT	PF	
34	Liz Scott	F	09:43	1-3	1-1	2-2	1	4	5	1	2	5	2	1	1	3	1	5
1	Nevaeh Tot	G	10:28	0-1	0-1	0-0	0	1	1	1	0	0	2	1	1	0	0	11
4	Kennady Tucker	G	08:59	1-1	0-0	0-0	1	0	1	2	1	2	3	0	1	0	0	11
25	Madi Williams	G	12:53	4-9	4-6	0-0	0	5	5	1	1	12	1	3	1	0	2	19
30	Taylor Robertson	G	10:07	1-2	0-1	0-0	0	0	0	0	0	2	3	0	0	0	0	19
10	Kelbie Washington		10:33	1-2	0-0	1-4	0	2	2	1	3	3	3	2	3	0	0	16
21	Nydia Lampkin		08:23	5-6	0-0	0-0	0	1	1	0	0	10	0	0	0	0	0	19
24	Skylar Vann		09:01	2-2	1-1	1-2	0	1	1	1	2	6	0	0	0	0	0	9
23	Kaley Perkins		10:00	1-3	1-2	0-0	0	0	0	1	0	3	0	0	0	0	0	14
12	Gabby Gregory		09:53	2-4	2-4	2-2	0	3	3	0	1	8	1	1	0	0	0	7
Team							1	4	5			0			0			
Totals				18-33	9-16	6-10	3	21	24	8	10	51	15	8	7	3	3	26

Shooting By Period		
1 st FG%	10-22	45.5%
3PT%	6-11	54.5%
FT%	0-2	0%
2 nd FG%	8-11	72.7%
3PT%	3-5	60.0%
FT%	6-8	75%
GM FG%	18-33	54.5%
3PT%	9-16	56.3%
FT%	6-10	60.0%

Dead Ball Rebounds: 2, 0

Technical Fouls::NONE

TCU - 25

NO.	Name	F/G	Min	FG	3P	FT	Rebounds			Fouls		TP	AS	TO	ST	Blocks		+/-
							M-A	M-A	M-A	OR	DR					TOT	PF	
4	Okako Adika	F	19:34	1-3	1-3	2-2	1	2	3	2	1	5	0	1	1	1	0	-29
23	Michelle Berry	F	11:06	1-1	1-1	0-0	0	1	1	3	3	3	0	2	1	0	0	-19
24	Kayla Mokwuah	C	05:31	3-5	0-0	0-0	0	1	1	2	1	6	0	1	0	1	0	-7
2	Tara Manumaleuga	G	05:43	0-2	0-0	0-0	0	0	0	0	0	0	1	0	0	0	1	-2
20	Lauren Heard	G	14:39	0-6	0-1	2-2	1	2	3	1	1	2	3	5	0	0	2	-19
0	Caroline Germond		12:00	0-5	0-3	0-0	0	1	1	2	0	0	1	1	1	0	0	-9
5	Yummy Morris		06:43	1-4	0-0	0-0	1	2	3	0	0	2	1	1	1	0	0	-9
13	Tavy Diggs		08:22	2-2	0-0	0-0	1	2	3	1	0	4	0	0	0	0	0	-14
15	Aja Holmes		07:25	0-2	0-2	0-0	0	0	0	0	0	0	0	0	0	1	0	-14
32	Patricia Morris		00:18	0-0	0-0	0-0	0	1	1	0	0	0	0	0	0	0	0	2
1	Aahliyah Jackson		04:20	0-0	0-0	3-4	0	1	1	0	2	3	0	0	0	0	0	-3
10	Paige Bradley		04:19	0-2	0-2	0-0	0	0	0	0	0	0	0	0	0	0	0	-7
Team							0	1	1			0			0			
Totals				8-32	2-12	7-8	4	14	18	11	8	25	6	11	4	3	3	-26

Shooting By Period		
1 st FG%	7-16	43.8%
3PT%	1-5	20.0%
FT%	2-2	100%
2 nd FG%	1-16	6.3%
3PT%	1-7	14.3%
FT%	5-6	83.3%
GM FG%	8-32	25.0%
3PT%	2-12	16.7%
FT%	7-8	87.5%

Dead Ball Rebounds: 0, 0

Technical Fouls:Berry 2nd2:06

	OU	TCU
Biggest lead	30 (2 nd 1:38)	0 (1 st 10:00)
Best Scoring Run	19(2 nd 1:38)	4(1 st 7:41)
Lead Changes	0	
Times Tied	1	
Time with Lead	19:25	00:00

	OU	TCU
Points from		
Turnovers	16	5
Paint	14	10
Second Chance	3	2
Fast Breaks	14	0
Bench	30	9

Period by Period Scoring					
	1st	2nd	3rd	4th	TOT
OU	26	25	23	18	92
TCU	17	8	18	14	57



Period 3

Quarter Starters:

TCU	0 Germond C	2 Manumaleuga T	4 Adika O	20 Heard L	24 Mokwuah K
OU	1 Tot N	4 Tucker K	24 Vann S	30 Robertson T	34 Scott L

Game Time	TCU	Score	Diff	OU
10:00	1 JACKSON A substitution out			
10:00	13 DIGGS T substitution out			
10:00	4 ADIKA O substitution in			
10:00	24 MOKWUAH K substitution in			
10:00				10 WASHINGTON K substitution out
10:00				12 GREGORY G substitution out
10:00				23 PERKINS K substitution out
10:00				1 TOT N substitution in
10:00				4 TUCKER K substitution in
10:00				30 ROBERTSON T substitution in
09:48	20 HEARD L steal (1)			4 TUCKER K turnover bad pass (1)
09:45	20 HEARD L turnover lost ball (6)			24 VANN S steal (1)
09:40		25-53	-28	34 SCOTT L 2pt FG fast break from turnover in the paint, layup made (7)
09:40				24 VANN S assist (1)
09:28	24 MOKWUAH K 2pt FG outside the paint, turnaround jump shot missed			
09:23				30 ROBERTSON T defensive rebound (1)
09:14		25-55	-30	24 VANN S 2pt FG in the paint, layup made (8)
09:14				4 TUCKER K assist (4)
08:51	24 MOKWUAH K 2pt FG outside the paint, turnaround jump shot made (8)	27-55	-28	
08:33	20 HEARD L substitution out			
08:33	1 JACKSON A substitution in			
08:19				24 VANN S 3pt FG , jump shot missed
08:15	24 MOKWUAH K defensive rebound (2)			
08:12	0 GERMOND C 2pt FG in the paint, driving layup missed			
08:07				34 SCOTT L defensive rebound (6)
07:57		27-57	-30	4 TUCKER K 2pt FG fast break outside the paint, jump shot made (4)
07:57				30 ROBERTSON T assist (4)
07:42	24 MOKWUAH K 2pt FG in the paint, layup made (10)	29-57	-28	
07:42	4 ADIKA O assist (1)			
07:34		29-60	-31	30 ROBERTSON T 3pt FG fast break, jump shot made (5)
07:34				1 TOT N assist (3)
07:10	2 MANUMALEUGA T 2pt FG in the paint, driving layup made (2)	31-60	-29	
07:10	24 MOKWUAH K assist (1)			
06:59				24 VANN S 2pt FG in the paint, turnaround jump shot blocked
06:59	2 MANUMALEUGA T block (1)			
06:50	0 GERMOND C defensive rebound (2)			
06:40	24 MOKWUAH K foul drawn (2)			34 SCOTT L foul personal (2 - 1)
06:40				1 TOT N substitution out
06:40				24 VANN S substitution out
06:40				34 SCOTT L substitution out



Officials: Jesse Dickerson, Brian Hall, Ify Seales

Game Time	TCU	Score	Diff	OU
06:40				10 WASHINGTON K substitution in
06:40				12 GREGORY G substitution in
06:40				21 LAMPKIN N substitution in
06:38	4 ADIKA O 3pt FG , jump shot missed			
06:34				defensive rebound (27)
06:35	0 GERMOND C steal (2)			12 GREGORY G turnover lost ball (2)
06:31	2 MANUMALEUGA T foul drawn (1)			4 TUCKER K foul shooting (3 - 2)
06:31				4 TUCKER K substitution out
06:31				23 PERKINS K substitution in
06:31	2 MANUMALEUGA T free throw fast break 1 - 2 missed			
06:31	offensive dead ball rebound (1)			
06:31	2 MANUMALEUGA T free throw fast break 2 - 2 made (3)	32-60	-28	
06:23	4 ADIKA O foul shooting (3 - 1)			21 LAMPKIN N foul drawn (1)
06:23		32-61	-29	21 LAMPKIN N free throw fast break 1 - 2 made (11)
06:23		32-62	-30	21 LAMPKIN N free throw fast break 2 - 2 made (12)
06:10	1 JACKSON A 3pt FG , jump shot missed			
06:06				defensive rebound (28)
05:59	2 MANUMALEUGA T steal (1)			10 WASHINGTON K turnover bad pass (3)
05:55	2 MANUMALEUGA T 2pt FG fast break from turnover in the paint, layup made (5)	34-62	-28	
05:46				23 PERKINS K 3pt FG , jump shot missed
05:42	2 MANUMALEUGA T defensive rebound (1)			
05:38	4 ADIKA O 2pt FG in the paint, driving layup blocked			
05:38				23 PERKINS K block (1)
05:32	24 MOKWUAH K offensive rebound (3)			
05:32	24 MOKWUAH K 2pt FG second chance in the paint, layup missed			
05:30				10 WASHINGTON K defensive rebound (3)
05:27		34-65	-31	30 ROBERTSON T 3pt FG fast break, jump shot made (8)
05:27				10 WASHINGTON K assist (4)
05:06	2 MANUMALEUGA T 3pt FG , jump shot missed			
05:02				30 ROBERTSON T defensive rebound (2)
04:57	4 ADIKA O foul shooting (4 - 2)			12 GREGORY G foul drawn (2)
04:57				Timeout media
04:57	2 MANUMALEUGA T substitution out			
04:57	4 ADIKA O substitution out			
04:57	24 MOKWUAH K substitution out			
04:57	5 MORRIS Y substitution in			
04:57	10 BRADLEY P substitution in			
04:57	13 DIGGS T substitution in			
04:57				30 ROBERTSON T substitution out
04:57				24 VANN S substitution in
04:57		34-66	-32	12 GREGORY G free throw 1 - 2 made (9)
04:57		34-67	-33	12 GREGORY G free throw 2 - 2 made (10)
04:36	13 DIGGS T 2pt FG in the paint, step back jump shot made (6)	36-67	-31	
04:24				10 WASHINGTON K 3pt FG , jump shot missed
04:19	13 DIGGS T defensive rebound (4)			
04:16	10 BRADLEY P 3pt FG , jump shot missed			
04:11				21 LAMPKIN N defensive rebound (2)
03:51		36-69	-33	10 WASHINGTON K 2pt FG in the paint, driving layup made (5)



Official Basketball Play by Play - 3rd Period
Oklahoma at TCU
 02/23/22 Ed and Rae Schollmaier Arena, Fort Worth
 2021-22 Women's Basketball

Game Time: 6:30 PM
Game Duration: 1:48
Attendance: 1,466

Officials: Jesse Dickerson, Brian Hall, Ify Seales

Game Time	TCU	Score	Diff	OU
03:27	13 DIGGS T 2pt FG in the paint, layup made (8)	38-69	-31	
03:27	1 JACKSON A assist (1)			
03:13				10 WASHINGTON K substitution out
03:13				1 TOT N substitution in
03:06	0 GERMOND C steal (3)			1 TOT N turnover lost ball (2)
02:57	13 DIGGS T 2pt FG from turnover in the paint, layup made (10)	40-69	-29	
02:57	13 DIGGS T foul drawn (1)			21 LAMPKIN N foul shooting (1 - 3)
02:57	13 DIGGS T free throw 1 - 1 made (11)	41-69	-28	
02:47				23 PERKINS K 3pt FG , jump shot missed
02:44	1 JACKSON A defensive rebound (2)			
02:30				21 LAMPKIN N substitution out
02:30				34 SCOTT L substitution in
02:16	13 DIGGS T 2pt FG in the paint, layup missed			
02:15				defensive rebound (32)
02:13	1 JACKSON A substitution out			
02:13	2 MANUMALEUGA T substitution in			
02:06				24 VANN S 2pt FG outside the paint, pull up jump shot missed
02:03	13 DIGGS T defensive rebound (5)			
02:03	13 DIGGS T foul drawn (2)			12 GREGORY G foul personal (1 - 4)
01:51	5 MORRIS Y turnover 3 seconds (2)			
01:51				12 GREGORY G substitution out
01:51				23 PERKINS K substitution out
01:51				10 WASHINGTON K substitution in
01:51				30 ROBERTSON T substitution in
01:38	10 BRADLEY P foul drawn (1)			1 TOT N foul offensive (2 - 5)
01:38				1 TOT N turnover offensive (3)
01:38	5 MORRIS Y substitution out			
01:38	32 MORRIS P substitution in			
01:38	2 MANUMALEUGA T 3pt FG from turnover, jump shot missed			
01:35				24 VANN S defensive rebound (2)
01:32		41-71	-30	34 SCOTT L 2pt FG fast break in the paint, layup made (9)
01:20	32 MORRIS P turnover lost ball (1)			24 VANN S steal (2)
01:15				1 TOT N 3pt FG from turnover, jump shot missed
01:09				24 VANN S offensive rebound (3)
01:09		41-73	-32	24 VANN S 2pt FG from turnover second chance in the paint, layup made (10)
01:00	10 BRADLEY P foul shooting (1 - 3)			24 VANN S foul drawn (3)
01:00		41-74	-33	24 VANN S free throw 1 - 1 made (11)
00:45	32 MORRIS P foul drawn (1)			34 SCOTT L foul personal (3 - 6)
00:45				34 SCOTT L substitution out
00:45				33 SVOBODA E substitution in
00:45	32 MORRIS P free throw 1 - 2 made (1)	42-74	-32	
00:45	32 MORRIS P free throw 2 - 2 made (2)	43-74	-31	
00:37	13 DIGGS T steal (1)			10 WASHINGTON K turnover bad pass (4)
00:32	10 BRADLEY P 3pt FG from turnover, jump shot missed			
00:27				24 VANN S defensive rebound (4)
00:03				24 VANN S 2pt FG in the paint, jump shot missed
00:00	13 DIGGS T defensive rebound (6)			

END OF PERIOD



Official Basketball Play by Play - 3rd Period
Oklahoma at TCU
02/23/22 Ed and Rae Schollmaier Arena, Fort Worth
2021-22 Women's Basketball

Game Time: 6:30 PM
Game Duration: 1:48
Attendance: 1,466

Officials: Jesse Dickerson, Brian Hall, Ify Seales

Game Time	TCU	Score	Diff	OU
TCU 43-74 OU				



Oklahoma at TCU

02/23/22 Ed and Rae Schollmaier Arena, Fort Worth
2021-22 Women's Basketball

Game Time: 6:30 PM
Game Duration: 1:48
Attendance: 1,466

Officials: Jesse Dickerson, Brian Hall, Ify Seales

Oklahoma - 23

NO.	Name	F/G	Min	FG	3P	FT	Rebounds			Fouls		TP	AS	TO	ST	Blocks		+/-
				M-A	M-A	M-A	OR	DR	TOT	PF	FD					BS	BA	
34	Liz Scott	F	05:04	2-2	0-0	0-0	0	1	1	2	0	4	0	0	0	0	0	8
1	Nevaeh Tot	G	06:33	0-1	0-1	0-0	0	0	0	1	0	0	1	2	0	0	0	3
4	Kennady Tucker	G	03:29	1-1	0-0	0-0	0	0	0	1	0	2	1	1	0	0	0	3
25	Madi Williams	G	00:00	0-0	0-0	0-0	0	0	0	0	0	0	0	0	0	0	0	0
30	Taylor Robertson	G	06:54	2-2	2-2	0-0	0	2	2	0	0	6	1	0	0	0	0	8
10	Kelbie Washington		05:18	1-2	0-1	0-0	0	1	1	0	0	2	1	2	0	0	0	5
12	Gabby Gregory		04:49	0-0	0-0	2-2	0	0	0	1	1	2	0	1	0	0	0	-1
21	Nydia Lampkin		04:10	0-0	0-0	2-2	0	1	1	1	1	2	0	0	0	0	0	-1
23	Kaley Perkins		04:40	0-2	0-2	0-0	0	0	0	0	0	0	0	0	0	1	0	-1
24	Skylar Vann		08:17	2-6	0-1	1-1	1	2	3	0	1	5	1	0	2	0	1	3
33	Emma Svoboda		00:46	0-0	0-0	0-0	0	0	0	0	0	0	0	0	0	0	0	-2
Team							0	3	3			0		0				
Totals				8-16	2-7	5-5	1	10	11	6	3	23	5	6	2	1	1	5

Shooting By Period		
3 rd FG%	8-16	50.0%
3PT%	2-7	28.6%
FT%	5-5	100%
GM FG%	8-16	50.0%
3PT%	2-7	28.6%
FT%	5-5	100.0%

Dead Ball Rebounds: 0, 0

Technical Fouls::NONE

TCU - 18

NO.	Name	F/G	Min	FG	3P	FT	Rebounds			Fouls		TP	AS	TO	ST	Blocks		+/-
				M-A	M-A	M-A	OR	DR	TOT	PF	FD					BS	BA	
4	Okako Adika	F	05:03	0-2	0-1	0-0	0	0	0	2	0	0	1	0	0	0	1	-5
23	Michelle Berry	F	00:00	0-0	0-0	0-0	0	0	0	0	0	0	0	0	0	0	0	0
24	Kayla Mokwuah	C	05:03	2-4	0-0	0-0	1	1	2	0	1	4	1	0	0	0	0	-5
2	Tara Manumaleuga	G	07:16	2-4	0-2	1-2	0	1	1	0	1	5	0	0	1	1	0	-8
20	Lauren Heard	G	01:27	0-0	0-0	0-0	0	0	0	0	0	0	0	1	1	0	0	-2
0	Caroline Germond		10:00	0-1	0-0	0-0	0	1	1	0	0	0	0	0	2	0	0	-5
1	Aahliyah Jackson		06:20	0-1	0-1	0-0	0	1	1	0	0	0	1	0	0	0	0	0
5	Yummy Morris		03:19	0-0	0-0	0-0	0	0	0	0	0	0	0	1	0	0	0	3
10	Paige Bradley		04:57	0-2	0-2	0-0	0	0	0	1	1	0	0	0	0	0	0	0
13	Tavy Diggs		04:57	3-4	0-0	1-1	0	3	3	0	2	7	0	0	1	0	0	0
32	Patricia Morris		01:38	0-0	0-0	2-2	0	0	0	0	1	2	0	1	0	0	0	-3
Team							0	0	0			0		0				
Totals				7-18	0-6	4-5	1	7	8	3	6	18	3	3	5	1	1	-5

Shooting By Period		
3 rd FG%	7-18	38.9%
3PT%	0-6	0.0%
FT%	4-5	80%
GM FG%	7-18	38.9%
3PT%	0-6	0.0%
FT%	4-5	80.0%

Dead Ball Rebounds: 1, 0

Technical Fouls::NONE

	OU	TCU
Biggest lead	33 (3 rd 4:57)	0 (1 st 10:00)
Best Scoring Run	5(3 rd 4:57)	5(3 rd 2:57)
Lead Changes	0	
Times Tied	0	
Time with Lead	09:40	00:00

	OU	TCU
Points from		
Turnovers	5	6
Paint	10	12
Second Chance	3	0
Fast Breaks	14	3
Bench	11	9

Period by Period Scoring					
	1st	2nd	3rd	4th	TOT
OU	26	25	23	18	92
TCU	17	8	18	14	57



Period 4

Quarter Starters:

TCU	2 Manumaleuga T	13 Diggs T	15 Holmes A	20 Heard L	24 Mokwuah K
OU	4 Tucker K	10 Washington K	24 Vann S	30 Robertson T	33 Svoboda E

Game Time	TCU	Score	Diff	OU
10:00	0 GERMOND C substitution out			
10:00	10 BRADLEY P substitution out			
10:00	32 MORRIS P substitution out			
10:00	15 HOLMES A substitution in			
10:00	20 HEARD L substitution in			
10:00	24 MOKWUAH K substitution in			
10:00				1 TOT N substitution out
10:00				4 TUCKER K substitution in
09:47	24 MOKWUAH K 2pt FG in the paint, layup made (12)	45-74	-29	
09:47	13 DIGGS T assist (1)			
09:40				4 TUCKER K turnover bad pass (2)
09:29	24 MOKWUAH K 2pt FG from turnover outside the paint, jump shot made (14)	47-74	-27	
09:29	13 DIGGS T assist (2)			
09:20				30 ROBERTSON T 3pt FG , jump shot missed
09:16				24 VANN S offensive rebound (5)
09:12		47-77	-30	30 ROBERTSON T 3pt FG second chance, jump shot made (11)
09:12				10 WASHINGTON K assist (5)
08:57	24 MOKWUAH K 2pt FG outside the paint, jump shot made (16)	49-77	-28	
08:57	2 MANUMALEUGA T assist (2)			
08:42		49-80	-31	24 VANN S 3pt FG , jump shot made (14)
08:42				4 TUCKER K assist (5)
08:23	13 DIGGS T 2pt FG outside the paint, step back jump shot missed			
08:17				30 ROBERTSON T defensive rebound (3)
07:54		49-83	-34	24 VANN S 3pt FG , jump shot made (17)
07:54				10 WASHINGTON K assist (6)
07:37	13 DIGGS T substitution out			
07:37	4 ADIKA O substitution in			
07:34	jump ball situation			
07:34	4 ADIKA O turnover lost ball (2)			24 VANN S steal (3)
07:18				10 WASHINGTON K 3pt FG from turnover, jump shot missed
07:14	24 MOKWUAH K defensive rebound (4)			
07:08	4 ADIKA O turnover travel (3)			
07:08				24 VANN S substitution out
07:08				30 ROBERTSON T substitution out
07:08				12 GREGORY G substitution in
07:08				23 PERKINS K substitution in
06:54				23 PERKINS K 3pt FG from turnover, jump shot missed
06:51	20 HEARD L defensive rebound (4)			
06:44	20 HEARD L 2pt FG in the paint, jump shot missed			
06:39				10 WASHINGTON K defensive rebound (4)
06:37				12 GREGORY G 3pt FG , jump shot missed
06:34	2 MANUMALEUGA T defensive rebound (2)			



Officials: Jesse Dickerson, Brian Hall, Ify Seales

Game Time	TCU	Score	Diff	OU
06:34	2 MANUMALEUGA T foul drawn (2)			4 TUCKER K foul personal (4 - 1)
06:34				10 WASHINGTON K substitution out
06:34				33 SVOBODA E substitution out
06:34				1 TOT N substitution in
06:34				34 SCOTT L substitution in
06:08	15 HOLMES A 3pt FG , jump shot missed			
06:05				12 GREGORY G defensive rebound (4)
05:54				34 SCOTT L 3pt FG , jump shot missed
05:51	defensive rebound (30)			
05:23	2 MANUMALEUGA T turnover lost ball (1)			4 TUCKER K steal (2)
05:19		49-85	-36	4 TUCKER K 2pt FG fast break from turnover in the paint, driving layup made (6)
05:04	24 MOKWUAH K 2pt FG in the paint, layup made (18)	51-85	-34	
05:04	4 ADIKA O assist (2)			
04:54				12 GREGORY G turnover 3 seconds (3)
04:54	Timeout media			
04:54	15 HOLMES A substitution out			
04:54	0 GERMOND C substitution in			
04:39	20 HEARD L 3pt FG from turnover, jump shot missed			
04:35				23 PERKINS K defensive rebound (1)
04:29				1 TOT N 3pt FG , jump shot missed
04:25	2 MANUMALEUGA T defensive rebound (3)			
04:23	2 MANUMALEUGA T turnover lost ball (2)			4 TUCKER K steal (3)
04:19				12 GREGORY G 3pt FG from turnover, jump shot missed
04:14	20 HEARD L defensive rebound (5)			
04:05	24 MOKWUAH K 2pt FG in the paint, layup made (20)	53-85	-32	
04:05	4 ADIKA O assist (3)			
03:50		53-87	-34	34 SCOTT L 2pt FG in the paint, layup made (11)
03:30	2 MANUMALEUGA T 3pt FG , jump shot missed			
03:27				12 GREGORY G defensive rebound (5)
03:22				23 PERKINS K 3pt FG , jump shot missed
03:20	defensive rebound (33)			
03:20				34 SCOTT L substitution out
03:20				21 LAMPKIN N substitution in
03:20	4 ADIKA O substitution out			
03:20	20 HEARD L substitution out			
03:20	10 BRADLEY P substitution in			
03:20	13 DIGGS T substitution in			
03:09	24 MOKWUAH K 2pt FG outside the paint, jump shot missed			
03:05	24 MOKWUAH K offensive rebound (5)			
03:00	10 BRADLEY P 3pt FG second chance, jump shot missed			
02:57				defensive rebound (42)
02:51				12 GREGORY G 3pt FG , jump shot missed
02:47	2 MANUMALEUGA T defensive rebound (4)			
02:26	24 MOKWUAH K 2pt FG in the paint, layup made (22)	55-87	-32	
02:26	0 GERMOND C assist (2)			
02:17				21 LAMPKIN N 2pt FG in the paint, layup blocked
02:17	24 MOKWUAH K block (2)			
02:13	0 GERMOND C defensive rebound (3)			



Official Basketball Play by Play - 4th Period
Oklahoma at TCU
 02/23/22 Ed and Rae Schollmaier Arena, Fort Worth
 2021-22 Women's Basketball

Game Time: 6:30 PM
Game Duration: 1:48
Attendance: 1,466

Officials: Jesse Dickerson, Brian Hall, Ify Seales

Game Time	TCU	Score	Diff	OU
02:06	24 MOKWUAH K 2pt FG in the paint, pull up jump shot missed			
02:02				21 LAMPKIN N defensive rebound (3)
01:44		55-90	-35	12 GREGORY G 3pt FG , jump shot made (13)
01:27	13 DIGGS T 2pt FG outside the paint, jump shot made (13)	57-90	-33	
01:27	0 GERMOND C assist (3)			
01:19				Timeout 30 Sec
01:19				1 TOT N substitution out
01:19				21 LAMPKIN N substitution out
01:19				13 MOSER J substitution in
01:19				33 SVOBODA E substitution in
01:07		57-92	-35	4 TUCKER K 2pt FG in the paint, driving layup made (8)
01:07				33 SVOBODA E assist (1)
00:52	10 BRADLEY P 3pt FG , jump shot missed			
00:47				33 SVOBODA E defensive rebound (1)
00:32	0 GERMOND C foul personal (3 - 1)			4 TUCKER K foul drawn (2)
00:29				13 MOSER J 2pt FG outside the paint, jump shot missed
00:24	24 MOKWUAH K defensive rebound (6)			
00:11	0 GERMOND C turnover bad pass (2)			33 SVOBODA E steal (1)
END OF GAME				
TCU 57-92 OU				



Oklahoma at TCU

02/23/22 Ed and Rae Schollmaier Arena, Fort Worth
2021-22 Women's Basketball

Game Time: 6:30 PM
Game Duration: 1:48
Attendance: 1,466

Officials: Jesse Dickerson, Brian Hall, Ify Seales

Oklahoma - 18

NO.	Name	F	Min	FG			Rebounds			Fouls		TP	AS	TO	ST	Blocks		+/-
				M-A	M-A	M-A	OR	DR	TOT	PF	FD					BS	BA	
34	Liz Scott	F	03:14	1-2	0-1	0-0	0	0	0	0	0	2	0	0	0	0	0	0
1	Nevaeh Tot	G	05:15	0-1	0-1	0-0	0	0	0	0	0	0	0	0	0	0	0	-1
4	Kennady Tucker	G	10:00	2-2	0-0	0-0	0	0	0	1	1	4	1	1	2	0	0	4
25	Madi Williams	G	00:00	0-0	0-0	0-0	0	0	0	0	0	0	0	0	0	0	0	0
30	Taylor Robertson	G	02:52	1-2	1-2	0-0	0	1	1	0	0	3	0	0	0	0	0	3
10	Kelbie Washington		03:26	0-1	0-1	0-0	0	1	1	0	0	0	2	0	0	0	0	3
24	Skylar Vann		02:52	2-2	2-2	0-0	1	0	1	0	0	6	0	0	1	0	0	3
12	Gabby Gregory		07:08	1-4	1-4	0-0	0	2	2	0	0	3	0	1	0	0	0	1
23	Kaley Perkins		07:08	0-2	0-2	0-0	0	1	1	0	0	0	0	0	0	0	0	1
21	Nydia Lampkin		02:01	0-1	0-0	0-0	0	1	1	0	0	0	0	0	0	0	1	-1
13	Jordan Moser		01:19	0-1	0-0	0-0	0	0	0	0	0	0	0	0	0	0	0	2
33	Emma Svoboda		04:45	0-0	0-0	0-0	0	1	1	0	0	0	1	0	1	0	0	5
Team							0	1	1			0		0				
Totals				7-18	4-13	0-0	1	8	9	1	1	18	4	2	4	0	1	4

Shooting By Period		
4 th FG%	7-18	38.9%
3PT%	4-13	30.8%
FT%	0-0	0%
GM FG%	7-18	38.9%
3PT%	4-13	30.8%
FT%	0-0	0.0%

Dead Ball Rebounds: 0, 0

Technical Fouls::NONE

TCU - 14

NO.	Name	F	Min	FG			Rebounds			Fouls		TP	AS	TO	ST	Blocks		+/-
				M-A	M-A	M-A	OR	DR	TOT	PF	FD					BS	BA	
4	Okako Adika	F	04:17	0-0	0-0	0-0	0	0	0	0	0	0	2	2	0	0	0	0
23	Michelle Berry	F	00:00	0-0	0-0	0-0	0	0	0	0	0	0	0	0	0	0	0	0
24	Kayla Mokwuah	C	10:00	6-8	0-0	0-0	1	2	3	0	0	12	0	0	0	1	0	-4
2	Tara Manumaleuga	G	10:00	0-1	0-1	0-0	0	3	3	0	1	0	1	2	0	0	0	-4
20	Lauren Heard	G	06:40	0-2	0-1	0-0	0	2	2	0	0	0	0	0	0	0	0	-3
32	Patricia Morris		00:00	0-0	0-0	0-0	0	0	0	0	0	0	0	0	0	0	0	0
15	Aja Holmes		05:06	0-1	0-1	0-0	0	0	0	0	0	0	0	0	0	0	0	-3
0	Caroline Germond		04:54	0-0	0-0	0-0	0	1	1	1	0	0	2	1	0	0	0	-1
10	Paige Bradley		03:20	0-2	0-2	0-0	0	0	0	0	0	0	0	0	0	0	0	-1
13	Tavy Diggs		05:43	1-2	0-0	0-0	0	0	0	0	0	2	2	0	0	0	0	-4
Team							0	2	2			0		0				
Totals				7-16	0-5	0-0	1	10	11	1	1	14	7	5	0	1	0	-4

Shooting By Period		
4 th FG%	7-16	43.8%
3PT%	0-5	0.0%
FT%	0-0	0%
GM FG%	7-16	43.8%
3PT%	0-5	0.0%
FT%	0-0	0.0%

Dead Ball Rebounds: 0, 0

Technical Fouls::NONE

	OU	TCU
Biggest lead	36 (4 th 5:19)	0 (1 st 10:00)
Best Scoring Run	8(4 th 5:19)	4(4 th 9:29)
Lead Changes	0	
Times Tied	0	
Time with Lead	09:47	00:00

	OU	TCU
Points from		
Turnovers	2	2
Paint	6	8
Second Chance	3	0
Fast Breaks	2	0
Bench	9	2

Period by Period Scoring					
	1st	2nd	3rd	4th	TOT
OU	26	25	23	18	92
TCU	17	8	18	14	57



Oklahoma at TCU

02/23/22 Ed and Rae Schollmaier Arena, Fort Worth
2021-22 Women's Basketball

Game Time: 6:30 PM
Game Duration: 1:48
Attendance: 1,466

Officials: Jesse Dickerson, Brian Hall, Ify Seales

Oklahoma - 41

NO.	Name	F	Min	FG			3P			FT			Rebounds			Fouls		TP	AS	TO	ST	Blocks		+/-
				M-A	M-A	M-A	OR	DR	TOT	PF	FD	BS	BA											
34	Liz Scott	F	08:18	3-4	0-1	0-0	0	1	1	2	0	6	0	0	0	0	0	0	0	0	0	0	8	
1	Nevaeh Tot	G	11:48	0-2	0-2	0-0	0	0	0	1	0	0	1	0	0	1	2	0	0	0	0	0	2	
4	Kennady Tucker	G	13:29	3-3	0-0	0-0	0	0	0	2	1	6	2	2	2	2	0	0	0	0	0	0	7	
25	Madi Williams	G	00:00	0-0	0-0	0-0	0	0	0	0	0	0	0	0	0	0	0	0	0	0	0	0	0	
30	Taylor Robertson	G	09:46	3-4	3-4	0-0	0	3	3	0	0	9	1	0	0	0	0	0	0	0	0	0	11	
10	Kelbie Washington		08:44	1-3	0-2	0-0	0	2	2	0	0	2	3	2	0	0	0	0	0	0	0	0	8	
12	Gabby Gregory		11:57	1-4	1-4	2-2	0	2	2	1	1	5	0	2	0	0	0	0	0	0	0	0	0	
21	Nydia Lampkin		06:11	0-1	0-0	2-2	0	2	2	1	1	2	0	0	0	0	0	0	0	0	1	-2		
23	Kaley Perkins		11:48	0-4	0-4	0-0	0	1	1	0	0	0	0	0	0	0	0	0	0	1	0	0		
24	Skylar Vann		11:09	4-8	2-3	1-1	2	2	4	0	1	11	1	0	3	0	1	6					6	
33	Emma Svoboda		05:31	0-0	0-0	0-0	0	1	1	0	0	0	1	0	1	0	0	3					3	
13	Jordan Moser		01:19	0-1	0-0	0-0	0	0	0	0	0	0	0	0	0	0	0	2					2	
Team							0	4	4			0			0									
Totals				15-34	6-20	5-5	2	18	20	7	4	41	9	8	6	1	2	9						

Shooting By Period		
3rd FG%	8-16	50.0%
3PT%	2-7	28.6%
FT%	5-5	100%
4th FG%	7-18	38.9%
3PT%	4-13	30.8%
FT%	0-0	0%
GM FG%	15-34	44.1%
3PT%	6-20	30.0%
FT%	5-5	100.0%

Dead Ball Rebounds: 0, 0

Technical Fouls::NONE

TCU - 32

NO.	Name	F	Min	FG			3P			FT			Rebounds			Fouls		TP	AS	TO	ST	Blocks		+/-
				M-A	M-A	M-A	OR	DR	TOT	PF	FD	BS	BA											
4	Okako Adika	F	09:20	0-2	0-1	0-0	0	0	0	2	0	0	3	2	0	0	1	-5						-5
23	Michelle Berry	F	00:00	0-0	0-0	0-0	0	0	0	0	0	0	0	0	0	0	0	0	0	0	0	0	0	
24	Kayla Mokwuah	C	15:03	8-12	0-0	0-0	2	3	5	0	1	16	1	0	0	1	-9						-9	
2	Tara Manumaleuga	G	17:16	2-5	0-3	1-2	0	4	4	0	2	5	1	2	1	1	-12						-12	
20	Lauren Heard	G	08:07	0-2	0-1	0-0	0	2	2	0	0	0	0	1	1	0	-5						-5	
1	Aahliyah Jackson		06:20	0-1	0-1	0-0	0	1	1	0	0	0	1	0	0	0	0	0	0	0	0	0	0	
5	Yummy Morris		03:19	0-0	0-0	0-0	0	0	0	0	0	0	0	1	0	0	3						3	
10	Paige Bradley		08:17	0-4	0-4	0-0	0	0	0	1	1	0	0	0	0	0	-1						-1	
13	Tavy Diggs		10:40	4-6	0-0	1-1	0	3	3	0	2	9	2	0	1	0	-4						-4	
32	Patricia Morris		01:38	0-0	0-0	2-2	0	0	0	0	1	2	0	1	0	0	-3						-3	
15	Aja Holmes		05:06	0-1	0-1	0-0	0	0	0	0	0	0	0	0	0	0	-3						-3	
0	Caroline Germond		14:54	0-1	0-0	0-0	0	2	2	1	0	0	2	1	2	0	-6						-6	
Team							0	2	2			0			0									
Totals				14-34	0-11	4-5	2	17	19	4	7	32	10	8	5	2	1	-9						

Shooting By Period		
3rd FG%	7-18	38.9%
3PT%	0-6	0.0%
FT%	4-5	80%
4th FG%	7-16	43.8%
3PT%	0-5	0.0%
FT%	0-0	0%
GM FG%	14-34	41.2%
3PT%	0-11	0.0%
FT%	4-5	80.0%

Dead Ball Rebounds: 1, 0

Technical Fouls::NONE

	OU	TCU
Biggest lead	36 (4 th 5:19)	0 (1 st 10:00)
Best Scoring Run	8(4 th 5:19)	6(4 th 9:29)
Lead Changes	0	
Times Tied	0	
Time with Lead	19:40	00:00

	OU	TCU
Points from		
Turnovers	7	8
Paint	16	20
Second Chance	6	0
Fast Breaks	16	3
Bench	20	11

Period by Period Scoring					
	1st	2nd	3rd	4th	TOT
OU	26	25	23	18	92
TCU	17	8	18	14	57



Oklahoma at TCU

02/23/22 Ed and Rae Schollmaier Arena, Fort Worth
2021-22 Women's Basketball

Game Time: 6:30 PM
Game Duration: 1:48
Attendance: 1,466

Officials: Jesse Dickerson, Brian Hall, Ify Seales

{ Players => 0, 1, 2, 3, 4, 5, 10, 11, 13, 14, 15, 20, 21, 23, 24, 32; } FG { Players => All; } FG Types => All; Results => All;
Types => All; Results => All;

TCU

Oklahoma

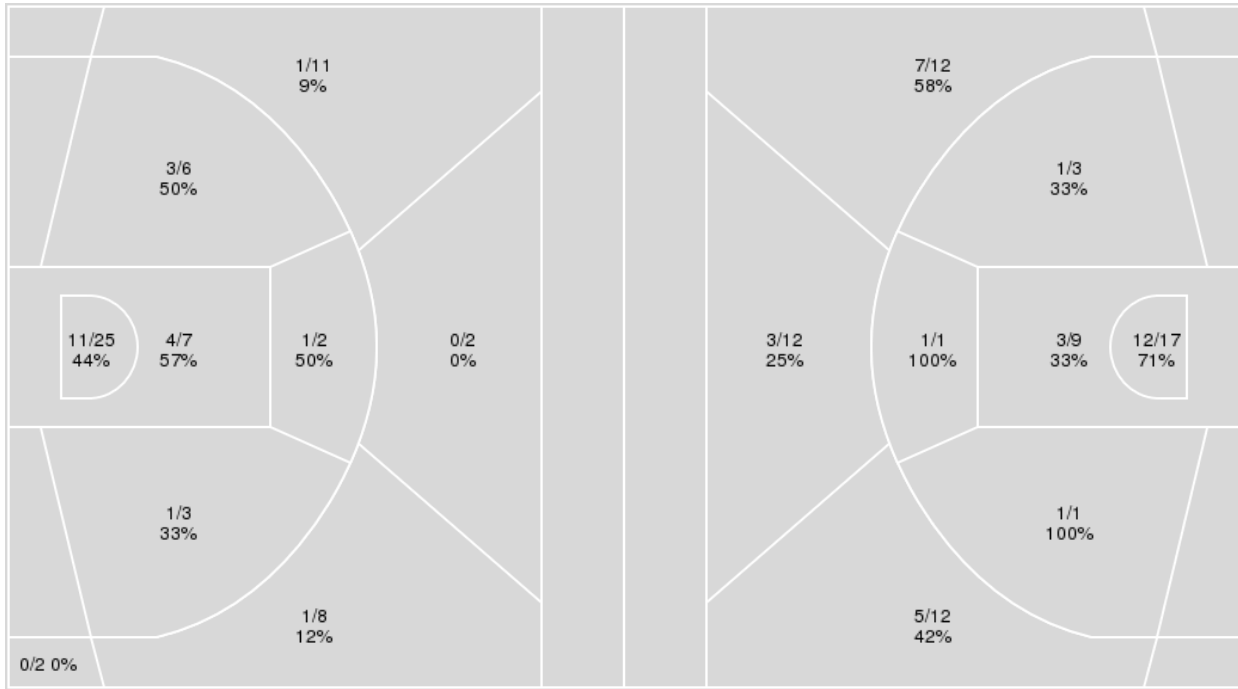

TCU	M/A	%
Field Goals	22/66	33
2 Points	20/43	47
3 Points	2/23	9
Free Throws	11/13	85

Oklahoma	M/A	%
Field Goals	33/67	49
2 Points	18/31	58
3 Points	15/36	42
Free Throws	11/15	73



Oklahoma at TCU

02/23/22 Ed and Rae Schollmaier Arena, Fort Worth
2021-22 Women's Basketball

Game Time: 6:30 PM
Game Duration: 1:48
Attendance: 1,466

Officials: Jesse Dickerson, Brian Hall, Ify Seales

Oklahoma

No	Name	Mins		Score		Points Diff		Points per Min		Assists		Rebounds		Steals		Turnovers	
		On	Off	On	Off	On	Off	On	Off	On	Off	On	Off	On	Off	On	Off
1	Nevaeh Tot	22:16	17:44	46 - 33	46 - 24	13	22	2.07	2.59	12	12	26	18	6	7	11	5
4	Kennady Tucker	22:28	17:32	50 - 32	42 - 25	18	17	2.23	2.40	16	8	21	23	9	4	6	10
10	Kelbie Washington	19:17	20:43	52 - 28	40 - 29	24	11	2.70	1.93	11	13	22	22	7	6	8	8
12	Gabby Gregory	21:50	18:10	42 - 35	50 - 22	7	28	1.92	2.75	8	16	26	18	5	8	11	5
13	Jordan Moser	01:19	38:41	2 - 0	90 - 57	2	33	1.52	2.33	1	23	1	43	1	12	0	16
21	Nydia Lampkin	14:34	25:26	33 - 16	59 - 41	17	18	2.27	2.32	9	15	17	27	4	9	6	10
23	Kaley Perkins	21:48	18:12	43 - 29	49 - 28	14	21	1.97	2.69	9	15	25	19	6	7	8	8
24	Skylar Vann	20:10	19:50	49 - 34	43 - 23	15	20	2.43	2.17	11	13	17	27	7	6	8	8
25	Madi Williams	12:53	27:07	36 - 17	56 - 40	19	16	2.79	2.07	12	12	17	27	4	9	6	10
30	Taylor Robertson	19:53	20:07	55 - 25	37 - 32	30	5	2.77	1.84	17	7	22	22	8	5	7	9
33	Emma Svoboda	05:31	34:29	11 - 8	81 - 49	3	32	1.99	2.35	4	20	5	39	2	11	2	14
34	Liz Scott	18:01	21:59	41 - 28	51 - 29	13	22	2.28	2.32	10	14	21	23	6	7	7	9

TCU

No	Name	Mins		Score		Points Diff		Points per Min		Assists		Rebounds		Steals		Turnovers	
		On	Off	On	Off	On	Off	On	Off	On	Off	On	Off	On	Off	On	Off
0	Caroline Germond	26:54	13:06	41 - 56	16 - 36	-15	-20	1.52	1.22	9	7	28	9	8	1	9	10
1	Aahliyah Jackson	10:40	29:20	22 - 25	35 - 67	-3	-32	2.06	1.19	4	12	9	28	4	5	1	18
2	Tara Manumaleuga	22:59	17:01	34 - 48	23 - 44	-14	-21	1.48	1.35	12	4	25	12	5	4	12	7
4	Okako Adika	28:54	11:06	35 - 69	22 - 23	-34	-1	1.21	1.98	10	6	28	9	7	2	16	3
5	Yummy Morris	10:02	29:58	12 - 18	45 - 74	-6	-29	1.20	1.50	3	13	9	28	2	7	5	14
10	Paige Bradley	12:36	27:24	13 - 21	44 - 71	-8	-27	1.03	1.61	3	13	12	25	3	6	4	15
13	Tavy Diggs	19:02	20:58	31 - 49	26 - 43	-18	-17	1.63	1.24	7	9	14	23	4	5	7	12
15	Aja Holmes	12:31	27:29	14 - 31	43 - 61	-17	-18	1.12	1.56	4	12	10	27	2	7	5	14
20	Lauren Heard	22:46	17:14	37 - 61	20 - 31	-24	-11	1.63	1.16	11	5	18	19	4	5	14	5
23	Michelle Berry	11:06	28:54	13 - 32	44 - 60	-19	-16	1.17	1.52	5	11	9	28	1	8	10	9
24	Kayla Mokwuah	20:34	19:26	29 - 45	28 - 47	-16	-19	1.41	1.44	12	4	21	16	4	5	11	8
32	Patricia Morris	01:56	38:04	4 - 5	53 - 87	-1	-34	2.07	1.39	0	16	2	35	1	8	1	18



Players => AllFG Types=>AllResults=>All

Oklahoma

All Field Goals

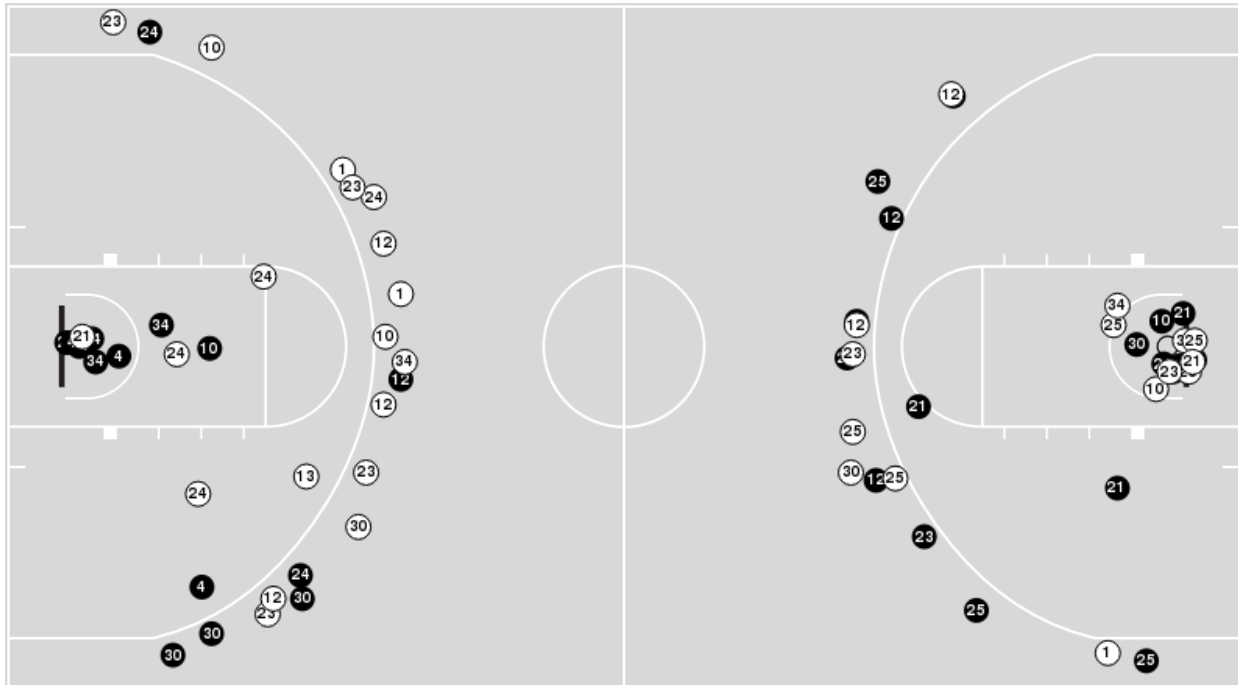

Blow Up Chart

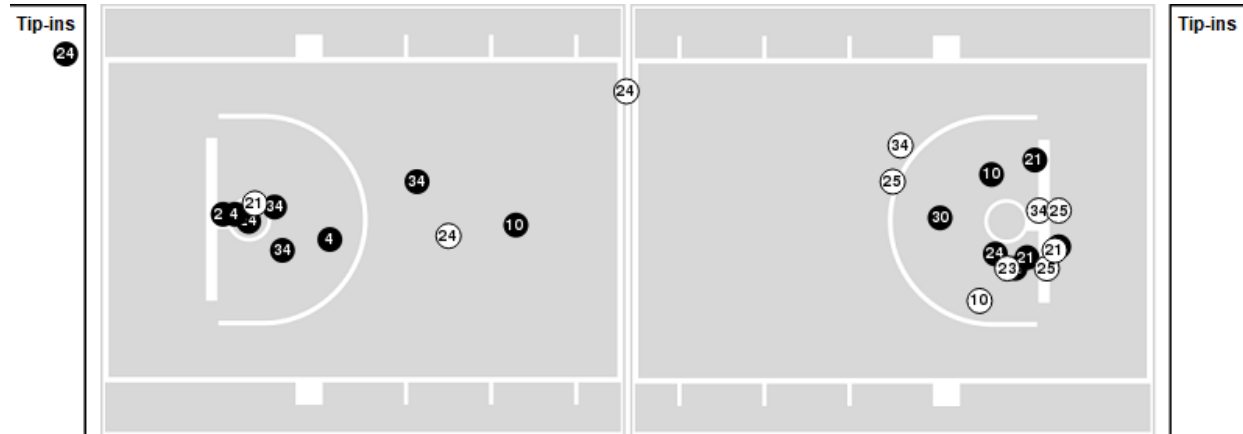

● Made ○ Missed N - Player Number

Oklahoma	M/A	%
Field Goals	33/67	49
2 Points	18/31	58
3 Points	15/36	42
Free Throws	11/15	73

Oklahoma	M/A	%
Points in the Paint	30 (15 / 26)	58
Fast Break Points	30 (13/15)	87
Second Chance Points	9 (4/6)	67
Effective FG%	60	



Players => 0, 1, 2, 3, 4, 5, 10, 11, 13, 14, 15, 20, 21, 23, 24, 32FG Types=>AllResults=>All

TCU

All Field Goals

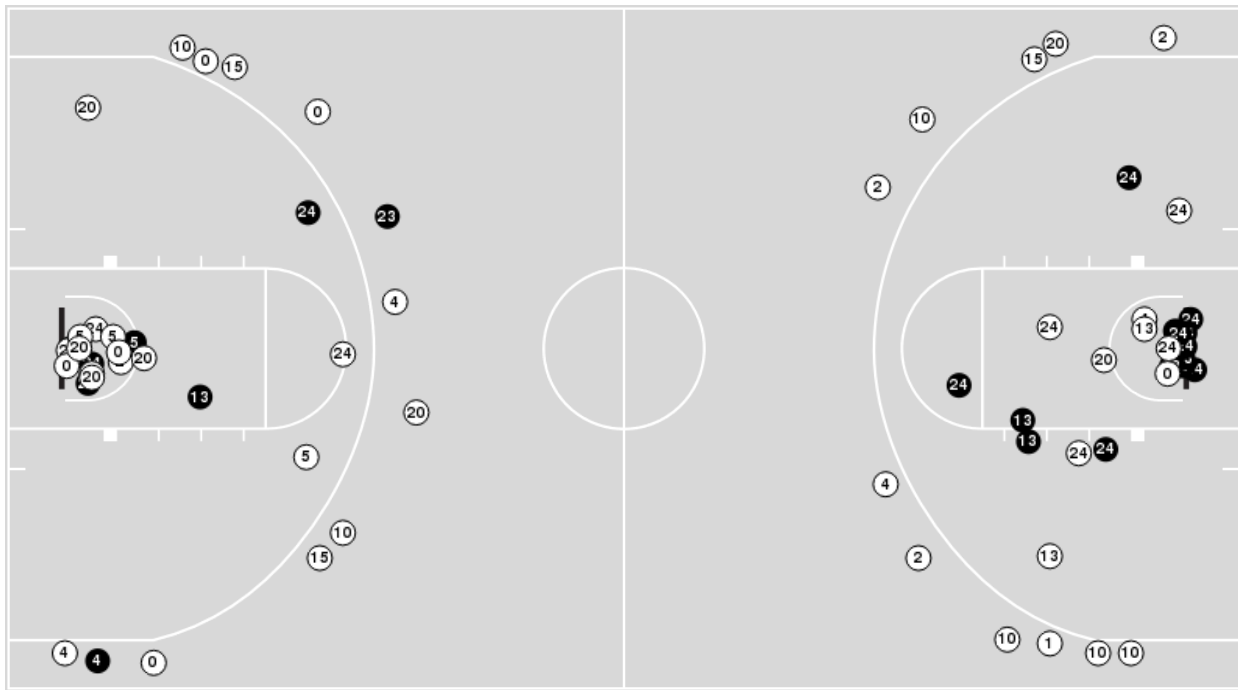

Blow Up Chart

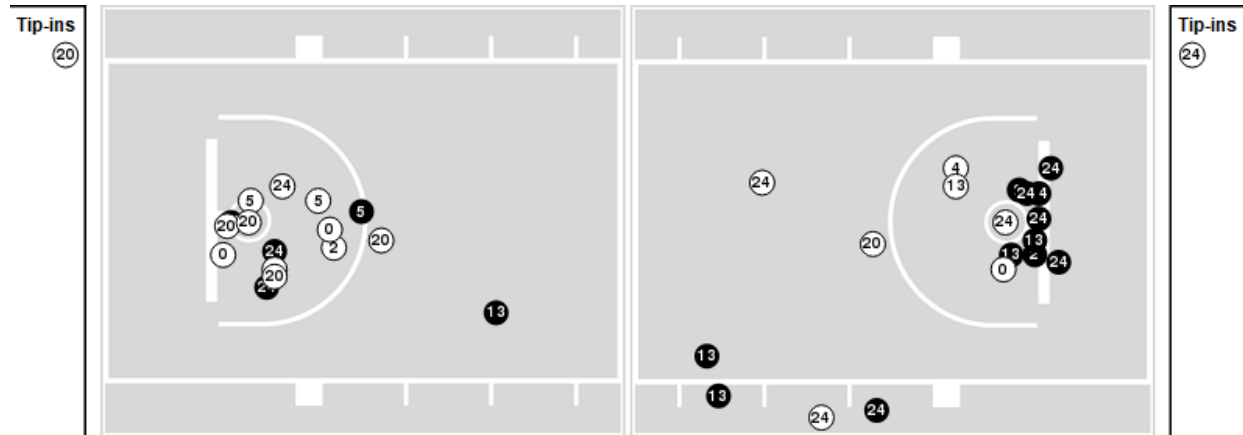

● Made ○ Missed N - Player Number

TCU	M/A	%
Field Goals	22/66	33
2 Points	20/43	47
3 Points	2/23	9
Free Throws	11/13	85

TCU	M/A	%
Points in the Paint	30 (15 / 32)	47
Fast Break Points	3 (2/3)	67
Second Chance Points	2 (1/6)	17
Effective FG%	35	



Officials: Jesse Dickerson, Brian Hall, Ify Seales

Oklahoma

Lineup	Quarter On	Time On	Quarter Off	Time Off	Time on Court	Score	Score Diff	Reb	Stl	Tov	Ass	PPP
1- Tot N/ 4- Tucker K/ 25- Williams M/ 30- Robertson T/ 34- Scott L/	1	10:00	1	06:26	03:34	9-6	3	5	1	1	3	1.2857
4- Tucker K/ 10- Washington K/ 21- Lampkin N/ 24- Vann S/ 30- Robertson T/	1	06:26	1	05:45	00:41	2-0	2	0	2	0	1	1.0000
10- Washington K/ 21- Lampkin N/ 23- Perkins K/ 24- Vann S/ 30- Robertson T/	1	05:45	1	04:43	01:02	0-0	0	2	0	0	0	0.0000
10- Washington K/ 12- Gregory G/ 23- Perkins K/ 24- Vann S/ 25- Williams M/	1	04:43	1	02:49	01:54	7-5	2	1	1	1	1	1.4000
1- Tot N/ 4- Tucker K/ 12- Gregory G/ 25- Williams M/ 34- Scott L/	1	02:49	2	10:00	02:49	8-6	2	3	0	1	3	1.3333
4- Tucker K/ 10- Washington K/ 24- Vann S/ 30- Robertson T/ 34- Scott L/	2	10:00	2	08:56	01:04	2-0	2	1	1	0	0	1.0638
4- Tucker K/ 10- Washington K/ 21- Lampkin N/ 24- Vann S/ 30- Robertson T/	2	08:56	2	08:15	00:41	2-0	2	0	0	0	1	2.0000
10- Washington K/ 21- Lampkin N/ 23- Perkins K/ 24- Vann S/ 30- Robertson T/	2	08:15	2	06:52	01:23	5-2	3	0	0	0	1	2.5000
10- Washington K/ 21- Lampkin N/ 23- Perkins K/ 25- Williams M/ 30- Robertson T/	2	06:52	2	05:10	01:42	7-0	7	3	1	0	3	2.3333
1- Tot N/ 12- Gregory G/ 21- Lampkin N/ 23- Perkins K/ 25- Williams M/	2	05:10	2	02:16	02:54	5-0	5	5	1	3	2	0.7143
1- Tot N/ 4- Tucker K/ 12- Gregory G/ 24- Vann S/ 34- Scott L/	2	02:16	2	02:06	00:10	0-0	0	0	0	0	0	0.0000
1- Tot N/ 10- Washington K/ 12- Gregory G/ 24- Vann S/ 34- Scott L/	2	02:06	2	01:05	01:01	3-2	1	2	0	1	0	1.0870
10- Washington K/ 12- Gregory G/ 23- Perkins K/ 24- Vann S/ 34- Scott L/	2	01:05	3	10:00	01:05	1-4	-3	2	0	1	0	0.5319
1- Tot N/ 4- Tucker K/ 24- Vann S/ 30- Robertson T/ 34- Scott L/	3	10:00	3	06:40	03:20	9-6	3	2	1	1	4	1.2857
4- Tucker K/ 10- Washington K/ 12- Gregory G/ 21- Lampkin N/ 30- Robertson T/	3	06:40	3	06:31	00:09	0-0	0	1	0	1	0	0.0000
10- Washington K/ 12- Gregory G/ 21- Lampkin N/ 23- Perkins K/ 30- Robertson T/	3	06:31	3	04:57	01:34	5-3	2	3	0	1	1	1.2887
10- Washington K/ 12- Gregory G/ 21- Lampkin N/ 23- Perkins K/ 24- Vann S/	3	04:57	3	03:13	01:44	4-4	0	1	0	0	0	1.3889
1- Tot N/ 12- Gregory G/ 21- Lampkin N/ 23- Perkins K/ 24- Vann S/	3	03:13	3	02:30	00:43	0-3	-3	0	0	1	0	0.0000
1- Tot N/ 12- Gregory G/ 23- Perkins K/ 24- Vann S/ 34- Scott L/	3	02:30	3	01:51	00:39	0-0	0	1	0	0	0	0.0000
1- Tot N/ 10- Washington K/ 24- Vann S/ 30- Robertson T/ 34- Scott L/	3	01:51	3	00:45	01:05	5-0	5	2	1	1	0	1.4535
1- Tot N/ 10- Washington K/ 24- Vann S/ 30- Robertson T/ 33- Svoboda E/	3	00:45	4	10:00	00:46	0-2	-2	1	0	1	0	0.0000
4- Tucker K/ 10- Washington K/ 24- Vann S/ 30- Robertson T/ 33- Svoboda E/	4	10:00	4	07:08	02:52	9-6	3	2	1	1	3	1.8000
4- Tucker K/ 10- Washington K/ 12- Gregory G/ 23- Perkins K/ 33- Svoboda E/	4	07:08	4	06:34	00:34	0-0	0	1	0	0	0	0.0000
1- Tot N/ 4- Tucker K/ 12- Gregory G/ 23- Perkins K/ 34- Scott L/	4	06:34	4	03:20	03:14	4-4	0	3	2	1	0	0.5714
1- Tot N/ 4- Tucker K/ 12- Gregory G/ 21- Lampkin N/ 23- Perkins K/	4	03:20	4	01:19	02:01	3-4	-1	2	0	0	0	1.0000
4- Tucker K/ 12- Gregory G/ 13- Moser J/ 23- Perkins K/ 33- Svoboda E/	4	01:19	4	00:00	01:19	2-0	2	1	1	0	1	1.0000



Officials: Jesse Dickerson, Brian Hall, Ify Seales

TCU

Lineup	Quarter On	Time On	Quarter Off	Time Off	Time on Court	Score	Score Diff	Reb	Stl	Tov	Ass	PPP
2- Manumaleuga T/ 4- Adika O/ 20- Heard L/ 23- Berry M/ 24- Mokwuah K/	1	10:00	1	05:45	04:15	6-11	-5	4	1	3	3	0.6667
0- Germond C/ 2- Manumaleuga T/ 4- Adika O/ 23- Berry M/ 24- Mokwuah K/	1	05:45	1	05:33	00:12	0-0	0	1	0	0	0	0.0000
0- Germond C/ 2- Manumaleuga T/ 4- Adika O/ 5- Morris Y/ 23- Berry M/	1	05:33	1	04:43	00:50	0-0	0	2	0	1	0	0.0000
0- Germond C/ 4- Adika O/ 5- Morris Y/ 20- Heard L/ 23- Berry M/	1	04:43	1	02:49	01:54	5-7	-2	1	0	2	2	1.0000
0- Germond C/ 4- Adika O/ 13- Diggs T/ 15- Holmes A/ 20- Heard L/	1	02:49	1	00:18	02:31	4-8	-4	2	1	0	0	1.0000
0- Germond C/ 2- Manumaleuga T/ 15- Holmes A/ 20- Heard L/ 32- Morris P/	1	00:18	2	10:00	00:18	2-0	2	1	0	0	0	2.2727
4- Adika O/ 13- Diggs T/ 20- Heard L/ 23- Berry M/ 24- Mokwuah K/	2	10:00	2	08:56	01:04	0-2	-2	1	0	2	0	0.0000
1- Jackson A/ 4- Adika O/ 13- Diggs T/ 20- Heard L/ 23- Berry M/	2	08:56	2	06:52	02:04	2-7	-5	0	0	1	0	1.0638
4- Adika O/ 13- Diggs T/ 15- Holmes A/ 20- Heard L/ 23- Berry M/	2	06:52	2	06:15	00:37	0-5	-5	0	0	1	0	0.0000
0- Germond C/ 4- Adika O/ 5- Morris Y/ 10- Bradley P/ 15- Holmes A/	2	06:15	2	02:16	03:59	0-7	-7	3	1	1	0	0.0000
0- Germond C/ 1- Jackson A/ 4- Adika O/ 10- Bradley P/ 23- Berry M/	2	02:16	2	02:06	00:10	0-0	0	0	0	0	0	0.0000
0- Germond C/ 1- Jackson A/ 4- Adika O/ 10- Bradley P/ 13- Diggs T/	2	02:06	2	01:56	00:10	0-0	0	1	0	0	0	0.0000
0- Germond C/ 1- Jackson A/ 4- Adika O/ 13- Diggs T/ 20- Heard L/	2	01:56	2	00:08	01:48	5-4	1	2	1	0	1	1.2887
0- Germond C/ 1- Jackson A/ 2- Manumaleuga T/ 13- Diggs T/ 20- Heard L/	2	00:08	3	10:00	00:08	1-0	1	0	0	0	0	1.1364
0- Germond C/ 2- Manumaleuga T/ 4- Adika O/ 20- Heard L/ 24- Mokwuah K/	3	10:00	3	08:33	01:27	2-4	-2	0	1	1	0	0.6667
0- Germond C/ 1- Jackson A/ 2- Manumaleuga T/ 4- Adika O/ 24- Mokwuah K/	3	08:33	3	04:57	03:36	7-10	-3	4	2	0	2	0.7883
0- Germond C/ 1- Jackson A/ 5- Morris Y/ 10- Bradley P/ 13- Diggs T/	3	04:57	3	02:13	02:44	7-4	3	2	1	0	1	1.2868
0- Germond C/ 2- Manumaleuga T/ 5- Morris Y/ 10- Bradley P/ 13- Diggs T/	3	02:13	3	01:38	00:35	0-0	0	1	0	1	0	0.0000
0- Germond C/ 2- Manumaleuga T/ 10- Bradley P/ 13- Diggs T/ 32- Morris P/	3	01:38	4	10:00	01:38	2-5	-3	1	1	1	0	0.5155
2- Manumaleuga T/ 13- Diggs T/ 15- Holmes A/ 20- Heard L/ 24- Mokwuah K/	4	10:00	4	07:37	02:23	6-9	-3	0	0	0	3	1.5000
2- Manumaleuga T/ 4- Adika O/ 15- Holmes A/ 20- Heard L/ 24- Mokwuah K/	4	07:37	4	04:54	02:43	2-2	0	4	0	3	1	0.3333
0- Germond C/ 2- Manumaleuga T/ 4- Adika O/ 20- Heard L/ 24- Mokwuah K/	4	04:54	4	03:20	01:34	2-2	0	3	0	1	1	0.5000
0- Germond C/ 2- Manumaleuga T/ 10- Bradley P/ 13- Diggs T/ 24- Mokwuah K/	4	03:20	4	00:00	03:20	4-5	-1	4	0	1	2	0.6667



Oklahoma at TCU

02/23/22 Ed and Rae Schollmaier Arena, Fort Worth
2021-22 Women's Basketball

Game Time: 6:30 PM
Game Duration: 1:48
Attendance: 1,466

Officials: Jesse Dickerson, Brian Hall, Ify Seales

Oklahoma

Lineup	Time	Score	Score Diff	Pts/Min	Reb	Stl	Tov	Ass	PPP
1- Tot N/ 4- Tucker K/ 25- Williams M/ 30- Robertson T/ 34- Scott L/	03:34	9-6	3	2.5234	5	1	1	3	1.2857
1- Tot N/ 4- Tucker K/ 24- Vann S/ 30- Robertson T/ 34- Scott L/	03:20	9-6	3	2.7000	2	1	1	4	1.2857
1- Tot N/ 4- Tucker K/ 12- Gregory G/ 23- Perkins K/ 34- Scott L/	03:14	4-4	0	1.2371	3	2	1	0	0.5714
1- Tot N/ 12- Gregory G/ 21- Lampkin N/ 23- Perkins K/ 25- Williams M/	02:54	5-0	5	1.7241	5	1	3	2	0.7143
4- Tucker K/ 10- Washington K/ 24- Vann S/ 30- Robertson T/ 33- Svoboda E/	02:52	9-6	3	3.1395	2	1	1	3	1.8000
1- Tot N/ 4- Tucker K/ 12- Gregory G/ 25- Williams M/ 34- Scott L/	02:49	8-6	2	2.8402	3	0	1	3	1.3333
10- Washington K/ 21- Lampkin N/ 23- Perkins K/ 24- Vann S/ 30- Robertson T/	02:25	5-2	3	2.0690	2	0	0	1	1.0246
1- Tot N/ 4- Tucker K/ 12- Gregory G/ 21- Lampkin N/ 23- Perkins K/	02:01	3-4	-1	1.4876	2	0	0	0	1.0000
10- Washington K/ 12- Gregory G/ 23- Perkins K/ 24- Vann S/ 25- Williams M/	01:54	7-5	2	3.6842	1	1	1	1	1.4000
10- Washington K/ 12- Gregory G/ 21- Lampkin N/ 23- Perkins K/ 24- Vann S/	01:44	4-4	0	2.3077	1	0	0	0	1.3889
10- Washington K/ 21- Lampkin N/ 23- Perkins K/ 25- Williams M/ 30- Robertson T/	01:42	7-0	7	4.1176	3	1	0	3	2.3333
10- Washington K/ 12- Gregory G/ 21- Lampkin N/ 23- Perkins K/ 30- Robertson T/	01:34	5-3	2	3.1915	3	0	1	1	1.2887
4- Tucker K/ 10- Washington K/ 21- Lampkin N/ 24- Vann S/ 30- Robertson T/	01:22	4-0	4	2.9268	0	2	0	2	1.3333
4- Tucker K/ 12- Gregory G/ 13- Moser J/ 23- Perkins K/ 33- Svoboda E/	01:19	2-0	2	1.5190	1	1	0	1	1.0000
10- Washington K/ 12- Gregory G/ 23- Perkins K/ 24- Vann S/ 34- Scott L/	01:05	1-4	-3	0.9231	2	0	1	0	0.5319
1- Tot N/ 10- Washington K/ 24- Vann S/ 30- Robertson T/ 34- Scott L/	01:05	5-0	5	4.6154	2	1	1	0	1.4535
4- Tucker K/ 10- Washington K/ 24- Vann S/ 30- Robertson T/ 34- Scott L/	01:04	2-0	2	1.8750	1	1	0	0	1.0638
1- Tot N/ 10- Washington K/ 12- Gregory G/ 24- Vann S/ 34- Scott L/	01:01	3-2	1	2.9508	2	0	1	0	1.0870
1- Tot N/ 10- Washington K/ 24- Vann S/ 30- Robertson T/ 33- Svoboda E/	00:46	0-2	-2	0.0000	1	0	1	0	0.0000
1- Tot N/ 12- Gregory G/ 21- Lampkin N/ 23- Perkins K/ 24- Vann S/	00:43	0-3	-3	0.0000	0	0	1	0	0.0000
1- Tot N/ 12- Gregory G/ 23- Perkins K/ 24- Vann S/ 34- Scott L/	00:39	0-0	0	0.0000	1	0	0	0	0.0000
4- Tucker K/ 10- Washington K/ 12- Gregory G/ 23- Perkins K/ 33- Svoboda E/	00:34	0-0	0	0.0000	1	0	0	0	0.0000
1- Tot N/ 4- Tucker K/ 12- Gregory G/ 24- Vann S/ 34- Scott L/	00:10	0-0	0	0.0000	0	0	0	0	0.0000
4- Tucker K/ 10- Washington K/ 12- Gregory G/ 21- Lampkin N/ 30- Robertson T/	00:09	0-0	0	0.0000	1	0	1	0	0.0000



Oklahoma at TCU

02/23/22 Ed and Rae Schollmaier Arena, Fort Worth
2021-22 Women's Basketball

Game Time: 6:30 PM
Game Duration: 1:48
Attendance: 1,466

Officials: Jesse Dickerson, Brian Hall, Ify Seales

TCU

Lineup	Time	Score	Score Diff	Pts/Min	Reb	Stl	Tov	Ass	PPP
2- Manumaleuga T/ 4- Adika O/ 20- Heard L/ 23- Berry M/ 24- Mokwuah K/	04:15	6-11	-5	1.4118	4	1	3	3	0.6667
0- Germond C/ 4- Adika O/ 5- Morris Y/ 10- Bradley P/ 15- Holmes A/	03:59	0-7	-7	0.0000	3	1	1	0	0.0000
0- Germond C/ 1- Jackson A/ 2- Manumaleuga T/ 4- Adika O/ 24- Mokwuah K/	03:36	7-10	-3	1.9444	4	2	0	2	0.7883
0- Germond C/ 2- Manumaleuga T/ 10- Bradley P/ 13- Diggs T/ 24- Mokwuah K/	03:20	4-5	-1	1.2000	4	0	1	2	0.6667
0- Germond C/ 2- Manumaleuga T/ 4- Adika O/ 20- Heard L/ 24- Mokwuah K/	03:01	4-6	-2	1.3260	3	1	2	1	0.5714
0- Germond C/ 1- Jackson A/ 5- Morris Y/ 10- Bradley P/ 13- Diggs T/	02:44	7-4	3	2.5610	2	1	0	1	1.2868
2- Manumaleuga T/ 4- Adika O/ 15- Holmes A/ 20- Heard L/ 24- Mokwuah K/	02:43	2-2	0	0.7362	4	0	3	1	0.3333
0- Germond C/ 4- Adika O/ 13- Diggs T/ 15- Holmes A/ 20- Heard L/	02:31	4-8	-4	1.5894	2	1	0	0	1.0000
2- Manumaleuga T/ 13- Diggs T/ 15- Holmes A/ 20- Heard L/ 24- Mokwuah K/	02:23	6-9	-3	2.5175	0	0	0	3	1.5000
1- Jackson A/ 4- Adika O/ 13- Diggs T/ 20- Heard L/ 23- Berry M/	02:04	2-7	-5	0.9677	0	0	1	0	1.0638
0- Germond C/ 4- Adika O/ 5- Morris Y/ 20- Heard L/ 23- Berry M/	01:54	5-7	-2	2.6316	1	0	2	2	1.0000
0- Germond C/ 1- Jackson A/ 4- Adika O/ 13- Diggs T/ 20- Heard L/	01:48	5-4	1	2.7778	2	1	0	1	1.2887
0- Germond C/ 2- Manumaleuga T/ 10- Bradley P/ 13- Diggs T/ 32- Morris P/	01:38	2-5	-3	1.2245	1	1	1	0	0.5155
4- Adika O/ 13- Diggs T/ 20- Heard L/ 23- Berry M/ 24- Mokwuah K/	01:04	0-2	-2	0.0000	1	0	2	0	0.0000
0- Germond C/ 2- Manumaleuga T/ 4- Adika O/ 5- Morris Y/ 23- Berry M/	00:50	0-0	0	0.0000	2	0	1	0	0.0000
4- Adika O/ 13- Diggs T/ 15- Holmes A/ 20- Heard L/ 23- Berry M/	00:37	0-5	-5	0.0000	0	0	1	0	0.0000
0- Germond C/ 2- Manumaleuga T/ 5- Morris Y/ 10- Bradley P/ 13- Diggs T/	00:35	0-0	0	0.0000	1	0	1	0	0.0000
0- Germond C/ 2- Manumaleuga T/ 15- Holmes A/ 20- Heard L/ 32- Morris P/	00:18	2-0	2	6.6667	1	0	0	0	2.2727
0- Germond C/ 2- Manumaleuga T/ 4- Adika O/ 23- Berry M/ 24- Mokwuah K/	00:12	0-0	0	0.0000	1	0	0	0	0.0000
0- Germond C/ 1- Jackson A/ 4- Adika O/ 10- Bradley P/ 23- Berry M/	00:10	0-0	0	0.0000	0	0	0	0	0.0000
0- Germond C/ 1- Jackson A/ 4- Adika O/ 10- Bradley P/ 13- Diggs T/	00:10	0-0	0	0.0000	1	0	0	0	0.0000
0- Germond C/ 1- Jackson A/ 2- Manumaleuga T/ 13- Diggs T/ 20- Heard L/	00:08	1-0	1	7.5000	0	0	0	0	1.1364