



**TCU at Oklahoma**

03/04/21 Lloyd Noble Center, Norman  
2020-21 Women's Basketball

Game Time: 5:00 PM  
Game Duration: 2:06  
Attendance: 423

Officials: Bryan Enterline, Julie Krommenhoek, Doug Knight

TCU - 83

Record: 9-13 (4-13)

NO.	Name	Min	FG			Rebounds			Fouls		TP	AS	TO	ST	Blocks		+/-
			M-A	M-A	M-A	OR	DR	TOT	PF	FD					BS	BA	
22	Kayla Mokwuah	C 09:30	1-2	0-0	0-0	1	2	3	3	0	2	0	1	0	0	0	-3
1	Aahliyah Jackson	G 32:31	1-7	1-5	0-0	0	3	3	3	0	3	1	3	0	0	0	5
13	Tavy Diggs	G 21:59	6-7	0-0	0-0	2	0	2	4	1	12	2	1	0	0	0	0
15	Aja Holmes	G 31:45	5-10	3-8	0-0	0	0	0	3	0	13	1	1	0	0	0	-5
20	Lauren Heard	G 36:26	9-18	0-3	13-18	3	6	9	1	15	31	2	4	11	0	0	9
23	Michelle Berry	35:26	3-10	1-5	2-2	1	4	5	1	1	9	5	2	2	0	0	4
0	Caroline Germond	11:29	2-2	1-1	1-2	0	4	4	2	1	6	0	1	0	0	0	4
32	Patricia Morris	10:41	2-3	0-0	1-1	1	1	2	1	1	5	0	2	0	1	0	7
5	Yummy Morris	09:39	1-3	0-0	0-0	2	1	3	1	0	2	1	0	0	0	0	1
4	Amari Conn	00:34	0-0	0-0	0-0	0	0	0	0	0	0	0	0	0	0	0	-2
Team						2	2	4			0		1				
<b>Totals</b>			30-62	6-22	17-23	12	23	35	19	19	83	12	16	13	1	0	4

Technical Fouls::NONE

Shooting By Period		
1st FG%	7-14	50.0%
3PT%	3-6	50.0%
FT%	1-1	100%
2nd FG%	9-19	47.4%
3PT%	2-8	25.0%
FT%	3-4	75%
3rd FG%	5-12	41.7%
3PT%	0-4	0.0%
FT%	5-8	62.5%
4th FG%	9-17	52.9%
3PT%	1-4	25.0%
FT%	8-10	80%
GM FG%	30-62	48.4%
3PT%	6-22	27.3%
FT%	17-23	73.9%

Dead Ball Rebounds: 4, 0

Oklahoma - 79

Record: 11-11 (8-9)

NO.	Name	Min	FG			Rebounds			Fouls		TP	AS	TO	ST	Blocks		+/-
			M-A	M-A	M-A	OR	DR	TOT	PF	FD					BS	BA	
1	Nevaeh Tot	G 21:18	0-3	0-1	0-0	0	0	0	2	0	0	4	2	1	0	0	-10
12	Gabby Gregory	G 40:00	7-12	3-8	10-12	2	2	4	0	7	27	2	4	1	0	0	-4
25	Madi Williams	G 31:40	6-12	0-1	2-3	1	7	8	4	5	14	3	7	2	0	0	0
30	Taylor Robertson	G 40:00	4-7	3-5	3-3	0	4	4	4	2	14	0	4	2	0	0	-4
32	Tatum Veitenheimer	G 34:25	3-6	1-2	2-2	2	4	6	4	2	9	4	4	1	0	0	-1
24	Skylar Vann	24:39	6-12	1-4	0-1	1	2	3	3	2	13	0	0	1	0	1	2
3	Mandy Simpson	07:58	1-1	0-0	0-1	0	0	0	2	1	2	2	1	0	0	0	-3
Team						0	3	3			0		0				
<b>Totals</b>			27-53	8-21	17-22	6	22	28	19	19	79	15	22	8	0	1	-4

Technical Fouls::NONE

Shooting By Period		
1st FG%	6-16	37.5%
3PT%	3-7	42.9%
FT%	4-5	80%
2nd FG%	6-10	60.0%
3PT%	3-5	60.0%
FT%	2-4	50%
3rd FG%	7-14	50.0%
3PT%	1-5	20.0%
FT%	9-10	90%
4th FG%	8-13	61.5%
3PT%	1-4	25.0%
FT%	2-3	66.7%
GM FG%	27-53	50.9%
3PT%	8-21	38.1%
FT%	17-22	77.3%

Dead Ball Rebounds: 2, 0

	TCU	OU
Biggest lead	8 (2 <sup>nd</sup> 0:26)	8 (3 <sup>rd</sup> 0:59)
Best Scoring Run	8 (1 <sup>st</sup> 2:09)	9 (3 <sup>rd</sup> 0:59)
Lead Changes	11	
Times Tied	9	
Time with Lead	24:32	10:37

Points from	TCU	OU
Turnovers	35	19
Paint	42	32
Second Chance	9	4
Fast Breaks	24	12
Bench	22	15

	Period by Period Scoring				
	1st	2nd	3rd	4th	TOT
TCU	18	23	15	27	83
OU	19	17	24	19	79

Game Notes: Tickets sold 622 ♦



**TCU at Oklahoma**

03/04/21 Lloyd Noble Center, Norman  
2020-21 Women's Basketball

**Game Time:** 5:00 PM  
**Game Duration:** 2:06  
**Attendance:** 423

**Officials:** Bryan Enterline, Julie Krommenhoek, Doug Knight

**Period 1**

**Quarter Starters:**

<b>OU</b>	1 Tot N	12 Gregory G	25 Williams M	30 Robertson T	32 Veitenheimer T
<b>TCU</b>	1 Jackson A	13 Diggs T	15 Holmes A	20 Heard L	22 Mokwuah K

Game Time	OU	Score	Diff	TCU
10:00	25 WILLIAMS M jumpball won			22 MOKWUAH K jumpball lost
09:41	12 GREGORY G 3pt FG , jump shot made (3)	<b>3-0</b>	<b>3</b>	
09:41	1 TOT N assist (1)			
09:26	32 VEITENHEIMER T foul personal (1 - 1)			20 HEARD L foul drawn (1)
09:17	30 ROBERTSON T steal (1)			20 HEARD L turnover bad pass (1)
09:11	30 ROBERTSON T 2pt FG fast break from turnover in the paint, layup made (2)	<b>5-0</b>	<b>5</b>	
09:01		<b>5-3</b>	<b>2</b>	15 HOLMES A 3pt FG , jump shot made (3)
09:01				13 DIGGS T assist (1)
08:35	1 TOT N 3pt FG , jump shot missed			
08:32	12 GREGORY G offensive rebound (1)			
08:32	12 GREGORY G foul drawn (1)			15 HOLMES A foul personal (1 - 1)
08:32				15 HOLMES A substitution out
08:32				23 BERRY M substitution in
08:27	32 VEITENHEIMER T 2pt FG second chance in the paint, layup missed			
08:21				22 MOKWUAH K defensive rebound (1)
08:15		<b>5-5</b>	<b>0</b>	22 MOKWUAH K 2pt FG in the paint, layup made (2)
08:15				13 DIGGS T assist (2)
07:56	25 WILLIAMS M 2pt FG outside the paint, jump shot missed			
07:54				20 HEARD L defensive rebound (1)
07:49				23 BERRY M 3pt FG , jump shot missed
07:44	30 ROBERTSON T defensive rebound (1)			
07:20	12 GREGORY G 3pt FG , jump shot made (6)	<b>8-5</b>	<b>3</b>	
07:20	32 VEITENHEIMER T assist (1)			
06:53				22 MOKWUAH K 2pt FG in the paint, layup missed
06:49	32 VEITENHEIMER T defensive rebound (1)			
06:45	30 ROBERTSON T 3pt FG , jump shot missed			
06:41				20 HEARD L defensive rebound (2)
06:37		<b>8-7</b>	<b>1</b>	20 HEARD L 2pt FG fast break in the paint, layup made (2)
06:22	1 TOT N turnover travel (1)			
06:05				23 BERRY M 3pt FG from turnover, jump shot missed
06:02				22 MOKWUAH K offensive rebound (2)
05:54		<b>8-10</b>	<b>-2</b>	1 JACKSON A 3pt FG from turnover second chance, jump shot made (3)
05:54				23 BERRY M assist (1)
05:26	25 WILLIAMS M 2pt FG in the paint, layup made (2)	<b>10-10</b>	<b>0</b>	
05:26	1 TOT N assist (2)			
05:14				1 JACKSON A turnover bad pass (1)
05:04	25 WILLIAMS M 2pt FG from turnover outside the paint, jump shot missed			
05:01				20 HEARD L defensive rebound (3)
04:55				1 JACKSON A 3pt FG , jump shot missed
04:48				13 DIGGS T offensive rebound (1)



**TCU at Oklahoma**

03/04/21 Lloyd Noble Center, Norman  
2020-21 Women's Basketball

**Game Time:** 5:00 PM  
**Game Duration:** 2:06  
**Attendance:** 423

**Officials:** Bryan Enterline, Julie Krommenhoek, Doug Knight

Game Time	OU	Score	Diff	TCU
04:48				13 DIGGS T 2pt FG second chance in the paint, layup missed
04:46	32 VEITENHEIMER T defensive rebound (2)			
04:39	25 WILLIAMS M 2pt FG in the paint, layup missed			
04:36				1 JACKSON A defensive rebound (1)
04:28	Timeout media			
04:28				1 JACKSON A substitution out
04:28				0 GERMOND C substitution in
04:21				20 HEARD L turnover bad pass (2)
04:18				20 HEARD L substitution out
04:18				1 JACKSON A substitution in
04:10	12 GREGORY G 3pt FG from turnover, jump shot missed			
04:06				0 GERMOND C defensive rebound (1)
03:53	1 TOT N steal (1)			1 JACKSON A turnover bad pass (2)
03:46	12 GREGORY G foul drawn (2)			22 MOKWUAH K foul shooting (1 - 2)
03:46	32 VEITENHEIMER T substitution out			
03:46	24 VANN S substitution in			
03:46				22 MOKWUAH K substitution out
03:46				32 MORRIS P substitution in
03:46	12 GREGORY G free throw fast break 1 - 2 made (7)	<b>11-10</b>	<b>1</b>	
03:46	12 GREGORY G free throw fast break 2 - 2 made (8)	<b>12-10</b>	<b>2</b>	
03:41	24 VANN S foul drawn (1)			32 MORRIS P foul offensive (1 - 3)
03:41				32 MORRIS P turnover offensive (1)
03:28	24 VANN S 3pt FG from turnover, jump shot missed			
03:25				23 BERRY M defensive rebound (1)
03:15		<b>12-12</b>	<b>0</b>	32 MORRIS P 2pt FG in the paint, layup made (2)
03:15				23 BERRY M assist (2)
03:02	24 VANN S 2pt FG in the paint, jump shot blocked			
03:02				32 MORRIS P block (1)
02:59				0 GERMOND C defensive rebound (2)
02:43		<b>12-14</b>	<b>-2</b>	32 MORRIS P 2pt FG in the paint, layup made (4)
02:43				23 BERRY M assist (3)
02:43	24 VANN S foul shooting (1 - 2)			32 MORRIS P foul drawn (1)
02:43	1 TOT N substitution out			
02:43	24 VANN S substitution out			
02:43	3 SIMPSON M substitution in			
02:43	32 VEITENHEIMER T substitution in			
02:43				13 DIGGS T substitution out
02:43				20 HEARD L substitution in
02:43		<b>12-15</b>	<b>-3</b>	32 MORRIS P free throw 1 - 1 made (5)
02:22	25 WILLIAMS M foul offensive (1 - 3)			20 HEARD L foul drawn (2)
02:22	25 WILLIAMS M turnover offensive (1)			
02:09		<b>12-18</b>	<b>-6</b>	0 GERMOND C 3pt FG from turnover, jump shot made (3)
02:09				23 BERRY M assist (4)
01:53				20 HEARD L substitution out
01:53				15 HOLMES A substitution in
01:38	30 ROBERTSON T 3pt FG , jump shot made (5)	<b>15-18</b>	<b>-3</b>	
01:38	12 GREGORY G assist (1)			
01:13				32 MORRIS P turnover 3 seconds (2)



**TCU at Oklahoma**

03/04/21 Lloyd Noble Center, Norman  
2020-21 Women's Basketball

**Game Time:** 5:00 PM  
**Game Duration:** 2:06  
**Attendance:** 423

**Officials:** Bryan Enterline, Julie Krommenhoek, Doug Knight

Game Time	OU	Score	Diff	TCU
00:57	3 SIMPSON M 2pt FG from turnover in the paint, driving layup made (2)	<b>17-18</b>	<b>-1</b>	
00:57	32 VEITENHEIMER T assist (2)			
00:57	3 SIMPSON M foul drawn (1)			0 GERMOND C foul shooting (1 - 4)
00:57				32 MORRIS P substitution out
00:57				5 MORRIS Y substitution in
00:57	3 SIMPSON M free throw 1 - 1 missed			
00:54				1 JACKSON A defensive rebound (2)
00:46				0 GERMOND C turnover bad pass (1)
00:36	30 ROBERTSON T 2pt FG from turnover in the paint, layup missed			
00:35				defensive rebound (12)
00:31				15 HOLMES A substitution out
00:31				20 HEARD L substitution in
00:07				23 BERRY M 2pt FG in the paint, layup missed
00:07				offensive rebound (13)
00:03				1 JACKSON A 2pt FG second chance in the paint, layup missed
00:02	defensive rebound (5)			
00:00	12 GREGORY G foul drawn (3)			5 MORRIS Y foul shooting (1 - 5)
00:00	12 GREGORY G free throw fast break 1 - 2 made (9)	<b>18-18</b>	<b>0</b>	
00:00	12 GREGORY G free throw fast break 2 - 2 made (10)	<b>19-18</b>	<b>1</b>	
<b>END OF PERIOD</b>				
<b>OU 19-18 TCU</b>				



**TCU at Oklahoma**

03/04/21 Lloyd Noble Center, Norman  
2020-21 Women's Basketball

Game Time: 5:00 PM  
Game Duration: 2:06  
Attendance: 423

Officials: Bryan Enterline, Julie Krommenhoek, Doug Knight

**TCU - 18**

NO.	Name	C	Min	FG			Rebounds			Fouls		TP	AS	TO	ST	Blocks		+/-
				M-A	3P	FT	OR	DR	TOT	PF	FD					BS	BA	
22	Kayla Mokwuah	C	06:14	1-2	0-0	0-0	1	1	2	1	0	2	0	0	0	0	0	0
1	Aahliyah Jackson	G	09:50	1-3	1-2	0-0	0	2	2	0	0	3	0	2	0	0	0	-1
13	Tavy Diggs	G	07:17	0-1	0-0	0-0	1	0	1	0	0	0	2	0	0	0	0	2
15	Aja Holmes	G	02:49	1-1	1-1	0-0	0	0	0	1	0	3	0	0	0	0	0	-7
20	Lauren Heard	G	07:04	1-1	0-0	0-0	0	3	3	0	2	2	0	2	0	0	0	2
23	Michelle Berry		08:32	0-3	0-2	0-0	0	1	1	0	0	0	4	0	0	0	0	1
0	Caroline Germond		04:28	1-1	1-1	0-0	0	2	2	1	0	3	0	1	0	0	0	-1
32	Patricia Morris		02:48	2-2	0-0	1-1	0	0	0	1	1	5	0	2	0	1	0	1
5	Yummy Morris		00:58	0-0	0-0	0-0	0	0	0	1	0	0	0	0	0	0	0	-2
Team							1	1	2			0		0				
<b>Totals</b>				7-14	3-6	1-1	3	10	13	5	3	18	6	7	0	1	0	-1

Shooting By Period		
1st FG%	7-14	50.0%
3PT%	3-6	50.0%
FT%	1-1	100%
GM FG%	7-14	50.0%
3PT%	3-6	50.0%
FT%	1-1	100.0%

Dead Ball Rebounds: 0, 0

Technical Fouls::NONE

**Oklahoma - 19**

NO.	Name	C	Min	FG			Rebounds			Fouls		TP	AS	TO	ST	Blocks		+/-
				M-A	3P	FT	OR	DR	TOT	PF	FD					BS	BA	
1	Nevaeh Tot	G	07:17	0-1	0-1	0-0	0	0	0	0	0	0	2	1	1	0	0	-2
12	Gabby Gregory	G	10:00	2-3	2-3	4-4	1	0	1	0	3	10	1	0	0	0	0	1
25	Madi Williams	G	10:00	1-4	0-0	0-0	0	0	0	1	0	2	0	1	0	0	0	1
30	Taylor Robertson	G	10:00	2-4	1-2	0-0	0	1	1	0	0	5	0	0	1	0	0	1
32	Tatum Veitenheimer	G	08:57	0-1	0-0	0-0	0	2	2	1	0	0	2	0	0	0	0	3
24	Skylar Vann		01:03	0-2	0-1	0-0	0	0	0	1	1	0	0	0	0	0	1	-2
3	Mandy Simpson		02:43	1-1	0-0	0-1	0	0	0	0	1	2	0	0	0	0	0	3
Team							0	1	1			0		0				
<b>Totals</b>				6-16	3-7	4-5	1	4	5	3	5	19	5	2	2	0	1	1

Shooting By Period		
1st FG%	6-16	37.5%
3PT%	3-7	42.9%
FT%	4-5	80%
GM FG%	6-16	37.5%
3PT%	3-7	42.9%
FT%	4-5	80.0%

Dead Ball Rebounds: 0, 0

Technical Fouls::NONE

	TCU	OU
Biggest lead	6 (1 <sup>st</sup> 2:09)	5 (1 <sup>st</sup> 9:11)
Best Scoring Run	8 (1 <sup>st</sup> 2:09)	7 (1 <sup>st</sup> 0:00)
Lead Changes	4	
Times Tied	4	
Time with Lead	03:11	03:23

Points from	TCU	OU
Turnovers	6	6
Paint	8	6
Second Chance	3	0
Fast Breaks	2	6
Bench	8	2

	Period by Period Scoring				
	1st	2nd	3rd	4th	TOT
TCU	18	23	15	27	83
OU	19	17	24	19	79

Game Notes: Tickets sold 622 ♦



**TCU at Oklahoma**

03/04/21 Lloyd Noble Center, Norman  
2020-21 Women's Basketball

**Game Time:** 5:00 PM  
**Game Duration:** 2:06  
**Attendance:** 423

**Officials:** Bryan Enterline, Julie Krommenhoek, Doug Knight

**Period 2**

**Quarter Starters:**

<b>OU</b>	3 Simpson M	12 Gregory G	25 Williams M	30 Robertson T	32 Veitenheimer T
<b>TCU</b>	1 Jackson A	13 Diggs T	15 Holmes A	20 Heard L	22 Mokwuah K

Game Time	OU	Score	Diff	TCU
10:00				0 GERMOND C substitution out
10:00				5 MORRIS Y substitution out
10:00				23 BERRY M substitution out
10:00				13 DIGGS T substitution in
10:00				15 HOLMES A substitution in
10:00				22 MOKWUAH K substitution in
09:52	3 SIMPSON M foul offensive (1 - 1)			13 DIGGS T foul drawn (1)
09:52	3 SIMPSON M turnover offensive (1)			
09:52				13 DIGGS T substitution out
09:52				23 BERRY M substitution in
09:43				20 HEARD L 3pt FG from turnover, jump shot missed
09:38				20 HEARD L offensive rebound (4)
09:34				23 BERRY M 2pt FG from turnover second chance outside the paint, jump shot missed
09:33	defensive rebound (6)			
09:28	25 WILLIAMS M foul drawn (1)			1 JACKSON A foul personal (1 - 1)
09:24	12 GREGORY G foul drawn (4)			22 MOKWUAH K foul shooting (2 - 2)
09:24				22 MOKWUAH K substitution out
09:24				32 MORRIS P substitution in
09:24	12 GREGORY G free throw 1 - 2 missed			
09:24	offensive dead ball rebound (1)			
09:24	12 GREGORY G free throw 2 - 2 missed			
09:24				23 BERRY M defensive rebound (2)
09:04		<b>19-20</b>	<b>-1</b>	23 BERRY M 2pt FG in the paint, pull up jump shot made (2)
08:50	12 GREGORY G turnover bad pass (1)			
08:37				20 HEARD L 2pt FG from turnover in the paint, layup missed
08:34				20 HEARD L offensive rebound (5)
08:34	25 WILLIAMS M foul personal (2 - 2)			20 HEARD L foul drawn (3)
08:30				32 MORRIS P 2pt FG from turnover second chance in the paint, jump shot missed
08:26	25 WILLIAMS M defensive rebound (1)			
08:20	25 WILLIAMS M turnover lost ball (2)			20 HEARD L steal (1)
08:20	3 SIMPSON M foul personal (2 - 3)			20 HEARD L foul drawn (4)
08:20	25 WILLIAMS M substitution out			
08:20	24 VANN S substitution in			
08:06		<b>19-23</b>	<b>-4</b>	15 HOLMES A 3pt FG from turnover, jump shot made (6)
08:06				1 JACKSON A assist (1)
07:44	12 GREGORY G turnover lost ball (2)			20 HEARD L steal (2)
07:39		<b>19-25</b>	<b>-6</b>	20 HEARD L 2pt FG fast break from turnover in the paint, jump shot made (4)
07:25	30 ROBERTSON T 3pt FG , jump shot missed			
07:23				1 JACKSON A defensive rebound (3)
07:19	30 ROBERTSON T foul drawn (1)			1 JACKSON A foul offensive (2 - 3)
07:19				1 JACKSON A turnover offensive (3)



**TCU at Oklahoma**

03/04/21 Lloyd Noble Center, Norman  
2020-21 Women's Basketball

**Game Time:** 5:00 PM  
**Game Duration:** 2:06  
**Attendance:** 423

**Officials:** Bryan Enterline, Julie Krommenhoek, Doug Knight

Game Time	OU	Score	Diff	TCU
07:19				1 JACKSON A substitution out
07:19				13 DIGGS T substitution in
06:54	30 ROBERTSON T 3pt FG from turnover, jump shot made (8)	<b>22-25</b>	<b>-3</b>	
06:54	3 SIMPSON M assist (1)			
06:29				15 HOLMES A 3pt FG , jump shot missed
06:25				13 DIGGS T offensive rebound (2)
06:23		<b>22-27</b>	<b>-5</b>	13 DIGGS T 2pt FG second chance in the paint, jump shot made (2)
06:01	32 VEITENHEIMER T foul drawn (1)			20 HEARD L foul shooting (1 - 4)
06:01				32 MORRIS P substitution out
06:01				0 GERMOND C substitution in
06:01	32 VEITENHEIMER T free throw 1 - 2 made (1)	<b>23-27</b>	<b>-4</b>	
06:01	32 VEITENHEIMER T free throw 2 - 2 made (2)	<b>24-27</b>	<b>-3</b>	
06:01	3 SIMPSON M substitution out			
06:01	1 TOT N substitution in			
05:51	32 VEITENHEIMER T foul drawn (2)			13 DIGGS T foul offensive (1 - 5)
05:51				13 DIGGS T turnover offensive (1)
05:39	12 GREGORY G 3pt FG from turnover, jump shot missed			
05:36	24 VANN S offensive rebound (1)			
05:35	24 VANN S 2pt FG from turnover second chance in the paint, jump shot missed			
05:29	12 GREGORY G offensive rebound (2)			
05:29	12 GREGORY G 2pt FG from turnover second chance in the paint, layup made (12)	<b>26-27</b>	<b>-1</b>	
05:15	12 GREGORY G steal (1)			23 BERRY M turnover bad pass (1)
05:00	12 GREGORY G turnover lost ball (3)			
04:59	Timeout media			
04:53	1 TOT N foul personal (1 - 4)			20 HEARD L foul drawn (5)
04:40		<b>26-29</b>	<b>-3</b>	13 DIGGS T 2pt FG from turnover in the paint, layup made (4)
04:15	1 TOT N 2pt FG in the paint, layup missed			
04:11				0 GERMOND C defensive rebound (3)
04:09		<b>26-32</b>	<b>-6</b>	15 HOLMES A 3pt FG fast break, jump shot made (9)
04:09				20 HEARD L assist (1)
03:43	12 GREGORY G 2pt FG in the paint, layup made (14)	<b>28-32</b>	<b>-4</b>	
03:31				23 BERRY M 3pt FG , jump shot missed
03:28	24 VANN S defensive rebound (2)			
03:16	32 VEITENHEIMER T turnover bad pass (1)			23 BERRY M steal (1)
03:06				20 HEARD L 2pt FG from turnover in the paint, layup missed
03:03	30 ROBERTSON T defensive rebound (2)			
03:01	30 ROBERTSON T turnover lost ball (1)			20 HEARD L steal (3)
02:57	30 ROBERTSON T foul shooting (1 - 5)			20 HEARD L foul drawn (6)
02:57		<b>28-33</b>	<b>-5</b>	20 HEARD L free throw fast break 1 - 2 made (5)
02:57		<b>28-34</b>	<b>-6</b>	20 HEARD L free throw fast break 2 - 2 made (6)
02:48	12 GREGORY G 3pt FG , jump shot made (17)	<b>31-34</b>	<b>-3</b>	
02:48	1 TOT N assist (3)			
02:30				15 HOLMES A 3pt FG , jump shot missed
02:26	32 VEITENHEIMER T defensive rebound (3)			
02:14	30 ROBERTSON T turnover lost ball (2)			20 HEARD L steal (4)
02:09		<b>31-36</b>	<b>-5</b>	20 HEARD L 2pt FG fast break from turnover outside the paint, jump shot made (8)



**TCU at Oklahoma**

03/04/21 Lloyd Noble Center, Norman  
2020-21 Women's Basketball

**Game Time:** 5:00 PM  
**Game Duration:** 2:06  
**Attendance:** 423

**Officials:** Bryan Enterline, Julie Krommenhoek, Doug Knight

Game Time	OU	Score	Diff	TCU
01:50	24 VANN S 2pt FG outside the paint, jump shot made (2)	<b>33-36</b>	<b>-3</b>	
01:50	1 TOT N assist (4)			
01:33				23 BERRY M 3pt FG , jump shot missed
01:29	30 ROBERTSON T defensive rebound (3)			
01:16	32 VEITENHEIMER T turnover lost ball (2)			
01:16	24 VANN S substitution out			
01:16	3 SIMPSON M substitution in			
01:16				13 DIGGS T substitution out
01:16				32 MORRIS P substitution in
01:04				15 HOLMES A 3pt FG from turnover, jump shot missed
00:58				23 BERRY M offensive rebound (3)
00:58		<b>33-38</b>	<b>-5</b>	23 BERRY M 2pt FG from turnover second chance in the paint, layup made (4)
00:44	30 ROBERTSON T turnover lost ball (3)			20 HEARD L steal (5)
00:39		<b>33-40</b>	<b>-7</b>	20 HEARD L 2pt FG fast break from turnover in the paint, layup made (10)
00:33	30 ROBERTSON T turnover lost ball (4)			
00:33				20 HEARD L substitution out
00:33				4 CONN A substitution in
00:26	32 VEITENHEIMER T foul personal (2 - 6)			0 GERMOND C foul drawn (1)
00:26				0 GERMOND C free throw fast break 1 - 2 missed
00:26				offensive dead ball rebound (1)
00:26		<b>33-41</b>	<b>-8</b>	0 GERMOND C free throw fast break 2 - 2 made (4)
00:26				32 MORRIS P substitution out
00:26				13 DIGGS T substitution in
00:05	30 ROBERTSON T 3pt FG , jump shot made (11)	<b>36-41</b>	<b>-5</b>	
00:05	3 SIMPSON M assist (2)			
<b>END OF PERIOD</b>				
<b>OU 36-41 TCU</b>				



TCU at Oklahoma

03/04/21 Lloyd Noble Center, Norman  
2020-21 Women's Basketball

Game Time: 5:00 PM  
Game Duration: 2:06  
Attendance: 423

Officials: Bryan Enterline, Julie Krommenhoek, Doug Knight

TCU - 23

NO.	Name	C	Min	FG			Rebounds			Fouls		TP	AS	TO	ST	Blocks		+/-
				M-A	3P	FT	OR	DR	TOT	PF	FD					BS	BA	
22	Kayla Mokwuah	C	00:36	0-0	0-0	0-0	0	0	0	1	0	0	0	0	0	0	0	0
1	Aahliyah Jackson	G	02:41	0-0	0-0	0-0	0	1	1	2	0	0	1	1	0	0	0	7
13	Tavy Diggs	G	06:37	2-2	0-0	0-0	1	0	1	1	1	4	0	1	0	0	0	-6
15	Aja Holmes	G	10:00	2-5	2-5	0-0	0	0	0	0	0	6	0	0	0	0	0	6
20	Lauren Heard	G	09:26	3-6	0-1	2-2	2	0	2	1	4	8	1	0	5	0	0	8
5	Yummy Morris		00:00	0-0	0-0	0-0	0	0	0	0	0	0	0	0	0	0	0	0
23	Michelle Berry		09:52	2-5	0-2	0-0	1	1	2	0	0	4	0	1	1	0	0	6
32	Patricia Morris		04:13	0-1	0-0	0-0	0	0	0	0	0	0	0	0	0	0	0	11
0	Caroline Germond		06:01	0-0	0-0	1-2	0	1	1	0	1	1	0	0	0	0	0	0
4	Amari Conn		00:34	0-0	0-0	0-0	0	0	0	0	0	0	0	0	0	0	0	-2
Team							0	0	0			0						
<b>Totals</b>				9-19	2-8	3-4	4	3	7	5	6	23	2	3	6	0	0	6

Shooting By Period		
2nd FG%	9-19	47.4%
3PT%	2-8	25.0%
FT%	3-4	75%
GM FG%	9-19	47.4%
3PT%	2-8	25.0%
FT%	3-4	75.0%

Dead Ball Rebounds: 1, 0

Technical Fouls::NONE

Oklahoma - 17

NO.	Name	C	Min	FG			Rebounds			Fouls		TP	AS	TO	ST	Blocks		+/-
				M-A	3P	FT	OR	DR	TOT	PF	FD					BS	BA	
1	Nevaeh Tot	G	06:01	0-1	0-0	0-0	0	0	0	1	0	0	2	0	0	0	0	-2
12	Gabby Gregory	G	10:00	3-4	1-2	0-2	1	0	1	0	1	7	0	3	1	0	0	-6
25	Madi Williams	G	01:40	0-0	0-0	0-0	0	1	1	1	1	0	0	1	0	0	0	-2
30	Taylor Robertson	G	10:00	2-3	2-3	0-0	0	2	2	1	1	6	0	4	0	0	0	-6
32	Tatum Veitenheimer	G	10:00	0-0	0-0	2-2	0	1	1	1	2	2	0	2	0	0	0	-6
24	Skylar Vann		07:04	1-2	0-0	0-0	1	1	2	0	0	2	0	0	0	0	0	-2
3	Mandy Simpson		05:15	0-0	0-0	0-0	0	0	0	2	0	0	2	1	0	0	0	-6
Team							0	1	1			0						
<b>Totals</b>				6-10	3-5	2-4	2	6	8	6	5	17	4	11	1	0	0	-6

Shooting By Period		
2nd FG%	6-10	60.0%
3PT%	3-5	60.0%
FT%	2-4	50%
GM FG%	6-10	60.0%
3PT%	3-5	60.0%
FT%	2-4	50.0%

Dead Ball Rebounds: 1, 0

Technical Fouls::NONE

	TCU	OU
Biggest lead	8 (2 <sup>nd</sup> 0:26)	1 (2 <sup>nd</sup> 9:43)
Best Scoring Run	7(2 <sup>nd</sup> 7:39)	4(2 <sup>nd</sup> 5:29)
Lead Changes	1	
Times Tied	0	
Time with Lead	09:04	00:39

Points from	TCU	OU
Turnovers	16	5
Paint	12	4
Second Chance	4	2
Fast Breaks	12	0
Bench	5	2

	Period by Period Scoring				
	1st	2nd	3rd	4th	TOT
TCU	18	23	15	27	83
OU	19	17	24	19	79

Game Notes: Tickets sold 622 ♦



TCU at Oklahoma

03/04/21 Lloyd Noble Center, Norman  
2020-21 Women's Basketball

Game Time: 5:00 PM  
Game Duration: 2:06  
Attendance: 423

Officials: Bryan Enterline, Julie Krommenhoek, Doug Knight

TCU - 41

NO.	Name	Min	FG			Rebounds			Fouls		TP	AS	TO	ST	Blocks		+/-
			M-A	3P	FT	OR	DR	TOT	PF	FD					BS	BA	
22	Kayla Mokwuah	C 06:50	1-2	0-0	0-0	1	1	2	2	0	2	0	0	0	0	0	0
1	Aahliyah Jackson	G 12:31	1-3	1-2	0-0	0	3	3	2	0	3	1	3	0	0	0	6
13	Tavy Diggs	G 13:54	2-3	0-0	0-0	2	0	2	1	1	4	2	1	0	0	0	-4
15	Aja Holmes	G 12:49	3-6	3-6	0-0	0	0	0	1	0	9	0	0	0	0	0	-1
20	Lauren Heard	G 16:30	4-7	0-1	2-2	2	3	5	1	6	10	1	2	5	0	0	10
23	Michelle Berry	18:24	2-8	0-4	0-0	1	2	3	0	0	4	4	1	1	0	0	7
0	Caroline Germond	10:29	1-1	1-1	1-2	0	3	3	1	1	4	0	1	0	0	0	-1
32	Patricia Morris	07:01	2-3	0-0	1-1	0	0	0	1	1	5	0	2	0	1	0	12
5	Yummy Morris	00:58	0-0	0-0	0-0	0	0	0	1	0	0	0	0	0	0	0	-2
4	Amari Conn	00:34	0-0	0-0	0-0	0	0	0	0	0	0	0	0	0	0	0	-2
Team						1	1	2			0		0				
<b>Totals</b>			16-33	5-14	4-5	7	13	20	10	9	41	8	10	6	1	0	5

Shooting By Period		
1st FG%	7-14	50.0%
3PT%	3-6	50.0%
FT%	1-1	100%
2nd FG%	9-19	47.4%
3PT%	2-8	25.0%
FT%	3-4	75%
GM FG%	16-33	48.5%
3PT%	5-14	35.7%
FT%	4-5	80.0%

Dead Ball Rebounds: 1, 0

Technical Fouls::NONE

Oklahoma - 36

NO.	Name	Min	FG			Rebounds			Fouls		TP	AS	TO	ST	Blocks		+/-
			M-A	3P	FT	OR	DR	TOT	PF	FD					BS	BA	
1	Nevaeh Tot	G 13:18	0-2	0-1	0-0	0	0	0	1	0	0	4	1	1	0	0	-4
12	Gabby Gregory	G 20:00	5-7	3-5	4-6	2	0	2	0	4	17	1	3	1	0	0	-5
25	Madi Williams	G 11:40	1-4	0-0	0-0	0	1	1	2	1	2	0	2	0	0	0	-1
30	Taylor Robertson	G 20:00	4-7	3-5	0-0	0	3	3	1	1	11	0	4	1	0	0	-5
32	Tatum Veitenheimer	G 18:57	0-1	0-0	2-2	0	3	3	2	2	2	2	2	0	0	0	-3
24	Skylar Vann	08:07	1-4	0-1	0-0	1	1	2	1	1	2	0	0	0	0	1	-4
3	Mandy Simpson	07:58	1-1	0-0	0-1	0	0	0	2	1	2	2	1	0	0	0	-3
Team						0	2	2			0		0				
<b>Totals</b>			12-26	6-12	6-9	3	10	13	9	10	36	9	13	3	0	1	-5

Shooting By Period		
1st FG%	6-16	37.5%
3PT%	3-7	42.9%
FT%	4-5	80%
2nd FG%	6-10	60.0%
3PT%	3-5	60.0%
FT%	2-4	50%
GM FG%	12-26	46.2%
3PT%	6-12	50.0%
FT%	6-9	66.7%

Dead Ball Rebounds: 1, 0

Technical Fouls::NONE

	TCU	OU
Biggest lead	8 (2 <sup>nd</sup> 0:26)	5 (1 <sup>st</sup> 9:11)
Best Scoring Run	8 (1 <sup>st</sup> 2:09)	7 (1 <sup>st</sup> 0:00)
Lead Changes	5	
Times Tied	4	
Time with Lead	12:15	04:19

Points from	TCU	OU
Turnovers	22	11
Paint	20	10
Second Chance	7	2
Fast Breaks	14	6
Bench	13	4

	Period by Period Scoring				
	1st	2nd	3rd	4th	TOT
TCU	18	23	15	27	83
OU	19	17	24	19	79

Game Notes: Tickets sold 622 ♦



## TCU at Oklahoma

03/04/21 Lloyd Noble Center, Norman  
2020-21 Women's Basketball

Game Time: 5:00 PM

Game Duration: 2:06

Attendance: 423

Officials: Bryan Enterline, Julie Krommenhoek, Doug Knight

## Period 3

## Quarter Starters:

<b>OU</b>	1 Tot N	12 Gregory G	25 Williams M	30 Robertson T	32 Veitenheimer T
<b>TCU</b>	1 Jackson A	13 Diggs T	15 Holmes A	20 Heard L	22 Mokwuah K

Game Time	OU	Score	Diff	TCU
10:00	3 SIMPSON M substitution out			
10:00	25 WILLIAMS M substitution in			
10:00				0 GERMOND C substitution out
10:00				4 CONN A substitution out
10:00				23 BERRY M substitution out
10:00				1 JACKSON A substitution in
10:00				20 HEARD L substitution in
10:00				22 MOKWUAH K substitution in
09:42	30 ROBERTSON T steal (2)			22 MOKWUAH K turnover lost ball (1)
09:27	1 TOT N 2pt FG from turnover in the paint, jump shot missed			
09:22				22 MOKWUAH K defensive rebound (3)
09:16				20 HEARD L 2pt FG in the paint, layup missed
09:13	25 WILLIAMS M defensive rebound (2)			
09:06	25 WILLIAMS M 2pt FG in the paint, layup made (4)	<b>38-41</b>	<b>-3</b>	
09:06	32 VEITENHEIMER T assist (3)			
08:47		<b>38-43</b>	<b>-5</b>	13 DIGGS T 2pt FG in the paint, layup made (6)
08:47				20 HEARD L assist (2)
08:20	12 GREGORY G 2pt FG outside the paint, jump shot made (19)	<b>40-43</b>	<b>-3</b>	
08:05		<b>40-45</b>	<b>-5</b>	13 DIGGS T 2pt FG in the paint, layup made (8)
07:40	12 GREGORY G 3pt FG , jump shot missed			
07:39	25 WILLIAMS M offensive rebound (3)			
07:39	25 WILLIAMS M foul drawn (2)			13 DIGGS T foul personal (2 - 1)
07:39				13 DIGGS T substitution out
07:39				22 MOKWUAH K substitution out
07:39				23 BERRY M substitution in
07:39				32 MORRIS P substitution in
07:33	25 WILLIAMS M turnover lost ball (3)			20 HEARD L steal (6)
07:29	30 ROBERTSON T foul shooting (2 - 1)			20 HEARD L foul drawn (7)
07:29		<b>40-46</b>	<b>-6</b>	20 HEARD L free throw fast break 1 - 2 made (11)
07:29		<b>40-47</b>	<b>-7</b>	20 HEARD L free throw fast break 2 - 2 made (12)
07:10	32 VEITENHEIMER T 3pt FG , jump shot missed			
07:08				20 HEARD L defensive rebound (6)
07:03				1 JACKSON A 3pt FG , jump shot missed
07:00				32 MORRIS P offensive rebound (1)
06:55	32 VEITENHEIMER T steal (1)			20 HEARD L turnover bad pass (3)
06:51	1 TOT N turnover lost ball (2)			
06:51	1 TOT N substitution out			
06:51	24 VANN S substitution in			
06:38				20 HEARD L 3pt FG from turnover, jump shot missed
06:34	defensive rebound (16)			
06:14	32 VEITENHEIMER T turnover lost ball (3)			20 HEARD L steal (7)
06:10	24 VANN S steal (1)			20 HEARD L turnover lost ball (4)
05:51	24 VANN S 3pt FG from turnover, jump shot missed			



**TCU at Oklahoma**

03/04/21 Lloyd Noble Center, Norman  
2020-21 Women's Basketball

**Game Time:** 5:00 PM  
**Game Duration:** 2:06  
**Attendance:** 423

**Officials:** Bryan Enterline, Julie Krommenhoek, Doug Knight

Game Time	OU	Score	Diff	TCU
05:48	32 VEITENHEIMER T offensive rebound (4)			
05:46	32 VEITENHEIMER T 2pt FG from turnover second chance in the paint, jump shot missed			
05:45	32 VEITENHEIMER T offensive rebound (5)			
05:45				15 HOLMES A substitution out
05:45				13 DIGGS T substitution in
05:37	24 VANN S 2pt FG from turnover second chance in the paint, layup made (4)	<b>42-47</b>	<b>-5</b>	
05:37	24 VANN S foul drawn (2)			23 BERRY M foul shooting (1 - 2)
05:37				23 BERRY M substitution out
05:37				0 GERMOND C substitution in
05:37	24 VANN S free throw 1 - 1 missed			
05:37				32 MORRIS P defensive rebound (2)
05:17		<b>42-49</b>	<b>-7</b>	13 DIGGS T 2pt FG in the paint, layup made (10)
05:07	12 GREGORY G 3pt FG , jump shot missed			
05:04				0 GERMOND C defensive rebound (4)
05:04	jump ball situation			
05:00	25 WILLIAMS M foul drawn (3)			13 DIGGS T foul personal (3 - 3)
05:00				13 DIGGS T substitution out
05:00				23 BERRY M substitution in
04:59	12 GREGORY G foul drawn (5)			0 GERMOND C foul shooting (2 - 4)
04:59				0 GERMOND C substitution out
04:59				15 HOLMES A substitution in
04:59	12 GREGORY G free throw 1 - 2 made (20)	<b>43-49</b>	<b>-6</b>	
04:59	12 GREGORY G free throw 2 - 2 made (21)	<b>44-49</b>	<b>-5</b>	
04:43	25 WILLIAMS M steal (1)			23 BERRY M turnover lost ball (2)
04:39	32 VEITENHEIMER T 2pt FG from turnover in the paint, layup made (4)	<b>46-49</b>	<b>-3</b>	
04:39	25 WILLIAMS M assist (1)			
04:18				23 BERRY M 2pt FG in the paint, layup missed
04:17				20 HEARD L offensive rebound (7)
04:17	32 VEITENHEIMER T foul shooting (3 - 2)			20 HEARD L foul drawn (8)
04:17				20 HEARD L free throw 1 - 2 missed
04:17				offensive dead ball rebound (2)
04:17				20 HEARD L free throw 2 - 2 missed
04:17	24 VANN S defensive rebound (3)			
04:05	24 VANN S 3pt FG , jump shot made (7)	<b>49-49</b>	<b>0</b>	
04:05	25 WILLIAMS M assist (2)			
03:59				Timeout 60 Sec
03:59				32 MORRIS P substitution out
03:59				13 DIGGS T substitution in
03:49	30 ROBERTSON T foul shooting (3 - 3)			20 HEARD L foul drawn (9)
03:49				20 HEARD L free throw 1 - 2 missed
03:49				offensive dead ball rebound (3)
03:49		<b>49-50</b>	<b>-1</b>	20 HEARD L free throw 2 - 2 made (13)
03:38	24 VANN S 2pt FG in the paint, layup made (9)	<b>51-50</b>	<b>1</b>	
03:38	25 WILLIAMS M assist (3)			
03:25				15 HOLMES A 3pt FG , jump shot missed
03:21	32 VEITENHEIMER T defensive rebound (6)			
03:16	32 VEITENHEIMER T turnover lost ball (4)			20 HEARD L steal (8)



**TCU at Oklahoma**

03/04/21 Lloyd Noble Center, Norman  
2020-21 Women's Basketball

**Game Time:** 5:00 PM  
**Game Duration:** 2:06  
**Attendance:** 423

**Officials:** Bryan Enterline, Julie Krommenhoek, Doug Knight

Game Time	OU	Score	Diff	TCU
03:12		<b>51-52</b>	<b>-1</b>	20 HEARD L 2pt FG fast break from turnover in the paint, layup made (15)
03:06	25 WILLIAMS M 2pt FG fast break in the paint, layup made (6)	<b>53-52</b>	<b>1</b>	
02:48	jump ball situation			
02:40				1 JACKSON A 3pt FG , jump shot missed
02:35	12 GREGORY G defensive rebound (3)			
02:09	30 ROBERTSON T foul drawn (2)			13 DIGGS T foul shooting (4 - 5)
02:09				13 DIGGS T substitution out
02:09				22 MOKWUAH K substitution in
02:09	30 ROBERTSON T free throw 1 - 3 made (12)	<b>54-52</b>	<b>2</b>	
02:09	30 ROBERTSON T free throw 2 - 3 made (13)	<b>55-52</b>	<b>3</b>	
02:09	30 ROBERTSON T free throw 3 - 3 made (14)	<b>56-52</b>	<b>4</b>	
01:57				20 HEARD L 2pt FG in the paint, layup missed
01:55	25 WILLIAMS M defensive rebound (4)			
01:50	12 GREGORY G foul drawn (6)			22 MOKWUAH K foul shooting (3 - 6)
01:50				22 MOKWUAH K substitution out
01:50				5 MORRIS Y substitution in
01:50	12 GREGORY G free throw fast break 1 - 2 made (22)	<b>57-52</b>	<b>5</b>	
01:50	12 GREGORY G free throw fast break 2 - 2 made (23)	<b>58-52</b>	<b>6</b>	
01:20				turnover shot clock (15)
00:59	12 GREGORY G foul drawn (7)			15 HOLMES A foul personal (2 - 7)
00:59	12 GREGORY G free throw 1 - 2 made (24)	<b>59-52</b>	<b>7</b>	
00:59	12 GREGORY G free throw 2 - 2 made (25)	<b>60-52</b>	<b>8</b>	
00:46		<b>60-54</b>	<b>6</b>	15 HOLMES A 2pt FG in the paint, layup made (11)
00:24	24 VANN S 2pt FG outside the paint, jump shot missed			
00:21				23 BERRY M defensive rebound (4)
00:04	24 VANN S foul shooting (2 - 4)			20 HEARD L foul drawn (10)
00:04		<b>60-55</b>	<b>5</b>	20 HEARD L free throw 1 - 2 made (16)
00:04		<b>60-56</b>	<b>4</b>	20 HEARD L free throw 2 - 2 made (17)
00:04				20 HEARD L substitution out
00:04				0 GERMOND C substitution in
<b>END OF PERIOD</b>				
<b>OU 60-56 TCU</b>				



**TCU at Oklahoma**

03/04/21 Lloyd Noble Center, Norman  
2020-21 Women's Basketball

Game Time: 5:00 PM  
Game Duration: 2:06  
Attendance: 423

Officials: Bryan Enterline, Julie Krommenhoek, Doug Knight

**TCU - 15**

NO.	Name	C	Min	FG			Rebounds			Fouls		TP	AS	TO	ST	Blocks		+/-
				M-A	3P	FT	OR	DR	TOT	PF	FD					BS	BA	
22	Kayla Mokwuah	C	02:40	0-0	0-0	0-0	0	1	1	1	0	0	0	1	0	0	0	-3
1	Aahliyah Jackson	G	10:00	0-2	0-2	0-0	0	0	0	0	0	0	0	0	0	0	0	-9
13	Tavy Diggs	G	04:56	3-3	0-0	0-0	0	0	0	3	0	6	0	0	0	0	0	-1
15	Aja Holmes	G	09:14	1-2	0-1	0-0	0	0	0	1	0	2	0	0	0	0	0	-9
20	Lauren Heard	G	09:56	1-4	0-1	5-8	1	1	2	0	4	7	1	2	3	0	0	-9
4	Amari Conn		00:00	0-0	0-0	0-0	0	0	0	0	0	0	0	0	0	0	0	0
23	Michelle Berry		07:02	0-1	0-0	0-0	0	1	1	1	0	0	0	1	0	0	0	-11
32	Patricia Morris		03:40	0-0	0-0	0-0	1	1	2	0	0	0	0	0	0	0	0	-5
0	Caroline Germond		00:42	0-0	0-0	0-0	0	1	1	1	0	0	0	0	0	0	0	2
5	Yummy Morris		01:50	0-0	0-0	0-0	0	0	0	0	0	0	0	0	0	0	0	0
Team							0	0	0		0		1					
<b>Totals</b>				5-12	0-4	5-8	2	5	7	7	4	15	1	5	3	0	0	-9

Shooting By Period		
3rd FG%	5-12	41.7%
3PT%	0-4	0.0%
FT%	5-8	62.5%
GM FG%	5-12	41.7%
3PT%	0-4	0.0%
FT%	5-8	62.5%

Dead Ball Rebounds: 2, 0

Technical Fouls::NONE

**Oklahoma - 24**

NO.	Name	C	Min	FG			Rebounds			Fouls		TP	AS	TO	ST	Blocks		+/-
				M-A	3P	FT	OR	DR	TOT	PF	FD					BS	BA	
1	Nevaeh Tot	G	03:09	0-1	0-0	0-0	0	0	0	0	0	0	0	1	0	0	0	-2
12	Gabby Gregory	G	10:00	1-3	0-2	6-6	0	1	1	0	3	8	0	0	0	0	0	9
25	Madi Williams	G	10:00	2-2	0-0	0-0	1	2	3	0	2	4	3	1	1	0	0	9
30	Taylor Robertson	G	10:00	0-0	0-0	3-3	0	0	0	2	1	3	0	0	1	0	0	9
32	Tatum Veitenheimer	G	10:00	1-3	0-1	0-0	2	1	3	1	0	2	1	2	1	0	0	9
3	Mandy Simpson		00:00	0-0	0-0	0-0	0	0	0	0	0	0	0	0	0	0	0	0
24	Skylar Vann		06:51	3-5	1-2	0-1	0	1	1	1	1	7	0	0	1	0	0	11
Team							0	1	1		0		0					
<b>Totals</b>				7-14	1-5	9-10	3	6	9	4	7	24	4	4	4	0	0	9

Shooting By Period		
3rd FG%	7-14	50.0%
3PT%	1-5	20.0%
FT%	9-10	90%
GM FG%	7-14	50.0%
3PT%	1-5	20.0%
FT%	9-10	90.0%

Dead Ball Rebounds: 0, 0

Technical Fouls::NONE

	TCU	OU
Biggest lead	7 (3 <sup>rd</sup> 7:29)	8 (3 <sup>rd</sup> 0:59)
Best Scoring Run	4(3 <sup>rd</sup> 7:29)	9(3 <sup>rd</sup> 0:59)
Lead Changes	3	
Times Tied	1	
Time with Lead	05:39	03:32

Points from	TCU	OU
Turnovers	4	6
Paint	10	10
Second Chance	0	2
Fast Breaks	4	4
Bench	0	7

	Period by Period Scoring				
	1st	2nd	3rd	4th	TOT
TCU	18	23	15	27	83
OU	19	17	24	19	79

Game Notes: Tickets sold 622 ♦



**TCU at Oklahoma**

03/04/21 Lloyd Noble Center, Norman  
2020-21 Women's Basketball

**Game Time:** 5:00 PM  
**Game Duration:** 2:06  
**Attendance:** 423

**Officials:** Bryan Enterline, Julie Krommenhoek, Doug Knight

**Period 4**

**Quarter Starters:**

<b>OU</b>	1 Tot N	12 Gregory G	24 Vann S	25 Williams M	30 Robertson T
<b>TCU</b>	1 Jackson A	5 Morris Y	15 Holmes A	20 Heard L	23 Berry M

Game Time	OU	Score	Diff	TCU
10:00	32 VEITENHEIMER T substitution out			
10:00	1 TOT N substitution in			
10:00				0 GERMOND C substitution out
10:00				20 HEARD L substitution in
09:27	25 WILLIAMS M 2pt FG in the paint, jump shot missed			
09:24				20 HEARD L defensive rebound (8)
09:17		<b>60-58</b>	<b>2</b>	20 HEARD L 2pt FG outside the paint, jump shot made (19)
08:54	24 VANN S 3pt FG , jump shot missed			
08:43				20 HEARD L defensive rebound (9)
08:40				5 MORRIS Y 2pt FG in the paint, jump shot missed
08:33	25 WILLIAMS M defensive rebound (5)			
08:14	12 GREGORY G 3pt FG , jump shot missed			
08:11				23 BERRY M defensive rebound (5)
08:04	1 TOT N foul shooting (2 - 1)			20 HEARD L foul drawn (11)
08:04	1 TOT N substitution out			
08:04	32 VEITENHEIMER T substitution in			
08:04		<b>60-59</b>	<b>1</b>	20 HEARD L free throw 1 - 2 made (20)
08:04				20 HEARD L free throw 2 - 2 missed
08:04	25 WILLIAMS M defensive rebound (6)			
07:35	25 WILLIAMS M foul drawn (4)			1 JACKSON A foul shooting (3 - 1)
07:35	25 WILLIAMS M free throw 1 - 2 missed			
07:35	offensive dead ball rebound (2)			
07:35	25 WILLIAMS M free throw 2 - 2 made (7)	<b>61-59</b>	<b>2</b>	
07:29		<b>61-61</b>	<b>0</b>	20 HEARD L 2pt FG in the paint, driving layup made (22)
07:29	30 ROBERTSON T foul shooting (4 - 2)			20 HEARD L foul drawn (12)
07:29		<b>61-62</b>	<b>-1</b>	20 HEARD L free throw 1 - 1 made (23)
07:13	25 WILLIAMS M 2pt FG in the paint, layup missed			
07:11				5 MORRIS Y defensive rebound (1)
06:41				20 HEARD L 3pt FG , jump shot missed
06:38	12 GREGORY G defensive rebound (4)			
06:32	12 GREGORY G turnover lost ball (4)			20 HEARD L steal (9)
06:05		<b>61-64</b>	<b>-3</b>	5 MORRIS Y 2pt FG from turnover in the paint, layup made (2)
05:45	32 VEITENHEIMER T 3pt FG , jump shot made (7)	<b>64-64</b>	<b>0</b>	
05:45	12 GREGORY G assist (2)			
05:45				Timeout 60 Sec
05:45	32 VEITENHEIMER T substitution out			
05:45	1 TOT N substitution in			
05:33				15 HOLMES A 3pt FG , jump shot missed
05:29				5 MORRIS Y offensive rebound (2)
05:22				1 JACKSON A 3pt FG second chance, jump shot missed
05:20				offensive rebound (33)
05:14		<b>64-66</b>	<b>-2</b>	20 HEARD L 2pt FG second chance outside the paint, jump shot made (25)



**TCU at Oklahoma**

03/04/21 Lloyd Noble Center, Norman  
2020-21 Women's Basketball

**Game Time:** 5:00 PM  
**Game Duration:** 2:06  
**Attendance:** 423

**Officials:** Bryan Enterline, Julie Krommenhoek, Doug Knight

Game Time	OU	Score	Diff	TCU
05:14				23 BERRY M assist (5)
04:57	jump ball situation			
04:57	25 WILLIAMS M turnover lost ball (4)			20 HEARD L steal (10)
04:38	25 WILLIAMS M steal (2)			15 HOLMES A turnover lost ball (1)
04:27	24 VANN S 2pt FG from turnover in the paint, layup made (11)	<b>66-66</b>	<b>0</b>	
04:09		<b>66-69</b>	<b>-3</b>	23 BERRY M 3pt FG , jump shot made (7)
04:09				5 MORRIS Y assist (1)
03:43	12 GREGORY G 2pt FG outside the paint, pull up jump shot made (27)	<b>68-69</b>	<b>-1</b>	
03:20				20 HEARD L 2pt FG in the paint, layup missed
03:15				5 MORRIS Y offensive rebound (3)
03:15				5 MORRIS Y 2pt FG second chance in the paint, layup missed
03:13	25 WILLIAMS M defensive rebound (7)			
03:09	25 WILLIAMS M 2pt FG in the paint, layup made (9)	<b>70-69</b>	<b>1</b>	
03:09	25 WILLIAMS M foul drawn (5)			15 HOLMES A foul shooting (3 - 2)
03:09	1 TOT N substitution out			
03:09	32 VEITENHEIMER T substitution in			
03:09				5 MORRIS Y substitution out
03:09				13 DIGGS T substitution in
03:09	25 WILLIAMS M free throw 1 - 1 made (10)	<b>71-69</b>	<b>2</b>	
02:54		<b>71-71</b>	<b>0</b>	15 HOLMES A 2pt FG in the paint, driving layup made (13)
02:46	25 WILLIAMS M turnover bad pass (5)			
02:34		<b>71-73</b>	<b>-2</b>	13 DIGGS T 2pt FG from turnover in the paint, layup made (12)
02:34				15 HOLMES A assist (1)
02:22	25 WILLIAMS M turnover bad pass (6)			20 HEARD L steal (11)
02:17		<b>71-75</b>	<b>-4</b>	20 HEARD L 2pt FG fast break from turnover in the paint, layup made (27)
02:17	25 WILLIAMS M foul shooting (3 - 3)			20 HEARD L foul drawn (13)
02:17		<b>71-76</b>	<b>-5</b>	20 HEARD L free throw fast break 1 - 1 made (28)
02:08	25 WILLIAMS M 2pt FG in the paint, jump shot made (12)	<b>73-76</b>	<b>-3</b>	
02:07	Timeout 30 Sec			
01:41				1 JACKSON A 2pt FG in the paint, layup missed
01:39	25 WILLIAMS M defensive rebound (8)			
01:22	25 WILLIAMS M 2pt FG in the paint, layup made (14)	<b>75-76</b>	<b>-1</b>	
01:22	32 VEITENHEIMER T assist (4)			
01:08	32 VEITENHEIMER T foul shooting (4 - 4)			20 HEARD L foul drawn (14)
01:08		<b>75-77</b>	<b>-2</b>	20 HEARD L free throw 1 - 2 made (29)
01:08		<b>75-78</b>	<b>-3</b>	20 HEARD L free throw 2 - 2 made (30)
01:02	Timeout 60 Sec			
00:50	25 WILLIAMS M turnover bad pass (7)			23 BERRY M steal (2)
00:45	24 VANN S foul personal (3 - 5)			23 BERRY M foul drawn (1)
00:45		<b>75-79</b>	<b>-4</b>	23 BERRY M free throw fast break 1 - 2 made (8)
00:45		<b>75-80</b>	<b>-5</b>	23 BERRY M free throw fast break 2 - 2 made (9)
00:37	32 VEITENHEIMER T 2pt FG in the paint, driving layup made (9)	<b>77-80</b>	<b>-3</b>	
00:29				20 HEARD L 2pt FG in the paint, layup missed
00:27	30 ROBERTSON T defensive rebound (4)			
00:24	24 VANN S 2pt FG fast break in the paint, layup made (13)	<b>79-80</b>	<b>-1</b>	
00:18				Timeout 30 Sec
00:18	24 VANN S substitution out			
00:18	1 TOT N substitution in			



**TCU at Oklahoma**

03/04/21 Lloyd Noble Center, Norman  
2020-21 Women's Basketball

**Game Time:** 5:00 PM  
**Game Duration:** 2:06  
**Attendance:** 423

**Officials:** Bryan Enterline, Julie Krommenhoek, Doug Knight

Game Time	OU	Score	Diff	TCU
00:17	25 WILLIAMS M foul personal (4 - 6)			20 HEARD L foul drawn (15)
00:17				15 HOLMES A substitution out
00:17				0 GERMOND C substitution in
00:17				20 HEARD L free throw fast break 1 - 2 missed
00:17				offensive dead ball rebound (4)
00:17		<b>79-81</b>	<b>-2</b>	20 HEARD L free throw fast break 2 - 2 made (31)
00:17	Timeout 30 Sec			
00:01	25 WILLIAMS M 3pt FG , jump shot missed			
00:01				defensive rebound (35)
00:01				Timeout 30 Sec
00:00		<b>79-83</b>	<b>-4</b>	0 GERMOND C 2pt FG in the paint, layup made (6)
<b>END OF GAME</b>				
<b>OU 79-83 TCU</b>				



**TCU at Oklahoma**

03/04/21 Lloyd Noble Center, Norman  
2020-21 Women's Basketball

Game Time: 5:00 PM  
Game Duration: 2:06  
Attendance: 423

Officials: Bryan Enterline, Julie Krommenhoek, Doug Knight

**TCU - 27**

NO.	Name	C	Min	FG			Rebounds			Fouls		TP	AS	TO	ST	Blocks		+/-
				M-A	3P	FT	OR	DR	TOT	PF	FD					BS	BA	
22	Kayla Mokwuah	C	00:00	0-0	0-0	0-0	0	0	0	0	0	0	0	0	0	0	0	0
1	Aahliyah Jackson	G	10:00	0-2	0-1	0-0	0	0	0	1	0	0	0	0	0	0	0	8
13	Tavy Diggs	G	03:09	1-1	0-0	0-0	0	0	0	0	0	2	0	0	0	0	0	5
15	Aja Holmes	G	09:42	1-2	0-1	0-0	0	0	0	1	0	2	1	1	0	0	0	5
20	Lauren Heard	G	10:00	4-7	0-1	6-8	0	2	2	0	5	14	0	0	3	0	0	8
5	Yummy Morris		06:51	1-3	0-0	0-0	2	1	3	0	0	2	1	0	0	0	0	3
23	Michelle Berry		10:00	1-1	1-1	2-2	0	1	1	0	1	5	1	0	1	0	0	8
0	Caroline Germond		00:18	1-1	0-0	0-0	0	0	0	0	0	2	0	0	0	0	0	3
Team							1	1	2			0						
<b>Totals</b>				9-17	1-4	8-10	3	5	8	2	6	27	3	1	4	0	0	8

Shooting By Period		
4 <sup>th</sup> FG%	9-17	52.9%
3PT%	1-4	25.0%
FT%	8-10	80%
GM FG%	9-17	52.9%
3PT%	1-4	25.0%
FT%	8-10	80.0%

Dead Ball Rebounds: 1, 0

Technical Fouls::NONE

**Oklahoma - 19**

NO.	Name	C	Min	FG			Rebounds			Fouls		TP	AS	TO	ST	Blocks		+/-
				M-A	3P	FT	OR	DR	TOT	PF	FD					BS	BA	
1	Nevaeh Tot	G	04:51	0-0	0-0	0-0	0	0	0	1	0	0	0	0	0	0	0	-4
12	Gabby Gregory	G	10:00	1-2	0-1	0-0	0	1	1	0	0	2	1	1	0	0	0	-8
25	Madi Williams	G	10:00	3-6	0-1	2-3	0	4	4	2	2	8	0	4	1	0	0	-8
30	Taylor Robertson	G	10:00	0-0	0-0	0-0	0	1	1	1	0	0	0	0	0	0	0	-8
32	Tatum Veitenheimer	G	05:28	2-2	1-1	0-0	0	0	0	1	0	5	1	0	0	0	0	-7
24	Skylar Vann		09:41	2-3	0-1	0-0	0	0	0	1	0	4	0	0	0	0	0	-5
Team							0	0	0			0						
<b>Totals</b>				8-13	1-4	2-3	0	6	6	6	2	19	2	5	1	0	0	-8

Shooting By Period		
4 <sup>th</sup> FG%	8-13	61.5%
3PT%	1-4	25.0%
FT%	2-3	66.7%
GM FG%	8-13	61.5%
3PT%	1-4	25.0%
FT%	2-3	66.7%

Dead Ball Rebounds: 1, 0

Technical Fouls::NONE

	TCU	OU
Biggest lead	5 (4 <sup>th</sup> 2:17)	4 (4 <sup>th</sup> 9:27)
Best Scoring Run	7(4 <sup>th</sup> 2:17)	5(4 <sup>th</sup> 3:09)
Lead Changes	3	
Times Tied	4	
Time with Lead	06:05	02:13

Points from	TCU	OU
Turnovers	9	2
Paint	12	12
Second Chance	2	0
Fast Breaks	6	2
Bench	9	4

	Period by Period Scoring				
	1st	2nd	3rd	4th	TOT
TCU	18	23	15	27	83
OU	19	17	24	19	79

Game Notes: Tickets sold 622 ♦



TCU at Oklahoma

03/04/21 Lloyd Noble Center, Norman  
2020-21 Women's Basketball

Game Time: 5:00 PM  
Game Duration: 2:06  
Attendance: 423

Officials: Bryan Enterline, Julie Krommenhoek, Doug Knight

TCU - 42

NO.	Name	C/G	Min	FG			3P			FT			Rebounds			Fouls		TP	AS	TO	ST	Blocks		+/-
				M-A	M-A	M-A	OR	DR	TOT	PF	FD	OR	DR	TOT	BS	BA								
22	Kayla Mokwuah	C	02:40	0-0	0-0	0-0	0	1	1	1	0	0	0	0	0	0	0	0	1	0	0	0	0	-3
1	Aahliyah Jackson	G	20:00	0-4	0-3	0-0	0	0	0	1	0	0	0	0	0	0	0	0	0	0	0	0	0	-1
13	Tavy Diggs	G	08:05	4-4	0-0	0-0	0	0	0	3	0	8	0	0	0	0	0	0	0	0	0	0	0	4
15	Aja Holmes	G	18:56	2-4	0-2	0-0	0	0	0	2	0	4	1	1	1	0	0	0	0	0	0	0	0	-4
20	Lauren Heard	G	19:56	5-11	0-2	11-16	1	3	4	0	9	21	1	2	6	0	0	0	0	0	0	0	0	-1
4	Amari Conn		00:00	0-0	0-0	0-0	0	0	0	0	0	0	0	0	0	0	0	0	0	0	0	0	0	0
23	Michelle Berry		17:02	1-2	1-1	2-2	0	2	2	1	1	5	1	1	1	0	0	0	0	0	0	0	0	-3
32	Patricia Morris		03:40	0-0	0-0	0-0	1	1	2	0	0	0	0	0	0	0	0	0	0	0	0	0	0	-5
0	Caroline Germond		01:00	1-1	0-0	0-0	0	1	1	1	0	2	0	0	0	0	0	0	0	0	0	0	0	5
5	Yummy Morris		08:41	1-3	0-0	0-0	2	1	3	0	0	2	1	0	0	0	0	0	0	0	0	0	0	3
Team							1	1	2			0			1									
<b>Totals</b>				14-29	1-8	13-18	5	10	15	9	10	42	4	6	7	0	0	0	0	0	0	0	0	-1

Shooting By Period		
3 <sup>rd</sup> FG%	5-12	41.7%
3PT%	0-4	0.0%
FT%	5-8	62.5%
4 <sup>th</sup> FG%	9-17	52.9%
3PT%	1-4	25.0%
FT%	8-10	80%
GM FG%	14-29	48.3%
3PT%	1-8	12.5%
FT%	13-18	72.2%

Dead Ball Rebounds: 3, 0

Technical Fouls::NONE

Oklahoma - 43

NO.	Name	C/G	Min	FG			3P			FT			Rebounds			Fouls		TP	AS	TO	ST	Blocks		+/-
				M-A	M-A	M-A	OR	DR	TOT	PF	FD	OR	DR	TOT	BS	BA								
1	Nevaeh Tot	G	08:00	0-1	0-0	0-0	0	0	0	1	0	0	0	0	0	0	0	0	1	0	0	0	0	-6
12	Gabby Gregory	G	20:00	2-5	0-3	6-6	0	2	2	0	3	10	1	1	0	0	0	0	0	0	0	0	0	1
25	Madi Williams	G	20:00	5-8	0-1	2-3	1	6	7	2	4	12	3	5	2	0	0	1	0	0	0	0	1	
30	Taylor Robertson	G	20:00	0-0	0-0	3-3	0	1	1	3	1	3	0	0	1	0	0	1	0	0	0	0	0	1
32	Tatum Veitenheimer	G	15:28	3-5	1-2	0-0	2	1	3	2	0	7	2	2	1	0	0	0	0	0	0	0	0	2
3	Mandy Simpson		00:00	0-0	0-0	0-0	0	0	0	0	0	0	0	0	0	0	0	0	0	0	0	0	0	0
24	Skylar Vann		16:32	5-8	1-3	0-1	0	1	1	2	1	11	0	0	1	0	0	1	0	0	0	0	0	6
Team							0	1	1			0			0									
<b>Totals</b>				15-27	2-9	11-13	3	12	15	10	9	43	6	9	5	0	0	0	0	0	0	0	0	1

Shooting By Period		
3 <sup>rd</sup> FG%	7-14	50.0%
3PT%	1-5	20.0%
FT%	9-10	90%
4 <sup>th</sup> FG%	8-13	61.5%
3PT%	1-4	25.0%
FT%	2-3	66.7%
GM FG%	15-27	55.6%
3PT%	2-9	22.2%
FT%	11-13	84.6%

Dead Ball Rebounds: 1, 0

Technical Fouls::NONE

	TCU	OU
Biggest lead	7 (3 <sup>rd</sup> 7:29)	8 (3 <sup>rd</sup> 0:59)
Best Scoring Run	7(4 <sup>th</sup> 8:04)	9(3 <sup>rd</sup> 0:59)
Lead Changes	6	
Times Tied	5	
Time with Lead	11:44	06:18

Points from	TCU	OU
Turnovers	13	8
Paint	22	22
Second Chance	2	2
Fast Breaks	10	6
Bench	9	11

	Period by Period Scoring				
	1st	2nd	3rd	4th	TOT
TCU	18	23	15	27	83
OU	19	17	24	19	79

Game Notes: Tickets sold 622 ♦



**TCU at Oklahoma**

03/04/21 Lloyd Noble Center, Norman  
2020-21 Women's Basketball

**Game Time:** 5:00 PM  
**Game Duration:** 2:06  
**Attendance:** 423

**Officials:** Bryan Enterline, Julie Krommenhoek, Doug Knight

{ Players => 00, 1, 12, 15, 21, 22, 23, 24, 25, 30, 32, 34, 3; } FG Types => All; Results => All;

{ Players => 0, 1, 4, 5, 10, 11, 12, 13, 15, 20, 22, 23, 24, 32; } FG Types => All; Results => All;

**Oklahoma**

**TCU**

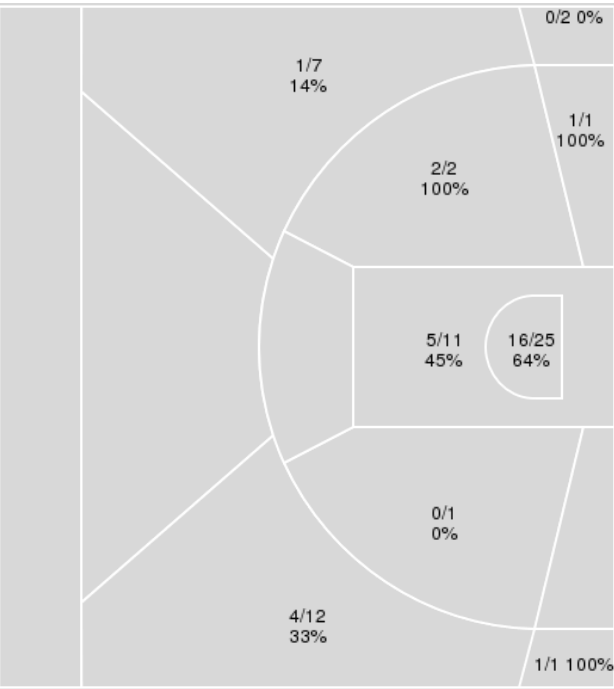
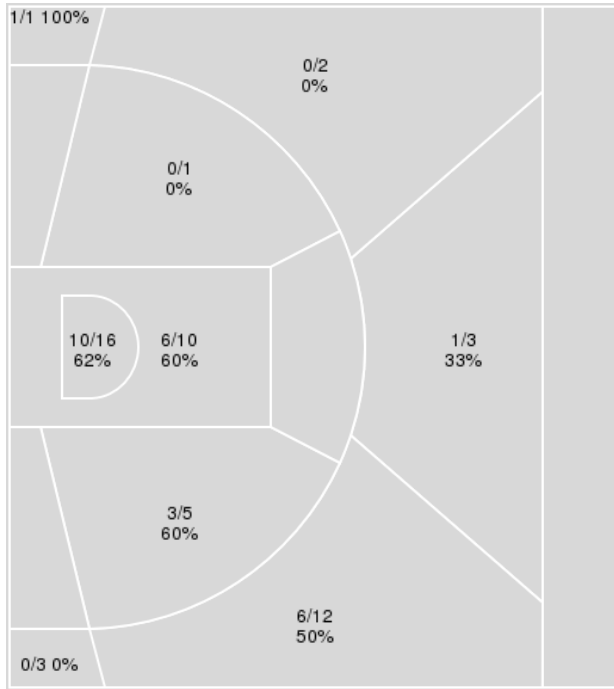

Oklahoma	M/A	%
Field Goals	27/53	51
2 Points	19/32	59
3 Points	8/21	38
Free Throws	17/22	77

TCU	M/A	%
Field Goals	30/62	48
2 Points	24/40	60
3 Points	6/22	27
Free Throws	17/23	74



**TCU at Oklahoma**

03/04/21 Lloyd Noble Center, Norman  
2020-21 Women's Basketball

**Game Time:** 5:00 PM  
**Game Duration:** 2:06  
**Attendance:** 423

**Officials:** Bryan Enterline, Julie Krommenhoek, Doug Knight

**TCU**

No	Name	Mins		Score		Points Diff		Points per Min		Assists		Rebounds		Steals		Turnovers	
		On	Off	On	Off	On	Off	On	Off	On	Off	On	Off	On	Off	On	Off
0	Caroline Germond	11:29	28:31	27 - 23	56 - 56	4	0	2.35	1.96	4	8	11	24	4	9	7	9
1	Aahliyah Jackson	32:31	07:29	67 - 62	16 - 17	5	-1	2.06	2.14	11	1	32	3	9	4	13	3
4	Amari Conn	00:34	39:26	1 - 3	82 - 76	-2	6	1.76	2.08	0	12	0	35	0	13	0	16
5	Yummy Morris	09:39	30:21	17 - 16	66 - 63	1	3	1.76	2.17	2	10	11	24	2	11	3	13
13	Tavy Diggs	21:59	18:01	48 - 48	35 - 31	0	4	2.18	1.94	8	4	16	19	6	7	8	8
15	Aja Holmes	31:45	08:15	63 - 68	20 - 11	-5	9	1.98	2.42	7	5	21	14	13	0	12	4
20	Lauren Heard	36:26	03:34	78 - 69	5 - 10	9	-5	2.14	1.40	10	2	30	5	13	0	12	4
22	Kayla Mokwuah	09:30	30:30	14 - 17	69 - 62	-3	7	1.47	2.26	4	8	10	25	0	13	5	11
23	Michelle Berry	35:26	04:34	74 - 70	9 - 9	4	0	2.09	1.97	10	2	32	3	13	0	14	2
32	Patricia Morris	10:41	29:19	26 - 19	57 - 60	7	-3	2.43	1.94	4	8	12	23	5	8	6	10

**Oklahoma**

No	Name	Mins		Score		Points Diff		Points per Min		Assists		Rebounds		Steals		Turnovers	
		On	Off	On	Off	On	Off	On	Off	On	Off	On	Off	On	Off	On	Off
1	Nevaeh Tot	21:18	18:42	34 - 44	45 - 39	-10	6	1.60	2.41	7	8	14	14	6	2	11	11
3	Mandy Simpson	07:58	32:02	15 - 18	64 - 65	-3	-1	1.88	2.00	4	11	3	25	0	8	7	15
12	Gabby Gregory	40:00	00:00	79 - 83	0 - 0	-4	0	1.98	0.00	15	0	28	0	8	0	22	0
24	Skylar Vann	24:39	15:21	55 - 53	24 - 30	2	-6	2.23	1.56	8	7	19	9	4	4	13	9
25	Madi Williams	31:40	08:20	62 - 62	17 - 21	0	-4	1.96	2.04	11	4	22	6	7	1	14	8
30	Taylor Robertson	40:00	00:00	79 - 83	0 - 0	-4	0	1.98	0.00	15	0	28	0	8	0	22	0
32	Tatum Veitenheimer	34:25	05:35	71 - 72	8 - 11	-1	-3	2.06	1.43	15	0	26	2	7	1	21	1



Players => 0, 1, 4, 5, 10, 11, 12, 13, 15, 20, 22, 23, 24, 32FG Types=>AllResults=>All

**TCU**

**All Field Goals**

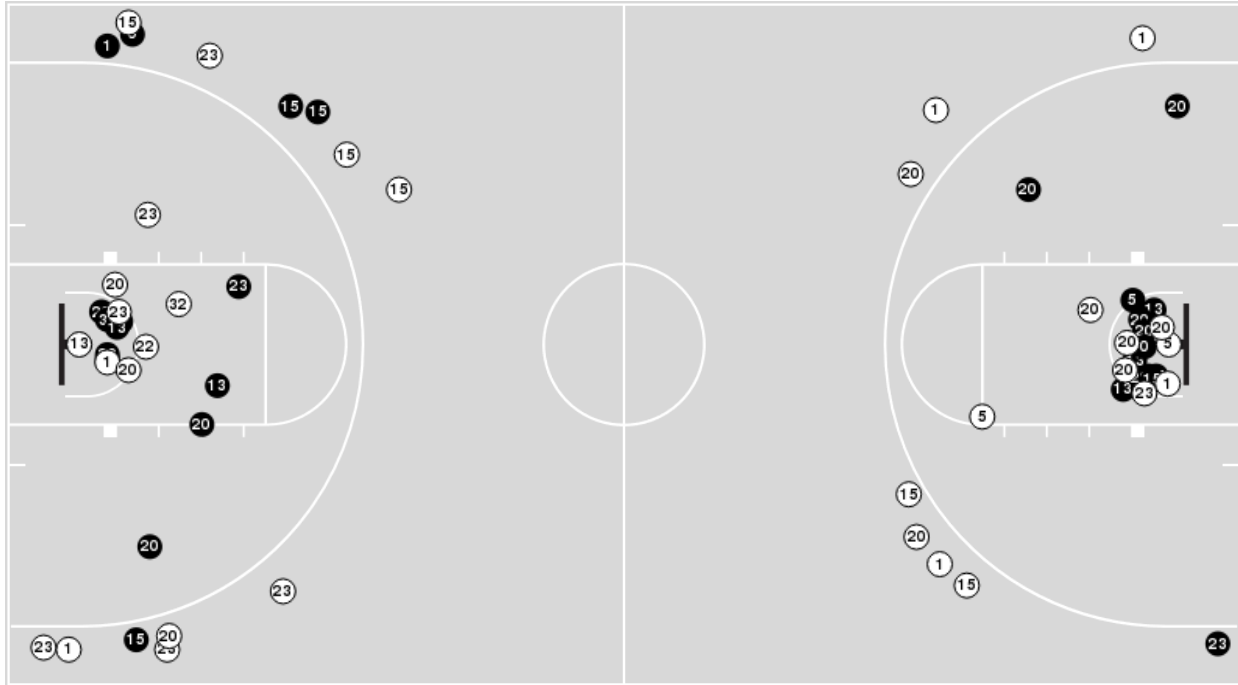

**Blow Up Chart**

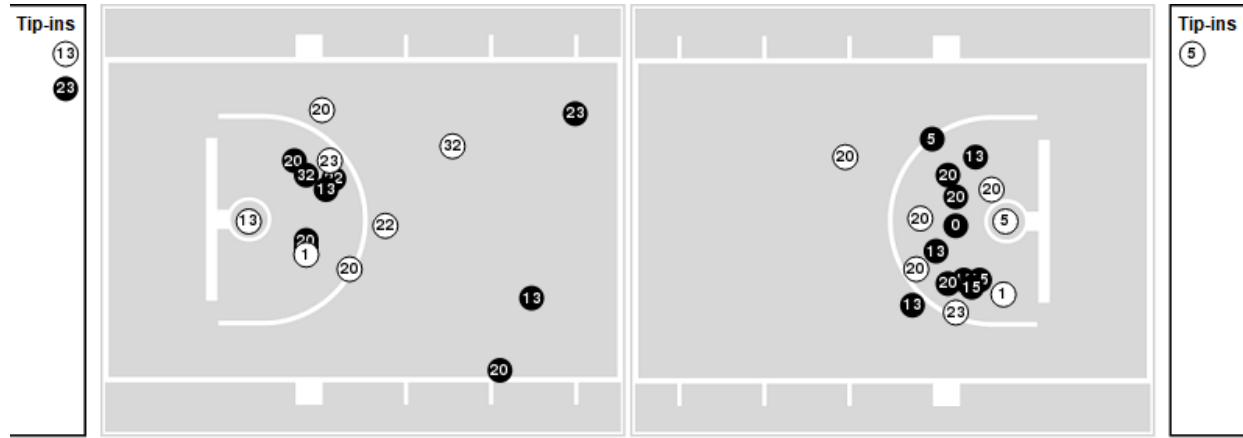

● Made ○ Missed N - Player Number

TCU	M/A	%
Field Goals	30/62	48
2 Points	24/40	60
3 Points	6/22	27
Free Throws	17/23	74

TCU	M/A	%
Points in the Paint	42 (21 / 36)	58
Fast Break Points	24 (16/18)	89
Second Chance Points	9 (4/12)	33
Effective FG%	53	



**TCU at Oklahoma**

03/04/21 Lloyd Noble Center, Norman  
2020-21 Women's Basketball

Officials: Bryan Enterline, Julie Krommenhoek, Doug Knight

Players => 00, 1, 12, 15, 21, 22, 23, 24, 25, 30, 32, 34, 3FG Types=>AllResults=>All

**Oklahoma**

**All Field Goals**

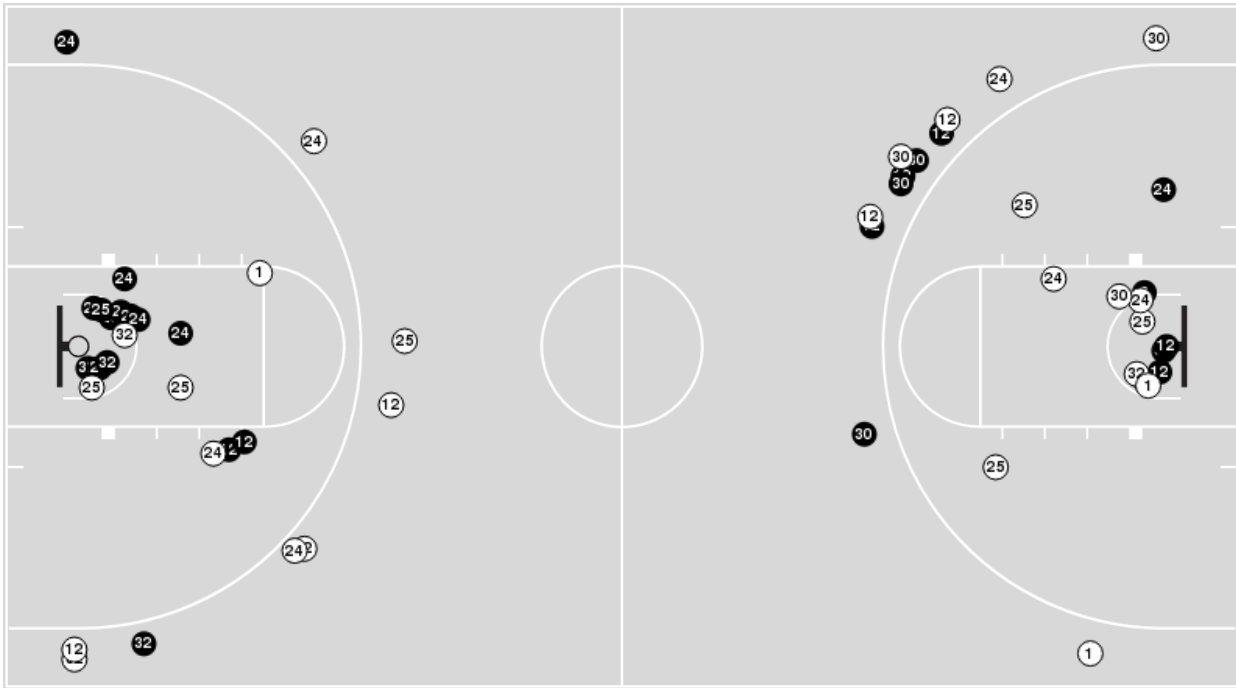

**Blow Up Chart**

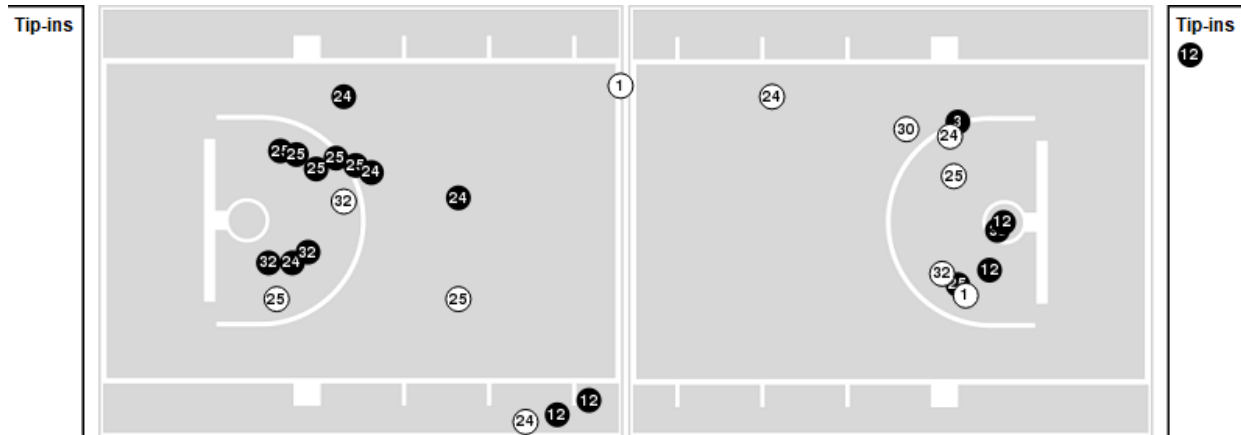

● Made    ○ Missed    N - Player Number

Oklahoma	M/A	%
Field Goals	27/53	51
2 Points	19/32	59
3 Points	8/21	38
Free Throws	17/22	77

Oklahoma	M/A	%
Points in the Paint	32 (16 / 26)	62
Fast Break Points	12 (9/9)	100
Second Chance Points	4 (2/6)	33
Effective FG%	58	



TCU at Oklahoma

03/04/21 Lloyd Noble Center, Norman  
2020-21 Women's Basketball

Game Time: 5:00 PM  
Game Duration: 2:06  
Attendance: 423

Officials: Bryan Enterline, Julie Krommenhoek, Doug Knight

TCU

Lineup	Quarter On	Time On	Quarter Off	Time Off	Time on Court	Score	Score Diff	Reb	Stl	Tov	Ass	PPP
1- Jackson A/ 13- Diggs T/ 15- Holmes A/ 20- Heard L/ 22- Mokwuah K/	1	10:00	1	08:32	01:28	3-5	-2	0	0	1	1	1.5000
1- Jackson A/ 13- Diggs T/ 20- Heard L/ 22- Mokwuah K/ 23- Berry M/	1	08:32	1	04:28	04:04	7-5	2	7	0	1	2	1.0000
0- Germond C/ 13- Diggs T/ 20- Heard L/ 22- Mokwuah K/ 23- Berry M/	1	04:28	1	04:18	00:10	0-0	0	0	0	1	0	0.0000
0- Germond C/ 1- Jackson A/ 13- Diggs T/ 22- Mokwuah K/ 23- Berry M/	1	04:18	1	03:46	00:32	0-0	0	1	0	1	0	0.0000
0- Germond C/ 1- Jackson A/ 13- Diggs T/ 23- Berry M/ 32- Morris P/	1	03:46	1	02:43	01:03	4-2	2	2	0	1	2	1.3333
0- Germond C/ 1- Jackson A/ 20- Heard L/ 23- Berry M/ 32- Morris P/	1	02:43	1	01:53	00:50	4-0	4	0	0	0	1	2.7778
0- Germond C/ 1- Jackson A/ 15- Holmes A/ 23- Berry M/ 32- Morris P/	1	01:53	1	00:57	00:55	0-5	-5	0	0	1	0	0.0000
0- Germond C/ 1- Jackson A/ 5- Morris Y/ 15- Holmes A/ 23- Berry M/	1	00:57	1	00:31	00:26	0-0	0	2	0	1	0	0.0000
0- Germond C/ 1- Jackson A/ 5- Morris Y/ 20- Heard L/ 23- Berry M/	1	00:31	2	10:00	00:32	0-2	-2	1	0	0	0	0.0000
1- Jackson A/ 13- Diggs T/ 15- Holmes A/ 20- Heard L/ 22- Mokwuah K/	2	10:00	2	09:52	00:08	0-0	0	0	0	0	0	0.0000
1- Jackson A/ 15- Holmes A/ 20- Heard L/ 22- Mokwuah K/ 23- Berry M/	2	09:52	2	09:24	00:28	0-0	0	1	0	0	0	0.0000
1- Jackson A/ 15- Holmes A/ 20- Heard L/ 23- Berry M/ 32- Morris P/	2	09:24	2	07:19	02:05	7-0	7	3	2	1	1	1.4000
13- Diggs T/ 15- Holmes A/ 20- Heard L/ 23- Berry M/ 32- Morris P/	2	07:19	2	06:01	01:18	2-3	-1	1	0	0	0	2.0000
0- Germond C/ 13- Diggs T/ 15- Holmes A/ 20- Heard L/ 23- Berry M/	2	06:01	2	01:16	04:45	9-11	-2	1	3	2	1	0.9109
0- Germond C/ 15- Holmes A/ 20- Heard L/ 23- Berry M/ 32- Morris P/	2	01:16	2	00:33	00:42	4-0	4	1	1	0	0	2.0000
0- Germond C/ 4- Conn A/ 15- Holmes A/ 23- Berry M/ 32- Morris P/	2	00:33	2	00:26	00:08	1-0	1	0	0	0	0	1.1364
0- Germond C/ 4- Conn A/ 13- Diggs T/ 15- Holmes A/ 23- Berry M/	2	00:26	3	10:00	00:26	0-3	-3	0	0	0	0	0.0000
1- Jackson A/ 13- Diggs T/ 15- Holmes A/ 20- Heard L/ 22- Mokwuah K/	3	10:00	3	07:39	02:21	4-4	0	1	0	1	1	1.0000
1- Jackson A/ 15- Holmes A/ 20- Heard L/ 23- Berry M/ 32- Morris P/	3	07:39	3	05:45	01:54	2-0	2	2	2	2	0	0.5155
1- Jackson A/ 13- Diggs T/ 20- Heard L/ 23- Berry M/ 32- Morris P/	3	05:45	3	05:37	00:08	0-2	-2	0	0	0	0	0.0000
0- Germond C/ 1- Jackson A/ 13- Diggs T/ 20- Heard L/ 32- Morris P/	3	05:37	3	05:00	00:37	2-0	2	2	0	0	0	2.0000
0- Germond C/ 1- Jackson A/ 20- Heard L/ 23- Berry M/ 32- Morris P/	3	05:00	3	04:59	00:01	0-0	0	0	0	0	0	0.0000
1- Jackson A/ 15- Holmes A/ 20- Heard L/ 23- Berry M/ 32- Morris P/	3	04:59	3	03:59	01:00	0-7	-7	1	0	1	0	0.0000
1- Jackson A/ 13- Diggs T/ 15- Holmes A/ 20- Heard L/ 23- Berry M/	3	03:59	3	02:09	01:50	3-4	-1	0	1	0	0	0.7732
1- Jackson A/ 15- Holmes A/ 20- Heard L/ 22- Mokwuah K/ 23- Berry M/	3	02:09	3	01:50	00:19	0-3	-3	0	0	0	0	0.0000
1- Jackson A/ 5- Morris Y/ 15- Holmes A/ 20- Heard L/ 23- Berry M/	3	01:50	3	00:04	01:46	4-4	0	1	0	1	0	1.3889
0- Germond C/ 1- Jackson A/ 5- Morris Y/ 15- Holmes A/ 23- Berry M/	3	00:04	4	10:00	00:04	0-0	0	0	0	0	0	0.0000
1- Jackson A/ 5- Morris Y/ 15- Holmes A/ 20- Heard L/ 23- Berry M/	4	10:00	4	03:09	06:51	13-10	3	7	2	1	2	1.2597
1- Jackson A/ 13- Diggs T/ 15- Holmes A/ 20- Heard L/ 23- Berry M/	4	03:09	4	00:17	02:51	11-9	2	0	2	0	1	1.5278
0- Germond C/ 1- Jackson A/ 13- Diggs T/ 20- Heard L/ 23- Berry M/	4	00:17	4	00:00	00:18	3-0	3	1	0	0	0	1.5957



**TCU at Oklahoma**

03/04/21 Lloyd Noble Center, Norman  
2020-21 Women's Basketball

**Game Time:** 5:00 PM  
**Game Duration:** 2:06  
**Attendance:** 423

**Officials:** Bryan Enterline, Julie Krommenhoek, Doug Knight

**Oklahoma**

Lineup	Quarter On	Time On	Quarter Off	Time Off	Time on Court	Score	Score Diff	Reb	Stl	Tov	Ass	PPP
1- Tot N/ 12- Gregory G/ 25- Williams M/ 30- Robertson T/ 32- Veitenheimer T/	1	10:00	1	03:46	06:14	10-10	0	4	2	1	3	0.9091
1- Tot N/ 12- Gregory G/ 24- Vann S/ 25- Williams M/ 30- Robertson T/	1	03:46	1	02:43	01:03	2-4	-2	0	0	0	0	0.6944
12- Gregory G/ 25- Williams M/ 30- Robertson T/ 32- Veitenheimer T/ 3- Simpson M/	1	02:43	2	08:20	04:23	7-6	1	3	0	4	2	0.7609
12- Gregory G/ 24- Vann S/ 30- Robertson T/ 32- Veitenheimer T/ 3- Simpson M/	2	08:20	2	06:01	02:19	5-7	-2	0	0	1	1	1.2887
1- Tot N/ 12- Gregory G/ 24- Vann S/ 30- Robertson T/ 32- Veitenheimer T/	2	06:01	2	01:16	04:45	9-9	0	6	1	5	2	0.9000
1- Tot N/ 12- Gregory G/ 30- Robertson T/ 32- Veitenheimer T/ 3- Simpson M/	2	01:16	3	10:00	01:16	3-5	-2	0	0	2	1	1.0000
1- Tot N/ 12- Gregory G/ 25- Williams M/ 30- Robertson T/ 32- Veitenheimer T/	3	10:00	3	06:51	03:09	4-6	-2	2	2	2	1	0.6667
12- Gregory G/ 24- Vann S/ 25- Williams M/ 30- Robertson T/ 32- Veitenheimer T/	3	06:51	4	10:00	06:51	20-9	11	7	2	2	3	1.4925
1- Tot N/ 12- Gregory G/ 24- Vann S/ 25- Williams M/ 30- Robertson T/	4	10:00	4	08:04	01:56	0-2	-2	1	0	0	0	0.0000
12- Gregory G/ 24- Vann S/ 25- Williams M/ 30- Robertson T/ 32- Veitenheimer T/	4	08:04	4	05:45	02:19	4-6	-2	2	0	1	1	1.0309
1- Tot N/ 12- Gregory G/ 24- Vann S/ 25- Williams M/ 30- Robertson T/	4	05:45	4	03:09	02:36	6-5	1	1	1	1	0	1.5000
12- Gregory G/ 24- Vann S/ 25- Williams M/ 30- Robertson T/ 32- Veitenheimer T/	4	03:09	4	00:18	02:50	9-11	-2	2	0	3	1	1.2097
1- Tot N/ 12- Gregory G/ 25- Williams M/ 30- Robertson T/ 32- Veitenheimer T/	4	00:18	4	00:00	00:19	0-3	-3	0	0	0	0	0.0000



**TCU at Oklahoma**

03/04/21 Lloyd Noble Center, Norman  
2020-21 Women's Basketball

**Game Time:** 5:00 PM  
**Game Duration:** 2:06  
**Attendance:** 423

**Officials:** Bryan Enterline, Julie Krommenhoek, Doug Knight

**TCU**

Lineup	Time	Score	Score Diff	Pts/Min	Reb	Stl	Tov	Ass	PPP
1- Jackson A/ 5- Morris Y/ 15- Holmes A/ 20- Heard L/ 23- Berry M/	08:37	17-14	3	1.9729	8	2	2	2	1.2879
1- Jackson A/ 15- Holmes A/ 20- Heard L/ 23- Berry M/ 32- Morris P/	04:59	9-7	2	1.8060	6	4	4	1	0.8364
0- Germond C/ 13- Diggs T/ 15- Holmes A/ 20- Heard L/ 23- Berry M/	04:45	9-11	-2	1.8947	1	3	2	1	0.9109
1- Jackson A/ 13- Diggs T/ 15- Holmes A/ 20- Heard L/ 23- Berry M/	04:41	14-13	1	2.9893	0	3	0	1	1.2635
1- Jackson A/ 13- Diggs T/ 20- Heard L/ 22- Mokwuah K/ 23- Berry M/	04:04	7-5	2	1.7213	7	0	1	2	1.0000
1- Jackson A/ 13- Diggs T/ 15- Holmes A/ 20- Heard L/ 22- Mokwuah K/	03:57	7-9	-2	1.7722	1	0	2	2	1.1667
13- Diggs T/ 15- Holmes A/ 20- Heard L/ 23- Berry M/ 32- Morris P/	01:18	2-3	-1	1.5385	1	0	0	0	2.0000
0- Germond C/ 1- Jackson A/ 13- Diggs T/ 23- Berry M/ 32- Morris P/	01:03	4-2	2	3.8095	2	0	1	2	1.3333
0- Germond C/ 1- Jackson A/ 15- Holmes A/ 23- Berry M/ 32- Morris P/	00:55	0-5	-5	0.0000	0	0	1	0	0.0000
0- Germond C/ 1- Jackson A/ 20- Heard L/ 23- Berry M/ 32- Morris P/	00:51	4-0	4	4.7059	0	0	0	1	2.7778
1- Jackson A/ 15- Holmes A/ 20- Heard L/ 22- Mokwuah K/ 23- Berry M/	00:47	0-3	-3	0.0000	1	0	0	0	0.0000
0- Germond C/ 15- Holmes A/ 20- Heard L/ 23- Berry M/ 32- Morris P/	00:42	4-0	4	5.7143	1	1	0	0	2.0000
0- Germond C/ 1- Jackson A/ 13- Diggs T/ 20- Heard L/ 32- Morris P/	00:37	2-0	2	3.2432	2	0	0	0	2.0000
0- Germond C/ 1- Jackson A/ 13- Diggs T/ 22- Mokwuah K/ 23- Berry M/	00:32	0-0	0	0.0000	1	0	1	0	0.0000
0- Germond C/ 1- Jackson A/ 5- Morris Y/ 20- Heard L/ 23- Berry M/	00:32	0-2	-2	0.0000	1	0	0	0	0.0000
0- Germond C/ 1- Jackson A/ 5- Morris Y/ 15- Holmes A/ 23- Berry M/	00:30	0-0	0	0.0000	2	0	1	0	0.0000
0- Germond C/ 4- Conn A/ 13- Diggs T/ 15- Holmes A/ 23- Berry M/	00:26	0-3	-3	0.0000	0	0	0	0	0.0000
0- Germond C/ 1- Jackson A/ 13- Diggs T/ 20- Heard L/ 23- Berry M/	00:18	3-0	3	10.0000	1	0	0	0	1.5957
0- Germond C/ 13- Diggs T/ 20- Heard L/ 22- Mokwuah K/ 23- Berry M/	00:10	0-0	0	0.0000	0	0	1	0	0.0000
0- Germond C/ 4- Conn A/ 15- Holmes A/ 23- Berry M/ 32- Morris P/	00:08	1-0	1	7.5000	0	0	0	0	1.1364
1- Jackson A/ 13- Diggs T/ 20- Heard L/ 23- Berry M/ 32- Morris P/	00:08	0-2	-2	0.0000	0	0	0	0	0.0000



**TCU at Oklahoma**

03/04/21 Lloyd Noble Center, Norman  
2020-21 Women's Basketball

**Game Time:** 5:00 PM  
**Game Duration:** 2:06  
**Attendance:** 423

**Officials:** Bryan Enterline, Julie Krommenhoek, Doug Knight

**Oklahoma**

Lineup	Time	Score	Score Diff	Pts/Min	Reb	Stl	Tov	Ass	PPP
12- Gregory G/ 24- Vann S/ 25- Williams M/ 30- Robertson T/ 32- Veitenheimer T/	12:00	33-26	7	2.7500	11	2	6	5	1.3350
1- Tot N/ 12- Gregory G/ 25- Williams M/ 30- Robertson T/ 32- Veitenheimer T/	09:42	14-19	-5	1.4433	6	4	3	4	0.7778
1- Tot N/ 12- Gregory G/ 24- Vann S/ 25- Williams M/ 30- Robertson T/	05:35	8-11	-3	1.4328	2	1	1	0	0.8097
1- Tot N/ 12- Gregory G/ 24- Vann S/ 30- Robertson T/ 32- Veitenheimer T/	04:45	9-9	0	1.8947	6	1	5	2	0.9000
12- Gregory G/ 25- Williams M/ 30- Robertson T/ 32- Veitenheimer T/ 3- Simpson M/	04:23	7-6	1	1.5970	3	0	4	2	0.7609
12- Gregory G/ 24- Vann S/ 30- Robertson T/ 32- Veitenheimer T/ 3- Simpson M/	02:19	5-7	-2	2.1583	0	0	1	1	1.2887
1- Tot N/ 12- Gregory G/ 30- Robertson T/ 32- Veitenheimer T/ 3- Simpson M/	01:16	3-5	-2	2.3684	0	0	2	1	1.0000