



Officials: Maj Forsberg, Jesse Dickerson, Roy Gulbeyan

TCU - 55 Record: 10-15

| NO. | Name | Min | FG | | | 3P | | | FT | | | Rebounds | | | Fouls | | TP | AS | TO | ST | Blocks | | +/- |
|---------------|------------------|---------|-------|------|-------|----|----|-----|----|----|----|----------|-----|----|-------|----|----|----|----|----|--------|-----|-----|
| | | | M-A | M-A | M-A | OR | DR | TOT | PF | FD | OR | DR | TOT | BS | BA | | | | | | | | |
| 5 | Yummy Morris | F 24:29 | 3-5 | 0-0 | 4-5 | 3 | 3 | 6 | 2 | 4 | 10 | 0 | 2 | 0 | 0 | 0 | 0 | 0 | 0 | 0 | 0 | -17 | |
| 23 | Michelle Berry | F 28:34 | 2-8 | 1-5 | 1-2 | 0 | 1 | 1 | 1 | 2 | 6 | 1 | 1 | 1 | 0 | 0 | 0 | 0 | 0 | 0 | 0 | -26 | |
| 1 | Aahliyah Jackson | G 24:55 | 2-6 | 1-2 | 2-2 | 1 | 4 | 5 | 2 | 1 | 7 | 0 | 1 | 1 | 0 | 1 | 0 | 1 | 0 | 1 | 0 | -9 | |
| 13 | Tavy Diggs | G 31:53 | 9-26 | 1-5 | 3-3 | 1 | 5 | 6 | 3 | 3 | 22 | 2 | 2 | 2 | 0 | 2 | 0 | 2 | 0 | 2 | 0 | -17 | |
| 20 | Lauren Heard | G 28:33 | 1-17 | 0-4 | 4-5 | 3 | 3 | 6 | 2 | 5 | 6 | 1 | 2 | 3 | 0 | 4 | 0 | 4 | 0 | 4 | 0 | -34 | |
| 15 | Aja Holmes | 23:26 | 1-5 | 0-3 | 0-0 | 0 | 0 | 0 | 1 | 0 | 2 | 1 | 2 | 0 | 0 | 1 | 0 | 1 | 0 | 1 | 0 | -20 | |
| 22 | Kayla Mokwuah | 02:34 | 1-1 | 0-0 | 0-0 | 1 | 0 | 1 | 1 | 0 | 2 | 0 | 0 | 0 | 0 | 0 | 0 | 0 | 0 | 0 | 0 | -2 | |
| 32 | Patricia Morris | 10:35 | 0-1 | 0-0 | 0-0 | 0 | 1 | 1 | 0 | 0 | 0 | 0 | 0 | 0 | 0 | 0 | 0 | 0 | 0 | 1 | 0 | -9 | |
| 0 | Caroline Germond | 15:33 | 0-2 | 0-1 | 0-0 | 0 | 1 | 1 | 2 | 0 | 0 | 2 | 1 | 1 | 0 | 0 | 0 | 0 | 0 | 0 | 0 | -13 | |
| 4 | Amari Conn | 02:22 | 0-0 | 0-0 | 0-0 | 1 | 0 | 1 | 0 | 0 | 0 | 0 | 0 | 0 | 0 | 0 | 0 | 0 | 0 | 0 | 0 | -11 | |
| 10 | Emma Schmidt | 02:22 | 0-1 | 0-1 | 0-0 | 0 | 0 | 0 | 0 | 0 | 0 | 0 | 0 | 0 | 0 | 0 | 0 | 0 | 0 | 1 | 0 | -9 | |
| 12 | Aaliyah Morgan | 02:22 | 0-0 | 0-0 | 0-0 | 0 | 0 | 0 | 0 | 0 | 0 | 0 | 0 | 0 | 0 | 0 | 0 | 0 | 0 | 0 | 0 | -9 | |
| 24 | Adhel Tac | 02:22 | 0-0 | 0-0 | 0-0 | 0 | 0 | 0 | 2 | 0 | 0 | 0 | 2 | 0 | 0 | 0 | 0 | 0 | 0 | 0 | 0 | -9 | |
| Team | | | | | | | | 3 | 3 | 6 | | | | 0 | | 1 | | | | | | | |
| Totals | | | 19-72 | 3-21 | 14-17 | 13 | 21 | 34 | 16 | 15 | 55 | 7 | 14 | 8 | 0 | 10 | 0 | 10 | 0 | 10 | 0 | -37 | |

| Shooting By Period | | |
|--------------------|-------|-------|
| 1st FG% | 3-19 | 15.8% |
| 3PT% | 0-6 | 0.0% |
| FT% | 1-2 | 50% |
| 2nd FG% | 6-17 | 35.3% |
| 3PT% | 1-7 | 14.3% |
| FT% | 3-5 | 60% |
| 3rd FG% | 7-20 | 35.0% |
| 3PT% | 1-3 | 33.3% |
| FT% | 4-4 | 100% |
| 4th FG% | 3-16 | 18.8% |
| 3PT% | 1-5 | 20.0% |
| FT% | 6-6 | 100% |
| GM FG% | 19-72 | 26.4% |
| 3PT% | 3-21 | 14.3% |
| FT% | 14-17 | 82.4% |

Dead Ball Rebounds: 2, 2

Technical Fouls::NONE

Baylor - 92 Record: 23-2

| NO. | Name | Min | FG | | | 3P | | | FT | | | Rebounds | | | Fouls | | TP | AS | TO | ST | Blocks | | +/- |
|---------------|--------------------|---------|-------|------|-------|----|----|-----|----|----|----|----------|-----|----|-------|---|----|----|----|----|--------|--|-----|
| | | | M-A | M-A | M-A | OR | DR | TOT | PF | FD | OR | DR | TOT | BS | BA | | | | | | | | |
| 1 | NaLyssa Smith | F 35:38 | 11-16 | 0-1 | 4-4 | 3 | 4 | 7 | 3 | 2 | 26 | 1 | 1 | 2 | 1 | 0 | 33 | | | | | | 33 |
| 25 | Queen Egbo | C 27:02 | 4-8 | 0-0 | 0-0 | 0 | 12 | 12 | 3 | 1 | 8 | 0 | 3 | 1 | 6 | 0 | 26 | | | | | | 26 |
| 2 | DiDi Richards | G 16:35 | 1-3 | 0-0 | 0-0 | 0 | 1 | 1 | 4 | 2 | 2 | 3 | 1 | 0 | 0 | 0 | 16 | | | | | | 16 |
| 3 | Trinity Oliver | G 11:18 | 2-3 | 0-0 | 0-0 | 2 | 3 | 5 | 0 | 0 | 4 | 2 | 2 | 0 | 1 | 0 | 9 | | | | | | 9 |
| 12 | Moon Ursin | G 29:30 | 3-10 | 1-5 | 0-0 | 2 | 8 | 10 | 1 | 2 | 7 | 5 | 3 | 2 | 0 | 0 | 26 | | | | | | 26 |
| 21 | Dijonai Carrington | 28:18 | 4-13 | 1-7 | 8-8 | 2 | 3 | 5 | 1 | 4 | 17 | 5 | 4 | 1 | 2 | 0 | 26 | | | | | | 26 |
| 24 | Sarah Andrews | 17:54 | 3-6 | 2-4 | 0-0 | 0 | 2 | 2 | 1 | 0 | 8 | 3 | 2 | 0 | 0 | 0 | 19 | | | | | | 19 |
| 11 | Jordyn Oliver | 12:12 | 5-5 | 0-0 | 1-1 | 1 | 1 | 2 | 2 | 2 | 11 | 3 | 1 | 2 | 0 | 0 | 10 | | | | | | 10 |
| 51 | Caitlin Bickle | 09:20 | 1-2 | 0-1 | 1-1 | 1 | 1 | 2 | 0 | 3 | 3 | 0 | 0 | 0 | 0 | 0 | 6 | | | | | | 6 |
| 20 | Hannah Gusters | 08:00 | 2-3 | 0-0 | 0-0 | 0 | 0 | 0 | 0 | 0 | 4 | 0 | 0 | 0 | 0 | 0 | 9 | | | | | | 9 |
| 10 | Jaden Owens | 04:13 | 1-2 | 0-1 | 0-0 | 0 | 1 | 1 | 0 | 0 | 2 | 1 | 0 | 1 | 0 | 0 | 5 | | | | | | 5 |
| Team | | | | | | | | 0 | 5 | 5 | | | | 0 | | 0 | | | | | | | |
| Totals | | | 37-71 | 4-19 | 14-14 | 11 | 41 | 52 | 15 | 16 | 92 | 23 | 17 | 9 | 10 | 0 | 37 | | | | | | |

| Shooting By Period | | |
|--------------------|-------|--------|
| 1st FG% | 8-17 | 47.1% |
| 3PT% | 1-5 | 20.0% |
| FT% | 2-2 | 100% |
| 2nd FG% | 6-14 | 42.9% |
| 3PT% | 1-6 | 16.7% |
| FT% | 4-4 | 100% |
| 3rd FG% | 9-21 | 42.9% |
| 3PT% | 2-5 | 40.0% |
| FT% | 3-3 | 100% |
| 4th FG% | 14-19 | 73.7% |
| 3PT% | 0-3 | 0.0% |
| FT% | 5-5 | 100% |
| GM FG% | 37-71 | 52.1% |
| 3PT% | 4-19 | 21.1% |
| FT% | 14-14 | 100.0% |

Dead Ball Rebounds: 0, 0

Technical Fouls::NONE

| | TCU | BAY |
|------------------|---------------------------|---------------------------|
| Biggest lead | 0 (1 st 10:00) | 37 (4 th 0:04) |
| Best Scoring Run | 7 (3 rd 9:52) | 11 (4 th 0:04) |
| Lead Changes | 0 | |
| Times Tied | 0 | |
| Time with Lead | 00:00 | 39:52 |

| | TCU | BAY |
|---------------|-----|-----|
| Points from | TCU | BAY |
| Turnovers | 19 | 23 |
| Paint | 24 | 58 |
| Second Chance | 9 | 11 |
| Fast Breaks | 3 | 29 |
| Bench | 4 | 45 |

| | Period by Period Scoring | | | | |
|-----|--------------------------|-----|-----|-----|-----|
| | 1st | 2nd | 3rd | 4th | TOT |
| TCU | 7 | 16 | 19 | 13 | 55 |
| BAY | 19 | 17 | 23 | 33 | 92 |



TCU at Baylor

03/12/21 Municipal Auditorium, Kansas City, MO
 Quarterfinal: (1) Baylor vs. (8) TCU

Game Time: 1:42 PM
Game Duration: 1:49
Attendance: 788

Officials: Maj Forsberg, Jesse Dickerson, Roy Gulbeyan

Period 1

Quarter Starters:

| | | | | | |
|------------|-------------|--------------|------------|------------|------------|
| BAY | 1 Smith N | 2 Richards D | 3 Oliver T | 12 Ursin M | 25 Egbo Q |
| TCU | 1 Jackson A | 5 Morris Y | 13 Diggs T | 20 Heard L | 23 Berry M |

| Game Time | BAY | Score | Diff | TCU |
|-----------|--|------------|----------|---|
| 10:00 | 25 EGBO Q jumpball won | | | 23 BERRY M jumpball lost |
| 09:52 | 1 SMITH N foul drawn (1) | | | 13 DIGGS T foul shooting (1 - 1) |
| 09:52 | | | | 13 DIGGS T substitution out |
| 09:52 | | | | 15 HOLMES A substitution in |
| 09:52 | 1 SMITH N free throw 1 - 2 made (1) | 1-0 | 1 | |
| 09:52 | 1 SMITH N free throw 2 - 2 made (2) | 2-0 | 2 | |
| 09:36 | | | | 20 HEARD L 3pt FG , jump shot missed |
| 09:33 | 12 URSIN M defensive rebound (1) | | | |
| 09:12 | 3 OLIVER T 2pt FG in the paint, jump shot made (2) | 4-0 | 4 | |
| 09:00 | 12 URSIN M steal (1) | | | 1 JACKSON A turnover lost ball (1) |
| 08:54 | 2 RICHARDS D 2pt FG from turnover in the paint, layup missed | | | |
| 08:52 | 3 OLIVER T offensive rebound (1) | | | |
| 08:41 | 12 URSIN M turnover lost ball (1) | | | |
| 08:29 | | | | 23 BERRY M 3pt FG from turnover, jump shot missed |
| 08:26 | 3 OLIVER T defensive rebound (2) | | | |
| 08:09 | 12 URSIN M 2pt FG outside the paint, jump shot made (2) | 6-0 | 6 | |
| 07:53 | | 6-2 | 4 | 1 JACKSON A 2pt FG in the paint, layup made (2) |
| 07:47 | 3 OLIVER T turnover out of bounds (1) | | | |
| 07:47 | | | | 1 JACKSON A substitution out |
| 07:47 | | | | 13 DIGGS T substitution in |
| 07:39 | 2 RICHARDS D foul shooting (1 - 1) | | | 20 HEARD L foul drawn (1) |
| 07:39 | | | | 20 HEARD L free throw 1 - 2 missed |
| 07:39 | | | | offensive dead ball rebound (1) |
| 07:39 | | 6-3 | 3 | 20 HEARD L free throw 2 - 2 made (1) |
| 07:39 | | | | 15 HOLMES A substitution out |
| 07:39 | | | | 1 JACKSON A substitution in |
| 07:24 | 12 URSIN M 3pt FG , jump shot missed | | | |
| 07:20 | | | | 20 HEARD L defensive rebound (1) |
| 07:08 | | | | 23 BERRY M 3pt FG , jump shot missed |
| 07:05 | defensive rebound (4) | | | |
| 06:39 | 12 URSIN M 3pt FG , jump shot missed | | | |
| 06:35 | 3 OLIVER T offensive rebound (3) | | | |
| 06:35 | 3 OLIVER T turnover travel (2) | | | |
| 06:35 | 3 OLIVER T substitution out | | | |
| 06:35 | 21 CARRINGTON D substitution in | | | |
| 06:21 | 1 SMITH N steal (1) | | | 23 BERRY M turnover bad pass (1) |
| 06:17 | 1 SMITH N 2pt FG fast break from turnover in the paint, layup made (4) | 8-3 | 5 | |
| 06:06 | | | | 20 HEARD L 3pt FG , jump shot missed |
| 06:03 | | | | 13 DIGGS T offensive rebound (1) |
| 05:53 | | | | 13 DIGGS T 2pt FG second chance outside the paint, jump shot missed |
| 05:50 | 12 URSIN M defensive rebound (2) | | | |
| 05:42 | 25 EGBO Q 2pt FG outside the paint, jump shot missed | | | |



TCU at Baylor

03/12/21 Municipal Auditorium, Kansas City, MO
Quarterfinal: (1) Baylor vs. (8) TCU

Game Time: 1:42 PM
Game Duration: 1:49
Attendance: 788

Officials: Maj Forsberg, Jesse Dickerson, Roy Gulbeyan

| Game Time | BAY | Score | Diff | TCU |
|-----------|--|-------------|----------|--|
| 05:39 | | | | 13 DIGGS T defensive rebound (2) |
| 05:34 | | | | 20 HEARD L 2pt FG in the paint, jump shot missed |
| 05:31 | 25 EGBO Q defensive rebound (1) | | | |
| 05:26 | 21 CARRINGTON D 3pt FG , jump shot missed | | | |
| 05:23 | | | | 20 HEARD L defensive rebound (2) |
| 05:16 | | | | 1 JACKSON A 2pt FG in the paint, layup blocked |
| 05:16 | 21 CARRINGTON D block (1) | | | |
| 05:09 | | | | 5 MORRIS Y offensive rebound (1) |
| 05:08 | | | | 5 MORRIS Y 2pt FG second chance in the paint, jump shot missed |
| 05:06 | 25 EGBO Q defensive rebound (2) | | | |
| 04:58 | 2 RICHARDS D foul offensive (2 - 2) | | | 20 HEARD L foul drawn (2) |
| 04:58 | 2 RICHARDS D turnover offensive (1) | | | |
| 04:58 | Timeout media | | | |
| 04:58 | 2 RICHARDS D substitution out | | | |
| 04:58 | 24 ANDREWS S substitution in | | | |
| 04:58 | | | | 5 MORRIS Y substitution out |
| 04:58 | | | | 23 BERRY M substitution out |
| 04:58 | | | | 15 HOLMES A substitution in |
| 04:58 | | | | 22 MOKWUAH K substitution in |
| 04:41 | | | | 13 DIGGS T 2pt FG from turnover outside the paint, jump shot missed |
| 04:37 | | | | 22 MOKWUAH K offensive rebound (1) |
| 04:30 | | 8-5 | 3 | 22 MOKWUAH K 2pt FG from turnover second chance in the paint, jump shot made (2) |
| 04:30 | | | | 13 DIGGS T assist (1) |
| 04:23 | 25 EGBO Q foul drawn (1) | | | 22 MOKWUAH K foul personal (1 - 2) |
| 04:21 | 21 CARRINGTON D 3pt FG , jump shot missed | | | |
| 04:16 | 1 SMITH N offensive rebound (1) | | | |
| 04:15 | 1 SMITH N 2pt FG second chance in the paint, layup made (6) | 10-5 | 5 | |
| 04:02 | | | | 15 HOLMES A 3pt FG , jump shot missed |
| 03:58 | 25 EGBO Q defensive rebound (3) | | | |
| 03:53 | 21 CARRINGTON D 2pt FG in the paint, jump shot missed | | | |
| 03:51 | | | | 1 JACKSON A defensive rebound (1) |
| 03:45 | jump ball situation | | | |
| 03:42 | 25 EGBO Q steal (1) | | | 20 HEARD L turnover bad pass (1) |
| 03:40 | 12 URSIN M foul drawn (1) | | | 20 HEARD L foul personal (1 - 3) |
| 03:40 | 12 URSIN M substitution out | | | |
| 03:40 | 11 OLIVER J substitution in | | | |
| 03:40 | | | | 13 DIGGS T substitution out |
| 03:40 | | | | 23 BERRY M substitution in |
| 03:29 | 1 SMITH N 2pt FG from turnover outside the paint, jump shot made (8) | 12-5 | 7 | |
| 03:29 | 11 OLIVER J assist (1) | | | |
| 03:12 | | | | 1 JACKSON A 2pt FG in the paint, jump shot missed |
| 03:10 | 25 EGBO Q defensive rebound (4) | | | |
| 02:57 | 11 OLIVER J 2pt FG in the paint, layup made (2) | 14-5 | 9 | |
| 02:40 | | 14-7 | 7 | 15 HOLMES A 2pt FG in the paint, jump shot made (2) |
| 02:24 | jump ball situation | | | |
| 02:24 | | | | 22 MOKWUAH K substitution out |



Official Basketball Play by Play - 1st Period

TCU at Baylor

03/12/21 Municipal Auditorium, Kansas City, MO
Quarterfinal: (1) Baylor vs. (8) TCU

Game Time: 1:42 PM
Game Duration: 1:49
Attendance: 788

Officials: Maj Forsberg, Jesse Dickerson, Roy Gulbeyan

| Game Time | BAY | Score | Diff | TCU |
|----------------------|--|-------------|-----------|---|
| 02:24 | | | | 32 MORRIS P substitution in |
| 02:22 | 1 SMITH N 2pt FG outside the paint, jump shot missed | | | |
| 02:18 | | | | 1 JACKSON A defensive rebound (2) |
| 02:11 | | | | 1 JACKSON A 3pt FG , jump shot missed |
| 02:08 | 25 EGBO Q defensive rebound (5) | | | |
| 01:47 | 24 ANDREWS S 3pt FG , jump shot made (3) | 17-7 | 10 | |
| 01:47 | 11 OLIVER J assist (2) | | | |
| 01:25 | | | | 20 HEARD L 2pt FG outside the paint, jump shot missed |
| 01:20 | 25 EGBO Q defensive rebound (6) | | | |
| 01:08 | jump ball situation | | | |
| 01:08 | 1 SMITH N turnover lost ball (1) | | | 20 HEARD L steal (1) |
| 01:08 | | | | 20 HEARD L substitution out |
| 01:08 | | | | 0 GERMOND C substitution in |
| 00:56 | | | | 15 HOLMES A 2pt FG from turnover in the paint, jump shot blocked |
| 00:56 | 25 EGBO Q block (1) | | | |
| 00:56 | | | | offensive rebound (9) |
| 00:43 | | | | 32 MORRIS P 2pt FG from turnover second chance outside the paint, jump shot blocked |
| 00:43 | 25 EGBO Q block (2) | | | |
| 00:40 | 25 EGBO Q defensive rebound (7) | | | |
| 00:38 | 11 OLIVER J 2pt FG fast break in the paint, jump shot made (4) | 19-7 | 12 | |
| 00:05 | | | | 23 BERRY M 2pt FG outside the paint, jump shot missed |
| 00:03 | 11 OLIVER J defensive rebound (1) | | | |
| 00:03 | 11 OLIVER J foul drawn (1) | | | 23 BERRY M foul personal (1 - 4) |
| 00:00 | 24 ANDREWS S 2pt FG in the paint, jump shot missed | | | |
| 00:00 | | | | defensive dead ball rebound (2) |
| END OF PERIOD | | | | |
| BAY 19-7 TCU | | | | |



TCU at Baylor

03/12/21 Municipal Auditorium, Kansas City, MO
Quarterfinal: (1) Baylor vs. (8) TCU

Game Time: 1:42 PM
Game Duration: 1:49
Attendance: 788

Officials: Maj Forsberg, Jesse Dickerson, Roy Gulbeyan

TCU - 7

| NO. | Name | F | Min | FG | | | Rebounds | | | Fouls | | TP | AS | TO | ST | Blocks | | +/- |
|---------------|------------------|---|-------|------|-----|-----|----------|----|-----|-------|----|----|----|----|----|--------|----|-----|
| | | | | M-A | M-A | M-A | OR | DR | TOT | PF | FD | | | | | BS | BA | |
| 5 | Yummy Morris | F | 05:02 | 0-1 | 0-0 | 0-0 | 1 | 0 | 1 | 0 | 0 | 0 | 0 | 0 | 0 | 0 | 0 | -5 |
| 23 | Michelle Berry | F | 08:42 | 0-3 | 0-2 | 0-0 | 0 | 0 | 0 | 1 | 0 | 0 | 0 | 1 | 0 | 0 | 0 | -12 |
| 1 | Aahlyyah Jackson | G | 09:52 | 1-4 | 0-1 | 0-0 | 0 | 2 | 2 | 0 | 0 | 2 | 0 | 1 | 0 | 0 | 1 | -13 |
| 13 | Tavy Diggs | G | 04:15 | 0-2 | 0-0 | 0-0 | 1 | 1 | 2 | 1 | 0 | 0 | 1 | 0 | 0 | 0 | 0 | -1 |
| 20 | Lauren Heard | G | 08:52 | 0-4 | 0-2 | 1-2 | 0 | 2 | 2 | 1 | 2 | 1 | 0 | 1 | 1 | 1 | 0 | -10 |
| 15 | Aja Holmes | | 07:11 | 1-3 | 0-1 | 0-0 | 0 | 0 | 0 | 0 | 0 | 2 | 0 | 0 | 0 | 0 | 1 | -10 |
| 22 | Kayla Mokwuah | | 02:34 | 1-1 | 0-0 | 0-0 | 1 | 0 | 1 | 1 | 0 | 2 | 0 | 0 | 0 | 0 | 0 | -2 |
| 32 | Patricia Morris | | 02:24 | 0-1 | 0-0 | 0-0 | 0 | 0 | 0 | 0 | 0 | 0 | 0 | 0 | 0 | 0 | 1 | -5 |
| 0 | Caroline Germond | | 01:08 | 0-0 | 0-0 | 0-0 | 0 | 0 | 0 | 0 | 0 | 0 | 0 | 0 | 0 | 0 | 0 | -2 |
| Team | | | | | | | 1 | 0 | 1 | | | 0 | | 0 | | | | |
| Totals | | | | 3-19 | 0-6 | 1-2 | 4 | 5 | 9 | 4 | 2 | 7 | 1 | 3 | 1 | 0 | 3 | -12 |

| Shooting By Period | | |
|--------------------|------|-------|
| 1st FG% | 3-19 | 15.8% |
| 3PT% | 0-6 | 0.0% |
| FT% | 1-2 | 50% |
| GM FG% | 3-19 | 15.8% |
| 3PT% | 0-6 | 0.0% |
| FT% | 1-2 | 50.0% |

Dead Ball Rebounds: 1, 1

Technical Fouls::NONE

Baylor - 19

| NO. | Name | F | Min | FG | | | Rebounds | | | Fouls | | TP | AS | TO | ST | Blocks | | +/- |
|---------------|--------------------|---|-------|------|-----|-----|----------|----|-----|-------|----|----|----|----|----|--------|----|-----|
| | | | | M-A | M-A | M-A | OR | DR | TOT | PF | FD | | | | | BS | BA | |
| 1 | NaLyssa Smith | F | 10:00 | 3-4 | 0-0 | 2-2 | 1 | 0 | 1 | 0 | 1 | 8 | 0 | 1 | 1 | 0 | 0 | 12 |
| 25 | Queen Egbo | C | 10:00 | 0-1 | 0-0 | 0-0 | 0 | 7 | 7 | 0 | 1 | 0 | 0 | 0 | 1 | 2 | 0 | 12 |
| 2 | DiDi Richards | G | 05:02 | 0-1 | 0-0 | 0-0 | 0 | 0 | 0 | 2 | 0 | 0 | 0 | 1 | 0 | 0 | 0 | 5 |
| 3 | Trinity Oliver | G | 03:25 | 1-1 | 0-0 | 0-0 | 2 | 1 | 3 | 0 | 0 | 2 | 0 | 2 | 0 | 0 | 0 | 3 |
| 12 | Moon Ursin | G | 06:20 | 1-3 | 0-2 | 0-0 | 0 | 2 | 2 | 0 | 1 | 2 | 0 | 1 | 1 | 0 | 0 | 5 |
| 21 | Dijonai Carrington | | 06:35 | 0-3 | 0-2 | 0-0 | 0 | 0 | 0 | 0 | 0 | 0 | 0 | 0 | 0 | 1 | 0 | 9 |
| 24 | Sarah Andrews | | 04:58 | 1-2 | 1-1 | 0-0 | 0 | 0 | 0 | 0 | 0 | 3 | 0 | 0 | 0 | 0 | 0 | 7 |
| 11 | Jordyn Oliver | | 03:40 | 2-2 | 0-0 | 0-0 | 0 | 1 | 1 | 0 | 1 | 4 | 2 | 0 | 0 | 0 | 0 | 7 |
| Team | | | | | | | 0 | 1 | 1 | | | 0 | | 0 | | | | |
| Totals | | | | 8-17 | 1-5 | 2-2 | 3 | 12 | 15 | 2 | 4 | 19 | 2 | 5 | 3 | 3 | 0 | 12 |

| Shooting By Period | | |
|--------------------|------|--------|
| 1st FG% | 8-17 | 47.1% |
| 3PT% | 1-5 | 20.0% |
| FT% | 2-2 | 100% |
| GM FG% | 8-17 | 47.1% |
| 3PT% | 1-5 | 20.0% |
| FT% | 2-2 | 100.0% |

Dead Ball Rebounds: 0, 0

Technical Fouls::NONE

| | TCU | BAY |
|------------------|---------------------------|---------------------------|
| Biggest lead | 0 (1 st 10:00) | 12 (1 st 0:38) |
| Best Scoring Run | 3 (1 st 7:39) | 6 (1 st 8:09) |
| Lead Changes | 0 | |
| Times Tied | 0 | |
| Time with Lead | 00:00 | 09:52 |

| Points from | TCU | BAY |
|---------------|-----|-----|
| Turnovers | 3 | 4 |
| Paint | 6 | 10 |
| Second Chance | 2 | 2 |
| Fast Breaks | 0 | 4 |
| Bench | 4 | 7 |

| | Period by Period Scoring | | | | |
|-----|--------------------------|-----|-----|-----|-----|
| | 1st | 2nd | 3rd | 4th | TOT |
| TCU | 7 | 16 | 19 | 13 | 55 |
| BAY | 19 | 17 | 23 | 33 | 92 |



TCU at Baylor

03/12/21 Municipal Auditorium, Kansas City, MO
Quarterfinal: (1) Baylor vs. (8) TCU

Game Time: 1:42 PM
Game Duration: 1:49
Attendance: 788

Officials: Maj Forsberg, Jesse Dickerson, Roy Gulbeyan

Period 2

Quarter Starters:

| | | | | | |
|------------|-------------|-------------|-----------------|--------------|------------|
| BAY | 1 Smith N | 11 Oliver J | 21 Carrington D | 24 Andrews S | 25 Egbo Q |
| TCU | 1 Jackson A | 5 Morris Y | 13 Diggs T | 20 Heard L | 23 Berry M |

| Game Time | BAY | Score | Diff | TCU |
|-----------|---|--------------|-----------|--|
| 10:00 | | | | 0 GERMOND C substitution out |
| 10:00 | | | | 15 HOLMES A substitution out |
| 10:00 | | | | 32 MORRIS P substitution out |
| 10:00 | | | | 5 MORRIS Y substitution in |
| 10:00 | | | | 13 DIGGS T substitution in |
| 10:00 | | | | 20 HEARD L substitution in |
| 09:49 | 24 ANDREWS S 3pt FG , jump shot missed | | | |
| 09:45 | | | | 5 MORRIS Y defensive rebound (2) |
| 09:34 | | | | 20 HEARD L 3pt FG , jump shot missed |
| 09:32 | defensive rebound (16) | | | |
| 09:20 | 25 EGBO Q 2pt FG in the paint, jump shot missed | | | |
| 09:17 | 1 SMITH N offensive rebound (2) | | | |
| 09:07 | 25 EGBO Q turnover lost ball (1) | | | 13 DIGGS T steal (1) |
| 09:00 | | 19-9 | 10 | 20 HEARD L 2pt FG from turnover in the paint, layup made (3) |
| 09:00 | 24 ANDREWS S foul shooting (1 - 1) | | | 20 HEARD L foul drawn (3) |
| 09:00 | | 19-10 | 9 | 20 HEARD L free throw 1 - 1 made (4) |
| 09:00 | 25 EGBO Q substitution out | | | |
| 09:00 | 51 BICKLE C substitution in | | | |
| 08:45 | 11 OLIVER J turnover bad pass (1) | | | 1 JACKSON A steal (1) |
| 08:35 | | 19-12 | 7 | 13 DIGGS T 2pt FG from turnover in the paint, jump shot made (2) |
| 08:16 | 11 OLIVER J 2pt FG outside the paint, jump shot made (6) | 21-12 | 9 | |
| 08:16 | 24 ANDREWS S assist (1) | | | |
| 08:04 | 11 OLIVER J steal (1) | | | 20 HEARD L turnover lost ball (2) |
| 07:59 | 1 SMITH N 2pt FG fast break from turnover in the paint, layup made (10) | 23-12 | 11 | |
| 07:59 | 24 ANDREWS S assist (2) | | | |
| 07:38 | | | | 23 BERRY M 2pt FG outside the paint, jump shot missed |
| 07:36 | | | | 20 HEARD L offensive rebound (3) |
| 07:28 | | | | 23 BERRY M 3pt FG second chance, jump shot missed |
| 07:25 | 51 BICKLE C defensive rebound (1) | | | |
| 07:23 | 21 CARRINGTON D foul drawn (1) | | | 1 JACKSON A foul shooting (1 - 1) |
| 07:23 | 11 OLIVER J substitution out | | | |
| 07:23 | 12 URSIN M substitution in | | | |
| 07:23 | 21 CARRINGTON D free throw fast break 1 - 2 made (1) | 24-12 | 12 | |
| 07:23 | 21 CARRINGTON D free throw fast break 2 - 2 made (2) | 25-12 | 13 | |
| 07:07 | 51 BICKLE C foul drawn (1) | | | 5 MORRIS Y foul offensive (1 - 2) |
| 07:07 | | | | 5 MORRIS Y turnover offensive (1) |
| 07:07 | | | | 23 BERRY M substitution out |
| 07:07 | | | | 15 HOLMES A substitution in |
| 07:07 | | | | 5 MORRIS Y substitution out |
| 07:07 | | | | 32 MORRIS P substitution in |
| 06:50 | 1 SMITH N 2pt FG from turnover outside the paint, jump shot missed | | | |



TCU at Baylor

03/12/21 Municipal Auditorium, Kansas City, MO
Quarterfinal: (1) Baylor vs. (8) TCU

Game Time: 1:42 PM
Game Duration: 1:49
Attendance: 788

Officials: Maj Forsberg, Jesse Dickerson, Roy Gulbeyan

| Game Time | BAY | Score | Diff | TCU |
|-----------|--|--------------|-----------|--|
| 06:47 | | | | 32 MORRIS P defensive rebound (1) |
| 06:30 | | 25-15 | 10 | 13 DIGGS T 3pt FG , jump shot made (5) |
| 06:30 | | | | 20 HEARD L assist (1) |
| 06:14 | 1 SMITH N 2pt FG outside the paint, jump shot missed | | | |
| 06:12 | | | | 13 DIGGS T defensive rebound (3) |
| 06:04 | | | | 20 HEARD L 2pt FG in the paint, jump shot missed |
| 06:02 | 21 CARRINGTON D defensive rebound (1) | | | |
| 05:58 | 21 CARRINGTON D foul drawn (2) | | | 1 JACKSON A foul shooting (2 - 3) |
| 05:58 | | | | 1 JACKSON A substitution out |
| 05:58 | | | | 0 GERMOND C substitution in |
| 05:58 | 21 CARRINGTON D free throw fast break 1 - 2 made (3) | 26-15 | 11 | |
| 05:58 | 21 CARRINGTON D free throw fast break 2 - 2 made (4) | 27-15 | 12 | |
| 05:58 | | | | 20 HEARD L substitution out |
| 05:58 | | | | 23 BERRY M substitution in |
| 05:46 | | 27-17 | 10 | 23 BERRY M 2pt FG in the paint, jump shot made (2) |
| 05:46 | | | | 13 DIGGS T assist (2) |
| 05:29 | 24 ANDREWS S turnover bad pass (1) | | | |
| 05:29 | 24 ANDREWS S substitution out | | | |
| 05:29 | 11 OLIVER J substitution in | | | |
| 05:17 | | | | 13 DIGGS T 3pt FG from turnover, jump shot missed |
| 05:14 | 12 URSIN M defensive rebound (3) | | | |
| 05:04 | 21 CARRINGTON D 3pt FG , jump shot missed | | | |
| 05:01 | | | | defensive rebound (14) |
| 05:00 | Timeout media | | | |
| 05:00 | 51 BICKLE C substitution out | | | |
| 05:00 | 25 EGBO Q substitution in | | | |
| 04:46 | | | | 13 DIGGS T 2pt FG in the paint, jump shot missed |
| 04:42 | 1 SMITH N defensive rebound (3) | | | |
| 04:38 | 12 URSIN M 3pt FG , jump shot missed | | | |
| 04:34 | | | | 13 DIGGS T defensive rebound (4) |
| 04:29 | | | | 15 HOLMES A 3pt FG , jump shot missed |
| 04:25 | 25 EGBO Q defensive rebound (8) | | | |
| 04:09 | 25 EGBO Q turnover bad pass (2) | | | 23 BERRY M steal (1) |
| 04:06 | 12 URSIN M foul shooting (1 - 2) | | | 23 BERRY M foul drawn (1) |
| 04:06 | | | | 0 GERMOND C substitution out |
| 04:06 | | | | 20 HEARD L substitution in |
| 04:06 | | | | 23 BERRY M free throw fast break 1 - 2 missed |
| 04:06 | | | | offensive dead ball rebound (3) |
| 04:06 | | 27-18 | 9 | 23 BERRY M free throw fast break 2 - 2 made (3) |
| 03:51 | 25 EGBO Q turnover lost ball (3) | | | 13 DIGGS T steal (2) |
| 03:47 | | | | 13 DIGGS T turnover travel (1) |
| 03:47 | 11 OLIVER J substitution out | | | |
| 03:47 | 25 EGBO Q substitution out | | | |
| 03:47 | 20 GUSTERS H substitution in | | | |
| 03:47 | 24 ANDREWS S substitution in | | | |
| 03:47 | | | | 32 MORRIS P substitution out |
| 03:47 | | | | 5 MORRIS Y substitution in |
| 03:29 | 20 GUSTERS H 2pt FG from turnover in the paint, layup made (2) | 29-18 | 11 | |



TCU at Baylor

03/12/21 Municipal Auditorium, Kansas City, MO
Quarterfinal: (1) Baylor vs. (8) TCU

Game Time: 1:42 PM
Game Duration: 1:49
Attendance: 788

Officials: Maj Forsberg, Jesse Dickerson, Roy Gulbeyan

| Game Time | BAY | Score | Diff | TCU |
|----------------------|---|--------------|-----------|--|
| 03:29 | 21 CARRINGTON D assist (1) | | | |
| 03:13 | 21 CARRINGTON D steal (1) | | | 15 HOLMES A turnover lost ball (1) |
| 03:09 | 1 SMITH N 2pt FG fast break from turnover in the paint, layup made (12) | 31-18 | 13 | |
| 03:09 | 21 CARRINGTON D assist (2) | | | |
| 02:57 | | | | 20 HEARD L 2pt FG in the paint, layup missed |
| 02:53 | 21 CARRINGTON D defensive rebound (2) | | | |
| 02:52 | 12 URSIN M 2pt FG fast break in the paint, layup made (4) | 33-18 | 15 | |
| 02:52 | 21 CARRINGTON D assist (3) | | | |
| 02:51 | | | | Timeout 30 Sec |
| 02:39 | | | | 20 HEARD L 2pt FG outside the paint, jump shot missed |
| 02:37 | defensive rebound (24) | | | |
| 02:37 | | | | 23 BERRY M substitution out |
| 02:37 | | | | 0 GERMOND C substitution in |
| 02:23 | 24 ANDREWS S 3pt FG , jump shot made (6) | 36-18 | 18 | |
| 02:23 | 12 URSIN M assist (1) | | | |
| 02:07 | | | | 13 DIGGS T turnover bad pass (2) |
| 01:57 | 21 CARRINGTON D turnover bad pass (1) | | | 0 GERMOND C steal (1) |
| 01:43 | | 36-20 | 16 | 13 DIGGS T 2pt FG from turnover outside the paint, jump shot made (7) |
| 01:33 | 21 CARRINGTON D 3pt FG , jump shot missed | | | |
| 01:28 | | | | 20 HEARD L defensive rebound (4) |
| 01:22 | | | | 13 DIGGS T 3pt FG , jump shot missed |
| 01:20 | 12 URSIN M defensive rebound (4) | | | |
| 01:19 | 12 URSIN M foul drawn (2) | | | 20 HEARD L foul personal (2 - 4) |
| 01:19 | 21 CARRINGTON D substitution out | | | |
| 01:19 | 3 OLIVER T substitution in | | | |
| 01:19 | | | | 20 HEARD L substitution out |
| 01:19 | | | | 23 BERRY M substitution in |
| 01:09 | 12 URSIN M turnover bad pass (2) | | | |
| 00:55 | 1 SMITH N foul shooting (1 - 3) | | | 5 MORRIS Y foul drawn (1) |
| 00:55 | | 36-21 | 15 | 5 MORRIS Y free throw 1 - 2 made (1) |
| 00:55 | | | | 5 MORRIS Y free throw 2 - 2 missed |
| 00:54 | 1 SMITH N defensive rebound (4) | | | |
| 00:32 | 24 ANDREWS S turnover out of bounds (2) | | | |
| 00:09 | | | | 13 DIGGS T 3pt FG from turnover, jump shot missed |
| 00:05 | | | | 5 MORRIS Y offensive rebound (3) |
| 00:04 | | 36-23 | 13 | 5 MORRIS Y 2pt FG from turnover second chance in the paint, layup made (3) |
| 00:00 | 1 SMITH N 3pt FG , jump shot missed | | | |
| 00:00 | | | | defensive dead ball rebound (4) |
| END OF PERIOD | | | | |
| BAY 36-23 TCU | | | | |



TCU at Baylor

03/12/21 Municipal Auditorium, Kansas City, MO
Quarterfinal: (1) Baylor vs. (8) TCU

Game Time: 1:42 PM
Game Duration: 1:49
Attendance: 788

Officials: Maj Forsberg, Jesse Dickerson, Roy Gulbeyan

TCU - 16

| NO. | Name | F | Min | FG | | | Rebounds | | | Fouls | | TP | AS | TO | ST | Blocks | | +/- |
|---------------|------------------|---|-------|------|-----|-----|----------|----|-----|-------|----|----|----|----|----|--------|----|-----|
| | | | | M-A | M-A | M-A | OR | DR | TOT | PF | FD | | | | | BS | BA | |
| 5 | Yummy Morris | F | 06:40 | 1-1 | 0-0 | 1-2 | 1 | 1 | 2 | 1 | 1 | 3 | 0 | 1 | 0 | 0 | 0 | -5 |
| 23 | Michelle Berry | F | 07:33 | 1-3 | 0-1 | 1-2 | 0 | 0 | 0 | 0 | 1 | 3 | 0 | 0 | 1 | 0 | 0 | -1 |
| 1 | Aahliyah Jackson | G | 04:02 | 0-0 | 0-0 | 0-0 | 0 | 0 | 0 | 2 | 0 | 0 | 0 | 0 | 1 | 0 | 0 | 2 |
| 13 | Tavy Diggs | G | 10:00 | 3-7 | 1-4 | 0-0 | 0 | 2 | 2 | 0 | 0 | 7 | 1 | 2 | 2 | 0 | 0 | -1 |
| 20 | Lauren Heard | G | 06:49 | 1-5 | 0-1 | 1-1 | 1 | 1 | 2 | 1 | 1 | 3 | 1 | 1 | 0 | 0 | 0 | -6 |
| 15 | Aja Holmes | | 07:07 | 0-1 | 0-1 | 0-0 | 0 | 0 | 0 | 0 | 0 | 0 | 0 | 1 | 0 | 0 | 0 | 0 |
| 32 | Patricia Morris | | 03:20 | 0-0 | 0-0 | 0-0 | 0 | 1 | 1 | 0 | 0 | 0 | 0 | 0 | 0 | 0 | 0 | 4 |
| 0 | Caroline Germond | | 04:29 | 0-0 | 0-0 | 0-0 | 0 | 0 | 0 | 0 | 0 | 0 | 0 | 0 | 1 | 0 | 0 | 2 |
| Team | | | | | | | 0 | 1 | 1 | | 0 | | 0 | | | | | |
| Totals | | | | 6-17 | 1-7 | 3-5 | 2 | 6 | 8 | 4 | 3 | 16 | 2 | 5 | 5 | 0 | 0 | -1 |

| Shooting By Period | | |
|---------------------|------|-------|
| 2 nd FG% | 6-17 | 35.3% |
| 3PT% | 1-7 | 14.3% |
| FT% | 3-5 | 60% |
| GM FG% | 6-17 | 35.3% |
| 3PT% | 1-7 | 14.3% |
| FT% | 3-5 | 60.0% |

Dead Ball Rebounds: 1, 1

Technical Fouls::NONE

Baylor - 17

| NO. | Name | F | Min | FG | | | Rebounds | | | Fouls | | TP | AS | TO | ST | Blocks | | +/- |
|---------------|--------------------|---|-------|------|-----|-----|----------|----|-----|-------|----|----|----|----|----|--------|----|-----|
| | | | | M-A | M-A | M-A | OR | DR | TOT | PF | FD | | | | | BS | BA | |
| 1 | NaLyssa Smith | F | 10:00 | 2-5 | 0-1 | 0-0 | 1 | 2 | 3 | 1 | 0 | 4 | 0 | 0 | 0 | 0 | 0 | 1 |
| 25 | Queen Egbo | C | 02:13 | 0-1 | 0-0 | 0-0 | 0 | 1 | 1 | 0 | 0 | 0 | 0 | 3 | 0 | 0 | 0 | -4 |
| 2 | DiDi Richards | G | 00:00 | 0-0 | 0-0 | 0-0 | 0 | 0 | 0 | 0 | 0 | 0 | 0 | 0 | 0 | 0 | 0 | 0 |
| 3 | Trinity Oliver | G | 01:19 | 0-0 | 0-0 | 0-0 | 0 | 0 | 0 | 0 | 0 | 0 | 0 | 0 | 0 | 0 | 0 | -3 |
| 12 | Moon Ursin | G | 07:23 | 1-2 | 0-1 | 0-0 | 0 | 2 | 2 | 1 | 1 | 2 | 1 | 1 | 0 | 0 | 0 | 2 |
| 21 | Dijonai Carrington | | 08:41 | 0-2 | 0-2 | 4-4 | 0 | 2 | 2 | 0 | 2 | 4 | 3 | 1 | 1 | 0 | 0 | 4 |
| 51 | Caitlin Bickle | | 04:00 | 0-0 | 0-0 | 0-0 | 0 | 1 | 1 | 0 | 1 | 0 | 0 | 0 | 0 | 0 | 0 | 1 |
| 11 | Jordyn Oliver | | 04:19 | 1-1 | 0-0 | 0-0 | 0 | 0 | 0 | 0 | 0 | 2 | 0 | 1 | 1 | 0 | 0 | -2 |
| 20 | Hannah Gusters | | 03:47 | 1-1 | 0-0 | 0-0 | 0 | 0 | 0 | 0 | 0 | 2 | 0 | 0 | 0 | 0 | 0 | 4 |
| 24 | Sarah Andrews | | 08:18 | 1-2 | 1-2 | 0-0 | 0 | 0 | 0 | 1 | 0 | 3 | 2 | 2 | 0 | 0 | 0 | 2 |
| Team | | | | | | | 0 | 2 | 2 | | 0 | | 0 | | | | | |
| Totals | | | | 6-14 | 1-6 | 4-4 | 1 | 10 | 11 | 3 | 4 | 17 | 6 | 8 | 2 | 0 | 0 | 1 |

| Shooting By Period | | |
|---------------------|------|--------|
| 2 nd FG% | 6-14 | 42.9% |
| 3PT% | 1-6 | 16.7% |
| FT% | 4-4 | 100% |
| GM FG% | 6-14 | 42.9% |
| 3PT% | 1-6 | 16.7% |
| FT% | 4-4 | 100.0% |

Dead Ball Rebounds: 0, 0

Technical Fouls::NONE

| | TCU | BAY |
|------------------|---------------------------|---------------------------|
| Biggest lead | 0 (1 st 10:00) | 18 (2 nd 2:23) |
| Best Scoring Run | 5(2 nd 8:35) | 9(2 nd 2:23) |
| Lead Changes | 0 | |
| Times Tied | 0 | |
| Time with Lead | 00:00 | 09:49 |

| Points from | TCU | BAY |
|---------------|-----|-----|
| Turnovers | 11 | 6 |
| Paint | 8 | 8 |
| Second Chance | 2 | 0 |
| Fast Breaks | 1 | 10 |
| Bench | 0 | 11 |

| | Period by Period Scoring | | | | |
|-----|--------------------------|-----|-----|-----|-----|
| | 1st | 2nd | 3rd | 4th | TOT |
| TCU | 7 | 16 | 19 | 13 | 55 |
| BAY | 19 | 17 | 23 | 33 | 92 |



Officials: Maj Forsberg, Jesse Dickerson, Roy Gulbeyan

TCU - 23

| NO. | Name | F | Min | FG | 3P | FT | Rebounds | | | Fouls | | TP | AS | TO | ST | Blocks | | +/- |
|---------------|------------------|---|-------|------|------|-----|----------|----|-----|-------|----|----|----|----|----|--------|----|-----|
| | | | | M-A | M-A | M-A | OR | DR | TOT | PF | FD | | | | | BS | BA | |
| 5 | Yummy Morris | F | 11:42 | 1-2 | 0-0 | 1-2 | 2 | 1 | 3 | 1 | 1 | 3 | 0 | 1 | 0 | 0 | 0 | -10 |
| 23 | Michelle Berry | F | 16:15 | 1-6 | 0-3 | 1-2 | 0 | 0 | 0 | 1 | 1 | 3 | 0 | 1 | 1 | 0 | 0 | -13 |
| 1 | Aahliyah Jackson | G | 13:54 | 1-4 | 0-1 | 0-0 | 0 | 2 | 2 | 2 | 0 | 2 | 0 | 1 | 1 | 0 | 1 | -11 |
| 13 | Tavy Diggs | G | 14:15 | 3-9 | 1-4 | 0-0 | 1 | 3 | 4 | 1 | 0 | 7 | 2 | 2 | 2 | 0 | 0 | -2 |
| 20 | Lauren Heard | G | 15:41 | 1-9 | 0-3 | 2-3 | 1 | 3 | 4 | 2 | 3 | 4 | 1 | 2 | 1 | 0 | 0 | -16 |
| 15 | Aja Holmes | | 14:18 | 1-4 | 0-2 | 0-0 | 0 | 0 | 0 | 0 | 0 | 2 | 0 | 1 | 0 | 0 | 1 | -10 |
| 22 | Kayla Mokwuah | | 02:34 | 1-1 | 0-0 | 0-0 | 1 | 0 | 1 | 1 | 0 | 2 | 0 | 0 | 0 | 0 | 0 | -2 |
| 32 | Patricia Morris | | 05:44 | 0-1 | 0-0 | 0-0 | 0 | 1 | 1 | 0 | 0 | 0 | 0 | 0 | 0 | 0 | 1 | -1 |
| 0 | Caroline Germond | | 05:37 | 0-0 | 0-0 | 0-0 | 0 | 0 | 0 | 0 | 0 | 0 | 0 | 0 | 1 | 0 | 0 | 0 |
| Team | | | | | | | 1 | 1 | 2 | | | 0 | | 0 | | | | |
| Totals | | | | 9-36 | 1-13 | 4-7 | 6 | 11 | 17 | 8 | 5 | 23 | 3 | 8 | 6 | 0 | 3 | -13 |

| Shooting By Period | | |
|---------------------|------|-------|
| 1 st FG% | 3-19 | 15.8% |
| 3PT% | 0-6 | 0.0% |
| FT% | 1-2 | 50% |
| 2 nd FG% | 6-17 | 35.3% |
| 3PT% | 1-7 | 14.3% |
| FT% | 3-5 | 60% |
| GM FG% | 9-36 | 25.0% |
| 3PT% | 1-13 | 7.7% |
| FT% | 4-7 | 57.1% |

Dead Ball Rebounds: 2, 2

Technical Fouls::NONE

Baylor - 36

| NO. | Name | F | Min | FG | 3P | FT | Rebounds | | | Fouls | | TP | AS | TO | ST | Blocks | | +/- |
|---------------|--------------------|---|-------|-------|------|-----|----------|----|-----|-------|----|----|----|----|----|--------|----|-----|
| | | | | M-A | M-A | M-A | OR | DR | TOT | PF | FD | | | | | BS | BA | |
| 1 | NaLyssa Smith | F | 20:00 | 5-9 | 0-1 | 2-2 | 2 | 2 | 4 | 1 | 1 | 12 | 0 | 1 | 1 | 0 | 0 | 13 |
| 25 | Queen Egbo | C | 12:13 | 0-2 | 0-0 | 0-0 | 0 | 8 | 8 | 0 | 1 | 0 | 0 | 3 | 1 | 2 | 0 | 8 |
| 2 | DiDi Richards | G | 05:02 | 0-1 | 0-0 | 0-0 | 0 | 0 | 0 | 2 | 0 | 0 | 0 | 1 | 0 | 0 | 0 | 5 |
| 3 | Trinity Oliver | G | 04:44 | 1-1 | 0-0 | 0-0 | 2 | 1 | 3 | 0 | 0 | 2 | 0 | 2 | 0 | 0 | 0 | 0 |
| 12 | Moon Ursin | G | 13:43 | 2-5 | 0-3 | 0-0 | 0 | 4 | 4 | 1 | 2 | 4 | 1 | 2 | 1 | 0 | 0 | 7 |
| 21 | Dijonai Carrington | | 15:16 | 0-5 | 0-4 | 4-4 | 0 | 2 | 2 | 0 | 2 | 4 | 3 | 1 | 1 | 1 | 0 | 13 |
| 24 | Sarah Andrews | | 13:16 | 2-4 | 2-3 | 0-0 | 0 | 0 | 0 | 1 | 0 | 6 | 2 | 2 | 0 | 0 | 0 | 9 |
| 11 | Jordyn Oliver | | 07:59 | 3-3 | 0-0 | 0-0 | 0 | 1 | 1 | 0 | 1 | 6 | 2 | 1 | 1 | 0 | 0 | 5 |
| 51 | Caitlin Bickle | | 04:00 | 0-0 | 0-0 | 0-0 | 0 | 1 | 1 | 0 | 1 | 0 | 0 | 0 | 0 | 0 | 0 | 1 |
| 20 | Hannah Gusters | | 03:47 | 1-1 | 0-0 | 0-0 | 0 | 0 | 0 | 0 | 0 | 2 | 0 | 0 | 0 | 0 | 0 | 4 |
| Team | | | | | | | 0 | 3 | 3 | | | 0 | | 0 | | | | |
| Totals | | | | 14-31 | 2-11 | 6-6 | 4 | 22 | 26 | 5 | 8 | 36 | 8 | 13 | 5 | 3 | 0 | 13 |

| Shooting By Period | | |
|---------------------|-------|--------|
| 1 st FG% | 8-17 | 47.1% |
| 3PT% | 1-5 | 20.0% |
| FT% | 2-2 | 100% |
| 2 nd FG% | 6-14 | 42.9% |
| 3PT% | 1-6 | 16.7% |
| FT% | 4-4 | 100% |
| GM FG% | 14-31 | 45.2% |
| 3PT% | 2-11 | 18.2% |
| FT% | 6-6 | 100.0% |

Dead Ball Rebounds: 0, 0

Technical Fouls::NONE

| | TCU | BAY |
|------------------|---------------------------|---------------------------|
| Biggest lead | 0 (1 st 10:00) | 18 (2 nd 2:23) |
| Best Scoring Run | 5(2 nd 8:35) | 9(2 nd 2:23) |
| Lead Changes | 0 | |
| Times Tied | 0 | |
| Time with Lead | 00:00 | 19:52 |

| Points from | TCU | BAY |
|---------------|-----|-----|
| Turnovers | 14 | 10 |
| Paint | 14 | 18 |
| Second Chance | 4 | 2 |
| Fast Breaks | 1 | 14 |
| Bench | 4 | 18 |

| | Period by Period Scoring | | | | |
|-----|--------------------------|-----|-----|-----|-----|
| | 1st | 2nd | 3rd | 4th | TOT |
| TCU | 7 | 16 | 19 | 13 | 55 |
| BAY | 19 | 17 | 23 | 33 | 92 |



TCU at Baylor

Period 3

Quarter Starters:

| | | | | | |
|------------|-------------|--------------|------------|-----------------|------------|
| BAY | 1 Smith N | 2 Richards D | 12 Ursin M | 21 Carrington D | 25 Egbo Q |
| TCU | 1 Jackson A | 5 Morris Y | 13 Diggs T | 20 Heard L | 23 Berry M |

| Game Time | BAY | Score | Diff | TCU |
|-----------|--|--------------|-----------|---|
| 10:00 | 3 OLIVER T substitution out | | | |
| 10:00 | 20 GUSTERS H substitution out | | | |
| 10:00 | 24 ANDREWS S substitution out | | | |
| 10:00 | 2 RICHARDS D substitution in | | | |
| 10:00 | 21 CARRINGTON D substitution in | | | |
| 10:00 | 25 EGBO Q substitution in | | | |
| 10:00 | | | | 0 GERMOND C substitution out |
| 10:00 | | | | 15 HOLMES A substitution out |
| 10:00 | | | | 1 JACKSON A substitution in |
| 10:00 | | | | 20 HEARD L substitution in |
| 09:52 | | 36-25 | 11 | 13 DIGGS T 2pt FG in the paint, jump shot made (9) |
| 09:41 | 21 CARRINGTON D 2pt FG outside the paint, jump shot missed | | | |
| 09:37 | | | | 1 JACKSON A defensive rebound (3) |
| 09:32 | | | | 13 DIGGS T 2pt FG outside the paint, jump shot missed |
| 09:30 | defensive rebound (27) | | | |
| 09:11 | 2 RICHARDS D 2pt FG in the paint, layup made (2) | 38-25 | 13 | |
| 08:54 | | | | 13 DIGGS T 2pt FG outside the paint, jump shot missed |
| 08:52 | 25 EGBO Q defensive rebound (9) | | | |
| 08:44 | 21 CARRINGTON D 3pt FG , jump shot missed | | | |
| 08:40 | | | | 5 MORRIS Y defensive rebound (4) |
| 08:22 | | | | 20 HEARD L 2pt FG outside the paint, jump shot missed |
| 08:17 | 12 URSIN M defensive rebound (5) | | | |
| 08:13 | 21 CARRINGTON D 2pt FG fast break in the paint, layup made (6) | 40-25 | 15 | |
| 08:13 | 12 URSIN M assist (2) | | | |
| 07:55 | | 40-27 | 13 | 13 DIGGS T 2pt FG in the paint, jump shot made (11) |
| 07:55 | 25 EGBO Q foul shooting (1 - 1) | | | 13 DIGGS T foul drawn (1) |
| 07:55 | 1 SMITH N substitution out | | | |
| 07:55 | 51 BICKLE C substitution in | | | |
| 07:55 | | 40-28 | 12 | 13 DIGGS T free throw 1 - 1 made (12) |
| 07:46 | 21 CARRINGTON D turnover bad pass (2) | | | 20 HEARD L steal (2) |
| 07:46 | 2 RICHARDS D foul personal (3 - 2) | | | 20 HEARD L foul drawn (4) |
| 07:46 | 2 RICHARDS D substitution out | | | |
| 07:46 | 21 CARRINGTON D substitution out | | | |
| 07:46 | 25 EGBO Q substitution out | | | |
| 07:46 | 1 SMITH N substitution in | | | |
| 07:46 | 3 OLIVER T substitution in | | | |
| 07:46 | 24 ANDREWS S substitution in | | | |
| 07:39 | | | | 13 DIGGS T 2pt FG from turnover outside the paint, jump shot missed |
| 07:36 | 24 ANDREWS S defensive rebound (1) | | | |
| 07:33 | 12 URSIN M 2pt FG in the paint, layup missed | | | |
| 07:31 | | | | defensive rebound (20) |
| 07:08 | | 40-30 | 10 | 13 DIGGS T 2pt FG outside the paint, jump shot made (14) |



TCU at Baylor

03/12/21 Municipal Auditorium, Kansas City, MO
Quarterfinal: (1) Baylor vs. (8) TCU

Game Time: 1:42 PM
Game Duration: 1:49
Attendance: 788

Officials: Maj Forsberg, Jesse Dickerson, Roy Gulbeyan

| Game Time | BAY | Score | Diff | TCU |
|-----------|---|---------------|-----------|--|
| 06:51 | 24 ANDREWS S 3pt FG , jump shot missed | | | |
| 06:48 | 51 BICKLE C offensive rebound (2) | | | |
| 06:48 | 51 BICKLE C 2pt FG second chance in the paint, jump shot made (2) | 42-30 | 12 | |
| 06:48 | 51 BICKLE C foul drawn (2) | | | 13 DIGGS T foul shooting (2 - 1) |
| 06:48 | 3 OLIVER T substitution out | | | |
| 06:48 | 24 ANDREWS S substitution out | | | |
| 06:48 | 2 RICHARDS D substitution in | | | |
| 06:48 | 21 CARRINGTON D substitution in | | | |
| 06:48 | 51 BICKLE C free throw 1 - 1 made (3) | 43-30 | 13 | |
| 06:48 | 51 BICKLE C substitution out | | | |
| 06:48 | 25 EGBO Q substitution in | | | |
| 06:24 | | 43-32 | 11 | 5 MORRIS Y 2pt FG outside the paint, jump shot made (5) |
| 06:24 | | | | 23 BERRY M assist (1) |
| 06:13 | 1 SMITH N 2pt FG outside the paint, jump shot missed | | | |
| 06:10 | 12 URSIN M offensive rebound (6) | | | |
| 06:09 | 12 URSIN M 2pt FG second chance in the paint, jump shot missed | | | |
| 06:06 | | | | 23 BERRY M defensive rebound (1) |
| 05:59 | | | | 20 HEARD L 2pt FG in the paint, jump shot blocked |
| 05:59 | 21 CARRINGTON D block (2) | | | |
| 05:55 | | | | 20 HEARD L offensive rebound (5) |
| 05:51 | | | | 5 MORRIS Y 2pt FG second chance in the paint, jump shot missed |
| 05:49 | 25 EGBO Q defensive rebound (10) | | | |
| 05:41 | 25 EGBO Q 2pt FG in the paint, jump shot missed | | | |
| 05:38 | 21 CARRINGTON D offensive rebound (3) | | | |
| 05:38 | 21 CARRINGTON D 2pt FG second chance in the paint, layup made (8) | 45-32 | 13 | |
| 05:36 | | | | 23 BERRY M substitution out |
| 05:36 | | | | 15 HOLMES A substitution in |
| 05:15 | 1 SMITH N steal (2) | | | 5 MORRIS Y turnover lost ball (2) |
| 05:10 | 1 SMITH N 2pt FG fast break from turnover in the paint, layup made (14) | 47-32 | 15 | |
| 04:59 | 21 CARRINGTON D foul shooting (1 - 3) | | | 13 DIGGS T foul drawn (2) |
| 04:59 | | Timeout media | | |
| 04:59 | | 47-33 | 14 | 13 DIGGS T free throw 1 - 2 made (15) |
| 04:59 | | 47-34 | 13 | 13 DIGGS T free throw 2 - 2 made (16) |
| 04:46 | 21 CARRINGTON D 3pt FG , jump shot made (11) | 50-34 | 16 | |
| 04:46 | 2 RICHARDS D assist (1) | | | |
| 04:20 | | | | 20 HEARD L 2pt FG in the paint, jump shot blocked |
| 04:20 | 25 EGBO Q block (3) | | | |
| 04:20 | defensive rebound (35) | | | |
| 04:08 | 2 RICHARDS D 2pt FG in the paint, jump shot missed | | | |
| 04:06 | | | | defensive rebound (23) |
| 03:53 | | | | 13 DIGGS T 2pt FG outside the paint, jump shot missed |
| 03:50 | 12 URSIN M defensive rebound (7) | | | |
| 03:45 | 21 CARRINGTON D foul drawn (3) | | | 5 MORRIS Y foul shooting (2 - 2) |
| 03:45 | | | | 20 HEARD L substitution out |
| 03:45 | | | | 0 GERMOND C substitution in |
| 03:45 | 21 CARRINGTON D free throw 1 - 2 made (12) | 51-34 | 17 | |



TCU at Baylor

03/12/21 Municipal Auditorium, Kansas City, MO
 Quarterfinal: (1) Baylor vs. (8) TCU

Game Time: 1:42 PM
Game Duration: 1:49
Attendance: 788

Officials: Maj Forsberg, Jesse Dickerson, Roy Gulbeyan

| Game Time | BAY | Score | Diff | TCU |
|----------------------|---|--------------|-----------|--|
| 03:45 | 21 CARRINGTON D free throw 2 - 2 made (13) | 52-34 | 18 | |
| 03:33 | | | | 1 JACKSON A 2pt FG in the paint, jump shot missed |
| 03:30 | 25 EGBO Q defensive rebound (11) | | | |
| 03:29 | 12 URSIN M turnover bad pass (3) | | | |
| 03:10 | | | | 15 HOLMES A 3pt FG from turnover, jump shot missed |
| 03:06 | | | | 5 MORRIS Y offensive rebound (5) |
| 03:06 | | 52-36 | 16 | 5 MORRIS Y 2pt FG from turnover second chance in the paint, layup made (7) |
| 03:06 | 1 SMITH N foul shooting (2 - 4) | | | 5 MORRIS Y foul drawn (2) |
| 03:06 | | 52-37 | 15 | 5 MORRIS Y free throw 1 - 1 made (8) |
| 02:51 | 21 CARRINGTON D 3pt FG , jump shot missed | | | |
| 02:48 | 12 URSIN M offensive rebound (8) | | | |
| 02:47 | 21 CARRINGTON D turnover travel (3) | | | |
| 02:27 | | | | 0 GERMOND C 3pt FG from turnover, jump shot missed |
| 02:23 | 21 CARRINGTON D defensive rebound (4) | | | |
| 02:04 | 12 URSIN M 3pt FG , jump shot made (7) | 55-37 | 18 | |
| 02:04 | 2 RICHARDS D assist (2) | | | |
| 01:48 | | | | 13 DIGGS T 2pt FG outside the paint, jump shot missed |
| 01:45 | 2 RICHARDS D defensive rebound (1) | | | |
| 01:38 | 25 EGBO Q 2pt FG outside the paint, jump shot missed | | | |
| 01:34 | 21 CARRINGTON D offensive rebound (5) | | | |
| 01:31 | 21 CARRINGTON D 2pt FG second chance in the paint, jump shot missed | | | |
| 01:28 | | | | 5 MORRIS Y defensive rebound (6) |
| 01:13 | | 55-40 | 15 | 1 JACKSON A 3pt FG , jump shot made (5) |
| 01:13 | | | | 0 GERMOND C assist (1) |
| 00:57 | 1 SMITH N 2pt FG in the paint, jump shot made (16) | 57-40 | 17 | |
| 00:57 | 12 URSIN M assist (3) | | | |
| 00:44 | | | | 13 DIGGS T 2pt FG in the paint, jump shot blocked |
| 00:44 | 25 EGBO Q block (4) | | | |
| 00:39 | | | | 1 JACKSON A offensive rebound (4) |
| 00:38 | | 57-42 | 15 | 13 DIGGS T 2pt FG second chance outside the paint, jump shot made (18) |
| 00:38 | | | | 15 HOLMES A assist (1) |
| 00:16 | 2 RICHARDS D foul drawn (1) | | | 0 GERMOND C foul personal (1 - 3) |
| 00:16 | | | | 1 JACKSON A substitution out |
| 00:16 | | | | 5 MORRIS Y substitution out |
| 00:16 | | | | 15 HOLMES A substitution out |
| 00:16 | | | | 20 HEARD L substitution in |
| 00:16 | | | | 23 BERRY M substitution in |
| 00:16 | | | | 32 MORRIS P substitution in |
| 00:05 | 12 URSIN M 2pt FG outside the paint, jump shot missed | | | |
| 00:00 | 1 SMITH N offensive rebound (5) | | | |
| 00:00 | 1 SMITH N 2pt FG second chance in the paint, layup made (18) | 59-42 | 17 | |
| END OF PERIOD | | | | |
| BAY 59-42 TCU | | | | |



TCU at Baylor

03/12/21 Municipal Auditorium, Kansas City, MO
Quarterfinal: (1) Baylor vs. (8) TCU

Game Time: 1:42 PM
Game Duration: 1:49
Attendance: 788

Officials: Maj Forsberg, Jesse Dickerson, Roy Gulbeyan

TCU - 19

| NO. | Name | F | Min | FG | | | Rebounds | | | Fouls | | TP | AS | TO | ST | Blocks | | +/- |
|---------------|------------------|---|-------|------|-----|-----|----------|----|-----|-------|----|----|----|----|----|--------|----|-----|
| | | | | M-A | 3P | FT | OR | DR | TOT | PF | FD | | | | | BS | BA | |
| 5 | Yummy Morris | F | 09:43 | 2-3 | 0-0 | 1-1 | 1 | 2 | 3 | 1 | 1 | 5 | 0 | 1 | 0 | 0 | 0 | -2 |
| 23 | Michelle Berry | F | 04:41 | 0-0 | 0-0 | 0-0 | 0 | 1 | 1 | 0 | 0 | 0 | 1 | 0 | 0 | 0 | 0 | -2 |
| 1 | Aahliyah Jackson | G | 09:43 | 1-2 | 1-1 | 0-0 | 1 | 1 | 2 | 0 | 0 | 3 | 0 | 0 | 0 | 0 | 0 | -2 |
| 13 | Tavy Diggs | G | 10:00 | 4-10 | 0-0 | 3-3 | 0 | 0 | 0 | 1 | 2 | 11 | 0 | 0 | 0 | 0 | 1 | -4 |
| 20 | Lauren Heard | G | 06:32 | 0-3 | 0-0 | 0-0 | 1 | 0 | 1 | 0 | 1 | 0 | 0 | 0 | 1 | 0 | 2 | -5 |
| 15 | Aja Holmes | | 05:19 | 0-1 | 0-1 | 0-0 | 0 | 0 | 0 | 0 | 0 | 0 | 1 | 0 | 0 | 0 | 0 | -2 |
| 0 | Caroline Germond | | 03:45 | 0-1 | 0-1 | 0-0 | 0 | 0 | 0 | 1 | 0 | 0 | 1 | 0 | 0 | 0 | 0 | -1 |
| 32 | Patricia Morris | | 00:17 | 0-0 | 0-0 | 0-0 | 0 | 0 | 0 | 0 | 0 | 0 | 0 | 0 | 0 | 0 | 0 | -2 |
| Team | | | | | | | 0 | 2 | 2 | | | 0 | | 0 | | | | |
| Totals | | | | 7-20 | 1-3 | 4-4 | 3 | 6 | 9 | 3 | 4 | 19 | 3 | 1 | 1 | 0 | 3 | -4 |

| Shooting By Period | | |
|--------------------|------|--------|
| 3rd FG% | 7-20 | 35.0% |
| 3PT% | 1-3 | 33.3% |
| FT% | 4-4 | 100% |
| GM FG% | 7-20 | 35.0% |
| 3PT% | 1-3 | 33.3% |
| FT% | 4-4 | 100.0% |

Dead Ball Rebounds: 0, 0

Technical Fouls::NONE

Baylor - 23

| NO. | Name | F | Min | FG | | | Rebounds | | | Fouls | | TP | AS | TO | ST | Blocks | | +/- |
|---------------|--------------------|---|-------|------|-----|-----|----------|----|-----|-------|----|----|----|----|----|--------|----|-----|
| | | | | M-A | 3P | FT | OR | DR | TOT | PF | FD | | | | | BS | BA | |
| 1 | NaLyssa Smith | F | 09:51 | 3-4 | 0-0 | 0-0 | 1 | 0 | 1 | 1 | 0 | 6 | 0 | 0 | 1 | 0 | 0 | 5 |
| 25 | Queen Egbo | C | 09:02 | 0-2 | 0-0 | 0-0 | 0 | 3 | 3 | 1 | 0 | 0 | 0 | 0 | 0 | 2 | 0 | 3 |
| 2 | DiDi Richards | G | 09:02 | 1-2 | 0-0 | 0-0 | 0 | 1 | 1 | 1 | 1 | 2 | 2 | 0 | 0 | 0 | 0 | 4 |
| 3 | Trinity Oliver | G | 00:58 | 0-0 | 0-0 | 0-0 | 0 | 0 | 0 | 0 | 0 | 0 | 0 | 0 | 0 | 0 | 0 | 0 |
| 12 | Moon Ursin | G | 10:00 | 1-4 | 1-1 | 0-0 | 2 | 2 | 4 | 0 | 0 | 3 | 2 | 1 | 0 | 0 | 0 | 4 |
| 20 | Hannah Gusters | | 00:00 | 0-0 | 0-0 | 0-0 | 0 | 0 | 0 | 0 | 0 | 0 | 0 | 0 | 0 | 0 | 0 | 0 |
| 21 | Dijonai Carrington | | 09:02 | 3-7 | 1-3 | 2-2 | 2 | 1 | 3 | 1 | 1 | 9 | 0 | 2 | 0 | 1 | 0 | 4 |
| 51 | Caitlin Bickle | | 01:07 | 1-1 | 0-0 | 1-1 | 1 | 0 | 1 | 0 | 1 | 3 | 0 | 0 | 0 | 0 | 0 | 0 |
| 24 | Sarah Andrews | | 00:58 | 0-1 | 0-1 | 0-0 | 0 | 1 | 1 | 0 | 0 | 0 | 0 | 0 | 0 | 0 | 0 | 0 |
| Team | | | | | | | 0 | 2 | 2 | | | 0 | | 0 | | | | |
| Totals | | | | 9-21 | 2-5 | 3-3 | 6 | 10 | 16 | 4 | 3 | 23 | 4 | 3 | 1 | 3 | 0 | 4 |

| Shooting By Period | | |
|--------------------|------|--------|
| 3rd FG% | 9-21 | 42.9% |
| 3PT% | 2-5 | 40.0% |
| FT% | 3-3 | 100% |
| GM FG% | 9-21 | 42.9% |
| 3PT% | 2-5 | 40.0% |
| FT% | 3-3 | 100.0% |

Dead Ball Rebounds: 0, 0

Technical Fouls::NONE

| | TCU | BAY |
|------------------|---------------------------|---------------------------|
| Biggest lead | 0 (1 st 10:00) | 18 (3 rd 3:45) |
| Best Scoring Run | 5(3 rd 7:08) | 5(3 rd 3:45) |
| Lead Changes | 0 | |
| Times Tied | 0 | |
| Time with Lead | 00:00 | 09:52 |

| Points from | TCU | BAY |
|---------------|-----|-----|
| Turnovers | 3 | 2 |
| Paint | 6 | 14 |
| Second Chance | 5 | 7 |
| Fast Breaks | 0 | 4 |
| Bench | 0 | 12 |

| | Period by Period Scoring | | | | |
|-----|--------------------------|-----|-----|-----|-----|
| | 1st | 2nd | 3rd | 4th | TOT |
| TCU | 7 | 16 | 19 | 13 | 55 |
| BAY | 19 | 17 | 23 | 33 | 92 |



TCU at Baylor

Period 4

Quarter Starters:

| | | | | | |
|------------|-------------|--------------|------------|-----------------|-------------|
| BAY | 1 Smith N | 2 Richards D | 12 Ursin M | 21 Carrington D | 25 Egbo Q |
| TCU | 0 Germond C | 13 Diggs T | 20 Heard L | 23 Berry M | 32 Morris P |

| Game Time | BAY | Score | Diff | TCU |
|-----------|---|--------------|-----------|--|
| 09:49 | 25 EGBO Q 2pt FG in the paint, jump shot made (2) | 61-42 | 19 | |
| 09:49 | 21 CARRINGTON D assist (4) | | | |
| 09:17 | | | | turnover shot clock (10) |
| 09:07 | 25 EGBO Q 2pt FG from turnover in the paint, layup made (4) | 63-42 | 21 | |
| 09:07 | 21 CARRINGTON D assist (5) | | | |
| 08:48 | | | | 13 DIGGS T 2pt FG in the paint, jump shot missed |
| 08:44 | 1 SMITH N defensive rebound (6) | | | |
| 08:40 | 1 SMITH N foul drawn (2) | | | 13 DIGGS T foul shooting (3 - 1) |
| 08:40 | | | | 32 MORRIS P substitution out |
| 08:40 | | | | 5 MORRIS Y substitution in |
| 08:40 | 1 SMITH N free throw 1 - 2 made (19) | 64-42 | 22 | |
| 08:40 | 1 SMITH N free throw 2 - 2 made (20) | 65-42 | 23 | |
| 08:33 | 25 EGBO Q foul personal (2 - 1) | | | 5 MORRIS Y foul drawn (3) |
| 08:23 | | | | 13 DIGGS T 2pt FG in the paint, jump shot missed |
| 08:20 | 25 EGBO Q defensive rebound (12) | | | |
| 08:15 | 1 SMITH N 2pt FG in the paint, layup made (22) | 67-42 | 25 | |
| 08:15 | 2 RICHARDS D assist (3) | | | |
| 08:07 | | 67-45 | 22 | 23 BERRY M 3pt FG , jump shot made (6) |
| 08:07 | | | | 0 GERMOND C assist (2) |
| 07:53 | 2 RICHARDS D foul drawn (2) | | | 0 GERMOND C foul personal (2 - 2) |
| 07:53 | 21 CARRINGTON D substitution out | | | |
| 07:53 | 24 ANDREWS S substitution in | | | |
| 07:41 | 25 EGBO Q 2pt FG in the paint, layup made (6) | 69-45 | 24 | |
| 07:41 | 1 SMITH N assist (1) | | | |
| 07:29 | 2 RICHARDS D foul personal (4 - 2) | | | 23 BERRY M foul drawn (2) |
| 07:29 | 2 RICHARDS D substitution out | | | |
| 07:29 | 21 CARRINGTON D substitution in | | | |
| 07:29 | | | | 0 GERMOND C substitution out |
| 07:29 | | | | 15 HOLMES A substitution in |
| 07:28 | 12 URSIN M steal (2) | | | 15 HOLMES A turnover bad pass (2) |
| 07:23 | 21 CARRINGTON D 2pt FG fast break from turnover in the paint, layup made (15) | 71-45 | 26 | |
| 07:23 | 12 URSIN M assist (4) | | | |
| 07:05 | | | | 23 BERRY M 3pt FG , jump shot missed |
| 07:03 | 12 URSIN M defensive rebound (9) | | | |
| 06:56 | 24 ANDREWS S 2pt FG outside the paint, jump shot made (8) | 73-45 | 28 | |
| 06:55 | | | | Timeout 30 Sec |
| 06:55 | | | | Timeout media |
| 06:39 | 25 EGBO Q foul shooting (3 - 3) | | | 5 MORRIS Y foul drawn (4) |
| 06:39 | | 73-46 | 27 | 5 MORRIS Y free throw 1 - 2 made (9) |
| 06:39 | | 73-47 | 26 | 5 MORRIS Y free throw 2 - 2 made (10) |
| 06:19 | 21 CARRINGTON D turnover bad pass (4) | | | 20 HEARD L steal (3) |
| 06:13 | | 73-49 | 24 | 13 DIGGS T 2pt FG fast break from turnover in the paint, jump shot made (20) |



TCU at Baylor

03/12/21 Municipal Auditorium, Kansas City, MO
Quarterfinal: (1) Baylor vs. (8) TCU

Game Time: 1:42 PM
Game Duration: 1:49
Attendance: 788

Officials: Maj Forsberg, Jesse Dickerson, Roy Gulbeyan

| Game Time | BAY | Score | Diff | TCU |
|-----------|---|--------------|-----------|---|
| 06:01 | 25 EGBO Q 2pt FG in the paint, layup made (8) | 75-49 | 26 | |
| 06:01 | 12 URSIN M assist (5) | | | |
| 05:42 | | | | 20 HEARD L 3pt FG , jump shot missed |
| 05:36 | 24 ANDREWS S defensive rebound (2) | | | |
| 05:36 | 21 CARRINGTON D foul drawn (4) | | | 15 HOLMES A foul shooting (1 - 3) |
| 05:36 | | | | 5 MORRIS Y substitution out |
| 05:36 | | | | 32 MORRIS P substitution in |
| 05:36 | 21 CARRINGTON D free throw 1 - 2 made (16) | 76-49 | 27 | |
| 05:36 | 21 CARRINGTON D free throw 2 - 2 made (17) | 77-49 | 28 | |
| 05:36 | 21 CARRINGTON D substitution out | | | |
| 05:36 | 3 OLIVER T substitution in | | | |
| 05:24 | | | | 20 HEARD L 2pt FG in the paint, layup blocked |
| 05:24 | 25 EGBO Q block (5) | | | |
| 05:23 | | | | offensive rebound (27) |
| 05:18 | | | | 13 DIGGS T 2pt FG second chance in the paint, jump shot blocked |
| 05:18 | 25 EGBO Q block (6) | | | |
| 05:14 | 1 SMITH N defensive rebound (7) | | | |
| 05:12 | 1 SMITH N 2pt FG fast break in the paint, layup made (24) | 79-49 | 30 | |
| 05:12 | 24 ANDREWS S assist (3) | | | |
| 04:57 | | | | 13 DIGGS T 2pt FG outside the paint, jump shot missed |
| 04:53 | 12 URSIN M defensive rebound (10) | | | |
| 04:48 | 1 SMITH N 2pt FG fast break in the paint, layup made (26) | 81-49 | 32 | |
| 04:48 | 3 OLIVER T assist (1) | | | |
| 04:33 | | | | 20 HEARD L 2pt FG outside the paint, jump shot missed |
| 04:29 | | | | 20 HEARD L offensive rebound (6) |
| 04:26 | | | | 20 HEARD L 2pt FG second chance in the paint, layup blocked |
| 04:26 | 1 SMITH N block (1) | | | |
| 04:22 | 3 OLIVER T defensive rebound (4) | | | |
| 04:18 | 12 URSIN M 3pt FG , jump shot missed | | | |
| 04:14 | | | | 13 DIGGS T defensive rebound (5) |
| 04:13 | 1 SMITH N foul personal (3 - 4) | | | 13 DIGGS T foul drawn (3) |
| 04:13 | Timeout media | | | |
| 04:13 | 1 SMITH N substitution out | | | |
| 04:13 | 12 URSIN M substitution out | | | |
| 04:13 | 24 ANDREWS S substitution out | | | |
| 04:13 | 25 EGBO Q substitution out | | | |
| 04:13 | 10 OWENS J substitution in | | | |
| 04:13 | 11 OLIVER J substitution in | | | |
| 04:13 | 20 GUSTERS H substitution in | | | |
| 04:13 | 51 BICKLE C substitution in | | | |
| 04:03 | | | | 20 HEARD L 2pt FG outside the paint, jump shot missed |
| 04:02 | | | | offensive rebound (30) |
| 04:00 | | | | 13 DIGGS T 3pt FG second chance, jump shot missed |
| 03:56 | 10 OWENS J defensive rebound (1) | | | |
| 03:49 | 3 OLIVER T 2pt FG in the paint, jump shot missed | | | |
| 03:46 | | | | 13 DIGGS T defensive rebound (6) |
| 03:40 | 11 OLIVER J foul shooting (1 - 5) | | | 20 HEARD L foul drawn (5) |
| 03:40 | | | | 15 HOLMES A substitution out |



TCU at Baylor

03/12/21 Municipal Auditorium, Kansas City, MO
 Quarterfinal: (1) Baylor vs. (8) TCU

Game Time: 1:42 PM
Game Duration: 1:49
Attendance: 788

Officials: Maj Forsberg, Jesse Dickerson, Roy Gulbeyan

| Game Time | BAY | Score | Diff | TCU |
|----------------------|---|--------------|-----------|---|
| 03:40 | | | | 0 GERMOND C substitution in |
| 03:40 | | 81-50 | 31 | 20 HEARD L free throw 1 - 2 made (5) |
| 03:40 | | 81-51 | 30 | 20 HEARD L free throw 2 - 2 made (6) |
| 03:40 | | | | 20 HEARD L substitution out |
| 03:40 | | | | 1 JACKSON A substitution in |
| 03:19 | 51 BICKLE C 3pt FG , jump shot missed | | | |
| 03:16 | | | | 0 GERMOND C defensive rebound (1) |
| 03:02 | | 81-53 | 28 | 13 DIGGS T 2pt FG in the paint, jump shot made (22) |
| 02:35 | 10 OWENS J 3pt FG , jump shot missed | | | |
| 02:32 | | | | 1 JACKSON A defensive rebound (5) |
| 02:32 | jump ball situation | | | |
| 02:22 | 11 OLIVER J foul personal (2 - 6) | | | 1 JACKSON A foul drawn (1) |
| 02:22 | | | | 13 DIGGS T substitution out |
| 02:22 | | | | 23 BERRY M substitution out |
| 02:22 | | | | 32 MORRIS P substitution out |
| 02:22 | | | | 10 SCHMIDT E substitution in |
| 02:22 | | | | 12 MORGAN A substitution in |
| 02:22 | | | | 24 TAC A substitution in |
| 02:22 | | 81-54 | 27 | 1 JACKSON A free throw 1 - 2 made (6) |
| 02:22 | | 81-55 | 26 | 1 JACKSON A free throw 2 - 2 made (7) |
| 02:22 | | | | 1 JACKSON A substitution out |
| 02:22 | | | | 4 CONN A substitution in |
| 02:05 | 20 GUSTERS H 2pt FG in the paint, layup made (4) | 83-55 | 28 | |
| 02:05 | 3 OLIVER T assist (2) | | | |
| 01:46 | 51 BICKLE C foul drawn (3) | | | 24 TAC A foul offensive (1 - 4) |
| 01:46 | | | | 24 TAC A turnover offensive (1) |
| 01:30 | 20 GUSTERS H 2pt FG from turnover outside the paint, jump shot missed | | | |
| 01:28 | 11 OLIVER J offensive rebound (2) | | | |
| 01:27 | 11 OLIVER J 2pt FG from turnover second chance in the paint, jump shot made (8) | 85-55 | 30 | |
| 01:14 | 10 OWENS J steal (1) | | | 0 GERMOND C turnover bad pass (1) |
| 01:10 | 10 OWENS J 2pt FG fast break from turnover in the paint, layup made (2) | 87-55 | 32 | |
| 00:58 | | | | 10 SCHMIDT E 3pt FG , jump shot blocked |
| 00:58 | 3 OLIVER T block (1) | | | |
| 00:53 | | | | 4 CONN A offensive rebound (1) |
| 00:43 | | | | 0 GERMOND C 2pt FG second chance in the paint, layup missed |
| 00:40 | 3 OLIVER T defensive rebound (5) | | | |
| 00:36 | 3 OLIVER T 2pt FG in the paint, jump shot made (4) | 89-55 | 34 | |
| 00:36 | 11 OLIVER J assist (3) | | | |
| 00:09 | 11 OLIVER J steal (2) | | | 24 TAC A turnover lost ball (2) |
| 00:04 | 11 OLIVER J 2pt FG fast break from turnover in the paint, layup made (10) | 91-55 | 36 | |
| 00:04 | 10 OWENS J assist (1) | | | |
| 00:04 | 11 OLIVER J foul drawn (2) | | | 24 TAC A foul shooting (2 - 5) |
| 00:04 | 11 OLIVER J free throw fast break 1 - 1 made (11) | 92-55 | 37 | |
| END OF GAME | | | | |
| BAY 92-55 TCU | | | | |



TCU at Baylor

03/12/21 Municipal Auditorium, Kansas City, MO
Quarterfinal: (1) Baylor vs. (8) TCU

Game Time: 1:42 PM
Game Duration: 1:49
Attendance: 788

Officials: Maj Forsberg, Jesse Dickerson, Roy Gulbeyan

TCU - 13

| NO. | Name | Min | FG | | | Rebounds | | | Fouls | | TP | AS | TO | ST | Blocks | | +/- |
|---------------|------------------|---------|------|-----|-----|----------|----|-----|-------|----|----|----|----|----|--------|----|-----|
| | | | M-A | M-A | M-A | OR | DR | TOT | PF | FD | | | | | BS | BA | |
| 5 | Yummy Morris | F 03:04 | 0-0 | 0-0 | 2-2 | 0 | 0 | 0 | 0 | 2 | 2 | 0 | 0 | 0 | 0 | 0 | -5 |
| 23 | Michelle Berry | F 07:38 | 1-2 | 1-2 | 0-0 | 0 | 0 | 0 | 0 | 1 | 3 | 0 | 0 | 0 | 0 | 0 | -11 |
| 1 | Aahlyiah Jackson | G 01:18 | 0-0 | 0-0 | 2-2 | 0 | 1 | 1 | 0 | 1 | 2 | 0 | 0 | 0 | 0 | 0 | 4 |
| 13 | Tavy Diggs | G 07:38 | 2-7 | 0-1 | 0-0 | 0 | 2 | 2 | 1 | 1 | 4 | 0 | 0 | 0 | 0 | 1 | -11 |
| 20 | Lauren Heard | G 06:20 | 0-5 | 0-1 | 2-2 | 1 | 0 | 1 | 0 | 1 | 2 | 0 | 0 | 1 | 0 | 2 | -13 |
| 15 | Aja Holmes | 03:49 | 0-0 | 0-0 | 0-0 | 0 | 0 | 0 | 1 | 0 | 0 | 0 | 1 | 0 | 0 | 0 | -8 |
| 32 | Patricia Morris | 04:34 | 0-0 | 0-0 | 0-0 | 0 | 0 | 0 | 0 | 0 | 0 | 0 | 0 | 0 | 0 | 0 | -6 |
| 0 | Caroline Germond | 06:11 | 0-1 | 0-0 | 0-0 | 0 | 1 | 1 | 1 | 0 | 0 | 1 | 1 | 0 | 0 | 0 | -12 |
| 4 | Amari Conn | 02:22 | 0-0 | 0-0 | 0-0 | 1 | 0 | 1 | 0 | 0 | 0 | 0 | 0 | 0 | 0 | 0 | -11 |
| 10 | Emma Schmidt | 02:22 | 0-1 | 0-1 | 0-0 | 0 | 0 | 0 | 0 | 0 | 0 | 0 | 0 | 0 | 0 | 1 | -9 |
| 12 | Aaliyah Morgan | 02:22 | 0-0 | 0-0 | 0-0 | 0 | 0 | 0 | 0 | 0 | 0 | 0 | 0 | 0 | 0 | 0 | -9 |
| 24 | Adhel Tac | 02:22 | 0-0 | 0-0 | 0-0 | 0 | 0 | 0 | 2 | 0 | 0 | 0 | 2 | 0 | 0 | 0 | -9 |
| Team | | | | | | 2 | 0 | 2 | | | 0 | | 1 | | | | |
| Totals | | | 3-16 | 1-5 | 6-6 | 4 | 4 | 8 | 5 | 6 | 13 | 1 | 5 | 1 | 0 | 4 | -20 |

| Shooting By Period | | |
|---------------------|------|--------|
| 4 th FG% | 3-16 | 18.8% |
| 3PT% | 1-5 | 20.0% |
| FT% | 6-6 | 100% |
| GM FG% | 3-16 | 18.8% |
| 3PT% | 1-5 | 20.0% |
| FT% | 6-6 | 100.0% |

Dead Ball Rebounds: 0, 0

Technical Fouls::NONE

Baylor - 33

| NO. | Name | Min | FG | | | Rebounds | | | Fouls | | TP | AS | TO | ST | Blocks | | +/- |
|---------------|--------------------|---------|-------|-----|-----|----------|----|-----|-------|----|----|----|----|----|--------|----|-----|
| | | | M-A | M-A | M-A | OR | DR | TOT | PF | FD | | | | | BS | BA | |
| 1 | NaLyssa Smith | F 05:47 | 3-3 | 0-0 | 2-2 | 0 | 2 | 2 | 1 | 1 | 8 | 1 | 0 | 0 | 1 | 0 | 15 |
| 25 | Queen Egbo | C 05:47 | 4-4 | 0-0 | 0-0 | 0 | 1 | 1 | 2 | 0 | 8 | 0 | 0 | 0 | 2 | 0 | 15 |
| 2 | DiDi Richards | G 02:31 | 0-0 | 0-0 | 0-0 | 0 | 0 | 0 | 1 | 1 | 0 | 1 | 0 | 0 | 0 | 0 | 7 |
| 3 | Trinity Oliver | G 05:36 | 1-2 | 0-0 | 0-0 | 0 | 2 | 2 | 0 | 0 | 2 | 2 | 0 | 0 | 1 | 0 | 9 |
| 12 | Moon Ursin | G 05:47 | 0-1 | 0-1 | 0-0 | 0 | 2 | 2 | 0 | 0 | 0 | 2 | 0 | 1 | 0 | 0 | 15 |
| 24 | Sarah Andrews | 03:40 | 1-1 | 0-0 | 0-0 | 0 | 1 | 1 | 0 | 0 | 2 | 1 | 0 | 0 | 0 | 0 | 10 |
| 21 | Dijonai Carrington | 04:00 | 1-1 | 0-0 | 2-2 | 0 | 0 | 0 | 0 | 1 | 4 | 2 | 1 | 0 | 0 | 0 | 9 |
| 10 | Jaden Owens | 04:13 | 1-2 | 0-1 | 0-0 | 0 | 1 | 1 | 0 | 0 | 2 | 1 | 0 | 1 | 0 | 0 | 5 |
| 11 | Jordyn Oliver | 04:13 | 2-2 | 0-0 | 1-1 | 1 | 0 | 1 | 2 | 1 | 5 | 1 | 0 | 1 | 0 | 0 | 5 |
| 20 | Hannah Gusters | 04:13 | 1-2 | 0-0 | 0-0 | 0 | 0 | 0 | 0 | 0 | 2 | 0 | 0 | 0 | 0 | 0 | 5 |
| 51 | Caitlin Bickle | 04:13 | 0-1 | 0-1 | 0-0 | 0 | 0 | 0 | 0 | 1 | 0 | 0 | 0 | 0 | 0 | 0 | 5 |
| Team | | | | | | 0 | 0 | 0 | | | 0 | | 0 | | | | |
| Totals | | | 14-19 | 0-3 | 5-5 | 1 | 9 | 10 | 6 | 5 | 33 | 11 | 1 | 3 | 4 | 0 | 20 |

| Shooting By Period | | |
|---------------------|-------|--------|
| 4 th FG% | 14-19 | 73.7% |
| 3PT% | 0-3 | 0.0% |
| FT% | 5-5 | 100% |
| GM FG% | 14-19 | 73.7% |
| 3PT% | 0-3 | 0.0% |
| FT% | 5-5 | 100.0% |

Dead Ball Rebounds: 0, 0

Technical Fouls::NONE

| | TCU | BAY |
|------------------|---------------------------|---------------------------|
| Biggest lead | 0 (1 st 10:00) | 37 (4 th 0:04) |
| Best Scoring Run | 6(4 th 2:22) | 11(4 th 0:04) |
| Lead Changes | 0 | |
| Times Tied | 0 | |
| Time with Lead | 00:00 | 09:49 |

| | TCU | BAY |
|---------------|-----|-----|
| Points from | | |
| Turnovers | 2 | 11 |
| Paint | 4 | 26 |
| Second Chance | 0 | 2 |
| Fast Breaks | 2 | 11 |
| Bench | 0 | 15 |

| Period by Period Scoring | | | | | |
|--------------------------|-----|-----|-----|-----|-----|
| | 1st | 2nd | 3rd | 4th | TOT |
| TCU | 7 | 16 | 19 | 13 | 55 |
| BAY | 19 | 17 | 23 | 33 | 92 |



TCU at Baylor

03/12/21 Municipal Auditorium, Kansas City, MO
Quarterfinal: (1) Baylor vs. (8) TCU

Game Time: 1:42 PM
Game Duration: 1:49
Attendance: 788

Officials: Maj Forsberg, Jesse Dickerson, Roy Gulbeyan

TCU - 32

| NO. | Name | Min | FG | | | Rebounds | | | Fouls | | TP | AS | TO | ST | Blocks | | +/- |
|---------------|------------------|---------|-------|-----|-------|----------|----|-----|-------|----|----|----|----|----|--------|----|-----|
| | | | M-A | M-A | M-A | OR | DR | TOT | PF | FD | | | | | BS | BA | |
| 5 | Yummy Morris | F 12:47 | 2-3 | 0-0 | 3-3 | 1 | 2 | 3 | 1 | 3 | 7 | 0 | 1 | 0 | 0 | 0 | -7 |
| 23 | Michelle Berry | F 12:19 | 1-2 | 1-2 | 0-0 | 0 | 1 | 1 | 0 | 1 | 3 | 1 | 0 | 0 | 0 | 0 | -13 |
| 1 | Aahlyyah Jackson | G 11:01 | 1-2 | 1-1 | 2-2 | 1 | 2 | 3 | 0 | 1 | 5 | 0 | 0 | 0 | 0 | 0 | 2 |
| 13 | Tavy Diggs | G 17:38 | 6-17 | 0-1 | 3-3 | 0 | 2 | 2 | 2 | 3 | 15 | 0 | 0 | 0 | 0 | 2 | -15 |
| 20 | Lauren Heard | G 12:52 | 0-8 | 0-1 | 2-2 | 2 | 0 | 2 | 0 | 2 | 2 | 0 | 0 | 2 | 0 | 4 | -18 |
| 15 | Aja Holmes | 09:08 | 0-1 | 0-1 | 0-0 | 0 | 0 | 0 | 1 | 0 | 0 | 1 | 1 | 0 | 0 | 0 | -10 |
| 0 | Caroline Germond | 09:56 | 0-2 | 0-1 | 0-0 | 0 | 1 | 1 | 2 | 0 | 0 | 2 | 1 | 0 | 0 | 0 | -13 |
| 32 | Patricia Morris | 04:51 | 0-0 | 0-0 | 0-0 | 0 | 0 | 0 | 0 | 0 | 0 | 0 | 0 | 0 | 0 | 0 | -8 |
| 4 | Amari Conn | 02:22 | 0-0 | 0-0 | 0-0 | 1 | 0 | 1 | 0 | 0 | 0 | 0 | 0 | 0 | 0 | 0 | -11 |
| 10 | Emma Schmidt | 02:22 | 0-1 | 0-1 | 0-0 | 0 | 0 | 0 | 0 | 0 | 0 | 0 | 0 | 0 | 0 | 1 | -9 |
| 12 | Aaliyah Morgan | 02:22 | 0-0 | 0-0 | 0-0 | 0 | 0 | 0 | 0 | 0 | 0 | 0 | 0 | 0 | 0 | 0 | -9 |
| 24 | Adhel Tac | 02:22 | 0-0 | 0-0 | 0-0 | 0 | 0 | 0 | 2 | 0 | 0 | 0 | 2 | 0 | 0 | 0 | -9 |
| Team | | | | | | 2 | 2 | 4 | | | 0 | | 1 | | | | |
| Totals | | | 10-36 | 2-8 | 10-10 | 7 | 10 | 17 | 8 | 10 | 32 | 4 | 6 | 2 | 0 | 7 | -24 |

| Shooting By Period | | |
|---------------------|-------|--------|
| 3 rd FG% | 7-20 | 35.0% |
| 3PT% | 1-3 | 33.3% |
| FT% | 4-4 | 100% |
| 4 th FG% | 3-16 | 18.8% |
| 3PT% | 1-5 | 20.0% |
| FT% | 6-6 | 100% |
| GM FG% | 10-36 | 27.8% |
| 3PT% | 2-8 | 25.0% |
| FT% | 10-10 | 100.0% |

Dead Ball Rebounds: 0, 0

Technical Fouls::NONE

Baylor - 56

| NO. | Name | Min | FG | | | Rebounds | | | Fouls | | TP | AS | TO | ST | Blocks | | +/- |
|---------------|--------------------|---------|-------|-----|-----|----------|----|-----|-------|----|----|----|----|----|--------|----|-----|
| | | | M-A | M-A | M-A | OR | DR | TOT | PF | FD | | | | | BS | BA | |
| 1 | NaLyssa Smith | F 15:38 | 6-7 | 0-0 | 2-2 | 1 | 2 | 3 | 2 | 1 | 14 | 1 | 0 | 1 | 1 | 0 | 20 |
| 25 | Queen Egbo | C 14:49 | 4-6 | 0-0 | 0-0 | 0 | 4 | 4 | 3 | 0 | 8 | 0 | 0 | 0 | 4 | 0 | 18 |
| 2 | DiDi Richards | G 11:33 | 1-2 | 0-0 | 0-0 | 0 | 1 | 1 | 2 | 2 | 2 | 3 | 0 | 0 | 0 | 0 | 11 |
| 3 | Trinity Oliver | G 06:34 | 1-2 | 0-0 | 0-0 | 0 | 2 | 2 | 0 | 0 | 2 | 2 | 0 | 0 | 1 | 0 | 9 |
| 12 | Moon Ursin | G 15:47 | 1-5 | 1-2 | 0-0 | 2 | 4 | 6 | 0 | 0 | 3 | 4 | 1 | 1 | 0 | 0 | 19 |
| 21 | Dijonai Carrington | 13:02 | 4-8 | 1-3 | 4-4 | 2 | 1 | 3 | 1 | 2 | 13 | 2 | 3 | 0 | 1 | 0 | 13 |
| 51 | Caitlin Bickle | 05:20 | 1-2 | 0-1 | 1-1 | 1 | 0 | 1 | 0 | 2 | 3 | 0 | 0 | 0 | 0 | 0 | 5 |
| 24 | Sarah Andrews | 04:38 | 1-2 | 0-1 | 0-0 | 0 | 2 | 2 | 0 | 0 | 2 | 1 | 0 | 0 | 0 | 0 | 10 |
| 10 | Jaden Owens | 04:13 | 1-2 | 0-1 | 0-0 | 0 | 1 | 1 | 0 | 0 | 2 | 1 | 0 | 1 | 0 | 0 | 5 |
| 11 | Jordyn Oliver | 04:13 | 2-2 | 0-0 | 1-1 | 1 | 0 | 1 | 2 | 1 | 5 | 1 | 0 | 1 | 0 | 0 | 5 |
| 20 | Hannah Gusters | 04:13 | 1-2 | 0-0 | 0-0 | 0 | 0 | 0 | 0 | 0 | 2 | 0 | 0 | 0 | 0 | 0 | 5 |
| Team | | | | | | 0 | 2 | 2 | | | 0 | | 0 | | | | |
| Totals | | | 23-40 | 2-8 | 8-8 | 7 | 19 | 26 | 10 | 8 | 56 | 15 | 4 | 4 | 7 | 0 | 24 |

| Shooting By Period | | |
|---------------------|-------|--------|
| 3 rd FG% | 9-21 | 42.9% |
| 3PT% | 2-5 | 40.0% |
| FT% | 3-3 | 100% |
| 4 th FG% | 14-19 | 73.7% |
| 3PT% | 0-3 | 0.0% |
| FT% | 5-5 | 100% |
| GM FG% | 23-40 | 57.5% |
| 3PT% | 2-8 | 25.0% |
| FT% | 8-8 | 100.0% |

Dead Ball Rebounds: 0, 0

Technical Fouls::NONE

| | TCU | BAY |
|------------------|---------------------------|---------------------------|
| Biggest lead | 0 (1 st 10:00) | 37 (4 th 0:04) |
| Best Scoring Run | 6(4 th 2:22) | 11(4 th 0:04) |
| Lead Changes | 0 | |
| Times Tied | 0 | |
| Time with Lead | 00:00 | 19:52 |

| Points from | TCU | BAY |
|---------------|-----|-----|
| Turnovers | 5 | 13 |
| Paint | 10 | 40 |
| Second Chance | 5 | 9 |
| Fast Breaks | 2 | 15 |
| Bench | 0 | 27 |

| Period by Period Scoring | | | | | |
|--------------------------|-----|-----|-----|-----|-----|
| | 1st | 2nd | 3rd | 4th | TOT |
| TCU | 7 | 16 | 19 | 13 | 55 |
| BAY | 19 | 17 | 23 | 33 | 92 |



Officials: Maj Forsberg, Jesse Dickerson, Roy Gulbeyan

{ Players => 1, 2, 3, 10, 11, 12, 20, 21, 22, 24, 25, 51; } FG Types => All; Results => All;

{ Players => 0, 1, 4, 5, 10, 11, 12, 13, 15, 20, 22, 23, 24, 32; } FG Types => All; Results => All;

Baylor

TCU

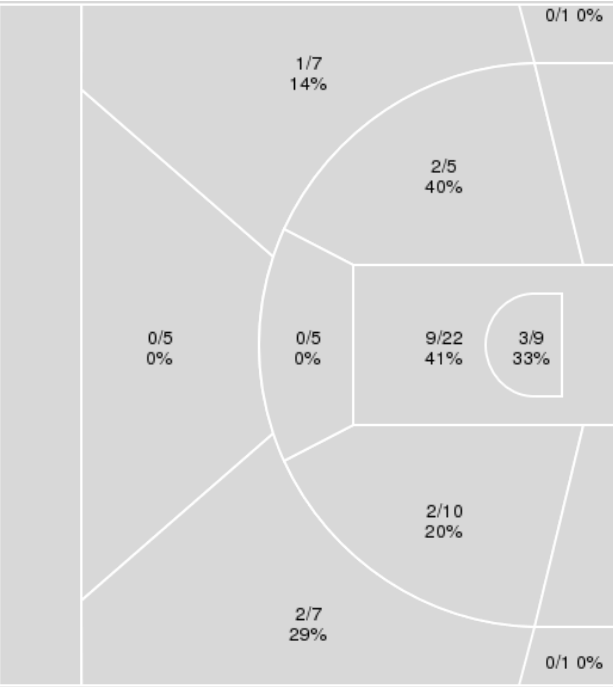
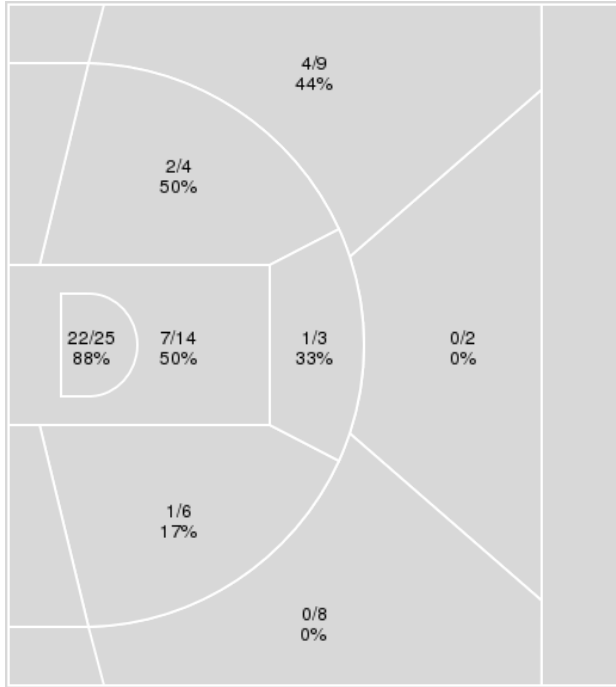

| Baylor | M/A | % |
|-------------|-------|-----|
| Field Goals | 37/71 | 52 |
| 2 Points | 33/52 | 63 |
| 3 Points | 4/19 | 21 |
| Free Throws | 14/14 | 100 |

| TCU | M/A | % |
|-------------|-------|----|
| Field Goals | 19/72 | 26 |
| 2 Points | 16/51 | 31 |
| 3 Points | 3/21 | 14 |
| Free Throws | 14/17 | 82 |



TCU at Baylor

03/12/21 Municipal Auditorium, Kansas City, MO
Quarterfinal: (1) Baylor vs. (8) TCU

Game Time: 1:42 PM
Game Duration: 1:49
Attendance: 788

Officials: Maj Forsberg, Jesse Dickerson, Roy Gulbeyan

TCU

| No | Name | Mins | | Score | | Points Diff | | Points per Min | | Assists | | Rebounds | | Steals | | Turnovers | |
|----|------------------|-------|-------|---------|---------|-------------|-----|----------------|------|---------|-----|----------|-----|--------|-----|-----------|-----|
| | | On | Off | On | Off | On | Off | On | Off | On | Off | On | Off | On | Off | On | Off |
| 0 | Caroline Germond | 15:33 | 24:27 | 24 - 37 | 31 - 55 | -13 | -24 | 1.54 | 1.27 | 4 | 3 | 11 | 23 | 2 | 6 | 5 | 9 |
| 1 | Aahliyah Jackson | 24:55 | 15:05 | 37 - 46 | 18 - 46 | -9 | -28 | 1.48 | 1.19 | 5 | 2 | 24 | 10 | 4 | 4 | 6 | 8 |
| 4 | Amari Conn | 02:22 | 37:38 | 0 - 11 | 55 - 81 | -11 | -26 | 0.00 | 1.46 | 0 | 7 | 1 | 33 | 0 | 8 | 3 | 11 |
| 5 | Yummy Morris | 24:29 | 15:31 | 39 - 56 | 16 - 36 | -17 | -20 | 1.59 | 1.03 | 4 | 3 | 18 | 16 | 5 | 3 | 8 | 6 |
| 10 | Emma Schmidt | 02:22 | 37:38 | 2 - 11 | 53 - 81 | -9 | -28 | 0.85 | 1.41 | 0 | 7 | 1 | 33 | 0 | 8 | 3 | 11 |
| 12 | Aaliyah Morgan | 02:22 | 37:38 | 2 - 11 | 53 - 81 | -9 | -28 | 0.85 | 1.41 | 0 | 7 | 1 | 33 | 0 | 8 | 3 | 11 |
| 13 | Tavy Diggs | 31:53 | 08:07 | 49 - 66 | 6 - 26 | -17 | -20 | 1.54 | 0.74 | 7 | 0 | 31 | 3 | 7 | 1 | 10 | 4 |
| 15 | Aja Holmes | 23:26 | 16:34 | 32 - 52 | 23 - 40 | -20 | -17 | 1.37 | 1.39 | 5 | 2 | 19 | 15 | 5 | 3 | 7 | 7 |
| 20 | Lauren Heard | 28:33 | 11:27 | 38 - 72 | 17 - 20 | -34 | -3 | 1.33 | 1.48 | 4 | 3 | 24 | 10 | 7 | 1 | 11 | 3 |
| 22 | Kayla Mokwuah | 02:34 | 37:26 | 4 - 6 | 51 - 86 | -2 | -35 | 1.56 | 1.36 | 1 | 6 | 2 | 32 | 0 | 8 | 1 | 13 |
| 23 | Michelle Berry | 28:34 | 11:26 | 36 - 62 | 19 - 30 | -26 | -11 | 1.26 | 1.66 | 3 | 4 | 24 | 10 | 7 | 1 | 8 | 6 |
| 24 | Adhel Tac | 02:22 | 37:38 | 2 - 11 | 53 - 81 | -9 | -28 | 0.85 | 1.41 | 0 | 7 | 1 | 33 | 0 | 8 | 3 | 11 |
| 32 | Patricia Morris | 10:35 | 29:25 | 10 - 19 | 45 - 73 | -9 | -28 | 0.94 | 1.53 | 2 | 5 | 13 | 21 | 3 | 5 | 2 | 12 |

Baylor

| No | Name | Mins | | Score | | Points Diff | | Points per Min | | Assists | | Rebounds | | Steals | | Turnovers | |
|----|--------------------|-------|-------|---------|---------|-------------|-----|----------------|------|---------|-----|----------|-----|--------|-----|-----------|-----|
| | | On | Off | On | Off | On | Off | On | Off | On | Off | On | Off | On | Off | On | Off |
| 1 | NaLyssa Smith | 35:38 | 04:22 | 81 - 48 | 11 - 7 | 33 | 4 | 2.27 | 2.52 | 20 | 3 | 49 | 3 | 7 | 2 | 16 | 1 |
| 2 | DiDi Richards | 16:35 | 23:25 | 39 - 23 | 53 - 32 | 16 | 21 | 2.35 | 2.26 | 8 | 15 | 24 | 28 | 3 | 6 | 7 | 10 |
| 3 | Trinity Oliver | 11:18 | 28:42 | 23 - 14 | 69 - 41 | 9 | 28 | 2.04 | 2.40 | 5 | 18 | 14 | 38 | 3 | 6 | 5 | 12 |
| 10 | Jaden Owens | 04:13 | 35:47 | 11 - 6 | 81 - 49 | 5 | 32 | 2.61 | 2.26 | 3 | 20 | 3 | 49 | 2 | 7 | 0 | 17 |
| 11 | Jordyn Oliver | 12:12 | 27:48 | 24 - 14 | 68 - 41 | 10 | 27 | 1.97 | 2.45 | 7 | 16 | 14 | 38 | 3 | 6 | 5 | 12 |
| 12 | Moon Ursin | 29:30 | 10:30 | 68 - 42 | 24 - 13 | 26 | 11 | 2.31 | 2.29 | 16 | 7 | 41 | 11 | 6 | 3 | 14 | 3 |
| 20 | Hannah Gusters | 08:00 | 32:00 | 20 - 11 | 72 - 44 | 9 | 28 | 2.50 | 2.25 | 7 | 16 | 7 | 45 | 3 | 6 | 3 | 14 |
| 21 | Dijonai Carrington | 28:18 | 11:42 | 67 - 41 | 25 - 14 | 26 | 11 | 2.37 | 2.14 | 17 | 6 | 38 | 14 | 6 | 3 | 12 | 5 |
| 24 | Sarah Andrews | 17:54 | 22:06 | 44 - 25 | 48 - 30 | 19 | 18 | 2.46 | 2.17 | 13 | 10 | 22 | 30 | 4 | 5 | 8 | 9 |
| 25 | Queen Egbo | 27:02 | 12:58 | 61 - 35 | 31 - 20 | 26 | 11 | 2.26 | 2.39 | 14 | 9 | 40 | 12 | 5 | 4 | 12 | 5 |
| 51 | Caitlin Bickle | 09:20 | 30:40 | 22 - 16 | 70 - 39 | 6 | 31 | 2.36 | 2.28 | 5 | 18 | 8 | 44 | 3 | 6 | 3 | 14 |



Officials: Maj Forsberg, Jesse Dickerson, Roy Gulbeyan

Players => 0, 1, 4, 5, 10, 11, 12, 13, 15, 20, 22, 23, 24, 32FG Types=>AllResults=>All

TCU

All Field Goals

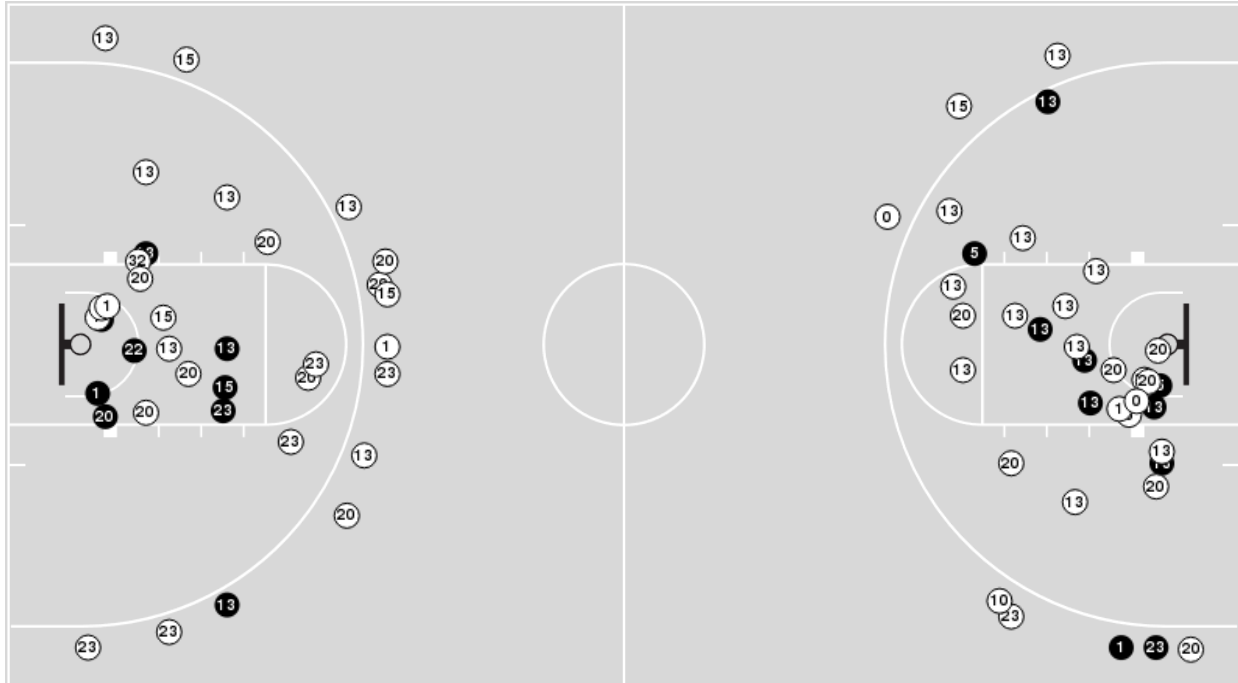

Blow Up Chart

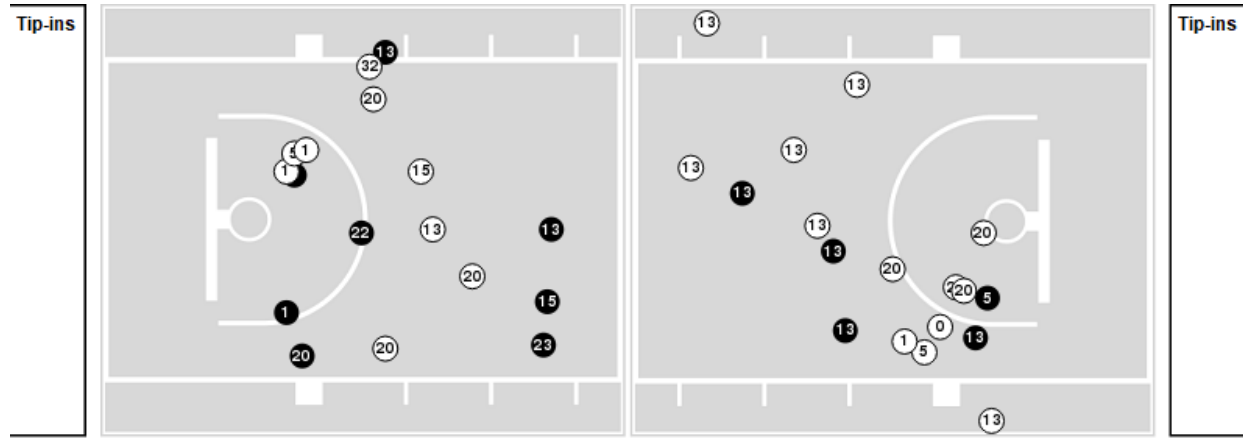

● Made ○ Missed N - Player Number

| TCU | M/A | % |
|-------------|-------|----|
| Field Goals | 19/72 | 26 |
| 2 Points | 16/51 | 31 |
| 3 Points | 3/21 | 14 |
| Free Throws | 14/17 | 82 |

| TCU | M/A | % |
|----------------------|--------------|----|
| Points in the Paint | 24 (12 / 31) | 39 |
| Fast Break Points | 3 (2/3) | 67 |
| Second Chance Points | 9 (5/14) | 36 |
| Effective FG% | 28 | |



Officials: Maj Forsberg, Jesse Dickerson, Roy Gulbeyan

Players => 1, 2, 3, 10, 11, 12, 20, 21, 22, 24, 25, 51 FG Types=>All Results=>All

Baylor

All Field Goals

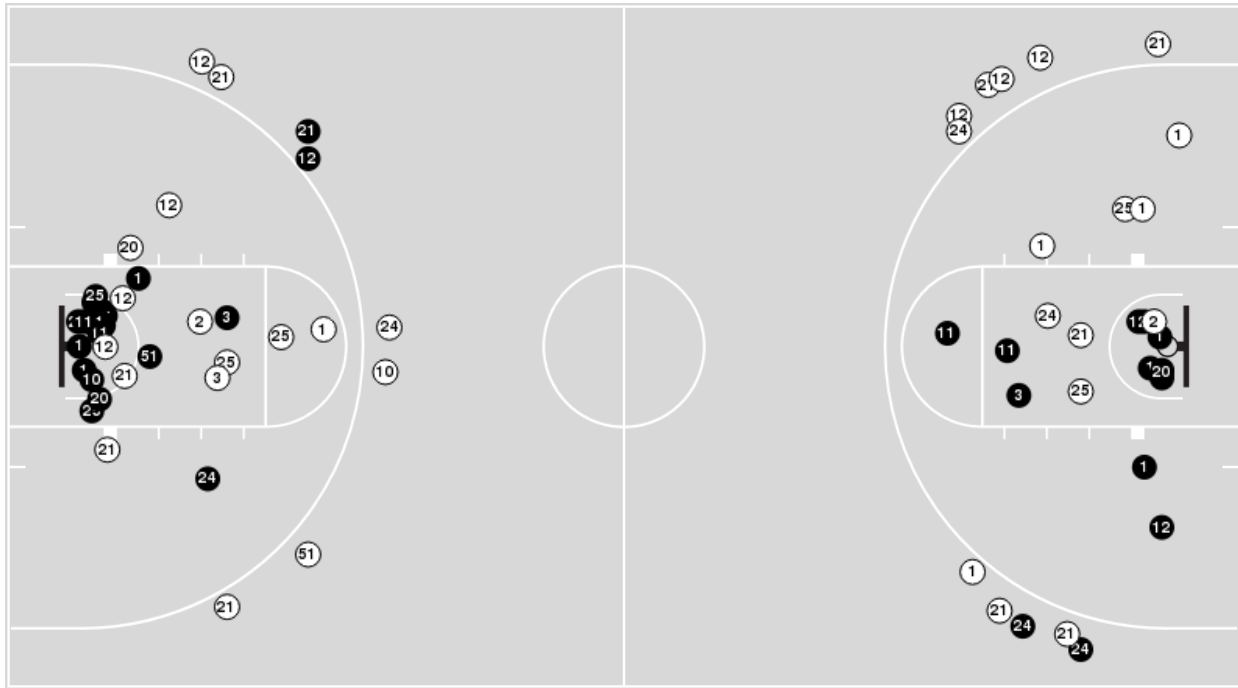

Blow Up Chart

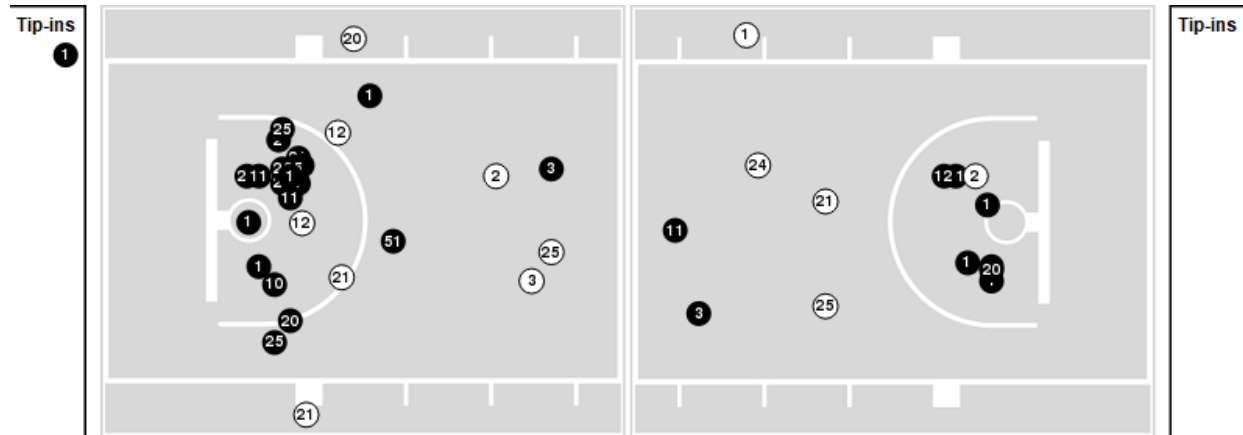

● Made ○ Missed N - Player Number

| Baylor | M/A | % |
|-------------|-------|-----|
| Field Goals | 37/71 | 52 |
| 2 Points | 33/52 | 63 |
| 3 Points | 4/19 | 21 |
| Free Throws | 14/14 | 100 |

| Baylor | M/A | % |
|----------------------|--------------|-----|
| Points in the Paint | 58 (29 / 39) | 74 |
| Fast Break Points | 29 (17/17) | 100 |
| Second Chance Points | 11 (6/8) | 75 |
| Effective FG% | 55 | |



TCU at Baylor

03/12/21 Municipal Auditorium, Kansas City, MO
Quarterfinal: (1) Baylor vs. (8) TCU

Game Time: 1:42 PM
Game Duration: 1:49
Attendance: 788

Officials: Maj Forsberg, Jesse Dickerson, Roy Gulbeyan

TCU

| Lineup | Quarter On | Time On | Quarter Off | Time Off | Time on Court | Score | Score Diff | Reb | Stl | Tov | Ass | PPP |
|--|------------|---------|-------------|----------|---------------|-------|------------|-----|-----|-----|-----|--------|
| 1- Jackson A/ 5- Morris Y/ 13- Diggs T/ 20- Heard L/ 23- Berry M/ | 1 | 10:00 | 1 | 09:52 | 00:08 | 0-0 | 0 | 0 | 0 | 0 | 0 | 0.0000 |
| 1- Jackson A/ 5- Morris Y/ 15- Holmes A/ 20- Heard L/ 23- Berry M/ | 1 | 09:52 | 1 | 07:47 | 02:05 | 2-6 | -4 | 0 | 0 | 1 | 0 | 0.5000 |
| 5- Morris Y/ 13- Diggs T/ 15- Holmes A/ 20- Heard L/ 23- Berry M/ | 1 | 07:47 | 1 | 07:39 | 00:08 | 1-0 | 1 | 0 | 0 | 0 | 0 | 1.1364 |
| 1- Jackson A/ 5- Morris Y/ 13- Diggs T/ 20- Heard L/ 23- Berry M/ | 1 | 07:39 | 1 | 04:58 | 02:41 | 0-2 | -2 | 5 | 0 | 1 | 0 | 0.0000 |
| 1- Jackson A/ 13- Diggs T/ 15- Holmes A/ 20- Heard L/ 22- Mokwuah K/ | 1 | 04:58 | 1 | 03:40 | 01:18 | 2-2 | 0 | 2 | 0 | 1 | 1 | 0.6667 |
| 1- Jackson A/ 15- Holmes A/ 20- Heard L/ 22- Mokwuah K/ 23- Berry M/ | 1 | 03:40 | 1 | 02:24 | 01:16 | 2-4 | -2 | 0 | 0 | 0 | 0 | 1.0000 |
| 1- Jackson A/ 15- Holmes A/ 20- Heard L/ 23- Berry M/ 32- Morris P/ | 1 | 02:24 | 1 | 01:08 | 01:16 | 0-3 | -3 | 1 | 1 | 0 | 0 | 0.0000 |
| 0- Germond C/ 1- Jackson A/ 15- Holmes A/ 23- Berry M/ 32- Morris P/ | 1 | 01:08 | 2 | 10:00 | 01:08 | 0-2 | -2 | 1 | 0 | 0 | 0 | 0.0000 |
| 1- Jackson A/ 5- Morris Y/ 13- Diggs T/ 20- Heard L/ 23- Berry M/ | 2 | 10:00 | 2 | 07:07 | 02:53 | 5-6 | -1 | 2 | 2 | 2 | 0 | 0.7764 |
| 1- Jackson A/ 5- Morris Y/ 13- Diggs T/ 15- Holmes A/ 20- Heard L/ | 2 | 07:07 | 2 | 07:07 | 00:00 | 0-0 | 0 | 0 | 0 | 0 | 0 | 0.0000 |
| 1- Jackson A/ 13- Diggs T/ 15- Holmes A/ 20- Heard L/ 32- Morris P/ | 2 | 07:07 | 2 | 05:58 | 01:09 | 3-0 | 3 | 2 | 0 | 0 | 1 | 1.5000 |
| 0- Germond C/ 13- Diggs T/ 15- Holmes A/ 20- Heard L/ 32- Morris P/ | 2 | 05:58 | 2 | 05:58 | 00:00 | 0-2 | -2 | 0 | 0 | 0 | 0 | 0.0000 |
| 0- Germond C/ 13- Diggs T/ 15- Holmes A/ 23- Berry M/ 32- Morris P/ | 2 | 05:58 | 2 | 04:06 | 01:52 | 2-0 | 2 | 2 | 1 | 0 | 1 | 0.5000 |
| 13- Diggs T/ 15- Holmes A/ 20- Heard L/ 23- Berry M/ 32- Morris P/ | 2 | 04:06 | 2 | 03:47 | 00:19 | 1-0 | 1 | 0 | 1 | 1 | 0 | 0.5319 |
| 5- Morris Y/ 13- Diggs T/ 15- Holmes A/ 20- Heard L/ 23- Berry M/ | 2 | 03:47 | 2 | 02:37 | 01:10 | 0-6 | -6 | 0 | 0 | 1 | 0 | 0.0000 |
| 0- Germond C/ 5- Morris Y/ 13- Diggs T/ 15- Holmes A/ 20- Heard L/ | 2 | 02:37 | 2 | 01:19 | 01:18 | 2-3 | -1 | 1 | 1 | 1 | 0 | 0.6667 |
| 0- Germond C/ 5- Morris Y/ 13- Diggs T/ 15- Holmes A/ 23- Berry M/ | 2 | 01:19 | 3 | 10:00 | 01:19 | 3-0 | 3 | 1 | 0 | 0 | 0 | 1.5957 |
| 1- Jackson A/ 5- Morris Y/ 13- Diggs T/ 20- Heard L/ 23- Berry M/ | 3 | 10:00 | 3 | 05:36 | 04:24 | 9-9 | 0 | 5 | 1 | 0 | 1 | 0.9534 |
| 1- Jackson A/ 5- Morris Y/ 13- Diggs T/ 15- Holmes A/ 20- Heard L/ | 3 | 05:36 | 3 | 03:45 | 01:51 | 2-5 | -3 | 1 | 0 | 1 | 0 | 0.5155 |
| 0- Germond C/ 1- Jackson A/ 5- Morris Y/ 13- Diggs T/ 15- Holmes A/ | 3 | 03:45 | 3 | 00:16 | 03:28 | 8-7 | 1 | 3 | 0 | 0 | 2 | 1.2422 |
| 0- Germond C/ 13- Diggs T/ 20- Heard L/ 23- Berry M/ 32- Morris P/ | 3 | 00:16 | 4 | 08:40 | 01:37 | 0-6 | -6 | 0 | 0 | 1 | 0 | 0.0000 |
| 0- Germond C/ 5- Morris Y/ 13- Diggs T/ 20- Heard L/ 23- Berry M/ | 4 | 08:40 | 4 | 07:29 | 01:11 | 3-6 | -3 | 0 | 0 | 0 | 1 | 1.5000 |
| 5- Morris Y/ 13- Diggs T/ 15- Holmes A/ 20- Heard L/ 23- Berry M/ | 4 | 07:29 | 4 | 05:36 | 01:53 | 4-6 | -2 | 0 | 1 | 1 | 0 | 0.8197 |
| 13- Diggs T/ 15- Holmes A/ 20- Heard L/ 23- Berry M/ 32- Morris P/ | 4 | 05:36 | 4 | 03:40 | 01:56 | 0-6 | -6 | 5 | 0 | 0 | 0 | 0.0000 |
| 0- Germond C/ 13- Diggs T/ 20- Heard L/ 23- Berry M/ 32- Morris P/ | 4 | 03:40 | 4 | 03:40 | 00:00 | 2-0 | 2 | 0 | 0 | 0 | 0 | 2.2727 |
| 0- Germond C/ 1- Jackson A/ 13- Diggs T/ 23- Berry M/ 32- Morris P/ | 4 | 03:40 | 4 | 02:22 | 01:18 | 2-0 | 2 | 2 | 0 | 0 | 0 | 2.0000 |
| 0- Germond C/ 1- Jackson A/ 10- Schmidt E/ 12- Morgan A/ 24- Tac A/ | 4 | 02:22 | 4 | 02:22 | 00:00 | 2-0 | 2 | 0 | 0 | 0 | 0 | 2.2727 |
| 0- Germond C/ 4- Conn A/ 10- Schmidt E/ 12- Morgan A/ 24- Tac A/ | 4 | 02:22 | 4 | 00:00 | 02:22 | 0-11 | -11 | 1 | 0 | 3 | 0 | 0.0000 |



TCU at Baylor

03/12/21 Municipal Auditorium, Kansas City, MO
 Quarterfinal: (1) Baylor vs. (8) TCU

Game Time: 1:42 PM
Game Duration: 1:49
Attendance: 788

Officials: Maj Forsberg, Jesse Dickerson, Roy Gulbeyan

Baylor

| Lineup | Quarter On | Time On | Quarter Off | Time Off | Time on Court | Score | Score Diff | Reb | Stl | Tov | Ass | PPP |
|--|------------|---------|-------------|----------|---------------|-------|------------|-----|-----|-----|-----|--------|
| 1- Smith N/ 2- Richards D/ 3- Oliver T/ 12- Ursin M/ 25- Egbo Q/ | 1 | 10:00 | 1 | 06:35 | 03:25 | 6-3 | 3 | 5 | 1 | 3 | 0 | 0.8721 |
| 1- Smith N/ 2- Richards D/ 12- Ursin M/ 21- Carrington D/ 25- Egbo Q/ | 1 | 06:35 | 1 | 04:58 | 01:37 | 2-0 | 2 | 3 | 1 | 1 | 0 | 0.5000 |
| 1- Smith N/ 12- Ursin M/ 21- Carrington D/ 24- Andrews S/ 25- Egbo Q/ | 1 | 04:58 | 1 | 03:40 | 01:18 | 2-2 | 0 | 2 | 1 | 0 | 0 | 1.0000 |
| 1- Smith N/ 11- Oliver J/ 21- Carrington D/ 24- Andrews S/ 25- Egbo Q/ | 1 | 03:40 | 2 | 09:00 | 04:40 | 9-5 | 4 | 7 | 0 | 2 | 2 | 1.0000 |
| 1- Smith N/ 11- Oliver J/ 21- Carrington D/ 24- Andrews S/ 51- Bickle C/ | 2 | 09:00 | 2 | 07:23 | 01:37 | 4-2 | 2 | 1 | 1 | 1 | 2 | 1.3333 |
| 1- Smith N/ 12- Ursin M/ 21- Carrington D/ 24- Andrews S/ 51- Bickle C/ | 2 | 07:23 | 2 | 05:29 | 01:54 | 4-5 | -1 | 1 | 0 | 1 | 0 | 0.8403 |
| 1- Smith N/ 11- Oliver J/ 12- Ursin M/ 21- Carrington D/ 51- Bickle C/ | 2 | 05:29 | 2 | 05:00 | 00:29 | 0-0 | 0 | 1 | 0 | 0 | 0 | 0.0000 |
| 1- Smith N/ 11- Oliver J/ 12- Ursin M/ 21- Carrington D/ 25- Egbo Q/ | 2 | 05:00 | 2 | 03:47 | 01:13 | 0-1 | -1 | 2 | 0 | 2 | 0 | 0.0000 |
| 1- Smith N/ 12- Ursin M/ 20- Gusters H/ 21- Carrington D/ 24- Andrews S/ | 2 | 03:47 | 2 | 01:19 | 02:28 | 9-2 | 7 | 3 | 1 | 1 | 4 | 1.5000 |
| 1- Smith N/ 3- Oliver T/ 12- Ursin M/ 20- Gusters H/ 24- Andrews S/ | 2 | 01:19 | 3 | 10:00 | 01:19 | 0-3 | -3 | 1 | 0 | 2 | 0 | 0.0000 |
| 1- Smith N/ 2- Richards D/ 12- Ursin M/ 21- Carrington D/ 25- Egbo Q/ | 3 | 10:00 | 3 | 07:55 | 02:05 | 4-4 | 0 | 3 | 0 | 0 | 1 | 1.0000 |
| 2- Richards D/ 12- Ursin M/ 21- Carrington D/ 25- Egbo Q/ 51- Bickle C/ | 3 | 07:55 | 3 | 07:46 | 00:09 | 0-1 | -1 | 0 | 0 | 1 | 0 | 0.0000 |
| 1- Smith N/ 3- Oliver T/ 12- Ursin M/ 24- Andrews S/ 51- Bickle C/ | 3 | 07:46 | 3 | 06:48 | 00:58 | 2-2 | 0 | 2 | 0 | 0 | 0 | 1.0000 |
| 1- Smith N/ 2- Richards D/ 12- Ursin M/ 21- Carrington D/ 51- Bickle C/ | 3 | 06:48 | 3 | 06:48 | 00:00 | 1-0 | 1 | 0 | 0 | 0 | 0 | 2.2727 |
| 1- Smith N/ 2- Richards D/ 12- Ursin M/ 21- Carrington D/ 25- Egbo Q/ | 3 | 06:48 | 4 | 07:53 | 08:55 | 24-15 | 9 | 13 | 1 | 2 | 6 | 1.5228 |
| 1- Smith N/ 2- Richards D/ 12- Ursin M/ 24- Andrews S/ 25- Egbo Q/ | 4 | 07:53 | 4 | 07:29 | 00:24 | 2-0 | 2 | 0 | 0 | 0 | 1 | 2.0000 |
| 1- Smith N/ 12- Ursin M/ 21- Carrington D/ 24- Andrews S/ 25- Egbo Q/ | 4 | 07:29 | 4 | 05:36 | 01:53 | 8-4 | 4 | 2 | 1 | 1 | 2 | 1.6393 |
| 1- Smith N/ 3- Oliver T/ 12- Ursin M/ 24- Andrews S/ 25- Egbo Q/ | 4 | 05:36 | 4 | 04:13 | 01:23 | 4-0 | 4 | 3 | 0 | 0 | 2 | 1.3333 |
| 3- Oliver T/ 10- Owens J/ 11- Oliver J/ 20- Gusters H/ 51- Bickle C/ | 4 | 04:13 | 4 | 00:00 | 04:13 | 11-6 | 5 | 3 | 2 | 0 | 3 | 1.3033 |



TCU at Baylor

03/12/21 Municipal Auditorium, Kansas City, MO
 Quarterfinal: (1) Baylor vs. (8) TCU

Game Time: 1:42 PM
Game Duration: 1:49
Attendance: 788

Officials: Maj Forsberg, Jesse Dickerson, Roy Gulbeyan

TCU

| Lineup | Time | Score | Score Diff | Pts/Min | Reb | Stl | Tov | Ass | PPP |
|--|-------|-------|------------|---------|-----|-----|-----|-----|--------|
| 1- Jackson A/ 5- Morris Y/ 13- Diggs T/ 20- Heard L/ 23- Berry M/ | 10:06 | 14-17 | -3 | 1.3861 | 12 | 3 | 3 | 1 | 0.6705 |
| 0- Germond C/ 1- Jackson A/ 5- Morris Y/ 13- Diggs T/ 15- Holmes A/ | 03:28 | 8-7 | 1 | 2.3077 | 3 | 0 | 0 | 2 | 1.2422 |
| 5- Morris Y/ 13- Diggs T/ 15- Holmes A/ 20- Heard L/ 23- Berry M/ | 03:11 | 5-12 | -7 | 1.5707 | 0 | 1 | 2 | 0 | 0.5708 |
| 0- Germond C/ 4- Conn A/ 10- Schmidt E/ 12- Morgan A/ 24- Tac A/ | 02:22 | 0-11 | -11 | 0.0000 | 1 | 0 | 3 | 0 | 0.0000 |
| 13- Diggs T/ 15- Holmes A/ 20- Heard L/ 23- Berry M/ 32- Morris P/ | 02:15 | 1-6 | -5 | 0.4444 | 5 | 1 | 1 | 0 | 0.1701 |
| 1- Jackson A/ 5- Morris Y/ 15- Holmes A/ 20- Heard L/ 23- Berry M/ | 02:05 | 2-6 | -4 | 0.9600 | 0 | 0 | 1 | 0 | 0.5000 |
| 0- Germond C/ 13- Diggs T/ 15- Holmes A/ 23- Berry M/ 32- Morris P/ | 01:52 | 2-0 | 2 | 1.0714 | 2 | 1 | 0 | 1 | 0.5000 |
| 1- Jackson A/ 5- Morris Y/ 13- Diggs T/ 15- Holmes A/ 20- Heard L/ | 01:51 | 2-5 | -3 | 1.0811 | 1 | 0 | 1 | 0 | 0.5155 |
| 0- Germond C/ 13- Diggs T/ 20- Heard L/ 23- Berry M/ 32- Morris P/ | 01:37 | 2-6 | -4 | 1.2371 | 0 | 0 | 1 | 0 | 0.6944 |
| 0- Germond C/ 5- Morris Y/ 13- Diggs T/ 15- Holmes A/ 23- Berry M/ | 01:19 | 3-0 | 3 | 2.2785 | 1 | 0 | 0 | 0 | 1.5957 |
| 1- Jackson A/ 13- Diggs T/ 15- Holmes A/ 20- Heard L/ 22- Mokwuah K/ | 01:18 | 2-2 | 0 | 1.5385 | 2 | 0 | 1 | 1 | 0.6667 |
| 0- Germond C/ 5- Morris Y/ 13- Diggs T/ 15- Holmes A/ 20- Heard L/ | 01:18 | 2-3 | -1 | 1.5385 | 1 | 1 | 1 | 0 | 0.6667 |
| 0- Germond C/ 1- Jackson A/ 13- Diggs T/ 23- Berry M/ 32- Morris P/ | 01:18 | 2-0 | 2 | 1.5385 | 2 | 0 | 0 | 0 | 2.0000 |
| 1- Jackson A/ 15- Holmes A/ 20- Heard L/ 22- Mokwuah K/ 23- Berry M/ | 01:16 | 2-4 | -2 | 1.5789 | 0 | 0 | 0 | 0 | 1.0000 |
| 1- Jackson A/ 15- Holmes A/ 20- Heard L/ 23- Berry M/ 32- Morris P/ | 01:16 | 0-3 | -3 | 0.0000 | 1 | 1 | 0 | 0 | 0.0000 |
| 0- Germond C/ 5- Morris Y/ 13- Diggs T/ 20- Heard L/ 23- Berry M/ | 01:11 | 3-6 | -3 | 2.5352 | 0 | 0 | 0 | 1 | 1.5000 |
| 1- Jackson A/ 13- Diggs T/ 15- Holmes A/ 20- Heard L/ 32- Morris P/ | 01:09 | 3-0 | 3 | 2.6087 | 2 | 0 | 0 | 1 | 1.5000 |
| 0- Germond C/ 1- Jackson A/ 15- Holmes A/ 23- Berry M/ 32- Morris P/ | 01:08 | 0-2 | -2 | 0.0000 | 1 | 0 | 0 | 0 | 0.0000 |
| 0- Germond C/ 13- Diggs T/ 15- Holmes A/ 20- Heard L/ 32- Morris P/ | 00:00 | 0-2 | -2 | NaN | 0 | 0 | 0 | 0 | 0.0000 |
| 0- Germond C/ 1- Jackson A/ 10- Schmidt E/ 12- Morgan A/ 24- Tac A/ | 00:00 | 2-0 | 2 | ∞ | 0 | 0 | 0 | 0 | 2.2727 |



TCU at Baylor

03/12/21 Municipal Auditorium, Kansas City, MO
 Quarterfinal: (1) Baylor vs. (8) TCU

Game Time: 1:42 PM
Game Duration: 1:49
Attendance: 788

Officials: Maj Forsberg, Jesse Dickerson, Roy Gulbeyan

Baylor

| Lineup | Time | Score | Score Diff | Pts/Min | Reb | Stl | Tov | Ass | PPP |
|--|-------|-------|------------|---------|-----|-----|-----|-----|--------|
| 1- Smith N/ 2- Richards D/ 12- Ursin M/ 21- Carrington D/ 25- Egbo Q/ | 12:37 | 30-19 | 11 | 2.3778 | 19 | 2 | 3 | 7 | 1.2626 |
| 1- Smith N/ 11- Oliver J/ 21- Carrington D/ 24- Andrews S/ 25- Egbo Q/ | 04:40 | 9-5 | 4 | 1.9286 | 7 | 0 | 2 | 2 | 1.0000 |
| 3- Oliver T/ 10- Owens J/ 11- Oliver J/ 20- Gusters H/ 51- Bickle C/ | 04:13 | 11-6 | 5 | 2.6087 | 3 | 2 | 0 | 3 | 1.3033 |
| 1- Smith N/ 2- Richards D/ 3- Oliver T/ 12- Ursin M/ 25- Egbo Q/ | 03:25 | 6-3 | 3 | 1.7561 | 5 | 1 | 3 | 0 | 0.8721 |
| 1- Smith N/ 12- Ursin M/ 21- Carrington D/ 24- Andrews S/ 25- Egbo Q/ | 03:11 | 10-6 | 4 | 3.1414 | 4 | 2 | 1 | 2 | 1.4535 |
| 1- Smith N/ 12- Ursin M/ 20- Gusters H/ 21- Carrington D/ 24- Andrews S/ | 02:28 | 9-2 | 7 | 3.6486 | 3 | 1 | 1 | 4 | 1.5000 |
| 1- Smith N/ 12- Ursin M/ 21- Carrington D/ 24- Andrews S/ 51- Bickle C/ | 01:54 | 4-5 | -1 | 2.1053 | 1 | 0 | 1 | 0 | 0.8403 |
| 1- Smith N/ 11- Oliver J/ 21- Carrington D/ 24- Andrews S/ 51- Bickle C/ | 01:37 | 4-2 | 2 | 2.4742 | 1 | 1 | 1 | 2 | 1.3333 |
| 1- Smith N/ 3- Oliver T/ 12- Ursin M/ 24- Andrews S/ 25- Egbo Q/ | 01:23 | 4-0 | 4 | 2.8916 | 3 | 0 | 0 | 2 | 1.3333 |
| 1- Smith N/ 3- Oliver T/ 12- Ursin M/ 20- Gusters H/ 24- Andrews S/ | 01:19 | 0-3 | -3 | 0.0000 | 1 | 0 | 2 | 0 | 0.0000 |
| 1- Smith N/ 11- Oliver J/ 12- Ursin M/ 21- Carrington D/ 25- Egbo Q/ | 01:13 | 0-1 | -1 | 0.0000 | 2 | 0 | 2 | 0 | 0.0000 |
| 1- Smith N/ 3- Oliver T/ 12- Ursin M/ 24- Andrews S/ 51- Bickle C/ | 00:58 | 2-2 | 0 | 2.0690 | 2 | 0 | 0 | 0 | 1.0000 |
| 1- Smith N/ 11- Oliver J/ 12- Ursin M/ 21- Carrington D/ 51- Bickle C/ | 00:29 | 0-0 | 0 | 0.0000 | 1 | 0 | 0 | 0 | 0.0000 |
| 1- Smith N/ 2- Richards D/ 12- Ursin M/ 24- Andrews S/ 25- Egbo Q/ | 00:24 | 2-0 | 2 | 5.0000 | 0 | 0 | 0 | 1 | 2.0000 |
| 2- Richards D/ 12- Ursin M/ 21- Carrington D/ 25- Egbo Q/ 51- Bickle C/ | 00:09 | 0-1 | -1 | 0.0000 | 0 | 0 | 1 | 0 | 0.0000 |
| 1- Smith N/ 2- Richards D/ 12- Ursin M/ 21- Carrington D/ 51- Bickle C/ | 00:00 | 1-0 | 1 | ∞ | 0 | 0 | 0 | 0 | 2.2727 |