



Baylor at TCU

01/02/21 Ed and Rae Schollmaier Arena, Fort Worth
2020-21 Women's Basketball

Game Time: 1:00 PM
Game Duration: 1:57
Attendance: 1,605

Officials: Felicia Grinter, Gina Cross, Roy Gulbeyan

Baylor - 74

Record: 8-1 (3-0)

NO.	Name	F	Min	FG			3P			FT			Rebounds			Fouls		TP	AS	TO	ST	Blocks		+/-
				M-A	M-A	M-A	OR	DR	TOT	PF	FD	BS	BA											
1	NaLyssa Smith	F	36:19	6-14	0-0	6-6	1	11	12	3	5	18	1	1	1	1	1	1	1	1	0	20		
25	Queen Egbo	C	12:06	1-4	0-0	1-2	3	2	5	3	1	3	0	2	1	2	0	3				3		
2	DiDi Richards	G	40:00	4-9	0-0	6-8	1	5	6	3	8	14	7	4	1	2	0	24						
3	Trinity Oliver	G	18:27	0-7	0-0	0-0	2	1	3	2	0	0	0	1	0	0	1	5						
12	Moon Ursin	G	40:00	9-15	2-3	1-1	2	8	10	2	2	21	7	2	1	1	1	24						
20	Hannah Gusters		19:01	4-6	0-0	0-0	2	6	8	3	0	8	0	3	0	1	1	16						
21	Dijonai Carrington		11:14	2-5	1-3	0-2	0	2	2	3	3	5	1	2	1	0	1	9						
24	Sarah Andrews		10:19	0-1	0-0	0-0	0	0	0	0	0	0	0	1	2	0	0	10						
51	Caitlin Bickle		12:34	2-4	1-1	0-0	3	1	4	1	2	5	1	1	0	0	0	9						
Team							2	0	2			0		0										
Totals				28-65	4-7	14-19	16	36	52	20	21	74	17	17	7	7	4	24						

Technical Fouls::NONE

Shooting By Period		
1 st FG%	7-14	50.0%
3PT%	0-1	0.0%
FT%	6-8	75%
2 nd FG%	7-17	41.2%
3PT%	1-2	50.0%
FT%	0-0	0%
3 rd FG%	5-18	27.8%
3PT%	2-2	100.0%
FT%	3-4	75%
4 th FG%	9-16	56.3%
3PT%	1-2	50.0%
FT%	5-7	71.4%
GM FG%	28-65	43.1%
3PT%	4-7	57.1%
FT%	14-19	73.7%

Dead Ball Rebounds: 3, 0

TCU - 50

Record: 5-3 (0-3)

NO.	Name	F	Min	FG			3P			FT			Rebounds			Fouls		TP	AS	TO	ST	Blocks		+/-
				M-A	M-A	M-A	OR	DR	TOT	PF	FD	BS	BA											
5	Yummy Morris	F	20:20	4-6	0-0	0-0	1	2	3	4	1	8	0	2	0	0	0	-19						
23	Michelle Berry	F	32:05	3-10	2-5	0-1	1	4	5	3	3	8	0	4	1	1	0	-21						
22	Kayla Mokwuah	C	20:04	2-7	0-0	0-0	1	5	6	2	1	4	0	2	0	1	0	-10						
1	Aahliyah Jackson	G	31:44	1-6	1-4	2-2	1	3	4	2	2	5	0	4	3	0	0	-14						
20	Lauren Heard	G	32:12	2-15	1-1	9-14	2	3	5	4	10	14	4	3	4	0	2	-21						
13	Tavy Diggs		15:02	2-8	0-1	1-1	1	1	2	4	1	5	2	1	1	2	2	-7						
24	Adhel Tac		10:17	0-2	0-0	1-2	0	2	2	0	1	1	0	0	1	0	1	1						
0	Caroline Germond		23:58	1-5	0-1	0-0	0	0	0	2	0	2	3	0	0	0	2	-22						
15	Aja Holmes		14:18	1-2	1-2	0-0	0	0	0	0	1	3	0	0	0	0	0	-7						
Team							4	2	6			0		1										
Totals				16-61	5-14	13-20	11	22	33	21	20	50	9	17	10	4	7	-24						

Technical Fouls::NONE

Shooting By Period		
1 st FG%	2-14	14.3%
3PT%	2-3	66.7%
FT%	4-4	100%
2 nd FG%	5-16	31.3%
3PT%	2-6	33.3%
FT%	1-3	33.3%
3 rd FG%	5-16	31.3%
3PT%	0-3	0.0%
FT%	5-7	71.4%
4 th FG%	4-15	26.7%
3PT%	1-2	50.0%
FT%	3-6	50%
GM FG%	16-61	26.2%
3PT%	5-14	35.7%
FT%	13-20	65.0%

Dead Ball Rebounds: 5, 1

	BU	TCU
Biggest lead	24 (4 th 0:04)	1 (1 st 5:47)
Best Scoring Run	8(4 th 7:41)	7(4 th 5:16)
Lead Changes	2	
Times Tied	0	
Time with Lead	39:23	00:18

	BU	TCU
Points from		
Turnovers	13	11
Paint	24	18
Second Chance	16	9
Fast Breaks	9	4
Bench	18	11

	Period by Period Scoring				
	1st	2nd	3rd	4th	TOT
BU	20	15	15	24	74
TCU	10	13	15	12	50



Officials: Felicia Grinter, Gina Cross, Roy Gulbeyan

Period 1

Quarter Starters:

TCU	1 Jackson A	5 Morris Y	20 Heard L	22 Mokwuah K	23 Berry M
BU	1 Smith N	2 Richards D	3 Oliver T	12 Ursin M	25 Egbo Q

Game Time	TCU	Score	Diff	BU
10:00	23 BERRY M jumpball lost			25 EGBO Q jumpball won
09:45				2 RICHARDS D 2pt FG in the paint, driving layup missed
09:41				25 EGBO Q offensive rebound (1)
09:41		0-2	-2	25 EGBO Q 2pt FG second chance in the paint, layup made (2)
09:35	5 MORRIS Y foul offensive (1 - 1)			2 RICHARDS D foul drawn (1)
09:35	5 MORRIS Y turnover offensive (1)			
09:00				25 EGBO Q 2pt FG from turnover in the paint, layup missed
08:57	22 MOKWUAH K defensive rebound (1)			
08:52	20 HEARD L 2pt FG outside the paint, pull up jump shot missed			
08:48	1 JACKSON A offensive rebound (1)			
08:44	1 JACKSON A turnover bad pass (1)			25 EGBO Q steal (1)
08:41				3 OLIVER T turnover travel (1)
08:18	20 HEARD L turnover lost ball (1)			2 RICHARDS D steal (1)
08:15	23 BERRY M foul shooting (1 - 2)			2 RICHARDS D foul drawn (2)
08:15				2 RICHARDS D free throw fast break 1 - 2 missed
08:15				offensive dead ball rebound (1)
08:15		0-3	-3	2 RICHARDS D free throw fast break 2 - 2 made (1)
08:15	5 MORRIS Y substitution out			
08:15	13 DIGGS T substitution in			
08:05	13 DIGGS T foul offensive (1 - 3)			12 URSIN M foul drawn (1)
08:05	13 DIGGS T turnover offensive (1)			
07:54				25 EGBO Q turnover 3 seconds (1)
07:40	20 HEARD L 2pt FG from turnover outside the paint, pull up jump shot missed			
07:35				12 URSIN M defensive rebound (1)
07:30				1 SMITH N 2pt FG outside the paint, pull up jump shot missed
07:26	23 BERRY M defensive rebound (1)			
07:18	13 DIGGS T 2pt FG in the paint, jump shot missed			
07:14				3 OLIVER T defensive rebound (1)
07:13	20 HEARD L foul personal (1 - 4)			2 RICHARDS D foul drawn (3)
07:05				3 OLIVER T 2pt FG outside the paint, jump shot missed
07:01				25 EGBO Q offensive rebound (2)
06:52	20 HEARD L steal (1)			2 RICHARDS D turnover lost ball (1)
06:48	20 HEARD L foul drawn (1)			12 URSIN M foul shooting (1 - 1)
06:48	20 HEARD L free throw fast break 1 - 2 made (1)	1-3	-2	
06:48	20 HEARD L free throw fast break 2 - 2 made (2)	2-3	-1	
06:37	22 MOKWUAH K foul personal (1 - 5)			2 RICHARDS D foul drawn (4)
06:37				2 RICHARDS D free throw 1 - 2 missed
06:37				offensive dead ball rebound (2)
06:37		2-4	-2	2 RICHARDS D free throw 2 - 2 made (2)
06:29	23 BERRY M turnover lost ball (1)			
06:29	22 MOKWUAH K substitution out			
06:29	24 TAC A substitution in			



Baylor at TCU

01/02/21 Ed and Rae Schollmaier Arena, Fort Worth
2020-21 Women's Basketball

Game Time: 1:00 PM
Game Duration: 1:57
Attendance: 1,605

Officials: Felicia Grinter, Gina Cross, Roy Gulbeyan

Game Time	TCU	Score	Diff	BU
06:12	23 BERRY M steal (1)			25 EGBO Q turnover bad pass (2)
06:04	24 TAC A 2pt FG from turnover in the paint, layup blocked			
06:04				25 EGBO Q block (1)
06:03	20 HEARD L offensive rebound (1)			
06:03	20 HEARD L foul drawn (2)			3 OLIVER T foul personal (1 - 2)
06:03				3 OLIVER T substitution out
06:03				25 EGBO Q substitution out
06:03				20 GUSTERS H substitution in
06:03				21 CARRINGTON D substitution in
05:55	23 BERRY M foul drawn (1)			21 CARRINGTON D foul personal (1 - 3)
05:47	23 BERRY M 3pt FG from turnover second chance, jump shot made (3)	5-4	1	
05:47	13 DIGGS T assist (1)			
05:29		5-6	-1	2 RICHARDS D 2pt FG outside the paint, jump shot made (4)
05:29				12 URSIN M assist (1)
05:09	23 BERRY M 2pt FG outside the paint, jump shot missed			
05:05				12 URSIN M defensive rebound (2)
05:02				21 CARRINGTON D 3pt FG , jump shot missed
04:57	20 HEARD L defensive rebound (2)			
04:55	20 HEARD L foul offensive (2 - 6)			2 RICHARDS D foul drawn (5)
04:55	20 HEARD L turnover offensive (2)			
04:55	Timeout media			
04:55	20 HEARD L substitution out			
04:55	24 TAC A substitution out			
04:55	0 GERMOND C substitution in			
04:55	5 MORRIS Y substitution in			
04:46		5-8	-3	20 GUSTERS H 2pt FG from turnover in the paint, layup made (2)
04:46				12 URSIN M assist (2)
04:32	23 BERRY M 2pt FG in the paint, pull up jump shot missed			
04:30				2 RICHARDS D defensive rebound (1)
04:21		5-10	-5	1 SMITH N 2pt FG outside the paint, jump shot made (2)
03:56	1 JACKSON A foul drawn (1)			21 CARRINGTON D foul shooting (2 - 4)
03:56				21 CARRINGTON D substitution out
03:56				24 ANDREWS S substitution in
03:56	1 JACKSON A free throw 1 - 2 made (1)	6-10	-4	
03:56	1 JACKSON A free throw 2 - 2 made (2)	7-10	-3	
03:43		7-12	-5	12 URSIN M 2pt FG outside the paint, pull up jump shot made (2)
03:23	13 DIGGS T 2pt FG in the paint, driving layup missed			
03:16				20 GUSTERS H defensive rebound (1)
03:13		7-14	-7	1 SMITH N 2pt FG outside the paint, pull up jump shot made (4)
03:13				12 URSIN M assist (3)
03:02	0 GERMOND C 2pt FG in the paint, driving layup blocked			
03:02				20 GUSTERS H block (1)
03:01	offensive rebound (6)			
02:55	1 JACKSON A 2pt FG second chance in the paint, driving layup missed			
02:52				20 GUSTERS H defensive rebound (2)
02:49	13 DIGGS T foul personal (2 - 7)			1 SMITH N foul drawn (1)



Official Basketball Play by Play - 1st Period

Baylor at TCU

01/02/21 Ed and Rae Schollmaier Arena, Fort Worth
2020-21 Women's Basketball

Game Time: 1:00 PM
Game Duration: 1:57
Attendance: 1,605

Officials: Felicia Grinter, Gina Cross, Roy Gulbeyan

Game Time	TCU	Score	Diff	BU
02:49		7-15	-8	1 SMITH N free throw fast break 1 - 2 made (5)
02:49		7-16	-9	1 SMITH N free throw fast break 2 - 2 made (6)
02:49	13 DIGGS T substitution out			
02:49	24 TAC A substitution in			
02:33	1 JACKSON A 3pt FG , jump shot made (5)	10-16	-6	
02:33	0 GERMOND C assist (1)			
02:21		10-18	-8	20 GUSTERS H 2pt FG outside the paint, jump shot made (4)
02:21				2 RICHARDS D assist (1)
02:01	0 GERMOND C 2pt FG in the paint, driving layup blocked			
02:01				2 RICHARDS D block (1)
02:01	offensive rebound (7)			
01:48	5 MORRIS Y 2pt FG second chance outside the paint, jump shot missed			
01:45				1 SMITH N defensive rebound (1)
01:43	5 MORRIS Y foul drawn (1)			20 GUSTERS H foul offensive (1 - 5)
01:43				20 GUSTERS H turnover offensive (1)
01:20	5 MORRIS Y turnover lost ball (2)			24 ANDREWS S steal (1)
01:09	5 MORRIS Y foul shooting (2 - 8)			2 RICHARDS D foul drawn (6)
01:09		10-19	-9	2 RICHARDS D free throw 1 - 2 made (5)
01:09		10-20	-10	2 RICHARDS D free throw 2 - 2 made (6)
01:09	5 MORRIS Y substitution out			
01:09	15 HOLMES A substitution in			
00:41	1 JACKSON A turnover lost ball (2)			12 URSIN M steal (1)
00:35				12 URSIN M 2pt FG from turnover in the paint, layup missed
00:33	24 TAC A defensive rebound (1)			
00:11	23 BERRY M 3pt FG , jump shot missed			
00:08				2 RICHARDS D defensive rebound (2)
00:02				1 SMITH N 2pt FG outside the paint, jump shot missed
00:00	24 TAC A defensive rebound (2)			
END OF PERIOD				
TCU 10-20 BU				



Baylor at TCU

01/02/21 Ed and Rae Schollmaier Arena, Fort Worth
2020-21 Women's Basketball

Game Time: 1:00 PM
Game Duration: 1:57
Attendance: 1,605

Officials: Felicia Grinter, Gina Cross, Roy Gulbeyan

Baylor - 20

NO.	Name	F/C	Min	FG			Rebounds			Fouls		TP	AS	TO	ST	Blocks		+/-
				M-A	M-A	M-A	OR	DR	TOT	PF	FD					BS	BA	
1	NaLyssa Smith	F	10:00	2-4	0-0	2-2	0	1	1	0	1	6	0	0	0	0	0	10
25	Queen Egbo	C	03:57	1-2	0-0	0-0	2	0	2	0	0	2	0	2	1	1	0	2
2	DiDi Richards	G	10:00	1-2	0-0	4-6	0	2	2	0	6	6	1	1	1	1	0	10
3	Trinity Oliver	G	03:57	0-1	0-0	0-0	0	1	1	1	0	0	0	1	0	0	0	2
12	Moon Ursin	G	10:00	1-2	0-0	0-0	0	2	2	1	1	2	3	0	1	0	0	10
20	Hannah Gusters		06:03	2-2	0-0	0-0	0	2	2	1	0	4	0	1	0	1	0	8
21	Dijonai Carrington		02:07	0-1	0-1	0-0	0	0	0	2	0	0	0	0	0	0	0	3
24	Sarah Andrews		03:56	0-0	0-0	0-0	0	0	0	0	0	0	0	0	1	0	0	5
Team							0	0	0		0		0					
Totals				7-14	0-1	6-8	2	8	10	5	8	20	4	5	4	3	0	10

Shooting By Period		
1st FG%	7-14	50.0%
3PT%	0-1	0.0%
FT%	6-8	75%
GM FG%	7-14	50.0%
3PT%	0-1	0.0%
FT%	6-8	75.0%

Dead Ball Rebounds: 2, 0

Technical Fouls::NONE

TCU - 10

NO.	Name	F/C	Min	FG			Rebounds			Fouls		TP	AS	TO	ST	Blocks		+/-
				M-A	M-A	M-A	OR	DR	TOT	PF	FD					BS	BA	
5	Yummy Morris	F	05:31	0-1	0-0	0-0	0	0	0	2	1	0	0	2	0	0	0	-12
23	Michelle Berry	F	10:00	1-4	1-2	0-0	0	1	1	1	1	3	0	1	1	0	0	-10
22	Kayla Mokwuah	C	03:31	0-0	0-0	0-0	0	1	1	1	0	0	0	0	0	0	0	-2
1	Aahliyah Jackson	G	10:00	1-2	1-1	2-2	1	0	1	0	1	5	0	2	0	0	0	-10
20	Lauren Heard	G	05:05	0-2	0-0	2-2	1	1	2	2	2	2	0	2	1	0	0	-1
13	Tavy Diggs		05:26	0-2	0-0	0-0	0	0	0	2	0	0	1	1	0	0	0	-6
24	Adhel Tac		04:23	0-1	0-0	0-0	0	2	2	0	0	0	0	0	0	0	1	0
0	Caroline Germond		04:55	0-2	0-0	0-0	0	0	0	0	0	0	1	0	0	0	2	-9
15	Aja Holmes		01:09	0-0	0-0	0-0	0	0	0	0	0	0	0	0	0	0	0	0
Team							2	0	2		0		0					
Totals				2-14	2-3	4-4	4	5	9	8	5	10	2	8	2	0	3	-10

Shooting By Period		
1st FG%	2-14	14.3%
3PT%	2-3	66.7%
FT%	4-4	100%
GM FG%	2-14	14.3%
3PT%	2-3	66.7%
FT%	4-4	100.0%

Dead Ball Rebounds: 0, 0

Technical Fouls::NONE

	BU	TCU
Biggest lead	10 (1 st 1:09)	1 (1 st 5:47)
Best Scoring Run	6(1 st 4:21)	3(1 st 5:47)
Lead Changes	2	
Times Tied	0	
Time with Lead	09:23	00:18

Points from	BU	TCU
Turnovers	5	5
Paint	4	0
Second Chance	2	3
Fast Breaks	3	2
Bench	4	0

Period by Period Scoring					
	1st	2nd	3rd	4th	TOT
BU	20	15	15	24	74
TCU	10	13	15	12	50



Period 2

Quarter Starters:

TCU	0 Germond C	1 Jackson A	20 Heard L	22 Mokwuah K	23 Berry M
BU	1 Smith N	2 Richards D	12 Ursin M	20 Gusters H	24 Andrews S

Game Time	TCU	Score	Diff	BU
10:00	15 HOLMES A substitution out			
10:00	24 TAC A substitution out			
10:00	20 HEARD L substitution in			
10:00	22 MOKWUAH K substitution in			
09:42	20 HEARD L 2pt FG in the paint, layup missed			
09:38	22 MOKWUAH K offensive rebound (2)			
09:38	22 MOKWUAH K 2pt FG second chance in the paint, layup made (2)	12-20	-8	
09:27		12-22	-10	1 SMITH N 2pt FG outside the paint, jump shot made (8)
09:27				12 URSIN M assist (4)
09:08	20 HEARD L 2pt FG in the paint, driving layup missed			
09:05				20 GUSTERS H defensive rebound (3)
08:59		12-24	-12	20 GUSTERS H 2pt FG outside the paint, jump shot made (6)
08:59				2 RICHARDS D assist (2)
08:42	22 MOKWUAH K turnover lost ball (1)			24 ANDREWS S steal (2)
08:38	20 HEARD L steal (2)			12 URSIN M turnover bad pass (1)
08:24	0 GERMOND C 2pt FG from turnover in the paint, jump shot made (2)	14-24	-10	
08:07				20 GUSTERS H turnover 3 seconds (2)
08:07				20 GUSTERS H substitution out
08:07				51 BICKLE C substitution in
08:07	22 MOKWUAH K substitution out			
08:07	24 TAC A substitution in			
08:07				24 ANDREWS S substitution out
08:07				3 OLIVER T substitution in
07:43	1 JACKSON A turnover travel (3)			
07:31				51 BICKLE C turnover bad pass (1)
07:08	20 HEARD L 2pt FG from turnover in the paint, driving layup missed			
07:05				51 BICKLE C defensive rebound (1)
06:50	0 GERMOND C foul personal (1 - 1)			1 SMITH N foul drawn (2)
06:40		14-26	-12	1 SMITH N 2pt FG outside the paint, jump shot made (10)
06:40				51 BICKLE C assist (1)
06:25	24 TAC A 2pt FG in the paint, layup missed			
06:22				12 URSIN M defensive rebound (3)
06:15				1 SMITH N 2pt FG outside the paint, pull up jump shot missed
06:11	23 BERRY M defensive rebound (2)			
05:58	20 HEARD L 3pt FG , jump shot made (5)	17-26	-9	
05:58	0 GERMOND C assist (2)			
05:48	1 JACKSON A steal (1)			2 RICHARDS D turnover bad pass (2)
05:35	1 JACKSON A 3pt FG from turnover, jump shot missed			
05:32				12 URSIN M defensive rebound (4)
05:09				12 URSIN M 3pt FG , jump shot missed
05:05				51 BICKLE C offensive rebound (2)



Officials: Felicia Grinter, Gina Cross, Roy Gulbeyan

Game Time	TCU	Score	Diff	BU
04:56		17-28	-11	51 BICKLE C 2pt FG second chance in the paint, layup made (2)
04:56				1 SMITH N assist (1)
04:41	23 BERRY M 2pt FG outside the paint, pull up jump shot made (5)	19-28	-9	
04:41	23 BERRY M foul drawn (2)			1 SMITH N foul shooting (1 - 1)
04:41	Timeout media			
04:41	1 JACKSON A substitution out			
04:41	15 HOLMES A substitution in			
04:41				1 SMITH N substitution out
04:41				25 EGBO Q substitution in
04:41	23 BERRY M free throw 1 - 1 missed			
04:40				25 EGBO Q defensive rebound (3)
04:26				12 URSIN M 2pt FG outside the paint, jump shot missed
04:23				51 BICKLE C offensive rebound (3)
04:23				51 BICKLE C 2pt FG second chance in the paint, layup missed
04:23				51 BICKLE C offensive rebound (4)
04:23	23 BERRY M foul personal (2 - 2)			51 BICKLE C foul drawn (1)
04:23	23 BERRY M substitution out			
04:23	1 JACKSON A substitution in			
04:22		19-30	-11	12 URSIN M 2pt FG second chance outside the paint, jump shot made (4)
04:22				2 RICHARDS D assist (3)
04:08	15 HOLMES A 3pt FG , jump shot made (3)	22-30	-8	
04:08	0 GERMOND C assist (3)			
03:45				3 OLIVER T 2pt FG outside the paint, jump shot missed
03:41				12 URSIN M offensive rebound (5)
03:39		22-32	-10	12 URSIN M 2pt FG second chance outside the paint, jump shot made (6)
03:34	Timeout 30 Sec			
03:13	20 HEARD L 2pt FG in the paint, driving layup blocked			
03:13				25 EGBO Q block (2)
03:13	offensive rebound (12)			
03:13	24 TAC A substitution out			
03:13	22 MOKWUAH K substitution in			
03:10	15 HOLMES A 3pt FG second chance, jump shot missed			
03:06				12 URSIN M defensive rebound (6)
02:55				51 BICKLE C 2pt FG outside the paint, jump shot missed
02:52	1 JACKSON A defensive rebound (2)			
02:52	1 JACKSON A foul drawn (2)			25 EGBO Q foul personal (1 - 2)
02:35	22 MOKWUAH K foul drawn (1)			25 EGBO Q foul personal (2 - 3)
02:35				25 EGBO Q substitution out
02:35				20 GUSTERS H substitution in
02:30	1 JACKSON A turnover travel (4)			
02:17				3 OLIVER T 2pt FG from turnover outside the paint, jump shot missed
02:14	22 MOKWUAH K defensive rebound (3)			
02:06	1 JACKSON A 3pt FG , jump shot missed			
02:03				2 RICHARDS D defensive rebound (3)
01:48				3 OLIVER T 2pt FG outside the paint, jump shot missed
01:43	1 JACKSON A defensive rebound (3)			



Official Basketball Play by Play - 2nd Period
Baylor at TCU
 01/02/21 Ed and Rae Schollmaier Arena, Fort Worth
 2020-21 Women's Basketball

Game Time: 1:00 PM
Game Duration: 1:57
Attendance: 1,605

Officials: Felicia Grinter, Gina Cross, Roy Gulbeyan

Game Time	TCU	Score	Diff	BU
01:30	20 HEARD L 2pt FG outside the paint, jump shot missed			
01:27				20 GUSTERS H defensive rebound (4)
01:19		22-35	-13	51 BICKLE C 3pt FG , jump shot made (5)
01:19				2 RICHARDS D assist (4)
01:00	15 HOLMES A foul drawn (1)			51 BICKLE C foul personal (1 - 4)
01:00	20 HEARD L substitution out			
01:00	24 TAC A substitution in			
01:00				3 OLIVER T substitution out
01:00				51 BICKLE C substitution out
01:00				1 SMITH N substitution in
01:00				24 ANDREWS S substitution in
00:58	0 GERMOND C 3pt FG , jump shot missed			
00:54				1 SMITH N defensive rebound (2)
00:44				24 ANDREWS S turnover out of bounds (1)
00:29	22 MOKWUAH K 2pt FG from turnover in the paint, layup missed			
00:28				1 SMITH N defensive rebound (3)
00:28	jump ball situation			
00:04				24 ANDREWS S 2pt FG in the paint, driving layup missed
00:01				20 GUSTERS H offensive rebound (5)
00:01				20 GUSTERS H 2pt FG second chance in the paint, layup blocked
00:01	22 MOKWUAH K block (1)			
00:01				offensive rebound (26)
00:01	24 TAC A steal (1)			2 RICHARDS D turnover bad pass (3)
00:00	24 TAC A foul drawn (1)			2 RICHARDS D foul personal (1 - 5)
00:00	24 TAC A free throw fast break 1 - 2 missed			
00:00	offensive dead ball rebound (1)			
00:00	24 TAC A free throw fast break 2 - 2 made (1)	23-35	-12	
END OF PERIOD				
TCU 23-35 BU				



Baylor at TCU

01/02/21 Ed and Rae Schollmaier Arena, Fort Worth
2020-21 Women's Basketball

Game Time: 1:00 PM
Game Duration: 1:57
Attendance: 1,605

Officials: Felicia Grinter, Gina Cross, Roy Gulbeyan

Baylor - 15

NO.	Name	F/C	Min	FG			Rebounds			Fouls		TP	AS	TO	ST	Blocks		+/-
				M-A	M-A	M-A	OR	DR	TOT	PF	FD					BS	BA	
1	NaLyssa Smith	F	06:19	2-3	0-0	0-0	0	2	2	1	1	4	1	0	0	0	0	-2
25	Queen Egbo	C	02:06	0-0	0-0	0-0	0	1	1	2	0	0	0	0	0	1	0	1
2	DiDi Richards	G	10:00	0-0	0-0	0-0	0	1	1	1	0	0	3	2	0	0	0	2
3	Trinity Oliver	G	07:07	0-3	0-0	0-0	0	0	0	0	0	0	0	0	0	0	0	3
12	Moon Ursin	G	10:00	2-4	0-1	0-0	1	3	4	0	0	4	1	1	0	0	0	2
51	Caitlin Bickle		07:07	2-4	1-1	0-0	3	1	4	1	1	5	1	1	0	0	0	3
20	Hannah Gusters		04:28	1-2	0-0	0-0	1	2	3	0	0	2	0	1	0	0	1	2
24	Sarah Andrews		02:53	0-1	0-0	0-0	0	0	0	0	0	0	0	1	1	0	0	-1
Team							1	0	1			0		0				
Totals				7-17	1-2	0-0	6	10	16	5	2	15	6	6	1	1	1	2

Shooting By Period		
2 nd FG%	7-17	41.2%
3PT%	1-2	50.0%
FT%	0-0	0%
GM FG%	7-17	41.2%
3PT%	1-2	50.0%
FT%	0-0	0.0%

Dead Ball Rebounds: 0, 0

Technical Fouls::NONE

TCU - 13

NO.	Name	F/C	Min	FG			Rebounds			Fouls		TP	AS	TO	ST	Blocks		+/-
				M-A	M-A	M-A	OR	DR	TOT	PF	FD					BS	BA	
5	Yummy Morris	F	00:00															
23	Michelle Berry	F	05:37	1-1	0-0	0-1	0	1	1	1	1	2	0	0	0	0	0	1
22	Kayla Mokwuah	C	05:06	1-2	0-0	0-0	1	1	2	0	1	2	0	1	0	1	0	-2
1	Aahliyah Jackson	G	09:42	0-2	0-2	0-0	0	2	2	0	1	0	0	2	1	0	0	-2
20	Lauren Heard	G	09:00	1-6	1-1	0-0	0	0	0	0	0	3	0	0	1	0	1	-3
0	Caroline Germond		10:00	1-2	0-1	0-0	0	0	0	1	0	2	2	0	0	0	0	-2
24	Adhel Tac		05:54	0-1	0-0	1-2	0	0	0	0	1	1	0	0	1	0	0	1
15	Aja Holmes		04:41	1-2	1-2	0-0	0	0	0	0	1	3	0	0	0	0	0	-3
Team							1	0	1			0		0				
Totals				5-16	2-6	1-3	2	4	6	2	5	13	2	3	3	1	1	-2

Shooting By Period		
2 nd FG%	5-16	31.3%
3PT%	2-6	33.3%
FT%	1-3	33.3%
GM FG%	5-16	31.3%
3PT%	2-6	33.3%
FT%	1-3	33.3%

Dead Ball Rebounds: 1, 0

Technical Fouls::NONE

	BU	TCU
Biggest lead	13 (2 nd 1:19)	0 (1 st 10:00)
Best Scoring Run	5(2 nd 1:19)	3(2 nd 5:58)
Lead Changes	0	
Times Tied	0	
Time with Lead	09:42	00:00

Points from	BU	TCU
Turnovers	0	3
Paint	2	4
Second Chance	6	2
Fast Breaks	0	1
Bench	7	6

	Period by Period Scoring				
	1st	2nd	3rd	4th	TOT
BU	20	15	15	24	74
TCU	10	13	15	12	50



Baylor at TCU

01/02/21 Ed and Rae Schollmaier Arena, Fort Worth
2020-21 Women's Basketball

Game Time: 1:00 PM
Game Duration: 1:57
Attendance: 1,605

Officials: Felicia Grinter, Gina Cross, Roy Gulbeyan

Baylor - 35

NO.	Name	F/C	Min	FG			Rebounds			Fouls		TP	AS	TO	ST	Blocks		+/-
				M-A	M-A	M-A	OR	DR	TOT	PF	FD					BS	BA	
1	NaLyssa Smith	F	16:19	4-7	0-0	2-2	0	3	3	1	2	10	1	0	0	0	0	8
25	Queen Egbo	C	06:03	1-2	0-0	0-0	2	1	3	2	0	2	0	2	1	2	0	3
2	DiDi Richards	G	20:00	1-2	0-0	4-6	0	3	3	1	6	6	4	3	1	1	0	12
3	Trinity Oliver	G	11:04	0-4	0-0	0-0	0	1	1	1	0	0	0	1	0	0	0	5
12	Moon Ursin	G	20:00	3-6	0-1	0-0	1	5	6	1	1	6	4	1	1	0	0	12
20	Hannah Gusters		10:31	3-4	0-0	0-0	1	4	5	1	0	6	0	2	0	1	1	10
21	Dijonai Carrington		02:07	0-1	0-1	0-0	0	0	0	2	0	0	0	0	0	0	0	3
24	Sarah Andrews		06:49	0-1	0-0	0-0	0	0	0	0	0	0	0	1	2	0	0	4
51	Caitlin Bickle		07:07	2-4	1-1	0-0	3	1	4	1	1	5	1	1	0	0	0	3
Team							1	0	1			0		0				
Totals				14-31	1-3	6-8	8	18	26	10	10	35	10	11	5	4	1	12

Shooting By Period		
1 st FG%	7-14	50.0%
3PT%	0-1	0.0%
FT%	6-8	75%
2 nd FG%	7-17	41.2%
3PT%	1-2	50.0%
FT%	0-0	0%
GM FG%	14-31	45.2%
3PT%	1-3	33.3%
FT%	6-8	75.0%

Dead Ball Rebounds: 2, 0

Technical Fouls::NONE

TCU - 23

NO.	Name	F/C	Min	FG			Rebounds			Fouls		TP	AS	TO	ST	Blocks		+/-
				M-A	M-A	M-A	OR	DR	TOT	PF	FD					BS	BA	
5	Yummy Morris	F	05:31	0-1	0-0	0-0	0	0	0	2	1	0	0	2	0	0	0	-12
23	Michelle Berry	F	15:37	2-5	1-2	0-1	0	2	2	2	2	5	0	1	1	0	0	-9
22	Kayla Mokwuah	C	08:37	1-2	0-0	0-0	1	2	3	1	1	2	0	1	0	1	0	-4
1	Aahliyah Jackson	G	19:42	1-4	1-3	2-2	1	2	3	0	2	5	0	4	1	0	0	-12
20	Lauren Heard	G	14:05	1-8	1-1	2-2	1	1	2	2	2	5	0	2	2	0	1	-4
13	Tavy Diggs		05:26	0-2	0-0	0-0	0	0	0	2	0	0	1	1	0	0	0	-6
24	Adhel Tac		10:17	0-2	0-0	1-2	0	2	2	0	1	1	0	0	1	0	1	1
0	Caroline Germond		14:55	1-4	0-1	0-0	0	0	0	1	0	2	3	0	0	0	2	-11
15	Aja Holmes		05:50	1-2	1-2	0-0	0	0	0	0	1	3	0	0	0	0	0	-3
Team							3	0	3			0		0				
Totals				7-30	4-9	5-7	6	9	15	10	10	23	4	11	5	1	4	-12

Shooting By Period		
1 st FG%	2-14	14.3%
3PT%	2-3	66.7%
FT%	4-4	100%
2 nd FG%	5-16	31.3%
3PT%	2-6	33.3%
FT%	1-3	33.3%
GM FG%	7-30	23.3%
3PT%	4-9	44.4%
FT%	5-7	71.4%

Dead Ball Rebounds: 1, 0

Technical Fouls::NONE

	BU	TCU
Biggest lead	13 (2 nd 1:19)	1 (1 st 5:47)
Best Scoring Run	6 (1 st 4:21)	3 (1 st 5:47)
Lead Changes	2	
Times Tied	0	
Time with Lead	19:23	00:18

Points from	BU	TCU
Turnovers	5	8
Paint	6	4
Second Chance	8	5
Fast Breaks	3	3
Bench	11	6

Period by Period Scoring					
	1st	2nd	3rd	4th	TOT
BU	20	15	15	24	74
TCU	10	13	15	12	50



Officials: Felicia Grinter, Gina Cross, Roy Gulbeyan

Period 3

Quarter Starters:

TCU	1 Jackson A	5 Morris Y	20 Heard L	22 Mokwuah K	23 Berry M
BU	1 Smith N	2 Richards D	3 Oliver T	12 Ursin M	25 Egbo Q

Game Time	TCU	Score	Diff	BU
10:00	0 GERMOND C substitution out			
10:00	15 HOLMES A substitution out			
10:00	24 TAC A substitution out			
10:00	5 MORRIS Y substitution in			
10:00	20 HEARD L substitution in			
10:00	23 BERRY M substitution in			
10:00				20 GUSTERS H substitution out
10:00				24 ANDREWS S substitution out
10:00				3 OLIVER T substitution in
10:00				25 EGBO Q substitution in
09:43	20 HEARD L foul drawn (3)			1 SMITH N foul shooting (2 - 1)
09:43	20 HEARD L free throw 1 - 2 missed			
09:43	offensive dead ball rebound (2)			
09:43	20 HEARD L free throw 2 - 2 made (6)	24-35	-11	
09:21		24-38	-14	12 URSIN M 3pt FG , jump shot made (9)
08:57	22 MOKWUAH K 2pt FG in the paint, layup made (4)	26-38	-12	
08:57	20 HEARD L assist (1)			
08:47				25 EGBO Q 2pt FG outside the paint, jump shot missed
08:42	22 MOKWUAH K defensive rebound (4)			
08:36	20 HEARD L 2pt FG in the paint, driving layup missed			
08:32				25 EGBO Q defensive rebound (4)
08:30				1 SMITH N 2pt FG in the paint, layup missed
08:27	22 MOKWUAH K defensive rebound (5)			
08:16	5 MORRIS Y 2pt FG in the paint, turnaround jump shot made (2)	28-38	-10	
08:00				3 OLIVER T 2pt FG in the paint, pull up jump shot missed
07:56	23 BERRY M defensive rebound (3)			
07:49	23 BERRY M 3pt FG , jump shot missed			
07:46				2 RICHARDS D defensive rebound (4)
07:23		28-40	-12	12 URSIN M 2pt FG outside the paint, jump shot made (11)
07:23				2 RICHARDS D assist (5)
07:06	1 JACKSON A 3pt FG , jump shot missed			
07:02				1 SMITH N defensive rebound (4)
06:54		28-43	-15	12 URSIN M 3pt FG , jump shot made (14)
06:54				2 RICHARDS D assist (6)
06:31	23 BERRY M turnover bad pass (2)			1 SMITH N steal (1)
06:26				1 SMITH N 2pt FG from turnover in the paint, layup missed
06:24				3 OLIVER T offensive rebound (2)
06:23				3 OLIVER T 2pt FG from turnover second chance in the paint, layup missed
06:17				3 OLIVER T offensive rebound (3)
06:17				3 OLIVER T 2pt FG from turnover second chance in the paint, layup blocked
06:17	23 BERRY M block (1)			
06:15	defensive rebound (19)			



Officials: Felicia Grinter, Gina Cross, Roy Gulbeyan

Game Time	TCU	Score	Diff	BU
06:17	Timeout 60 Sec			
06:09	23 BERRY M turnover dribbling violation (3)			
05:54				25 EGBO Q 2pt FG from turnover in the paint, layup missed
05:51	20 HEARD L defensive rebound (3)			
05:37	23 BERRY M 2pt FG outside the paint, jump shot missed			
05:34				1 SMITH N defensive rebound (5)
05:12				2 RICHARDS D 2pt FG outside the paint, jump shot missed
05:08	1 JACKSON A defensive rebound (4)			
04:59	5 MORRIS Y 2pt FG outside the paint, pull up jump shot made (4)	30-43	-13	
04:59	20 HEARD L assist (2)			
04:40				1 SMITH N 2pt FG in the paint, driving layup missed
04:39	defensive dead ball rebound (3)			
04:39	20 HEARD L foul drawn (4)			3 OLIVER T foul personal (2 - 2)
04:39	Timeout media			
04:39	22 MOKWUAH K substitution out			
04:39	13 DIGGS T substitution in			
04:28	20 HEARD L 2pt FG in the paint, layup made (8)	32-43	-11	
04:10				2 RICHARDS D 2pt FG in the paint, layup missed
04:08				25 EGBO Q offensive rebound (5)
04:08	23 BERRY M foul shooting (3 - 1)			25 EGBO Q foul drawn (1)
04:08		32-44	-12	25 EGBO Q free throw 1 - 2 made (3)
04:08				25 EGBO Q free throw 2 - 2 missed
04:07	23 BERRY M defensive rebound (4)			
03:57	20 HEARD L foul drawn (5)			25 EGBO Q foul personal (3 - 3)
03:57				25 EGBO Q substitution out
03:57				20 GUSTERS H substitution in
03:48	13 DIGGS T 2pt FG in the paint, layup missed			
03:44	5 MORRIS Y offensive rebound (1)			
03:32	20 HEARD L 2pt FG second chance in the paint, driving layup blocked			
03:32				2 RICHARDS D block (2)
03:32	offensive rebound (24)			
03:32	23 BERRY M substitution out			
03:32	22 MOKWUAH K substitution in			
03:26	13 DIGGS T 3pt FG second chance, jump shot blocked			
03:26				1 SMITH N block (1)
03:25	offensive dead ball rebound (4)			
03:25	turnover shot clock (14)			
03:00	5 MORRIS Y foul personal (3 - 2)			1 SMITH N foul drawn (3)
02:55		32-46	-14	2 RICHARDS D 2pt FG from turnover in the paint, turnaround jump shot made (8)
02:55				12 URSIN M assist (5)
02:43	20 HEARD L 2pt FG outside the paint, pull up jump shot missed			
02:38	20 HEARD L offensive rebound (4)			
02:37	13 DIGGS T 2pt FG second chance in the paint, driving layup made (2)	34-46	-12	
02:37	20 HEARD L assist (3)			
02:37	13 DIGGS T foul drawn (1)			20 GUSTERS H foul shooting (2 - 4)
02:37	5 MORRIS Y substitution out			



Officials: Felicia Grinter, Gina Cross, Roy Gulbeyan

Game Time	TCU	Score	Diff	BU
02:37	15 HOLMES A substitution in			
02:37				3 OLIVER T substitution out
02:37				21 CARRINGTON D substitution in
02:37	13 DIGGS T free throw 1 - 1 made (3)	35-46	-11	
02:27	1 JACKSON A steal (2)			12 URSIN M turnover bad pass (2)
02:12	22 MOKWUAH K 2pt FG from turnover outside the paint, jump shot missed			
02:08				2 RICHARDS D defensive rebound (5)
01:47				20 GUSTERS H 2pt FG in the paint, layup missed
01:47				1 SMITH N offensive rebound (6)
01:47	1 JACKSON A foul shooting (1 - 3)			1 SMITH N foul drawn (4)
01:47		35-47	-12	1 SMITH N free throw 1 - 2 made (11)
01:47		35-48	-13	1 SMITH N free throw 2 - 2 made (12)
01:36	20 HEARD L foul drawn (6)			20 GUSTERS H foul shooting (3 - 5)
01:36				20 GUSTERS H substitution out
01:36				51 BICKLE C substitution in
01:36	20 HEARD L free throw 1 - 2 made (9)	36-48	-12	
01:36	20 HEARD L free throw 2 - 2 missed			
01:35				1 SMITH N defensive rebound (7)
01:20				12 URSIN M 2pt FG outside the paint, pull up jump shot missed
01:17	20 HEARD L defensive rebound (5)			
01:05	22 MOKWUAH K 2pt FG outside the paint, jump shot missed			
01:01				21 CARRINGTON D defensive rebound (1)
00:58		36-50	-14	1 SMITH N 2pt FG fast break in the paint, layup made (14)
00:58				21 CARRINGTON D assist (1)
00:47	20 HEARD L foul drawn (7)			2 RICHARDS D foul personal (2 - 6)
00:47	20 HEARD L free throw 1 - 2 made (10)	37-50	-13	
00:47	20 HEARD L free throw 2 - 2 made (11)	38-50	-12	
00:47	20 HEARD L substitution out			
00:47	0 GERMOND C substitution in			
00:33				1 SMITH N 2pt FG in the paint, layup missed
00:33	defensive rebound (27)			
00:04	22 MOKWUAH K 2pt FG outside the paint, jump shot missed			
00:00				1 SMITH N defensive rebound (8)
END OF PERIOD				
TCU 38-50 BU				



Baylor at TCU

01/02/21 Ed and Rae Schollmaier Arena, Fort Worth
2020-21 Women's Basketball

Game Time: 1:00 PM
Game Duration: 1:57
Attendance: 1,605

Officials: Felicia Grinter, Gina Cross, Roy Gulbeyan

Baylor - 15

NO.	Name	F/C	Min	FG			Rebounds			Fouls		TP	AS	TO	ST	Blocks		+/-
				M-A	M-A	M-A	OR	DR	TOT	PF	FD					BS	BA	
1	NaLyssa Smith	F	10:00	1-5	0-0	2-2	1	4	5	1	2	4	0	0	1	1	0	0
25	Queen Egbo	C	06:03	0-2	0-0	1-2	1	1	2	1	1	1	0	0	0	0	0	0
2	DiDi Richards	G	10:00	1-3	0-0	0-0	0	2	2	1	0	2	2	0	0	1	0	0
3	Trinity Oliver	G	07:23	0-3	0-0	0-0	2	0	2	1	0	0	0	0	0	0	1	0
12	Moon Ursin	G	10:00	3-4	2-2	0-0	0	0	0	0	0	8	1	1	0	0	0	0
24	Sarah Andrews		00:00															
20	Hannah Gusters		02:21	0-1	0-0	0-0	0	0	0	2	0	0	0	0	0	0	0	1
21	Dijonai Carrington		02:37	0-0	0-0	0-0	0	1	1	0	0	0	1	0	0	0	0	0
51	Caitlin Bickle		01:36	0-0	0-0	0-0	0	0	0	0	0	0	0	0	0	0	0	-1
Team							0	0	0		0		0					
Totals				5-18	2-2	3-4	4	8	12	6	3	15	4	1	1	2	1	0

Shooting By Period		
3rd FG%	5-18	27.8%
3PT%	2-2	100.0%
FT%	3-4	75%
GM FG%	5-18	27.8%
3PT%	2-2	100.0%
FT%	3-4	75.0%

Dead Ball Rebounds: 0, 0

Technical Fouls::NONE

TCU - 15

NO.	Name	F/C	Min	FG			Rebounds			Fouls		TP	AS	TO	ST	Blocks		+/-
				M-A	M-A	M-A	OR	DR	TOT	PF	FD					BS	BA	
5	Yummy Morris	F	07:23	2-2	0-0	0-0	1	0	1	1	0	4	0	0	0	0	0	0
23	Michelle Berry	F	06:28	0-2	0-1	0-0	0	2	2	1	0	0	0	2	0	1	0	0
22	Kayla Mokwuah	C	08:53	1-4	0-0	0-0	0	2	2	0	0	2	0	0	0	0	0	-1
1	Aahliyah Jackson	G	10:00	0-1	0-1	0-0	0	1	1	1	0	0	0	0	1	0	0	0
20	Lauren Heard	G	09:13	1-4	0-0	4-6	1	2	3	0	5	6	3	0	0	0	1	0
24	Adhel Tac		00:00															
13	Tavy Diggs		04:39	1-3	0-1	1-1	0	0	0	0	1	3	0	0	0	0	1	1
15	Aja Holmes		02:37	0-0	0-0	0-0	0	0	0	0	0	0	0	0	0	0	0	0
0	Caroline Germond		00:47	0-0	0-0	0-0	0	0	0	0	0	0	0	0	0	0	0	0
Team							1	2	3		0		1					
Totals				5-16	0-3	5-7	3	9	12	3	6	15	3	3	1	1	2	0

Shooting By Period		
3rd FG%	5-16	31.3%
3PT%	0-3	0.0%
FT%	5-7	71.4%
GM FG%	5-16	31.3%
3PT%	0-3	0.0%
FT%	5-7	71.4%

Dead Ball Rebounds: 2, 1

Technical Fouls::NONE

	BU	TCU
Biggest lead	15 (3 rd 6:54)	0 (1 st 10:00)
Best Scoring Run	5(3 rd 6:54)	4(3 rd 8:16)
Lead Changes	0	
Times Tied	0	
Time with Lead	09:43	00:00

Points from	BU	TCU
Turnovers	2	0
Paint	4	8
Second Chance	3	2
Fast Breaks	2	0
Bench	0	3

Period by Period Scoring					
	1st	2nd	3rd	4th	TOT
BU	20	15	15	24	74
TCU	10	13	15	12	50



Period 4

Quarter Starters:

TCU	0 Germond C	13 Diggs T	20 Heard L	22 Mokwuah K	23 Berry M
BU	1 Smith N	2 Richards D	12 Ursin M	21 Carrington D	51 Bickle C

Game Time	TCU	Score	Diff	BU
10:00	1 JACKSON A substitution out			
10:00	15 HOLMES A substitution out			
10:00	20 HEARD L substitution in			
10:00	23 BERRY M substitution in			
09:50				21 CARRINGTON D 2pt FG in the paint, layup blocked
09:50	13 DIGGS T block (1)			
09:46	22 MOKWUAH K defensive rebound (6)			
09:45	22 MOKWUAH K foul offensive (2 - 1)			51 BICKLE C foul drawn (2)
09:45	22 MOKWUAH K turnover offensive (2)			
09:34	13 DIGGS T foul personal (3 - 2)			21 CARRINGTON D foul drawn (1)
09:34	22 MOKWUAH K substitution out			
09:34	5 MORRIS Y substitution in			
09:28		38-52	-14	12 URSIN M 2pt FG from turnover in the paint, pull up jump shot made (16)
09:13	23 BERRY M turnover travel (4)			
08:58		38-54	-16	1 SMITH N 2pt FG from turnover outside the paint, jump shot made (16)
08:36	20 HEARD L foul drawn (8)			1 SMITH N foul shooting (3 - 1)
08:36	20 HEARD L free throw 1 - 2 missed			
08:36	offensive dead ball rebound (5)			
08:36	20 HEARD L free throw 2 - 2 missed			
08:35				1 SMITH N defensive rebound (9)
08:23				2 RICHARDS D 2pt FG in the paint, jump shot missed
08:19				2 RICHARDS D offensive rebound (6)
08:19		38-56	-18	2 RICHARDS D 2pt FG second chance in the paint, layup made (10)
08:00	13 DIGGS T 2pt FG in the paint, layup missed			
07:58				12 URSIN M defensive rebound (7)
07:53				21 CARRINGTON D turnover bad pass (1)
07:53	0 GERMOND C substitution out			
07:53	15 HOLMES A substitution in			
07:45	20 HEARD L turnover bad pass (3)			21 CARRINGTON D steal (1)
07:41		38-58	-20	21 CARRINGTON D 2pt FG fast break from turnover in the paint, layup made (2)
07:29	23 BERRY M foul drawn (3)			21 CARRINGTON D foul personal (3 - 2)
07:22	5 MORRIS Y 2pt FG in the paint, driving layup made (6)	40-58	-18	
07:07		40-61	-21	21 CARRINGTON D 3pt FG , jump shot made (5)
07:07				12 URSIN M assist (6)
06:52	20 HEARD L 2pt FG in the paint, jump shot missed			
06:50				21 CARRINGTON D defensive rebound (2)
06:47	20 HEARD L foul personal (3 - 3)			21 CARRINGTON D foul drawn (2)
06:38				12 URSIN M 2pt FG in the paint, layup missed
06:35	5 MORRIS Y defensive rebound (2)			
06:23	5 MORRIS Y 2pt FG in the paint, layup made (8)	42-61	-19	



Officials: Felicia Grinter, Gina Cross, Roy Gulbeyan

Game Time	TCU	Score	Diff	BU
06:23	20 HEARD L assist (4)			
06:09	20 HEARD L foul personal (4 - 4)			2 RICHARDS D foul drawn (7)
06:09	20 HEARD L substitution out			
06:09	0 GERMOND C substitution in			
06:09				51 BICKLE C substitution out
06:09				20 GUSTERS H substitution in
05:59				2 RICHARDS D 2pt FG in the paint, driving layup missed
05:57	13 DIGGS T defensive rebound (1)			
05:49	23 BERRY M 3pt FG , jump shot made (8)	45-61	-16	
05:49	13 DIGGS T assist (2)			
05:31				12 URSIN M 2pt FG in the paint, driving layup blocked
05:31	13 DIGGS T block (2)			
05:31				offensive rebound (43)
05:27	13 DIGGS T steal (1)			2 RICHARDS D turnover bad pass (4)
05:21	13 DIGGS T 2pt FG from turnover in the paint, layup blocked			
05:21				12 URSIN M block (1)
05:16	13 DIGGS T offensive rebound (2)			
05:16	13 DIGGS T 2pt FG from turnover second chance in the paint, layup made (5)	47-61	-14	
05:14				Timeout 30 Sec
05:14	Timeout media			
05:03	13 DIGGS T foul shooting (4 - 5)			21 CARRINGTON D foul drawn (3)
05:03	13 DIGGS T substitution out			
05:03	20 HEARD L substitution in			
05:03				21 CARRINGTON D free throw 1 - 2 missed
05:03				offensive dead ball rebound (3)
05:03				21 CARRINGTON D free throw 2 - 2 missed
05:03	5 MORRIS Y defensive rebound (3)			
05:03	20 HEARD L 2pt FG in the paint, driving layup missed			
05:00				1 SMITH N defensive rebound (10)
04:43	5 MORRIS Y foul personal (4 - 6)			1 SMITH N foul drawn (5)
04:43	5 MORRIS Y substitution out			
04:43	22 MOKWUAH K substitution in			
04:43		47-62	-15	1 SMITH N free throw fast break 1 - 2 made (17)
04:43		47-63	-16	1 SMITH N free throw fast break 2 - 2 made (18)
04:06	15 HOLMES A substitution out			
04:06	1 JACKSON A substitution in			
04:03	20 HEARD L 2pt FG in the paint, driving layup missed			
04:03				20 GUSTERS H defensive rebound (6)
04:03	20 HEARD L steal (3)			21 CARRINGTON D turnover bad pass (2)
04:03	1 JACKSON A 2pt FG from turnover in the paint, driving layup missed			
04:03				12 URSIN M defensive rebound (8)
03:30				21 CARRINGTON D 3pt FG , jump shot missed
03:30				12 URSIN M offensive rebound (9)
03:30		47-65	-18	12 URSIN M 2pt FG second chance in the paint, layup made (18)
03:30	1 JACKSON A foul shooting (2 - 7)			12 URSIN M foul drawn (2)
03:30				21 CARRINGTON D substitution out
03:30				24 ANDREWS S substitution in



Baylor at TCU

01/02/21 Ed and Rae Schollmaier Arena, Fort Worth
2020-21 Women's Basketball

Game Time: 1:00 PM
Game Duration: 1:57
Attendance: 1,605

Officials: Felicia Grinter, Gina Cross, Roy Gulbeyan

Game Time	TCU	Score	Diff	BU
03:30		47-66	-19	12 URSIN M free throw 1 - 1 made (19)
03:15	20 HEARD L foul drawn (9)			2 RICHARDS D foul shooting (3 - 3)
03:15	20 HEARD L free throw 1 - 2 made (12)	48-66	-18	
03:15	20 HEARD L free throw 2 - 2 made (13)	49-66	-17	
03:07		49-68	-19	20 GUSTERS H 2pt FG in the paint, layup made (8)
03:07				12 URSIN M assist (7)
02:51	22 MOKWUAH K 2pt FG outside the paint, jump shot missed			
02:48				1 SMITH N defensive rebound (11)
02:35	22 MOKWUAH K substitution out			
02:35	5 MORRIS Y substitution in			
02:26				1 SMITH N 2pt FG in the paint, jump shot missed
02:22				20 GUSTERS H offensive rebound (7)
02:20	20 HEARD L steal (4)			20 GUSTERS H turnover bad pass (3)
02:14	20 HEARD L foul drawn (10)			12 URSIN M foul shooting (2 - 4)
02:14	20 HEARD L free throw fast break 1 - 2 missed			
02:14	offensive dead ball rebound (6)			
02:14	20 HEARD L free throw fast break 2 - 2 made (14)	50-68	-18	
02:04	jump ball situation			
02:04	1 JACKSON A steal (3)			1 SMITH N turnover lost ball (1)
02:04				Timeout 30 Sec
02:04	1 JACKSON A substitution out			
02:04	15 HOLMES A substitution in			
01:51	5 MORRIS Y 2pt FG from turnover in the paint, jump shot missed			
01:46	23 BERRY M offensive rebound (5)			
01:45	23 BERRY M 2pt FG from turnover second chance outside the paint, jump shot missed			
01:42				12 URSIN M defensive rebound (10)
01:23	0 GERMOND C foul personal (2 - 8)			2 RICHARDS D foul drawn (8)
01:23		50-69	-19	2 RICHARDS D free throw 1 - 2 made (11)
01:23		50-70	-20	2 RICHARDS D free throw 2 - 2 made (12)
01:11	23 BERRY M 3pt FG , jump shot missed			
01:08				1 SMITH N defensive rebound (12)
00:45		50-72	-22	2 RICHARDS D 2pt FG in the paint, driving layup made (14)
00:34	0 GERMOND C 2pt FG in the paint, driving layup missed			
00:31				20 GUSTERS H defensive rebound (8)
00:04		50-74	-24	12 URSIN M 2pt FG in the paint, layup made (21)
00:04				2 RICHARDS D assist (7)
END OF GAME				
TCU 50-74 BU				



Baylor at TCU

01/02/21 Ed and Rae Schollmaier Arena, Fort Worth
2020-21 Women's Basketball

Game Time: 1:00 PM
Game Duration: 1:57
Attendance: 1,605

Officials: Felicia Grinter, Gina Cross, Roy Gulbeyan

Baylor - 24

NO.	Name	F/C	Min	FG			Rebounds			Fouls		TP	AS	TO	ST	Blocks		+/-
				M-A	M-A	M-A	OR	DR	TOT	PF	FD					BS	BA	
1	NaLyssa Smith	F	10:00	1-2	0-0	2-2	0	4	4	1	1	4	0	1	0	0	0	12
25	Queen Egbo	C	00:00															
2	DiDi Richards	G	10:00	2-4	0-0	2-2	1	0	1	1	2	6	1	1	0	0	0	12
3	Trinity Oliver	G	00:00															
12	Moon Ursin	G	10:00	3-5	0-0	1-1	1	3	4	1	1	7	2	0	0	1	1	12
21	Dijonai Carrington		06:30	2-4	1-2	0-2	0	1	1	1	3	5	0	2	1	0	1	6
51	Caitlin Bickle		03:51	0-0	0-0	0-0	0	0	0	0	1	0	0	0	0	0	0	7
20	Hannah Gusters		06:09	1-1	0-0	0-0	1	2	3	0	0	2	0	1	0	0	0	5
24	Sarah Andrews		03:30	0-0	0-0	0-0	0	0	0	0	0	0	0	0	0	0	0	6
Team							1	0	1			0		0				
Totals				9-16	1-2	5-7	4	10	14	4	8	24	3	5	1	1	2	12

Shooting By Period		
4 th FG%	9-16	56.3%
3PT%	1-2	50.0%
FT%	5-7	71.4%
GM FG%	9-16	56.3%
3PT%	1-2	50.0%
FT%	5-7	71.4%

Dead Ball Rebounds: 1, 0

Technical Fouls::NONE

TCU - 12

NO.	Name	F/C	Min	FG			Rebounds			Fouls		TP	AS	TO	ST	Blocks		+/-
				M-A	M-A	M-A	OR	DR	TOT	PF	FD					BS	BA	
5	Yummy Morris	F	07:26	2-3	0-0	0-0	0	2	2	1	0	4	0	0	0	0	0	-7
23	Michelle Berry	F	10:00	1-3	1-2	0-0	1	0	1	0	1	3	0	1	0	0	0	-12
22	Kayla Mokwuah	C	02:34	0-1	0-0	0-0	0	1	1	1	0	0	0	1	0	0	0	-5
1	Aahliyah Jackson	G	02:02	0-1	0-0	0-0	0	0	0	1	0	0	0	0	1	0	0	-2
20	Lauren Heard	G	08:54	0-3	0-0	3-6	0	0	0	2	3	3	1	1	2	0	0	-17
13	Tavy Diggs		04:57	1-3	0-0	0-0	1	1	2	2	0	2	1	0	1	2	1	-2
15	Aja Holmes		05:51	0-0	0-0	0-0	0	0	0	0	0	0	0	0	0	0	0	-4
0	Caroline Germond		08:16	0-1	0-0	0-0	0	0	0	1	0	0	0	0	0	0	0	-11
Team							0	0	0			0		0				
Totals				4-15	1-2	3-6	2	4	6	8	4	12	2	3	4	2	1	-12

Shooting By Period		
4 th FG%	4-15	26.7%
3PT%	1-2	50.0%
FT%	3-6	50%
GM FG%	4-15	26.7%
3PT%	1-2	50.0%
FT%	3-6	50.0%

Dead Ball Rebounds: 2, 0

Technical Fouls::NONE

	BU	TCU
Biggest lead	24 (4 th 0:04)	0 (1 st 10:00)
Best Scoring Run	8(4 th 7:41)	7(4 th 5:16)
Lead Changes	0	
Times Tied	0	
Time with Lead	09:50	00:00

	BU	TCU
Points from		
Turnovers	6	3
Paint	14	6
Second Chance	5	2
Fast Breaks	4	1
Bench	7	2

Period by Period Scoring					
	1st	2nd	3rd	4th	TOT
BU	20	15	15	24	74
TCU	10	13	15	12	50



Baylor at TCU

01/02/21 Ed and Rae Schollmaier Arena, Fort Worth
2020-21 Women's Basketball

Game Time: 1:00 PM
Game Duration: 1:57
Attendance: 1,605

Officials: Felicia Grinter, Gina Cross, Roy Gulbeyan

Baylor - 39

NO.	Name	Min	FG	3P	FT	Rebounds			Fouls		TP	AS	TO	ST	Blocks		+/-
			M-A	M-A	M-A	OR	DR	TOT	PF	FD					BS	BA	
1	NaLyssa Smith	F 20:00	2-7	0-0	4-4	1	8	9	2	3	8	0	1	1	1	0	12
25	Queen Egbo	C 06:03	0-2	0-0	1-2	1	1	2	1	1	1	0	0	0	0	0	0
2	DiDi Richards	G 20:00	3-7	0-0	2-2	1	2	3	2	2	8	3	1	0	1	0	12
3	Trinity Oliver	G 07:23	0-3	0-0	0-0	2	0	2	1	0	0	0	0	0	0	1	0
12	Moon Ursin	G 20:00	6-9	2-2	1-1	1	3	4	1	1	15	3	1	0	1	1	12
20	Hannah Gusters	08:30	1-2	0-0	0-0	1	2	3	2	0	2	0	1	0	0	0	6
21	Dijonai Carrington	09:07	2-4	1-2	0-2	0	2	2	1	3	5	1	2	1	0	1	6
51	Caitlin Bickle	05:27	0-0	0-0	0-0	0	0	0	0	1	0	0	0	0	0	0	6
24	Sarah Andrews	03:30	0-0	0-0	0-0	0	0	0	0	0	0	0	0	0	0	0	6
Team						1	0	1			0		0				
Totals			14-34	3-4	8-11	8	18	26	10	11	39	7	6	2	3	3	12

Shooting By Period		
3 rd FG%	5-18	27.8%
3PT%	2-2	100.0%
FT%	3-4	75%
4 th FG%	9-16	56.3%
3PT%	1-2	50.0%
FT%	5-7	71.4%
GM FG%	14-34	41.2%
3PT%	3-4	75.0%
FT%	8-11	72.7%

Dead Ball Rebounds: 1, 0

Technical Fouls::NONE

TCU - 27

NO.	Name	Min	FG	3P	FT	Rebounds			Fouls		TP	AS	TO	ST	Blocks		+/-
			M-A	M-A	M-A	OR	DR	TOT	PF	FD					BS	BA	
5	Yummy Morris	F 14:49	4-5	0-0	0-0	1	2	3	2	0	8	0	0	0	0	0	-7
23	Michelle Berry	F 16:28	1-5	1-3	0-0	1	2	3	1	1	3	0	3	0	1	0	-12
22	Kayla Mokwuah	C 11:27	1-5	0-0	0-0	0	3	3	1	0	2	0	1	0	0	0	-6
1	Aahliyah Jackson	G 12:02	0-2	0-1	0-0	0	1	1	2	0	0	0	0	2	0	0	-2
20	Lauren Heard	G 18:07	1-7	0-0	7-12	1	2	3	2	8	9	4	1	2	0	1	-17
24	Adhel Tac	00:00															
13	Tavy Diggs	09:36	2-6	0-1	1-1	1	1	2	2	1	5	1	0	1	2	2	-1
15	Aja Holmes	08:28	0-0	0-0	0-0	0	0	0	0	0	0	0	0	0	0	0	-4
0	Caroline Germond	09:03	0-1	0-0	0-0	0	0	0	1	0	0	0	0	0	0	0	-11
Team						1	2	3			0		1				
Totals			9-31	1-5	8-13	5	13	18	11	10	27	5	6	5	3	3	-12

Shooting By Period		
3 rd FG%	5-16	31.3%
3PT%	0-3	0.0%
FT%	5-7	71.4%
4 th FG%	4-15	26.7%
3PT%	1-2	50.0%
FT%	3-6	50%
GM FG%	9-31	29.0%
3PT%	1-5	20.0%
FT%	8-13	61.5%

Dead Ball Rebounds: 4, 1

Technical Fouls::NONE

	BU	TCU
Biggest lead	24 (4 th 0:04)	0 (1 st 10:00)
Best Scoring Run	8(4 th 7:41)	7(4 th 5:16)
Lead Changes	0	
Times Tied	0	
Time with Lead	19:43	00:00

	BU	TCU
Points from		
Turnovers	8	3
Paint	18	14
Second Chance	8	4
Fast Breaks	6	1
Bench	7	5

Period by Period Scoring					
	1st	2nd	3rd	4th	TOT
BU	20	15	15	24	74
TCU	10	13	15	12	50



Baylor at TCU

01/02/21 Ed and Rae Schollmaier Arena, Fort Worth
2020-21 Women's Basketball

Game Time: 1:00 PM
Game Duration: 1:57
Attendance: 1,605

Officials: Felicia Grinter, Gina Cross, Roy Gulbeyan

{ Players => All; } FG Types => All; Results => All;

{ Players => All; } FG Types => All; Results => All;

TCU

Baylor

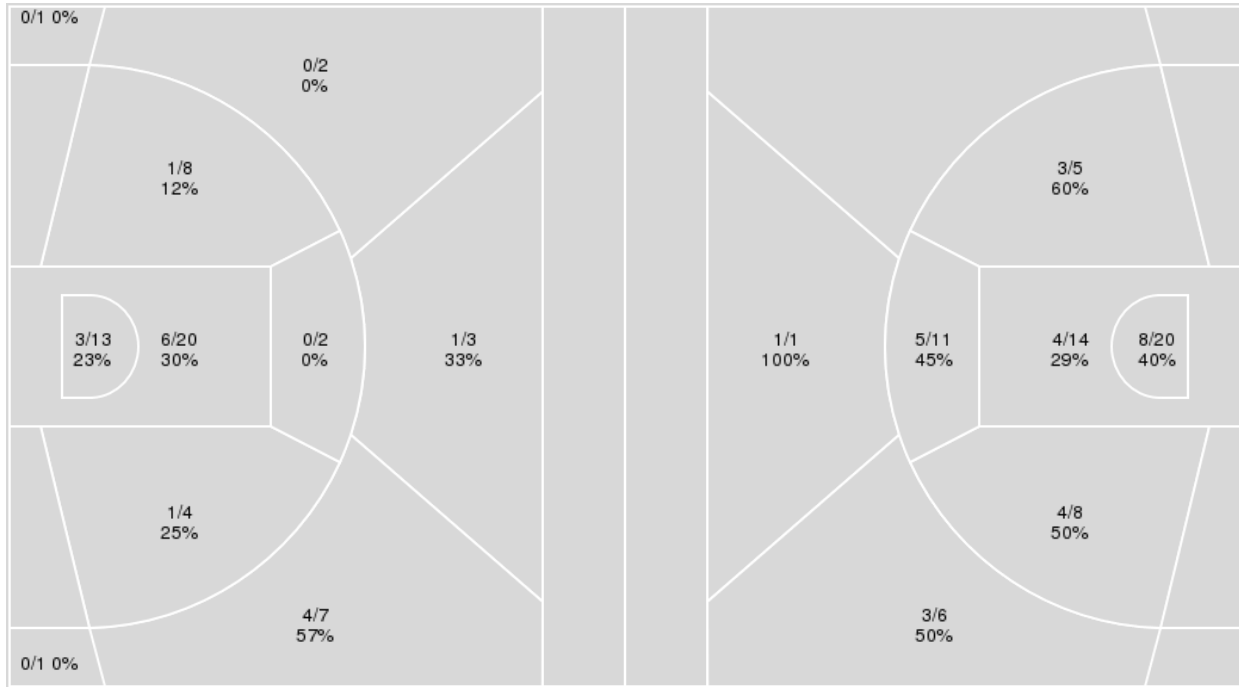

TCU	M/A	%
Field Goals	16/61	26
2 Points	11/47	23
3 Points	5/14	36
Free Throws	13/20	65

Baylor	M/A	%
Field Goals	28/65	43
2 Points	24/58	41
3 Points	4/7	57
Free Throws	14/19	74



Baylor at TCU

01/02/21 Ed and Rae Schollmaier Arena, Fort Worth
2020-21 Women's Basketball

Game Time: 1:00 PM
Game Duration: 1:57
Attendance: 1,605

Officials: Felicia Grinter, Gina Cross, Roy Gulbeyan

Baylor

No	Name	Mins		Score		Points Diff		Points per Min		Assists		Rebounds		Steals		Turnovers	
		On	Off	On	Off	On	Off	On	Off	On	Off	On	Off	On	Off	On	Off
1	NaLyssa Smith	36:19	03:41	67 - 47	7 - 3	20	4	1.84	1.90	15	2	45	7	7	0	17	0
2	DiDi Richards	40:00	00:00	74 - 50	0 - 0	24	0	1.85	0.00	17	0	52	0	7	0	17	0
3	Trinity Oliver	18:27	21:33	26 - 21	48 - 29	5	19	1.41	2.23	7	10	22	30	3	4	6	11
12	Moon Ursin	40:00	00:00	74 - 50	0 - 0	24	0	1.85	0.00	17	0	52	0	7	0	17	0
20	Hannah Gusters	19:01	20:59	40 - 24	34 - 26	16	8	2.10	1.62	10	7	25	27	3	4	10	7
21	Dijonai Carrington	11:14	28:46	25 - 16	49 - 34	9	15	2.23	1.70	4	13	16	36	1	6	4	13
24	Sarah Andrews	10:19	29:41	23 - 13	51 - 37	10	14	2.23	1.72	6	11	14	38	3	4	7	10
25	Queen Egbo	12:06	27:54	17 - 14	57 - 36	3	21	1.40	2.04	3	14	16	36	3	4	4	13
51	Caitlin Bickle	12:34	27:26	24 - 15	50 - 35	9	15	1.91	1.82	6	11	18	34	1	6	3	14

TCU

No	Name	Mins		Score		Points Diff		Points per Min		Assists		Rebounds		Steals		Turnovers	
		On	Off	On	Off	On	Off	On	Off	On	Off	On	Off	On	Off	On	Off
0	Caroline Germond	23:58	16:02	26 - 48	24 - 26	-22	-2	1.08	1.50	4	5	16	17	7	3	7	10
1	Aahliyah Jackson	31:44	08:16	41 - 55	9 - 19	-14	-10	1.29	1.09	7	2	27	6	9	1	14	3
5	Yummy Morris	20:20	19:40	26 - 45	24 - 29	-19	-5	1.28	1.22	6	3	19	14	3	7	9	8
13	Tavy Diggs	15:02	24:58	24 - 31	26 - 43	-7	-17	1.60	1.04	4	5	14	19	4	6	7	10
15	Aja Holmes	14:18	25:42	17 - 24	33 - 50	-7	-17	1.19	1.28	3	6	13	20	3	7	3	14
20	Lauren Heard	32:12	07:48	39 - 60	11 - 14	-21	-3	1.21	1.41	7	2	26	7	8	2	15	2
22	Kayla Mokwuah	20:04	19:56	22 - 32	28 - 42	-10	-14	1.10	1.40	3	6	17	16	5	5	11	6
23	Michelle Berry	32:05	07:55	40 - 61	10 - 13	-21	-3	1.25	1.26	7	2	26	7	8	2	15	2
24	Adhel Tac	10:17	29:43	15 - 14	35 - 60	1	-25	1.46	1.18	4	5	7	26	3	7	4	13



Baylor at TCU

01/02/21 Ed and Rae Schollmaier Arena, Fort Worth
2020-21 Women's Basketball

Game Time: 1:00 PM
Game Duration: 1:57
Attendance: 1,605

Officials: Felicia Grinter, Gina Cross, Roy Gulbeyan

Players => AllFG Types=>AllResults=>All

Baylor

All Field Goals

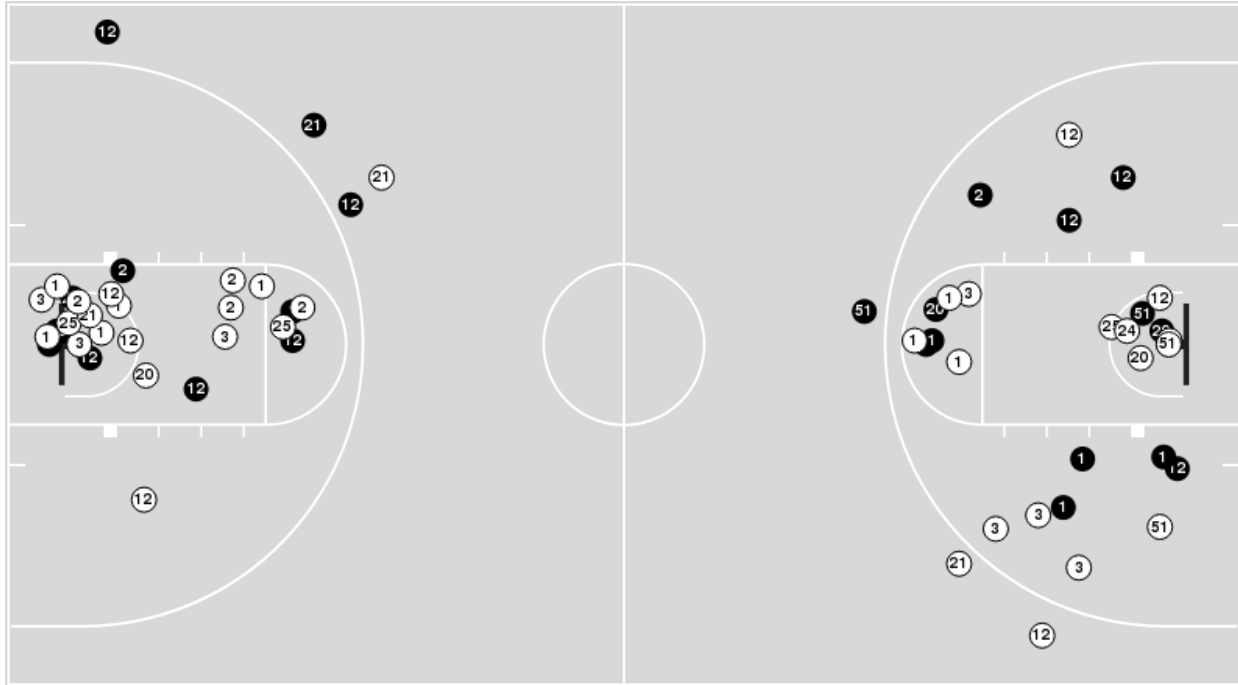

Blow Up Chart

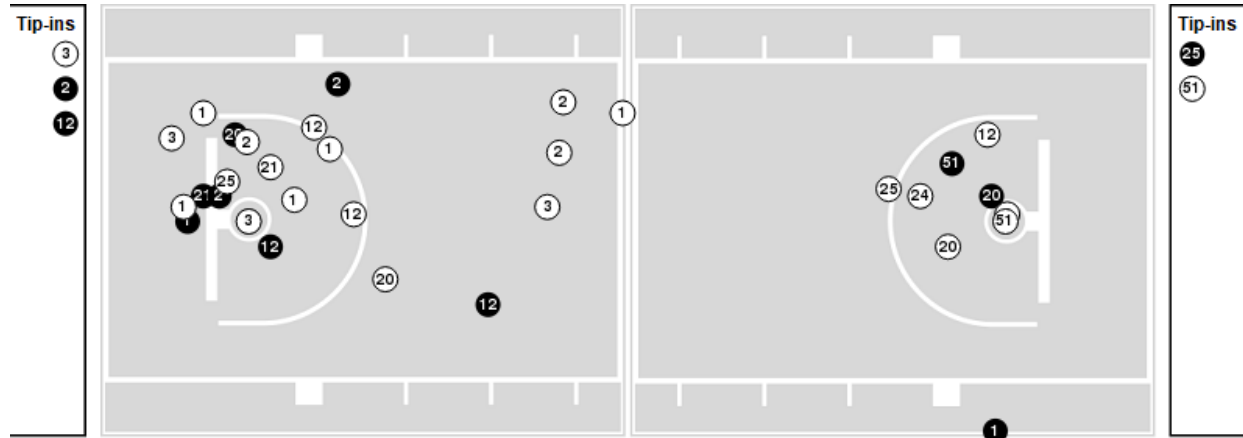

● Made ○ Missed N - Player Number

Baylor	M/A	%
Field Goals	28/65	43
2 Points	24/58	41
3 Points	4/7	57
Free Throws	14/19	74

Baylor	M/A	%
Points in the Paint	24 (12 / 34)	35
Fast Break Points	9 (7/8)	88
Second Chance Points	16 (10/15)	67
Effective FG%	46	



Baylor at TCU

01/02/21 Ed and Rae Schollmaier Arena, Fort Worth
2020-21 Women's Basketball

Game Time: 1:00 PM
Game Duration: 1:57
Attendance: 1,605

Officials: Felicia Grinter, Gina Cross, Roy Gulbeyan

Players => AllFG Types=>AllResults=>All

TCU

All Field Goals

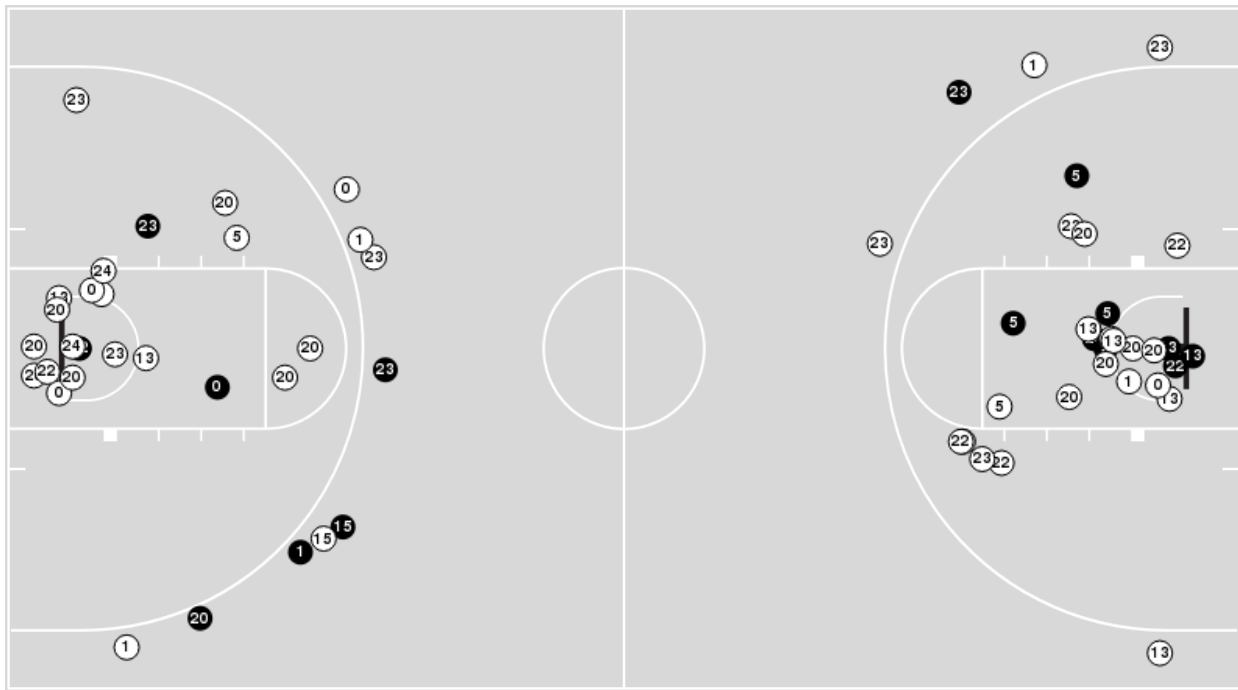

Blow Up Chart

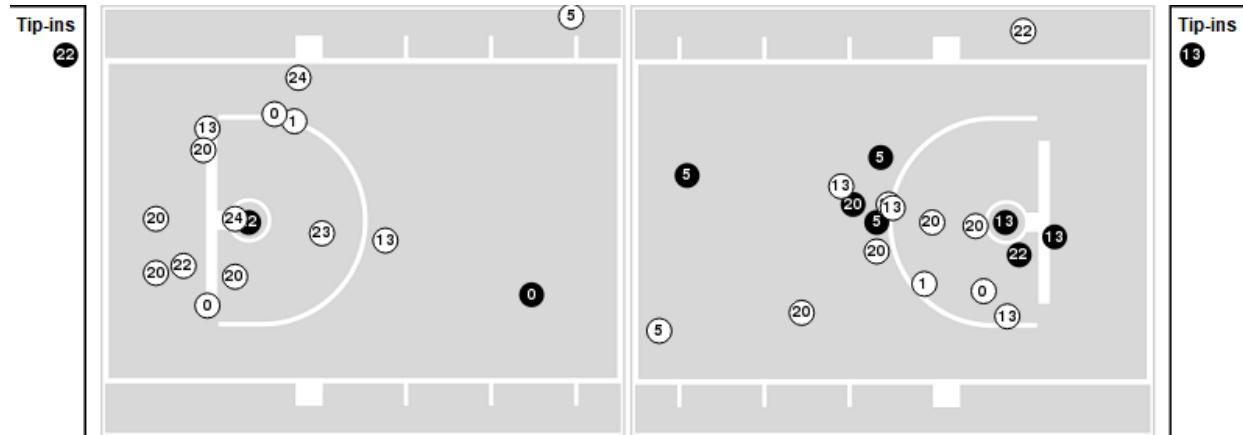

● Made ○ Missed N - Player Number

TCU	M/A	%
Field Goals	16/61	26
2 Points	11/47	23
3 Points	5/14	36
Free Throws	13/20	65

TCU	M/A	%
Points in the Paint	18 (9 / 33)	27
Fast Break Points	4 (4/6)	67
Second Chance Points	9 (4/10)	40
Effective FG%	30	



Officials: Felicia Grinter, Gina Cross, Roy Gulbeyan

Baylor

Lineup	Quarter On	Time On	Quarter Off	Time Off	Time on Court	Score	Score Diff	Reb	Stl	Tov	Ass	PPP
1- Smith N/ 2- Richards D/ 3- Oliver T/ 12- Ursin M/ 25- Egbo Q/	1	10:00	1	06:03	03:57	4-2	2	4	2	4	0	0.4566
1- Smith N/ 2- Richards D/ 12- Ursin M/ 20- Gusters H/ 21- Carrington D/	1	06:03	1	03:56	02:07	6-3	3	2	0	0	2	1.5000
1- Smith N/ 2- Richards D/ 12- Ursin M/ 20- Gusters H/ 24- Andrews S/	1	03:56	2	08:07	05:49	14-9	5	5	3	3	4	1.1905
1- Smith N/ 2- Richards D/ 12- Ursin M/ 24- Andrews S/ 51- Bickle C/	2	08:07	2	08:07	00:00	0-0	0	0	0	0	0	0.0000
1- Smith N/ 2- Richards D/ 3- Oliver T/ 12- Ursin M/ 51- Bickle C/	2	08:07	2	04:41	03:26	4-5	-1	4	0	2	2	0.8000
2- Richards D/ 3- Oliver T/ 12- Ursin M/ 25- Egbo Q/ 51- Bickle C/	2	04:41	2	02:35	02:06	4-3	1	5	0	0	1	1.3333
2- Richards D/ 3- Oliver T/ 12- Ursin M/ 20- Gusters H/ 51- Bickle C/	2	02:35	2	01:00	01:35	3-0	3	2	0	0	1	1.0000
1- Smith N/ 2- Richards D/ 12- Ursin M/ 20- Gusters H/ 24- Andrews S/	2	01:00	3	10:00	01:00	0-1	-1	4	0	2	0	0.0000
1- Smith N/ 2- Richards D/ 3- Oliver T/ 12- Ursin M/ 25- Egbo Q/	3	10:00	3	03:57	06:03	9-9	0	7	1	0	2	0.8272
1- Smith N/ 2- Richards D/ 3- Oliver T/ 12- Ursin M/ 20- Gusters H/	3	03:57	3	02:37	01:20	2-2	0	0	0	0	1	2.0000
1- Smith N/ 2- Richards D/ 12- Ursin M/ 20- Gusters H/ 21- Carrington D/	3	02:37	3	01:36	01:01	2-1	1	2	0	1	0	1.0638
1- Smith N/ 2- Richards D/ 12- Ursin M/ 21- Carrington D/ 51- Bickle C/	3	01:36	4	06:09	05:27	13-7	6	7	1	1	2	1.1818
1- Smith N/ 2- Richards D/ 12- Ursin M/ 20- Gusters H/ 21- Carrington D/	4	06:09	4	03:30	02:39	4-5	-1	5	0	2	0	0.6944
1- Smith N/ 2- Richards D/ 12- Ursin M/ 20- Gusters H/ 24- Andrews S/	4	03:30	4	00:00	03:30	9-3	6	5	0	2	2	1.4241



Official Basketball Rotations Summary - Final
Baylor at TCU
 01/02/21 Ed and Rae Schollmaier Arena, Fort Worth
 2020-21 Women's Basketball

Game Time: 1:00 PM
Game Duration: 1:57
Attendance: 1,605

Officials: Felicia Grinter, Gina Cross, Roy Gulbeyan

TCU

Lineup	Quarter On	Time On	Quarter Off	Time Off	Time on Court	Score	Score Diff	Reb	Stl	Tov	Ass	PPP
1- Jackson A/ 5- Morris Y/ 20- Heard L/ 22- Mokwuah K/ 23- Berry M/	1	10:00	1	08:15	01:45	0-3	-3	2	0	3	0	0.0000
1- Jackson A/ 13- Diggs T/ 20- Heard L/ 22- Mokwuah K/ 23- Berry M/	1	08:15	1	06:29	01:46	2-1	1	1	1	2	0	0.4098
1- Jackson A/ 13- Diggs T/ 20- Heard L/ 23- Berry M/ 24- Tac A/	1	06:29	1	04:55	01:34	3-2	1	2	1	1	1	1.0000
0- Germond C/ 1- Jackson A/ 5- Morris Y/ 13- Diggs T/ 23- Berry M/	1	04:55	1	02:49	02:06	2-10	-8	1	0	0	0	0.5155
0- Germond C/ 1- Jackson A/ 5- Morris Y/ 23- Berry M/ 24- Tac A/	1	02:49	1	01:09	01:40	3-4	-1	1	0	1	1	1.0000
0- Germond C/ 1- Jackson A/ 15- Holmes A/ 23- Berry M/ 24- Tac A/	1	01:09	2	10:00	01:09	0-0	0	2	0	1	0	0.0000
0- Germond C/ 1- Jackson A/ 20- Heard L/ 22- Mokwuah K/ 23- Berry M/	2	10:00	2	08:07	01:53	4-4	0	1	1	1	0	1.0000
0- Germond C/ 1- Jackson A/ 20- Heard L/ 23- Berry M/ 24- Tac A/	2	08:07	2	04:41	03:26	5-4	1	1	1	1	1	0.8333
0- Germond C/ 15- Holmes A/ 20- Heard L/ 23- Berry M/ 24- Tac A/	2	04:41	2	04:23	00:18	0-0	0	0	0	0	0	0.0000
0- Germond C/ 1- Jackson A/ 15- Holmes A/ 20- Heard L/ 24- Tac A/	2	04:23	2	03:13	01:10	3-4	-1	1	0	0	1	3.0000
0- Germond C/ 1- Jackson A/ 15- Holmes A/ 20- Heard L/ 22- Mokwuah K/	2	03:13	2	01:00	02:13	0-3	-3	3	0	1	0	0.0000
0- Germond C/ 1- Jackson A/ 15- Holmes A/ 22- Mokwuah K/ 24- Tac A/	2	01:00	3	10:00	01:00	1-0	1	0	1	0	0	0.3472
1- Jackson A/ 5- Morris Y/ 20- Heard L/ 22- Mokwuah K/ 23- Berry M/	3	10:00	3	04:39	05:21	7-8	-1	6	0	2	2	0.7085
1- Jackson A/ 5- Morris Y/ 13- Diggs T/ 20- Heard L/ 23- Berry M/	3	04:39	3	03:32	01:07	2-1	1	3	0	0	0	2.0000
1- Jackson A/ 5- Morris Y/ 13- Diggs T/ 20- Heard L/ 22- Mokwuah K/	3	03:32	3	02:37	00:55	2-2	0	1	0	1	1	0.6667
1- Jackson A/ 13- Diggs T/ 15- Holmes A/ 20- Heard L/ 22- Mokwuah K/	3	02:37	3	00:47	01:50	4-4	0	1	1	0	0	0.9524
0- Germond C/ 1- Jackson A/ 13- Diggs T/ 15- Holmes A/ 22- Mokwuah K/	3	00:47	4	10:00	00:47	0-0	0	1	0	0	0	0.0000
0- Germond C/ 13- Diggs T/ 20- Heard L/ 22- Mokwuah K/ 23- Berry M/	4	10:00	4	09:34	00:26	0-0	0	1	0	1	0	0.0000
0- Germond C/ 5- Morris Y/ 13- Diggs T/ 20- Heard L/ 23- Berry M/	4	09:34	4	07:53	01:41	0-6	-6	0	0	1	0	0.0000
5- Morris Y/ 13- Diggs T/ 15- Holmes A/ 20- Heard L/ 23- Berry M/	4	07:53	4	06:09	01:44	4-5	-1	1	0	1	1	1.0000
0- Germond C/ 5- Morris Y/ 13- Diggs T/ 15- Holmes A/ 23- Berry M/	4	06:09	4	05:03	01:06	5-0	5	2	1	0	1	2.5000
0- Germond C/ 5- Morris Y/ 15- Holmes A/ 20- Heard L/ 23- Berry M/	4	05:03	4	04:43	00:20	0-0	0	1	0	0	0	0.0000
0- Germond C/ 15- Holmes A/ 20- Heard L/ 22- Mokwuah K/ 23- Berry M/	4	04:43	4	04:06	00:37	0-2	-2	0	0	0	0	0.0000
0- Germond C/ 1- Jackson A/ 20- Heard L/ 22- Mokwuah K/ 23- Berry M/	4	04:06	4	02:35	01:31	2-5	-3	0	1	0	0	0.5155
0- Germond C/ 1- Jackson A/ 5- Morris Y/ 20- Heard L/ 23- Berry M/	4	02:35	4	02:04	00:31	1-0	1	0	2	0	0	1.1364
0- Germond C/ 5- Morris Y/ 15- Holmes A/ 20- Heard L/ 23- Berry M/	4	02:04	4	00:00	02:04	0-6	-6	1	0	0	0	0.0000



Baylor at TCU

01/02/21 Ed and Rae Schollmaier Arena, Fort Worth
2020-21 Women's Basketball

Game Time: 1:00 PM
Game Duration: 1:57
Attendance: 1,605

Officials: Felicia Grinter, Gina Cross, Roy Gulbeyan

Baylor

Lineup	Time	Score	Score Diff	Pts/Min	Reb	Stl	Tov	Ass	PPP
1- Smith N/ 2- Richards D/ 12- Ursin M/ 20- Gusters H/ 24- Andrews S/	10:19	23-13	10	2.2294	14	3	7	6	1.1454
1- Smith N/ 2- Richards D/ 3- Oliver T/ 12- Ursin M/ 25- Egbo Q/	10:00	13-11	2	1.3000	11	3	4	2	0.6619
1- Smith N/ 2- Richards D/ 12- Ursin M/ 20- Gusters H/ 21- Carrington D/	05:47	12-9	3	2.0749	9	0	3	2	1.0309
1- Smith N/ 2- Richards D/ 12- Ursin M/ 21- Carrington D/ 51- Bickle C/	05:27	13-7	6	2.3853	7	1	1	2	1.1818
1- Smith N/ 2- Richards D/ 3- Oliver T/ 12- Ursin M/ 51- Bickle C/	03:26	4-5	-1	1.1650	4	0	2	2	0.8000
2- Richards D/ 3- Oliver T/ 12- Ursin M/ 25- Egbo Q/ 51- Bickle C/	02:06	4-3	1	1.9048	5	0	0	1	1.3333
2- Richards D/ 3- Oliver T/ 12- Ursin M/ 20- Gusters H/ 51- Bickle C/	01:35	3-0	3	1.8947	2	0	0	1	1.0000
1- Smith N/ 2- Richards D/ 3- Oliver T/ 12- Ursin M/ 20- Gusters H/	01:20	2-2	0	1.5000	0	0	0	1	2.0000
1- Smith N/ 2- Richards D/ 12- Ursin M/ 24- Andrews S/ 51- Bickle C/	00:00	0-0	0	NaN	0	0	0	0	0.0000



Baylor at TCU

01/02/21 Ed and Rae Schollmaier Arena, Fort Worth
2020-21 Women's Basketball

Game Time: 1:00 PM
Game Duration: 1:57
Attendance: 1,605

Officials: Felicia Grinter, Gina Cross, Roy Gulbeyan

TCU

Lineup	Time	Score	Score Diff	Pts/Min	Reb	Stl	Tov	Ass	PPP
1- Jackson A/ 5- Morris Y/ 20- Heard L/ 22- Mokwuah K/ 23- Berry M/	07:06	7-11	-4	0.9859	8	0	5	2	0.5435
0- Germond C/ 1- Jackson A/ 20- Heard L/ 23- Berry M/ 24- Tac A/	03:26	5-4	1	1.4563	1	1	1	1	0.8333
0- Germond C/ 1- Jackson A/ 20- Heard L/ 22- Mokwuah K/ 23- Berry M/	03:24	6-9	-3	1.7647	1	2	1	0	0.7614
0- Germond C/ 5- Morris Y/ 15- Holmes A/ 20- Heard L/ 23- Berry M/	02:24	0-6	-6	0.0000	2	0	0	0	0.0000
0- Germond C/ 1- Jackson A/ 15- Holmes A/ 20- Heard L/ 22- Mokwuah K/	02:13	0-3	-3	0.0000	3	0	1	0	0.0000
0- Germond C/ 1- Jackson A/ 5- Morris Y/ 13- Diggs T/ 23- Berry M/	02:06	2-10	-8	0.9524	1	0	0	0	0.5155
1- Jackson A/ 13- Diggs T/ 15- Holmes A/ 20- Heard L/ 22- Mokwuah K/	01:50	4-4	0	2.1818	1	1	0	0	0.9524
1- Jackson A/ 13- Diggs T/ 20- Heard L/ 22- Mokwuah K/ 23- Berry M/	01:46	2-1	1	1.1321	1	1	2	0	0.4098
5- Morris Y/ 13- Diggs T/ 15- Holmes A/ 20- Heard L/ 23- Berry M/	01:44	4-5	-1	2.3077	1	0	1	1	1.0000
0- Germond C/ 5- Morris Y/ 13- Diggs T/ 20- Heard L/ 23- Berry M/	01:41	0-6	-6	0.0000	0	0	1	0	0.0000
0- Germond C/ 1- Jackson A/ 5- Morris Y/ 23- Berry M/ 24- Tac A/	01:40	3-4	-1	1.8000	1	0	1	1	1.0000
1- Jackson A/ 13- Diggs T/ 20- Heard L/ 23- Berry M/ 24- Tac A/	01:34	3-2	1	1.9149	2	1	1	1	1.0000
0- Germond C/ 1- Jackson A/ 15- Holmes A/ 20- Heard L/ 24- Tac A/	01:10	3-4	-1	2.5714	1	0	0	1	3.0000
0- Germond C/ 1- Jackson A/ 15- Holmes A/ 23- Berry M/ 24- Tac A/	01:09	0-0	0	0.0000	2	0	1	0	0.0000
1- Jackson A/ 5- Morris Y/ 13- Diggs T/ 20- Heard L/ 23- Berry M/	01:07	2-1	1	1.7910	3	0	0	0	2.0000
0- Germond C/ 5- Morris Y/ 13- Diggs T/ 15- Holmes A/ 23- Berry M/	01:06	5-0	5	4.5455	2	1	0	1	2.5000
0- Germond C/ 1- Jackson A/ 15- Holmes A/ 22- Mokwuah K/ 24- Tac A/	01:00	1-0	1	1.0000	0	1	0	0	0.3472
1- Jackson A/ 5- Morris Y/ 13- Diggs T/ 20- Heard L/ 22- Mokwuah K/	00:55	2-2	0	2.1818	1	0	1	1	0.6667
0- Germond C/ 1- Jackson A/ 13- Diggs T/ 15- Holmes A/ 22- Mokwuah K/	00:47	0-0	0	0.0000	1	0	0	0	0.0000
0- Germond C/ 15- Holmes A/ 20- Heard L/ 22- Mokwuah K/ 23- Berry M/	00:37	0-2	-2	0.0000	0	0	0	0	0.0000
0- Germond C/ 1- Jackson A/ 5- Morris Y/ 20- Heard L/ 23- Berry M/	00:31	1-0	1	1.9355	0	2	0	0	1.1364
0- Germond C/ 13- Diggs T/ 20- Heard L/ 22- Mokwuah K/ 23- Berry M/	00:26	0-0	0	0.0000	1	0	1	0	0.0000
0- Germond C/ 15- Holmes A/ 20- Heard L/ 23- Berry M/ 24- Tac A/	00:18	0-0	0	0.0000	0	0	0	0	0.0000