



Officials: Brian Garland, Scott Yarbrough, Chaney Muench

Lamar University - 53

Record: 1-5

NO.	Name	Min	FG			Rebounds			Fouls		TP	AS	TO	ST	Blocks		+/-
			M-A	M-A	M-A	OR	DR	TOT	PF	FD					BS	BA	
25	Bebe Galloway	C 24:57	1-2	0-0	1-4	2	5	7	3	4	3	1	3	0	3	0	-21
0	Kayla Mitchell	G 04:50	0-1	0-0	0-0	0	0	0	0	0	0	0	0	0	0	0	-8
2	Angel Hastings	G 26:27	7-18	4-12	4-6	0	1	1	4	5	22	1	2	0	0	1	-11
10	Malay McQueen	G 22:56	6-11	2-4	0-0	2	0	2	3	1	14	1	0	2	1	1	-15
21	Anyssia Gibbs	G 24:42	1-9	0-4	0-0	4	5	9	2	2	2	0	2	1	1	1	-22
5	M'Kayla Malone	19:30	2-5	2-3	0-0	1	1	2	4	1	6	1	1	1	0	0	-9
12	Micaela Wilson	07:56	0-2	0-0	0-0	0	1	1	0	0	0	0	1	1	0	0	3
1	Jadyn Pimentel	20:37	0-9	0-1	2-2	1	1	2	4	1	2	1	0	0	0	1	-11
32	Umaja Collins	15:03	1-5	0-0	2-2	1	2	3	2	4	4	1	1	0	0	1	-5
3	Sabria Dean	24:44	0-3	0-0	0-0	0	3	3	0	1	0	0	0	1	0	0	-20
24	Dijone' Flowers	00:56	0-2	0-1	0-0	0	0	0	0	0	0	0	0	0	0	0	-4
13	Shedricka Pierson	07:22	0-2	0-2	0-0	0	0	0	0	0	0	0	0	0	0	0	-7
Team						2	1	3			0		0				
<b>Totals</b>			18-69	8-27	9-14	13	20	33	22	19	53	6	10	6	5	5	-26

Technical Fouls: NONE

Shooting By Period		
1st FG%	4-17	23.5%
3PT%	1-6	16.7%
FT%	2-2	100%
2nd FG%	5-13	38.5%
3PT%	4-8	50.0%
FT%	2-6	33.3%
3rd FG%	7-21	33.3%
3PT%	2-6	33.3%
FT%	2-2	100%
4th FG%	2-18	11.1%
3PT%	1-7	14.3%
FT%	3-4	75%
GM FG%	18-69	26.1%
3PT%	8-27	29.6%
FT%	9-14	64.3%

Dead Ball Rebounds: 4, 0

TCU - 79

Record: 3-1

NO.	Name	Min	FG			Rebounds			Fouls		TP	AS	TO	ST	Blocks		+/-
			M-A	M-A	M-A	OR	DR	TOT	PF	FD					BS	BA	
5	Yummy Morris	F 23:06	8-11	0-0	4-6	2	2	4	1	4	20	0	2	0	0	2	11
23	Michelle Berry	F 33:34	2-6	0-2	0-0	3	7	10	4	1	4	3	6	0	0	1	14
1	Aahliyah Jackson	G 28:16	4-6	0-0	5-6	1	3	4	2	6	13	0	1	1	2	1	18
13	Tavy Diggs	G 30:04	2-6	0-0	0-0	0	7	7	0	0	4	4	2	0	2	0	18
20	Lauren Heard	G 33:24	5-11	2-3	4-5	1	9	10	1	7	16	5	2	1	0	0	23
0	Caroline Germond	17:24	1-2	0-1	0-0	0	1	1	3	1	2	4	0	0	0	0	7
22	Kayla Mokwuah	05:56	3-7	0-0	1-1	1	1	2	4	1	7	0	1	0	0	0	2
32	Patricia Morris	08:47	3-4	0-0	0-0	0	3	3	2	1	6	0	0	0	1	1	7
15	Aja Holmes	08:44	1-2	0-1	0-0	0	0	0	0	0	2	1	0	1	0	0	4
24	Adhel Tac	03:23	1-1	0-0	0-2	0	2	2	2	1	2	0	1	0	0	0	10
12	Aaliyah Morgan	03:49	0-0	0-0	0-0	0	2	2	0	0	0	1	0	0	0	0	5
4	Amari Conn	02:23	1-1	1-1	0-0	0	0	0	0	0	3	0	1	0	0	0	6
10	Emma Schmidt	01:10	0-0	0-0	0-0	1	0	1	0	0	0	0	0	0	0	0	5
Team						0	2	2			0		0				
<b>Totals</b>			31-57	3-8	14-20	9	39	48	19	22	79	18	16	3	5	5	26

Technical Fouls: NONE

Shooting By Period		
1st FG%	6-15	40.0%
3PT%	1-4	25.0%
FT%	2-3	66.7%
2nd FG%	7-16	43.8%
3PT%	0-2	0.0%
FT%	4-5	80%
3rd FG%	7-12	58.3%
3PT%	0-0	0.0%
FT%	7-9	77.8%
4th FG%	11-14	78.6%
3PT%	2-2	100.0%
FT%	1-3	33.3%
GM FG%	31-57	54.4%
3PT%	3-8	37.5%
FT%	14-20	70.0%

Dead Ball Rebounds: 3, 0

	LU	TCU
Biggest lead	2 (2 <sup>nd</sup> 8:11)	26 (4 <sup>th</sup> 0:24)
Best Scoring Run	10 (3 <sup>rd</sup> 9:17)	14 (2 <sup>nd</sup> 4:15)
Lead Changes	2	
Times Tied	3	
Time with Lead	00:26	37:10

	LU	TCU
Points from		
Turnovers	7	12
Paint	14	52
Second Chance	6	10
Fast Breaks	12	19
Bench	12	22

	Period by Period Scoring				
	1st	2nd	3rd	4th	TOT
LU	11	16	18	8	53
TCU	15	18	21	25	79



**Period 1**

**Period Starters:**

<b>TCU</b>	1 Jackson A	5 Morris Y	13 Diggs T	20 Heard L	23 Berry M
<b>LU</b>	0 Mtchell K	2 Hastings A	10 McQueen M	21 Gibbs A	25 Galloway B

Game Time	TCU	Score	Diff	LU
10:00	23 BERRY M jumpball won			25 GALLOWAY B jumpball lost
09:46	20 HEARD L 2pt FG outside the paint, pull up jump shot missed			
09:42				25 GALLOWAY B defensive rebound (1)
09:25				21 GIBBS A 3pt FG , jump shot missed
09:21	20 HEARD L defensive rebound (1)			
09:09	13 DIGGS T 2pt FG in the paint, turnaround jump shot missed			
09:06				21 GIBBS A defensive rebound (1)
09:00				2 HASTINGS A 3pt FG , jump shot missed
08:57	13 DIGGS T defensive rebound (1)			
08:52	20 HEARD L 3pt FG fast break, jump shot made (3)	<b>3-0</b>	<b>3</b>	
08:52	13 DIGGS T assist (1)			
08:22		<b>3-2</b>	<b>1</b>	10 MCQUEEN M 2pt FG outside the paint, pull up jump shot made (2)
07:55	5 MORRIS Y 2pt FG in the paint, layup made (2)	<b>5-2</b>	<b>3</b>	
07:55	23 BERRY M assist (1)			
07:31				0 MITCHELL K 2pt FG outside the paint, pull up jump shot missed
07:27	23 BERRY M defensive rebound (1)			
07:23	5 MORRIS Y turnover 3 seconds (1)			
07:11				21 GIBBS A 2pt FG from turnover in the paint, driving layup missed
07:09	13 DIGGS T defensive rebound (2)			
07:05	23 BERRY M turnover travel (1)			
06:41				21 GIBBS A 3pt FG from turnover, jump shot missed
06:39	20 HEARD L defensive rebound (2)			
06:35	20 HEARD L 2pt FG fast break in the paint, driving layup made (5)	<b>7-2</b>	<b>5</b>	
06:35	20 HEARD L foul drawn (1)			10 MCQUEEN M foul shooting (1 - 1)
06:35	20 HEARD L free throw fast break 1 - 1 made (6)	<b>8-2</b>	<b>6</b>	
06:13				2 HASTINGS A 3pt FG , jump shot missed
06:11				5 MALONE M offensive rebound (1)
06:04				12 WILSON M 2pt FG second chance outside the paint, turnaround jump shot missed
06:01	13 DIGGS T defensive rebound (3)			
05:49	22 MOKWUAH K 2pt FG in the paint, hook shot missed			
05:48				32 COLLINS U defensive rebound (1)
05:48	22 MOKWUAH K foul personal (1 - 1)			32 COLLINS U foul drawn (1)
05:19		<b>8-4</b>	<b>4</b>	2 HASTINGS A 2pt FG outside the paint, floating jump shot made (2)
05:19				5 MALONE M assist (1)
04:55	32 MORRIS P 2pt FG in the paint, turnaround jump shot made (2)	<b>10-4</b>	<b>6</b>	
04:55	20 HEARD L assist (1)			
04:25				1 PIMENTEL J 2pt FG outside the paint, jump shot blocked
04:25	13 DIGGS T block (1)			
04:21	32 MORRIS P defensive rebound (1)			
04:19	13 DIGGS T 2pt FG fast break in the paint, layup made (2)	<b>12-4</b>	<b>8</b>	



Official Basketball Play by Play - 1st Period  
**Lamar University at TCU**  
 12/09/20 Ed and Rae Schollmaier Arena, Fort Worth  
 2020-21 Women's Basketball

**Game Time:** 11:00 AM  
**Game Duration:** 1:53  
**Attendance:** 768

**Officials:** Brian Garland, Scott Yarbrough, Chaney Muench

Game Time	TCU	Score	Diff	LU
04:19	20 HEARD L assist (2)			
03:58		<b>12-7</b>	<b>5</b>	2 HASTINGS A 3pt FG , jump shot made (5)
03:48	0 GERMOND C 3pt FG , jump shot missed			
03:45	20 HEARD L offensive rebound (3)			
03:44	20 HEARD L 2pt FG second chance in the paint, layup missed			
03:40				12 WILSON M defensive rebound (1)
03:39	0 GERMOND C foul shooting (1 - 2)			2 HASTINGS A foul drawn (1)
03:39	Timeout media			
03:39		<b>12-8</b>	<b>4</b>	2 HASTINGS A free throw fast break 1 - 2 made (6)
03:39		<b>12-9</b>	<b>3</b>	2 HASTINGS A free throw fast break 2 - 2 made (7)
03:21	23 BERRY M turnover lost ball (2)			12 WILSON M steal (1)
03:10				32 COLLINS U 2pt FG from turnover in the paint, layup blocked
03:10	1 JACKSON A block (1)			
03:05	20 HEARD L defensive rebound (4)			
03:05	5 MORRIS Y foul drawn (1)			5 MALONE M foul shooting (1 - 2)
03:05	5 MORRIS Y free throw fast break 1 - 2 made (3)	<b>13-9</b>	<b>4</b>	
03:05	5 MORRIS Y free throw fast break 2 - 2 missed			
03:05				3 DEAN S defensive rebound (1)
02:58				1 PIMENTEL J 2pt FG in the paint, jump shot missed
02:56	5 MORRIS Y defensive rebound (1)			
02:42	5 MORRIS Y 2pt FG in the paint, layup missed			
02:36				32 COLLINS U defensive rebound (2)
02:27				1 PIMENTEL J 3pt FG , jump shot missed
02:24	5 MORRIS Y defensive rebound (2)			
02:15	20 HEARD L 2pt FG outside the paint, step back jump shot missed			
02:12	23 BERRY M offensive rebound (2)			
02:02	23 BERRY M 3pt FG second chance, jump shot missed			
01:59				1 PIMENTEL J defensive rebound (1)
01:53				12 WILSON M 2pt FG outside the paint, jump shot missed
01:50	1 JACKSON A defensive rebound (1)			
01:35	20 HEARD L foul drawn (2)			1 PIMENTEL J foul personal (1 - 3)
01:14	20 HEARD L 2pt FG in the paint, driving layup made (8)	<b>15-9</b>	<b>6</b>	
00:54				3 DEAN S 2pt FG outside the paint, pull up jump shot missed
00:50	23 BERRY M defensive rebound (3)			
00:42	15 HOLMES A 3pt FG , jump shot missed			
00:39				21 GIBBS A defensive rebound (2)
00:27		<b>15-11</b>	<b>4</b>	21 GIBBS A 2pt FG in the paint, driving layup made (2)
00:00	5 MORRIS Y turnover bad pass (2)			5 MALONE M steal (1)
<b>END OF PERIOD</b>				
<b>TCU 15-11 LU</b>				



Officials: Brian Garland, Scott Yarbrough, Chaney Muench

**Lamar University - 11**

NO.	Name	C/G	Min	FG			Rebounds			Fouls		TP	AS	TO	ST	Blocks		+/-
				M-A	M-A	M-A	OR	DR	TOT	PF	FD					BS	BA	
25	Bebe Galloway	C	04:06	0-0	0-0	0-0	0	1	1	0	0	0	0	0	0	0	0	-6
0	Kayla Mitchell	G	04:06	0-1	0-0	0-0	0	0	0	0	0	0	0	0	0	0	0	-6
2	Angel Hastings	G	07:56	2-4	1-3	2-2	0	0	0	0	1	7	0	0	0	0	0	-3
10	Malay McQueen	G	03:25	1-1	0-0	0-0	0	0	0	1	0	2	0	0	0	0	0	-5
21	Anyssia Gibbs	G	05:00	1-4	0-2	0-0	0	2	2	0	0	2	0	0	0	0	0	-5
5	MKayla Malone		06:35	0-0	0-0	0-0	1	0	1	1	0	0	1	0	1	0	0	1
12	Micaela Wilson		05:00	0-2	0-0	0-0	0	1	1	0	0	0	0	0	1	0	0	1
1	Jadyn Pimentel		04:19	0-3	0-1	0-0	0	1	1	1	0	0	0	0	0	0	1	2
32	Umaja Collins		05:54	0-1	0-0	0-0	0	2	2	0	1	0	0	0	0	0	1	2
3	Sabria Dean		03:39	0-1	0-0	0-0	0	1	1	0	0	0	0	0	0	0	0	-1
Team							0	0	0		0		0					
<b>Totals</b>				4-17	1-6	2-2	1	8	9	3	2	11	1	0	2	0	2	-4

Shooting By Period		
1st FG%	4-17	23.5%
3PT%	1-6	16.7%
FT%	2-2	100%
GM FG%	4-17	23.5%
3PT%	1-6	16.7%
FT%	2-2	100.0%

Dead Ball Rebounds: 0, 0

Technical Fouls: NONE

**TCU - 15**

NO.	Name	C/G	Min	FG			Rebounds			Fouls		TP	AS	TO	ST	Blocks		+/-
				M-A	M-A	M-A	OR	DR	TOT	PF	FD					BS	BA	
5	Yummy Morris	F	07:04	1-2	0-0	1-2	0	2	2	0	1	3	0	2	0	0	0	4
23	Michelle Berry	F	10:00	0-1	0-1	0-0	1	2	3	0	0	0	1	2	0	0	0	4
1	Aahliyah Jackson	G	07:04	0-0	0-0	0-0	0	1	1	0	0	0	0	0	0	1	0	4
13	Tavy Diggs	G	06:21	1-2	0-0	0-0	0	3	3	0	0	2	1	0	0	1	0	5
20	Lauren Heard	G	10:00	3-6	1-1	1-1	1	3	4	0	2	8	2	0	0	0	0	4
0	Caroline Germond		02:56	0-1	0-1	0-0	0	0	0	1	0	0	0	0	0	0	0	0
22	Kayla Mokwuah		00:47	0-1	0-0	0-0	0	0	0	1	0	0	0	0	0	0	0	1
32	Patricia Morris		02:09	1-1	0-0	0-0	0	1	1	0	0	2	0	0	0	0	0	-1
15	Aja Holmes		03:39	0-1	0-1	0-0	0	0	0	0	0	0	0	0	0	0	0	-1
Team							0	0	0		0		0					
<b>Totals</b>				6-15	1-4	2-3	2	12	14	2	3	15	4	4	0	2	0	4

Shooting By Period		
1st FG%	6-15	40.0%
3PT%	1-4	25.0%
FT%	2-3	66.7%
GM FG%	6-15	40.0%
3PT%	1-4	25.0%
FT%	2-3	66.7%

Dead Ball Rebounds: 0, 0

Technical Fouls: NONE

	LU	TCU
Biggest lead	0 (1st 10:00)	8 (1st 4:19)
Best Scoring Run	5 (1st 3:39)	5 (1st 6:35)
Lead Changes	0	
Times Tied	0	
Time with Lead	00:00	08:52

Points from	LU	TCU
Turnovers	0	0
Paint	2	10
Second Chance	0	0
Fast Breaks	2	9
Bench	0	2

	Period by Period Scoring				
	1st	2nd	3rd	4th	TOT
LU	11	16	18	8	53
TCU	15	18	21	25	79



**Period 2**

**Period Starters:**

<b>TCU</b>	0 Germond C	1 Jackson A	13 Diggs T	22 Mokuwah K	23 Berry M
<b>LU</b>	2 Hastings A	3 Dean S	5 Malone M	21 Gibbs A	32 Collins U

Game Time	TCU	Score	Diff	LU
09:46	22 MOKWUAH K foul shooting (2 - 1)			2 HASTINGS A foul drawn (2)
09:46		<b>15-12</b>	<b>3</b>	2 HASTINGS A free throw 1 - 2 made (8)
09:46				2 HASTINGS A free throw 2 - 2 missed
09:46	23 BERRY M defensive rebound (4)			
09:34	1 JACKSON A turnover bad pass (1)			
09:20	0 GERMOND C foul personal (2 - 2)			5 MALONE M foul drawn (1)
09:15				5 MALONE M 2pt FG from turnover in the paint, pull up jump shot missed
09:11				21 GIBBS A offensive rebound (3)
09:06				2 HASTINGS A 3pt FG from turnover second chance, jump shot missed
09:03	23 BERRY M defensive rebound (5)			
08:51	13 DIGGS T 2pt FG outside the paint, turnaround jump shot missed			
08:45				21 GIBBS A defensive rebound (4)
08:32		<b>15-15</b>	<b>0</b>	5 MALONE M 3pt FG , jump shot made (3)
08:32				32 COLLINS U assist (1)
08:16	23 BERRY M 2pt FG in the paint, layup blocked			
08:16				21 GIBBS A block (1)
08:12				2 HASTINGS A defensive rebound (1)
08:11		<b>15-17</b>	<b>-2</b>	2 HASTINGS A 2pt FG fast break in the paint, driving layup made (10)
07:59	20 HEARD L foul drawn (3)			21 GIBBS A foul personal (1 - 1)
07:50	23 BERRY M 3pt FG , jump shot missed			
07:45	5 MORRIS Y offensive rebound (3)			
07:45	5 MORRIS Y 2pt FG second chance in the paint, layup made (5)	<b>17-17</b>	<b>0</b>	
07:32				5 MALONE M 2pt FG outside the paint, jump shot missed
07:28	20 HEARD L defensive rebound (5)			
07:20	5 MORRIS Y 2pt FG in the paint, layup made (7)	<b>19-17</b>	<b>2</b>	
07:20	23 BERRY M assist (2)			
07:00				32 COLLINS U turnover 3 seconds (1)
06:44	5 MORRIS Y 2pt FG from turnover in the paint, layup made (9)	<b>21-17</b>	<b>4</b>	
06:44	13 DIGGS T assist (2)			
06:44	5 MORRIS Y foul drawn (2)			1 PIMENTEL J foul shooting (2 - 2)
06:44	5 MORRIS Y free throw 1 - 1 missed			
06:44	23 BERRY M offensive rebound (6)			
06:44	23 BERRY M foul drawn (1)			21 GIBBS A foul personal (2 - 3)
06:42	5 MORRIS Y 2pt FG second chance in the paint, layup blocked			
06:42				25 GALLOWAY B block (1)
06:36				25 GALLOWAY B defensive rebound (2)
06:36	1 JACKSON A foul drawn (1)			25 GALLOWAY B foul offensive (1 - 4)
06:36				25 GALLOWAY B turnover offensive (1)
06:19	23 BERRY M 2pt FG from turnover in the paint, jump shot made (2)	<b>23-17</b>	<b>6</b>	
06:19	13 DIGGS T assist (3)			
06:05	1 JACKSON A steal (1)			2 HASTINGS A turnover bad pass (1)
06:00	23 BERRY M foul offensive (1 - 3)			2 HASTINGS A foul drawn (3)



Official Basketball PlaybyPlay - 2nd Period  
**Lamar University at TCU**  
 12/09/20 Ed and Rae Schollmaier Arena, Fort Worth  
 2020-21 Women's Basketball

Game Time: 11:00 AM  
 Game Duration: 1:53  
 Attendance: 768

Officials: Brian Garland, Scott Yarbrough, Chaney Muench

Game Time	TCU	Score	Diff	LU
06:00	23 BERRY M turnover offensive (3)			
05:46	20 HEARD L foul drawn (4)			5 MALONE M foul offensive (2 - 5)
05:46				5 MALONE M turnover offensive (1)
05:24	5 MORRIS Y 2pt FG from turnover in the paint, driving layup made (11)	<b>25-17</b>	<b>8</b>	
05:07	5 MORRIS Y foul shooting (1 - 4)			25 GALLOWAY B foul drawn (1)
05:07				25 GALLOWAY B free throw 1 - 2 missed
05:07				offensive dead ball rebound (1)
05:07				25 GALLOWAY B free throw 2 - 2 missed
05:07	20 HEARD L defensive rebound (6)			
04:53	1 JACKSON A foul drawn (2)			2 HASTINGS A foul personal (1 - 6)
04:53	Timeout media			
04:53	1 JACKSON A free throw 1 - 2 made (1)	<b>26-17</b>	<b>9</b>	
04:53	1 JACKSON A free throw 2 - 2 made (2)	<b>27-17</b>	<b>10</b>	
04:38				24 FLOWERS D 2pt FG in the paint, driving layup missed
04:35	23 BERRY M defensive rebound (7)			
04:15	1 JACKSON A 2pt FG in the paint, layup made (4)	<b>29-17</b>	<b>12</b>	
04:00				24 FLOWERS D 3pt FG , jump shot missed
03:59	defensive rebound (22)			
03:41	jump ball situation			
03:26	20 HEARD L 3pt FG , jump shot missed			
03:23				21 GIBBS A defensive rebound (5)
03:11				5 MALONE M 3pt FG , jump shot missed
03:06	1 JACKSON A defensive rebound (2)			
02:54	20 HEARD L 2pt FG outside the paint, jump shot missed			
02:50	23 BERRY M offensive rebound (8)			
02:50	23 BERRY M 2pt FG second chance in the paint, layup missed			
02:49				25 GALLOWAY B defensive rebound (3)
02:49	32 MORRIS P foul personal (1 - 5)			25 GALLOWAY B foul drawn (2)
02:49				25 GALLOWAY B free throw fast break 1 - 2 missed
02:49				offensive dead ball rebound (2)
02:49		<b>29-18</b>	<b>11</b>	25 GALLOWAY B free throw fast break 2 - 2 made (1)
02:27	13 DIGGS T turnover travel (1)			
02:11		<b>29-21</b>	<b>8</b>	10 MCQUEEN M 3pt FG from turnover, jump shot made (5)
02:11				25 GALLOWAY B assist (1)
01:55	20 HEARD L 2pt FG in the paint, driving layup made (10)	<b>31-21</b>	<b>10</b>	
01:34	20 HEARD L steal (1)			12 WILSON M turnover bad pass (1)
01:31	20 HEARD L foul drawn (5)			5 MALONE M foul shooting (3 - 7)
01:31	20 HEARD L free throw fast break 1 - 2 made (11)	<b>32-21</b>	<b>11</b>	
01:31	20 HEARD L free throw fast break 2 - 2 made (12)	<b>33-21</b>	<b>12</b>	
01:11		<b>33-24</b>	<b>9</b>	2 HASTINGS A 3pt FG , jump shot made (13)
01:11				10 MCQUEEN M assist (1)
00:55	20 HEARD L turnover bad pass (1)			10 MCQUEEN M steal (1)
00:52				10 MCQUEEN M 2pt FG from turnover in the paint, layup blocked
00:52	1 JACKSON A block (2)			
00:52				offensive rebound (16)
00:49				2 HASTINGS A 3pt FG from turnover second chance, jump shot missed
00:46	1 JACKSON A defensive rebound (3)			
00:39	5 MORRIS Y 2pt FG in the paint, layup blocked			
00:39				25 GALLOWAY B block (2)



Official Basketball Play by Play - 2nd Period  
**Lamar University at TCU**  
 12/09/20 Ed and Rae Schollmaier Arena, Fort Worth  
 2020-21 Women's Basketball

**Game Time:** 11:00 AM  
**Game Duration:** 1:53  
**Attendance:** 768

**Officials:** Brian Garland, Scott Yarbrough, Chaney Muench

Game Time	TCU	Score	Diff	LU
00:38				defensive rebound (17)
00:29	1 JACKSON A foul drawn (3)			25 GALLOWAY B foul offensive (2 - 8)
00:29				25 GALLOWAY B turnover offensive (2)
00:11	13 DIGGS T 2pt FG from turnover outside the paint, jump shot missed			
00:08	5 MORRIS Y offensive rebound (4)			
00:08	20 HEARD L foul offensive (1 - 6)			2 HASTINGS A foul drawn (4)
00:08	20 HEARD L turnover offensive (2)			
00:01		<b>33-27</b>	<b>6</b>	2 HASTINGS A 3pt FG fast break from turnover, pull up jump shot made (16)
<b>END OF PERIOD</b>				
<b>TCU 33-27 LU</b>				



Officials: Brian Garland, Scott Yarbrough, Chaney Muench

**Lamar University - 16**

NO.	Name	C	Min	FG			Rebounds			Fouls		TP	AS	TO	ST	Blocks		+/-
				M-A	3P-M-A	FT-M-A	OR	DR	TOT	PF	FD					BS	BA	
25	Bebe Galloway	C	07:00	0-0	0-0	1-4	0	2	2	2	2	1	1	2	0	2	0	-4
0	Kayla Mitchell	G	00:44	0-0	0-0	0-0	0	0	0	0	0	0	0	0	0	0	0	-2
2	Angel Hastings	G	06:38	3-5	2-4	1-2	0	1	1	1	3	9	0	1	0	0	0	0
10	Malay McQueen	G	05:46	1-2	1-1	0-0	0	0	0	0	0	3	1	0	1	0	1	0
21	Anyssia Gibbs	G	07:11	0-0	0-0	0-0	1	2	3	2	0	0	0	0	0	1	0	-7
32	Umaja Collins		03:00	0-0	0-0	0-0	0	0	0	0	0	0	1	1	0	0	0	2
1	Jadyn Pimentel		00:16	0-0	0-0	0-0	0	0	0	1	0	0	0	0	0	0	0	-2
3	Sabria Dean		09:00	0-0	0-0	0-0	0	0	0	0	0	0	0	0	0	0	0	2
24	Dijone' Flowers		00:56	0-2	0-1	0-0	0	0	0	0	0	0	0	0	0	0	0	-4
5	MKayla Malone		06:40	1-4	1-2	0-0	0	0	0	2	1	3	0	1	0	0	0	0
12	Micaela Wilson		01:18	0-0	0-0	0-0	0	0	0	0	0	0	0	1	0	0	0	1
13	Shedricka Pierson		01:31	0-0	0-0	0-0	0	0	0	0	0	0	0	0	0	0	0	4
Team							1	1	2			0		0				
<b>Totals</b>				5-13	4-8	2-6	2	6	8	8	6	16	3	6	1	3	1	-2

Shooting By Period		
2 <sup>nd</sup> FG%	5-13	38.5%
3PT%	4-8	50.0%
FT%	2-6	33.3%
GM FG%	5-13	38.5%
3PT%	4-8	50.0%
FT%	2-6	33.3%

Dead Ball Rebounds: 2, 0

Technical Fouls: NONE

**TCU - 18**

NO.	Name	F	Min	FG			Rebounds			Fouls		TP	AS	TO	ST	Blocks		+/-
				M-A	3P-M-A	FT-M-A	OR	DR	TOT	PF	FD					BS	BA	
5	Yummy Morris	F	07:28	4-6	0-0	0-1	2	0	2	1	1	8	0	0	0	0	2	-2
23	Michelle Berry	F	10:00	1-4	0-1	0-0	2	3	5	1	1	2	1	1	0	0	1	2
1	Aahliyah Jackson	G	10:00	1-1	0-0	2-2	0	2	2	0	3	4	0	1	1	1	0	2
13	Tavy Diggs	G	08:48	0-2	0-0	0-0	0	0	0	0	0	0	2	1	0	0	0	-2
20	Lauren Heard	G	09:20	1-3	0-1	2-2	0	2	2	1	3	4	0	2	1	0	0	3
15	Aja Holmes		00:00															
0	Caroline Germond		00:40	0-0	0-0	0-0	0	0	0	1	0	0	0	0	0	0	0	-1
22	Kayla Mokwuah		00:14	0-0	0-0	0-0	0	0	0	1	0	0	0	0	0	0	0	0
32	Patricia Morris		02:18	0-0	0-0	0-0	0	0	0	1	0	0	0	0	0	0	0	4
24	Adhel Tac		01:12	0-0	0-0	0-0	0	0	0	0	0	0	0	0	0	0	0	4
Team							0	1	1			0		0				
<b>Totals</b>				7-16	0-2	4-5	4	8	12	6	8	18	3	5	2	1	3	2

Shooting By Period		
2 <sup>nd</sup> FG%	7-16	43.8%
3PT%	0-2	0.0%
FT%	4-5	80%
GM FG%	7-16	43.8%
3PT%	0-2	0.0%
FT%	4-5	80.0%

Dead Ball Rebounds: 0, 0

Technical Fouls: NONE

	LU	TCU
Biggest lead	2 (2 <sup>nd</sup> 8:11)	12 (2 <sup>nd</sup> 4:15)
Best Scoring Run	6 (2 <sup>nd</sup> 8:11)	14 (2 <sup>nd</sup> 4:15)
Lead Changes	2	
Times Tied	2	
Time with Lead	00:26	08:34

	LU	TCU
Points from		
Turnovers	6	8
Paint	2	14
Second Chance	0	2
Fast Breaks	6	2
Bench	3	0

	Period by Period Scoring				
	1st	2nd	3rd	4th	TOT
LU	11	16	18	8	53
TCU	15	18	21	25	79



Officials: Brian Garland, Scott Yarbrough, Chaney Muench

**Lamar University - 27**

NO.	Name	C/G	Min	FG			Rebounds			Fouls		TP	AS	TO	ST	Blocks		+/-
				M-A	M-A	M-A	OR	DR	TOT	PF	FD					BS	BA	
25	Bebe Galloway	C	11:06	0-0	0-0	1-4	0	3	3	2	2	1	1	2	0	2	0	-10
0	Kayla Mitchell	G	04:50	0-1	0-0	0-0	0	0	0	0	0	0	0	0	0	0	0	-8
2	Angel Hastings	G	14:34	5-9	3-7	3-4	0	1	1	1	4	16	0	1	0	0	0	-3
10	Malay McQueen	G	09:11	2-3	1-1	0-0	0	0	0	1	0	5	1	0	1	0	1	-5
21	Anyssia Gibbs	G	12:11	1-4	0-2	0-0	1	4	5	2	0	2	0	0	0	1	0	-12
5	M'Kayla Malone		13:15	1-4	1-2	0-0	1	0	1	3	1	3	1	1	1	0	0	1
12	Micaela Wilson		06:18	0-2	0-0	0-0	0	1	1	0	0	0	0	1	1	0	0	2
1	Jadyn Pimentel		04:35	0-3	0-1	0-0	0	1	1	2	0	0	0	0	0	0	1	0
32	Umaja Collins		08:54	0-1	0-0	0-0	0	2	2	0	1	0	1	1	0	0	1	4
3	Sabria Dean		12:39	0-1	0-0	0-0	0	1	1	0	0	0	0	0	0	0	0	1
24	Dijone' Flowers		00:56	0-2	0-1	0-0	0	0	0	0	0	0	0	0	0	0	0	-4
13	Shedricka Pierson		01:31	0-0	0-0	0-0	0	0	0	0	0	0	0	0	0	0	0	4
Team							1	1	2			0		0				
<b>Totals</b>				9-30	5-14	4-8	3	14	17	11	8	27	4	6	3	3	3	-6

Shooting By Period		
1st FG%	4-17	23.5%
3PT%	1-6	16.7%
FT%	2-2	100%
2nd FG%	5-13	38.5%
3PT%	4-8	50.0%
FT%	2-6	33.3%
GM FG%	9-30	30.0%
3PT%	5-14	35.7%
FT%	4-8	50.0%

Dead Ball Rebounds: 2, 0

Technical Fouls: NONE

**TCU - 33**

NO.	Name	C/G	Min	FG			Rebounds			Fouls		TP	AS	TO	ST	Blocks		+/-
				M-A	M-A	M-A	OR	DR	TOT	PF	FD					BS	BA	
5	Yummy Morris	F	14:32	5-8	0-0	1-3	2	2	4	1	2	11	0	2	0	0	2	2
23	Michelle Berry	F	20:00	1-5	0-2	0-0	3	5	8	1	1	2	2	3	0	0	1	6
1	Aahliyah Jackson	G	17:04	1-1	0-0	2-2	0	3	3	0	3	4	0	1	1	2	0	6
13	Tavy Diggs	G	15:09	1-4	0-0	0-0	0	3	3	0	0	2	3	1	0	1	0	3
20	Lauren Heard	G	19:20	4-9	1-2	3-3	1	5	6	1	5	12	2	2	1	0	0	7
0	Caroline Germond		03:36	0-1	0-1	0-0	0	0	0	2	0	0	0	0	0	0	0	-1
22	Kayla Mokwuah		01:01	0-1	0-0	0-0	0	0	0	2	0	0	0	0	0	0	0	1
32	Patricia Morris		04:27	1-1	0-0	0-0	0	1	1	1	0	2	0	0	0	0	0	3
15	Aja Holmes		03:39	0-1	0-1	0-0	0	0	0	0	0	0	0	0	0	0	0	-1
24	Adhel Tac		01:12	0-0	0-0	0-0	0	0	0	0	0	0	0	0	0	0	0	4
Team							0	1	1			0		0				
<b>Totals</b>				13-31	1-6	6-8	6	20	26	8	11	33	7	9	2	3	3	6

Shooting By Period		
1st FG%	6-15	40.0%
3PT%	1-4	25.0%
FT%	2-3	66.7%
2nd FG%	7-16	43.8%
3PT%	0-2	0.0%
FT%	4-5	80%
GM FG%	13-31	41.9%
3PT%	1-6	16.7%
FT%	6-8	75.0%

Dead Ball Rebounds: 0, 0

Technical Fouls: NONE

	LU	TCU
Biggest lead	2 (2nd 8:11)	12 (2nd 4:15)
Best Scoring Run	8 (2nd 8:11)	14 (2nd 4:15)
Lead Changes	2	
Times Tied	2	
Time with Lead	00:26	17:40

Points from	LU	TCU
Turnovers	6	8
Paint	4	24
Second Chance	0	2
Fast Breaks	8	11
Bench	3	2

	Period by Period Scoring				
	1st	2nd	3rd	4th	TOT
LU	11	16	18	8	53
TCU	15	18	21	25	79



**Period 3**

**Period Starters:**

<b>TCU</b>	1 Jackson A	5 Morris Y	13 Diggs T	20 Heard L	23 Berry M
<b>LU</b>	1 Pimentel J	2 Hastings A	10 McQueen M	21 Gibbs A	25 Galloway B

Game Time	TCU	Score	Diff	LU
09:47				2 HASTINGS A 2pt FG in the paint, layup missed
09:41				25 GALLOWAY B offensive rebound (4)
09:41		<b>33-29</b>	<b>4</b>	25 GALLOWAY B 2pt FG second chance in the paint, layup made (3)
09:35	20 HEARD L foul drawn (6)			1 PIMENTEL J foul personal (3 - 1)
09:23	1 JACKSON A 2pt FG in the paint, layup missed			
09:21				25 GALLOWAY B defensive rebound (5)
09:17		<b>33-31</b>	<b>2</b>	10 MCQUEEN M 2pt FG fast break in the paint, layup made (7)
09:17				2 HASTINGS A assist (1)
08:57	1 JACKSON A foul drawn (4)			10 MCQUEEN M foul shooting (2 - 2)
08:57	1 JACKSON A free throw 1 - 2 missed			
08:57	offensive dead ball rebound (1)			
08:57	1 JACKSON A free throw 2 - 2 made (5)	<b>34-31</b>	<b>3</b>	
08:26				1 PIMENTEL J 2pt FG outside the paint, pull up jump shot missed
08:23	23 BERRY M defensive rebound (9)			
07:54	13 DIGGS T 2pt FG in the paint, jump shot missed			
07:51				25 GALLOWAY B defensive rebound (6)
07:27		<b>34-33</b>	<b>1</b>	2 HASTINGS A 2pt FG outside the paint, step back jump shot made (18)
07:07	5 MORRIS Y 2pt FG in the paint, driving layup made (13)	<b>36-33</b>	<b>3</b>	
06:49		<b>36-36</b>	<b>0</b>	10 MCQUEEN M 3pt FG , jump shot made (10)
06:19	0 GERMOND C 2pt FG in the paint, driving layup made (2)	<b>38-36</b>	<b>2</b>	
06:05				2 HASTINGS A 3pt FG , jump shot missed
06:02	defensive rebound (28)			
05:44	13 DIGGS T turnover bad pass (2)			10 MCQUEEN M steal (2)
05:38				21 GIBBS A 2pt FG from turnover in the paint, layup missed
05:34	13 DIGGS T defensive rebound (4)			
05:31	20 HEARD L 2pt FG in the paint, driving layup missed			
05:28				3 DEAN S defensive rebound (2)
05:21				1 PIMENTEL J 2pt FG outside the paint, pull up jump shot missed
05:18	13 DIGGS T defensive rebound (5)			
05:13	13 DIGGS T 2pt FG fast break in the paint, pull up jump shot made (4)	<b>40-36</b>	<b>4</b>	
04:54				21 GIBBS A turnover bad pass (1)
04:54	Timeout media			
04:37	23 BERRY M 2pt FG from turnover outside the paint, jump shot made (4)	<b>42-36</b>	<b>6</b>	
04:37	0 GERMOND C assist (1)			
04:20				10 MCQUEEN M 3pt FG , jump shot missed
04:18				10 MCQUEEN M offensive rebound (1)
04:13		<b>42-38</b>	<b>4</b>	10 MCQUEEN M 2pt FG second chance in the paint, driving layup made (12)
03:51	5 MORRIS Y foul drawn (3)			32 COLLINS U foul shooting (1 - 3)
03:51	5 MORRIS Y free throw 1 - 2 made (14)	<b>43-38</b>	<b>5</b>	
03:51	5 MORRIS Y free throw 2 - 2 made (15)	<b>44-38</b>	<b>6</b>	



Official Basketball Play by Play - 3rd Period  
**Lamar University at TCU**  
 12/09/20 Ed and Rae Schollmaier Arena, Fort Worth  
 2020-21 Women's Basketball

**Game Time:** 11:00 AM  
**Game Duration:** 1:53  
**Attendance:** 768

**Officials:** Brian Garland, Scott Yarbrough, Chaney Muench

Game Time	TCU	Score	Diff	LU
03:28				1 PIMENTEL J 2pt FG outside the paint, pull up jump shot missed
03:24	20 HEARD L defensive rebound (7)			
03:23	22 MOKWUJAH K foul offensive (3 - 1)			32 COLLINS U foul drawn (2)
03:23	22 MOKWUJAH K turnover offensive (1)			
02:58				32 COLLINS U 2pt FG from turnover in the paint, layup missed
02:55	13 DIGGS T defensive rebound (6)			
02:48	22 MOKWUJAH K 2pt FG in the paint, layup made (2)	<b>46-38</b>	<b>8</b>	
02:48	20 HEARD L assist (3)			
02:40	0 GERMOND C foul shooting (3 - 2)			1 PIMENTEL J foul drawn (1)
02:40		<b>46-39</b>	<b>7</b>	1 PIMENTEL J free throw fast break 1 - 2 made (1)
02:40		<b>46-40</b>	<b>6</b>	1 PIMENTEL J free throw fast break 2 - 2 made (2)
02:32	20 HEARD L foul drawn (7)			1 PIMENTEL J foul shooting (4 - 4)
02:32	20 HEARD L free throw fast break 1 - 2 missed			
02:32	offensive dead ball rebound (2)			
02:32	20 HEARD L free throw fast break 2 - 2 made (13)	<b>47-40</b>	<b>7</b>	
02:04				2 HASTINGS A 3pt FG , jump shot missed
02:01				10 MCQUEEN M offensive rebound (2)
02:01		<b>47-42</b>	<b>5</b>	10 MCQUEEN M 2pt FG second chance in the paint, layup made (14)
01:50	22 MOKWUJAH K 2pt FG in the paint, layup made (4)	<b>49-42</b>	<b>7</b>	
01:50	20 HEARD L assist (4)			
01:28				13 PIERSON S 3pt FG , jump shot missed
01:25	20 HEARD L defensive rebound (8)			
01:15	22 MOKWUJAH K 2pt FG in the paint, layup missed			
01:14	22 MOKWUJAH K offensive rebound (1)			
01:14	22 MOKWUJAH K 2pt FG second chance in the paint, layup made (6)	<b>51-42</b>	<b>9</b>	
01:14	22 MOKWUJAH K foul drawn (1)			10 MCQUEEN M foul shooting (3 - 5)
01:14	22 MOKWUJAH K free throw 1 - 1 made (7)	<b>52-42</b>	<b>10</b>	
00:59	23 BERRY M foul personal (2 - 3)			25 GALLOWAY B foul drawn (3)
00:52				3 DEAN S 2pt FG outside the paint, jump shot missed
00:47				21 GIBBS A offensive rebound (6)
00:47				21 GIBBS A 2pt FG second chance in the paint, layup missed
00:42				25 GALLOWAY B offensive rebound (7)
00:42				25 GALLOWAY B 2pt FG second chance in the paint, layup missed
00:42	22 MOKWUJAH K defensive rebound (2)			
00:34	22 MOKWUJAH K 2pt FG in the paint, layup missed			
00:31				21 GIBBS A defensive rebound (7)
00:23		<b>52-45</b>	<b>7</b>	2 HASTINGS A 3pt FG , jump shot made (21)
00:09	1 JACKSON A foul drawn (5)			2 HASTINGS A foul personal (2 - 6)
00:09	1 JACKSON A free throw 1 - 2 made (6)	<b>53-45</b>	<b>8</b>	
00:09	1 JACKSON A free throw 2 - 2 made (7)	<b>54-45</b>	<b>9</b>	
00:01				2 HASTINGS A 2pt FG in the paint, layup blocked
00:01	13 DIGGS T block (2)			
00:01				offensive rebound (27)
<b>END OF PERIOD</b>				
<b>TCU 54-45 LU</b>				



Officials: Brian Garland, Scott Yarbrough, Chaney Muench

**Lamar University - 18**

NO.	Name	C/G	Min	FG			Rebounds			Fouls		TP	AS	TO	ST	Blocks		+/-
				M-A	M-A	M-A	OR	DR	TOT	PF	FD					BS	BA	
25	Bebe Galloway	C	07:46	1-2	0-0	0-0	2	2	4	0	1	2	0	0	0	0	0	1
0	Kayla Mitchell	G	00:00															
2	Angel Hastings	G	06:38	2-6	1-3	0-0	0	0	0	1	0	5	1	0	0	0	1	3
10	Malay McQueen	G	09:00	4-5	1-2	0-0	2	0	2	2	0	9	0	0	1	0	0	-4
21	Anyssia Gibbs	G	06:20	0-2	0-0	0-0	1	1	2	0	0	0	0	1	0	0	0	2
1	Jadyn Pimentel		07:28	0-3	0-0	2-2	0	0	0	2	1	2	0	0	0	0	0	0
3	Sabria Dean		05:54	0-1	0-0	0-0	0	1	1	0	0	0	0	0	0	0	0	-9
13	Shedricka Pierson		03:40	0-1	0-1	0-0	0	0	0	0	0	0	0	0	0	0	0	-5
32	Umaja Collins		02:14	0-1	0-0	0-0	0	0	0	1	1	0	0	0	0	0	0	-4
5	MKayla Malone		01:00	0-0	0-0	0-0	0	0	0	0	0	0	0	0	0	0	0	1
Team							1	0	1			0						
<b>Totals</b>				7-21	2-6	2-2	6	4	10	6	3	18	1	1	1	0	1	-3

Shooting By Period		
3rd FG%	7-21	33.3%
3PT%	2-6	33.3%
FT%	2-2	100%
GM FG%	7-21	33.3%
3PT%	2-6	33.3%
FT%	2-2	100.0%

Dead Ball Rebounds: 0, 0

Technical Fouls: NONE

**TCU - 21**

NO.	Name	C/G	Min	FG			Rebounds			Fouls		TP	AS	TO	ST	Blocks		+/-
				M-A	M-A	M-A	OR	DR	TOT	PF	FD					BS	BA	
5	Yummy Morris	F	06:18	1-1	0-0	2-2	0	0	0	0	1	4	0	0	0	0	0	2
23	Michelle Berry	F	08:49	1-1	0-0	0-0	0	1	1	1	0	2	0	0	0	0	0	1
1	Aahliyah Jackson	G	05:38	0-1	0-0	3-4	0	0	0	0	2	3	0	0	0	0	0	2
13	Tavy Diggs	G	10:00	1-2	0-0	0-0	0	3	3	0	0	2	0	1	0	1	0	3
20	Lauren Heard	G	09:09	0-1	0-0	1-2	0	2	2	0	2	1	2	0	0	0	0	4
0	Caroline Germond		06:24	1-1	0-0	0-0	0	0	0	1	0	2	1	0	0	0	0	2
22	Kayla Mokwuah		03:42	3-5	0-0	1-1	1	1	2	1	1	7	0	1	0	0	0	1
Team							0	1	1			0						
<b>Totals</b>				7-12	0-0	7-9	1	8	9	3	6	21	3	2	0	1	0	3

Shooting By Period		
3rd FG%	7-12	58.3%
3PT%	0-0	0.0%
FT%	7-9	77.8%
GM FG%	7-12	58.3%
3PT%	0-0	0.0%
FT%	7-9	77.8%

Dead Ball Rebounds: 2, 0

Technical Fouls: NONE

	LU	TCU
Biggest lead	0 (1 <sup>st</sup> 10:00)	10 (3 <sup>rd</sup> 1:14)
Best Scoring Run	4 (3 <sup>rd</sup> 9:17)	6 (3 <sup>rd</sup> 4:37)
Lead Changes	0	
Times Tied	1	
Time with Lead	00:00	09:17

Points from	LU	TCU
Turnovers	0	2
Paint	8	12
Second Chance	6	3
Fast Breaks	4	3
Bench	2	9

	Period by Period Scoring				
	1st	2nd	3rd	4th	TOT
LU	11	16	18	8	53
TCU	15	18	21	25	79



**Period 4**

**Period Starters:**

<b>TCU</b>	1 Jackson A	5 Morris Y	13 Diggs T	20 Heard L	23 Berry M
<b>LU</b>	2 Hastings A	3 Dean S	5 Malone M	21 Gibbs A	25 Galloway B

Game Time	TCU	Score	Diff	LU
09:48	5 MORRIS Y 2pt FG in the paint, layup made (17)	<b>56-45</b>	<b>11</b>	
09:48	13 DIGGS T assist (4)			
09:30				21 GIBBS A turnover dribbling violation (2)
09:27	1 JACKSON A foul drawn (6)			2 HASTINGS A foul personal (3 - 1)
09:05	1 JACKSON A 2pt FG from turnover in the paint, driving layup made (9)	<b>58-45</b>	<b>13</b>	
08:41				2 HASTINGS A 2pt FG outside the paint, pull up jump shot missed
08:38	20 HEARD L defensive rebound (9)			
08:34	5 MORRIS Y 2pt FG fast break in the paint, hook shot made (19)	<b>60-45</b>	<b>15</b>	
08:34	20 HEARD L assist (5)			
08:34	5 MORRIS Y foul drawn (4)			2 HASTINGS A foul shooting (4 - 2)
08:34	5 MORRIS Y free throw fast break 1 - 1 made (20)	<b>61-45</b>	<b>16</b>	
08:08				21 GIBBS A 3pt FG , jump shot missed
08:05	23 BERRY M defensive rebound (10)			
07:59	23 BERRY M turnover bad pass (4)			3 DEAN S steal (1)
07:44				25 GALLOWAY B turnover lost ball (3)
07:30	22 MOKWUAH K 2pt FG from turnover in the paint, hook shot missed			
07:26				3 DEAN S defensive rebound (3)
07:04				21 GIBBS A 3pt FG , jump shot missed
07:03				offensive dead ball rebound (3)
07:03	22 MOKWUAH K foul personal (4 - 1)			32 COLLINS U foul drawn (3)
06:57				32 COLLINS U 2pt FG second chance in the paint, layup missed
06:53	13 DIGGS T defensive rebound (7)			
06:38	23 BERRY M turnover lost ball (5)			21 GIBBS A steal (1)
06:33				10 MCQUEEN M 2pt FG from turnover in the paint, layup missed
06:31				21 GIBBS A offensive rebound (8)
06:31	23 BERRY M foul personal (3 - 2)			21 GIBBS A foul drawn (1)
06:28				21 GIBBS A 2pt FG from turnover second chance in the paint, layup blocked
06:28	32 MORRIS P block (1)			
06:26				21 GIBBS A offensive rebound (9)
06:26	jump ball situation			
06:14				10 MCQUEEN M 3pt FG second chance, jump shot missed
06:13				1 PIMENTEL J offensive rebound (2)
06:13	1 JACKSON A foul personal (1 - 3)			21 GIBBS A foul drawn (2)
06:13				Timeout 30 Sec
06:02				10 MCQUEEN M 2pt FG second chance outside the paint, jump shot missed
05:58				32 COLLINS U offensive rebound (3)
05:58				32 COLLINS U 2pt FG second chance in the paint, layup missed
05:57	32 MORRIS P defensive rebound (2)			
05:43	20 HEARD L 3pt FG , jump shot made (16)	<b>64-45</b>	<b>19</b>	
05:43	0 GERMOND C assist (2)			



Official Basketball Play by Play - 4th Period  
**Lamar University at TCU**  
 12/09/20 Ed and Rae Schollmaier Arena, Fort Worth  
 2020-21 Women's Basketball

**Game Time:** 11:00 AM  
**Game Duration:** 1:53  
**Attendance:** 768

**Officials:** Brian Garland, Scott Yarbrough, Chaney Muench

Game Time	TCU	Score	Diff	LU
05:33				1 PIMENTEL J 2pt FG outside the paint, turnaround jump shot missed
05:30	20 HEARD L defensive rebound (10)			
05:18	1 JACKSON A 2pt FG in the paint, layup blocked			
05:18				10 MCQUEEN M block (1)
05:13	1 JACKSON A offensive rebound (4)			
05:13	1 JACKSON A 2pt FG second chance in the paint, layup made (11)	<b>66-45</b>	<b>21</b>	
05:05	1 JACKSON A foul personal (2 - 4)			10 MCQUEEN M foul drawn (1)
05:03	32 MORRIS P foul shooting (2 - 5)			32 COLLINS U foul drawn (4)
05:03		<b>66-46</b>	<b>20</b>	32 COLLINS U free throw 1 - 2 made (1)
05:03		<b>66-47</b>	<b>19</b>	32 COLLINS U free throw 2 - 2 made (2)
05:00	32 MORRIS P foul drawn (1)			32 COLLINS U foul personal (2 - 3)
04:55	Timeout media			
04:52	32 MORRIS P 2pt FG in the paint, jump shot made (4)	<b>68-47</b>	<b>21</b>	
04:52	23 BERRY M assist (3)			
04:34		<b>68-49</b>	<b>19</b>	32 COLLINS U 2pt FG in the paint, layup made (4)
04:19	32 MORRIS P 2pt FG in the paint, layup made (6)	<b>70-49</b>	<b>21</b>	
04:19	0 GERMOND C assist (3)			
03:56				3 DEAN S 2pt FG outside the paint, jump shot missed
03:53	32 MORRIS P defensive rebound (3)			
03:49	23 BERRY M foul offensive (4 - 6)			3 DEAN S foul drawn (1)
03:49	23 BERRY M turnover offensive (6)			
03:31	15 HOLMES A steal (1)			2 HASTINGS A turnover lost ball (2)
03:22	32 MORRIS P 2pt FG from turnover in the paint, layup blocked			
03:22				25 GALLOWAY B block (3)
03:18				5 MALONE M defensive rebound (2)
03:13		<b>70-52</b>	<b>18</b>	5 MALONE M 3pt FG , jump shot made (6)
03:13				1 PIMENTEL J assist (1)
02:45	1 JACKSON A 2pt FG in the paint, layup made (13)	<b>72-52</b>	<b>20</b>	
02:45	12 MORGAN A assist (1)			
02:17				1 PIMENTEL J 2pt FG in the paint, layup missed
02:15	12 MORGAN A defensive rebound (1)			
02:01	24 TAC A foul offensive (1 - 7)			25 GALLOWAY B foul drawn (4)
02:01	24 TAC A turnover offensive (1)			
01:47	24 TAC A foul shooting (2 - 8)			2 HASTINGS A foul drawn (5)
01:47				2 HASTINGS A free throw 1 - 2 missed
01:47				offensive dead ball rebound (4)
01:47		<b>72-53</b>	<b>19</b>	2 HASTINGS A free throw 2 - 2 made (22)
01:31	15 HOLMES A 2pt FG outside the paint, pull up jump shot made (2)	<b>74-53</b>	<b>21</b>	
01:31	0 GERMOND C assist (4)			
01:10				13 PIERSON S 3pt FG , jump shot missed
01:10	0 GERMOND C defensive rebound (1)			
01:10	0 GERMOND C foul drawn (1)			5 MALONE M foul personal (4 - 4)
01:01	4 CONN A turnover (1)			
00:53				2 HASTINGS A 3pt FG from turnover, jump shot missed
00:49	24 TAC A defensive rebound (1)			
00:42	24 TAC A 2pt FG fast break in the paint, driving layup made (2)	<b>76-53</b>	<b>23</b>	
00:28				1 PIMENTEL J 2pt FG in the paint, pull up jump shot missed
00:25	24 TAC A defensive rebound (2)			



Official Basketball Play by Play - 4th Period  
**Lamar University at TCU**  
 12/09/20 Ed and Rae Schollmaier Arena, Fort Worth  
 2020-21 Women's Basketball

**Game Time:** 11:00 AM  
**Game Duration:** 1:53  
**Attendance:** 768

**Officials:** Brian Garland, Scott Yarbrough, Chaney Muench

Game Time	TCU	Score	Diff	LU
00:25	jump ball situation			
00:25	24 TAC A foul drawn (1)			25 GALLOWAY B foul personal (3 - 5)
00:25	24 TAC A free throw fast break 1 - 2 missed			
00:25	offensive dead ball rebound (3)			
00:25	24 TAC A free throw fast break 2 - 2 missed			
00:25	10 SCHMIDT E offensive rebound (1)			
00:24	4 CONN A 3pt FG second chance, jump shot made (3)	<b>79-53</b>	<b>26</b>	
00:24	15 HOLMES A assist (1)			
00:05				2 HASTINGS A 3pt FG , jump shot missed
00:03	12 MORGAN A defensive rebound (2)			
<b>END OF GAME</b>				
<b>TCU 79-53 LU</b>				



Officials: Brian Garland, Scott Yarbrough, Chaney Muench

**Lamar University - 8**

NO.	Name	C/G	Min	FG			Rebounds			Fouls		TP	AS	TO	ST	Blocks		+/-
				M-A	M-A	M-A	OR	DR	TOT	PF	FD					BS	BA	
25	Bebe Galloway	C	06:05	0-0	0-0	0-0	0	0	0	1	1	0	0	1	0	1	0	-12
0	Kayla Mitchell	G	00:00															
2	Angel Hastings	G	05:15	0-3	0-2	1-2	0	0	0	2	1	1	0	1	0	0	0	-11
10	Malay McQueen	G	04:45	0-3	0-1	0-0	0	0	0	0	1	0	0	0	0	1	0	-6
21	Anyssia Gibbs	G	06:11	0-3	0-2	0-0	2	0	2	0	2	0	0	1	1	0	1	-12
3	Sabria Dean		06:11	0-1	0-0	0-0	0	1	1	0	1	0	0	0	1	0	0	-12
1	Jadyn Pimentel		08:34	0-3	0-0	0-0	1	0	1	0	0	0	1	0	0	0	0	-11
32	Umaja Collins		03:55	1-3	0-0	2-2	1	0	1	1	2	4	0	0	0	0	0	-5
5	MKayla Malone		05:15	1-1	1-1	0-0	0	1	1	1	0	3	0	0	0	0	0	-11
12	Micaela Wilson		01:38	0-0	0-0	0-0	0	0	0	0	0	0	0	0	0	0	0	1
13	Shedricka Pierson		02:11	0-1	0-1	0-0	0	0	0	0	0	0	0	0	0	0	0	-6
Team							0	0	0			0						
<b>Totals</b>				2-18	1-7	3-4	4	2	6	5	8	8	1	3	2	2	1	-17

Shooting By Period		
4 <sup>th</sup> FG%	2-18	11.1%
3PT%	1-7	14.3%
FT%	3-4	75%
GM FG%	2-18	11.1%
3PT%	1-7	14.3%
FT%	3-4	75.0%

Dead Ball Rebounds: 2, 0

Technical Fouls: NONE

**TCU - 25**

NO.	Name	C/G	Min	FG			Rebounds			Fouls		TP	AS	TO	ST	Blocks		+/-
				M-A	M-A	M-A	OR	DR	TOT	PF	FD					BS	BA	
5	Yummy Morris	F	02:16	2-2	0-0	1-1	0	0	0	0	1	5	0	0	0	0	0	7
23	Michelle Berry	F	04:45	0-0	0-0	0-0	0	1	1	2	0	0	1	3	0	0	0	7
1	Aahliyah Jackson	G	05:34	3-4	0-0	0-0	1	0	1	2	1	6	0	0	0	0	1	10
13	Tavy Diggs	G	04:55	0-0	0-0	0-0	0	1	1	0	0	0	1	0	0	0	0	12
20	Lauren Heard	G	04:55	1-1	1-1	0-0	0	2	2	0	0	3	1	0	0	0	0	12
0	Caroline Germond		07:24	0-0	0-0	0-0	0	1	1	0	1	0	3	0	0	0	0	6
22	Kayla Mokwuah		01:13	0-1	0-0	0-0	0	0	0	1	0	0	0	0	0	0	0	0
32	Patricia Morris		04:20	2-3	0-0	0-0	0	2	2	1	1	4	0	0	0	1	1	4
15	Aja Holmes		05:05	1-1	0-0	0-0	0	0	0	0	0	2	1	0	1	0	0	5
12	Aaliyah Morgan		03:49	0-0	0-0	0-0	0	2	2	0	0	0	1	0	0	0	0	5
4	Amari Conn		02:23	1-1	1-1	0-0	0	0	0	0	0	3	0	1	0	0	0	6
24	Adhel Tac		02:11	1-1	0-0	0-2	0	2	2	2	1	2	0	1	0	0	0	6
10	Emma Schmidt		01:10	0-0	0-0	0-0	1	0	1	0	0	0	0	0	0	0	0	5
Team							0	0	0			0						
<b>Totals</b>				11-14	2-2	1-3	2	11	13	8	5	25	8	5	1	1	2	17

Shooting By Period		
4 <sup>th</sup> FG%	11-14	78.6%
3PT%	2-2	100.0%
FT%	1-3	33.3%
GM FG%	11-14	78.6%
3PT%	2-2	100.0%
FT%	1-3	33.3%

Dead Ball Rebounds: 1, 0

Technical Fouls: NONE

	LU	TCU
Biggest lead	0 (1 <sup>st</sup> 10:00)	26 (4 <sup>th</sup> 0:24)
Best Scoring Run	3 (4 <sup>th</sup> 3:13)	12 (4 <sup>th</sup> 5:13)
Lead Changes	0	
Times Tied	0	
Time with Lead	00:00	09:48

Points from	LU	TCU
Turnovers	1	2
Paint	2	16
Second Chance	0	5
Fast Breaks	0	5
Bench	7	11

	Period by Period Scoring				
	1st	2nd	3rd	4th	TOT
LU	11	16	18	8	53
TCU	15	18	21	25	79



Officials: Brian Garland, Scott Yarbrough, Chaney Muench

**Lamar University - 26**

NO.	Name	C/G	Min	FG			Rebounds			Fouls		TP	AS	TO	ST	Blocks		+/-
				M-A	M-A	M-A	OR	DR	TOT	PF	FD					BS	BA	
25	Bebe Galloway	C	13:51	1-2	0-0	0-0	2	2	4	1	2	2	0	1	0	1	0	-11
0	Kayla Mitchell	G	00:00															
2	Angel Hastings	G	11:53	2-9	1-5	1-2	0	0	0	3	1	6	1	1	0	0	1	-8
10	Malay McQueen	G	13:45	4-8	1-3	0-0	2	0	2	2	1	9	0	0	1	1	0	-10
21	Anyssia Gibbs	G	12:31	0-5	0-2	0-0	3	1	4	0	2	0	0	2	1	0	1	-10
1	Jadyn Pimentel		16:02	0-6	0-0	2-2	1	0	1	2	1	2	1	0	0	0	0	-11
3	Sabria Dean		12:05	0-2	0-0	0-0	0	2	2	0	1	0	0	0	1	0	0	-21
13	Shedricka Pierson		05:51	0-2	0-2	0-0	0	0	0	0	0	0	0	0	0	0	0	-11
32	Umaja Collins		06:09	1-4	0-0	2-2	1	0	1	2	3	4	0	0	0	0	0	-9
5	MKayla Malone		06:15	1-1	1-1	0-0	0	1	1	1	0	3	0	0	0	0	0	-10
12	Micaela Wilson		01:38	0-0	0-0	0-0	0	0	0	0	0	0	0	0	0	0	0	1
Team							1	0	1			0						
<b>Totals</b>				9-39	3-13	5-6	10	6	16	11	11	26	2	4	3	2	2	-20

Shooting By Period		
3rd FG%	7-21	33.3%
3PT%	2-6	33.3%
FT%	2-2	100%
4th FG%	2-18	11.1%
3PT%	1-7	14.3%
FT%	3-4	75%
GM FG%	9-39	23.1%
3PT%	3-13	23.1%
FT%	5-6	83.3%

Dead Ball Rebounds: 2, 0

Technical Fouls: NONE

**TCU - 46**

NO.	Name	C/G	Min	FG			Rebounds			Fouls		TP	AS	TO	ST	Blocks		+/-
				M-A	M-A	M-A	OR	DR	TOT	PF	FD					BS	BA	
5	Yummy Morris	F	08:34	3-3	0-0	3-3	0	0	0	0	2	9	0	0	0	0	0	9
23	Michelle Berry	F	13:34	1-1	0-0	0-0	0	2	2	3	0	2	1	3	0	0	0	8
1	Aahliyah Jackson	G	11:12	3-5	0-0	3-4	1	0	1	2	3	9	0	0	0	0	1	12
13	Tavy Diggs	G	14:55	1-2	0-0	0-0	0	4	4	0	0	2	1	1	0	1	0	15
20	Lauren Heard	G	14:04	1-2	1-1	1-2	0	4	4	0	2	4	3	0	0	0	0	16
0	Caroline Germond		13:48	1-1	0-0	0-0	0	1	1	1	1	2	4	0	0	0	0	8
22	Kayla Mokwuah		04:55	3-6	0-0	1-1	1	1	2	2	1	7	0	1	0	0	0	1
32	Patricia Morris		04:20	2-3	0-0	0-0	0	2	2	1	1	4	0	0	0	1	1	4
15	Aja Holmes		05:05	1-1	0-0	0-0	0	0	0	0	0	2	1	0	1	0	0	5
12	Aaliyah Morgan		03:49	0-0	0-0	0-0	0	2	2	0	0	0	1	0	0	0	0	5
4	Amari Conn		02:23	1-1	1-1	0-0	0	0	0	0	0	3	0	1	0	0	0	6
24	Adhel Tac		02:11	1-1	0-0	0-2	0	2	2	2	1	2	0	1	0	0	0	6
10	Emma Schmidt		01:10	0-0	0-0	0-0	1	0	1	0	0	0	0	0	0	0	0	5
Team							0	1	1			0						
<b>Totals</b>				18-26	2-2	8-12	3	19	22	11	11	46	11	7	1	2	2	20

Shooting By Period		
3rd FG%	7-12	58.3%
3PT%	0-0	0.0%
FT%	7-9	77.8%
4th FG%	11-14	78.6%
3PT%	2-2	100.0%
FT%	1-3	33.3%
GM FG%	18-26	69.2%
3PT%	2-2	100.0%
FT%	8-12	66.7%

Dead Ball Rebounds: 3, 0

Technical Fouls: NONE

	LU	TCU
Biggest lead	0 (1st 10:00)	26 (4th 0:24)
Best Scoring Run	4 (3rd 9:17)	14 (4th 5:13)
Lead Changes	0	
Times Tied	1	
Time with Lead	00:00	19:17

Points from	LU	TCU
Turnovers	1	4
Paint	10	28
Second Chance	6	8
Fast Breaks	4	8
Bench	9	20

	Period by Period Scoring				
	1st	2nd	3rd	4th	TOT
LU	11	16	18	8	53
TCU	15	18	21	25	79



Officials: Brian Garland, Scott Yarbrough, Chaney Muench

Players => All; FG Types => All; Results => All;

Players => All; FG Types => All; Results => All;

**TCU**

**Lamar University**

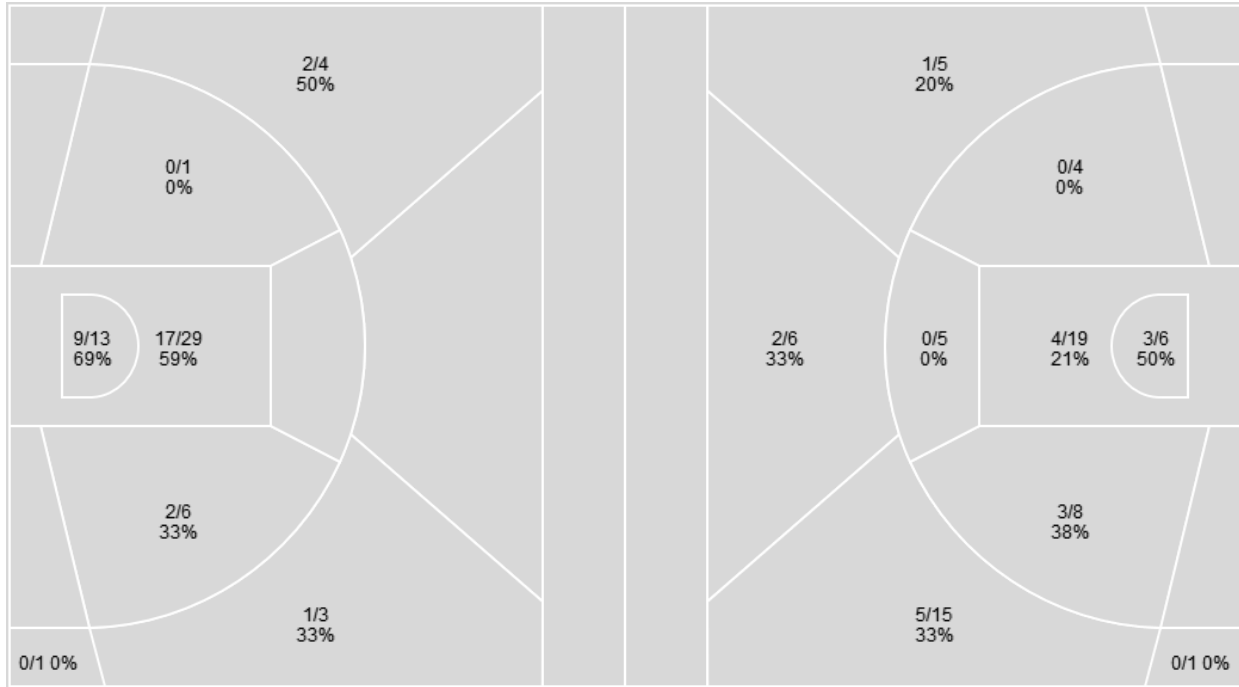

TCU	M/A	%
Field Goals	31/57	54
2 Points	28/49	57
3 Points	3/8	38
Free Throws	14/20	70

Lamar University	M/A	%
Field Goals	18/69	26
2 Points	10/42	24
3 Points	8/27	30
Free Throws	9/14	64



**Lamar University**

No	Name	Mins		Score		Points Diff		Points per Min		Assists		Rebounds		Steals		Turnovers	
		On	Off	On	Off	On	Off	On	Off	On	Off	On	Off	On	Off	On	Off
0	Kayla Mitchell	04:50	35:10	2-10	51-69	-8	-18	0.41	1.45	0	6	4	29	0	6	2	8
1	Jadyn Pimentel	20:37	19:23	28-39	25-40	-11	-15	1.36	1.29	3	3	16	17	4	2	3	7
2	Angel Hastings	26:27	13:33	43-54	10-25	-11	-15	1.63	0.74	5	1	21	12	2	4	7	3
3	Sabria Dean	24:44	15:16	29-49	24-30	-20	-6	1.17	1.57	3	3	23	10	6	0	7	3
5	MKayla Malone	19:30	20:30	26-35	27-44	-9	-17	1.33	1.32	4	2	18	15	2	4	7	3
10	Malay McQueen	22:56	17:04	31-46	22-33	-15	-11	1.35	1.29	3	3	17	16	4	2	4	6
12	Mcaela Wilson	07:56	32:04	13-10	40-69	3	-29	1.64	1.25	3	3	7	26	1	5	2	8
13	Shedricka Pierson	07:22	32:38	13-20	40-59	-7	-19	1.76	1.23	1	5	4	29	1	5	1	9
21	Anyssia Gibbs	24:42	15:18	27-49	26-30	-22	-4	1.09	1.70	2	4	22	11	4	2	7	3
24	Dijone' Flowers	00:56	39:04	0-4	53-75	-4	-22	0.00	1.36	0	6	0	33	0	6	0	10
25	Bebe Galloway	24:57	15:03	32-53	21-26	-21	-5	1.28	1.40	4	2	18	15	3	3	9	1
32	Umaja Collins	15:03	24:57	21-26	32-53	-5	-21	1.40	1.28	2	4	15	18	3	3	1	9

**TCU**

No	Name	Mins		Score		Points Diff		Points per Min		Assists		Rebounds		Steals		Turnovers	
		On	Off	On	Off	On	Off	On	Off	On	Off	On	Off	On	Off	On	Off
0	Caroline Germond	17:24	22:36	33-26	46-27	7	19	1.90	2.04	9	9	18	30	1	2	7	9
1	Aahliyah Jackson	28:16	11:44	58-40	21-13	18	8	2.05	1.79	13	5	34	14	3	0	11	5
4	Amari Conn	02:23	37:37	7-1	72-52	6	20	2.94	1.91	2	16	6	42	0	3	2	14
5	Yummy Morris	23:06	16:54	44-33	35-20	11	15	1.90	2.07	8	10	24	24	2	1	11	5
10	Emma Schmidt	01:10	38:50	5-0	74-53	5	21	4.29	1.91	1	17	4	44	0	3	1	15
12	Aaliyah Morgan	03:49	36:11	9-4	70-49	5	21	2.36	1.93	3	15	6	42	1	2	2	14
13	Tavy Diggs	30:04	09:56	59-41	20-12	18	8	1.96	2.01	13	5	33	15	2	1	11	5
15	Aja Holmes	08:44	31:16	16-12	63-41	4	22	1.83	2.01	5	13	13	35	1	2	5	11
20	Lauren Heard	33:24	06:36	64-41	15-12	23	3	1.92	2.27	13	5	39	9	2	1	12	4
22	Kayla Mokwuah	05:56	34:04	9-7	70-46	2	24	1.52	2.05	2	16	7	41	0	3	2	14
23	Michelle Berry	33:34	06:26	61-47	18-6	14	12	1.82	2.80	13	5	37	11	2	1	13	3
24	Adhel Tac	03:23	36:37	11-1	68-52	10	16	3.25	1.86	2	16	7	41	0	3	2	14
32	Patricia Morris	08:47	31:13	19-12	60-41	7	19	2.16	1.92	6	12	12	36	1	2	1	15



Players => All FG Types => All ; Results => All ;  
**Lamar University**

**All Field Goals**

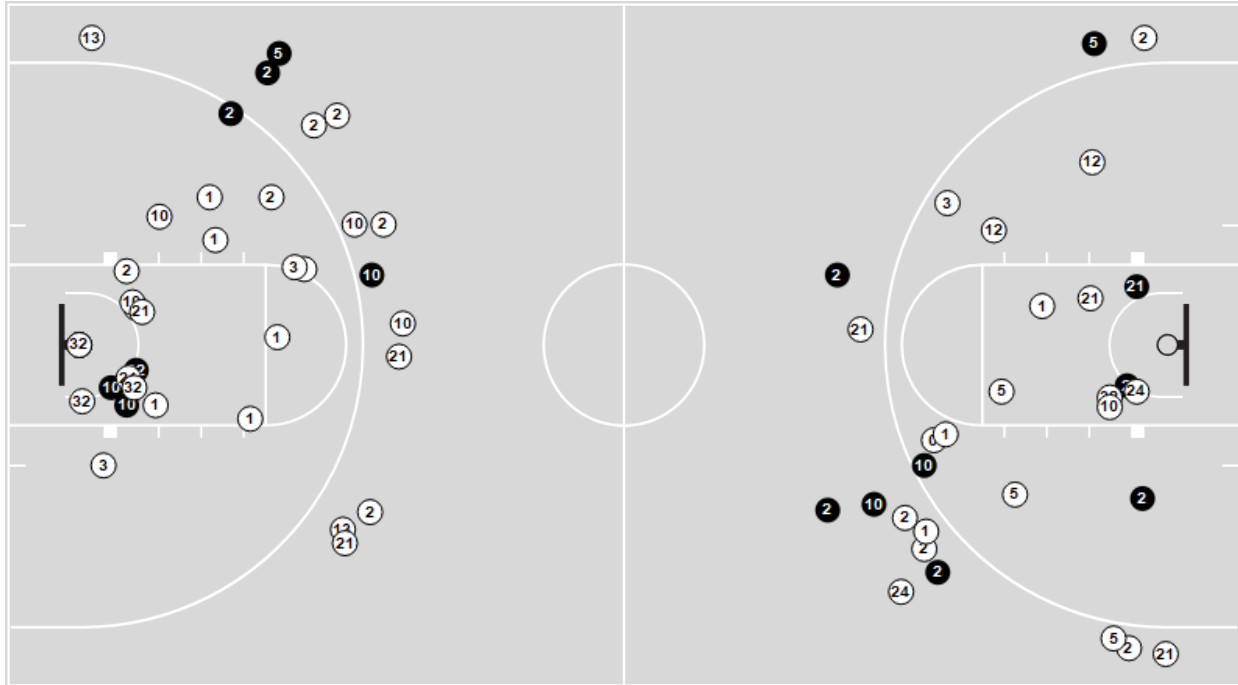

**Shots in the Paint**

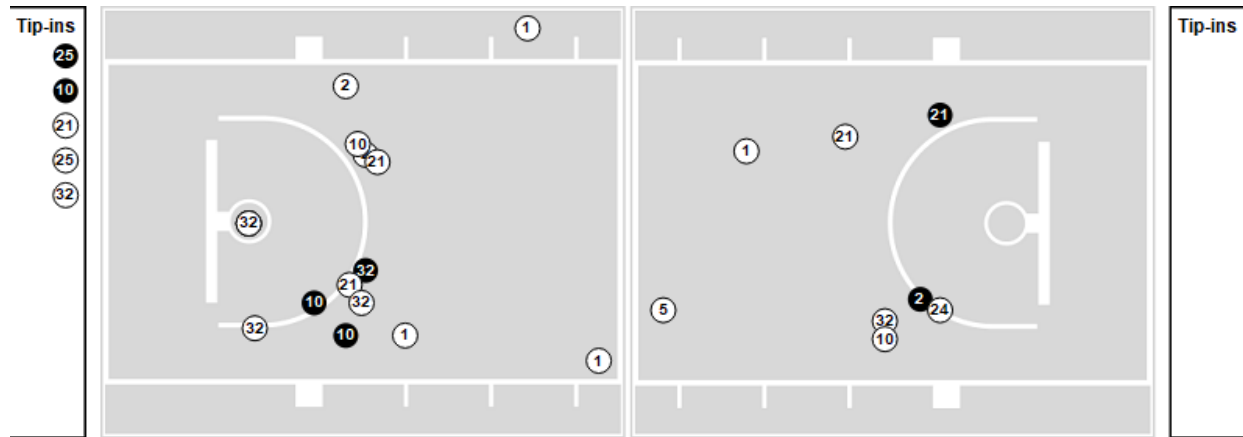

**N** Made    **○** Missed    **N** - Player Number

Lamar University	M/A	%
Field Goals	18/69	26
2 Points	10/42	24
3 Points	8/27	30
Free Throws	9/14	64

Lamar University	M/A	%
Points in the Paint	14 (7 / 25)	28
Fast Break Points	12 (8/9)	89
Second Chance Points	6 (3/13)	23
Effective FG%	32	



Officials: Brian Garland, Scott Yarbrough, Chaney Muench

Players => All FG Types => All ; Results => All ;  
**TCU**

**All Field Goals**

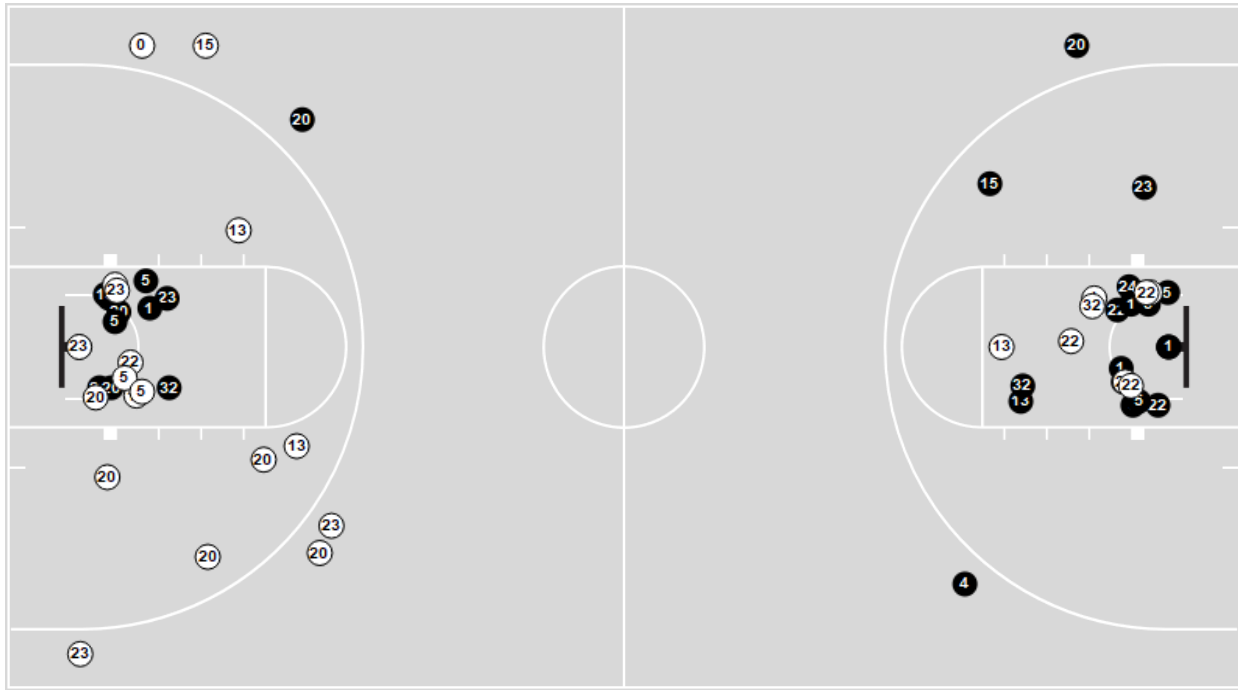

**Shots in the Paint**

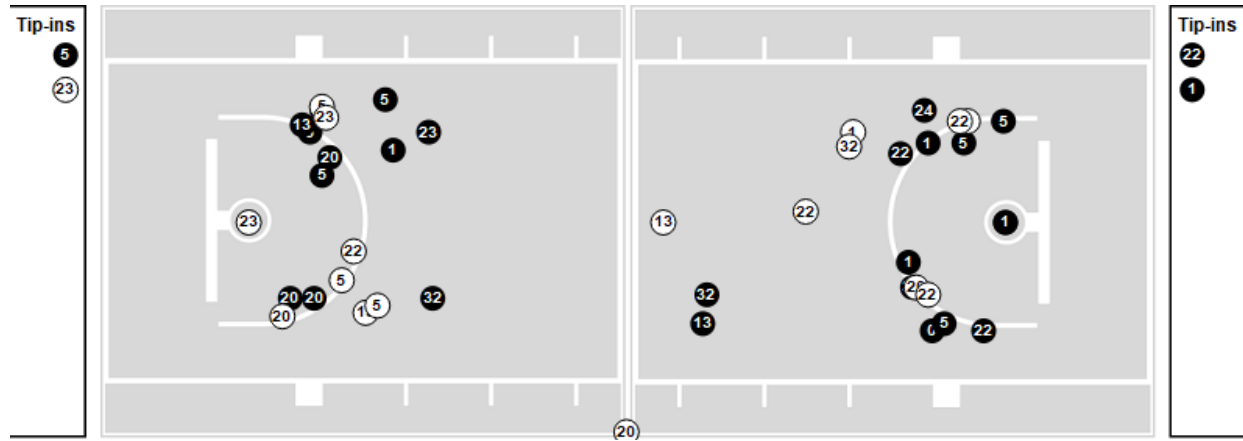

**N** Made    **(N)** Missed    N - Player Number

TCU	M/A	%
Field Goals	31/57	54
2 Points	28/49	57
3 Points	3/8	38
Free Throws	14/20	70

TCU	M/A	%
Points in the Paint	52 (26 / 42)	62
Fast Break Points	19 (12/16)	75
Second Chance Points	10 (5/9)	56
Effective FG%	57	



**Lamar University**

Lineup	Time	Score	Score Diff	Pts/Min	Reb	Stl	Tov	Ast	PPP
2- Hastings A/ 3- Dean S/ 5- Malone M/ 21- Gibbs A/ 32- Collins U/	04:35	8-6	2	1.7455	4	1	1	1	1.0152
1- Pimentel J/ 2- Hastings A/ 10- McQueen M/ 21- Gibbs A/ 25- Galloway B/	03:58	9-5	4	2.2689	3	0	0	1	1.5000
1- Pimentel J/ 3- Dean S/ 10- McQueen M/ 21- Gibbs A/ 32- Collins U/	03:55	4-9	-5	1.0213	5	1	0	0	0.5814
0- Mitchell K/ 2- Hastings A/ 10- McQueen M/ 21- Gibbs A/ 25- Galloway B/	03:25	2-7	-5	0.5854	2	0	0	0	0.3333
2- Hastings A/ 3- Dean S/ 10- McQueen M/ 13- Pierson S/ 25- Galloway B/	02:49	8-7	1	2.8402	3	1	1	1	1.3333
2- Hastings A/ 3- Dean S/ 5- Malone M/ 21- Gibbs A/ 25- Galloway B/	02:40	3-8	-5	1.1250	4	0	2	0	0.6000
1- Pimentel J/ 2- Hastings A/ 5- Malone M/ 12- Wilson M/ 32- Collins U/	02:15	7-4	3	3.1111	2	0	0	1	1.8041
1- Pimentel J/ 3- Dean S/ 10- McQueen M/ 13- Pierson S/ 32- Collins U/	02:14	2-6	-4	0.8955	1	0	0	0	0.6667
1- Pimentel J/ 2- Hastings A/ 5- Malone M/ 13- Pierson S/ 25- Galloway B/	02:11	1-7	-6	0.4580	0	0	0	0	0.2049
1- Pimentel J/ 3- Dean S/ 5- Malone M/ 12- Wilson M/ 32- Collins U/	02:04	0-1	-1	0.0000	3	1	0	0	0.0000
1- Pimentel J/ 3- Dean S/ 10- McQueen M/ 21- Gibbs A/ 25- Galloway B/	01:58	0-3	-3	0.0000	1	2	2	0	0.0000
1- Pimentel J/ 2- Hastings A/ 5- Malone M/ 12- Wilson M/ 25- Galloway B/	01:38	3-2	1	1.8367	1	0	1	1	1.0000
3- Dean S/ 5- Malone M/ 10- McQueen M/ 12- Wilson M/ 25- Galloway B/	01:18	3-2	1	2.3077	0	0	1	1	1.5000
3- Dean S/ 5- Malone M/ 10- McQueen M/ 21- Gibbs A/ 25- Galloway B/	01:08	1-0	1	0.8824	2	0	0	0	0.5319
2- Hastings A/ 3- Dean S/ 10- McQueen M/ 21- Gibbs A/ 25- Galloway B/	01:07	0-3	-3	0.0000	0	0	0	0	0.0000
3- Dean S/ 10- McQueen M/ 21- Gibbs A/ 24- Flowers D/ 25- Galloway B/	00:56	0-4	-4	0.0000	0	0	0	0	0.0000
0- Mitchell K/ 2- Hastings A/ 5- Malone M/ 21- Gibbs A/ 25- Galloway B/	00:44	0-2	-2	0.0000	1	0	2	0	0.0000
0- Mitchell K/ 2- Hastings A/ 5- Malone M/ 12- Wilson M/ 25- Galloway B/	00:41	0-1	-1	0.0000	1	0	0	0	0.0000
1- Pimentel J/ 2- Hastings A/ 5- Malone M/ 21- Gibbs A/ 25- Galloway B/	00:16	0-2	-2	0.0000	0	0	0	0	0.0000
1- Pimentel J/ 2- Hastings A/ 10- McQueen M/ 13- Pierson S/ 25- Galloway B/	00:08	2-0	2	15.0000	0	0	0	0	2.2727



TCU

Lineup	Time	Score	Score Diff	Pts/Min	Reb	Stl	Tov	Ast	PPP
1- Jackson A/ 5- Morris Y/ 13- Diggs T/ 20- Heard L/ 23- Berry M	13:49	28-21	7	2.0265	13	2	6	7	1.0687
0- Germond C/ 5- Morris Y/ 13- Diggs T/ 20- Heard L/ 23- Berry M	05:12	9-7	2	1.7308	4	0	2	1	1.0664
1- Jackson A/ 5- Morris Y/ 15- Holmes A/ 20- Heard L/ 23- Berry M	03:39	3-4	-1	0.8219	6	0	2	0	0.4360
0- Germond C/ 13- Diggs T/ 20- Heard L/ 23- Berry M/ 32- Morris P/	02:09	4-5	-1	1.8605	2	0	0	2	1.3333
0- Germond C/ 13- Diggs T/ 20- Heard L/ 22- Mkwuah K/ 23- Berry M	02:00	1-0	1	0.5000	2	0	1	0	0.2907
1- Jackson A/ 13- Diggs T/ 20- Heard L/ 22- Mkwuah K/ 23- Berry M	01:40	6-2	4	3.6000	2	0	0	1	1.8072
0- Germond C/ 1- Jackson A/ 13- Diggs T/ 20- Heard L/ 32- Morris P/	01:26	5-0	5	3.4884	3	0	0	1	2.5000
0- Germond C/ 1- Jackson A/ 12- Morgan A/ 15- Holmes A/ 32- Morris P/	01:26	2-3	-1	1.3953	0	1	0	1	1.0000
0- Germond C/ 1- Jackson A/ 15- Holmes A/ 23- Berry M/ 32- Morris P/	01:16	4-4	0	3.1579	1	0	1	2	1.3333
1- Jackson A/ 20- Heard L/ 23- Berry M/ 24- Tac A/ 32- Morris P/	01:12	4-0	4	3.3333	2	0	0	0	2.1277
0- Germond C/ 1- Jackson A/ 13- Diggs T/ 20- Heard L/ 22- Mkwuah K/	01:11	2-2	0	1.6901	2	0	1	1	1.0000
4- Conn A/ 10- Schmidt E/ 12- Morgan A/ 15- Holmes A/ 24- Tac A/	01:10	5-0	5	4.2857	4	0	1	1	1.7361
1- Jackson A/ 13- Diggs T/ 20- Heard L/ 23- Berry M/ 32- Morris P/	01:06	0-0	0	0.0000	3	0	0	0	0.0000
0- Germond C/ 1- Jackson A/ 13- Diggs T/ 22- Mkwuah K/ 23- Berry M	01:05	0-3	-3	0.0000	1	0	0	0	0.0000
0- Germond C/ 4- Conn A/ 12- Morgan A/ 15- Holmes A/ 24- Tac A/	01:01	2-1	1	1.9672	1	0	1	1	1.0000
0- Germond C/ 1- Jackson A/ 5- Morris Y/ 13- Diggs T/ 23- Berry M	00:26	2-1	1	4.6154	1	0	1	0	1.0638
0- Germond C/ 4- Conn A/ 12- Morgan A/ 15- Holmes A/ 32- Morris P/	00:12	0-0	0	0.0000	1	0	0	0	0.0000
0- Germond C/ 1- Jackson A/ 5- Morris Y/ 13- Diggs T/ 20- Heard L/	00:00	2-0	2	∞	0	0	0	0	2.2727



Officials: Brian Garland, Scott Yarbrough, Chaney Muench

**Lamar University**

Lineup	Quarter On	Time On	Quarter Off	Time Off	Time on Court	Score	Score Diff	Reb	Stl	Tov	Ast	PPP
0- Mitchell K/ 2- Hastings A/ 10- McQueen M/ 21- Gibbs A/ 25- Galloway B/	1	10:00	1	06:35	03:25	2-7	-5	2	0	0	0	0.3333
0- Mitchell K/ 2- Hastings A/ 5- Malone M/ 12- Wilson M/ 25- Galloway B/	1	06:35	1	05:54	00:41	0-1	-1	1	0	0	0	0.0000
1- Pimentel J/ 2- Hastings A/ 5- Malone M/ 12- Wilson M/ 32- Collins U/	1	05:54	1	03:39	02:15	7-4	3	2	0	0	1	1.8041
1- Pimentel J/ 3- Dean S/ 5- Malone M/ 12- Wilson M/ 32- Collins U/	1	03:39	1	01:35	02:04	0-1	-1	3	1	0	0	0.0000
2- Hastings A/ 3- Dean S/ 5- Malone M/ 21- Gibbs A/ 32- Collins U/	1	01:35	2	07:00	04:35	8-6	2	4	1	1	1	1.0152
1- Pimentel J/ 2- Hastings A/ 5- Malone M/ 21- Gibbs A/ 25- Galloway B/	2	07:00	2	06:44	00:16	0-2	-2	0	0	0	0	0.0000
0- Mitchell K/ 2- Hastings A/ 5- Malone M/ 21- Gibbs A/ 25- Galloway B/	2	06:44	2	06:00	00:44	0-2	-2	1	0	2	0	0.0000
2- Hastings A/ 3- Dean S/ 5- Malone M/ 21- Gibbs A/ 25- Galloway B/	2	06:00	2	05:46	00:14	0-0	0	0	0	1	0	0.0000
2- Hastings A/ 3- Dean S/ 10- McQueen M/ 21- Gibbs A/ 25- Galloway B/	2	05:46	2	04:53	00:53	0-2	-2	0	0	0	0	0.0000
3- Dean S/ 10- McQueen M/ 21- Gibbs A/ 24- Flowers D/ 25- Galloway B/	2	04:53	2	03:57	00:56	0-4	-4	0	0	0	0	0.0000
3- Dean S/ 5- Malone M/ 10- McQueen M/ 21- Gibbs A/ 25- Galloway B/	2	03:57	2	02:49	01:08	1-0	1	2	0	0	0	0.5319
3- Dean S/ 5- Malone M/ 10- McQueen M/ 12- Wilson M/ 25- Galloway B/	2	02:49	2	01:31	01:18	3-2	1	0	0	1	1	1.5000
2- Hastings A/ 3- Dean S/ 10- McQueen M/ 13- Pierson S/ 25- Galloway B/	2	01:31	3	10:00	01:31	6-2	4	2	1	1	1	1.5000
1- Pimentel J/ 2- Hastings A/ 10- McQueen M/ 21- Gibbs A/ 25- Galloway B/	3	10:00	3	06:02	03:58	9-5	4	3	0	0	1	1.5000
1- Pimentel J/ 3- Dean S/ 10- McQueen M/ 21- Gibbs A/ 25- Galloway B/	3	06:02	3	04:54	01:08	0-2	-2	1	1	1	0	0.0000
1- Pimentel J/ 3- Dean S/ 10- McQueen M/ 13- Pierson S/ 32- Collins U/	3	04:54	3	02:40	02:14	2-6	-4	1	0	0	0	0.6667
1- Pimentel J/ 2- Hastings A/ 10- McQueen M/ 13- Pierson S/ 25- Galloway B/	3	02:40	3	02:32	00:08	2-0	2	0	0	0	0	2.2727
2- Hastings A/ 3- Dean S/ 10- McQueen M/ 13- Pierson S/ 25- Galloway B/	3	02:32	3	01:14	01:18	2-5	-3	1	0	0	0	1.0000
2- Hastings A/ 3- Dean S/ 10- McQueen M/ 21- Gibbs A/ 25- Galloway B/	3	01:14	3	00:59	00:14	0-1	-1	0	0	0	0	0.0000
2- Hastings A/ 3- Dean S/ 5- Malone M/ 21- Gibbs A/ 25- Galloway B/	3	00:59	4	08:34	02:26	3-8	-5	4	0	1	0	0.7500
1- Pimentel J/ 3- Dean S/ 10- McQueen M/ 21- Gibbs A/ 25- Galloway B/	4	08:34	4	07:44	00:50	0-1	-1	0	1	1	0	0.0000
1- Pimentel J/ 3- Dean S/ 10- McQueen M/ 21- Gibbs A/ 32- Collins U/	4	07:44	4	03:49	03:55	4-9	-5	5	1	0	0	0.5814
1- Pimentel J/ 2- Hastings A/ 5- Malone M/ 12- Wilson M/ 25- Galloway B/	4	03:49	4	02:11	01:38	3-2	1	1	0	1	1	1.0000
1- Pimentel J/ 2- Hastings A/ 5- Malone M/ 13- Pierson S/ 25- Galloway B/	4	02:11	4	00:00	02:11	1-7	-6	0	0	0	0	0.2049



TCU

Lineup	Quarter On	Time On	Quarter Off	Time Off	Time on Court	Score	Score Diff	Reb	Stl	Tov	Ast	PPP
1- Jackson A/ 5- Morris Y/ 13- Diggs T/ 20- Heard L/ 23- Berry M	1	10:00	1	06:35	03:25	7-2	5	5	0	2	2	1.0000
0- Germond C/ 13- Diggs T/ 20- Heard L/ 22- Mkwuah K/ 23- Berry M	1	06:35	1	05:48	00:47	1-0	1	1	0	0	0	0.6944
0- Germond C/ 13- Diggs T/ 20- Heard L/ 23- Berry M 32- Morris P/	1	05:48	1	03:39	02:09	4-5	-1	2	0	0	2	1.3333
1- Jackson A/ 5- Morris Y/ 15- Holmes A/ 20- Heard L/ 23- Berry M	1	03:39	2	10:00	03:39	3-4	-1	6	0	2	0	0.4360
0- Germond C/ 1- Jackson A/ 13- Diggs T/ 22- Mkwuah K/ 23- Berry M	2	10:00	2	09:46	00:14	0-0	0	0	0	0	0	0.0000
0- Germond C/ 1- Jackson A/ 5- Morris Y/ 13- Diggs T/ 23- Berry M	2	09:46	2	09:20	00:26	0-1	-1	1	0	1	0	0.0000
1- Jackson A/ 5- Morris Y/ 13- Diggs T/ 20- Heard L/ 23- Berry M	2	09:20	2	05:07	04:13	10-5	5	4	1	1	3	1.1848
1- Jackson A/ 13- Diggs T/ 20- Heard L/ 23- Berry M 32- Morris P/	2	05:07	2	04:53	00:14	0-0	0	1	0	0	0	0.0000
1- Jackson A/ 20- Heard L/ 23- Berry M 24- Tac A/ 32- Morris P/	2	04:53	2	03:41	01:12	4-0	4	2	0	0	0	2.1277
1- Jackson A/ 13- Diggs T/ 20- Heard L/ 23- Berry M 32- Morris P/	2	03:41	2	02:49	00:52	0-0	0	2	0	0	0	0.0000
1- Jackson A/ 5- Morris Y/ 13- Diggs T/ 20- Heard L/ 23- Berry M	2	02:49	3	08:13	04:36	5-14	-9	3	1	3	0	0.6443
0- Germond C/ 5- Morris Y/ 13- Diggs T/ 20- Heard L/ 23- Berry M	3	08:13	3	03:51	04:22	8-7	1	3	0	1	1	1.1429
0- Germond C/ 1- Jackson A/ 5- Morris Y/ 13- Diggs T/ 20- Heard L/	3	03:51	3	03:51	00:00	2-0	2	0	0	0	0	2.2727
0- Germond C/ 1- Jackson A/ 13- Diggs T/ 20- Heard L/ 22- Mkwuah K/	3	03:51	3	02:40	01:11	2-2	0	2	0	1	1	1.0000
1- Jackson A/ 13- Diggs T/ 20- Heard L/ 22- Mkwuah K/ 23- Berry M	3	02:40	3	00:59	01:40	6-2	4	2	0	0	1	1.8072
0- Germond C/ 1- Jackson A/ 13- Diggs T/ 22- Mkwuah K/ 23- Berry M	3	00:59	3	00:09	00:51	0-3	-3	1	0	0	0	0.0000
0- Germond C/ 1- Jackson A/ 5- Morris Y/ 13- Diggs T/ 23- Berry M	3	00:09	3	00:09	00:00	2-0	2	0	0	0	0	2.2727
1- Jackson A/ 5- Morris Y/ 13- Diggs T/ 20- Heard L/ 23- Berry M	3	00:09	4	08:34	01:35	6-0	6	1	0	0	2	2.0000
0- Germond C/ 5- Morris Y/ 13- Diggs T/ 20- Heard L/ 23- Berry M	4	08:34	4	07:44	00:50	1-0	1	1	0	1	0	0.6944
0- Germond C/ 13- Diggs T/ 20- Heard L/ 22- Mkwuah K/ 23- Berry M	4	07:44	4	06:31	01:13	0-0	0	1	0	1	0	0.0000
0- Germond C/ 1- Jackson A/ 13- Diggs T/ 20- Heard L/ 32- Morris P/	4	06:31	4	05:05	01:26	5-0	5	3	0	0	1	2.5000
0- Germond C/ 1- Jackson A/ 15- Holmes A/ 23- Berry M 32- Morris P/	4	05:05	4	03:49	01:16	4-4	0	1	0	1	2	1.3333
0- Germond C/ 1- Jackson A/ 12- Morgan A/ 15- Holmes A/ 32- Morris P/	4	03:49	4	02:23	01:26	2-3	-1	0	1	0	1	1.0000
0- Germond C/ 4- Conn A/ 12- Morgan A/ 15- Holmes A/ 32- Morris P/	4	02:23	4	02:11	00:12	0-0	0	1	0	0	0	0.0000
0- Germond C/ 4- Conn A/ 12- Morgan A/ 15- Holmes A/ 24- Tac A/	4	02:11	4	01:10	01:01	2-1	1	1	0	1	1	1.0000
4- Conn A/ 10- Schmidt E/ 12- Morgan A/ 15- Holmes A/ 24- Tac A/	4	01:10	4	00:00	01:10	5-0	5	4	0	1	1	1.7361