

2023  
BLUE HOSE FOOTBALL

***GAMEDAY***



**PRESBYTERIAN  
VS. STETSON  
OCTOBER 7  
BAILEY MEMORIAL STADIUM**



# PC TABLE OF CONTENTS



## STETSON (2-3, 0-2) VS. PRESBYTERIAN (2-2, 0-1)

Saturday, October 7, 2023  
Bailey Memorial Stadium • Clinton, S.C.

### 3 Stadium Information

4 Radio/TV Information

19 PRESIDENT  
ANITA GUSTAFSON

26 Scotsman Club

5 Today's Matchup

20 AD DEE NICHOLS

28 Compliance

6 PC Clear Bag Policy

21 PC DEPTH CHART

29 Social Media Directory

11 2022 Blue Hose

22 PC ROSTER

30 PC Fall Sports

16 HC Steve Englehart

23 OPPONENT ROSTER

17 Assistant Coaches/Support Staff

24 PC STATISTICS

18 Presbyterian College

25 Presbyterian Coaches

## CAMERAS

Video cameras are strictly prohibited. Additionally, tripods and large lenses that could inconvenience other patrons are prohibited.

## DISABILITY ACCOMMODATIONS

Disability accessible seating is available at Bailey Memorial Stadium. If you require disabled seating, please contact the PC Ticket Office at 1-864-833-8240.

## ELEVATOR

An elevator is available at the front of Bailey Memorial Stadium across from the concession area. This elevator provides access to the Scotsman level for disabled guests and to the President's Level for appropriately ticketed patrons and credentialed personnel.

## EMERGENCY SERVICES

Please report any emergency to a member of the event staff wearing white shirts or a public safety officer and they will alert the appropriate stadium personnel. Announcements and paging for emergencies are coordinated by contacting event staff.

First Aid stations are located on the concourse level across from the concession area. An ambulance will be available for emergency service at all games.

## ENTRANCE & ADMISSION

All guests must have a valid ticket to enter. Once in the stadium, guests may not exit and re-enter. All patrons are asked to enter Bailey Memorial Stadium through the front gate. Gates will open 90 minutes prior to kickoff.

## FAN BEHAVIOR

Presbyterian College hopes to provide a memorable game day experience for all fans. Please help us to enhance the fan experience by demonstrating sportsmanship at all times. If you encounter unruly behavior, please contact a game management representative. Event Staff will be wearing white shirts or yellow jackets with ShowPros on the back. Spectators must remain off the playing field until 15 minutes after the game ends. Presbyterian College reserves the right to remove from the stadium, without refund, any individuals disrupting other fans, team representatives, or officials.

## LOST & FOUND

Found items are returned to the Athletics Department located at Templeton Gym. The office can be reached at 864-833-8240 Monday through Friday.

## TOBACCO USE

Presbyterian College is a tobacco free campus, which includes all athletic venues. The use of any tobacco products, including but not limited to traditional cigarettes, e-cigarettes, chewing tobacco, pipes and cigars, is prohibited in Bailey Memorial Stadium.

## WILL CALL & DAY OF GAME TICKETS

Will Call is located at the Ticket Booth located at the front of Bailey Memorial Stadium. Will Call will open 90 minutes before kickoff and close at halftime. Will Call pick ups will require a photo ID.

If available, day-of-game sales will take place at the PC Ticket Office. Game day sales are cash and credit card only.

## HEAT-RELATED ISSUES

In South Carolina, particularly in August and September, development of heat related problems are a common occurrence during football games at Bailey Memorial Stadium. A high heat index increases the body temperature leading to significant sweating and fluid loss. Unless fluids are appropriately replaced, heat-related illness may occur. Fans with cardiac, respiratory or gastrointestinal problems are at higher risk for heat illness. Heat problems can usually be prevented by:

- Applying sunscreen 15-30 SPF
- Wearing a hat
- Wearing light, loose fitting clothes
- Drinking plenty of water or sports drinks
- Limiting alcohol intake

If you become hot, sweaty, fatigued and thirsty, you should get out of the sun immediately and begin to replenish your fluids. If these symptoms continue or you develop dizziness or muscle cramps, you should go to the aid station for further evaluation and treatment.

Other medical problems may occur during a game. Should you become ill and feel the need for medical attention during a game, Event Staff or Security Personnel can direct you to find the nearest aid station or they can summon Emergency Medical Personnel if you are too sick to be moved. If you have significant medical problems, please bring a list of your medications with you to the game in case you have to be seen in our aid stations.

# RADIO/VIDEO INFORMATION

## Video

Presbyterian currently is slated to have all home football games available to watch live on an online digital network. See the remaining video schedule for the 2023 football season below.

Sept. 2	at Murray State	ESPN+	L, 10-41
Sept. 9	VA-Lynchburg	ESPN+	W, 48-17
Sept. 16	at Wofford	ESPN+	W, 23-20
Sept. 30	at Butler	Flo Sports	L, 17-27
Oct. 7	Stetson	ESPN+	1:00 PM
Oct. 14	at Dayton	FB Live	1:00 PM
Oct. 21	Marist	ESPN+	1:00 PM
Oct. 28	at Davidson		7:00 PM
Nov. 4	San Diego	ESPN+	12:00 PM
Nov. 11	at Drake	ESPN+	1:00 PM
Nov. 18	Morehead State	ESPN+	1:00 PM





## BLUE HOSE vs STETSON



## BY THE NUMBERS

Record	2-2	Record	2-3
Home	1-0	Home	2-1
Away	1-2	Away	0-2
Conference	0-1	Conference	0-2
Points Scored	24.5	Points Scored	26.8
Points Allowed	26.2	Points Allowed	36.0
Total Offense	372.8	Total Offense	352.0
Rush Yards	110.3	Rush Yards	126.6
Passing Yards	262.5	Passing Yards	225.4
TD Rush/Pass	2/8	TD Rush/Pass	9/6
Total Defense	358.8	Total Defense	474.4
Rush Yds Allowed	175.8	Rush Yds Allowed	282.2
Pass Yds Allowed	183.0	Pass Yds Allowed	192.2

### 2023 PC SCHEDULE AND RESULTS

Date	Opponent	W-L	Score
Sept. 2	at Murray State	L	10-41
Sept. 9	Virginia-Lynchburg	W	48-17
Sept. 16	at Wofford	W	23-20
Sept. 30	at Butler*	L	17-27

Date	Opponent	Video	Time
Oct. 7	Stetson*	ESPN+	1:00 PM
Oct. 14	at Dayton*	FB Live	1:00 PM
Oct. 21	Marist*	ESPN+	1:00 PM
Oct. 28	at Davidson*		7:00 PM
Nov. 4	San Diego*	ESPN+	12:00 PM
Nov. 11	at Drake*	ESPN+	1:00 PM
Nov. 18	Morehead State*	ESPN+	1:00 PM

### 2023 STETSON SCHEDULE AND RESULTS

Date	Opponent	W-L	Score
Sept. 2	St. Thomas (Fla.)	W	34-33 (OT)
Sept. 9	Webber International	W	38-28
Sept. 16	at #3 Montana State	L	20-57
Sept. 23	Butler*	L	18-28
Sept. 30	at Marist*	L	24-34

Date	Opponent	Time
Oct. 7	at Presbyterian*	1:00 PM
Oct. 21	St. Thomas*	1:00 PM
Oct. 28	at Drake*	1:00 PM
Nov. 4	Davidson*	1:00 PM
Nov. 11	at Valparaiso*	1:00 PM
Nov. 18	San Diego*	12:00 PM

### Wesley Hitting His Stride

• Taking control of PC's open quarterback position during the preseason and steadily becoming one of the most prolific young players in the Pioneer Football League, Tyler Wesley currently leads all players in the conference with 979 passing yards, points responsible for (48), passing yards per game (244.8), and yards per throw (16.8).

• Those near-17 yards per attempt is the second-highest number among all FCS QB's, trailing only Villanova's Connor Watkins (17.0).

• Through four starts, Wesley has established a quarterback rating of 141.5, better than every other player at his position across the board in the PFL. Presby's 373 total yards per game rank as the third-best in the division.

### Opponent Profile

• It's been a bit of a mixed bag for Stetson after five straight weeks of battles, claiming their first two W's consecutively in pre-PFL action before dropping three in a row.

• The first of those losses came at the hands of #3 Montana State in Bozeman, seguing to respective 10-point losses against Butler and Marist (the same final margin that PC tasted in their clash at Butler last weekend).

• Besting the Blue Hose in the '22 finale from Florida, the Hatters will visit Bailey Memorial with the second-highest count of turnovers acquired (seven) in the PFL.

• Wideout Nazevia Burriss and quarterback Matt O'Connor both rank second among all conference competitors in all-purpose yardage (119 per game) and completion percentage (63%) respectively.

### Last Time Out

• Although Englehart's crew benefitted from two explosive touchdowns by Dominic Kibby in the first two quarters (enough to hoist the squad to a three-point edge at halftime), PC was ultimately downed by Butler in Indianapolis on the final day of September in a game that leaned heavily on time-of-possession differential.

• Overall, the Bulldogs (who churned their way to a four-game winning streak) held the ball for 23 minutes longer than Presbyterian, including two scoring drives in the 3rd and 4th quarters that totaled 16 minutes and 10 points.

• Despite a second-half blanking on the scoreboard, Kibby again showed his ceiling as an all-conference threat with 199 yards on just five grabs, taking his first two catches to the house from distances of 93 and 75 yards.

# PRESBYTERIAN COLLEGE CLEAR BAG

Only clear tote bags that do not exceed 12 in x 6 in x 12 in or one-gallon plastic freezer bags will be allowed. In addition, small handheld clutch purses no larger than 4.5 in x 6.5 in will be permitted. Fans will also be able to carry other items into the venues, such as binoculars, blankets, cameras and smartphones.

## Approved Bags

- Clear plastic, vinyl or PVC bags that do not exceed 12" x 6" x 12"
- One-gallon clear plastic freezer bag
- Small handheld clutch bags no larger than 4.5" x 6.5"
- Medically necessary items (after proper inspection at specified gates)

Prohibited bags include, but are not limited to:

- Purses larger than a clutch bag
- Seat cushions that have pockets, zippers, compartments or covers
- Briefcases
- Backpacks
- Fanny packs
- Cinch/Drawstring bags
- Luggage of any kind
- Computer bags
- Diaper bags
- Binocular cases
- Camera bags
- Coolers

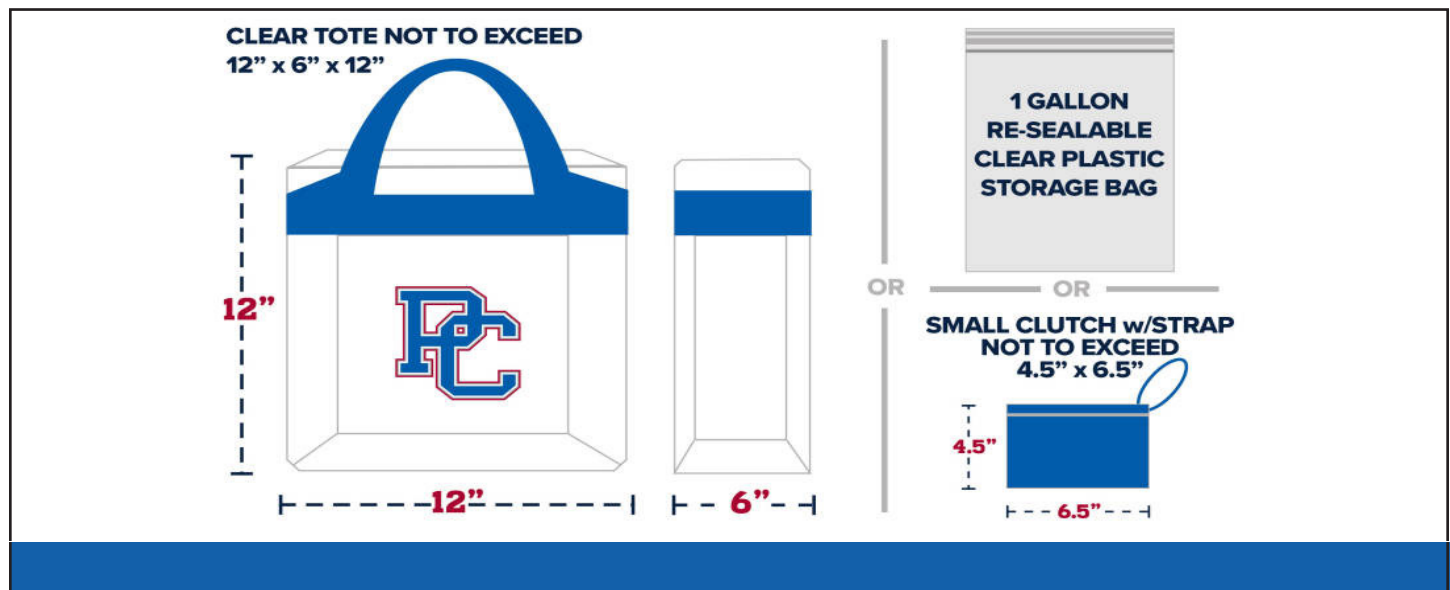



## SPONSORS



NOW DELIVERING TO PC!

# TicketSmarter®



**LCWSC** Trust in  
Every Drop

SELF REGIONAL  
  
H E A L T H C A R E



pepsi®





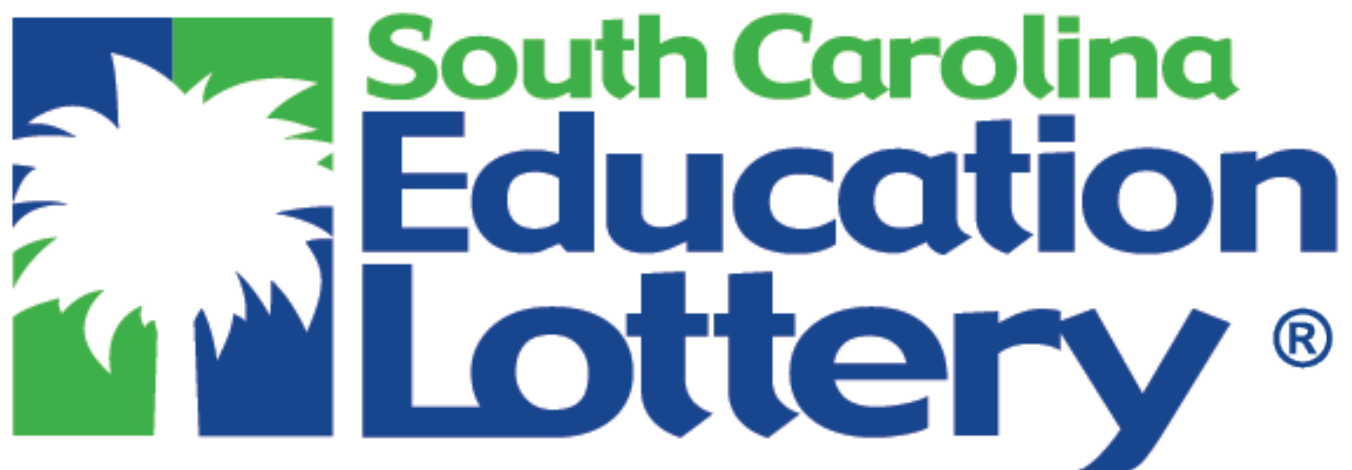

PRISMA HEALTH®





**G GAME  
ONE™**



**PINNACLE  
PARTNERSHIP**

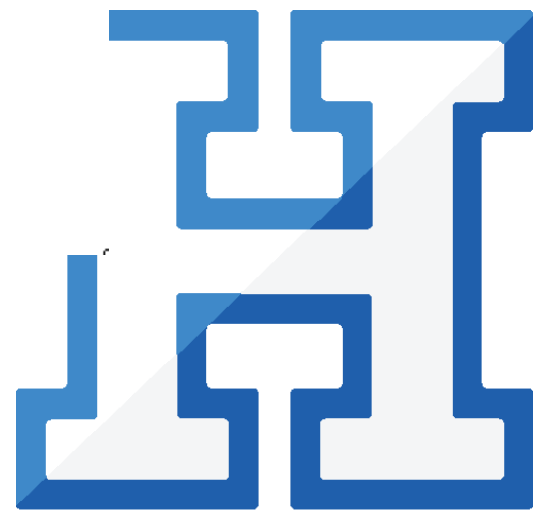

**HOMETOWN**



# 2023 BLUE HOSE



Cincere Gill  
WR | Jr. | Foxboro, Mass.



Malik Lewis  
DB | So. | Cocoa, Fla.



Dominic Kibby  
WR | So. | Catonsville, Md.



Jordan Irizarry  
WR | Sr. | Hollywood, Fla.



Dillon Towles-Kendle  
DB | Jr. | Cerritos, Calif.



Ty Englehart  
QB | So. | Melbourne, Fla.



George Wilder  
DB | Jr. | Lake City, S.C.

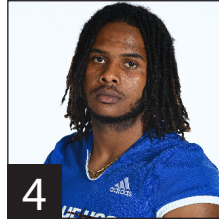

JB Seay  
RB | Jr. | Polk County, Fla.



Zach Switzer  
RB | Jr. | Spring Hill, Tenn.



Wyatt Hodges  
WR | Jr. | Peachtree Corners, Ga.



Austin Wilkes  
DB | So. | Rock Hill, S.C.



Nathan Hajduk  
LB | So. | Charlotte, N.C.



Collin Hurst  
QB | Fr. | Davie, Fla.



Chandler Jones  
WR | Sr. | Milton, Ga.



Deverious Abercrombie  
WR | So. | Greenville, S.C.



Jaydn Harris-Ervin  
DB | Jr. | Bakersfield, Calif.



Ezra King  
K | Sr. | Newborn, Ga.



Max Monroe  
QB | Jr. | Louisville, Fla.

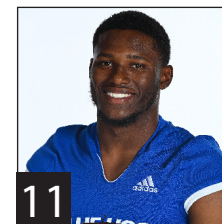

Keith Elmore  
DB | Fr. | Summerville, S.C.



Brennan Taranto  
WR | So. | Weston, Fla.



Anthony Thornton  
DB | Sr. | Missouri City, TX



Jayden Pressey  
WR | So. | Martin County, Fla.



Tyler Wesley  
QB | So. | St. Cloud, Fla.



Thompson Defhommes  
DB | Fr. | Naples, Fla.



David Herring  
WR | Jr. | Jacksonville, Fla.



**15**  
Shawn Lodge  
WR | So. | Akron, Ohio



**16**  
Malek Horlback  
LB | So. | Charleston, S.C.



**16**  
Warner Bush  
QB | RSo | Smyrna, Ga.



**17**  
Bradley Russ-Martin  
DB | So. | Travelers Rest, S.C.



**18**  
Jalen Patrick  
WR | Fr. | Hephzibah, Ga.



**19**  
Jakari Geter  
DB | Fr. | Lawndale, N.C.



**20**  
Dealo Parson  
RB | Jr. | Fayetteville, Ga.



**21**  
Dewayne Gissendanner  
DB | So. | Charlotte, N.C.



**22**  
Boyce Bankhead  
LB | So. | Columbia, S.C.



**23**  
Caleb Francis  
DB | So. | Jacksonville, Fla.



**24**  
Arnav Thornhill  
DB | So. | Ashburn, Va.



**25**  
Brooks Russ-Martin  
DB | Jr. | Travelers Rest, S.C.



**26**  
Quante Jennings  
RB | Jr. | Cartersville, Ga.



**27**  
Jamil Tucker  
DB | Fr. | Raleigh, N.C.



**28**  
Aaron Lawrence  
LB | Fr. | North Charleston, S.C.



**28**  
Jaden Wright  
RB | Sr. | Savannah, Ga.



**29**  
Alex Ward  
DB | So. | Greenville, S.C.



**29**  
Jacob Deller  
WR | Fr. | Charlotte, N.C.



**30**  
Sebastian Conwell  
LB | Jr. | Bowling Green, Ky.

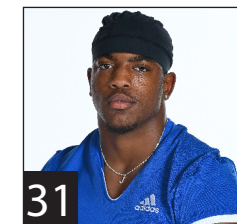

**31**  
Jaylon Stoker  
LB | Fr. | Cincinnati, Ohio



**32**  
Jafari Clarke  
LB | So. | Melbourne, Fla.



**33**  
Cade Lewis  
LB | So. | Aynor, S.C.



**34**  
Zane Smith  
P | Jr. | North Myrtle Beach, S.C.

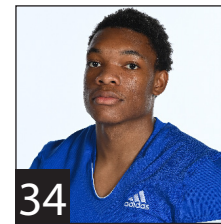

**34**  
Lorenzo Duren  
DB | Jr. | Chesnee, S.C.

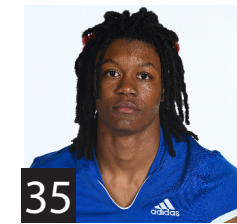

**35**  
Will Ferrell  
DB | Fr. | Miami, Fla.



# 2023 BLUE HOSE



36 Mack Mikko  
K | Fr. | Newnan, Ga.



37 Hunter Satterfield  
WR | Fr. | Due West, S.C.



38 JT Patton  
DB | Fr. | Mount Holly, N.C.



39 Traejon Roberts  
DB | Fr. | Parkland, Fla.



40 Coby Cornelius  
LB | Jr. | Columbia, S.C.



41 Panos Burlos  
LB | So. | Charlotte, N.C.



42 JJ Coleman  
LB | Fr. | Matthews, N.C.



42 CJ Johnson  
RB | Fr. | Greenville, S.C.



43 Peter Lipscombe  
K | So. | Baltimore, Md.



44 Alex Herriott  
LB | Jr. | Hanahan, S.C.



45 Jason Briones  
LB | Sr. | Morgan Hill, Calif.



46 Constantine Gandis  
K | Fr. | Greenville, S.C.



47 Zihaire Jackson  
LB | Fr. | Charleston, S.C.



48 Raymond McCray  
LB | Fr. | Fayetteville, N.C.



49 Zeb Stroup  
DB | So. | Mount Airy, N.C.



50 Kenneth Odugba  
DL | Fr. | Gastonia, N.C.

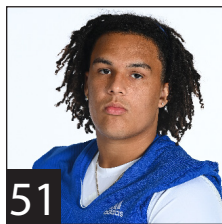

51 Jalyn Turner  
LB | Fr. | Clearwater, Fla.



52 Christian Ohagwu  
DL | So. | Bradenton, Fla.



53 Jacob Thornton  
DL | Fr. | Orlando, Fla.



54 Dixon Musgrove  
LB | Fr. | Cumming, Ga.



55 Robert Porter  
DL | Jr. | Livermore, Calif.



56 RJ Lampkin  
LB | Fr. | Sunrise, Fla.



57 Anthony Dye  
DL | Jr. | Gastonia, N.C.



58 Dandrevius Dorsey  
DL | Fr. | Cocoa, Fla.



59 Lawton Cox  
LB | Fr. | Johns Creek, Ga.



60

Jake Greule  
DL | Fr. | Folsom, Calif.



61

Patch Bennett  
OL | Jr. | Blackshear, Ga.



62

Caleb Rentz  
OL | So. | Spartanburg, S.C.



64

Zian Attawalla  
OL | Fr. | Coconut Creek, Fla.

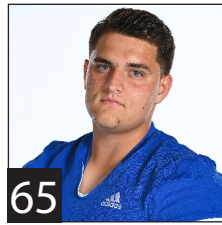

65

Joe Lentine  
OL | Fr. | Cape Coral, Fla.



66

Noah Peterson  
OL | So. | Johnston, S.C.

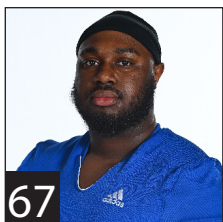

67

Malachi Bingham  
OL | So. | Houston, Texas



68

Landing Sauls  
OL | Fr. | Myrtle Beach, S.C.



69

Clint Caldwell  
OL | Sr. | Lake City, S.C.



70

Jayden Massey  
DL | Fr. | Fort Lauderdale, Fla.



71

Kyle Duncan  
OL | So. | Jacksonville, Fla.



72

Jacob Gardner  
OL | Fr. | Baxley, Ga.



73

Will Averbuck  
OL | Jr. | Santa Rosa, Calif.



74

Anthony Marin  
OL | So. | Whitestone, N.Y.



75

Marcello Coleman  
OL | Fr. | Jacksonville, Fla.

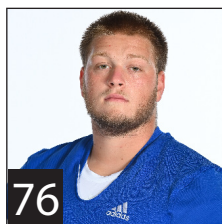

76

Maxx Todden  
OL | Jr. | Jackson, Calif.



77

Collin Dudley  
OL | So. | Augusta, Ga.



78

Brodie Thompson  
OL | So. | Salt Rock, W.V.



79

JT Hill  
OL | Fr. | Snellville, Ga.



80

Orlando Lima  
TE | Fr. | Weston, Fla.



81

Frank Santiago  
WR | Fr. | Melbourne, Fla.



83

Jonathan Joseph  
WR | Jr. | Savannah, Ga.

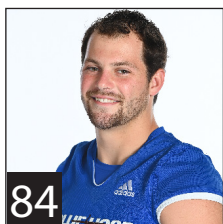

84

Worth Warner  
TE | Sr. | Raleigh, N.C.



85

Zach Champagne  
LS | So. | Charleston, S.C.



86

Dakotah Johnson  
WR | Fr. | Fort Lauderdale, Fla.



# 2023 BLUE HOSE



Nathan Levicki  
TE | So. | Annapolis, Md.



Dylan Boone  
TE | Jr. | Savannah, Ga.



Terik Mulder  
TE | So. | Lexington, Ky.



James Hyland  
DL | Jr. | Fort Mill, S.C.

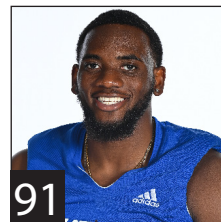

Suubi Mutebi  
DL | Jr. | Lawrenceville, Ga.



Isaiah Hernandez  
DL | So. | Little Elm, Texas



Carson Freese  
DL | So. | Melbourne, Fla.



Dalton Epps  
DL | So. | Myrtle Beach, S.C.



TJ Booker  
DL | Jr. | Union, S.C.



Nigel Brown  
DL | Jr. | Wagener, S.C.



Carter Szydlowski  
DL | So. | Mt. Pleasant, Tenn.



Nathan Cantrell  
DL | So. | Mansfield, Texas



Harrison Kennedy  
DL | Jr. | Winnsboro, S.C.



Sam Martin  
DL | Fr. | Mooresville, N.C.



JD Robinson  
DB | Fr. | Rock Hill, S.C.

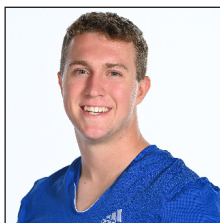

George Schodowski  
WR | So. | Irmo, S.C.





Presbyterian College and the Blue Hose athletic department announced the 17th head coach in PC football's 111-year history in January 2022, awarding the honor to Steve Englehart. A head coach for 13 years at Florida Institute of Technology and Rose-Hulman Institute of Technology, Englehart's hiring came after a national search conducted by the Parker Executive Search firm, working with a committee including Presbyterian faculty, staff, coaches, and members of the College's Board of Trustees.

The search committee decided unanimously to hire Englehart as PC's next football coach following an extensive review of a strong candidate pool. A majority of the 120 candidates had significant college coaching experience.

Englehart, a two-time Gulf South Conference Coach of the Year recipient, has compiled a record of 73-61 during his 11-year head coaching career and has coached two teams to the NCAA Division II playoffs.

In his last head coaching position, Englehart assisted in starting and guiding the Florida Tech Panthers football program from 2011-20, compiling a 44-35 record. In 2014, the Panthers' second season as a football program, he guided the team to a 6-5 record garnering Gulf South Conference Coach of the Year honors.

In 2015, he guided the Panthers to a 7-4 record with wins over two teams ranked in the Top Five of the D-II national rankings. He was named Gulf South Conference Coach of the Year for the second straight season.

In 2016 and '18, he led the Panthers to the NCAA D-II playoffs. Prior to his coaching stint at Florida Tech, Englehart served one season as offensive coordinator for his alma mater, Indiana State.

In 2010, Englehart coached a Sycamores' offense that finished 14th in the nation in scoring after tallying a school-record 351 points.

In 2006, Englehart was hired as the youngest head coach in the NCAA, spending four seasons at Rose-Hulman in Terre-Haute, Ind., where he led the program to four consecutive seasons with at least six wins. In 2007, he guided the Fightin' Engineers to a 7-3 record, the program's best since 1994.

The Terre Haute native graduated from Indiana State with a degree in health education in 2000. During his playing career from 1996-99, he played quarterback and was a three-time GTE Scholar-Athlete award winner.

Englehart and his wife, Carrie, reside in Clinton and have three children, Ty, who is a freshman quarterback for the Blue Hose, Caden, and Lila.



# ASSISTANT COACHES / SUPPORT STAFF



Jayson Martin  
Assistant Head Coach/TE



Daniel Owen  
Defensive Coordinator



Leroy Wilson  
Running Backs



Nolan Genovese  
Wide Receivers



Blake Stone  
Offensive Line



Liam Smith  
Defensive Line



Chad Veccharella  
Outside Linebackers



Quinton Lee  
Inside Linebackers



Will Kirkendall  
Defensive Backs



Jake Maggio  
Assistant - Special Teams





## PC at a Glance

Founded  
1880

Enrollment  
1,016 • Undergraduate  
264 • Pharmacy

Student/Faculty Ratio  
12:1 • Undergraduate  
11:1 • Graduate

Avg. Class Size  
14-17 Students

Majors, Minors & Programs  
107

Website  
Presby.edu

## What About Presbyterian College Makes Us Stand Out?

**We Are a Community, All Day Long.**

At PC we know that creating a strong community makes for a great college experience. *Dum Vivimus Servimus*—While We Live, We Serve—that's our motto and we take it to heart.

### WANT TO BE INSPIRED?

Presbyterian College is located on a striking 240-acre campus of natural beauty steeped in South Carolina history in Clinton, between Columbia and Greenville, S.C. Since 1880, PC has been offering challenging academics and a culture of honor, ethics, and service that prepares students to be leaders in communities. PC offers its students the benefit of engaging with an exceptional faculty who take individual interest in their students' well-being, both personally and in the classroom. The comfortable, rolling campus has fostered decades of lasting friendships and served as the starting ground for students' lifelong commitment to serving others.

## WHAT'S A BLUE HOSE?

It began in the early 1900s when sportswriters referred to the Presbyterian College sports teams as the "Blue Stockings" because of the blue socks (or hose) they wore.

Former PC Public Relations specialist Ben Hay Hammet noted in his 1982 centennial history of PC that blue-stockings Presbyterians also refers to "Presbyterians with strong puritan leanings."

"The sports nickname was shortened to 'Blue Hose' in 1954," Hammet wrote, "presumably under the assumption that it sounded somewhat fiercer to carry onto the field of athletic battle."





# ANITA GUSTAFSON

## PRESIDENT



The Presbyterian College Board of Trustees named Anita Olson Gustafson, Ph.D., as the institution's 20th president, effective Aug. 1, 2023. Gustafson comes to PC formerly as the dean of the College of Liberal Arts and Sciences and a professor of history at Mercer University, a private research university in Macon, Ga.

Prior to her role at Mercer, Gustafson served on the faculty and administration at PC for nearly two decades. She will be the first female president in the college's history.

"I am excited and honored to be returning to Presbyterian College as its next president," Gustafson said. "PC is a special place, and I am eager to connect with faculty, staff, alumni and friends. I look forward to working with the entire PC community to implement the strategic plan and continue to move the college forward."

Gustafson joined Mercer in 2016 and managed the university's largest academic undergraduate college with nearly 2000 students and 40 academic programs. As dean, she collaborated consistently with the provost and deans from 11 other university programs, including the Schools of Law, Business, Engineering, Education, Theology, Professional Advancement, Music, Medicine, Pharmacy, Nursing, and Health Professions. In 2018, she worked with faculty to develop and implement a strategic plan for the College of Liberal Arts and Sciences and has continued to monitor its progress in subsequent years. Gustafson also oversaw all academic programming and worked with the provost, department chairs, and program directors at Mercer to manage budget targets.

"It is my honor to welcome Dr. Gustafson on behalf of the Board of Trustees and the entire PC community," said Ruth Roper, chair of the Board of Trustees. "She is a highly distinguished leader who not only has the experience and vision to lead PC in its next chapter, but roots that already run deep here in Laurens County and amongst the entire PC community. I look forward to being part of this exciting transition."

Gustafson earned her doctorate and master's degrees in history from Northwestern University in Evanston, Ill. She holds a bachelor's degree with majors in economics and Swedish and a minor in history from North Park University in Chicago.

Gustafson and her husband, Charles, have one son, Karl, who is a graduate student in global sustainability at the University of Helsinki, Finland.





# DEE NICHOLS

ATHLETIC DIRECTOR | 1ST YEAR

Longtime administrator Dee Nichols has been chosen to serve as Presbyterian College's new director of athletics.

"Dee Nichols brings with her 24 years of leadership experience in intercollegiate athletics", said PC president Dr. Anita Gustafson. "At PC, she has worked closely with student-athletes and the coaching staff across all sports, and she is well-known and well-respected throughout the community. I am confident that Dee is the right person at the right time to be PC's next athletic director."

Nichols said she is deeply honored to be chosen as PC's next athletic director.

"I am profoundly grateful for this opportunity to serve Presbyterian College in this new role", she said. "I am blessed every day to be surrounded by so many great coaches and professionals in this department and touched by their support and confidence. I look forward to working with our staff and faculty to provide the very best experience for our Blue Hose student-athletes and excited to continue the work of building on the championship spirit at PC."

Nichols joined the PC Department of Athletics in 2009 as assistant athletic director and quickly established herself as a leader within the program and across campus. An instrumental part of the department's operations, Nichols has served various stints supervising athletic offices responsible for NCAA compliance, scholarships, programming, and facilities operations, in addition to a period as interim AD.

Nichols played an integral role in several influential periods in the department's history, including the Division I transition, the addition of four varsity sports, assisting the recent \$8 million campaign to fund new athletic facilities, and serving as an adviser on the design of three new athletic facilities.

Over the past 13 years, Nichols has grown the department's first NCAA Division I compliance program, focusing on education and monitoring. She has aided in the creation and development of the academic services position to provide resources to student-athletes.

During her tenure, Nichols has held titles of assistant athletic director (2009-12), associate athletic director (2012-15), senior associate athletic director (2015-19), and interim athletic director (April to August 2019), as well as the senior woman administrator role she was appointed to in 2010 and still holds today.

She also holds numerous other leadership positions on campus, from her post on the Diversity and Inclusion Advisory Council, as adviser to the Student-Athlete Advisory Council, and as the athletic department's liaison to campus departments, including Residential Life, Financial Aid, Conduct, and Title IX. Nichols was also named an Honorary Alumna of PC in 2020.

A 1991 graduate of Georgia Southern University with a Bachelor of Health and Physical Education, Nichols earned her master's degree in physical education from GSU in 1992. As a student, she was a four-year starter in volleyball for the Eagles.

Nichols began her professional career in intercollegiate athletics as an assistant volleyball coach at GSU in 1992. She served as head volleyball coach for her alma mater from 1994-97 before switching to women's basketball as a recruiting coordinator. Before joining PC's athletics staff, Nichols was the assistant compliance director at the University of Rhode Island.

Nichols resides in Clinton with her husband, Harold '89. They have three children – Cassie '20, Cameron, and Corey.

# PRESBYTERIAN DEPTH CHART

## OFFENSE

LT	69 CLINT CALDWELL	6-3	270	Sr.
	67 Malachi Bingham	6-7	285	RSo.
LG	78 BRODIE THOMPSON	6-4	315	So.
	76 Maxx Todden	6-2	290	Jr.
C	62 CALEB RENTZ	6-3	250	So.
	65 Joe Lentine	6-2	285	Fr.
RG	61 PATCH BENNETT	6-3	265	Jr.
	66 Noah Peterson	6-2	320	So.
RT	79 JT HILL	6-4	335	Fr.
	73 Will Averbuck	6-5	280	Jr.
TE	84 WORTH WARNER	6-4	215	Sr.
	89 Terik Mulder	6-5	230	So.
WR	1 DOMINIC KIBBY	6-1	175	So.
	14 David Herring	5-10	171	RJr.
WR	9 DEVERIOUS ABERCROMBIE	6-4	177	So.
	15 Shawn Lodge	6-0	170	So.
WR	6 WYATT HODGES	5-9	178	Jr.
	2 Jordan Irizarry	5-11	180	Sr.
QB	13 TYLER WESLEY	6-3	180	So.
	3 Ty Englehart	6-4	195	So.
RB	4 JB SEAY	5-10	195	Jr.
	5 Zach Switzer	5-11	190	Jr.

## DEFENSE

DE	57 ANTHONY DYE	5-11	228	RJr.
	90 James Hyland	6-2	230	RJr.
NT	55 ROBERT PORTER	6-2	285	Jr.
	52 Christian Ohagwu	5-11	280	So.
DT	97 CARTER SZYDLOWSKI	6-3	280	So.
	95 TJ Booker	6-0	230	RJr.
OLB	16 MALEK HORLBACK	6-2	225	So.
	33 Cade Lewis	6-3	220	So.
ILB	44 ALEX HERRIOTT	5-11	210	Jr.
	40 Coby Cornelius	5-10	210	Jr.
ILB	30 SEBASTIAN CONWELL	6-0	215	Jr.
	32 Jafari Clarke	6-1	215	So.
OLB	0 MALIK LEWIS	6-0	175	So.
	7 Nathan Hajduk	6-1	190	So.
CB	17 BRADLEY RUSS-MARTIN	5-7	150	Jr.
	3 George Wilder	6-0	170	Jr.
S	12 ANTHONY THORNTON	5-10	175	Sr.
	11 Keith Elmore	6-0	190	Fr.
S	25 BROOKS RUSS-MARTIN	5-8	160	Jr.
	9 Jaydn Harris-Ervin	5-11	195	Jr.
CB	23 CALEB FRANCIS	6-2	180	So.
	21 Dewayne Gissendanner	5-10	180	So.

## STAT LEADERS

### RUSHING LEADERS

#	Player	Car.	Yards	TD
13	Tyler Wesley	34	146	1
4	JB Seay	24	92	1
20	Dealo Parson	23	73	0
5	Zach Switzer	21	66	0
28	Jaden Wright	5	32	0

### PASSING LEADERS

#	Player	C-Att-I	Yards	TD
13	Tyler Wesley	58-114-1	979	7

### RECEIVING LEADERS

#	Player	Rec.	Yards	TD
1	Dominic Kibby	15	384	4
84	Worth Warner	12	207	1
2	Jordan Irizarry	8	146	0
9	Deverious Abercrombie	2	70	1
15	Shawn Lodge	3	55	0
89	Terik Mulder	3	51	0
0	Cincere Gill	6	47	1

### DEFENSIVE LEADERS

#	Player	Tac.	TFL	Sacks
44	Alex Herriott	36	4.0-13	1.0-5
30	Sebastian Conwell	19	3.0-3	0-0
12	Anthony Thornton	17	0.5-1	0-0
17	Bradley Russ-Martin	16	1.0-1	0-0
97	Carter Szydlowski	14	1.0-2	0-0
16	Malek Horlback	13	4.0-24	2.0-18
25	Brooks Russ-Martin	13	0-0	0-0
23	Caleb Francis	12	0-0	0-0
9	Jaydn Harris-Ervin	12	0-0	0-0
0	Malik Lewis	10	1.0-1	0-0
7	Nathan Hajduk	9	0-0	0-0

## PLAYER TO WATCH



#1 WR -  
Dominic  
Kibby

15 Rec., 384 Yds, 4 TD's  
199 Yds, 2 TD's at Butler

## SPECIAL TEAMS

K	36 MACK MIKKO	5-8	175	Fr.
	34 Zane Smith	6-0	200	Jr.
P	34 ZANE SMITH	6-0	200	Jr.
	10 Ezra King	6-0	170	Sr.
LS	85 ZACH CHAMPAGNE	6-0	260	So.
	84 Worth Warner	6-4	215	Sr.
H	6 WYATT HODGES	5-9	178	Jr.
	3 Ty Englehart	6-4	195	So.
KR	15 SHAWN LODGE	6-0	170	So.
	0 Cincere Gill	6-1	185	Jr.
PR	15 SHAWN LODGE	6-0	170	So.
	0 Cincere Gill	6-1	185	Jr.



# PRESBYTERIAN ROSTER

No.	Name	Yr.	Pos.	Ht.	Wt.
Hometown / Prev. School					
0	Cincere Gill	Jr.	WR	6-1	185
Foxboro, Mass. / McDougle Technical Institute					
0	Malik Lewis	So.	DB	6-0	175
Cocoa, Fla. / Cocoa HS					
1	Dominic Kibby	So.	WR	6-1	175
Catonsville, Md. / Mount Saint Joseph HS					
2	Jordan Irizarry	Sr.	WR	5-11	180
Hollywood, Fla. / NSU University School					
2	Dillon Towles-Kendle	Jr.	DB	5-11	185
Cerritos, Calif. / Long Beach City CC					
3	Ty Englehart	So.	QB	6-4	195
Melbourne, Fla. / Holy Trinity HS					
3	George Wilder	Jr.	DB	6-0	170
Lake City, S.C. / The Carolina Academy					
4	JB Seay	Jr.	RB	5-10	195
Polk County, Fla. / Discovery HS					
5	Zach Switzer	Jr.	RB	5-11	190
Spring Hill, Tenn. / Memphis					
6	Wyatt Hodges	Jr.	WR	5-9	178
Peachtree Corners, Ga. / Wesleyan School					
6	Austin Wilkes	So.	DB	5-10	187
Rock Hill, S.C. / Northwestern HS					
7	Nathan Hajduk	So.	OLB	6-1	190
Charlotte, N.C. / Providence HS					
7	Collin Hurst	Fr.	QB	5-10	160
Davie, Fla. / Western HS					
8	Chandler Jones	Sr.	WR	5-11	185
Milton, Ga. / Charleston Southern					
9	Deverious Abercrombie	So.	WR	6-4	177
Greenville, S.C. / Wade Hampton HS					
9	Jaydn Harris-Ervin	Jr.	DB	5-11	195
Bakersfield, Calif. / Bakersfield CC					
10	Ezra King	Sr.	K/P	6-0	170
Newborn, Ga. / Wofford					
10	Max Monroe	Jr.	QB	6-1	218
Louisville, Fla. / Ridgeview HS					
11	Keith Elmore	Fr.	DB	6-0	190
Summerville, S.C. / Summerville HS					
11	Brennen Taranto	So.	WR	6-0	175
Weston, Fla. / Western HS					
12	Jayden Pressey	So.	WR	5-10	170
Martin County, Fla. / Martin County HS					
13	Thompson Dethommes	Fr.	DB	6-0	175
Naples, Fla. / Naples HS					
13	Tyler Wesley	So.	QB	6-3	180
St. Cloud, Fla. / Edgewater HS					
14	David Herring	R-Jr.	WR	5-10	171
Jacksonville, Fla. / Robert E. Lee HS					
15	Shawn Lodge	So.	WR	6-0	170
Akron, Ohio / St. Vincent St. Mary HS					
16	Warner Bush	R-So.	QB	6-2	187
Smyrna, Ga. / Whitefield Academy					
16	Malek Horlback	So.	LB	6-2	225
Charleston, S.C. / Fort Dorchester HS					
17	Bradley Russ-Martin	Jr.	DB	5-7	150
Travelers Rest, S.C. / Travelers Rest HS					
18	Jalen Patrick	Fr.	WR	6-0	175
Hephzibah, Ga. / Hephzibah HS					
19	Jakari Geter	Fr.	DB	5-11	172
Lawndale, N.C. / Burns HS					
20	Dealo Parson	Jr.	RB	5-7	167
Fayetteville, Ga. / Sandy Creek HS					
21	Dewayne Gissendanner	So.	DB	5-10	180
Charlotte, N.C. / Providence HS					
22	Boyce Bankhead	So.	OLB	6-2	193
Columbia, S.C. / A.C. Flora HS					
23	Caleb Francis	So.	DB	6-2	180
Jacksonville, Fla. / Andrew Jackson HS					
24	Arnav Thornhill	So.	DB	5-9	179
Ashburn, Va. / Broad Run HS					
25	Brooks Russ-Martin	Jr.	DB	5-8	160
Travelers Rest, S.C. / Travelers Rest HS					
26	Quante Jennings	Jr.	RB	5-11	200
Cartersville, Ga. / Cartersville HS					
27	Jamil Tucker	Fr.	DB	6-0	170
Raleigh, N.C. / Cardinal Gibbons HS					
28	Aaron Lawrence	Fr.	LB	6-0	205
North Charleston, S.C. / Fort Dorchester HS					
28	Jaden Wright	Sr.	RB	5-10	190
Savannah, Ga. / Bethesda Academy					
29	Jacob Deller	Fr.	WR	6-0	175
Charlotte, N.C. / Charlotte Catholic HS					
29	Alex Ward	So.	DB	5-8	170
Greenville, S.C. / Travelers Rest HS					

30	Sebastian Conwell Jr.	LB	6-0	215	
Bowling Green, Ky. / Greenwood HS					
31	Jaylon Stoker	Fr.	LB	6-0	220
Cincinnati, Ohio / Princeton HS					
32	Jafari Clarke	So.	LB	6-1	215
Melbourne, Fla. / Melbourne HS					
33	Cade Lewis	So.	DE	6-3	220
Aynor, S.C. / Aynor HS					
34	Lorenzo Duren Jr.	DB	5-10	175	
Chesnee, S.C. / Chesnee HS					
34	Zane Smith	Jr.	K/P	6-0	200
North Myrtle Beach, S.C. / Florida State					
35	Will Ferrell	Fr.	DB	6-2	150
Miami, Fla. / Miami Killian HS					
36	Mack Mikko	Fr.	K/P	5-8	175
Newnan, Ga. / The Heritage School					
37	Hunter Satterfield	Fr.	WR	5-11	168
Due West, S.C. / Dixie HS					
38	JT Patton	Fr.	DB	5-11	175
Mount Holly, N.C. / Mountain Island Charter School					
39	Traejon Roberts	Fr.	DB	5-11	175
Parkland, Fla. / Deerfield Beach HS					
40	Coby Cornelius	Jr.	LB	5-10	210
Columbia, S.C. / Spring Valley HS					
41	Panos Burlos	So.	LB	6-0	210
Charlotte, N.C. / South Mecklenburg HS					
42	JJ Coleman	Fr.	LB	6-1	216
Matthews, N.C. / David W. Butler HS					
42	CJ Johnson	Fr.	RB	5-10	170
Greenville, S.C. / St. Joseph's Catholic School					
43	Peter Lipscombe	So.	K/P	6-0	135
Baltimore, Md. / Mount Saint Joseph HS					
44	Alex Herriott	Jr.	LB	5-11	210
Hanahan, S.C. / Hanahan HS					
45	Jason Briones	Sr.	LB	6-0	225
Morgan Hill, Calif. / Gavilan CC					
46	Constantine Gandis	Fr.	K/P	5-11	228
Greenville, S.C. / Christ Church Episcopal School					
47	Zihaire Jackson	Fr.	LB	6-3	215
Charleston, S.C. / Porter Gaud HS					
48	Raymond McCray	Fr.	LB	6-2	215
Fayetteville, N.C. / Seventy-First HS					
49	Zeb Stroup	So.	DB	6-2	185
Mount Airy, N.C. / Mount Airy HS					
50	Kenneth Odugba	Fr.	DL	6-0	245
Gastonia, N.C. / Forest View HS					
51	Jalyn Turner	Fr.	LB	5-10	200
Clearwater, Fla. / Calvary Christian HS					
52	Christian Ohagwu	So.	DL	5-11	280
Bradenton, Fla. / IMG Academy					
53	Jacob Thornton	Fr.	DL	6-3	275
Orlando, Fla. / Jones HS					
54	Dixon Musgrove	Fr.	6-5	215	
Cumming, Ga. / West Forsyth HS					
55	Robert Porter	Jr.	DL	6-2	285
Livermore, Calif. / Granada HS					
56	RJ Lampkin	Fr.	LB	6-0	200
Sunrise, Fla. / American Heritage HS					
57	Anthony Dye	R-Jr.	DL	5-11	182
Gastonia, N.C. / Hunter Huss HS					
58	Dandrevius Dorsey	Fr.	DL	5-11	275
Cocoa, Fla. / Cocoa HS					
59	Lawton Cox	Fr.	LB	5-11	210
Johns Creek, Ga. / Chattahoochee HS					
60	Jake Greule	Fr.	DL	6-6	290
Folsom, Calif. / Folsom HS					
61	Patch Bennett	Jr.	OL	6-3	265
Blackshear, Ga. / Pierce County HS					
62	Caleb Rentz	So.	OL	6-3	250
Spartanburg, S.C. / Chesnee HS					
64	Zian Attawalla	Fr.	OL	6-3	290
Coconut Creek, Fla. / Monarch HS					
65	Joe Lentine	Fr.	OL	6-2	285
Cape Coral, Fla. / Bishop Verot Catholic HS					
66	Noah Peterson	So.	OL	6-2	320
Johnston, S.C. / Strom Thurmond HS					
67	Malachi Bingham	R-So.	OL	6-7	285
Houston, Texas / Houston Christian HS					
68	Landing Sauls	Fr.	OL	6-4	265
Myrtle Beach, S.C. / Myrtle Beach HS					
69	Clint Caldwell	Sr.	OL	6-3	270
Lake City, S.C. / Lake City HS					
70	Jayden Massey	Fr.	DL	6-1	235
Fort Lauderdale, Fla. / Cardinal Gibbons HS					
71	Kyle Duncan	So.	OL	6-3	315
Jacksonville, Fla. / Sandalwood HS					

72	Jacob Gardner	Fr.	OL	6-4	275
Baxley, Ga. / Appling County HS					
73	Will Averbuck	Jr.	OL	6-5	280
Santa Rosa, Calif. / Santa Rosa HS					
74	Anthony Marin	So.	OL	6-2	317
Whitestone, N.Y. / Holy Cross HS					
75	Marcello Coleman	Fr.	OL	6-3	300
Jacksonville, Fla. / Atlantic Coast HS					
76	Maxx Todden	Jr.	OL	6-2	290
Jackson, Calif. / Argonaut HS					
77	Collin Dudley	So.	OL	6-6	300
Augusta, Ga. / Greenbrier HS					
78	Brodie Thompson	So.	OL	6-4	315
Salt Rock, W.V. / South Point HS					
79	JT Hill	Fr.	OL	6-4	335
Snellville, Ga. / Brookwood HS					
80	Orlando Lima	Fr.	TE	6-4	220
Weston, Fla. / Cypress Bay HS					
81	Frank Santiago	Fr.	WR	5-10	160
Melbourne, Fla. / Melbourne HS					
83	Jonathan Joseph	Jr.	WR	5-9	175
Savannah, Ga. / Bethesda Academy					
84	Worth Warner	Sr.	TE	6-4	215
Raleigh, N.C. / Broughton HS					
85	Zach Champagne	So.	LS	6-0	260
Charleston, S.C. / Collegiate Academy					
86	Dakotah Johnson	Fr.	WR	6-1	188
Fort Lauderdale, Fla. / Plantation HS					
87	Nathan Levicki	So.	TE	6-3	220
Annapolis, Md. / Broadneck HS					
88	Dylan Boone	Jr.	TE	6-5	225
Savannah, Ga. / Sol C. Johnson HS					
89	Terik Mulder	So.	TE	6-5	230
Lexington, Ky. / Bryan Station HS					
90	James Hyland	R-Jr.	DL	06-28	2
Fort Mill, S.C. / Fort Mill HS					
91	Suubi Mutebi	Jr.	DL	6-3	235
Lawrenceville, Ga. / Parkview HS					
92	Isaiah Hernandez	So.	DL	6-1	230
Little Elm, Texas / Little Elm HS					
93	Carson Freese	So.	DL	6-4	246
Melbourne, Fla. / Melbourne HS					
94	Dalton Epps	So.	DL	6-1	230
Myrtle Beach, S.C. / Myrtle Beach HS					
95	TJ Booker	R-Jr.	DL	6-0	230
Union, S.C. / Union County HS					
96	Nigel Brown	Jr.	DL	5-11	235
Wagener, S.C. / Wagener-Salley HS					
97	Carter Szydlowski	So.	DL	6-3	280
Mount Pleasant, Tenn. / Adrian College					
98	Nathan Cantrell	So.	DL	6-3	240
Mansfield, Texas / Mansfield HS					
99	Harrison Kennedy	R-Jr.	DL	5-11	270
Winnsboro, S.C. / Fairfield Central HS					
	Sam Martin	Fr.	DL	6-2	250
Mooreville, N.C. / Lake Norman HS					
	JD Robinson	Fr.	DB	5-11	180
Rock Hill, S.C. / Legion Collegiate Academy					
	George Schodowski	So.	WR	6-0	170
Irmo, S.C. / Southern Wesleyan					

# STETSON ROSTER



No.	Name	Pos.	Yr.	Ht.	Wt.
Hometown/Prev. School					
1	Rassie Littlejohn	DB	R-Sr	6'1	188
Gainseville, GA					
2	Davion Maxwell	DB	R-Sr.	5'10	207
Boca Raton, FL					
3	Anthony Benzija	QB	Fr.	6'3	228
Oviedo, FL					
4	CJ Davis	LB	R-Jr.	5'11	218
Pensacola, FL					
5	Alijah Alexander	DL	Fr.	6-4	272
Savannah, GA					
5	Jalon Warthen-Carr	WR	R-Jr.	5'9	195
Macon, GA					
6	Jacob Cashion	QB	Fr.	6'0	182
Parkland, FL					
7	Jaylon Johnson	CB	Sr.	5'11	173
Olive Branch, MS					
7	Aanjay Feliciano	WR	So.	6'2	206
Robersonia, PA					
8	Andy Petit-Homme	DB	R-Jr.	6'0	205
Lake Worth, FL					
8	Kaleb Costner	TE	So.	6'2	244
Daytona Beach, FL					
9	Brady Meitz	QB	Jr.	6'1	180
Cumming, GA					
10	Marven Simeus	DB	Fr.	5'11	187
Naples, FL					
10	David Stubbs	CB	Jr.	5'10	165
Palm Coast, FL					
10	Braden Coffey	WR	So.	6'3	192
Sparta, NJ					
11	Lumpy DeWeese	FS	Fr.	5'11	164
Pensacola, FL					
11	Elijah Workinger	TE	Gr.	6'3	248
York, PA					
12	Matt O'Connor	QB	Gr.	6-2	202
Narbeth, PA					
13	Matteo Rodriguez	QB	So.	6'3	205
Thiells, NY					
14	Corey Goldsby Jr.	S	Fr.	5'8	167
Lauderhill, FL					
14	Beau Bankston	WR	Fr.	6'2	187
Katy, TX					
15	Jayden Jefferson	FS	Fr.	5'6	164
Dallas, TX					
15	Zion Griffin	WR	Fr.	6'1	186
Pooler, GA					
16	Chris Stephenson	QB	Fr.	5'8	194
Tampa, FL					
17	Trynyty Conway	WR	R-Jr.	6'2	223
Miami, FL					
18	Jacob Turbidy	DB	Fr.	6-1	201
Frisco, TX					
18	James Yost	RB	Fr.	5'10	168
Washington, DC					
19	Julian Sampson	DB	So.	5'10	185
Bolingbrook, IL					
19	Ronnel Johnson	WR	Fr.	6-0	173
McDonough, GA					
20	Jason Riedy	CB	Jr.	6-0	181
Boynton Beach, FL					
20	Shiloh Conway	WR	So.	6-3	200
Miami, FL					
21	Kyle Elphick	LB	Fr.	6'2	219
Roswell, GA					
22	Fernando Bryant	DB	Sr.	5'8	180
Jonesboro, GA					
22	Jalen Leary	RB	Jr.	5-8	195
Savannah, GA					
23	Willie Butts	S	Fr.	5'10	176
Rochelle, GA					
23	Phillip Miller	RB	So.	5'5	175
Starke, FL					
24	Simeon White II	DB	Fr.	5'11	170
Crestview, FL					
25	Brandon Bush	K	So.	5'10	166
Fort Myers, FL					
26	Sebastien Christian	RB	Fr.	5'9	182
Loxahatchee, FL					
27	Richard Perez	FS	R-Fr.	5'10	208
La Verne, CA					
28	Jaden Blackburn	CB	Fr.	5'11	174
Coral Springs, FL					
28	Devon Brewer	RB	Gr.	5'10	195
Baltimore, MD					

29	Micah Adams	DB	Jr.	6-1	171
Palmdale, CA					
30	Terel Harris	CB	So.	5'11	181
West Palm Beach, FL					
31	Cooper Aurilia	S	Fr.	6'0	187
Coral Springs, FL					
32	Arkeith Brown	CB	Fr.	5'10	176
McKinney, TX					
32	Donovan Shepard	RB	So.	5'7	175
Raleigh, NC					
33	Trent Phillips	TE	R-Jr.	6'2	226
Winter Garden, FL					
34	Carter Gaskins	LB	Fr.	6'0	202
Springfield, VA					
35	Marshall Golick	P	Sr.	5'9	184
Smyrna, GA					
36	Andrew Martin	LB	Fr.	6'1	221
McDonough, GA					
38	Braden Turner	S	Fr.	5'10	188
Houston, TX					
39	Nikkem Reynolds	CB	Sr.	5'11	210
Orlando, FL					
40	RJ Williams	DB	Jr.	6'0	198
Madison, FL					
41	Shug Bentley	LB	Fr.	5'11	207
Atlanta, GA					
42	Eli Durden	LB	Fr.	6'1	191
Jacksonville Beach, FL					
43	Sam Mudge	TE	So.	6'3	224
Panama City, FL					
44	Diego Davis	LB	So.	6'0	225
Napa, CA					
46	Dominic Dunn	FB	Fr.	5'10	221
47	Taizon Perkins	S	Fr.	5'11	177
Kennesaw, GA					
48	Hale Prior	LB	So.	6'0	217
Brush Prairie, WA					
49	Caleb Barber	TE	Fr.	6'2	214
Oviedo, FL					
50	Andrew Thompson	DE	Jr.	6'1	212
Apopka, FL					
51	Jhoel Robinson	LB	Fr.	5'9	205
Orange Park, FL					
52	Emir Kendrick	LB	So.	6'0	210
Leonardtown, MD					
53	Gavin Peacock	NT	Fr.	5'11	253
Lake Worth, FL					
54	Nicholas Lerew	LB	Gr.	5'11	222
Dillsburg, PA					
55	Edward Hernandez	DT	Sr.	6'1	274
Austell, GA					
56	Mason Thomason	LB	So.	5'9	198
Palm Beach Gardens, FL					
57	Wesley Choate	LS	Fr.	5'10	227
Bradenton, FL					
58	Barrett Kennedy	LB	Fr.	6'1	218
Frisco, TX					
59	Brysson Stouffer	DE	So.	6'1	215
Miami, FL					
60	Isaiah Ybarra	OL	Fr.	6'3	290
Katy, TX					
61	Chad Staley	OL	So.	6'2	280
Tampa, FL					
62	Will Thogersen	OL	Fr.	6'3	275
Port St. Lucie, FL					
63	Rowan Collins	OL	So.	6'1	293
Jacksonville, FL					
64	Foster Houlton	OL	Fr.	6'3	266
Orlando, FL					
65	Daniel Corcino	OL	Fr.	6'5	329
Kissimmee, FL					
66	Dawson Harrington	OL	Jr.	6'6	300
Olathe, KS					
68	Connor Lenczden	OL	R-Jr.	6'7	292
Wesley Chapel, FL					
69	Mac Nevasier	OL	R-Jr.	6'4	366
Essex, CT					
70	Bryce Lagow	OL	Fr.	6'3	337
Plano, TX					
72	Charles Thorpe III	OL	Fr.	6'3	303
Suwanee, GA					
74	Eric Brust Jr.	OL	So.	6'3	300
Palmetto, FL					
75	Colton Lewis	OL	Fr.	6'5	266
Frisco, TX					

76	Michael Terry	OL	So.	6'3	280
Frisco, TX					
77	Conal Walsh	OL	Fr.	6'4	292
Pompano Beach, FL					
78	Hayden Edge	OL	Fr.	6'1	300
Bartlett, TN					
79	Gabe Snyder	OL	Fr.	6'8	284
DeLand, FL					
80	Wyatt Rogers	WR	Fr.	6'0	190
Ponte Vedra, FL					
81	Jacque Holley	WR	Fr.	5'9	145
Locust Grove, GA					
82	Brayden Miller	WR	Fr.	5'10	178
Maitland, FL					
84	Charlie King	WR	Jr.	6'2	195
Wheaton, IL					
85	Daniel Holbrook	K	Fr.	5'9	220
Annapolis, MD					
87	Bo Gaines	K/P	Fr.	6'0	179
Athens, GA					
88	Gabe Atkin	WR	Sr.	6'0	203
Fulshear, TX					
89	Blakely Tyer	WR	So.	6'3	191
Pace, FL					
90	Tyler Lewis	DL	R-Jr.	6'1	282
Palm Springs, FL					
90	Matthew Richardson	TE	Jr.	6'3	237
Winter Garden, FL					
92	Renardo Lewis	NT	Fr.	5'10	296
Marietta, GA					
93	Chad Nuschy	NT	Fr.	6-2	240
Carlsbad, CA					
94	Ezekiel Romero	NT	So.	6'2	240
Jacksonville, FL					
95	Jabriel Muhammad	DE	Fr.	5'11	213
Stockbridge, GA					
96	Daniel Marsh	DE	So.	6'5	213
Miami, FL					
97	Cole Semien	NT	Fr.	6'3	240
Port Wentworth, GA					
98	Josh Hughes	DT	R-Jr.	6'1	229
Keystone Heights, FL					





## Rushing

Player	gp	att	gain	loss	net	avg	td	lg	avg/g
Tyler Wesley	4	34	183	37	146	4.3	1	56	36.5
JB Seay	4	24	102	10	92	3.8	1	17	23.0
Dealo Parson	4	23	82	9	73	3.2	0	15	18.3
Zach Switzer	4	21	77	11	66	3.1	0	11	16.5
Jaden Wright	3	5	34	2	32	6.4	0	19	10.7
Quante Jennings	3	7	25	1	24	3.4	0	8	8.0
Ty Englehart	4	3	12	0	12	4.0	0	7	3.0
Cincere Gill	4	2	3	0	3	1.5	0	3	0.8
Dominic Kibby	4	1	0	3	-3	-3.0	0	0	-0.8
<b>Total</b>	<b>4</b>	<b>120</b>	<b>518</b>	<b>73</b>	<b>445</b>	<b>3.7</b>	<b>2</b>	<b>56</b>	<b>111.3</b>
<b>Opponents</b>	<b>4</b>	<b>156</b>	<b>793</b>	<b>90</b>	<b>703</b>	<b>4.5</b>	<b>7</b>	<b>70</b>	<b>175.8</b>

## Passing

Player	gp	effic	comp-att-int	pct	yds	td	lg	avg/g
Tyler Wesley	4	141.5	58-114-1	50.9	979	7	93	244.8
Ty Englehart	4	268.8	3-4-0	75.0	53	1	39	13.3
Warner Bush	1	217.6	1-1-0	100.0	14	0	14	14.0
Ezra King	3	-200.0	0-1-1	0.0	0	0	0	0.0
<b>Total</b>	<b>4</b>	<b>143.6</b>	<b>62-120-2</b>	<b>51.7</b>	<b>1046</b>	<b>8</b>	<b>93</b>	<b>261.5</b>
<b>Opponents</b>	<b>4</b>	<b>125.2</b>	<b>57-102-2</b>	<b>55.9</b>	<b>732</b>	<b>4</b>	<b>64</b>	<b>183.0</b>

## Receiving

Player	gp	no.	yds	avg	td	lg	avg/g
Dominic Kibby	4	15	384	25.6	4	93	96.0
Worth Warner	4	12	207	17.3	1	31	51.8
Jordan Irizarry	3	8	146	18.3	0	39	48.7
Cincere Gill	4	6	47	7.8	1	20	11.8
JB Seay	4	4	4	1.0	0	6	1.0
Shawn Lodge	4	3	55	18.3	0	28	13.8
Terik Mulder	4	3	51	17.0	0	23	12.8
Zach Switzer	4	3	4	1.3	0	6	1.0
Deverious Abercrombie	4	2	70	35.0	1	66	17.5
Dealo Parson	4	2	13	6.5	0	10	3.3
Wyatt Hodges	4	1	11	11.0	0	11	2.8
Dylan Boone	3	1	11	11.0	1	11	3.7
Ty Englehart	4	1	29	29.0	0	29	7.3
Jalen Patrick	1	1	14	14.0	0	14	14.0
<b>Total</b>	<b>4</b>	<b>62</b>	<b>1046</b>	<b>16.9</b>	<b>8</b>	<b>93</b>	<b>261.5</b>
<b>Opponents</b>	<b>4</b>	<b>57</b>	<b>732</b>	<b>12.8</b>	<b>4</b>	<b>64</b>	<b>183.0</b>

## Punt Returns

Player	no.	yds	avg	td	lg
Shawn Lodge	3	47	15.7	0	39
<b>Total</b>	<b>3</b>	<b>47</b>	<b>15.7</b>	<b>0</b>	<b>39</b>
<b>Opponents</b>	<b>6</b>	<b>34</b>	<b>5.7</b>	<b>1</b>	<b>16</b>

## Interceptions

Player	no.	yds	avg	td	lg
George Wilder	1	0	0.0	0	0
Caleb Francis	1	32	32.0	1	32
<b>Total</b>	<b>2</b>	<b>32</b>	<b>16.0</b>	<b>1</b>	<b>32</b>
<b>Opponents</b>	<b>2</b>	<b>20</b>	<b>10.0</b>	<b>0</b>	<b>23</b>

## Kick Returns

Player	no.	yds	avg	td	lg
Cincere Gill	6	87	14.5	0	18
Shawn Lodge	4	43	10.8	0	15
<b>Total</b>	<b>10</b>	<b>130</b>	<b>13.0</b>	<b>0</b>	<b>18</b>
<b>Opponents</b>	<b>17</b>	<b>367</b>	<b>21.6</b>	<b>0</b>	<b>37</b>

## Fumble Returns

Player	no.	yds	avg	td	lg
Malek Horlback	1	6	6.0	0	6
<b>Total</b>	<b>1</b>	<b>6</b>	<b>6.0</b>	<b>0</b>	<b>6</b>
<b>Opponents</b>	<b>2</b>	<b>0</b>	<b>0.0</b>	<b>0</b>	<b>0</b>

# PRESBYTERIAN COACHES



Thomas Addison  
Men's Golf



Steve Benson  
Volleyball



Kara Christian  
Acrobatics & Tumbling



Eric Clakeley  
Lacrosse



Mark Cody  
Wrestling



John Collins  
Men's Tennis



Anne Marie Covar  
Women's Golf



Steve Englehart  
Football



Quinton Ferrell  
Men's Basketball



Nick Finotti  
Men's Soccer



GJ Hudgens  
Cross Country



Elton Pollock  
Baseball



Brian Purcell  
Women's Soccer



Joel Roberts  
Women's Tennis

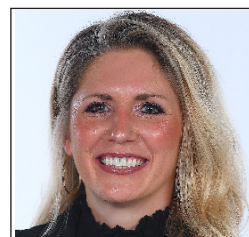

Alaura Sharp  
Women's Basketball



Lu Steinfeldt  
Cheerleading



David Williams  
Softball



The Scotsman Club has helped support Presbyterian College student-athletes since 1937. Our Blue Hose faithful, who are all listed below, that give year in and year out have made it possible for athletics to grow and compete on the field and in the classroom. Gifts to the Scotsman Club make an impact on our student-athletes' lives while they are on campus and long after they graduate.

Those that have supported PC for so long have enabled the Scotsman Club to surpass their goals year after year and we'd like to recognize those people and the number of years they have supported PC. The following is a list of gifts from July 1, 2022, to June 30, 2023.

Presbyterian College has made every effort to ensure the accuracy of this listing, and we apologize for any errors or omissions.

## Contact Information

Emily Hughes

Assistant Director of Annual Giving & Volunteer Engagement

864-833-8247 | ehughes@presby.edu



## Scotsman Club Members

### Walter Johnson Champion \$10,000+

Philip '73 & Ruth Everhart, Clover, SC  
John '87 & Tish Inman, Atlanta, GA  
E. G. '69 & Marianne '71 Lassiter, Atlanta, GA  
Tam '72 & Suellen '73 Milton, Greensboro, NC  
Mica Nixon '79, Clinton, SC  
Stan '74 & Tricia '76 Reid, Greenville, SC  
Jerry Smith '50, Greenville, SC

### Walter Johnson Medallion \$5,000+

Steve '78 & Alison '81 Churm, Clover, SC  
Steve '73 & Libby Crowe, Piedmont, SC  
John '94 & Stephanie Edwards, High Point, NC  
Lyman '73 & Lee Hamrick, Gaffney, SC  
Rusty Hightower '88, Savannah, GA  
Frank King '64, Thomaston, GA  
Tommy '71 & Katherine Lawson, Charlotte, NC  
Carlton '69 & Belinda '71 Manley, Simpsonville, SC  
J.C. '00 & Tori Mauldin, Milton, GA  
Andy '82 & Christine Nish, Gainesville, GA  
Rodney '85 & Amy '85 Revis, Greer, SC  
Brad '85 & Mary '84 Spearman, Clarkesville, GA

### Walter Johnson Sustaining Fellow \$2,500+

Bill '72 & Cheryl Brearley, Lexington, SC  
Danny '79 & Hunt '78 Cook, Clinton, SC  
Hartwell '75 & Susan Dew, Atlanta, GA  
Charles '84 & Suzanne Dixon, Thomasville, GA  
Toby '64 & Anne Garrett, Fountain Inn, SC  
Rob '68 & Teresa Hibbits, Orangeburg, SC  
Kevin '97 & Ashley '00 Lindler, Columbia, SC  
Sandra '88 & Steven Moore, Westminster, SC  
Richard '68 & Virginia Munn, Palmetto, GA  
Bill '69 & Martha Scott, Lanett, AL  
Monty '79 & Sissy Todd, Columbia, SC  
Walt '66 & Susan Todd, Columbia, SC  
Pepsi-Cola of Greenville, SC

### Cally Gault Fellow \$1,000+

Joe & Martha Aiken, Charlotte, NC  
Doug Allen '66, Bonneau, SC  
Jim '66 & Cissy '69 Bankhead, Spartanburg, SC  
Bill '70 & Karen Beaty, Rock Hill, SC  
Tyler Bennett '06, Summerville, SC  
Jim '06 & Lynn '82 Black, Clinton, SC  
Tina Bolden '05, Simpsonville, SC  
Jerry '77 & Jena Broome, Georgetown, SC  
Brad '75 & Kay '76 Bryant, Atlanta, GA  
Bob '69 & Barbara Byard, Fayetteville, GA  
Thomas '04 & Aimee '04 Cameron, Monroe, GA  
Hart '69 & Anne Cobb, Atlanta, GA  
Midge Cornwell, Blackstock, SC  
Courtney '01 & Luis Costales, Charlotte, NC  
Ted & Frances Davenport, Clinton, SC  
David '66 & Jackie Davies, Inman, SC  
Chris '02 & Hannah '05 Dickerson, Monroe, NC  
Bailey Dixon, Clinton, SC  
P'Nut Dowdle '59, Clinton, SC

Bill '53 & Millie Dudley, Mount Pleasant, SC  
Steve '87 & Catherine '95 Durst, Mount Pleasant, SC  
Chriss & Angela Flynn, Richburg, SC  
Rad '69 & Judy Free, Bamberg, SC  
Pat Frenz '17, Atlanta, GA  
Larry '68 & Bridget Geddie, McColl, SC  
John '91 & Katherine '91 Gentry, Athens, GA  
Gene '63 & Carol Goodwyn, Easley, SC  
Michael '85 & Lee Ann Greene, Inman, SC  
John & Nancy Griffith, Davidson, NC  
Karen Griggs, North Myrtle Beach, SC  
Sandy '65 & Wanda Hagood, Easley, SC  
Jarett '99 & Andrea '99 Harrelson, Lexington, SC  
Richard '90 & Ansley Hilton, Fort Mill, SC  
Irby '73 & Fran Hipp, Clinton, SC  
Kurt '03 & Andrea Hitzeman, Carrollton, GA  
Toby '59 & Barbara Hunter, Greenville, SC  
Heather & Tim Hyland, Fort Mill, SC  
John '73 & Alison '73 Jeselnik, Rocky Ford, GA  
John '58 & Rosemary Knox, Marietta, GA  
David '83 & Nan '83 Lake, Whitmire, SC  
Laine '70 & Ann Ligon, Columbia, SC  
Bob '77 & Amy '89 Link, Clinton, SC  
David '98 & Vicki Massey, Marietta, GA  
Robert & Katie McDaniel, Lake Mary, FL  
Wyatt '15 & Maddie '16 Mills, Greenville, SC  
Joe Mooneyham '82, Greenville, SC  
Wes '86 & Dawn Nalley, Greenville, SC  
Mike '85 & Toni Newsome, Atlanta, GA  
Woody & Patty O'Cain, Laurens, SC  
Dan '68 & Diane O'Connell, Spartanburg, SC  
Richard '56 & Marge Oliver, Alpharetta, GA  
Larry '81 & Lee Owens, Spartanburg, SC  
Ashley '17 & Brown Patterson, Laurens, SC  
Phil '82 & Jeri '81 Perkins, Johns Island, SC  
Blake '95 & Mandy Price, Ninety Six, SC  
Gracen Price '23, Cayce, SC  
Randy '75 & Kim '79 Randall, Clinton, SC  
Jimmy '56 & Sandy Rea, Fort Mill, SC  
Davis '03 & Allison '05 Rice, Simpsonville, SC  
Scott '90 & Nancy '90 Rutledge, Simpsonville, SC  
Xandi Sanderson '78, Livermore, CA  
Robb '86 & Daryn '88 Sasser, Florence, SC  
Mack '67 & Joyce Singleton, Myrtle Beach, SC  
Jimmy '81 & Natalie Spence, Lexington, SC  
Bob '68 & Phyllis Staton, Lexington, SC  
Jeff '87 & Amy '86 Stevenson, Atlanta, GA  
Catherine Swetenburg, Clinton, SC  
Matt '95 & Carly '96 Tebbetts, Greenville, SC  
Dan '77 & Karen Tillman, Cheraw, SC  
Missy '08 & Richard Turpin, Clinton, SC  
Barry '70 & Mary Alyce Visoli, Anderson, SC  
Fritz Whittemore '03, Easley, SC  
Hugh '64 & Eleanor Wilson, Charlotte, NC  
David '83 & Katherine '83 Wise, Spartanburg, SC  
Chris Yonce '96, Johnston, SC

### Highland Scot \$500+

Anonymous  
Brian '06 & Mary Ellen Barnwell, Eastover, SC  
Bill '61 & Kay Benton, Alpharetta, GA  
Dick '75 & Kathy Brabham, Loris, SC  
Jennifer '94 & Bryant Butler, Burke, VA  
Roy & Suzette Campbell, Simpsonville, SC  
Will '11 & Jess Churm, Charlotte, NC  
Terry '70 & Pamela Clyburn, Kershaw, SC  
Barbara Creel, Clinton, SC  
Cindy '85 & Eric Davis, Greer, SC  
Mel '68 & Lois Davis, Seneca, SC  
Melvin & Glenda Davis, Greenwood, SC  
Tommy '71 & Pat Edwards, Anderson, SC  
Charles & Caryl Elliott, Myrtle Beach, SC  
Tom Free '91, Saint Petersburg, FL  
Torrell Funderburk '11, Charlotte, NC  
Morris '79 & Susan '80 Galloway, Clinton, SC  
Grant '00 & Becca Gillespie, Columbia, SC  
Gordon Glaspey '83, Banner Elk, NC  
Lauren '09 & Kyle Glass, Greenville, SC  
Lance & Sharon Godfredson, Berkeley Lake, GA  
Margaret '70 & Frederick Gourdin, Asheville, NC  
Dave '62 & Mary Beth Greenslade, Newberry, SC  
Emily Grigg '03, Gaffney, SC  
David '00 & Elizabeth Hassen, Inman, SC  
Jimmy '80 & Meekin Herlong, Columbia, SC  
Jack '98 & Christi Hibbits, Mount Pleasant, SC  
Bobby '08 & Joni '08 Holmes, Lake Wylie, SC  
Rod Isom '03, Greensboro, NC  
Don '80 & Janet Jeter, Columbia, SC  
DeAnn & Timothy Knight, Raleigh, NC  
Robin Krask, Pawleys Island, SC  
Joe '82 & Sally Lane, Tallahassee, FL  
Rick '70 & Sandra Little, Gaffney, SC  
Tommy '77 & Vickie Little, Greenville, SC  
Gwyn '66 & Lisa McCutchen, Loris, SC  
Bill '68 & Mary McFaddin, Richmond, VA  
Dooley '75 & Margarette Miller, Spartanburg, SC  
Jim '58 & Margaret Newsome, Atlanta, GA  
Harold '89 & Dee Nichols, Clinton, SC  
Kevin & Janie O'Neill, Peachtree City, GA  
David '86 & Elizabeth '87 Parker, Elgin, SC  
Lisa Printup '99, Atlanta, GA  
Brian '87 & Kim '87 Purcell, Greenwood, SC  
Tom & Jenny Sease, Salem, VA  
Joey '67 & Mary Gene Singleton, Myrtle Beach, SC  
Bob Smith '61, Easley, SC  
Mike '82 & Lynn '82 Smith, New Castle, DE  
Ron Smith, Spartanburg, SC  
Jerre & Tiffaney Threatt, Clinton, SC  
Martie '73 & Kathryn Tiller, Charleston, SC  
Ed '50 & Shirley Timmerman, Greenville, SC  
Joey '76 & Jean '76 Trice, Donaldsonville, GA  
Phil '93 & Nedra '92 Ulrich, Seneca, SC  
Greg '78 & Linda Walker, River Vale, NJ  
Johnny '69 & Kasey Walther, Marietta, GA  
Cynthia Waltz, Pembroke Pines, FL



# SCOTSMAN CLUB

Sam '66 & Becky Williams, Monroeville, AL  
Arthur State Bank  
Sadler-Hughes Apothecary

## Blue Scot \$250+

Wyatt '58 & Mary Aiken, Burlington, NC  
Jeff & Stacey Antolik, Charlotte, NC  
Donna Arnold, Johnson City, TN  
Jordan Ashley '16, Greenville, SC  
John & Laurie Bailey, Coppell, TX  
Ed Bradley '68, Columbia, SC  
Michael '93 & Tricia Bradshaw, Memphis, TN  
Shannon Brakstad, Tega City, SC  
Buddy & Renee Bridges, Clinton, SC  
Keagan '02 & Laura Broussard, Irmo, SC  
Blake '98 & Catherine Buchanan, West Columbia, SC  
John & Tracy Buchanan, Alpharetta, GA  
Karlie '14 & Matt Cain, Chapel Hill, NC  
Dionne Carter '94, Potomac Falls, VA  
Pete '81 & Genie Chamberlin, Athens, GA  
Rob Coleman '11, Greenville, SC  
Kristen Cometto '10, Fort Lauderdale, FL  
Jordan '14 & Garret '15 Conover, Greenville, SC  
Tommy Cox '84, Laurens, SC  
Holland '88 & Jill Crosswell, Columbia, SC  
Denyel '98 & James Davis, Newnan, GA  
Jim & Rebecca Dearman, Alpharetta, GA  
Wilbur '62 & Barbara Douglas, Winnsboro, SC  
Vaughan '03 & Jen Dozier, Lexington, SC  
Quinton Ferrell '07, Simpsonville, SC  
Parker '10 & Virginia '10 Fleming, Columbus, OH  
Andrew '99 & Julia Folks, Columbia, SC  
Ed Galloway '64, Melbourne, FL  
Cecil '57 & Jo Ann Geddings, Martinez, GA  
Jean Gettys '63, Black Mountain, NC  
Natasha Getway '95, Denver, NC  
John Glymph '73, Greenville, SC  
Eric '99 & Jenell '99 Godfree, Suwanee, GA  
Henry '63 & Virginia Gordon, Seneca, SC  
Tony '94 & Cindy Grant, Solon, OH  
Hunter '15 & Stephanie '14 Gray, Greenville, SC  
Wellborn Gregg '64, Wimberley, TX  
Susan '72 & Dennis Grills, Charlotte, NC  
Mike '85 & Sharon Gruber, Newnan, GA  
Robert '70 & Vanda Guess, Union, SC  
Rae '07 & Matthew Harms, Davidson, NC  
Barley '85 & Beth Harris, Lexington, SC  
Josh Hinson '11, Charlotte, NC  
Tom '78 & Myra '79 Horonzy, Rutherfordton, NC  
Courtney '92 & Jamie Howard, Thornton, CO  
John '70 & Beth Jackson, Sumter, SC  
George '88 & Heather Jenkins, Columbia, SC  
Bo '80 & Pam Johnson, Leesburg, GA  
Marty Joiner '87, Greenville, SC  
Les '87 & Hillary Jones, Hilton Head Island, SC  
Robby '93 & Amanda '96 Kirk, Athens, GA  
Nic '10 & Tricia '10 Lanzo, Alpharetta, GA  
Charles '86 & Nicole Larry, Geneva, IL  
Bruce '67 & Brianna Lawrence, Greenwood, SC  
Tom '72 & Karen Ligon, Georgetown, SC  
Yvonne Littlefield, Pacolet, SC  
Ann Morgan '81, Rock Hill, SC  
John '84 & Jill '84 Moylan, Edisto Island, SC  
Ted '94 & Christina Pitts, Lexington, SC  
Elton '95 & Karen Pollock, Irmo, SC  
Anne Poss '02, Hull, GA  
Craig '86 & Ashley '89 Powell, Clinton, SC  
Rick '66 & Linda Rhame, Greenville, SC  
Justine Schwindel '08, Murrells Inlet, SC  
Gaither '69 & Pamela Shaw, Mountainside, NJ  
Greg & Rosemary Skoog, Hickory, NC  
Steve '84 & Gayla '85 Smith, Waxhaw, NC  
Nate Snellings '94, Dpo, AE  
Carl Spilly '08, Washington, DC  
Don '75 & Nancy Stelling, Fountain Inn, SC  
Randall & Robie Stenoien, Houston, TX  
John '71 & Ellen '73 Stephenson, Camden, SC  
Margot '73 & Jim Stewart, Greer, SC  
Pat '65 & Janice Sudduth, Greer, SC  
Kenneth Thompson '53, Brunswick, GA  
Donny '01 & Virginia Thoresen, Dunwoody, GA  
Colin '15 & Raleigh Thornton, Charlotte, NC  
Trey '04 & Emily Turner, Columbia, SC  
Townley '13 & Chris Ventners, Wendell, NC  
Tommy Volz '03, Blythewood, SC  
David '83 & Susan '83 Waldkirch, Simpsonville, SC  
Amy '86 & Robby Warner, Myrtle Beach, SC

Jennifer '99 & Parker Webb, Columbia, SC  
Jonathan & Anna White, Buford, GA  
Tonya Williams '92, Sumter, SC  
Dan '72 & Mary Page Yarborough, Spartanburg, SC  
Kevin Yascur '19, Greenville, SC

## Garnet Scot \$100

Anonymous  
Shannon Allan, Ladson, SC  
JoAnne '94 & Robert Ard, Cochran, GA  
Janet Bailey '79, Prosperity, SC  
BoBo '78 & Paula Beasley, Atlanta, GA  
Hugh '57 & Frances Betchman, Sumter, SC  
Kylie Birch '17, Moore, SC  
Becky '85 & David Bourne, Roswell, GA  
Phil '57 & Mija Cannella, Midland, GA  
Marvin '75 & Ginny '74 Cartee, Laurens, SC  
Mack '65 & Martha Cobb, Marietta, GA  
Jason '99 & Michelle Cochcroft, Irmo, SC  
Justin '17 & Brooke '17 Cooper, Rock Hill, SC  
Larry & Tammy Cooper, Laurens, SC  
Nathan '14 & Nichole Crocker, Chamblee, GA  
Matt Davis '21, Fort Mill, SC  
Ben '08 & Madison Dollar, Charleston, SC  
Ronald & Nancy Dove, Clinton, SC  
Lynn '85 & Trevor Downie, Laurens, SC  
Bill & Dina Eagen, Fuquay Varina, NC  
Loren '63 & Kathy Eagles, Lumberton, NJ  
Dave '73 & Gale '75 Eckstein, Marietta, GA  
Caroline Edwards '05, Anderson, SC  
Phyllis & Charles Elvington, North Myrtle Beach, SC  
Bill '81 & Roban '83 Everett, Alpharetta, GA  
Robyn '02 & David Fallaw, Aiken, SC  
Amy '02 & Willie Fowlkes, Greenville, SC  
William & Kate Freeland, Greenville, SC  
Milton '64 & Margaret Fulton, New Smyrna Beach, FL  
Maurice '03 & Denise Gibbs, Las Vegas, NV  
Kathryn '96 & Ronnie Glenn, Fort Mill, SC  
Brian '98 & Joy Gorney, Marietta, GA  
Randy '68 & Suzanne Grant, Columbia, SC  
Jimmy Grantham, Greenville, SC  
Andy '91 & Kim Hamilton, Hartsville, SC  
Cerano Harrison '94, Summerville, SC  
Cathie Hopkins, Rock Hill, SC  
Emily & Walter Hughes, Clinton, SC  
Lee '94 & Kristen Hunter, Atlanta, GA  
Bud Jeter '14, Columbia, SC  
David '89 & Anna Jenkins, Saint Louis, MO  
Larry & Betty Johnson, Aynor, SC  
Tiara Jones '15, Laurens, SC  
Mark '87 & Kathryn King, Smyrna, GA  
Jim '69 & Steva Kiser, Inman, SC  
Joe '66 & Susan Lawson, Union, SC  
Alyssa Leaman '20, Penryn, CA  
Debbie Leone, Crystal Lake, IL  
Jennifer '94 & Keith Littrell, Greer, SC  
Gordon '58 & Shirley Livingston, Piney Flats, TN  
Jay '15 & Ashtin '15 Lizanich, Easley, SC  
Olivia Looney Bajoczky '12, Clemson, SC  
Matt McAdam '16, Asheville, NC  
Robbie McCombs '79, Easley, SC  
Richard '73 & Myra Medlin, Loganville, GA  
Fred '73 & Tammy Melson, Columbia, SC  
Catie Monroe '15, Greenville, SC  
Taylor '14 & Grayson Moore, Charlotte, NC  
Jason & Jennifer Mueller, Winter Haven, FL  
Christie Mueller, Greenville, SC  
Mitchell '09 & Tara Odom, Charleston, SC  
Thad Palmer '07, Columbia, SC  
June '74 & Kyle Parks, Hagan, GA  
Kathy Poss, Hull, GA  
Kathryn Anne '09 & Myles Potter, North Augusta, SC  
Daniel '62 & Bunny Powers, Greenville, NC  
Amanda Priest '05, Sherwood, AR  
Richard '68 & Dianne '70 Quillen, Knoxville, TN  
Andy '85 & Andrea Rogers, Matthews, NC  
Nick Roosevelt '09, Santa Clara, CA  
Anky '51 & Eva Rowe, Milledgeville, GA  
Mike '66 & Ellen Smith, Manakin Sabot, VA  
Holly '10 & Matthew Smith, Travelers Rest, SC  
Thornton '66 & Joanne Stewart, Flat Rock, NC  
Brooklyn Taylor  
Nickie Templeton '04 & Katharine Anne Ashmore '14, Taylors, SC  
Katie Thompson '20, Greenville, SC  
Scott & Kelly Thomson, Johns Creek, GA  
Jim & Allison Vogler, Richmond, VA

Joe '13 & Antonia Wideman, Blythewood, SC  
David & Jen Williams, Clinton, SC  
Blakely '03 & Blair Williams, Beaufort, SC  
David '91 & Carey '96 Yarem, Greer, SC  
Debbly '21 & Al Young, Clinton, SC

## Scot \$50+

Kaylee Allen '18, Saint Augustine, FL  
Jay '01 & Elizabeth Biber, Charlotte, NC  
Elizabeth '98 & Damon Boone, Mobile, AL  
Trey '10 & Jesse Bures, Lone Jack, MO  
Skye Campbell, Fargo, ND  
Tracy Campbell '81, Greer, SC  
Serina Combs '21, Greenacres, FL  
Robert '06 & Katie '08 Cook, Greer, SC  
Micah Dowling '13, Orlando, FL  
Megan Duncan '07, Florence, SC  
Jim '59 & Margaret Ann Elliott, Georgetown, SC  
Tom '62 & Shirley Elliott, Fort Mill, SC  
Will Farrar '23, Birmingham, AL  
Dean & Jane French, Toronto, ON  
James Galloway, Rock Hill, SC  
Libby Galloway, Brevard, NC  
Penny '83 & Cinda Ginn, Clinton, SC  
Rodrigo Gomez, Irmo, SC  
Jo Grier, Rock Hill, SC  
Jesse '71 & Denise Hegler, Kershaw, SC  
Chris '08 & Kelly Heiden, Marietta, GA  
Jack Henegan '23, Greenville, SC  
Derek Herron '10, Greenville, SC  
Alex Horton '92, Surprise, AZ  
Marilyn Hyman, Rock Hill, SC  
Kelli Kragh '23, Estero, FL  
Frank Kurtz '57, Chattanooga, TN  
Amanda Ledford '02, Charleston, SC  
Suzannah Mayo '90, Atlanta, GA  
Chris McRae '00, Charlotte, NC  
Christina Miller '17, Cayce, SC  
Pierre '12 & Maurissa '13 Miller, Ruston, LA  
Anna Mills '09, Taylors, SC  
Laura Ann Moore '23, Westminster, SC  
Whitney Newby '05, Greenwood, SC  
Cassie Nichols '20, Clinton, SC  
Heather Phillips '99, Cayce, SC  
Tracey Ray, Kennesaw, GA  
Tony & Cayla Richardson, Sugar Hill, GA  
Tex Ritter '70, Cumming, GA  
Elijah '03 & Leslie Roberts, Asheville, NC  
Patsy Sadler & Walt Hughes, Clinton, SC  
Keith '99 & Sarah '99 Sargent, Buford, GA  
Alaura Sharp, Clinton, SC  
Walt '71 & Jean '70 Shealy, Newberry, SC  
Emily Skinner '07, Charlotte, NC  
Abby Sparkman '23, Meridian, ID  
Mark Spring '06, Apex, NC  
Susan & Jeff Tallman, Clinton, SC  
Cole Taylor '23, Carlisle, SC  
Monica Taylor, Laurens, SC  
Lynn Todd, Conway, SC  
Connie Tomaszewski, Clinton, SC  
Thomas & Ann Warren, Crewe, VA  
Ernie & Lynda Weston, Richmond, VA  
Courtney White '21, Ridgeville, SC  
Brandon '06 & Ansley '06 Wilson, Summerville, SC

## ASK BEFORE YOU ACT

THIS MESSAGE HAS BEEN CREATED TO INFORM SUPPORTERS OF PRESBYTERIAN COLLEGE ATHLETICS ON THE RULES AND REGULATIONS OF THE NATIONAL COLLEGIATE ATHLETIC ASSOCIATION (NCAA). "REPRESENTATIVES OF ATHLETICS' INTERESTS" ARE ALL ALUMNI AND FRIENDS OF PRESBYTERIAN COLLEGE ATHLETICS PROGRAMS; YOU ARE BOUND UNDER THE SAME RULES AND REGULATIONS AS THE ATHLETES, COACHES, AND STAFF. THIS CONTAINS A BRIEF OVERVIEW, AND IF FUTURE QUESTIONS/SITUATIONS ARISE PLEASE BE SURE TO "ASK BEFORE YOU ACT" BECAUSE CONSEQUENCES OF NCAA VIOLATIONS INCLUDE:

- ENROLLED STUDENT-ATHLETES DECLARED INELIGIBLE
- ELIGIBILITY OF PROSPECTIVE STUDENT-ATHLETES JEOPARDIZED
- NCAA REGULATIONS AND SANCTIONS PLACED ON THE COLLEGE AND ATHLETIC DEPARTMENT
- ATHLETICS REPRESENTATIVES FORCED TO DISASSOCIATE FROM THE COLLEGE AND/OR LOSS OF TICKET PRIVILEGES

## WHAT IS A REPRESENTATIVE OF ATHLETICS INTERESTS (BOOSTER/DONOR)?

ALL ALUMNI, FRIENDS, AND EMPLOYEES OF THE COLLEGE ARE CATEGORIZED AS 'REPRESENTATIVES OF ATHLETICS INTEREST'. THE NCAA STIPULATES THAT ONCE AN INDIVIDUAL HAS BEEN IDENTIFIED AS A 'REPRESENTATIVE' OR "BOOSTER/DONOR" HE/SHE RETAINS THIS STATUS FOREVER EVEN IF THE INDIVIDUAL IS NO LONGER ASSOCIATED WITH THE ATHLETICS PROGRAM. FURTHERMORE, THE NCAA STATES THAT IT IS POSSIBLE FOR A PERSON TO BE A REPRESENTATIVE OF MORE THAN ONE INSTITUTION AT THE SAME TIME.

## A REPRESENTATIVE OF ATHLETICS INTEREST IS ANYONE WHO HAS EVER:

- MADE ANY TYPE OF CONTRIBUTION TO THE ATHLETICS DEPARTMENT OR TO A BOOSTER CLUB,
- JOINED THE INSTITUTION'S BOOSTER CLUB OR ANY SPORT SPECIFIC GROUP,
- PROVIDED OR HELPED ARRANGE EMPLOYMENT FOR A STUDENT-ATHLETE,
- PROVIDED BENEFITS TO ENROLLED STUDENT-ATHLETES OR THEIR FAMILIES,
- ASSISTED IN ANY MANNER IN THE RECRUITMENT OF PROSPECTIVE STUDENT-ATHLETES,
- PROMOTED THE INSTITUTION'S ATHLETICS PROGRAMS IN ANY MANNER.

## AS A REPRESENTATIVE OF ATHLETICS INTEREST YOU MAY NOT:

- CONTACT A PROSPECT'S COACH, PRINCIPAL OR COUNSELOR IN AN EFFORT TO EVALUATE A PROSPECT,
- VISIT THE PROSPECT'S INSTITUTION TO PICK UP FILM OR TRANSCRIPTS,
- CONTACT A PROSPECT, HIS/HER PARENTS, LEGAL GUARDIANS, OR SPOUSE ON OR OFF CAMPUS,
- CONTACT A PROSPECT BY TELEPHONE OR LETTER,
- MAKE SPECIAL ARRANGEMENTS TO ENTERTAIN A RECRUIT,
- PROVIDE EXTRA BENEFITS TO A PROSPECT OR STUDENT-ATHLETE, OR TO THE PARENTS, FAMILY AND/OR GUARDIANS OF A PROSPECT OR STUDENT-ATHLETE.

## WHO IS A PROSPECTIVE STUDENT-ATHLETE?

A PROSPECTIVE STUDENT-ATHLETE IS A PERSON WHO HAS STARTED NINTH (9TH) GRADE, REGARDLESS OF HIS/HER ATHLETIC ABILITY AND/OR PARTICIPATION. PLEASE REMEMBER THAT A PROSPECTIVE STUDENT-ATHLETE REMAINS A PROSPECT EVEN AFTER SIGNING A NATIONAL LETTER OF INTENT (NLI) OR ACCEPTS AN OFFER OF FINANCIAL AID FROM THE INSTITUTION. A PERSON REMAINS A PROSPECT UNTIL HE/SHE REPORTS FOR THE FIRST DAY OF CLASSES FOR A REGULAR (FALL/SPRING) TERM.

## WHAT IS AN "EXTRA BENEFIT"?

ANY SPECIAL ARRANGEMENT BY AN INSTITUTIONAL EMPLOYEE OR A REPRESENTATIVE OF THE INSTITUTION'S ATHLETICS PROGRAMS TO PROVIDE A STUDENT-ATHLETE (OR RELATIVE/FRIEND) A BENEFIT THAT IS NOT GENERALLY AVAILABLE TO OTHER PRESBYTERIAN COLLEGE STUDENTS. PLEASE TAKE SPECIAL CONSIDERATION OF THE FOLLOWING:

## ILLEGAL BENEFITS (I.E EXTRA BENEFITS):

- PROVIDING CASH OR OTHER TANGIBLE ITEMS (E.G. CLOTHES, CARS, SHOES, GIFTS, MONEY, TICKETS, HAIR CUT) TO A PROSPECT OR A STUDENT-ATHLETE OR HIS/HER FAMILY OR FRIENDS.
- PURCHASING ITEMS OR SERVICES FROM A PROSPECT/STUDENT-ATHLETE'S FAMILY AT INFLATED PRICES.
- PROVIDING COMPENSATION FOR A PROSPECT/STUDENT-ATHLETE'S NAME, IMAGE, LIKENESS ACTIVITIES THAT IS ABOVE THE GOING RATE/FAIR MARKET VALUE OR IS IN EXCHANGE FOR NIL ACTIVITIES NOT ACTUALLY PERFORMED/PROVIDED.
- PROVIDING THE USE OF A CAR (INCLUDING OFFICIAL VISITS TO STUDENT HOSTS) OR ANY FREE OR REDUCED COST SERVICES TO A PROSPECT/STUDENT-ATHLETE OR HIS/HER FAMILY OR FRIENDS.
- PROVIDING A LOAN, CO-SIGNING A LOAN OR GUARANTEEING A BOND FOR A PROSPECT/STUDENT-ATHLETE.
- PROVIDING TICKETS TO AN ATHLETIC EVENT (INSTITUTIONAL OR COMMUNITY), OR FREE ADMISSION TO AN INSTITUTION'S AWAY FROM HOME CONTEST FOR A PROSPECT/STUDENT-ATHLETE OR HIS/HER FAMILY OR FRIENDS.
- PROMISING EMPLOYMENT AFTER GRADUATION OR PROMISING FINANCIAL AID FOR POST GRADUATE EDUCATION.
- PAYING OR ARRANGING FOR THE PAYMENT OF TRANSPORTATION COSTS INCURRED BY A PROSPECT/STUDENT-ATHLETE'S FAMILY OR FRIENDS TO VISIT THE CAMPUS OR ELSEWHERE.
- ENTERTAINING RELATIVES OR FRIENDS OR A PROSPECT/STUDENT-ATHLETE INCLUDING AT YOUR HOME OR ANOTHER FACILITY (E.G. RESTAURANT).
- EMPLOYING RELATIVES OR FRIENDS OF PROSPECTS AS AN INDUCEMENT FOR ENROLLMENT.
- BUYING CHRISTMAS, BIRTHDAY GIFTS OR ANY GIFTS OR AWARDS FOR ATHLETIC PERFORMANCE.
- PROVIDING AN HONORARIUM TO A STUDENT-ATHLETE FOR A SPEAKING ENGAGEMENT. (ONLY NECESSARY TRAVEL EXPENSES MAY BE PROVIDED AND THIS MUST BE APPROVED BY THE ATHLETIC DEPARTMENT PRIOR TO THE SPEAKING ENGAGEMENT.)
- FREE/REDUCED COST OF ROOM AND/OR BOARD CANNOT BE PROVIDED TO A STUDENT-ATHLETE. THIS IN-

CLUDES ON OR OFF CAMPUS AND AT ANY LOCATION OR TIME OF YEAR.

-STORAGE ROOM CANNOT BE PROVIDED. USE OF COPY MACHINE, FAX MACHINE, OR OTHER DEPARTMENT EQUIPMENT MAY NOT BE PROVIDED.

## PERMISSIBLE BENEFITS:

- HAVE STUDENT-ATHLETES ATTEND A CHARITY EVENT IN WHICH YOU ARE INVOLVED. NOTE: PLEASE CONTACT THE INSTITUTION'S ATHLETIC COMPLIANCE DEPARTMENT.
- PROVIDE SUMMER EMPLOYMENT TO A STUDENT-ATHLETE, PROVIDED COMPENSATION IS ONLY FOR WORK ACTUALLY PERFORMED AND AT A RATE COMMENSURATE WITH THE GOING RATE IN THE LOCALE FOR SIMILAR SERVICES PERFORMED.
- INVITING A STUDENT-ATHLETE/TEAM TO DINNER AT YOUR HOME (NEVER A RESTAURANT), OR TO MEET WITH A GROUP OF ALUMNI IN A CITY WHERE THE TEAM IS PLAYING. NOTE: PLEASE CONTACT THE INSTITUTION'S ATHLETIC COMPLIANCE DEPARTMENT.
- A BOOSTER CLUB, CIVIC ORGANIZATION OR ALUMNI GROUP OF WHICH YOU ARE A MEMBER MAY AWARD A SCHOLARSHIP TO A PROSPECT. NOTE: SOME RESTRICTIONS APPLY – PLEASE CONTACT THE INSTITUTION'S ATHLETIC COMPLIANCE DEPARTMENT.
- ONLY REASONABLE (I.E.-WITHIN A 30 MILE RADIUS) AND OCCASIONAL LOCAL TRANSPORTATION MAY BE PROVIDED

## WHAT IS NAME, IMAGE, LIKENESS?

NAME, IMAGE & LIKENESS (NIL) ACTIVITIES INCLUDE ANY SITUATION IN WHICH A STUDENT-ATHLETE OR PROSPECTIVE STUDENT-ATHLETE USES THEIR NAME, IMAGE, LIKENESS OR PERSONAL APPEARANCE FOR COMMERCIAL OR PROMOTIONAL PURPOSES. SUCH ACTIVITIES MAY BE ATHLETICALLY OR NONATHLETICALLY RELATED, AND MAY BE COMPENSATED OR UNCOMPENSATED. PER NCAA POLICY, A STUDENT-ATHLETE MAY ENGAGE IN NIL ACTIVITIES THAT ARE CONSISTENT WITH STATE LAW. SOUTH CAROLINA STATE LAW, EFFECTIVE AS OF JULY 1, 2021, RESTRICTS AND/OR LIMITS THE USE OF INSTITUTIONAL LOGOS, FACILITIES AND THE INVOLVEMENT OF INSTITUTIONAL STAFF AND REPRESENTATIVES OF ATHLETICS' INTEREST DURING ALL NIL ACTIVITIES, AND ALL ACTIVITIES MUST BE DISCLOSED TO THE INSTITUTION. NOTE: PLEASE CONTACT THE INSTITUTION'S ATHLETIC COMPLIANCE DEPARTMENT.



Presbyterian College Athletics Compliance

Josie Rollins

Associate Athletics Director / Compliance

Phone: (864) 833-7117

E-mail: [jmrollins@presby.edu](mailto:jmrollins@presby.edu)



# PRESBYTERIAN COLLEGE SOCIAL MEDIA

## Official Athletic Department Accounts



@BlueHoseSports



Blue Hose Sports



@BlueHoseSports



Blue Hose Athletics

## Official Sport-Specific Accounts

### Baseball

@PresbyterianBSB (Twitter)



### Men's Basketball

@BlueHoseHoops (Twitter/Instagram)



### Women's Basketball

@BlueHoseWBB (Twitter/Instagram/Facebook)



### Cross Country

@BlueHoseXC (Twitter/Instagram/Facebook)



### Football

@BlueHoseFtball (Twitter/Instagram)



### Men's Golf

@PCMensGolf (Twitter)



### Women's Golf

@PCWomensGolf (Twitter/Facebook)



@PCWG (Instagram)



### Women's Lacrosse

@PCWomensLax (Twitter/Instagram)



### Men's Soccer

@BlueHoseSoccer (Twitter/Instagram)



### Women's Soccer

@PCWSoccer (Twitter)



@BlueHoseWS (Instagram)



### Softball

@PresbySB (Twitter)



@BlueHoseSoftball (Instagram)



### Men's Tennis

@PackthePondo (Twitter)



@PCMensTennis (Instagram/Facebook)



### Women's Tennis

@Hose\_Tennis (Twitter/Instagram/Facebook)



### Volleyball

@BlueHoseVolley (Twitter)



@BlueHoseVB (Instagram/Facebook)



### Men's Wrestling

@PCMensWrestle (Twitter/Instagram)



### Women's Wrestling

@PCWomensWrestle (Twitter)



@PCWomensWrestling (Instagram)





# PRESBYTERIAN COLLEGE FALL SPORTS

## Men's Soccer

Date	Opponent	Time/Result
<b>Aug. 24</b>	<b>Southern Wesleyan</b>	<b>W, 8-1</b>
Aug. 31	at Davidson	L, 0-2
Sept. 5	at Clemson	L, 0-6
Sept. 9	at VMI	W, 1-0
<b>Sept. 16</b>	<b>ETSU</b>	<b>L, 1-2</b>
<b>Sept. 19</b>	<b>Jacksonville</b>	<b>W, 1-0</b>
Sept. 23	at UNC Asheville*	W, 3-2
<b>Sept. 26</b>	<b>Belmont</b>	<b>L, 1-3</b>
<b>Sept. 30</b>	<b>Gardner-Webb*</b>	<b>T, 1-1</b>
<b>Oct. 3</b>	<b>Wofford</b>	<b>L, 0-2</b>
Oct. 7	at USC Upstate*	3:30 PM
Oct. 11	at High Point*	7:00 PM
<b>Oct. 14</b>	<b>Winthrop*</b>	<b>7:00 PM</b>
Oct. 17	at Furman	7:00 PM
Oct. 28	at Longwood*	2:00 PM
<b>Nov. 1</b>	<b>Radford*</b>	<b>6:00 PM</b>

\* Big South game; Bold denotes a home game

## Women's Soccer

Date	Opponent	Time/Result
<b>Aug. 17</b>	<b>Furman</b>	<b>L, 0-1</b>
Aug. 20	at Kennesaw State	L, 0-1
<b>Aug. 25</b>	<b>Columbia International</b>	<b>W, 2-0</b>
Aug. 27	at Georgia State	L, 0-1
<b>Aug. 31</b>	<b>Navy</b>	<b>L, 1-3</b>
Sept. 3	at Jacksonville	T, 2-2
Sept. 10	at Davidson	L, 0-3
<b>Sept. 14</b>	<b>Western Carolina</b>	<b>L, 0-4</b>
Sept. 23	at Radford*	L, 1-3
Sept. 27	at UNC Asheville*	L, 1-4
<b>Sept. 30</b>	<b>High Point*</b>	<b>L, 0-4</b>
<b>Oct. 4</b>	<b>Gardner-Webb*</b>	<b>W, 2-0</b>
Oct. 9	at Winthrop*	6:00 PM
<b>Oct. 18</b>	<b>Charleston Southern*</b>	<b>7:00 PM</b>
Oct. 21	at USC Upstate*	4:00 PM
<b>Oct. 25</b>	<b>Longwood*</b>	<b>6:00 PM</b>

\* Big South game; Bold denotes a home game

## Men's & Women's Cross Country

Date	Opponent	Time/Result
Sept. 1	Belmont Opener	M- 10th/W- 11th
Sept. 15	Queen City Invite	M- 10th/W-7th
Sept. 29	FSU Invite	M-27th/W-27th
Oct. 14	USC Upstate Invite	9:00 AM
Oct. 28	Big South Championship	TBA

## Volleyball

Date	Opponent	Time/Result
Aug. 25	Stetson^	L, 1-3
Aug. 26	Fordham^	L, 1-3
Aug. 26	at UNC Wilmington	L, 0-3
Sept. 1	Incarnate Word^	L, 0-3
Sept. 1	Louisiana Tech^	L, 2-3
Sept. 2	at UT Arlington	L, 0-3
Sept. 8	at Wofford	L, 0-3
Sept. 8	Belmont^	L, 1-3
Sept. 9	Saint Francis^	W, 3-2
<b>Sept. 14</b>	<b>Furman</b>	<b>L, 2-3</b>
<b>Sept. 16</b>	<b>Georgia State</b>	<b>W, 3-2</b>
Sept. 22	at Charleston Southern*	W, 3-1
Sept. 29	at UNC Asheville*	W, 3-1
Sept. 30	at USC Upstate*	W, 3-1
<b>Oct. 6</b>	<b>Gardner-Webb*</b>	<b>6:00 PM</b>
<b>Oct. 7</b>	<b>Winthrop*</b>	<b>6:00 PM</b>
<b>Oct. 13</b>	<b>High Point*</b>	<b>6:00 PM</b>
<b>Oct. 14</b>	<b>Radford*</b>	<b>2:00 PM</b>
Oct. 20	at Winthrop*	6:00 PM
Oct. 21	at Gardner-Webb*	2:00 PM
<b>Oct. 27</b>	<b>USC Upstate*</b>	<b>6:00 PM</b>
<b>Oct. 28</b>	<b>UNC Asheville*</b>	<b>2:00 PM</b>
Nov. 3	at Radford*	6:00 PM
Nov. 4	at High Point*	2:00 PM
<b>Nov. 10</b>	<b>Charleston Southern*</b>	<b>6:00 PM</b>

\* Big South game; Bold denotes a home game

^ Neutral game