ARMY WEST POINT BASEBALL
GAME NOTES

SERIES INFORMATION

Dates: March 21-22
Times (ET): 12:00 p.m. both days
TV: ESPN+
All-Time Series: Army leads, 117-71-2
Last Meeting: 4/20/25 - W, 7-6

2026 SCHEDULE AND RESULTS

FEBRUARY			
13	at No. 19 Clemson	ACCN	L, 2-3
14	at No. 19 Clemson	ACCN	L, 0-10 (8)
15	at No. 19 Clemson	ACCN	L, 0-7
20	at South Carolina	SEC Network	W, 9-5
21	vs. Air Force ^		W, 11-3
22	at The Ciadel	ESPN+	L, 8-14
27	at Queens	QUSN	W, 3-2
28	at Queens	QUSN	W, 4-3
MARCH			
1	at Queens	QUSN	W, 5-2
6	at VCU	ESPN+	L, 3-4 (10)
7	at VCU	ESPN+	L, 3-11
8	at VCU	ESPN+	L, 3-11
10	**MERRIMACK**	ESPN+	**W, 10-9**
11	**MERRIMACK**	ESPN+	**L, 4-8**
13	**HOLY CROSS #**	ESPN+	**L, 1-6**
14	**HOLY CROSS #**	ESPN+	**W, 5-1**
15	**HOLY CROSS #**	ESPN+	**L, 4-10**
18	**UALBANY**	ESPN+	**W, 12-2 (7)**
21	at Lafayette #	ESPN+	12:00 p.m.
21	at Lafayette #	ESPN+	TBD
22	at Lafayette #	ESPN+	12:00 p.m.
24	**ST. PETERS**	ESPN+	**3:35 p.m.**
27	**NAVY #***	ESPN+	**1:00 p.m.**
28	**NAVY #***	ESPN+	**3:00 p.m.**
29	**NAVY #***	ESPN+	**1:05 p.m.**
31	**CORNELL**	ESPN+	**3:35 p.m.**
		ESPN+	
APRIL			
4	at Holy Cross #	ESPN+	1:00 p.m.
4	at Holy Cross #	ESPN+	TBD
5	at Holy Cross #	ESPN+	1:00 p.m.
7	at Fairfield		3:00 p.m.
10	at Lehigh #		3:00 p.m.
11	at Lehigh #		12:00 p.m.
11	at Lehigh #		TBD
12	at Lehigh #		1:00 p.m.
14	**WAGNER**		**3:35 p.m.**
17	**BUCKNELL #**	ESPN+	**3:35 p.m.**
18	**BUCKNELL #**	ESPN+	**2:05 p.m.**
18	**BUCKNELL #**	ESPN+	**TBD**
19	**BUCKNELL #**	ESPN+	**1:05 p.m.**
21	**MARIST**	ESPN+	**4:05 p.m.**
25	**LAFAYETTE #**	ESPN+	**12:00 p.m.**
25	**LAFAYETTE #**	ESPN+	**TBD**
26	**LAFAYETTE #**	ESPN+	**1:00 p.m.**
28	**LIU**	ESPN+	**4:05 p.m.**
		ESPN+	
MAY			
2	at Navy #		1:00 p.m.
3	at Navy #	ESPN+	1:00 p.m.
3	at Navy #	ESPN+	TBD
9-10	*PL Semifinals &*	ESPN+	*TBD*
16-18	*PL Championship &*	ESPN+	*TBD*
		ESPN+	

All times Eastern
BOLD INDICATES HOME GAME
^ - at Founders Park in Columbia, S.C.
# - Patriot League Regular Season Game
#* - Star Series presented by USAA, also a Patriot League Regular Season Game

THE MATCHUP

Easton, Pa. | Kamine Stadium

Army: 8-10 (1-2 Patriot League)
Head Coach: **Chris Tracz** (3rd Season)
Last Season: 25-25 (14-11 Patriot League) 2nd at PL Tournament

Lafayette: 2-13 (0-3 Patriot League)
Head Coach: **A.J. Miller** (4th Season)
Last Season: 14-35 (9-16 Patriot League)

PROBABLE STARTING PITCHERS

Saturday	Saturday	Sunday
TBD	TBD	TBD

TEAM STATS

	AVG	OPS	R	H	2B	3B	HR	RBI	BB	K	SB-AT	FLD%
Army	.221	.694	87	127	20	1	17	79	75	142	18-24	.982
Lafayette	.225	.759	76	108	24	2	22	72	66	185	17-25	.951

	ERA	WHIP	W-L	CG	IP	H	R	ER	BB	K	HR	OP/AVG
Army	5.74	1.63	8-10	0	1153.2	152	111	98	98	97	14	.263
Lafayette	11.42	2.34	2-13	0	116.2	179	181	148	93	90	25	.350

LEADING OFF

- The Black Knights continue Patriot League play vs. Lafayette this weekend.
- Army scored eight runs in the fifth inning vs. UAlbany on Wednesday, winning 12-2 in seven innings.
- Army took one of three games last weekend vs. Holy Cross in a battle between teams picked first and second in the conference preseason poll.
- In March 10's 10-9 win over Merrimack, Josiah Overbeek tied the game in the eighth inning with a grand slam before Max McGlone gave Army the lead with his first career homer later in the inning.

MOST RECENT STARTING LINEUP

POS.	NAME	BB-K	AVG	OPS	HR	SB-ATT
CF	#27 Addison Ainsworth	9-11	.261	.740	0	1-1
2B	#15 Chris Barr	3-16	.243	.700	2	8-8
DH	#10 Josiah Overbeek	15-14	.333	1.238	6	1-1
LF	#27 William Parker	13-14	.214	.848	3	1-5
SS	#32 Thomas Schreck	11-7	.255	.748	2	0-0
1B	#5 Carter Hewitt	4-15	.234	.600	0	0-0
C	#19 Jack Quinlan	2-14	.154	.516	2	1-1
RF	#4 Zac Farrell	1-9	.100	.408	0	1-2
3B	#2 David Dubrule	5-11	.197	.481	0	4-4

NUMBERS TO KNOW

8 Army scored eight runs in the 5th vs. UAlbany.

5 The Black Knights went 5-0 vs. Lafayette last year.

7 Army has made seven consecutive league finals.

QUICK FACTS

GENERAL INFORMATION

School ..... United States Military Academy
Location ..... West Point, N.Y.
Enrollment 4,400
Founded ..... March 16, 1802
Nickname ..... Black Knights
Colors ..... Black, Gold and Gray
Conference ..... Patriot League
Stadium ..... Johnson Stadium at Doubleday Field
Seating Capacity 880
Outfield Dimensions ..... LF - 327, LC - 370, CF - 400, RC - 375, RF - 327
Superintendent ..... Lt. Gen. Steven Gilland (USMA, 1990)
Athletic Director ..... Tom Theodorakis (Syracuse, '06 / N. Colorado, '08)

ATHLETIC COMMUNICATIONS INFORMATION

Mailing Address ..... Army West Point Athletics
639 Howard Rd., West Point, N.Y. 10996
Baseball Contact ..... Austin Pert
Phone 615-473-3744
E-mail ..... austin.pert@westpoint.edu
Athletics Website ..... goarmywestpoint.com
Twitter ..... @ArmyWP_Baseball
Instagram ..... @armywp_baseball
Facebook ..... Army West Point Athletics
YouTube ..... Army West Point Athletics

COACHES AND STAFF

Head Coach ..... Chris Tracz (Marist, '05)
Record at Army (Entering 2026) ..... 94-66 (.588) / 4th season
Overall Record (Entering 2026) ..... 412-350-2 (.541) / 17th season
Associate Head Coach ..... Mike Cole (Vermont, '02) / 4th season
Assistant Coach ..... John Sheehan (William & Mary, '14)
..... 3rd season
Assistant Coach ..... Dylan Hoy (Marist, '23 / Louisville, '25)
..... 1st season
Athletic Trainer ..... Neely McGinty (Towson, '23 / North Carolina '25)
S&C Coach ..... Kenna Minnici (Alabama '11)
Head Officer Repersentitive ..... Col. Matt Dabkowski (USMA, '97)
Sport Administrator ..... Dan McCarthy, PhD (USMA, '90)

PROGRAM HISTORY

First Year of Baseball 1890
All-Time Record 1922-1594-41
Patriot League Tournament Titles 13
Patriot League Regular Season Titles 12
NCAA Regional Appearances 12
NCAA Play-In Series Appearances 1
NCAA Tournament Record 5-26

TEAM INFORMATION

2025 Record ..... 25-25, 14-11 Patriot League
2025 Postseason ..... Patriot League Championship Series
Starting Position Players from 2025 Returning (Lost) 7 (2)
Starting Pitchers from 2025 Returning (Lost) 1 (2)
2026 Total Players (Pitchers) 38 (21)
2026 Total Returners (Pitchers) 25 (14)
2026 Total Newcomers (Pitchers) 13 (7)
2025 Graduating Class (Pitchers) 11 (7)
2026 Captains ..... Chris Barr and William Parker

CLASS OF 2026 SERVICE ASSIGNMENTS

Addison Ainsworth ..... Field Artillery / Fort Hood, Texas
Andrew Berg ..... Logistics / Fort Riley, Kan.
Chris Barr ..... Infantry / Fort Bragg, N.C.
Jared Cohen (MGR) ..... Infantry / Fort Hood, Texas
Ethan Ellis ('25 BSB Sr.) ..... Military Intelligence / Fort Bragg, N.C.
Zac Farrell ..... Field Artillery / Fort Bragg, N.C.
Carter Hewitt ..... Infantry / Fort Hood, Texas
Jack Morken ('25 BSB Sr.) ..... Infantry / Fort Campbell, Tenn./Ky.
William Parker ..... Infantry / Fort Hood, Texas
Jack Quinlan ..... Infantry / Fort Carson, Colo.
Thomas Schreck ..... Aviation / Fort Rucker, Ala.
Billy Steele (MGR) ..... Infantry / Fort Campbell, Tenn./Ky.

MEDIA INFORMATION

CREDENTIALS

Media credentials will be issued to members of the working media only. Children and other non-workers will be prohibited. Requests for credentials should be made by calling or emailing Austin Pert at least 24 hours before the game or series. Unless directed otherwise, Army Baseball will not have physical credentials. Please simply arrive and present yourself to Austin Pert on gameday.

Space in the baseball press box is limited. The stands remain open for all working media members if press box seating is not available. All press materials will be available regardless of where media members are seated.

INTERVIEW POLICY

Army Head Coach Chris Tracz and cadet-athletes will be available on request, both after games and on non-game days. All plans to request a postgame interview must be conveyed to Austin Pert when contacting him about covering the game. Please do not request postgame interviews during the game if you have not informed Pert of your attendance ahead of the game.

PHOTOGRAPHERS/VIDEOGRAPHERS

Photographers and videographers are permitted in the dugouts only in the camera well in each dugout. Photographers and videographers are permitted to shoot from the stands as well as behind the walls in foul territory.

The Army Baseball broadcast is produced from inside and above press box.

PHOTO REQUESTS

Media members may request photos from the athletic communications office by contacting Austin Pert. All photos used that are obtained from Army Athletics must be credited.

BROADCAST INFORMATION

All Army Baseball home games will be broadcast on ESPN+ unless noted otherwise. Road broadcasts are at the discretion of the home team.

INFORMATION DISTRIBUTION

The Army Baseball press box is for working members of the media only. The press box includes space for working members of the press, team representatives, the public address announcer, the stat inputter, the trackman operator and the scoreboard operator.

Updated lineups, game notes and team rosters will be available in the press box at each home game. A final box score will be distributed at the completion of each game. Sidearm live stats links for each game are available publicly. An official scorer is assigned to all home games, and Austin Pert will keep media informed of all scoring decisions, notable facts and records.

Game notes will also be made public at GoArmyWestPoint.com/Baseball roughly 24 hours before each series or midweek game.

WEBSITE INFORMATION

All Army Baseball materials, including record books, game notes, stats and game recaps can be accessed at GoArmyWestPoint.com/Baseball.

INTERNET/WIFI

ODIA2 is the WiFi network at Doubleday Field.

2026 ARMY BASEBALL ROSTER

#	NAME	POS.	HT.	B/T	WT.	YR.	HOMETOWN / HIGH SCHOOL (PREVIOUS SCHOOL)
1	Mark Abell	INF/RHP	5-10	L/R	185	Jr.	Evans, Ga. / Greenbrier
2	David Dubrule	INF	6-0	R/R	170	Fr.	Venice, Fla. / Venice
3	Jake Pineda	C	5-11	L/R	175	Fr.	Centerville, Texas / Centerville
4	Zac Farrell	OF	5-9	R/R	180	Sr.	Carlsbad, Calif. / San Marcos
5	Carter Hewitt	INF	6-2	R/R	200	Sr.	Jupiter, Fla. / The McCallie School
6	Michael Delph	1B/RHP	6-2	L/R	205	So.	Knoxville, Tenn. / Farragut
7	Kaden Youmans	RHP	5-9	R/R	175	So.	Thousand Oaks, Calif. / Westlake
8	Kevin Reavey	RHP	6-3	R/R	205	So.	Havertown, Pa. / The Haverford School
9	Mason Scott	INF	6-3	R/R	190	Fr.	Greenwood Village, Colo. / Cherry Creek
10	Josiah Overbeek	1B/RHP	6-4	L/R	230	Fr.	Weatherford, Texas / Anderson (USMAPS)
11	JT Craig	OF	6-1	R/R	225	So.	Phoenix, Ariz. / Brophy College Preparatory (USMAPS)
12	Andrew Berg	RHP	6-0	R/R	210	Sr.	Conroe, Texas / Conroe
13	Bennie Franquiz	INF	5-9	L/R	160	Fr.	Mount Sinai, N.Y. / Mount Sinai
15	Chris Barr	INF	5-11	S/R	180	Sr.	Sarasota, Fla. / Riverview
16	Ryan Webber	INF	6-0	R/R	175	Fr.	Yardley, Pa. / Pennsbury
17	Ian Standlee	RHP	6-2	R/R	205	So.	Tomball, Texas / Klein Cain
18	Joe Vaccarella	RHP	6-4	L/R	210	Fr.	Mickleton, N.J. / PDG Academy
19	Jack Quinlan	C	5-11	R/R	185	Sr.	Sayville, N.Y. / Sayville
21	Sean Newton	RHP	6-5	R/R	235	So.	St. Petersburg, Fla. / Osceola Fundamental
22	William Leahy	LHP	5-10	L/L	150	Fr.	Henderson, N.C. / Heritage
23	Max McGlone	C	6-0	R/R	210	Jr.	Doylestown, Pa. / Central Bucks West
24	Paul Andrzejewski	INF	6-1	R/R	190	Jr.	Huntsville, Ala. / St. John Paul II Catholic
25	John McKillop	1B	6-3	L/R	215	So.	Charlotte, N.C. / Charlotte Catholic
26	William Parker	OF	6-2	R/R	215	Sr.	Hopedale, Mass. / Hopedale
27	Addison Ainsworth	OF	6-0	L/R	202	Sr.	Baton Rouge, La. / Catholic (Avon Old Farms)
28	Andy Neal	C	5-11	R/R	205	Jr.	Grapevine, Texas / Grapevine Faith Christian School
29	Walker Calvo	RHP	6-3	R/R	205	So.	Fullerton, Calif. / La Mirada
30	Jakob Vanderhave	RHP	6-0	R/R	195	Jr.	Charlotte, N.C. / Charlotte Country Day School
31	Nick Cicale	C	6-2	R/R	190	Fr.	Arnold, Md. / Broadneck
32	Thomas Schreck	INF	5-9	R/R	180	Sr.	Needville, Texas / Needville (New Mexico JC)
33	Cole Connor	RHP	6-1	R/R	188	Fr.	Baton Rouge, La. / University Lab (USMAPS)
35	Adam Ujiie	RHP	6-2	R/R	175	Fr.	Tustin, Calif. / Foothill
38	Trey Ates	RHP	6-1	R/R	200	Sr.	Dallas, Texas / Lake Highlands (Paris JC)
39	Robbie Penswick	RHP	6-2	L/R	200	Jr.	Plymouth, Mass. / Sturgis East
40	Noah Kalarickal	RHP	6-2	R/R	225	Fr.	Milton, Ga. / Cheshire Academy
41	Max Donecea	LHP	5-11	L/L	170	Fr.	Northport, N.Y. / Northport
44	Anthony Ramirez	RHP	6-0	R/R	205	So.	Deer Park, Texas / Deer Park
45	John Oxios	RHP	5-11	R/R	185	Jr.	Miami, Fla. / Coral Reef Senior

#	NAME
1	Abell, Mark
27	Ainsworth, Addison
24	Andrzejewski, Paul
38	Ates, Trey
15	Barr, Chris
12	Berg, Andrew
29	Calvo, Walker
31	Cicale, Nick
33	Connor, Cole
11	Craig, JT
6	Delph, Michael
41	Donecea, Max
2	Dubrule, David
4	Farrell, Zac
13	Franquiz, Bennie
5	Hewitt, Carter
40	Kalarickal, Noah
22	Leahy, William
23	McGlone, Max
25	McKillop, John
28	Neal, Andy
21	Newton, Sean
10	Overbeek, Josiah
45	Oxios, John
26	Parker, William
39	Penswick, Robbie
3	Pineda, Jake
19	Quinlan, Jack
44	Ramirez, Anthony
8	Reavey, Kevin
32	Schreck, Thomas
9	Scott, Mason
17	Standlee, Ian
35	Ujiie, Adam
18	Vaccarella, Joe
30	Vanderhave, Jakob
16	Webber, Ryan
7	Youmans, Kaden

COACHING AND SUPPORT STAFF

Head Coach	Chris Tracz (Marist, '05), 4th Season
Associate Head Coach (Hitting)	Mike Cole (Vermont, '02), 4th Season
Assistant Coach (Pitching)	John Sheehan (William & Mary, '14), 3rd Season
Assistant Coach	Dylan Hoy (Marist, '23 / Louisville, '25), 1st Season
Sport Administrator	Dan McCarthy, PhD (USMA, '90)
Officer Representative	Col. Matt Dabkowski (USMA, '97)
Athletic Communications	Austin Pert (Miami [FL], '21)
Athletic Trainer	Neely McGinty (Towson, '23 / North Carolina '25)
S&C Coach	Kenna Minnici (Alabama, '18)

IN-GAME COACHING DUTIES

Pitching Changes	Tracz
Mound Visits	Tracz and Sheehan
First Base	Hoy
Third Base	Cole

PRONUNCIATIONS

#1 Mark **Abell** - A-bell
#2 David **Dubrule** - da-BRULE
#3 Jake **Pineda** - pin-AE-da
#4 Zac **Farrell** - FARE-ul
#5 Carter **Hewitt** - HEW-it
#6 Michael **Delph** - Delf
#7 Kaden **Youmans** - YOU-mans
#8 Kevin **Reavey** - REE-vee
#13 Bennie **Franquiz** - FRANK-quiz
#17 Ian **Standlee** - STAND-lee
#18 Joe **Vaccarella** - VACK-ka-rella
#19 Jack **Quinlan** - QWIN-lin
#23 Max **McGlone** - mc-GLONE
#24 Paul **Andrzejewski** - an-dri-JUICE-ski
#25 John **McKillop** - mc-KILL-ip
#27 Addison **Ainsworth** - AINS-worth
#29 Walker **Calvo** - CAL-vo
#30 **Jakob Vanderhave** - Jacob vander-HAEV
#31 Nick **Cicale** - si-CALI
#32 Thomas **Schreck** - SHREK
#35 Adam **Ujiie** - oo-GEE-ay
#38 Trey **Ates** - EIGHTS
#39 Robbie **Penswick** - PENS-wick
#40 Noah **Kalarickal** - cal-ugh-RICK-ul
#41 Max **Donecea** - don-ugh-SEE-ugh
#45 John **Oxios** - ox-EE-os
Chris **Tracz** - Traz
John **Sheehan** - SHE-in
Dylan **Hoy** - H-rhymes with boy

ROSTER BREAKDOWN

BY CLASS

Freshman/Plebe (13)
#2 David Dubrule
#3 Jake Pineda
#9 Mason Scott
#10 Josiah Overbeek
#13 Bennie Franquiz
#16 Ryan Webber
#18 Joe Vaccarella
#22 William Leahy
#31 Nick Cicale
#33 Cole Connor
#35 Adam Ujiie
#40 Noah Kalarickal
#41 Max Donecea

Sophomore/Yuck (9)
#7 Kaden Youmans
#6 Michael Delph
#8 Kevin Reavey
#11 JT Craig
#17 Ian Standlee
#21 Sean Newton
#25 John McKillop
#29 Walker Calvo
#44 Anthony Ramirez

Junior/Cow (7)
#1 Mark Abell
#23 Max McGlone
#24 Paul Andrzejewski
#28 Andy Neal
#30 Jakob Vanderhave
#39 Robbie Penswick
#45 John Oxios

Senior/Firstie (9)
#4 Zac Farrell
#5 Carter Hewitt
#12 Andrew Berg
#15 Chris Barr
#19 Jack Quinlan
#26 William Parker
#27 Addison Ainsworth
#32 Thomas Schreck
#38 Trey Ates

BY POSITION

RHPs (19)
#1 Mark Abell
#6 Michael Delph
#7 Kaden Youmans
#8 Kevin Reavey
#10 Josiah Overbeek
#12 Andrew Berg
#17 Ian Standlee
#18 Joe Vaccarella
#21 Sean Newton
#24 Paul Andrzejewski
#29 Walker Calvo
#30 Jakob Vanderhave
#33 Cole Connor
#35 Adam Ujiie
#38 Trey Ates
#39 Robbie Penswick
#40 Noah Kalarickal
#44 Anthony Ramirez
#45 John Oxios

LHPs (2)
#22 William Leahy
#41 Max Donecea

Catchers (5)
#3 Jake Pineda
#19 Jack Quinlan
#23 Max McGlone
#28 Andy Neal
#31 Nick Cicale

Infielders (12)
#1 Mark Abell
#2 David Dubrule
#5 Carter Hewitt
#6 Michael Delph
#9 Mason Scott
#10 Josiah Overbeek
#13 Bennie Franquiz
#15 Chris Barr
#16 Ryan Webber
#24 Paul Andrzejewski
#25 John McKillop
#32 Thomas Schreck

Outfielders (4)
#4 Zac Farrell
#11 JT Craig
#26 William Parker
#27 Addison Ainsworth

BY STATE

Alabama (1)
#24 Paul Andrzejewski

Arizona (1)
#11 JT Craig

California (4)
#4 Zac Farrell
#7 Kaden Youmans
#29 Walker Calvo
#35 Adam Ujiie

Colorado (1)
#9 Mason Scott

Florida (5)
#2 David Dubrule
#5 Carter Hewitt
#15 Chris Barr
#21 Sean Newton
#45 John Oxios

Georgia (2)
#1 Mark Abell
#40 Noah Kalarickal

Louisiana (2)
#27 Addison Ainsworth
#33 Cole Connor

Maryland (1)
#31 Nick Cicale

Massachusetts (2)
#26 William Parker
#39 Robbie Penswick

New Jersey (1)
#18 Joe Vaccarella

New York (3)
#13 Bennie Franquiz
#19 Jack Quinlan
#41 Max Donecea

North Carolina (3)
#22 William Leahy
#25 John McKillop
#30 Jakob Vanderhave

Pennsylvania (3)
#16 Ryan Webber
#23 Max McGlone
#8 Kevin Reavey

Tennessee (1)
#6 Michael Delph

Texas (8)
#3 Jake Pineda
#10 Josiah Overbeek
#12 Andrew Berg
#17 Ian Standlee
#28 Andy Neal
#32 Thomas Schreck
#38 Trey Ates
#44 Anthony Ramirez

HEAD COACH CHRIS TRACZ

Chris Tracz was named the 19th head coach in the 133-year history of the Army baseball program July 27, 2022. Upon three seasons at the helm, Tracz is 94-66 overall.

Tracz won his 400th career game as a Division I Head coach April 6, 2025. The Black Knights would go on to defeat Navy in the Patriot League Semifinal Series later in the season, sweeping a pair of games May 11 in Annapolis, including a 6-5, 10-inning win in Game 3 of the series.

Despite losing key hitters Derek Berg, Sam Ruta and Braden Golinski in the 2024-25 offseason, Tracz's club improved its batting average from '24 in '25, from .274 to .279.

In 2025, RHP Andrew Berg, INF Thomas Schreck, OF/INF Chris Barr and OF William Parker were each named to the Patriot League All-Conference First Team, while OF Addison Ainsworth and C Jack Quinlan each earned Second Team accolades. Quinlan was also a Buster Posey Award semifinalist among the nation's top collegiate catchers.

Berg earned all-league honors after transitioning from a bullpen role to a member of the starting rotation. Meanwhile, Schreck improved his batting average from .210 to .335 in 2025.

In 2025, Justin Lehman proved to be one of the country's top two-way players, being named the John Olerud Two-Way Player of the Week May 13 and a finalist for the John Olerud Two-Way Player of the Year. In a season highlighted by a 142-pitch, seven inning win at Navy in Game 2 of the Patriot League Semifinals, Lehman finished the season with a 4.02 ERA and a .316 ERA. The senior also batted a blistering .524 in the postseason while recording a 1.32 postseason ERA across 13.2 innings.

In 2024, Tracz led the Black Knights to their sixth consecutive Patriot League Tournament Championship and NCAA Regional Appearance, with a berth in the NCAA Athens Regional. Earlier in the year, Army won the Baseball Star Series over Navy for the third consecutive season, with a dramatic rubber matchup victory April 28 off a Chris Barr walk-off base hit. The club then went on to defeat the Midshipmen two games to none in the best-of-three Patriot League Championship Series May 19-20.

Army was 5-2 against Navy in 2024, and also knocked off Air Force 13-2 on March 2 in Sugar Land, Texas.

The Black Knights boasted the Patriot League Pitcher of the Year in Justin Lehman, highlighted by his nine-inning, complete-game shutout win over Navy April 26.

Lehman and fellow starting pitcher Matthew Ronnebaum earned First Team Patriot League All-Conference honors, along with relief pitcher Andrew Berg, catcher Derek Berg and outfielder William Parker. Outfielder Braden Golinski and third baseman Sam Ruta also claimed All-Conference Second Team accolades.

The North Branford, Conn. native led Army to a 38-18 record in 2023 and a 21-4 Patriot League regular season mark. Highlights from the year included a series win over Air Force, a series win at NCAA Regional finalist Charlotte and a season series sweep over Navy. The Black Knights earned an NCAA Tournament appearance at the Charlottesville Regional.

THE TRACZ FILE

BORN
March 24, 1982
North Branford, Connecticut

COACHING CAREER

06–08	Marist (Pitching Coach)
09	Army (Pitching Coach)
10–22	Marist
23-	Army

PLAYING CAREER

01-05	Marist
02-03	Falmouth Commodores

YEAR	SCHOOL	W-L
2010	Marist	33–22
2011	Marist	35–17
2012	Marist	25–25
2013	Marist	27–24-1
2014	Marist	17–32
2015	Marist	19–27-1
2016	Marist	23–28
2017	**Marist**	**32–23**
2018	Marist	27–23
2019	Marist	27–26
2020	Marist	3–9
2021	Marist	18–11
2022	Marist	29–17
2023	**Army**	**38–16**
2024	**Army**	**31–23**
2025	Army	25-25
2026	Army	8-10

Marist	Total	318-284-2 (.528)
Army	Total	102-76 (.573)
Career	Total	420-360-2 (.538)

CHAMPIONSHIPS
MAAC Tournament ('17)
2x Patriot Tournament ('23, '24)
2x Patriot regular season ('23, '24)

AWARDS
2× MAAC Pitcher of the Year (2002, 2005)
MAAC Coach of the Year (2022)
PL Coach of the Year (2023)

TRACZ IN THE POSTSEASON

2010	MAAC Tour.
2011	
2012	
2013	MAAC Tour.
2014	
2015	MAAC Tour.
2016	MAAC Tour.
2017	**NCAA Regional**
2018	MAAC Tour.
2019	MAAC Tour.
2020	(COVID)
2021	MAAC Tour.
2022	MAAC Tour.
2023	**NCAA Regional**
2024	**NCAA Regional**
2025	PL Tour.

Bold denotes conference tournament title

ARMY OVER THE TRACZ ERA

Overall	102-76
Home	50-19
Away	44-46
Neutral	8-9
PL Regular Season	52-25
PL Tournament	10-5
Day	95-70
Night (5pm or later)	7-6
More than one full game	47-23
Fewer than nine innings	34-13
Extra innings	6-4
Walk-offs	5-9
One-run games	20-23
Scoring six or more runs	76-18
Allowing two or fewer runs	46-5
LHP starts	1-0
RHP starts	101-76
Opposing LHP starts	19-15
Opposing RHP starts	83-62
Starter goes 5.0 + IP	63-36
February	13-15
March	32-33
April	38-16
May	18-8
June	0-3
Monday	8-2
Tuesday	6-3
Wednesday	11-5
Thursday	0-0
Friday	17-18
Saturday	27-27
Sunday	36-20
Leading after seven	88-6
Leading after eight	64-1

HEAD COACH CHRIS TRACZ

Army also set a program single-season record in home runs (74) in 2023.

Tracz oversaw the development of C/1B Ross Freidrick, who signed a minor league free agent deal with the St. Louis Cardinals after the 2023 season. One year later, seniors Derek Berg, Ruta and Tanner Greshman also earned processional free agent opportunities with the Pittsburgh Pirates, Kansas City Royals and Philadelphia Phillies.

Before Army, Tracz spent 13 seasons (2010-22) as the head coach at Marist College (Poughkeepsie, N.Y.), totaling a win-loss record of 315–282–2 (.526), and a Metro Atlantic Athletic Conference coaching record of 170–117 (.592), Marist's all-time winningest coach. In his final season at Marist, he led the Red Foxes to a 29-15 record, finishing second in the MAAC, tying for its most regular season wins since 2017, the same year the Red Foxes won the MAAC Tournament and advanced to the NCAA Baseball Championship Gainesville Regional. Tracz also led the Red Foxes to a nation's-best 11 game win streak at the end of the 2022 season. He was named MAAC Coach of the Year for the first time in his career.

In his time as head coach at Marist, Tracz has produced eight MLB Draft picks, one All-American, three MAAC Pitchers of the Year, eight First Team All-MAAC Selections, 18 Second Team All-MAAC Selections, 101 MAAC All-Academic honorees and six CoSIDA Academic All-District Selections.

This marks Tracz's second stint with the Black Knights, as he served as an assistant coach during the 2009 season, helping the Army pitching staff lead the Patriot League in six statistical categories including wins, ERA, shutouts, complete games, strikeouts and saves en route to a Patriot League championship.

An accomplished pitcher at Marist himself, Tracz was a three-time captain (2003, 2004, 2005), a Two-Time First Team All-Region selection and appeared in three NCAA Tournaments (2001, 2002, 2005). He compiled a career record of 38-9 with an ERA of 3.13 while striking out 298 batters in 399.2 innings. Tracz also spent the summers of 2002 and 2003 in the Cape Cod Baseball League with the Falmouth Commodores.

Following his playing career, Tracz got his first coaching job as an assistant at Marist from 2006-08.

TEAM LEADERS

BATTING (min. 2 Plate App/Game)

Catagory	Player	Value
AVG	Overbeek	.333
OPS	Overbeek	1.238
SLG	Overbeek	.745
OBP	Overbeek	.493
Runs	Barr	12
Hits	Barr/Overbeek	17
Doubes	Three Players	3
Triples	Barr	1
Home Runs	Overbeek	6
RBIs	Overbeek	20
Total Bases	Overbeek	38
Stolen Bases	Barr	8
Walks	Overbeek	15
HBP	Barr	6
Sac Flies	Schreck	2
Sac Hits	Schreck	3

PITCHING (min. 1 IP/Game)

Catagory	Player	Value
Appearances	Abell	8
Starts	Berg	5
IPs	Berg	29.1
Wins	Berg	2
Saves	Overbeek/Penswick	2
ERA	Reavey	2.52
WHIP	Berg	1.26
Strikeouts	Berg	18
BAA	Overbeek	.174

FIELDING

Category	Player	Value
Chances	Hewitt	169
Putouts	Hewitt	158
Assists	Schreck	59
FLD%	18 Players	1.000

LAST TWO OPENING DAY LINEUPS

2026 OPENING DAY LINEUP
Army at Clemson
February 13
Doug Kingsmore Stadium (Clemson, S.C.)

SS	#15 Chris Barr
RF	#27 Addison Ainsworth
LF	#26 William Parker
C	#19 Jack Quinlan
RF	#11 JT Craig
DH	#25 John McKillop
1B	#5 Carter Hewitt
3B	#2 David Dubrule
2B	#32 Thomas Schreck
RHP	#12 Andrew Berg

2025 OPENING DAY LINEUP
Army at North Alabama
February 14
Toyota Field (Huntsville, Ala.)

LF	#4 Zac Farrell
CF	#27 Addison Ainsworth
2B	#15 Chris Barr
C	#3 Coleson Titus
P/DH	#33 Justin Lehman
RF	#16 Ethan Ellis
3B	#5 Carter Hewitt
1B	#6 Michael Delph
SS	#32 Thomas Schreck
RHP	#33 Justin Lehman

PATRIOT LEAGUE STANDINGS

TEAM	PL W-L	PCT.	W-L	PCT.	H	A	N	STREAK
Bucknell	3-0	1.000	7-10	.412	6-2	1-8	0-0	W3
Holy Cross	2-1	.667	6-13	.316	0-0	6-13	0-0	L1
Lehigh	2-1	.667	5-12	.294	3-3	2-9	0-0	L1
Navy	1-2	.333	14-6	.700	8-2	4-4	2-0	W1
Army West Point	1-2	.333	8-10	.444	3-3	4-7	1-0	W1
Lafayette	0-3	.000	2-13	.133	0-0	2-13	0-0	W1

NOTES AND STORYLINES

GREAT DANES, GREATER CADETS

• Army defeated the UAlbany Great Danes 12-2 in Wednesday's midweek game, a contest shortened to seven innings due to the run rule.
• The Black Knights only needed six offensive innings to complete their top run-scoring output to date in 2026.
• For Army, the sudden onslaught offensively clicked in the bottom of the fifth inning. The Black Knights already led 4-2 before the frame, but poured eight runs on in quick succession to take its double-digit lead.
• The 14 batters sent to the plate in the fifth inning were the most Army has had an inning this year. Army last had at least 14 batters in an inning on March 2 a season ago at Air Force.
• The Black Knights scored 12 runs on just eight hits, the first time in 2026 the team had more runs than hits in a game after doing so five times in 2025, most recently at Navy on May 11 in Game 2 of the team's conference semifinal series win.

CHAMPIONSHIP REMATCH

• Army took one game off Holy Cross in the team's three-game series last weekend.
• In Saturday's 5-1 win, Army gave up two or fewer runs for the third time this year, with the one run allowed the fewest Army has surrendered in a game this year.
• The Saturday win saw Kevin Reavey set career-highs in both innings pitched (7.1) and strikeouts (8). He walked just one batter, giving up seven hits and a solo homer for his only run allowed.
• Addison Ainsworth drew four walks Sunday, the most by a Black Knight in a single game this year. It represented the most amount of walks drawn by an Army player in a single game since Justin Lehman vs. Georgia State on March 10, 2024.
• The series opened 2026 Patriot League play and was a rematch of the 2025 Patriot League Championship series.

RALLY CAPS ACTIVATED, WIN COLLECTED

• Army and Merrimack played to a two-game midweek series split on March 10-11 last week.
• Tuesday's game saw Army come back from down 9-5 in the eighth inning, with a Josiah Overbeek grand slam and a Max McGlone solo homer in the eighth giving the Black Knights a 10-9 lead before an Overbeek save in the ninth sealed the win.
• Overbeek's two-homer game was the second by a Black Knight this year, after Chris Barr hit two homers at South Carolina on February 20. The grand slam from Overbeek was the first grand slam by an Army player since Sam Ruta on April 7, 2024 vs. Holy Cross. His seven RBIs were also the most since Ruta had eight in the aforementioned April 7 game in 2024.
• McGlone's home run was the junior's first in his career.
• The win was the 100th for Chris Tracz over his time at Army.

IN MY MIND, I'VE GONE TO CAROLINA

• Each of Army's first nine games in 2026 took place in the Carolinas.
• That stretch included opening weekend at Clemson, games vs. South Carolina and Air Force at South Carolina, and a single game at The Citadel before the Queens series.
• Army was unable to return home between The Citadel and Queens games, due to Winter Storm Hernando. The team therefore spent the full week down south between weekends.

WE'LL NEVER BE ROYALS

• Army secured a three-game series sweep at Queens on February 27-March 1.
• The Black Knights defeated the Royals 3-2 on February 27, held off a late Queens push on February 28 to win 4-3, before completing the sweep with a 5-2 win on March 1.
• The Black Knights' bullpen combined for nine innings of work over the series and allowed zero runs. Army allowed just seven runs across the series.
• The win clinched Army's first three-game sweep since defeating Lafayette in three games April 19-20 a season ago.
• Army's sweep was its first of at least three games on the road since beating Navy three times on April 22-23, 2023.
• The series sweep was also the Black Knights' first of three or more games over a non-conference opponent since a three-game sweep over UMass on March 14-15, 2015.

BEATING THE S-E-C!

• Army baseball knocked off SEC foe South Carolina February 20 in emphatic, 9-5

NOTES AND STORYLINES

fashion as the Black Knights secured their first win of the season on the first day of the home team's Salute the Troops Weekend.
• Army's win Friday represented the first over a Power Conference opponent since defeating Pitt on March 4, 2022. It was also Army's second win all-time vs. an SEC opponent, previously defeating Florida in Gainesville on March 17, 2004.

THE SILVER STAR RETURNS HOME

• One day after the South Carolina win, the Black Knights defeated Air Force 11-3 February 21 at Founders Park.
• The Black Knights have now won five of their past eight games vs. Air Force dating back to 2023, and 22 of their past 33 games against academy rivals.
• Army has won the Silver Star over Air Force three of the past four years.

DEFENSE WINS CHAMPIONSHIPS

• Despite having just one home outdoor practice under its belt before the first game of the 2026 season, Army has played error-free baseball in nine of its 18 games to open the year. The Black Knights' fielding percentage of .981 is 24th nationally.

WE COULD BE HEROES

• Army and Clemson played on opening weekend Feb. 13-14 and recognized Clemson's Heroes Weekend over the three games.
• In the middle of the fourth inning of each game, Army's players joined in on Clemson's tradition of greeting and thanking veterans in attendance.
• Both teams players hung dog tags in an on-field ceremony during Game 2 of the series, to honor fallen service members.

RUN IT BACK, CHRIS TRACZ

• Head coach Chris Tracz returns for his fourth season at Army.
• Army's win over Merrimack on March 10 was Tracz's 100th at Army.
• Tracz, who made the move from the same role at Marist ahead of the 2023 season, won a Patriot League title in each of his first two years at Army.
• Tracz spent 2011-2022 at his alma mater of Marist as head coach after a one-year stint at Army as an assistant coach.

HIS TRUSTED ASSOCIATES

• Associate head coach/hitting coach Mike Cole returns for year four at Army, having joined Tracz's staff after serving as head coach at Manhattan from 2018-22.
• John Sheehan is back for year three at Army as assistant coach/pitching coach, having come from the same role at Toledo.
• Tracz's newest assistant coach is Dylan Hoy, who comes to the Black Knights after spending 2025 as a graduate assistant with a Louisville team which made the College World Series. In 2024, Hoy played at Louisville and hit .317 with five home runs and 30 RBIs as a graduate transfer from Marist, where he played under Tracz.

MILESTONE WATCH

• Chris Barr needs **14** RBIs to reach 100 over his career at Army.
• William Parker needs **one** run to reach 100 over his career at Army.
• William Parker needs **15** hits to reach 150 over his career at Army.
• William Parker needs **one** double to reach 30 over his career at Army.
• Addison Ainsworth needs **three** runs to reach 100 over his career at Army.
• Addison Ainsworth needs **24** RBIs to reach 100 over his career at Army.

RECORD WATCH

• CAREER TRIPLES

1.	Milan Dinga	15	2004-07
2.	Reggie Moore	13	1988-91
3.	Josh White	12	2016-19
	Sam Ruta	12	2021-24
	Clint Moore	12	2008-11
	Chris Barr	**12**	**2022-pres.**
7.	Scott Donaldson	11	1983-86
8.	Cole White	10	2005-08
	Shannon Smith	10	1987-90
10.	Anthony Giachin	9	2018-21
	Chris Simmons	9	2005-08
	Mark Houston	9	1992-95

• CAREER STOLEN BASES

1.	Jacob Hurtubise	105	2017-2020
2.	Harold Earls	77	2012-15
3.	Miguel Gastellum	75	1999-02
4.	Josh Holden	70	2001-03
5.	Lance Boyce	60	1990-93
6.	**Chris Barr**	**59**	**2022-pres.**
7.	Zach Price	55	2009-12
8.	Schuyler Williamson	53	2002-05
9.	Jim Bagwell	50	1978-81
10.	Gary Donaldson	48	1980-83
	Paul Divis	48	1978-81

2026 PRESEASON ALL-CONFERENCE

PRESEASON POLL
1. Holy Cross (4)
2. Army West Point (2)
3. Navy
4. Lehigh
T5. Bucknell
T5. Lafayette

MAJOR AWARDS
Preseason Player of the Year – CJ Egrie, Holy Cross, Sr., OF
Preseason Pitcher of the Year – Jaden Wywoda, Holy Cross, Sr., RHP
Preseason Defensive Player of the Year – Thomas Schreck, Army West Point, Sr., IF

PRESEASON ALL-PATRIOT LEAGUE
SP: Andrew Berg, Army West Point, Sr.
SP: Jaden Wywoda, Holy Cross, Sr.
SP: Brady Bendik, Navy, Jr.
RP: Cole Kochanowicz, Lehigh, So.
C: Jack Quinlan, Army West Point, Sr.
C: Ty DePerno, Navy, So.
INF: Chris Barr, Army West Point, Sr.
INF: Thomas Schreck, Army West Point, Sr.
INF: Aidan Quinn, Lehigh, Sr.
INF: Evan Brown, Navy, Jr.
OF: William Parker, Army West Point, Sr.
OF: CJ Egrie, Holy Cross, Sr.
OF: Gianni Royer, Holy Cross, Jr.
At-Large: Ryan Facinelli, Bucknell, Sr.

LAST 14 POWER CONFERENCE WINS

	Date	Score
at South Carolina	2/20/26	9-5
vs. Pitt*	3/4/22	5-3
vs. Iowa*	3/8/20	6-4
at No. 15 Duke	2/14/20	2-1
at NC State*	6/1/18	5-1
vs. Boston College*	3/4/18	11-1
at Maryland*	**2/24/18**	**3-0**
at Maryland*	**2/23/18**	**4-3**
vs. Michigan*	2/17/18	4-3
at Duke	2/25/17	9-5
vs. Iowa*	3/16/12	5-1
vs. Northwestern*	3/19/11	5-2
vs. Indiana*	3/18/11	12-10
vs. Ohio State*	3/13/11	14-9

Bold denotes part of a series win
*neutral site

TRACZ ERA EXTRA INNING GAMES

	Date	Score
at Charlotte	2/24/23	W, 7-6 (13)
Siena	3/22/23	W, 5-4 (16)
Navy (G1)	4/3/23	W, 2-1 (10)*
Stony Brook	4/11/23	W, 7-6 (10)
at Lehigh (G1)	3/30/24	L, 1-2 (8)*
at Air Force	2/28/25	L, 8-9 (11)
at BucknelL	4/25/25	W, 4-1 (10)
at Navy (G2)	5/11/25	W, 6-5 (10)
at Holy Cross	5/19/25	L, 7-8 (10)
at VCU	3/6/26	L, 3-4 (10)

*Game scheduled for seven innings

2025 ALL-CONFERENCE

MAJOR AWARDS
Player of the Year – CJ Egrie, Holy Cross, Jr., OF
Pitcher of the Year – Jaden Wywoda, Holy Cross, Jr., RHP
Rookie of the Year – Ty DePerno, Navy, Fr., C
Defensive Player of the Year – Jake Whitlinger, Lehigh, Sr., OF
Gene Depew Coach of the Year – Ed Kahovec, Holy Cross

FIRST TEAM ALL-PATRIOT LEAGUE
SP: Jaden Wywoda, Holy Cross, Jr.
SP: Tyler O'Neill, Bucknell, Sr.
SP: Andrew Berg, Army West Point, Jr.
RP: Landon Kruer, Navy, Sr.
C: Ethan Swidler, Lafayette, Jr., C
INF: Thomas Schreck, Army West Point, Sr.
INF: Tyler Dunn, Bucknell, Sr.
INF: Jimmy King, Holy Cross, Sr.
INF: Chris Baillargeon, Holy Cross, Sr.
INF: Aidan Quinn, Lehigh, Jr.
OF: Chris Barr, Army West Point, Jr.
OF: CJ Egrie, Holy Cross, Jr.
OF: Easton Brenner, Lafayette, Sr.
At-Large: William Parker, Army West Point, Jr.

SECOND TEAM ALL-PATRIOT LEAGUE
SP: Danny Macchiarola, Holy Cross, Jr.
SP: Brady Bendik, Navy, So.
SP: Joe Skapinetz, Lafayette, Sr.
RP: Jonathan Adelmann, Bucknell, So.
RP: Cole Kochanowicz, Lehigh, Fr.
C: Jack Quinlan, Army West Point, Jr.
C: Ty DePerno, Navy, Fr.
IF: Connor Peek, Holy Cross, Sr.
IF: Alex Barrist, Lafayette, Fr.
IF: Michael Zarrillo, Lafayette, Sr.
IF: Evan Brown, Navy, So.
OF: Gianni Royer, Holy Cross, So.
OF: Andrew Manning, Navy, So.
OF: Addison Ainsworth, Army West Point, Jr.
OF: John LaFleur, Holy Cross, So.
OF: Jake Whitlinger, Lehigh, Sr.
At-Large: Ryan Facinelli, Bucknell, Jr.
At-Large: Justin Butler, Lehigh, Sr.

ACADEMIC ALL-PATRIOT LEAGUE
Tyler Dunn, Bucknell*
Ethan Ellis, Army West Point
Thomas Schreck, Army West Point
Brady Karp, Bucknell
Ben Magovern, Bucknell
Danny Macchiarola, Holy Cross
Jimmy King, Holy Cross
Gianni Royer, Holy Cross
Easton Brenner, Lafayette
Ethan Swidler, Lafayette
Michael Zarrillo, Lafayette
Owen Walewander, Lehigh, Jr., C
Landon Kruer, Navy, Sr., RHP
*Scholar-Athlete of the Year

NOTES AND STORYLINES

2026 PRESEASON ALL-LEAGUE ACCOLADES
• Five Black Knights earned 2026 Preseason All-Patriot League honors, more than any other team in the conference. Thomas Schreck was also named Preseason Defensive Player of the Year.
• **Preseason All-Patriot League Team**: SP Andrew Berg, C Jack Quinlan, INF Chris Barr, INF Thomas Schreck, OF William Parker.

2025 POSTSEASON ALL-LEAGUE ACCOLADES
• In 2025 Army saw four players make the First Team All-Patriot League and two make the Second Team. Two players also were named to the All-Academic Team.
• **First Team**: SP Andrew Berg, INF Thomas Schreck, OF Chris Barr, At-Large William Parker.
• **Second Team**: C Jack Quinlan, OF Addison Ainsworth
• **All-Academic Team**: Thomas Schreck, Ethan Ellis
• **All-Patriot League Selections by Institution**

Army	187
Navy	159
Bucknell	156
Lehigh	121
Lafayette	109
Holy Cross	97

DO IT BOTH WAYS
• Freshman Josiah Overbeek won Patriot League Player and Rookie of the Week on March 2 after helping lead Army to a three-game sweep at Queens.
• Overbeek also won John Olerud Two-Way Player of the Week honors and was named to the John Olerud Two-Way Player of the Year Watch List March 4.
• In the lineup at DH on Tuesday vs. UAlbany, Overbeek launched a three-run home run in the fifth inning of Army's 12-2 run-rule win.
• Overbeek hit the first grand slam for Army since 2024 in the eighth inning vs. Merrimack on March 10 as the Black Knights rallied for 9-5 down in the inning to win 10-9. He would then pitch a perfect ninth inning in that game to earn his second save of the year.
• The freshman from Weatherford, Texas hit .400 across three games at Queens with homers on February 27 and 28. He also notched a double in the series, a pair of walks and three RBIs.
• His 0.94 walks per game clip and .745 SLG leads the Patriot League.
• Overbeek has reached base in 16 consecutive games.
• On the mound, he appeared out of the bullpen twice at Queens. He earned the win in the Febuary 27 series opener with a strikeout and 2.2 innings pitched. In the March 1 game, he recorded a two-out save to secure the sweep. His 3.1 innings pitched over the series featured an .091 opponent batting average and no runs allowed.
• In Army's 9-5 win vs. South Carolina, Overbeek hit a three-run home run and became the first Army player to both record a pitching appearance and hit a home run in the same game, since Kevin McKague did so in a win over Ohio State on March 13, 2011.
• Overbeek-a freshman-is hitting .333 on the year and currently has a 5.68 ERA over four pitching appearances.

IF YOU WANT A COWBOY ON A WHITE HORSE
• RHP Andrew Berg was one of five Black Knights and three conference starting pitchers to garner 2026 Preseason All-Patriot League accolades.
• Berg pitched four innings vs. Holy Cross, with three strikeouts and all but two runs uneanred.
• Berg had a 5.2-inning no-decision at VCU on March 6, striking out a season-high five.
• He pitched a season-high seven innings in Febuary 28's contest at Queens Febuary 28, allowing just two eanred runs and picking up the win.
• The righty pitched 6.1 innings against Air Force on February 21 and struck out two batters while allowing three eanred runs, being credited with the win.
• Berg started on the mound for Army on opening day, providing 6.1 innings and allowing just two earned runs at Clemson, striking out four batters.
• Berg was slotted as the No. 189 starting pitcher before 2026 by D1 Baseball.
• The right-handed pitcher led the team with 61 strikeouts and a 3.91 ERA in 2025.
• Of Berg's 12 starts in 2025, all but two were five innings or longer, including five starts of seven innings or longer.

SPEED, I AM SPEED
• Chris Barr was named Patriot League Player of the Week on February 23. The senior infielder hit two home runs in Army's win over SEC foe South Carolina and was .357 across Army's 2-1 weekend February 20-22, which also included a win vs. academy rival Air Force. Barr was 2-for-5 vs. South Carolina and 3-for-6 vs. Air Force.
• Barr's two-homer game at South Carolina was the first multi-homer contest for a Black Knight since both Derek Berg and William Parker hit two vs. Bucknell on April

NOTES AND STORYLINES

21, 2024.
• The Sarasota, Fla. native had Army's first triple of the season in Army's 12-2 win over UAlbany, to move into a tie for third place all-time in program history with 12 career triples.
• Barr was one of five Black Knights to garner Preseason All-Patriot League accolades.

BILLY BARRELS

• Outfielder William Parker begun Army's eight-run fifth inning with a solo home run in the team's 12-2 run-rule win over UAlbany.
• Parker homered in Army's 5-1 win over Holy Cross on March 14.
• Parker recorded a pair of home runs in Army's weekend Febuary 20-22, with a three-run homer vs. Air Force on February 21 and a two-run homer at The Citadel on February 22.
• Parker recorded a trio of base knocks and hit .273 across opening weekend at Clemson.
• Parker was one of five Black Knights to garner Preseason All-Patriot League accolades.
• His six home runs in 2025 led the team and his .301 AVG was fifth-best for Army.

IT'S SCHRECK'S SWAMP, AND WE'RE JUST LIVING IN IT

• INF Thomas Schreck was named Preseason Defensive Player of the Year and the Preseason All-Patriot League Team.
• Schreck hit a solo home run vs. Holy Cross on March 14, with that home run being his 100th career hit. In Sunday's series finale, he was bumpped to sixth in the batting order.
• Schreck hit .375 in series at VCU March 6-8, and reached the 50 career walks drawn milestone in that March 6 game game.
• Schreck executed Army's first squeeze play of the season in the win at Queens March 1, as Army pulled away in the ninth inning to win 5-2.
• Schreck recorded a home run in Army's academy win over Air Force February 21.
• He finished first on the team with a .335 AVG in 2025, and carried a 25-game on-base streak from March 15 to April 23, the longest streak by a Black Knight last year.

QUINNY BEHIND THE DISH

• Catcher Jack Quinlan got Army on the board in the first inning vs. Air Force on February 21, with a two-run home run in the Black Knights' 11-3 rivalry win.
• Quinlan batted .333 for Army on opening weekend at Clemson, and hit a solo home run in the seventh inning on opening day to go with a double.
• Ahead of 2026, Quinlan was named to the Buster Posey Award Preseason Watch List as well as the Preseason All-Patriot League Team.
• In 2025, Quinlan was named to the All-Patriot League Second Team and a semifinalist for the Buster Posey Award.

'O CAPTAIN, MY CAPTAIN

• Seniors Chris Barr and William Parker will serve as 2026 team captains, after spending 2025 in the same role together alongside then-senior Coleson Titus.

NEW KIDS ON THE BLOCK

• Army brings in 13 freshmen for 2026, including six pitchers, six position players and one two-way player.

THE PATRIOT LEAGUE, AMERICA'S LEAGUE FOR DEVELOPMENT

• In today's college athletics landscape headlined by the transfer portal, 68% of all players across the Patriot League are returning players to their respective teams, second most in all of Division I behind the Ivy League's 73%.
• Just 3% of all Patriot League baseball players are transfers, the second lowest percentage in Division I, again behind the Ivy League's 1%.
• Freshmen make up 29% of all baseball players in the Patriot League, the highest share among any Division I conference.
• Data is from D1 Baseball/Bradley Smart.

WEST POINT, BY 'THEE - BEAT NAVY!

• Navy defeated Army in four of last season's five regular season contests between the teams, but the Black Knights prevailed in the postseason.
• Going into May 11 down one game to none in the Patriot League Semifinal Series—and standing at 1-5 overall on the season against its arch-rival—Army won two games on the same day at Max Bishop Stadium in Annapolis to secure the playoff series and clinch a spot in the Patriot League Championship series.
• In the winner-take-all rubber, a high-scoring afternoon morphed into a pitchers' showdown between Army's Trey Ates and Navy's star closer Landon Kruer. The two relievers exchanged zeros on the scoreboard, but the senor from Dallas would ultimately be the pitcher who earned the win for his team, with six scoreless innings including the nightcap's ultimate 10th stanza.
• Dating back to 2022, Army has won 17 of its 25 meetings vs. Navy.
• The all-time series between Army and Navy stands tied at 136 wins each. Army is now 14-8 all-time vs. Navy in extra innings and the win was the program's fifth straight postseason series win over the Mids.

RANKING REPORT

D1 BASEBALL POLL
1. UCLA
2. Texas
3. Georgia Tech
4. Arkansas
5. Auburn
6. Mississippi State
7. Georgia
8. Oklahoma
9. Virginia
10. NC State
11. Florida State
12. Southern Miss
13. USC
14. North Carolina
15. Kentucky
16. Coastal Carolina
17. Oregon State
18. Florida
19. Clemson
20. West Virginia
21. Oregon
22. Tennessee
23. Texas A&M
24. Wake Forest
25. Lousiana

(March 16)

RPI - PATRIOT LEAGUE
208. Army
211. Bucknell
252. Navy
258. Lehigh
263. Lafayette
266. Holy Cross

(March 19)

RPI - NON-LEAGUE OPPONENTS
23. Clemson
54. The Citadel
81. South Carolina
107. VCU
151. Air Force
194. Merrimack
231. Queens
247. Fairfield
248. Cornell
262. Wagner
284. Marist
294. UAlbany
305. LIU
306. Saint Peter's

(March 19)

ALL-TIME RECORDS VS. PRO TEAMS

New York Yankees	0-22
New York Giants	0-22
New York Mets	0-8
Brooklyn Dodgers	2-6
Montreal Royals	2-3-1
San Francisco Giants	0-1
Detroit Tigers	0-1
Houston Astros	0-1

6,127 fans witnessed Army face the New York Yankees in '13 at Doubleday Field.

DAY IN THE LIFE OF A CADET

DAY IN THE LIFE OF DAVID DUBRULE
Freshman • Undeclared • 15 credits
• 0655 - Breakfast
• 0740 - Introduction to Warfighting
• 0905 - Computing Fundamentals
• 1055 - Calculus I
• 1200 - Lunch Formation
• 1205 - Lunch
• 1245 - Commandant/Dean Time
• 1430 - Team Meeting
• 1500 - Practice
• 1730 - Lift
• 1830 - Dinner
• 1930 - Study Time
• 2330 - Lights Out

DAY IN THE LIFE OF KEVIN REAVEY
Sophomore • Law and Legal Studies • 17.5 credits
• 0655 - Breakfast
• 0740 - Russian II
• 0905 - Foundations of Military Justice
• 1035 - Fundamentals of Small Unit Ops
• 1200 - Lunch Formation
• 1205 - Lunch
• 1245 - Philosophy and Ethical Reasoning
• 1430 - Team Meeting
• 1500 - Practice
• 1730 - Lift
• 1830 - Dinner
• 1930 - Study Time
• 2330 - Lights Out

DAY IN THE LIFE OF MAX MCGLONE
Junior • Systems Engineering • 17 credits
• 0655 - Breakfast
• 0740 - Stochastic Models
• 0905 - Fundamentals of Engineering Mechanics and Design
• 1035 - System Architecture
• 1200 - Lunch Formation
• 1205 - Lunch
• 1245 - Platoon Operations
• 1430 - Team Meeting
• 1500 - Practice
• 1730 - Lift
• 1830 - Dinner
• 1930 - Study Time
• 2330 - Lights Out

DAY IN THE LIFE OF WILLIAM PARKER
Senior • Systems Engineering • 18 credits
• 0655 - Breakfast
• 0740 - Fundamentals of Electrical Engineering
• 0905 - Fundamentals of Financial Data Analysis
• 1055 - Constitutional/Military Law
• 1200 - Lunch Formation
• 1205 - Lunch
• 1245 - Commandant/Dean Time
• 1430 - Team Meeting
• 1500 - Practice
• 1730 - Lift
• 1830 - Dinner
• 1930 - Study Time
• 2330 - Lights Out

DAY IN THE LIFE OF CHRIS BARR
Senior • Spanish • 15 credits
• 0655 - Breakfast
• 0950 - Spanish Language and Culture
• 1200 - Lunch Formation
• 1205 - Lunch
• 1245 - Military Spanish Speaking and Reading
• 1410 - 20th/21st Century Hispanic Literature
• 1500 - Practice
• 1730 - Lift
• 1830 - Dinner
• 1930 - Study Time
• 2330 - Lights Out

KEEPING COMPANY

The Corps of Cadets comprises four regiments, each containing nine companies, for a total of 36 companies. Each organization is steeped in tradition and contributes to the uniqueness of the West Point experience.

The regiments are marked in each company name, by the number in the company's name. Each regiment contains nine companies, marked A through I. For example, a member of company A-4 is part of regiment 4, company A.

Each company is listed below with its company mascot, as well as baseball team members in each company.

A-1 Axemen	
B-1 Barbarians	Josiah Overbeek
C-1 Celts	Thomas Schreck, Joe Vaccarella
D-1 Ducks	Kevin Reavey
E-1 Vikings	Chris Barr, Anthony Ramirez
F-1 Firehouse	Michael Delph
G-1 Greeks	Max Donecea
H-1 Roothawgs	Ryan Webber
I-1 Iron Horse	
A-2 Spartans	Mark Abell, Paul Andrzejewski, Ian Standlee
B-2 Bulldogs	
C-2 Circus	
D-2 Dragons	
E-2 Brewdawgz	Cole Connor, John McKillop, John Oxios
F-2 Zoo	
G-2 Gators	Mason Scott
H-2 Happy	
I-2 Moose	
A-3 Anacondas	Noah Kalarickal, William Parker
B-3 Bandits	Trey Ates, Adam Ujiie
C-3 Coyotes	
D-3 Dinos	
E-3 Eagles	Andrew Berg, Robbie Penswick, Jakob Vanderhave
F-3 F-Troop	JT Craig
G-3 Gophers	
H-3 Hurricanes	David Dubrule, Max McGlone
I-3 Icemen	Zac Farrell, Sean Newton, Jake Pineda
A-4 Apaches	
B-4 Buffaloes	Walker Calvo
C-4 Cowboys	Kaden Youmans
D-4 Dukes	Addison Ainsworth, Andy Neal
E-4 Elephants	Bennie Franquiz, Carter Hewitt
F-4 Frogs	
G-4 Guppies	Nick Cicale
H-4 Hogs	William Leahy
I-4 I-Beams	Jack Quinlan

TALK THE TALK - WEST POINT SLANG

• **AMI** – Morning Room Inspection. Rooms in AMI are in a high state of cleanliness.
• **Beast** – Slang for Cadet Basic Training. Cadet Basic Training is a 6-week training course before a cadet's first year. During this training, they are called "New Cadets."
• **Boodle** – Slang for snacks, food, or candy.
• **Butter Bar** – A new Second Lieutenant.
• **Canoe U** – Naval Academy
• **Century Man** – A cadet who completes 100 or more "hours" (see below).
• **Civvies** – Civilian clothing.
• **Comm** – Abbreviation for the Commandant of Cadets.
• **Corps Squad** – A member of the Corps who is on a Division I sport team.
• **Green Girl** – Slang for the issued cadet bed comforter.
• **Goat** – The cadet who ranks last in the graduating class at graduation.
• **Hours** – A traditional form of punishment for infractions, requiring cadets to march back and forth, often carrying a rifle or saber, in full uniform.
• **Old Grad** – A USMA graduate, particularly an older graduate.
• **PMI** – Afternoon Inspection, a state less than AMI.
• **SAMI** – Saturday Morning Inspection. The most difficult level of room inspections.
• **Slug** – A member of the Corps who is not on a Corps or Club squad team.
• **Supe** – Abbreviation for the Superintendent of West Point.
• **Squid** – One who attends the Naval Academy.
• **TAC** – Abbreviation for Tactical Officer. Tactical Officers are Army officers who help run each cadet company.
• **TEE** – Term End Examination, also known as finals.
• **Thayer Museum** – The supe's basement.
• **The Town** – The Village of Highland Falls, located just outside the West Point gates.
• **WPR** – Written Partial Review. A test given during a class.
• **Zoomie U** – Air Force Academy

HOME RUN TRACKER

PLAYER	GAME	INN.	RUNS	(HR#)
Jack Quinlan	at Clemson (2/13)	7th	1	1
Chris Barr	at South Carolina (2/20)	4th	2	1
Josiah Overbeek	at South Carolina (2/20)	7th	3	1
Chris Barr	at South Carolina (2/20)	8th	1	2
Jack Quinlan	vs. Air Force (2/21)	1st	2	2
Thomas Schreck	vs. Air Force (2/21)	6th	1	1
William Parker	vs. Air Force (2/21)	8th	3	1
William Parker	at The Citadel (2/22)	3rd	2	2
Josiah Overbeek	at Queens (2/27)	2nd	1	2
Josiah Overbeek	at Queens (2/28)	2nd	1	3
Josiah Overbeek	vs. Merrimack (3/10)	7th	2	4
Josiah Overbeek	**vs. Merrimack (3/10)**	**8th**	**4**	**5**
Max McGlone	vs. Merrimack (3/10)	8th	1	1
William Parker	vs. Holy Cross (3/14)	2nd	1	3
Thomas Schreck	vs. Holy Cross (3/14)	3rd	1	2
William Parker	vs. UAlbany (3/18)	5th	1	4
Josiah Overbeek	vs. UAlbany (3/18)	5th	3	6

Grand Slam
Pinch-Hit Home Run

AWARD TRACKER

INF Thomas Schreck **Preseason**
Patriot League Preseason Defensive Player of the Year

RHP Andrew Berg **Preseason**
Preseason All-Patriot League Team

C Jack Quinlan **Preseason**
Preseason All-Patriot League Team

INF Chris Barr **Preseason**
Preseason All-Patriot League Team

INF Thomas Schreck **Preseason**
Preseason All-Patriot League Team

OF William Parker **Preseason**
Preseason All-Patriot League Team

C Jack Quinlan **Preseason**
Buster Posey Award Preseason Watch List

RHP Andrew Berg **Preseason**
D1 Baseball, No. 189 Starting Pitcher

INF Chris Barr **2/23**
Patriot League Player of the Week

RHP/OF Josiah Overbeek **3/2**
Patriot League Player of the Week

RHP/OF Josiah Overbeek **3/2**
Patriot League Rookie of the Week

RHP/OF Josiah Overbeek **3/3**
John Olerud Two-Way Player of the Week

RHP/OF Josiah Overbeek **3/4**
John Olerud Two-Way Player of the Year Watch List

SUPERLATIVE STATS

ERROR-FREE GAMES

vs. Clemson	2/14 (G2)
at South Carolina	2/20
vs. Air Force	2/21
at The Citadel	2/20
at Queens	2/27
at VCU	3/6
at VCU	3/8
vs. Holy Cross	3/14
vs. UAlbany	3/18

MORE RUNS THAN HITS IN A GAME

		Runs	Hits
vs. UAlbany	3/18	12	9

NINE+ BATTERS IN AN INNING

		# Batters
vs. Merrimack	3/11 (8th)	9
vs. UAlbany	3/18 (5th)	14

WALK-OFF WINS (TRADITIONAL)

	RBI
-	-

WALK-OFF WINS (RUN-RULE)

	RBI
-	-

MULTI-HR GAMES (INDIVIDUAL)

	Player-HRs
at South Carolina (2/20)	Barr-2
vs. Merrimack (3/10)	Overbeek-2

SQUEEZE BUNTS

	Player	Inning
Queens (3/1)	Schreck	9th

OUTFIELD ASSISTS

	Player	Inning
-	-	-

BURNT THE DH

		Player
vs. Merrimack	3/10	Overbeek
vs. Holy Cross	3/15	Overbeek

SINGLE-GAME BESTS

ARMY TEAM SINGLE-GAME BESTS

Category	#	Game
Runs	12	vs. UAlbany (3/18)
RBIs	10	vs. Merrimack (3/10)*
Strikeouts (Hitting)	3	vs. UAlbany (3/18)*
Walks (Hitting)	8	vs. UAlbany (3/18)
Hits	13	vs. Air Force (2/21)
Doubles	3	vs. Holy Cross (3/13
Triples	1	vs. UAlbany (3/18)
Home Runs	3	vs. Merrimack (3/10)*
Stolen Bases	4	at Queens (3/1)
Sac Flies	2	vs. Air Force (2/21)
Sac Hits	2	vs. Holy Cross (3/14)*
Runs Allowed	1	vs. Holy Cross (3/14)
Hits Allowed	4	vs. Holy Cross (3/13)
Strikeouts (P)	9	vs. Merrimack (3/11)*
Walks (P)	1	vs. Holy Cross (3/14)*

ARMY INDIVIDUAL SINGLE-GAME BESTS*

Category	#	Player	Game
Runs	3	Addison Ainsworth	vs. UAlbany (3/18)*
RBIs	7	Josiah Overbeek	vs. Merrimack (3/10)
Walks (H)	4	Addison Ainsworth	vs. Holy Cross (3/15)
Hits	3	Josiah Overbeek	vs. Merrimack (3/10)*
Doubles	1	Parker/McKillop	at VCU (3/8)*
Triples	1	Chris Barr	vs. UAlbany (3/18)
Home Runs	2	Josiah Overbeek	vs. Merrimack (3/10)*
Stolen Bases	2	Chris Barr	vs. Holy Cross (3/13)*
Strikeouts (P)	8	Kevin Reavey	vs. Holy Cross (3/14)
Innings Pitched	7.1	Kevin Reavey	vs. Holy Cross (3/14)

Only Most Recent Listed*

ARMY LEADS THE CONFERENCE IN...

TEAM

Category	#
Double Plays Turned	17
Hit by Pitches Taken	38
Fielding Percentage	.982
Sacrifice Bunts	11

INDIVIDUAL

Category	Player	#
Walks per Game	Josiah Overbeek	0.94
Pitching Starts	Andrew Berg	5
Home Runs	Josiah Overbeek	6
RBIs per Game	Josiah Overbeek	1.25
Slugging Percentage	Josiah Overbeek	.745
Stolen Bases per Game	Chris Barr	0.44
Sacrifice Bunts	Thomas Schreck	3

ARMY IS TOP 30 NATIONALLY IN...

TEAM

Category	Ranking	#
Fielding Percentage	22nd	.982

INDIVIDUAL

Category	Player	Ranking	#
Pitching Starts	Andrew Berg	15th	5

ARMY BASEBALL IN THE NCAA TOURNAMENT

Matt Cini in Montclair

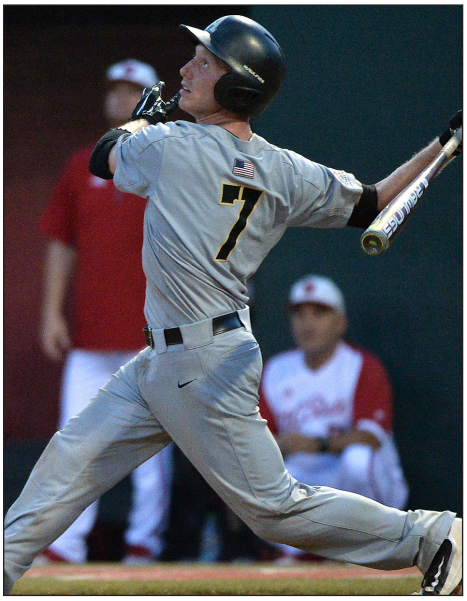

Jon Rosoff in Raleigh

Chris Rowley in Charlottesville

Justin Kashner in Tallahassee

Army at NCAA Tournament

Auburn	0-2
Boston College	1-0
College of Charleston	0-1
Florida	0-1
Florida State	0-1
Georgia	0-1
Georgia Tech	0-1
Harvard	1-2
Kennesaw State	0-1
LSU	0-1
N.C. State	1-1
Oklahoma	0-2
Penn State	0-1
Rutgers	0-1
South Alabama	1-0
Southern Mississippi	0-1
Texas	0-2
Texas State	1-0
Texas Tech	0-2
UNC Wilmington	0-1
Virginia	0-3
UCLA	0-1
Regional Total	**4-24**
Tournament Total	**5-26**

Appearances by Regional

Charlottesville	3 (most recently, 2023)
Lubbock	2 (most recently, 2021)
Athens	1 (most recently, 2024)
Hattiesburg	1 (most recently, 2022)
Raleigh	1 (most recently, 2018)
Austin	1 (most recently, 2009)
Tallahassee	1 (most recently, 2005)
Baton Rouge	1 (most recently, 2004)
Monclair	1 (most recently, 2000)

Appearances by Play-In Series

Cambridge	1 (most recently, 1997)

1997
NCAA Play-In Series
Cambridge, Mass.

Harvard	L	1-12
Harvard	W	6-5
Harvard	L	1-4

2000
Montclair Regional
(Montclair, N.J.)

Rutgers	L	3-4
Penn State	L	1-3

2004
Baton Rouge Regional
(Baton Rouge, La.)

LSU	L	0-9
College of Charleston	L	1-2

2005
Tallahassee Regional
(Tallahassee, Fla.)

Florida State	L	2-3
South Alabama	W	8-5
Auburn	L	3-12

2009
Austin Regional
(Austin, Texas)

Texas	L	1-3
Texas State	W	7-4
Boston College	W	4-3
Austin Regional Final		
Texas	L	10-14

2012
Charlottesville Regional
(Charlottesville, Va.)

Virginia	L	1-9
Oklahoma	L	1-2 (10)

2013
Charlottesville Regional
(Charlottesville, Va.)

Virginia	L	1-2
UNC-Wilmington	L	5-9

2018
Raleigh Regional
(Raleigh, N.C.)

N.C. State	W	5-1
Auburn	L	1-12
N.C. State	L	1-11

2019
Lubbock Regional
(Lubbock, Texas)

Texas Tech	L	2-11
Florida	L	5-13

2021
Lubbock Regional
(Lubbock, Texas)

Texas Tech	L	3-6
UCLA	L	6-13

2022
Hattiesburg Regional
(Hattiesburg, Mississippi)

Southern Miss	L	0-2
Kennesaw State	L	8-9

2023
Charlottesville Regional
(Charlottesville, Virginia)

Virginia	L	1-15
Oklahoma	L	1-10

2024
Athens Regional
(Athens, Georgia)

Georgia	L	7-8
Georgia Tech	L	2-4

THE LAST TIME

AN ARMY TEAM...

Won 30+ games in a season 2024 (31-21)
Won 35+ games in a season 2023 (38-18)
Won 40+ games in a season 2012 (41-15)
Registered 20+ wins at Doubleday Field 2012 (24-3)

Won 10 consecutive games 2023 (15)
Won 15 consecutive games 2023 (15)

Scored 20 runs in a game ..... April 7, 2024 vs. Holy Cross (21)
Scored 25 runs in a game ..... March 4, 2023 vs. Stonehill (26)
Had 20 base hits in a game ..... May 22, 2023 vs. Bucknell (21)
Had 25 base hits in a game ..... April 15, 2018, at Lafayette (25)
Hit 8 doubles in a game ..... May 13, 2008, vs. Sacred Heart (8)
Hit 3 triples in a game ..... March 30, 2019, at Bucknell (3)
Hit 4 home runs in a game ..... April 21, 2024 vs. Bucknell (5)
Hit 5 home runs in a game ..... April 21, 2024 vs. Bucknell (5)
Hit 2 home runs in an inning ..... March 18, 2026 vs. UAlbany

Allowed 20 base hits in a game ..... April 26, 2018, vs. Marist (20)
Allowed 20 runs in a game ..... February 28, 2016, at Belmont (20)

Shut out opponent ..... April 13 (G1), 2025, vs. Lehigh (11-0)
Was shut out ..... February 14, 2026, at Clemson (G2) (0-7)

Turned a triple play in a game ..... March 3, 2012, vs. UMBC
Turned 4 double plays in a game ..... April 23, 2024 vs. Marist (6)
Turned 5 double plays in a game ..... April 23, 2024 vs. Marist (6)
Turned 6 double plays in a game ..... April 23, 2024 vs. Marist (6)
Hit into 4 double plays ..... March 11, 2026, vs. Merrimack (4)
Hit into 5 double plays ..... March 25, 2008, vs. Quinnipiac (5)

Was hit by pitch 5 times in a game ..... March 6, 2026 at VCU (8)
Drew 10 walks in a game ..... April 14, 2025 vs. Lehigh (11)
Drew 15 walks in a game ..... May 8, 2019, vs. Villanova (18)
Struck out 15 times in a game ..... February 20, 2023 at Charlotte (20)

Stole 10 bases in a game ..... May 6, 2019, at Lafayette (10)
Had 30 total bases in a game ..... March 22, 2025 at Lafayette (30)
Had 40 total bases in a game ..... May 13, 2008, vs. Sacred Heart (50)
Had 50 total bases in a game ..... May 13, 2008, vs. Sacred Heart (50)

Had 25 RBIs in a game ..... March 4, 2023 vs. Stonehill (26)

Had pitching 15 strikeouts ..... March 24, 2023, at Holy Cross (16)
Left 15 runners on base ..... May 4, 2019, at Lehigh (16)

Scored 400 runs scored in a season 2023 (435)
Had 600 base hits in a season 2009 (626)
Hit 100 doubles in a season 2025 (108)
Hit 15 triples in a season 2023 (15)
Hit 50 home runs in a season 2024 (60)
Had 900 total bases in a season 2023 (934)
Stole 75 bases in a season 2025 (83)
Had a .450 slugging percentage in a season ..... 2023 (.487)
Had a .400 on-base percentage in a season ..... 2009 (.417)

Had an season earned run average of 3.50 or lower 2014 (2.86)

Sent 20 batters to plate in an inning... May 13, 2008 vs. Sacred Heart (21 in first inning)
Won on a traditional walk-off ..... April 9, 2025 vs. Marist (William Parker RBI)
Won on a run-rule walk off ..... April 30, 2025 vs. LIU (William Parker RBI)

Chris Barr had eight consecutive base hits in a doubleheader vs. Bucknell March 29, 2025

AN ARMY PLAYER...

Pitching

Pitched a no-hitter in a 9-inning game ..... Alex Robinett at Longwood, Feb. 28, 2015
Pitched a no-hitter in a 7-inning game ..... Logan Lee vs. Bucknell, April 21, 2012
Pitched a 9-inning complete game ..... Justin Lehman vs. Navy, April 26, 2024
Pitched a 7-inning complete game ..... Andrew Berg at Holy Cross (G1), April 4, 2025

Pitched a complete-game shutout ..... Andrew Berg at Holy Cross (G1), April 4, 2025
Had 10 (or more) strikeouts in a game ... Mike Ruggieri April 13, 2024 vs. Lafayette (G2) (10)

Had 15 strikeouts in a 9-inning game.... Tyler Giovinco vs. Bryant March 2, 2018 (16)
Had 20 strikeouts in a 9-inning game ..... Alex Robinett vs. Air Force May 1, 2015 (21)
Had 15 strikeouts in a 7-inning game ..... Steve Reich vs. Air Force Feb. 28, 1992 (17)
Pitched 10.0+ innings in a game ..... Alex Robinett at Bucknell May 11, 2015 (10.0)

Had wins in consecutive games ..... Trey Ates vs. Bucknell March 29, 2025 (DH)
Had saves in consecutive games.. Kevin Reavey vs. Lafayette April 19-20, 2025
Had two wins in one day ..... Trey Ates vs. Bucknell March 29, 2025 (DH)

Had 10 wins in a season ..... Chris Rowley, 2012 (11)
Had 90 strikeouts in a season ..... Matt Ball, 2018 (93)
Had 100 strikeouts in a season ..... Nick Hill, 2007 (100)

Had 10 saves in a season ..... Kevin McKague, 2010 (13)
Had 5 complete games in a season ..... Chris Rowley, 2013 (6)
Had 8 complete games in a season ..... Alex Robinett, 2015 (8)
Started 15 games in a season ..... Tyler Giovinco (16), 2019

Pitched 5 shutouts in a season ..... Chris Rowley, 2012 (5)
Pitched 90.0 innings pitched in a season ..... Tyler Giovinco, 2019 (92.2)
Had 20 appearances in a season ..... Sean Dennehy, 2022 (20) & Trevor Finan, 2022 (20)
Had 25 appearances in a season ..... Cam Opp, 2018 (25)

Hitting

Hit safely in 15 straight games ..... Kevin Dubrule, 2023 (19)
Hit safely in 20 straight games ..... Milan Dinga, 2006 (25)
Hit safely in 25 straight games ..... Milan Dinga, 2006 (25)
Reached Base safely in 20 straight games ..... William Parker, 2025 (21)

Hit for the cycle ..... Tony Capozzi vs. Dartmouth, March 21, 2008
Had 5 base hits in a game ..... Chris Barr vs. Bucknell (G1), 3/29/25 (8)
Had 6 base hits in a game ..... John McCarthy at Bucknell, 4/9/17 (6)
Had 5 consecutive base hits ..... Chris Barr vs. Bucknell (DH), 3/29/25 (8)
Had 6 consecutive base hits ..... Chris Barr vs. Bucknell (DH), 3/29/25 (8)
Had 7 consecutive base hits ..... Chris Barr vs. Bucknell (DH), 3/29/25 (8)
Had 8 consecutive base hits ..... Chris Barr vs. Bucknell (DH), 3/29/25 (8)

Hit 3 doubles in a game ..... John McKillop at Navy, 3/16/25 (3)
Hit 2 triples in a game ..... Jeremiah Adams at Lafayette, April 4,2021 (G2)

Hit a grand slam home run ..... Josiah Overbeek vs. Merrimack, March 10, 2026
Hit back-to-back home runs in a game..... Clint Moore & Joey Henshaw vs. Lafayette, April 25, 2011
Hit multiple home runs in a game . Josiah Overbeek vs. Merrimack, March 10, 2026 (2)
Hit 3 home runs in a game ..... Clint Moore at Lafayette, April 25, 2011 (3)
Hit a home run & pitched in same game .... Josiah Overbeek vs. Merrimack, March 10, 2026
Hit home runs in two games in a row .... Josiah Overbeek at Queens, February 27-28, 2025
Hit home runs in three games in a row ..... Derek Berg vs. Bucknell, April 20-21, 2024

Had 10 total bases in a game ..... Derek Berg vs. Bucknell, April 21, 2024 (10)
Had 5 RBIs in a game ..... Josiah Overbeek vs. Merrimack, March 10, 2026 (7)
Had 6 RBIs in a game ..... Josiah Overbeek vs. Merrimack, March 10, 2026 (7)
Had 8 RBIs in a game ..... Sam Ruta vs. Holy Cross, April 7, 2024 (8)

Scored 5 runs scored in a game ..... Chris Barr vs. Holy Cross, April 7, 2024 (5)
Stole 5 bases in a game ..... Jacob Hurtubuse vs. Bucknell, March 31, 2018 (6)

Started 55 games in a season ..... Four players, 2023 (56)

Batted .400 in a season (min. 100 at-bats) ..... Kevin Debrule, 2023 (.405)
Scored 60 runs scored in a season ..... Derek Berg, 2023 (66)
Had a slugging percentage of .800 in a season ..... Mike Scioletti, 1997 (.869)
Had a slugging percentage of .700 in a season ..... Clint Moore, 2009 (.724)

Had 25 stolen bases in a season ..... Chris Barr, 2025 (32)
Had 30 stolen bases in a season ..... Chris Barr, 2025 (32)
Drew 30 walks in a season ..... Addison Ainsworth, 2025 (33)
Drew 40 walks in a season ..... Sam Ruta, 2024 (49)
Was hit by pitch 20 times in a season ..... Alex Jensen, 2014 (22)

Hit 10 home runs in a season ..... Derek Berg & Sam Ruta (15), 2024
Hit 15 home runs in a season ..... Derek Berg & Sam Ruta (15), 2024
Had 60 RBIs in a season ..... William Parker, 2024 (62)
Had 70 RBIs in a season ..... Joey Henshaw, 2009 (75)
Had 80 base hits in a season ..... Two Players 2023 (92; 84)
Hit 20 doubles in a season ..... Anthony Giachin, 2019 (25)

SITUATIONAL RECORDS

OVERALL

Overall	8-10
Home	3-3
Away	4-7
Neutral	1-0
Day	6-10
Night (5 p.m. or later start time)	2-0
Games on days with more than one full game	0-2
*Fewer than Nine innings	1-1
Nine innings	7-8
*Extra innings	0-1
Walk-offs (not including run-rule walk-offs)	0-0
One-run games	3-2
Two-run games	0-0
Three-run games (Or More)	5-8
Army scores first	2-4
Opponent scores first	6-6
Scoring 0-2 runs	0-4
Scoring 3-5 runs	4-5
Scoring 6+ runs	4-1
Opponent scores 0-2 runs	4-0
Opponent scores 3-5 runs	3-2
Opponent scores 6+ runs	2-7
Army hits a HR	7-2
Army with no HRs	1-8
Opp. hits a HR	4-5
Opp. with no HRs	1-5
Against top-25 teams (at time of playing team)	0-3
Against unranked teams (at time of playing team)	8-7
Leading in hits	5-2
Trailing in hits	1-8
Tied in hits	2-0
Leading in walks drawn	3-1
Trailing in walks drawn	2-8
Tied in walks drwan	3-0
First Game of Series	3-3
Second Game of Series	3-3
Third Game of Series	1-4
Fourth Game of Series	0-0
Going for Series Win	1-1
Going for Series Sweep	1-0
When a LHP Starts	0-0
When a RHP Starts	8-10
When an opposing LHP Starts	2-4
When an opposing RHP Starts	6-6
When starter earns decision	4-6
When reliever earns decision	4-4
When opposing starter earns decision	7-4
When opposing reliever earns decision	1-6
When starter goes 5.0+ innings	5-4
When starter goes less than 5.0 innings	3-6
When opposing starter goes 5.0+ innings	5-4
When opposing starter goes less than 5.0 innings	2-6
When either team earns a save	4-3
When no team earns a save	2-7
In February	4-4
In March	4-6
In April	0-0
In May	0-0
In June	0-0
Monday	0-0
Tuesday	1-0
Wednesday	1-1
Thursday	0-0
Friday	2-3
Saturday	3-3
Sunday	1-3
Leading after seven innings	6-0
Trailing after seven innings	1-5
Tied after seven innings	1-2
Leading after eight innings	7-0
Trailing after eight innings	0-7
Tied after eight innings	0-0

PATRIOT LEAGUE (Regular Season)

Overall	1-2
Home	1-2
Away	0-0
Neutral	0-0
Day	1-2
Night (5 p.m. or later start time)	0-0
Games on days with more than one full game	0-0
*Fewer than Nine innings	0-0
Nine innings	1-2
*Extra innings	0-0
Walk-offs (not including run-rule walk-offs)	0-0
One-run games	0-0
Two-run games	0-0
Three-run games (Or More)	1-2
Army scores first	0-1
Opponent scores first	1-1
Scoring 0-2 runs	0-1
Scoring 3-5 runs	1-1
Scoring 6+ runs	0-0
Opponent scores 0-2 runs	1-0
Opponent scores 3-5 runs	0-0
Opponent scores 6+ runs	1-1
Army hits a HR	1-0
Army with no HRs	0-2
Opp. hits a HR	1-0
Opp. with no HRs	0-2
Against top-25 teams (at time of playing team)	0-0
Against unranked teams (at time of playing team)	1-2
Leading in hits	0-1
Trailing in hits	0-1
Tied in hits	1-0
Leading in walks drawn	1-0
Trailing in walks drawn	0-1
Tied in walks drwan	0-0
First Game of Series	0-1
Second Game of Series	1-0
Third Game of Series	0-1
Fourth Game of Series	0-0
Going for Series Win	0-1
Going for Series Sweep	0-0
When a LHP Starts	0-0
When a RHP Starts	1-2
When an opposing LHP Starts	0-1
When an opposing RHP Starts	1-1
When starter earns decision	1-1
When reliever earns decision	0-1
When opposing starter earns decision	1-1
When opposing reliever earns decision	0-1
When starter goes 5.0+ innings	1-0
When starter goes less than 5.0 innings	0-2
When opposing starter goes 5.0+ innings	0-1
When opposing starter goes less than 5.0 innings	1-1
When either team earns a save	1-1
When no team earns a save	0-1
In February	0-0
In March	1-2
In April	0-0
In May	0-0
In June	0-0
Monday	0-0
Tuesday	0-0
Wednesday	0-0
Thursday	0-0
Friday	0-1
Saturday	1-0
Sunday	0-1
Leading after seven innings	1-0
Trailing after seven innings	0-1
Tied after seven innings	0-1
Leading after eight innings	1-0
Trailing after eight innings	0-2
Tied after eight innings	0-0

STARTING LINEUPS BY POSITION

Date - Opp.	C	1B	2B	3B	SS	LF	CF	RF	DH	P
2/13 at Clemson	Quinlan	Hewitt	Barr	Dubrule	Schreck	Parker	Ainsworth	Craig	McKillop	Berg
2/14 at Clemson	Quinlan	Hewitt	Barr	Dubrule	Schreck	Parker	Ainsworth	Craig	McKillop	Penswick
2/14 at Clemson	Quinlan	Hewitt	Barr	Dubrule	Schreck	Parker	Ainsworth	Craig	Overbeek	Reavey
2/20 at South Carolina	Quinlan	Hewitt	Barr	Dubrule	Schreck	Parker	Ainsworth	Craig	Overbeek	Ates
2/21 vs. Air Force^	Quinlan	Hewitt	Barr	Dubrule	Schreck	Parker	Ainsworth	Farrell	McGlone	Berg
2/22 at The Citadel	Pineda	Hewitt	Barr	Dubrule	Schreck	Parker	Ainsworth	Craig	Overbeek	Penswick
2/27 at Queens (NC)	Quinlan	Hewitt	Barr	Dubrule	Schreck	Parker	Ainsworth	Farrell	Overbeek	Reavey
2/28 at Queens (NC)	Quinlan	Hewitt	Barr	Dubrule	Schreck	Overbeek	Ainsworth	Parker	McKillop	Berg
3/1 at Queens (NC)	Pineda	Hewitt	Barr	Dubrule	Schreck	Overbeek	Ainsworth	Parker	Overbeek	Ates
3/6 at VCU	Quinlan	Hewitt	Barr	Dubrule	Schreck	Overbeek	Farrell	Parker	McKillop	Berg
3/7 at VCU	Quinlan	Hewitt	Franquiz	Dubrule	Schreck	Overbeek	Barr	Parker	McKillop	Reavey
3/8 at VCU	Pineda	Hewitt	Barr	Dubrule	Schreck	Overbeek	Farrell	Parker	McKillop	Ates
3/10 vs. Merrimack	Quinlan	Hewitt	Franquiz	Scott	Schreck	Overbeek	Barr	Farrell	McKillop	Delph
3/11 vs. Merrimack	Pineda	Hewitt	Barr	Dubrule	Schreck	Overbeek	Ainsworth	Parker	McGlone	Vanderhave
3/13 vs. Holy Cross*	Quinlan	Hewitt	Barr	Dubrule	Schreck	Overbeek	Ainsworth	Parker	McKillop	Berg
3/14 vs. Holy Cross*	Quinlan	Hewitt	Barr	Dubrule	Schreck	Parker	Ainsworth	Overbeek	McKillop	Reavey
3/15 vs. Holy Cross*	Quinlan	Hewitt	Barr	Dubrule	Schreck	Parker	Ainsworth	Overbeek	McGlone	Ates
3/18 vs. UAlbany	Quinlan	Hewitt	Barr	Dubrule	Schreck	Parker	Ainsworth	Farrell	Overbeek	Delph
3/21 at Lafayette*										
3/21 at Lafayette*										
3/22 at Lafayette*										
3/24 vs. Saint Peter's										
3/27 vs. Navy*										
3/28 vs. Navy*										
3/29 vs. Navy*										
3/31 vs. Cornell										
4/4 at Holy Cross*										
4/4 at Holy Cross*										
4/5 at Holy Cross*										
4/7 at Fairfield										
4/10 at Lehigh*										
4/11 at Lehigh*										
4/11 at Lehigh*										
4/12 at Lehigh*										
4/14 vs. Wagner										
4/17 vs. Bucknell*										
4/18 vs. Bucknell*										
4/18 vs. Bucknell*										
4/19 vs. Bucknell*										
4/21 vs. Marist										
4/25 vs. Lafayette*										
4/25 vs. Lafayette*										
4/26 vs. Lafayette*										
4/28 vs. LIU										
5/2 at Navy*										
5/3 at Navy*										
5/3 at Navy*										

at South Carolina^
Patriot League Game*
Postseason Game**

STARTING LINEUPS BY BATTING ORDER

Date - Opp.	1	2	3	4	5	6	7	8	9
2/13 at Clemson	Barr	Ainsworth	Parker	Quinlan	Craig	McKillop	Hewitt	Dubrule	Schreck
2/14 at Clemson	Barr	Dubrule	Parker	Quinlan	Ainsworth	Hewitt	McKillop	Craig	Schreck
2/14 at Clemson	Barr	Dubrule	Parker	Quinlan	Ainsworth	Hewitt	Overbeek	Craig	Schreck
2/20 at South Carolina	Barr	Dubrule	Parker	Quinlan	Ainsworth	Hewitt	Overbeek	Craig	Schreck
2/21 vs. Air Force^	Barr	Dubrule	Parker	Quinlan	Ainsworth	Hewitt	McGlone	Farrell	Schreck
2/22 at The Citadel	Barr	Dubrule	Parker	Ainsworth	Hewitt	Overbeek	Pineda	Craig	Schreck
2/27 at Queens (NC)	Barr	Dubrule	Parker	Quinlan	Ainsworth	Hewitt	Overbeek	Farrell	Schreck
2/28 at Queens (NC)	Barr	Dubrule	Parker	Overbeek	Quinlan	Ainsworth	Hewitt	McKillop	Schreck
3/1 at Queens (NC)	Barr	Dubrule	Parker	Overbeek	Ainsworth	Hewitt	McKillop	Pineda	Schreck
3/6 at VCU	Barr	Dubrule	Parker	Overbeek	Hewitt	McKillop	Quinlan	Farrell	Schreck
3/7 at VCU	Barr	Dubrule	Parker	Overbeek	Hewitt	McKillop	Quinlan	Franquiz	Schreck
3/8 at VCU	Pineda	Parker	Barr	Overbeek	Hewitt	McKillop	Dubrule	Farrell	Schreck
3/10 vs. Merrimack	Franquiz	Barr	Overbeek	Hewitt	McKillop	Quinlan	Schreck	Farrell	Scott
3/11 vs. Merrimack	Barr	Overbeek	Parker	Hewitt	Ainsworth	McGlone	Pineda	Dubrule	Schreck
3/13 vs. Holy Cross*	Ainsworth	Barr	Overbeek	Parker	Hewitt	McKillop	Quinlan	Dubrule	Schreck
3/14 vs. Holy Cross*	Ainsworth	Barr	Overbeek	Parker	McKillop	Hewitt	Quinlan	Schreck	Dubrule
3/15 vs. Holy Cross*	Ainsworth	Barr	Overbeek	Parker	Hewitt	Schreck	McGlone	Quinlan	Dubrule
3/18 vs. UAlbany	Ainsworth	Barr	Overbeek	Parker	Schreck	Hewitt	Quinlan	Farrell	Dubrule
3/21 at Lafayette*									
3/21 at Lafayette*									
3/22 at Lafayette*									
3/24 vs. Saint Peter's									
3/27 vs. Navy*									
3/28 vs. Navy*									
3/29 vs. Navy*									
3/31 vs. Cornell									
4/4 at Holy Cross*									
4/4 at Holy Cross*									
4/5 at Holy Cross*									
4/7 at Fairfield									
4/10 at Lehigh*									
4/11 at Lehigh*									
4/11 at Lehigh*									
4/12 at Lehigh*									
4/14 vs. Wagner									
4/17 vs. Bucknell*									
4/18 vs. Bucknell*									
4/18 vs. Bucknell*									
4/19 vs. Bucknell*									
4/21 vs. Marist									
4/25 vs. Lafayette*									
4/25 vs. Lafayette*									
4/26 vs. Lafayette*									
4/28 vs. LIU									
5/2 at Navy*									
5/3 at Navy*									
5/3 at Navy*									

at South Carolina^
Patriot League Game*
Postseason Game**

2026 OVERALL STATS

(Sorted by Batting avg)

##	PLAYER	AVG	GP-GS	AB	R	H	2B	3B	HR	RBI	TB	SLG%	BB	HP	SO	GDP	OB%	SF	SH	SB-ATT	PO	A	E	FLD%
24	Andrzejewski, Paul	1.000	3-0	1	2	1	0	0	0	0	1	1.000	0	2	0	0	1.000	0	1	0-0	1	1	0	1.000
31	Cicale, Nick	1.000	2-0	1	1	1	0	0	0	2	1	1.000	1	0	0	0	1.000	0	0	0-0	0	0	0	-
10	Overbeek, Josiah	.333	16-15	51	11	17	3	0	6	20	38	.745	15	2	14	1	.493	1	0	1-1	13	2	2	.882
13	Franquiz, Bennie	.300	6-2	10	2	3	1	0	0	0	4	.400	1	1	3	0	.417	0	0	0-0	1	1	0	1.000
27	Ainsworth, Addison	.261	14-14	46	10	12	3	0	0	3	15	.326	9	3	11	0	.414	0	1	1-1	28	0	0	1.000
32	Schreck, Thomas	.255	18-18	51	6	13	0	0	2	8	19	.373	11	0	7	0	.375	2	3	0-0	26	59	2	.977
15	Barr, Chris	.243	18-18	70	12	17	1	1	2	10	26	.371	3	6	16	2	.329	0	2	8-8	58	45	2	.981
5	Hewitt, Carter	.234	18-18	64	3	15	3	0	0	10	18	.281	4	4	15	0	.319	0	1	0-0	158	10	1	.994
26	Parker, William	.214	18-17	56	11	12	2	0	4	9	26	.464	13	3	14	0	.384	1	0	1-5	37	0	0	1.000
25	McKillop, John	.212	13-10	33	5	7	2	0	0	2	9	.273	4	4	10	0	.357	1	0	0-0	4	0	0	1.000
23	McGlone, Max	.200	7-3	10	1	2	1	0	1	3	6	.600	2	1	3	1	.385	0	0	0-0	1	1	0	1.000
2	Dubrule, David	.197	18-17	66	6	13	2	0	0	6	15	.227	5	0	11	1	.254	0	2	4-4	6	38	2	.957
19	Quinlan, Jack	.154	15-14	52	6	8	1	0	2	3	15	.288	2	3	14	1	.228	0	0	1-1	72	14	2	.977
3	Pineda, Jake	.143	6-4	14	3	2	0	0	0	1	2	.143	2	2	1	1	.333	0	0	0-1	21	7	0	1.000
9	Scott, Mason	.143	6-1	7	2	1	0	0	0	0	1	.143	0	2	2	0	.333	0	0	0-0	0	3	0	1.000
4	Farrell, Zac	.100	12-6	20	2	2	0	0	0	1	2	.100	1	5	9	1	.308	0	1	1-2	20	0	0	1.000
11	Craig, JT	.048	10-5	21	4	1	1	0	0	1	2	.095	2	0	11	0	.130	0	0	1-1	8	1	0	1.000
6	Delph, Michael	.000	6-2	2	0	0	0	0	0	0	0	.000	0	0	1	0	.000	0	0	0-0	0	0	0	-
	Totals	.221	18	575	87	127	20	1	17	79	200	.348	75	38	142	8	.346	5	11	18-24	461	202	12	.982
	Opponents	.263	18	579	111	152	31	3	14	105	231	.399	98	23	97	13	.389	2	11	18-28	471	159	31	.953

LOB - Team (145), Opp (138). DPs turned - Team (17), Opp (11). IBB - Team (0), Opp (1). Picked off - Overbeek (1), Barr (1), Parker (2), Ainsworth (2).

(Sorted by Earned run avg)

##	PLAYER	ERA	W-L	APP	GS	CG	SHO	SV	IP	H	R	ER	BB	SO	2B	3B	HR	B/AVG	WP	HP	BK	SFA	SHA
17	Standlee, Ian	0.00	0-0	1	0	0	0	0	2.0	1	0	0	1	3	1	0	0	.143	0	0	0	0	0
21	Newton, Sean	0.00	0-0	3	0	0	0	0	3.0	1	0	0	3	2	0	0	0	.100	0	1	0	0	0
29	Calvo, Walker	0.00	0-0	2	0	0	0	0	2.2	1	0	0	2	3	0	0	0	.111	0	0	0	0	0
41	Donecea, Max	2.25	1-0	2	0	0	0	0	4.0	2	1	1	3	4	0	0	1	.154	0	0	0	0	0
8	Reavey, Kevin	2.52	1-2	5	4	0	0	1	25.0	19	7	7	13	17	3	0	2	.218	1	3	0	0	0
12	Berg, Andrew	3.68	2-1	5	5	0	0	0	29.1	26	17	12	11	18	7	1	1	.236	2	3	0	0	4
38	Ates, Trey	4.66	1-0	5	4	0	0	0	19.1	16	12	10	12	9	6	0	0	.225	2	4	0	0	0
10	Overbeek, Josiah	5.68	1-0	5	0	0	0	2	6.1	4	4	4	6	4	1	0	1	.174	0	0	0	0	0
1	Abell, Mark	7.15	0-0	8	0	0	0	0	11.1	17	9	9	7	9	4	1	1	.370	1	2	0	0	3
44	Ramirez, Anthony	7.24	1-1	6	0	0	0	0	13.2	13	11	11	9	8	2	0	0	.265	3	3	0	1	0
18	Vaccarella, Joe	7.71	0-0	5	0	0	0	0	4.2	4	5	4	5	3	0	0	2	.222	0	2	0	0	0
39	Penswick, Robbie	9.60	1-4	7	2	0	0	2	15.0	22	16	16	5	5	3	1	2	.373	0	2	0	1	3
6	Delph, Michael	10.50	0-0	4	2	0	0	0	6.0	10	8	7	5	5	1	0	1	.357	0	1	0	0	0
22	Leahy, William	10.50	0-0	3	0	0	0	0	6.0	7	10	7	8	2	1	0	1	.292	2	1	0	0	1
30	Vanderhave, Jakob	16.88	0-2	7	1	0	0	0	5.1	9	11	10	8	5	2	0	2	.360	2	1	0	0	0
	Totals	5.74	8-10	18	18	0	0	5	153.2	152	111	98	98	97	31	3	14	.263	13	23	0	2	11
	Opponents	3.90	10-8	18	18	0	2	2	157.0	127	87	68	75	142	20	1	17	.221	13	38	0	5	11

PB - Team (7), Pineda (3), Quinlan (4), Opp (2). Pickoffs - Team (1), Berg (1), Opp (5). SBA/ATT - Abell (0-1), Pineda (3-6), Reavey (2-6), Berg (2-2), Quinlan (15-21), McGlone (0-1), Vanderhave (4-4), Ates (5-6), Penswick (2-2), Donecea (0-1), Ramirez (0-2).

2026 PATRIOT LEAGUE STATS

(Sorted by Batting avg)

##	PLAYER	AVG	GP-GS	AB	R	H	2B	3B	HR	RBI	TB	SLG%	BB	HP	SO	GDP	OB%	SF	SH	SB-ATT	PO	A	E	FLD%
27	Ainsworth, Addison	.444	3-3	9	3	4	2	0	0	0	6	.667	5	0	2	0	.643	0	0	0-0	9	0	0	1.000
2	Dubrule, David	.333	3-3	12	0	4	0	0	0	0	4	.333	0	0	0	0	.333	0	0	0-0	1	7	1	.889
15	Barr, Chris	.308	3-3	13	2	4	1	0	0	1	5	.385	0	0	4	0	.308	0	1	2-2	13	10	0	1.000
5	Hewitt, Carter	.182	3-3	11	0	2	1	0	0	4	3	.273	1	1	3	0	.308	0	0	0-0	29	0	0	1.000
10	Overbeek, Josiah	.167	3-3	12	1	2	1	0	0	2	3	.250	2	0	6	0	.286	0	0	0-0	3	0	1	.750
19	Quinlan, Jack	.167	3-3	12	0	2	0	0	0	0	2	.167	0	0	2	0	.167	0	0	0-0	17	2	0	1.000
25	McKillop, John	.143	2-2	7	0	1	1	0	0	0	2	.286	0	0	2	0	.143	0	0	0-0	0	0	0	-
32	Schreck, Thomas	.143	3-3	7	1	1	0	0	1	2	4	.571	4	0	1	0	.417	1	0	0-0	3	16	1	.950
26	Parker, William	.111	3-3	9	3	1	0	0	1	1	4	.444	2	2	4	0	.385	0	0	0-1	5	0	0	1.000
6	Delph, Michael	.000	1-0	1	0	0	0	0	0	0	0	.000	0	0	0	0	.000	0	0	0-0	0	0	0	-
23	McGlone, Max	.000	1-1	3	0	0	0	0	0	0	0	.000	0	0	2	0	.000	0	0	0-0	0	0	0	-
	Totals	.219	3	96	10	21	6	0	2	10	33	.344	14	3	26	0	.333	1	2	2-3	81	38	3	.975
	Opponents	.212	3	99	17	21	4	0	1	16	28	.283	14	3	18	3	.328	0	1	6-8	78	23	5	.953

LOB - Team (28), Opp (19). DPs turned - Team (4), Opp (0). IBB - Team (0), Opp (0). Picked off - Ainsworth (1).

(Sorted by Earned run avg)

##	PLAYER	ERA	W-L	APP	GS	CG	SHO	SV	IP	H	R	ER	BB	SO	2B	3B	HR	B/AVG	WP	HP	BK	SFA	SHA
1	Abell, Mark	0.00	0-0	1	0	0	0	0	1.2	1	0	0	1	2	0	0	0	.167	0	0	0	0	0
30	Vanderhave, Jakob	0.00	0-0	1	0	0	0	0	0.1	0	0	0	0	1	0	0	0	.000	0	0	0	0	0
44	Ramirez, Anthony	0.00	0-0	1	0	0	0	0	5.0	1	0	0	0	1	0	0	0	.063	0	0	0	0	0
8	Reavey, Kevin	1.23	1-0	1	1	0	0	0	7.1	6	1	1	1	8	1	0	1	.231	0	0	0	0	0
12	Berg, Andrew	4.50	0-1	1	1	0	0	0	4.0	3	6	2	4	3	1	0	0	.176	0	2	0	0	0
38	Ates, Trey	6.75	0-0	1	1	0	0	0	4.0	4	4	3	3	2	1	0	0	.267	0	1	0	0	0
39	Penswick, Robbie	6.75	0-1	2	0	0	0	1	4.0	4	3	3	1	1	0	0	0	.286	0	0	0	0	1
10	Overbeek, Josiah	40.50	0-0	1	0	0	0	0	0.2	2	3	3	4	0	1	0	0	.500	0	0	0	0	0
	Totals	4.00	1-2	3	3	0	0	1	27.0	21	17	12	14	18	4	0	1	.212	0	3	0	0	1
	Opponents	2.77	2-1	3	3	0	0	1	26.0	21	10	8	14	26	6	0	2	.219	2	3	0	1	2

PB - Team (2), Quinlan (2), Opp (0). Pickoffs - Team (0), Opp (1). SBA/ATT - Reavey (1-2), Berg (2-2), Quinlan (6-8), Ates (2-2), Penswick (1-1), Ramirez (0-1).

2026 GAME LOG

	DATE	OPPONENT	SCORE	INNS	OVERALL	CONF	PITCHER OF RECORD	ATTEND
	02/13/2026	at Clemson	L, 2-3	9	0-1	0-0	Jakob Vanderhave (L 0-1)	5893
	02/14/2026	at Clemson	L, 0-10	8	0-2	0-0	Robbie Penswick (L 0-1)	-
	02/14/2026	at Clemson	L, 0-7	9	0-3	0-0	Kevin Reavey (L 0-1)	6599
	02/20/2026	at South Carolina	W, 9-5	9	1-3	0-0	Anthony Ramirez (W 1-0)	7100
	02/21/2026	vs. Air Force	W, 11-3	9	2-3	0-0	Andrew Berg (W 1-0)	795
	02/22/2026	at Citadel	L, 8-14	9	2-4	0-0	Robbie Penswick (L 0-2)	1115
	02/27/2026	at Queens (N.C.)	W, 3-2	9	3-4	0-0	Josiah Overbeek (W 1-0)	148
	02/28/2026	at Queens (N.C.)	W, 4-3	9	4-4	0-0	Andrew Berg (W 2-0)	368
	03/01/2026	at Queens (N.C.)	W, 5-2	9	5-4	0-0	Trey Ates (W 1-0)	245
	03/06/2026	at VCU	L, 3-4	(10)	5-5	0-0	Robbie Penswick (L 0-3)	198
	03/07/2026	at VCU	L, 3-11	9	5-6	0-0	Kevin Reavey (L 0-2)	651
	03/08/2026	at VCU	L, 3-11	9	5-7	0-0	Anthony Ramirez (L 1-1)	396
	03/10/2026	Merrimack	W, 10-9	9	6-7	0-0	Robbie Penswick (W 1-3)	491
	03/11/2026	Merrimack	L, 4-8	9	6-8	0-0	Jakob Vanderhave (L 0-2)	426
*	03/13/2026	Holy Cross	L, 1-6	9	6-9	0-1	Andrew Berg (L 2-1)	539
*	03/14/2026	Holy Cross	W, 5-1	9	7-9	1-1	Kevin Reavey (W 1-2)	668
*	03/15/2026	Holy Cross	L, 4-10	9	7-10	1-2	Robbie Penswick (L 1-4)	566
	03/18/2026	UAlbany	W, 12-2	7	8-10	1-2	Max Donecea (W 1-0)	-

() extra inning game

2026 GAME-BY-GAME STATS

	DATE	OPPONENT	AB	R	H	RBI	2B	3B	HR	TB	BB	IBB	SB	CS	HBP	SAC	SF	GDP	K	PO	A	E	LOB	AVG
	02/13/2026	at Clemson	37	2	10	2	2	0	1	15	2	0	0	0	1	1	0	0	12	24	12	1	10	.270
	02/14/2026	at Clemson	26	0	1	0	0	0	0	1	0	0	0	0	0	0	0	0	12	21	16	2	2	.038
	02/14/2026	at Clemson	30	0	5	0	2	0	0	7	0	0	0	1	1	0	0	1	10	24	12	0	4	.167
	02/20/2026	at South Carolina	35	9	9	8	1	0	3	19	7	0	2	0	1	1	0	0	10	27	10	0	8	.257
	02/21/2026	vs. Air Force	40	11	13	10	1	0	3	23	2	0	3	0	3	0	2	0	8	27	12	0	9	.325
	02/22/2026	at Citadel	33	8	8	7	1	0	1	12	6	0	1	1	3	0	1	0	11	24	16	0	8	.242
	02/27/2026	at Queens (N.C.)	31	3	5	2	1	0	1	9	5	0	0	0	0	1	0	1	9	27	7	0	7	.161
	02/28/2026	at Queens (N.C.)	33	4	6	4	1	0	1	10	1	0	1	1	2	0	0	0	5	27	17	2	5	.182
	03/01/2026	at Queens (N.C.)	32	5	7	5	0	0	0	7	5	0	4	1	1	0	0	0	3	27	13	1	6	.219
	03/06/2026	at VCU	32	3	5	2	0	0	0	5	5	0	2	0	8	2	0	2	7	29	14	0	14	.156
	03/07/2026	at VCU	34	3	8	3	2	0	0	10	4	0	0	0	2	0	0	0	7	24	7	1	10	.235
	03/08/2026	at VCU	34	3	6	3	2	0	0	8	4	0	0	0	1	1	0	0	12	24	6	0	10	.176
	03/10/2026	Merrimack	31	10	11	10	0	0	3	20	5	0	1	1	6	0	1	0	4	27	8	1	10	.355
	03/11/2026	Merrimack	27	4	4	4	0	0	0	4	7	0	0	0	4	0	0	4	3	27	8	1	7	.148
*	03/13/2026	Holy Cross	34	1	7	1	3	0	0	10	3	0	2	0	2	0	0	0	9	27	17	2	11	.206
*	03/14/2026	Holy Cross	29	5	7	5	1	0	2	14	5	0	0	0	0	2	0	0	6	27	12	0	7	.241
*	03/15/2026	Holy Cross	33	4	7	4	2	0	0	9	6	0	0	1	1	0	1	0	11	27	9	1	10	.212
	03/18/2026	UAlbany	24	12	8	9	1	1	2	17	8	0	2	0	2	3	0	0	3	21	6	0	7	.333
	Totals		575	87	127	79	20	1	17	200	75	0	18	6	38	11	5	8	142	461	202	12	145	.221

Pitching

	DATE	OPPONENT	IP	H	R	ER	BB	SO	2B	3B	HR	WP	BK	HBP	DP	IBB	SCORE	W-L	SV	ERA
	02/13/2026	at Clemson	8.0	9	3	3	3	4	1	0	1	0	0	1	2	1	2-3	0-1	0	3.38
	02/14/2026	at Clemson	7.0	17	10	10	3	2	3	0	3	0	0	0	3	0	0-10	0-1	0	12.86
	02/14/2026	at Clemson	8.0	9	7	7	11	2	0	0	0	1	0	1	2	0	0-7	0-1	0	7.88
	02/20/2026	at South Carolina	9.0	8	5	5	7	3	3	0	1	0	0	1	1	0	9-5	1-0	0	5.00
	02/21/2026	vs. Air Force	9.0	6	3	3	2	3	2	0	0	2	0	3	0	0	11-3	1-0	1	3.00
	02/22/2026	at Citadel	8.0	10	14	14	11	5	1	1	2	3	0	3	1	0	8-14	0-1	0	15.75
	02/27/2026	at Queens (N.C.)	9.0	7	2	2	5	9	2	0	0	0	0	0	0	0	3-2	1-0	0	2.00
	02/28/2026	at Queens (N.C.)	9.0	6	3	2	4	5	1	1	0	0	0	2	3	0	4-3	1-0	1	2.00
	03/01/2026	at Queens (N.C.)	9.0	6	2	1	1	6	2	0	0	0	0	1	0	0	5-2	1-0	1	1.00
	03/06/2026	at VCU	9.2	10	4	4	2	8	3	0	0	0	0	8	0	0	3-4	0-1	0	3.72
	03/07/2026	at VCU	8.0	9	11	11	9	3	2	0	1	0	0	2	0	0	3-11	0-1	0	12.38
	03/08/2026	at VCU	8.0	11	11	11	5	5	4	1	0	4	0	1	1	0	3-11	0-1	0	12.38
	03/10/2026	Merrimack	9.0	9	9	6	6	7	1	0	2	2	0	6	0	0	10-9	1-0	1	6.00
	03/11/2026	Merrimack	9.0	8	8	6	10	9	2	0	2	1	0	4	0	0	4-8	0-1	0	6.00
*	03/13/2026	Holy Cross	9.0	4	6	2	4	4	1	0	0	0	0	2	0	0	1-6	0-1	0	2.00
*	03/14/2026	Holy Cross	9.0	7	1	1	1	8	1	0	1	0	0	0	3	0	5-1	1-0	1	1.00
*	03/15/2026	Holy Cross	9.0	10	10	9	9	6	2	0	0	0	0	1	1	0	4-10	0-1	0	9.00
	03/18/2026	UAlbany	7.0	6	2	1	5	8	0	0	1	0	0	2	0	0	12-2	1-0	0	1.29
	Totals		153.2	152	111	98	98	97	31	3	14	13	0	38	17	1	87-111	8-10	5	5.74

ARMY-NAVY BASEBALL SERIES HISTORY

Overall: Series tied, 136-136
in Annapolis: Army leads, 66-64
at West Point: Army leads, 64-58
Neutral site: Navy leads, 13-7
~ in Millington, Tenn.: Navy leads, 9-2
~ in Baltimore, Md.: Army leads, 3-1
~ in Easton, Pa.: Army leads, 1-0
~ in Boston, Mass.: Navy leads, 1-0
~ in Pomona, N.Y.: Navy leads, 2-1
Extra Innings: Army leads, 14-8

Date	Site	Score
5/18/01	Annapolis	Army 4, Navy 3
5/17/02	West Point	Navy 5, Army 3
1904	Annapolis	Army 8, Navy 2
1905	West Point	Navy 9, Army 5
1906	Annapolis	Army 8, Navy 5
1907	West Point	Army 6, Navy 5
6/3/08	Annapolis	Navy 16, Army 5
5/29/09	West Point	Army 7, Navy 3
5/28/10	Annapolis	Army 2, Navy 0
5/27/11	West Point	Army 7, Navy 1
1912	Annapolis	Army 8, Navy 7
5/31/13	West Point	Army 2, Navy 1
5/30/14	Annapolis	Army 8, Navy 2
5/29/15	West Point	Army 6, Navy 5
5/27/16	Annapolis	Army 13, Navy 3
5/24/19	West Point	Navy 10, Army 6
5/20/20	Annapolis	Navy 11, Army 1
5/28/21	West Point	Army 8, Navy 7
5/29/22	Annapolis	Navy 8, Army 6
6/2/23	West Point	Army 8, Navy 5
5/31/24	Annapolis	Navy 5, Army 3
5/30/25	West Point	Navy 13, Army 7
5/29/26	Annapolis	Army 6, Navy 5 (10)
5/28/27	West Point	Navy 8, Army 2
6/2/28	Annapolis	Army 9, Navy 6
5/27/33	West Point	Navy 8, Army 4 (7)
5/26/34	Annapolis	Navy 4, Army 2
6/1/35	West Point	Army 10, Navy 4
5/30/36	Annapolis	Navy 11, Army 10
5/29/37	West Point	Army 8, Navy 3
5/28/38	Annapolis	Navy 6, Army 1
5/27/39	West Point	Army 4, Navy 1
6/1/40	Annapolis	Navy 4, Army 2

Army played Navy at Fenway Park in 2018.

5/31/41	West Point	Army 4, Navy 3
5/27/42	Annapolis	Army 10, Navy 3
5/29/43	West Point	Navy 8, Army 2
5/27/44	Annapolis	Army 8, Navy 2
5/26/45	West Point	Army 7, Navy 2
5/25/46	Annapolis	Navy 11, Army 5
5/24/47	West Point	Navy 8, Army 4
5/29/48	Annapolis	Navy 10, Army 0
5/28/49	West Point	Navy 8, Army 2
5/27/50	Annapolis	Army 7, Navy 5 (15)
5/26/51	West Point	Army 5, Navy 1
5/24/52	Annapolis	Navy 3, Army 1
4/11/53	Annapolis	Army 5, Navy 4
5/23/53	West Point	Navy 10, Army 2
5/29/54	Annapolis	Navy 8, Army 4 (7)
5/28/55	West Point	Army 5, Navy 1
5/26/56	Annapolis	Navy 7, Army 4
6/1/57	West Point	Army 3, Navy 2
5/31/58	Annapolis	Navy 5, Army 4
5/30/59	West Point	Navy 4, Army 3 (12)
6/4/60	Annapolis	Navy 9, Army 1
6/3/61	West Point	Navy 3, Army 0
6/5/62	Annapolis	Navy 4, Army 2
6/1/63	West Point	Army 6, Navy 5 (10)
5/30/64	Annapolis	Army 2, Navy 1
6/5/65	West Point	Army 7, Navy 2
6/4/66	Annapolis	Army 7, Navy 3
6/3/67	West Point	Navy 3, Army 1
6/5/68	Annapolis	Navy 3, Army 1
5/31/69	West Point	Army 12, Navy 11
4/17/70	Annapolis	Navy 8, Army 3
5/30/70	Annapolis	Navy 3, Army 1
5/1/71	West Point	Army 8, Navy 2
5/1/71	West Point	Army 6, Navy 2
6/5/71	West Point	Navy 5, Army 1
4/23/72	Annapolis	Army 7, Navy 4
4/23/72	Annapolis	Navy 2, Army 0
6/3/72	Annapolis	Navy 6, Army 3
5/4/73	West Point	Army 2, Navy 1
6/2/73	West Point	Navy 4, Army 3
5/4/74	Annapolis	Navy 6, Army 3
5/4/74	Annapolis	Navy 4, Army 0
6/1/74	Annapolis	Navy 10, Army 9
5/2/75	West Point	Navy 8, Army 2
5/31/75	West Point	Army 4, Navy 1
4/30/76	Annapolis	Navy 11, Army 4
5/30/76	Annapolis	Navy 13, Army 1
5/7/77	West Point	Navy 7, Army 0
5/7/77	West Point	Navy 16, Army 8
6/3/77	West Point	Navy 11, Army 1
5/7/78	Annapolis	Navy 3, Army 1
5/7/78	Annapolis	Navy 5, Army 2
6/4/78	Annapolis	Navy 16, Army 0
5/4/79	West Point	Navy 22, Army 0
5/30/80	Annapolis	Army 4, Navy 2
5/2/81	West Point	Army 4, Navy 2
5/2/81	West Point	Navy 7, Army 3
5/2/82	Annapolis	Army 7, Navy 6
5/2/82	Annapolis	Army 17, Navy 5
4/30/83	West Point	Navy 6, Army 2
4/30/83	West Point	Navy 12, Army 0
4/28/84	Annapolis	Navy 13, Army 3
4/28/84	Annapolis	Navy 8, Army 7
4/28/85	West Point	Navy 7, Army 4
4/28/85	West Point	Navy 5, Army 3
3/29/86	West Point	Army 2, Navy 1 (9)
3/29/86	West Point	Army 8, Navy 5
3/29/87	Annapolis	Navy 6, Army 1
3/29/87	Annapolis	Navy 6, Army 3

4/1/88	West Point	Navy 2, Army 1 (8)
4/1/88	West Point	Navy 2, Army 0
4/1/89	Annapolis	Army 7, Navy 4
4/1/89	Annapolis	Navy 5, Army 2
3/31/90	West Point	Army 10, Navy 3
3/31/90	West Point	Army 8, Navy 0
4/6/91	West Point	Army 4, Navy 1
4/6/91	West Point	Army 6, Navy 5 (9)
2/29/92	Millington, Tenn.	Navy 3, Army 2
4/4/92	Annapolis	Army 6, Navy 2
4/4/92	Annapolis	Army 9, Navy 7
2/27/93	Millington, Tenn.	Navy 7, Army 5
4/10/93	West Point	Army 10, Navy 5
4/10/93	West Point	Army 2, Navy 1
2/25/94	Millington, Tenn.	Army 2, Navy 1
2/27/94	Millington, Tenn.	Navy 3, Army 2
4/2/94	Annapolis	Navy 6, Army 1
4/2/94	Annapolis	Army 10, Navy 4
5/8/94	Annapolis	Navy 8, Army 4
5/9/94	Annapolis	Navy 7, Army 6
2/25/95	Millington, Tenn.	Navy 5, Army 4
5/6/95	West Point	Navy 7, Army 4 (8)
5/6/95	West Point	Army 12, Navy 7
5/7/95	West Point	Navy 8, Army 7
5/7/95	West Point	Navy 23, Army 3
2/24/96	Millington, Tenn.	Army 8, Navy 6
4/20/96	Annapolis	Navy 13, Army 4
4/20/96	Annapolis	Navy 7, Army 6
4/21/96	Annapolis	Navy 4, Army 3
4/21/96	Annapolis	Army 12, Navy 8
4/20/97	West Point	Army 3, Navy 1
4/20/97	West Point	Navy 7, Army 1
4/21/97	West Point	Army 9, Navy 8
4/21/97	West Point	Army 9, Navy 2
2/28/98	Millington, Tenn.	Navy 2, Army 0
4/11/98	Annapolis	Navy 19, Army 7
4/11/98	Annapolis	Navy 16, Army 3
4/12/98	Annapolis	Navy 7, Army 2
4/12/98	Annapolis	Navy 9, Army 8 (8)
2/27/99	Millington, Tenn.	Navy 7, Army 4
4/17/99	West Point	Navy 3, Army 0
4/17/99	West Point	Navy 6, Army 2 (8)
4/18/99	West Point	Navy 10, Army 1
4/18/99	West Point	Army 9, Navy 5
2/27/00	Millington, Tenn.	Navy 9, Army 0

Army defeated Navy in the 2024 Patriot League Championship Series.

ARMY-NAVY SERIES HISTORY

Army celebrates the final out of its Patriot League Semifinal Series win in 2025.

4/8/00	Annapolis	Navy 4, Army 1
4/10/00	Annapolis	Army 11, Navy 6
4/10/00	Annapolis	Navy 4, Army 3 (8)
5/13/00	Annapolis	Army 13, Navy 4
5/14/00	Annapolis	Army 8, Navy 7
2/24/01	Millington, Tenn.	Navy 7, Army 4
2/25/01	Millington, Tenn.	Navy 12, Army 10
4/7/01	West Point	Army 14, Navy 8
4/7/01	West Point	Army 3, Navy 2
4/8/01	West Point	Navy 6, Army 2
4/8/01	West Point	Navy 3, Army 1
3/30/02	Annapolis	Navy 3, Army 2 (8)
3/30/02	Annapolis	Navy 3, Army 2
4/1/02	Annapolis	Navy 12, Army 11
4/1/02	Annapolis	Army 10, Navy 3
3/29/03	West Point	Navy 2, Army 0
3/29/03	West Point	Navy 5, Army 1
3/31/03	West Point	Army 6, Navy 5
3/31/03	West Point	Navy 8, Army 5
4/24/04	Annapolis	Army 10, Navy 2
4/24/04	Annapolis	Navy 4, Army 3
4/25/04	Annapolis	Army 15, Navy 2
4/25/04	Annapolis	Army 5, Navy 4 (11)
4/30/05	West Point	Army 3, Navy 0
5/1/05	West Point	Army 6, Navy 1
5/1/05	West Point	Army 11, Navy 5
5/2/05	West Point	Army 3, Navy 2
4/23/06	Baltimore, Md.	Army 4, Navy 0
4/23/06	Baltimore, Md.	Navy 2, Army 0
4/24/06	Annapolis	Army 4, Navy 1
4/24/06	Annapolis	Army 6, Navy 1
4/21/07	West Point	Army 3, Navy 2 (8)
4/21/07	West Point	Navy 6, Army 4
4/22/07	West Point	Army 1, Navy 0 (9)
4/22/07	West Point	Army 11, Navy 3
5/12/07	Easton, Pa.	Army 5, Navy 3
4/12/08	Annapolis	Army 14, Navy 3
4/13/08	Annapolis	Army 2, Navy 1 (8)
4/13/08	Annapolis	Army 10, Navy 2
4/14/08	Annapolis	Army 7, Navy 4
4/12/09	West Point	Army 9, Navy 6
4/12/09	West Point	Army 6, Navy 0 (8)
4/13/09	West Point	Army 11, Navy 5
4/13/09	West Point	Navy 12, Army 10
4/10/10	Annapolis	Army 8, Navy 6
4/10/10	Annapolis	Army 11, Navy 3
4/11/10	Annapolis	Army 5, Navy 2
4/9/11	West Point	Army 3, Navy 0
4/9/11	West Point	Navy 4, Army 3
4/10/11	West Point	Navy 3, Army 2
4/10/11	West Point	Army 6, Navy 5 (10)
5/23/11	Annapolis	Navy 4, Army 3
5/23/11	Annapolis	Army 6, Navy 3
5/24/11	Annapolis	Navy 5, Army 3
3/31/12	Annapolis	Army 2, Navy 0
3/31/12	Annapolis	Army 6, Navy 2
4/1/12	Annapolis	Army 9, Navy 5 (9)
4/1/12	Annapolis	Army 7, Navy 2
3/31/13	West Point	Navy 7, Army 1
3/31/13	West Point	Navy 4, Army 2
4/1/13	West Point	Navy 15, Army 4
4/1/13	West Point	Army 14, Navy 7
5/11/13	Annapolis	Army 4, Navy 2
5/11/13	Annapolis	Army 7, Navy 3
4/26/14	Annapolis	Navy 4, Army 0
4/26/14	Annapolis	Army 2, Navy 1
4/27/14	Annapolis	Army 1, Navy 0
4/27/14	Annapolis	Army 5, Navy 4
4/25/15	West Point	Navy 2, Army 1
4/25/15	West Point	Navy 5, Army 3
4/26/15	West Point	Navy 3, Army 0
4/26/15	West Point	Army 3, Navy 2
4/23/16	Annapolis	Navy 3, Army 2
4/23/16	Annapolis	Navy 6, Army 2
4/24/16	Annapolis	Navy 7, Army 3
4/24/16	Annapolis	Navy 3, Army 1
4/22/17	West Point	Navy 7, Army 3
4/22/17	West Point	Army 9, Navy 2
4/23/17	West Point	Navy 7, Army 2
4/23/17	West Point	Navy 10, Army 6
3/25/18	Baltimore, Md.	Army 5, Navy 3 (10)
3/25/18	Baltimore, Md.	Army 8, Navy 2
4/20/18	Boston, Mass.	Navy 4, Army 0
4/21/18	West Point	Navy 2, Army 1
4/21/18	West Point	Navy 8, Army 0
5/20/18	Annapolis	Army 8, Navy 5
5/21/18	Annapolis	Army 5, Navy 3
3/24/19	West Point	Navy 5, Army 2
3/24/19	West Point	Army 5, Navy 2
4/20/19	Annapolis	Navy 3, Army 0
4/20/19	Annapolis	Army 11, Navy 3
4/21/19	Annapolis	Army 7, Navy 5
5/17/19	Annapolis	Army 6, Navy 2
5/18/19	Annapolis	Navy 4, Army 2
5/19/19	Annapolis	Army 4, Navy 3
5/8/21	Pomona, N.Y.	Army 6, Navy 1
5/8/21	Pomona, N.Y.	Navy 8, Army 7
5/9/21	Pomona, N.Y.	Navy 10, Army 5 (8)
3/27/22	Annapolis	Army 7, Navy 0
3/27/22	Annapolis	Army 9, Navy 0
4/23/22	West Point	Army 9, Navy 3
4/23/22	West Point	Army 9, Navy 1
4/24/22	West Point	Navy 5, Army 0
4/3/23	West Point	Army 2, Navy 1 (10)
4/3/23	West Point	Army 5, Navy 0
4/22/23	Annapolis	Army 11, Navy 4
4/23/23	Annapolis	Army 3, Navy 2
4/23/23	Annapolis	Army 10, Navy 0 (8)
3/24/24	Annapolis	Navy 5, Army 2 (7)
3/24/24	Annapolis	Army 8, Navy 1
4/26/24	West Point	Army 1, Navy 0
4/27/24	West Point	Navy 2, Army 0
4/28/24	West Point	Army 7, Navy 6
5/19/24	West Point	Army 11, Navy 8
5/20/24	West Point	Army 3, Navy 0
3/15/25	Annapolis	Navy 4, Army 3 (7)
3/15/25	Annapolis	Army 5, Navy 4
3/16/25	Annapolis	Navy 5, Army 3
3/28/25	West Point	Navy 3, Army 0 (7)
3/28/25	Annapolis	Navy 5, Army 1
5/10/25	Annapolis	Navy 18, Army 11
5/11/25	Annapolis	Army 13, Navy 2
5/11/25	Annapolis	Army 6, Navy 5 (10)

Chris Barr walked off Navy in Game 3 of the baseball star series in 2024.

JOHNSON STADIUM AT DOUBLEDAY FIELD

It started as a vision. It ended as a dream—a field of dreams, nestled smack in the middle of the U.S. Military Academy, tucked squarely in the middle of history.

Back in the late 1980s, there was much talk of moving venerable Doubleday Field, tearing the quaint little park from its natural resting spot in the national register of historic places, just off the "The Plain" overlooking the majestic Hudson River.

So many had roamed the time-honored pasture, chasing their boyhood dreams on a diamond well-suited for such fantasies. Bradley, Eisenhower, MacArthur, Franks, Blaik and Reeder had all frolicked there; so, too, had McGraw, Durocher, Mays, Mantle, Berra and Stengel. It was a place where major generals met major leaguers, a wonderful patch of land that transcended time and space.

Yet, as part of West Point's master facilities plan, Doubleday Field, so rich in history, so washed in tradition, was in danger of going the way of some of the great ones, going the way of the Polo Grounds and Ebbets Field; going the way of Connie Mack Stadium and Sportsman's Park. This magnificent old baseball diamond, named in honor of Abner Doubleday, the founder of baseball and an 1842 USMA graduate, was to be relocated to a more sterile setting, a hollow place void of memories and heritage.

Only the Doubleday Society, with Rod Vitty (USMA '55) as its driving force, and the family of Rupert H. Johnson (USMA '22) would not let that happen. A marvelous power pitcher during his days in the Black and Gold, Vitty had spent a good portion of his West Point springs toiling on the field where legends were born. For Vitty, the thought of moving "The Home of Army Baseball" from the site where games had first been contested in 1909 bordered on treason.

Vitty, along with a host of other former players and friends of the program, began a crusade to "Save Doubleday Field." Thanks to their efforts and the tremendous generosity of the Johnson family, the dream was realized with the formal dedication of Rupert H. Johnson Stadium at Doubleday Field on Sept. 13, 1996.

The goal of the project was to provide the U.S. Military Academy with an impressive facility suited to the storied heritage of West Point and its glorious baseball program.

Highlights of the undertaking included the construction of full locker rooms for both home and visiting teams, a training room, clubhouse facilities, along with the addition of 880 fixed chair-back seats.

Great pains were taken in its design to draw an appropriate parallel between the new facility and the historic significance of its physical location on post. Formal granite facing emulating many of West Point's older academic buildings was tastefully incorporated to address those means.

Internally, spacious locker room and clubhouse facilities provide coaching staff and team members with a comfortable home.

Finally, landscaping around the facility was intentionally subdued with the historic parade ground known as "The Plain" remaining dominant nearby.

"Today's dedication of this 'state-of-the-art' baseball facility becomes a long overdue distinct and permanent addition to the Academy and its athletic program," Vitty stressed during the facility's dedication ceremonies. "This beautiful stadium is an appropriate and proud expression of West Point's love for our national pastime. "The Doubleday Society's efforts to construct this facility was made possible by the extreme generosity of the family of Rupert H. Johnson. This family provided the largest non-testamentary gift ever received by West Point. The Doubleday Society shares the family's great pride in dedicating this stadium to the memory of Rupert H. Johnson," Vitty continued. "His proud contribution to the financial industry, his community service and philanthropic activities were reflective of the uncompromising standards and enduring values that were such an integral and driving force in his life. All that was nurtured, I'm sure, by his West Point experience and imbedded by those spring-time days playing baseball on this very field. We call it our 'field of dreams.'"

Those same dreams will be shared by future generations of Army baseball players for many years to come. The Doubleday Society and the family of Rupert H. Johnson saw to that.

Abner Doubleday, an 1842 West Point graduate, is said to have devised the game of baseball while on leave from the U.S. Military Academy in 1839, drawing out the diamond and the rules of the game. He called the game "Base Ball," but it was patterned after a game called "Rounders," which was played by boys and girls in England.

While the origin of baseball has been disputed, Doubleday, nonetheless, is still given credit and the baseball field at the U.S. Military Academy was dedicated in his honor in May 1939, the centennial year of baseball.

Despite the controversy, Doubleday distinguished himself throughout his military career, earning the rank of major general.

JOHNSON STADIUM AT DOUBLEDAY FIELD

As a captain, he fired the first gun for the Union side in the Civil War at Fort Sumter. On Nov. 29, 1862, he was made a major general of the volunteers. He retired from the U.S. Army in 1873 and died Jan. 26, 1893, in New Jersey at the age of 74.

"The Home of Army Baseball" since games were first contested on its present site in 1909, Doubleday Field underwent a major $4.2 million renovation in 1996. Following an aggressive four month construction cycle, the new Johnson Stadium at Doubleday Field was formally dedicated at ceremonies on Sept. 13, 1996.

The goal of the project was to provide the U.S. Military Academy with an impressive facility suited to the storied heritage of

both West Point and its baseball program. Highlights of the renovation project included the construction of full locker rooms for both home and visiting teams, fully equipped training rooms, clubhouse facilities, and the addition of 880 fixed chair-back seats.

Great pains were taken in its design to draw an appropriate parallel between the new facility and the historic significance of its physical location on campus. Formal granite facing emulating many of West Point's older academic buildings was tastefully incorporated to address those means.

Internally, spacious locker rooms and clubhouse facilities provide coaching staff and team members with a sparkling home.

A beautifully conceived "Team Room," complete with two flat-screen televisions, a state-of-the art entertainment system and sparkling new furniture was completed in 2006, providing Army's players with a comfortable place to relax.

Landscaping and sitework around the facility were intentionally subdued with the historic parade ground known as "The Plain" remaining dominant. In order to ensure that, overall height of the structure was minimized.

Doubleday Field itself underwent a major change during the summer of 2006 when a completely new natural playing surface was installed. In addition to incorporating state-of-the-art drainage and watering systems, the project included the addition of new bullpen pitching mounds, a host of dugout amenities and three fully lighted hitting tunnels.

In the summer of 2011, the first-ever press box was pre-assembled and delivered to Doubleday Field. The facility provides room for at least 10 media members, and a rooftop porch allows access for video equipment. A brand new scoreboard was installed in the fall of 2011, and a new padded wall was erected in January 2012.

In the fall of 2013, lights were installed at Johnson Stadium, allowing the Black Knights the opportunity to compete at night.

The latest addition to Johnson Stadium was a new turf field installation at Douboleday Field in the winter of 2023, giving Army an opportunity for fewer game cancellations and delays due to inclement weather.

#1 MARK ABELL

JR. • INF/RHP • 5-10 • 185 • L/R • EVANS, GA. • GREENBRIER HS

	AVG	G	GS	AB	R	H	2B	3B	HR	RBI	SLG%	BB	HBP	K	GDP	OB%	SF	SH	SB	PO	A	E	FLD%
2024	.091	13	2	11	1	1	0	0	1	1	.364	0	0	5	1	.091	0	0	0	1	0	0	1.000
2025	.217	31	21	69	9	15	2	1	0	10	.275	6	0	17	0	.276	1	4	1	36	40	5	.938
2026																							
Career	*.200*	*44*	*23*	*80*	*10*	*16*	*2*	*1*	*1*	*11*	*.287*	*6*	*0*	*22*	*1*	*.253*	*1*	*4*	*1*	*37*	*40*	*5*	*.939*

	ERA	W	L	G	GS	CG	SHO	SV	IP	H	R	ER	BB	K	2B	3B	HR	BF	AVG	WP	HBP
2024	5.68	1	0	5	0	0	0	0	6.1	6	9	4	6	3	2	0	2	32	.250	1	1
2025	6.17	0	2	12	0	0	0	0	23.1	29	20	16	23	24	8	2	0	123	.302	0	2
2026	7.15	0	0	8	0	0	0	0	11.1	17	9	9	7	9	4	1	1	58	.370	1	2
Career	*6.37*	*1*	*2*	*25*	*0*	*0*	*0*	*0*	*41.0*	*52*	*38*	*29*	*36*	*36*	*14*	*3*	*3*	*213*	*.313*	*2*	*5*

Career Highs
H: 2, at Navy 3/15/25 **2B**: 1, at Lafayette, 3/22/25* **3B**: N/A **HR**: 1, at Fordham, 3/17/24 **R**: 1, at Navy 3/15/25* **RBI**: 1, at Navy 3/15/25* **SB**: 1, at Holy Cross 4/4/2025 **IP**: 3.2, vs. Rider, 5/3/25 **K**: 5, vs. Rider, 5/3/25

Season Highs
H: N/A **2B**: N/A **3B**: N/A **HR**: N/A **R**: N/A **RBI**: N/A **SB**: N/A **IP**: 2.1, at Queens, 3/1/26 **K**: 3, at Queens, 3/1/26

*Multi-occurrence season or career-high, most recent occurrence listed

#2 DAVID DUBRULE

FR. • INF • 6-0 • 170 • R/R • VENICE, FLA. • VENICE HS

	AVG	G	GS	AB	R	H	2B	3B	HR	RBI	SLG%	BB	HBP	K	GDP	OB%	SF	SH	SB	PO	A	E	FLD%
2026	.197	18	17	66	6	13	2	0	0	6	.227	5	0	11	1	.254	0	2	4	6	38	2	.957
Career	*.197*	*18*	*17*	*66*	*6*	*13*	*2*	*0*	*0*	*6*	*.227*	*5*	*0*	*11*	*1*	*.254*	*0*	*2*	*4*	*6*	*38*	*2*	*.957*

Career Highs
H: 2, vs. Holy Cross, 3/15/26* **2B**: 1, at Queens, 2/28/26 **3B**: N/A **HR**: N/A **R**: 2, vs. UAlbany, 3/18/26 **RBI**: 2, vs. UAlbany, 3/18/26 **SB**: 1, vs. UAlbany, 3/18/26*

Season Highs
H: 2, vs. Holy Cross, 3/15/26* **2B**: 1, at Queens, 2/28/26 **3B**: N/A **HR**: N/A **R**: 2, vs. UAlbany, 3/18/26 **RBI**: 2, vs. UAlbany, 3/18/26 **SB**: 1, vs. UAlbany, 3/18/26*

*Multi-occurrence season or career-high, most recent occurrence listed

#3 JAKE PINEDA

FR. • C • 5-11 • 175 • L/R • CENTERVILLE, TEXAS • CENTERVILLE HS

	AVG	G	GS	AB	R	H	2B	3B	HR	RBI	SLG%	BB	HBP	K	GDP	OB%	SF	SH	SB	PO	A	E	FLD%
2026	.143	6	4	14	3	2	0	0	0	1	.143	2	2	1	1	.333	0	0	0	21	7	0	1.000
Career	*.143*	*6*	*4*	*14*	*3*	*2*	*0*	*0*	*0*	*1*	*.143*	*2*	*2*	*1*	*1*	*.333*	*0*	*0*	*0*	*21*	*7*	*0*	*1.000*

Career Highs
H: 1, vs. Merrimack, 3/11/26* **2B**: N/A **3B**: N/A **HR**: N/A **R**: 2, at Queens, 3/1/26 **RBI**: 1, vs. Merrimack, 3/11/26 **SB**: N/A

Season Highs
H: 1, vs. Merrimack, 3/11/26* **2B**: N/A **3B**: N/A **HR**: N/A **R**: 2, at Queens, 3/1/26 **RBI**: 1, vs. Merrimack, 3/11/26 **SB**: N/A

*Multi-occurrence season or career-high, most recent occurrence listed

#4 ZAC FARRELL

SR. • OF • 5-9 • 175 • R/R • CARLSBAD, CALIF. • SAN MARCOS HS

	AVG	G	GS	AB	R	H	2B	3B	HR	RBI	SLG%	BB	HBP	K	GDP	OB%	SF	SH	SB	PO	A	E	FLD%
2023	.196	20	13	46	6	9	3	0	0	2	.261	3	2	16	1	.275	0	1	2	26	0	0	1.000
2024	.182	15	2	11	4	2	2	0	0	2	.364	0	1	3	0	.250	0	0	0	6	0	0	1.000
2025	.198	38	31	106	20	21	5	0	2	12	.302	11	8	24	0	.315	2	3	14	71	4	3	.962
2026	.100	12	6	20	2	2	0	0	0	1	.100	1	5	9	1	.308	0	1	1	20	0	0	1.000
Career	*.186*	*85*	*52*	*183*	*32*	*34*	*10*	*0*	*2*	*17*	*.273*	*15*	*16*	*52*	*2*	*.301*	*2*	*5*	*17*	*123*	*4*	*3*	*.977*

Career Highs
H: 2, at Navy, 5/11/25* **2B**: 1, at Holy Cross, 5/19/25* **3B**: N/A **HR**: 1, at UConn, 4/23/25* **R**: 4, vs. Stonehill, 3/4/23 **RBI**: 2, at Navy, 5/11/25* **SB**: 2, vs. UAlbany, 3/12/25

Season Highs
H: 1, vs. Merrimack, 3/10/26* **2B**: N/A **3B**: N/A **HR**: N/A **R**: 1, vs. UAlbany, 3/18/26* **RBI**: 1, at VCU, 3/6/26 **SB**: 1, at VCU, 3/6/26

*Multi-occurrence season or career-high, most recent occurrence listed

#5 CARTER HEWITT

SR. • INF • 6-2 • 200 • R/R • JUPITER, FLA. • THE MCCALLIE SCHOOL

	AVG	G	GS	AB	R	H	2B	3B	HR	RBI	SLG%	BB	HBP	K	GDP	OB%	SF	SH	SB	PO	A	E	FLD%
2023	.208	11	5	24	2	5	0	0	0	2	.208	2	0	6	0	.269	0	0	0	10	0	1	.909
2024	.154	27	21	65	8	10	4	0	0	1	.215	7	5	30	1	.286	0	1	2	152	19	1	.994
2025	.500	1	1	2	0	1	0	0	0	0	.500	0	0	0	0	.500	0	0	0	0	1	1	.500
2026	.234	18	18	64	3	15	3	0	0	10	.281	4	4	15	0	.319	0	1	0	158	10	1	.994
Career	*.200*	*57*	*45*	*155*	*13*	*31*	*7*	*0*	*0*	*13*	*.245*	*13*	*9*	*51*	*1*	*.299*	*0*	*2*	*2*	*320*	*30*	*4*	*.989*

Career Highs
H: 3, vs. Air Force, 2/21/26* **2B**: 1, vs. Holy Cross, 3/15/26* **3B**: N/A **HR**: N/A **R**: 2, at Stetson, 2/24/24 **RBI**: 2, vs. Holy Cross, 3/15/26* **SB**: 1, vs. Maine, 2/25/24

Season Highs
H: 3, vs. Air Force, 2/21/26* **2B**: 1, vs. Holy Cross, 3/15/26* **3B**: N/A **HR**: N/A **R**: 1, at VCU, 3/6/26* **RBI**: 2, vs. Holy Cross, 3/15/26* **SB**: N/A
*Multi-occurrence season or career-high, most recent occurrence listed

#6 MICHAEL DELPH

SO. • 1B/RHP • 6-1 • 205 • L/R • KNOXVILLE, TENN. • FARRAGUT HS

	AVG	G	GS	AB	R	H	2B	3B	HR	RBI	SLG%	BB	HBP	K	GDP	OB%	SF	SH	SB	PO	A	E	FLD%
2025	.233	25	19	60	12	14	2	2	0	11	.333	10	1	15	1	.347	1	1	0	125	7	6	.957
2026	0	5	1	2	0	0	0	0	0	0	.000	0	0	1	0	0	0	0	0	125	7	6	.957
Career	*.226*	*30*	*20*	*62*	*12*	*14*	*2*	*2*	*0*	*11*	*.323*	*10*	*1*	*16*	*1*	*.338*	*1*	*1*	*0*	*125*	*7*	*6*	*.957*

	ERA	W	L	G	GS	CG	SHO	SV	IP	H	R	ER	BB	K	2B	3B	HR	BF	AVG	WP	HBP
2025	3.48	0	0	5	4	0	0	0	10.1	10	4	4	1	9	2	1	0	43	.263	3	2
2026	10.50	0	0	4	2	0	0	0	6.0	10	8	7	5	5	1	0	1	34	.357	0	1
Career	*6.06*	*0*	*0*	*9*	*6*	*0*	*0*	*0*	*16.1*	*20*	*12*	*11*	*6*	*14*	*3*	*1*	*1*	*77*	*.303*	*3*	*3*

Career Highs
H: 2, vs. Lafayette, 4/20/25 **2B**: 1, at Holy Cross, 5/19/25* **3B**: 1, at Navy, 5/11/25* **HR**: N/A **R**: 3, at Navy, 5/11/25 **RBI**: 2, vs. Lafayette, 4/20/25* **SB**: N/A **IP**: 3.0, at UConn, 4/23/25 **K**: 3, vs. UAlbany, 3/18/26*

Season Highs
H: N/A **2B**: N/A **3B**: N/A **HR**: N/A **R**: N/A **RBI**: N/A **SB**: N/A **IP**: 2.0, vs. UAlbany, 3/18/26 **K**: 3, vs. UAlbany, 3/18/26

*Multi-occurrence season or career-high, most recent occurrence listed

#7 KADEN YOUMANS

SO. • RHP • 5-9 • 175 • R/R • THOUSAND OAKS, CALIF. • WESTLAKE HS

	ERA	W	L	G	GS	CG	SHO	SV	IP	H	R	ER	BB	K	2B	3B	HR	BF	AVG	WP	HBP
2025	6.04	0	0	11	1	0	0	0	22.1	21	15	15	11	16	4	0	3	98	.253	1	2
2026																					
Career	*6.04*	*0*	*0*	*11*	*1*	*0*	*0*	*0*	*22.1*	*21*	*15*	*15*	*11*	*16*	*4*	*0*	*3*	*98*	*.253*	*1*	*2*

Career Highs
IP: 5.0, at Holy Cross, 5/18/25 **K**: 4, at Air Force, 3/1/25

Season Highs
IP: N/A **K**: N/A

*Multi-occurrence season or career-high, most recent occurrence listed

#8 KEVIN REAVEY

SO. • RHP • 6-3 • 205 • R/R • HAVERTOWN, PA. • THE HAVERFORD SCHOOL

	ERA	W	L	G	GS	CG	SHO	SV	IP	H	R	ER	BB	K	2B	3B	HR	BF	AVG	WP	HBP
2025	6.03	2	2	20	1	0	0	5	31.1	26	23	21	15	37	4	0	6	144	.224	6	10
2026	2.52	1	2	5	4	0	0	1	25.0	19	7	7	13	17	3	0	2	103	.218	1	3
Career	*4.47*	*3*	*4*	*25*	*5*	*0*	*0*	*6*	*56.1*	*45*	*30*	*28*	*28*	*54*	*7*	*0*	*8*	*247*	*.222*	*7*	*13*

Career Highs
IP: 7.1, vs. Holy Cross, 3/14/26 **K**: 8, vs. Holy Cross, 3/14/26

Season Highs
IP: 7.1, vs. Holy Cross, 3/14/26 **K**: 8, vs. Holy Cross, 3/14/26

*Multi-occurrence season or career-high, most recent occurrence listed

#9 MASON SCOTT

FR. • INF • 6-3 • 190 • R/R • GREENWOOD VILLAGE, COLO. • CHERRY CREEK HS

	AVG	G	GS	AB	R	H	2B	3B	HR	RBI	SLG%	BB	HBP	K	GDP	OB%	SF	SH	SB	PO	A	E	FLD%
2026	.143	6	1	7	2	1	0	0	0	0	.143	0	2	2	0	.333	0	0	0	0	3	0	1.000
Career	*.143*	*6*	*1*	*7*	*2*	*1*	*0*	*0*	*0*	*0*	*.143*	*0*	*2*	*2*	*0*	*.333*	*0*	*0*	*0*	*0*	*3*	*0*	*1.000*

Career Highs
H: 1, at VCU, 3/7/26 **2B**: N/A **3B**: N/A **HR**: N/A **R**: 1, vs. Merrimack, 3/11/26* **RBI**: N/A **SB**: N/A

Season Highs
H: 1, at VCU, 3/7/26 **2B**: N/A **3B**: N/A **HR**: N/A **R**: 1, vs. Merrimack, 3/11/26* **RBI**: N/A **SB**: N/A

*Multi-occurrence season or career-high, most recent occurrence listed

#10 JOSIAH OVERBEEK

FR. • 1B/RHP • 6-4 • 230 • L/R • WEATHERFORD, TEXAS. • ANDERSON HS (USMAPS)

	AVG	G	GS	AB	R	H	2B	3B	HR	RBI	SLG%	BB	HBP	K	GDP	OB%	SF	SH	SB	PO	A	E	FLD%
2026	.333	16	15	51	11	17	3	0	6	20	.745	15	2	14	1	.493	1	0	1	13	2	2	.882
Career	*.333*	*16*	*15*	*51*	*11*	*17*	*3*	*0*	*6*	*20*	*.745*	*15*	*2*	*14*	*1*	*.493*	*1*	*0*	*1*	*13*	*2*	*2*	*.882*

	ERA	W	L	G	GS	CG	SHO	SV	IP	H	R	ER	BB	K	2B	3B	HR	BF	AVG	WP	HBP
2026	5.68	1	0	5	0	0	0	2	6.1	4	4	4	6	4	1	0	1	29	.174	0	0
Career	*5.68*	*1*	*0*	*5*	*0*	*0*	*0*	*2*	*6.1*	*4*	*4*	*4*	*6*	*4*	*1*	*0*	*1*	*29*	*.174*	*0*	*0*

Career Highs
H: 3, vs. Merrimack, 3/10/26 **2B**: 1, vs. Holy Cross, 3/14/26* **3B**: N/A **HR**: 2, vs. Merrimack, 3/10/26 **R**: 2, vs. Merrimack, 3/10/26* **RBI**: 7, vs. Merrimack, 3/10/26 **SB**: 1, at Queens, 3/1/26 **IP**: 2.2, at Queens, 2/27/26 **K**: 2, at Queens, 2/27/26

Season Highs
H: 3, vs. Merrimack, 3/10/26 **2B**: 1, vs. Holy Cross, 3/14/26* **3B**: N/A **HR**: 2, vs. Merrimack, 3/10/26 **R**: 2, vs. Merrimack, 3/10/26* **RBI**: 7, vs. Merrimack, 3/10/26 **SB**: 1, at Queens, 3/1/26 **IP**: 2.2, at Queens, 2/27/26 **K**: 2, at Queens, 2/27/26

*Multi-occurrence season or career-high, most recent occurrence listed

#11 JT CRAIG

SO. • OF • 6-1 • 230 • R/R • PHOENIX, ARIZ. • BROPHY COLLEGE PREPARATORY (USMAPS)

	AVG	G	GS	AB	R	H	2B	3B	HR	RBI	SLG%	BB	HBP	K	GDP	OB%	SF	SH	SB	PO	A	E	FLD%
2025	.077	11	4	13	0	1	1	0	0	0	.154	0	2	9	0	.200	0	1	0	5	1	0	1.000
2026	.048	10	5	21	4	1	1	0	0	1	.095	2	0	11	0	.130	0	0	1	8	1	0	1.000
Career	*.059*	*21*	*9*	*34*	*4*	*2*	*2*	*0*	*0*	*1*	*.118*	*2*	*2*	*20*	*0*	*.158*	*0*	*1*	*1*	*13*	*2*	*0*	*1.000*

Career Highs
H: 1, vs. Air Force, 2/21/26* **2B**: 1, vs. Air Force, 2/21/26* **3B**: N/A **HR**: N/A **R**: 1, vs. Merrimack, 3/11/26* **RBI**: 1, vs. Merrimack, 3/11/26 **SB**: 1, at The Citadel, 2/22/26
Season Highs
H: 1, vs. Air Force, 2/21/26 **2B**: 1, vs. Air Force, 2/21/26 **3B**: N/A **HR**: N/A **R**: 1, vs. Merrimack, 3/11/26* **RBI**: 1, vs. Merrimack, 3/11/26 **SB**: 1, at The Citadel, 2/22/26
*Multi-occurrence season or career-high, most recent occurrence listed

#12 ANDREW BERG

SR. • RHP • 6-0 • 185 • R/R • CONROE, TEXAS • CONROE HS

	ERA	W	L	G	GS	CG	SHO	SV	IP	H	R	ER	BB	K	2B	3B	HR	BF	AVG	WP	HBP
2023	6.75	0	0	1	0	0	0	0	1.1	3	1	1	0	1	1	0	0	8	.429	0	1
2024	2.17	5	3	21	2	0	0	2	49.2	37	14	12	25	43	4	1	3	215	.206	6	6
2025	3.91	5	3	15	12	2	1	0	76.0	80	36	33	29	61	16	1	7	338	.273	2	8
2026	3.68	2	1	5	5	0	0	0	29.1	26	17	12	11	18	7	1	1	128	.236	2	3
Career	*3.34*	*12*	*7*	*42*	*19*	*2*	*1*	*2*	*156.1*	*146*	*68*	*58*	*65*	*123*	*28*	*3*	*11*	*689*	*.247*	*10*	*18*

Career Highs
IP: 8.1, at Navy, 3/15/25 **K**: 9, at Lafayette, 3/22/25

Season Highs
IP: 7.0, at Queens, 2/28/26 **K**: 5, at VCU, 3/6/26

*Multi-occurrence season or career-high, most recent occurrence listed

#13 BENNIE FRANQUIZ

FR. • INF • 5-9 • 160 • L/R • MOUNT SINAI, N.Y. • MOUNT SINAI HS

	AVG	G	GS	AB	R	H	2B	3B	HR	RBI	SLG%	BB	HBP	K	GDP	OB%	SF	SH	SB	PO	A	E	FLD%
2026	.300	6	2	10	2	3	1	0	0	0	.400	1	1	3	0	.417	0	0	0	1	0	0	1.000
Career	*.300*	*6*	*2*	*10*	*2*	*3*	*1*	*0*	*0*	*0*	*.400*	*1*	*1*	*3*	*0*	*.417*	*0*	*0*	*0*	*1*	*0*	*0*	*1.000*

Career Highs
H: 1, Merrimack, 3/10/26* **2B**: 1, at VCU, 3/7/26 **3B**: N/A **HR**: N/A **R**: 1, Merrimack, 3/10/26* **RBI**: N/A **SB**: N/A

Season Highs
H: 1, Merrimack, 3/10/26* **2B**: 1, at VCU, 3/7/26 **3B**: N/A **HR**: N/A **R**: 1, Merrimack, 3/10/26* **RBI**: N/A **SB**: N/A

*Multi-occurrence season or career-high, most recent occurrence listed

#15 CHRIS BARR

SR. • INF • 5-11 • 160 • S/R • SARASOTA, FLA. • RIVERVIEW HS

	AVG	G	GS	AB	R	H	2B	3B	HR	RBI	SLG%	BB	HBP	K	GDP	OB%	SF	SH	SB	PO	A	E	FLD%
2023	.306	35	21	72	25	22	1	2	0	17	.375	12	2	9	0	.414	1	5	3	44	34	1	.987
2024	.341	44	44	170	43	58	8	4	2	21	.471	26	6	28	0	.446	0	2	16	73	114	3	.984
2025	.308	50	50	208	44	64	10	5	3	38	.447	27	2	28	3	.388	3	3	32	98	51	6	.961
2026	.243	18	18	70	12	17	1	1	2	10	.371	3	6	16	2	.329	0	2	8	58	45	2	.981
Career	*.310*	*147*	*133*	*520*	*124*	*161*	*20*	*12*	*7*	*86*	*.435*	*68*	*16*	*81*	*5*	*.403*	*4*	*12*	*59*	*273*	*244*	*12*	*.977*

Career Highs
H: 5, vs. Bucknell, 3/29/25* **2B**: 2, vs. Bucknell, 3/29/25 **3B**: 1, vs. UAlbany, 3/18/26* **HR**: 1, vs. LIU, 4/30/25* **R**: 5, vs. Holy Cross, 4/7/24
RBI: 4, at Navy, 5/11/25* **SB**: 3 vs. Lafayette, 4/20/25*

Season Highs
H: 1, at Clemson, 2/14/26 (G2)* **2B**: 1, vs. Holy Cross, 3/13/26 **3B**: 1, vs. UAlbany, 3/18/26 **HR**: N/A **R**: 3, vs. Merrimack, 3/10/26 **RBI**: 1, at Clemson, 2/13/26 **SB**: 2, vs. Holy Cross, 3/13/26*

*Multi-occurrence season or career-high, most recent occurrence listed

#16 RYAN WEBBER

FR. • INF • 6-0 • 175 • R/R • YARDLEY, PA. • PENNSBURY HS

	AVG	G	GS	AB	R	H	2B	3B	HR	RBI	SLG%	BB	HBP	K	GDP	OB%	SF	SH	SB	PO	A	E	FLD%
2026																							
Career																							

Career Highs
H: N/A **2B**: N/A **3B**: N/A **HR**: N/A **R**: N/A **RBI**: N/A **SB**: N/A

Season Highs
H: N/A **2B**: N/A **3B**: N/A **HR**: N/A **R**: N/A **RBI**: N/A **SB**: N/A

*Multi-occurrence season or career-high, most recent occurrence listed

#17 IAN STANDLEE

SO. • RHP • 6-2 • 200 • R/R • TOMBALL, TEXAS • KLEIN CAIN HS

	ERA	W	L	G	GS	CG	SHO	SV	IP	H	R	ER	BB	K	2B	3B	HR	BF	AVG	WP	HBP
2025	9.00	0	0	1	0	0	0	0	1.0	2	1	1	0	0	1	1	0	5	.400	0	0
2026	0.00	0	0	1	0	0	0	0	2.0	1	0	0	1	3	1	0	0	8	.143	0	0
Career	*3.00*	*0*	*0*	*2*	*0*	*0*	*0*	*0*	*3.0*	*3*	*1*	*1*	*1*	*3*	*2*	*1*	*0*	*13*	*.250*	*0*	*0*

Career Highs
IP: 2.0, vs. Merrimack, 3/10/26 **K**: 3, vs. Merrimack, 3/10/26

Season Highs
IP: 2.0, vs. Merrimack, 3/10/26 **K**: 3, vs. Merrimack, 3/10/26

*Multi-occurrence season or career-high, most recent occurrence listed

#18 JOE VACCARELLA

FR. • RHP • 6-4 • 210 • L/R • MICKLETON, N.J. • PDG ACADEMY

	ERA	W	L	G	GS	CG	SHO	SV	IP	H	R	ER	BB	K	2B	3B	HR	BF	AVG	WP	HBP
2026	7.71	0	0	5	0	0	0	0	4.2	4	5	4	5	3	0	0	2	25	.222	0	2
Career	*7.71*	*0*	*0*	*5*	*0*	*0*	*0*	*0*	*4.2*	*4*	*5*	*4*	*5*	*3*	*0*	*0*	*2*	*25*	*.222*	*0*	*2*

Career Highs
IP: 2.0, at VCU, 3/8/26 **K**: 1, vs. UAlbany, 3/18/26*

Season Highs
IP: 2.0, at VCU, 3/8/26 **K**: 1, vs. UAlbany, 3/18/26*

*Multi-occurrence season or career-high, most recent occurrence listed

#19 JACK QUINLAN

SR. • C • 5-11 • 215 • R/R • LONG ISLAND, N.Y. • SAYVILLE HS

	AVG	G	GS	AB	R	H	2B	3B	HR	RBI	SLG%	BB	HBP	K	GDP	OB%	SF	SH	SB	PO	A	E	FLD%
2023	0	4	0	3	0	0	0	0	0	0	.000	0	0	1	0	0	0	0	0	4	0	0	1.000
2024	.333	2	0	3	0	1	0	0	0	0	.333	0	0	2	0	.333	0	0	0	2	0	0	1.000
2025	.319	40	40	135	22	43	12	1	5	32	.533	17	15	32	4	.449	0	1	1	237	22	4	.985
2026	.154	15	14	52	6	8	1	0	2	3	.288	2	3	14	1	.228	0	0	1	72	14	2	.977
Career	*.269*	*61*	*54*	*193*	*28*	*52*	*13*	*1*	*7*	*35*	*.456*	*19*	*18*	*49*	*5*	*.387*	*0*	*1*	*2*	*315*	*36*	*6*	*.983*

Career Highs
H: 4, at Navy, 5/10/25 **2B**: 2, at Navy, 5/10/25* **3B**: 1, at UConn, 4/23/25 **HR**: 1, vs. Air Force, 2/21/26 **R**: 3, vs. UAlbany, 3/12/25
RBI: 5, vs. UAlbany, 3/12/25 **SB**: 2, vs. UAlbany, 3/18/26*

Season Highs
H: 3, at Clemson, 2/13/26 **2B**: 1, at Clemson, 2/13/26 **3B**: N/A **HR**: 1, vs. Air Force, 2/21/26* **R**: 2, vs. UAlbany, 3/18/26* **RBI**: 1, at Clemson, 2/13/26 **SB**: 1, vs. UAlbany, 3/18/26

*Multi-occurrence season or career-high, most recent occurrence listed

#21 SEAN NEWTON

SO. • RHP • 6-6 • 230 • R/R • ST. PETERSBURG, FLA. • OSCEOLA FUNDAMENTAL HS

	ERA	W	L	G	GS	CG	SHO	SV	IP	H	R	ER	BB	K	2B	3B	HR	BF	AVG	WP	HBP
2025																					
2026	0.00	0	0	3	0	0	0	0	3.0	1	0	0	3	2	0	0	0	14	.100	0	1
Career	*0.00*	*0*	*0*	*3*	*0*	*0*	*0*	*0*	*3.0*	*1*	*0*	*0*	*3*	*2*	*0*	*0*	*0*	*14*	*.100*	*0*	*1*

Career Highs
IP: 1.1, vs. Merrimack 3/11/26 **K**: 1, vs. Merrimack 3/11/26*

Season Highs
IP: 1.1, vs. Merrimack 3/11/26 **K**: 1, vs. Merrimack 3/11/26*

*Multi-occurrence season or career-high, most recent occurrence listed

#22 WILLIAM LEAHY

FR. • LHP • 5-10 • 150 • L/L • HENDERSON, N.C. • HERITAGE HS

	ERA	W	L	G	GS	CG	SHO	SV	IP	H	R	ER	BB	K	2B	3B	HR	BF	AVG	WP	HBP
2026	10.50	0	0	3	0	0	0	0	6.0	7	10	7	8	2	1	0	1	34	.292	2	1
Career	*10.50*	*0*	*0*	*3*	*0*	*0*	*0*	*0*	*6.0*	*7*	*10*	*7*	*8*	*2*	*1*	*0*	*1*	*34*	*.292*	*2*	*1*

Career Highs
IP: 3.0, at The Citadel, 2/22/26 **K**: 1, vs. Merrimack, 3/10/26*

Season Highs
IP: 3.0, at The Citadel, 2/22/26 **K**: 1, vs. Merrimack, 3/10/26*

*Multi-occurrence season or career-high, most recent occurrence listed

#23 MAX MCGLONE

JR. • C • 6-0 • 200 • R/R • DOYLESTOWN, PA. • CENTRAL BUCKS WEST HS

	AVG	G	GS	AB	R	H	2B	3B	HR	RBI	SLG%	BB	HBP	K	GDP	OB%	SF	SH	SB	PO	A	E	FLD%
2024	.333	2	1	3	1	1	0	0	0	1	.333	0	1	0	0	.500	0	0	0	4	1	0	1.000
2025	.250	4	1	4	0	1	1	0	0	0	.500	1	0	0	0	.400	0	0	0	9	0	0	1.000
2026	.200	7	3	10	1	2	1	0	1	3	.600	2	1	3	1	.385	0	0	0	1	1	0	1.000
Career	*.235*	*13*	*5*	*17*	*2*	*4*	*2*	*0*	*1*	*4*	*.529*	*3*	*2*	*3*	*1*	*.409*	*0*	*0*	*0*	*14*	*2*	*0*	*1.000*

Career Highs
H: 1, vs. Merrimack, 3/10/26* **2B**: 1, at The Citadel, 2/22/26* **3B**: N/A **HR**: 1, vs. Merrimack, 3/10/26 **R**: 1, vs. Merrimack, 3/10/26* **RBI**: 2, at The Citadel, 2/22/26 **SB**: N/A

Season Highs
H: 1, vs. Merrimack, 3/10/26* **2B**: 1, at The Citadel, 2/22/26 **3B**: N/A **HR**: 1, vs. Merrimack, 3/10/26 **R**: 1, vs. Merrimack, 3/10/26 **RBI**: 2, at The Citadel, 2/22/26 **SB**: N/A

*Multi-occurrence season or career-high, most recent occurrence listed

#24 PAUL ANDRZEJEWSKI

JR. • INF • 6-1 • 195 • R/R • HUNTSVILLE, ALA. • ST. JOHN PAUL II CATHOLIC HS

	AVG	G	GS	AB	R	H	2B	3B	HR	RBI	SLG%	BB	HBP	K	GDP	OB%	SF	SH	SB	PO	A	E	FLD%
2024	.231	13	5	13	3	3	0	0	0	3	.231	1	4	6	0	.444	0	4	0	11	17	1	.966
2025	.224	31	22	76	10	17	4	0	0	11	.276	10	3	26	2	.333	1	4	1	20	53	4	.948
2026	1.000	3	0	1	2	1	0	0	0	0	1.000	0	2	0	0	1.000	0	1	0	1	1	0	1.000
Career	*.233*	*47*	*27*	*90*	*15*	*21*	*4*	*0*	*0*	*14*	*.278*	*11*	*9*	*32*	*2*	*.369*	*1*	*9*	*1*	*32*	*71*	*5*	*.954*

Career Highs
H: 3, vs. UAlbany, 3/12/25 **2B**: 2, vs. UAlbany, 3/12/25 **3B**: N/A **HR**: N/A **R**: 1, vs. Merrimack, 3/11/26* **RBI**: 3, vs. UAlbany, 3/12/25
SB: 1, vs. UAlbany, 3/12/25

Season Highs
H: 1, vs. Merrimack, 3/11/26 **2B**: N/A **3B**: N/A **HR**: N/A **R**: 1, vs. Merrimack, 3/11/26* **RBI**: N/A **SB**: N/A

*Multi-occurrence season or career-high, most recent occurrence listed

#25 JOHN MCKILLOP

SO. • 1B • 6-3 • 220 • L/R • CHARLOTTE, N.C. • CHARLOTTE CATHOLIC HS

	AVG	G	GS	AB	R	H	2B	3B	HR	RBI	SLG%	BB	HBP	K	GDP	OB%	SF	SH	SB	PO	A	E	FLD%
2025	.271	40	30	118	20	32	8	0	0	20	.339	11	3	32	3	.343	2	0	0	125	8	2	.985
2026	.212	13	10	33	5	7	2	0	0	2	.273	4	4	10	0	.357	1	0	0	4	0	0	1.000
Career	*.258*	*53*	*40*	*151*	*25*	*39*	*10*	*0*	*0*	*22*	*.325*	*15*	*7*	*42*	*3*	*.347*	*3*	*0*	*0*	*129*	*8*	*2*	*.986*

Career Highs
H: 3, vs. Lafayette, 4/19/25* **2B**: 3, at Navy, 3/16/25 **3B**: N/A **HR**: N/A **R**: 3, at Air Force, 3/2/25 **RBI**: 4, at Air Force, 3/2/25 **SB**: N/A

Season Highs
H: 2, at VCU, 3/6/26 **2B**: 1, vs. Merrimack, 3/13/26* **3B**: N/A **HR**: N/A **R**: 2, vs. Merrimack, 3/10/26 **RBI**: 1, at Queens, 2/28/26 **SB**: N/A

*Multi-occurrence season or career-high, most recent occurrence listed

#26 WILLIAM PARKER

SR. • OF • 6-1 • 185 • R/R • HOPEDALE, MASS. • HOPEDALE HS

	AVG	G	GS	AB	R	H	2B	3B	HR	RBI	SLG%	BB	HBP	K	GDP	OB%	SF	SH	SB	PO	A	E	FLD%
2023	.270	16	11	37	10	10	1	0	1	7	.378	4	5	11	0	.388	3	0	2	19	0	0	1.000
2024	.318	54	54	198	41	63	11	0	13	62	.571	16	13	32	3	.400	3	0	10	67	0	2	.971
2025	.301	41	41	166	37	50	15	0	6	40	.500	18	7	37	3	.391	1	0	11	34	0	1	.971
2026	.214	18	17	56	11	12	2	0	4	9	.464	13	3	14	0	.384	1	0	1	37	0	0	1.000
Career	*.295*	*129*	*123*	*457*	*99*	*135*	*29*	*0*	*24*	*118*	*.516*	*51*	*28*	*94*	*6*	*.393*	*8*	*0*	*24*	*157*	*0*	*3*	*.981*

Career Highs
H: 5, at Holy Cross, 4/17/24 **2B**: 2, vs. Rider, 5/3/25* **3B**: N/A **HR**: 2, vs. Bucknell, 4/21/24 **R**: 3, at Navy, 5/11/25* **RBI**: 8, at Bucknell, 3/25/24 **SB**: 3, vs. Lafayette, 4/19/25

Season Highs
H: 2, at Clemson, 2/14/26 (G2) **2B**: 1, at VCU, 3/8/26* **3B**: N/A **HR**: 1, vs. UAlbany, 3/18/26* **R**: 2 vs. Holy Cross, 2/14/26 **RBI**: 3, vs. Air Force, 2/21/26 **SB**: 1, at Queens, 3/1/26

*Multi-occurrence season or career-high, most recent occurrence listed

#27 ADDISON AINSWORTH

SR. • OF • 6-0 • 205 • L/R • BATON ROUGE, LA. • CATHOLIC HS (AVON OLD FARMS)

	AVG	G	GS	AB	R	H	2B	3B	HR	RBI	SLG%	BB	HBP	K	GDP	OB%	SF	SH	SB	PO	A	E	FLD%
2023	.257	51	47	144	31	37	6	1	1	18	.333	29	11	36	0	.416	1	5	7	82	3	0	1.000
2024	.231	35	30	78	12	18	4	1	0	15	.308	18	8	20	1	.411	3	5	1	65	0	1	.985
2025	.293	49	49	188	44	55	14	1	5	40	.457	33	4	31	3	.405	2	6	10	114	3	1	.992
2026	.261	14	14	46	10	12	3	0	0	3	.326	9	3	11	0	.414	0	1	1	28	0	0	1.000
Career	*.268*	*149*	*140*	*456*	*97*	*122*	*27*	*3*	*6*	*76*	*.379*	*89*	*26*	*98*	*4*	*.411*	*6*	*17*	*19*	*289*	*6*	*2*	*.993*

Career Highs
H: 3, at Holy Cross, 5/19/25* **2B**: 2, at Bucknell, 4/27/25* **3B**: 1, at Navy, 5/11/25* **HR**: 1, at Holy Cross, 5/19/25* **R**: 3, vs. UAlbany, 3/18/26* **RBI**: 4, at Holy Cross, 5/19/25* **SB**: 2, vs. Lehigh, 4/14/25*

Season Highs
H: 2, vs. Holy Cross, 3/13/26* **2B**: 1, vs. Holy Cross, 3/15/26* **3B**: N/A **HR**: N/A **R**: 3, vs. UAlbany, 3/18/26 **RBI**: 2, at South Carolina, 2/20/26 **SB**: 1, at South Carolina, 2/20/26

*Multi-occurrence season or career-high, most recent occurrence listed

#28 ANDY NEAL

JR. • C • 5-11 • 205 • R/R • GRAPEVINE, TEXAS • GRAPEVINE FAITH CHRISTIAN SCHOOL

	AVG	G	GS	AB	R	H	2B	3B	HR	RBI	SLG%	BB	HBP	K	GDP	OB%	SF	SH	SB	PO	A	E	FLD%
2024																							
2025																							
2026																							
Career																							

Career Highs
H: N/A **2B**: N/A **3B**: N/A **HR**: N/A **R**: N/A **RBI**: N/A **SB**: N/A

Season Highs
H: N/A **2B**: N/A **3B**: N/A **HR**: N/A **R**: N/A **RBI**: N/A **SB**: N/A

*Multi-occurrence season or career-high, most recent occurrence listed

#29 WALKER CALVO

SO. • RHP • 6-3 • 205 • R/R • FULLERTON, CALIF. • LA MIRANDA HS

	ERA	W	L	G	GS	CG	SHO	SV	IP	H	R	ER	BB	K	2B	3B	HR	BF	AVG	WP	HBP
2025	3.52	1	0	9	0	0	0	0	15.1	14	8	6	3	8	2	0	1	64	.241	1	1
2026	0.00	0	0	2	0	0	0	0	2.2	1	0	0	2	3	0	0	0	11	.111	0	0
Career	*3.00*	*1*	*0*	*11*	*0*	*0*	*0*	*0*	*18.0*	*15*	*8*	*6*	*5*	*11*	*2*	*0*	*1*	*75*	*.224*	*1*	*1*

Career Highs
IP: 3.0, vs. Maine, 3/19/25 **K**: 3, vs. Merrimack, 3/11/26

Season Highs
IP: 2.0, vs. Merrimack, 3/11/26, 3/7/26 **K**: 3, vs. Merrimack, 3/11/26

*Multi-occurrence season or career-high, most recent occurrence listed

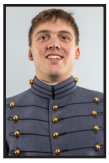

#30 JAKOB VANDERHAVE

JR. • RHP • 6-0 • 195 • R/R • CHARLOTTE, N.C. • CHARLOTTE COUNTRY DAY SCHOOL

	ERA	W	L	G	GS	CG	SHO	SV	IP	H	R	ER	BB	K	2B	3B	HR	BF	AVG	WP	HBP
2024	3.86	0	0	3	0	0	0	0	2.1	2	2	1	1	4	1	1	0	10	.286	0	1
2025																					
2026	16.88	0	2	7	1	0	0	0	5.1	9	11	10	8	5	2	0	2	34	.360	2	1
Career	*12.91*	*0*	*2*	*10*	*1*	*0*	*0*	*0*	*7.2*	*11*	*13*	*11*	*9*	*9*	*3*	*1*	*2*	*44*	*.344*	*2*	*2*

Career Highs
IP: 1.0, vs. Holy Cross, 4/7/24 **K**: 3, vs. Holy Cross, 4/7/24

Season Highs
IP: 2.0, vs. Merrimack, 3/11/26 **K**: 2, vs. Merrimack, 3/11/26

*Multi-occurrence season or career-high, most recent occurrence listed

#31 NICK CICALE

FR. • C • 6-2 • 190 • R/R • ARNOLD, MD. • BROADNECK HS

	AVG	G	GS	AB	R	H	2B	3B	HR	RBI	SLG%	BB	HBP	K	GDP	OB%	SF	SH	SB	PO	A	E	FLD%
2026	1.000	2	0	1	1	1	0	0	0	2	1.000	1	0	0	0	1.000	0	0	0				
Career	*1.000*	*2*	*0*	*1*	*1*	*1*	*0*	*0*	*0*	*2*	*1.000*	*1*	*0*	*0*	*0*	*1.000*	*0*	*0*	*0*				

Career Highs
H: 1, vs. Merrimack, 3/11/26 **2B**: N/A **3B**: N/A **HR**: N/A **R**: 1, at The Citadel, 2/22/26 **RBI**: 2, vs. Merrimack, 3/11/26 **SB**: N/A

Season Highs
H: 1, vs. Merrimack, 3/11/26 **2B**: N/A **3B**: N/A **HR**: N/A **R**: 1, at The Citadel, 2/22/26 **RBI**: 2, vs. Merrimack, 3/11/26 **SB**: N/A

*Multi-occurrence season or career-high, most recent occurrence listed

#32 THOMAS SCHRECK

SR. • INF • 5-9 • 176 • R/R • NEEDVILLE, TEXAS • NEEDVILLE HS (NEW MEXICO JC)

	AVG	G	GS	AB	R	H	2B	3B	HR	RBI	SLG%	BB	HBP	K	GDP	OB%	SF	SH	SB	PO	A	E	FLD%
2023	.095	11	6	21	3	2	0	0	0	6	.095	2	0	8	0	.154	3	0	0	12	14	0	1.000
2024	.210	54	53	162	19	34	8	0	1	28	.278	21	6	38	3	.321	1	10	2	81	119	8	.962
2025	.335	50	50	158	40	53	14	1	3	35	.494	24	11	35	0	.449	3	5	2	58	133	8	.960
2026	.255	18	18	51	6	13	0	0	2	8	.373	11	0	7	0	.375	2	3	0	26	59	2	.977
Career	*.260*	*133*	*127*	*392*	*68*	*102*	*22*	*1*	*6*	*77*	*.367*	*58*	*17*	*88*	*3*	*.372*	*9*	*18*	*4*	*177*	*325*	*18*	*.965*

Career Highs
H: 3, at Navy, 5/11/25* **2B**: 2, at Air Force, 3/2/25* **3B**: 1, at Air Force, 2/28/25 **HR**: 1, vs. Holy Cross 3/14/26* **R**: 3, at Holy Cross, 5/19/25* **RBI**: 3, at Stetson, 2/24/24 **SB**: 1, vs. Rider, 5/3/25*

Season Highs
H: 2, vs. UAlbany, 3/18/26* **2B**: N/A **3B**: N/A **HR**: 1, vs. Holy Cross 3/14/26* **R**: 1, vs. UAlbany, 3/18/26* **RBI**: 2, vs. Air Force 2/22/26 **SB**: N/A

*Multi-occurrence season or career-high, most recent occurrence listed

#33 COLE CONNOR

FR. • RHP • 6-1 • 188 • R/R • BATON ROUGE, LA. • UNIVERSITY LAB HS (USMAPS)

	ERA	W	L	G	GS	CG	SHO	SV	IP	H	R	ER	BB	K	2B	3B	HR	BF	AVG	WP	HBP
2026																					
Career																					

Career Highs
IP: N/A **K**: N/A

Season Highs
IP: N/A **K**: N/A

*Multi-occurrence season or career-high, most recent occurrence listed

#35 ADAM UJIIE

FR. • RHP • 6-2 • 175 • R/R • TUSTIN, CALIF. • FOOTHILL HS

	ERA	W	L	G	GS	CG	SHO	SV	IP	H	R	ER	BB	K	2B	3B	HR	BF	AVG	WP	HBP
2026																					
Career																					

Career Highs
IP: N/A **K**: N/A

Season Highs
IP: N/A **K**: N/A

*Multi-occurrence season or career-high, most recent occurrence listed

#38 TREY ATES

SR. • RHP • 6-0 • 182 • R/R • DALLAS, TEXAS • LAKE HIGHLANDS HS (PARIS JC)

	ERA	W	L	G	GS	CG	SHO	SV	IP	H	R	ER	BB	K	2B	3B	HR	BF	AVG	WP	HBP
2024	2.88	0	0	14	0	0	0	1	25.0	16	8	8	13	27	1	1	1	107	.182	4	5
2025	6.88	5	5	16	1	0	0	1	35.1	44	31	27	27	32	5	1	4	182	.299	3	3
2026	4.66	1	0	5	4	0	0	0	19.1	16	12	10	12	9	6	0	0	87	.225	2	4
Career	*5.08*	*6*	*5*	*35*	*5*	*0*	*0*	*2*	*79.2*	*76*	*51*	*45*	*52*	*68*	*12*	*2*	*5*	*376*	*.248*	*9*	*12*

Career Highs
IP: 6.0, at Queens, 3/1/26* **K**: 6, vs. Fordham, 3/15/24

Season Highs
IP: 6.0, at Queens, 3/1/26 **K**: 3, at Queens, 3/1/26

*Multi-occurrence season or career-high, most recent occurrence listed

#39 ROBBIE PENSWICK

SO. • RHP • 6-1 • 195 • L/R • PLYMOUTH, MASS. • STURGIS EAST HS

	ERA	W	L	G	GS	CG	SHO	SV	IP	H	R	ER	BB	K	2B	3B	HR	BF	AVG	WP	HBP
2024	6.55	1	1	3	0	0	0	0	11.0	10	8	8	6	6	2	0	2	48	.278	3	2
2025	4.69	1	4	19	1	0	0	5	40.1	37	24	21	19	31	9	1	2	184	.242	2	9
2026	9.60	1	4	7	2	0	0	2	15.0	22	16	16	5	5	3	1	2	70	.373	0	2
Career	*6.11*	*3*	*9*	*29*	*3*	*0*	*0*	*7*	*66.1*	*69*	*48*	*45*	*30*	*42*	*14*	*2*	*6*	*302*	*.278*	*5*	*13*

Career Highs
IP: 4.0, at Fordham, 3/9/25* **K**: 5, vs. Rider, 5/2/25*

Season Highs
IP: 3.1, at VCU, 3/6/26 **K**: 3, at VCU, 3/6/26

*Multi-occurrence season or career-high, most recent occurrence listed

#40 NOAH KALARICKAL

FR. • RHP • 6-2 • 200 • R/R • MILTON, GA. • CHESHIRE ACADEMY

	ERA	W	L	G	GS	CG	SHO	SV	IP	H	R	ER	BB	K	2B	3B	HR	BF	AVG	WP	HBP
2026																					
Career																					

Career Highs
IP: N/A **K**: N/A

Season Highs
IP: N/A **K**: N/A

*Multi-occurrence season or career-high, most recent occurrence listed

#41 MAX DONECEA

FR. • LHP • 5-11 • 170 • L/L • NORTHPORT, N.Y. • NORTHPORT HS

	ERA	W	L	G	GS	CG	SHO	SV	IP	H	R	ER	BB	K	2B	3B	HR	BF	AVG	WP	HBP
2026	2.25	1	0	2	0	0	0	0	4.0	2	1	1	3	4	0	0	1	16	.154	0	0
Career	*2.25*	*1*	*0*	*2*	*0*	*0*	*0*	*0*	*4.0*	*2*	*1*	*1*	*3*	*4*	*0*	*0*	*1*	*16*	*.154*	*0*	*0*

Career Highs
IP: 3.0, vs. UAlbany, 3/18/26 **K**: 4, vs. UAlbany, 3/18/26

Season Highs
IP: 3.0, vs. UAlbany, 3/18/26 **K**: 4, vs. UAlbany, 3/18/26

*Multi-occurrence season or career-high, most recent occurrence listed

#44 ANTHONY RAMIREZ

SO. • RHP • 6-0 • 200 • R/R • DEER PARK, TEXAS • DEER PARK HS

	ERA	W	L	G	GS	CG	SHO	SV	IP	H	R	ER	BB	K	2B	3B	HR	BF	AVG	WP	HBP
2025																					
2026	7.24	1	1	6	0	0	0	0	13.2	13	11	11	9	8	2	0	0	62	.265	3	3
Career	*7.24*	*1*	*1*	*6*	*0*	*0*	*0*	*0*	*13.2*	*13*	*11*	*11*	*9*	*8*	*2*	*0*	*0*	*62*	*.265*	*3*	*3*

Career Highs
IP: 5.0, vs. Holy Cross, 3/13/26 **K**: 2, at VCU, 3/8/26*

Season Highs
IP: 5.0, vs. Holy Cross, 3/13/26 **K**: 2, at VCU, 3/8/26*

*Multi-occurrence season or career-high, most recent occurrence listed

#45 JOHN OXIOS

JR. • RHP • 6-0 • 190 • R/R • MIAMI, FLA. • CORAL REEF SENIOR HS

	ERA	W	L	G	GS	CG	SHO	SV	IP	H	R	ER	BB	K	2B	3B	HR	BF	AVG	WP	HBP
2024	13.50	0	0	1	0	0	0	0	0.2	0	1	1	3	1	0	0	0	5	0	0	0
2025																					
2026																					
Career	*13.50*	*0*	*0*	*1*	*0*	*0*	*0*	*0*	*0.2*	*0*	*1*	*1*	*3*	*1*	*0*	*0*	*0*	*5*	*0*	*0*	*0*

Career Highs
IP: 0.2, vs. Siena, 3/20/24 **K**: 1, vs. Siena, 3/20/24

Season Highs
IP: N/A **K**: N/A

*Multi-occurrence season or career-high, most recent occurrence listed

PHOTO ROSTER

#1 Mark
Abell
Jr. | INF/RHP

#2 David
Debrule
Fr. | INF

#3 Jake
Pineda
Fr. | C

#4 Zac
Farrell
Sr. | OF

#5 Carter
Hewitt
Sr. | INF

#6 Michael
Delph
So. | 1B/RHP

#7 Kaden
Youmans
So. | RHP

#8 Kevin
Reavey
So. | RHP

#9 Mason
Scott
Fr. | INF

#10 Josiah
Overbeek
Fr. | 1B/RHP

#11 JT
Craig
So. | OF

#12 Andrew
Berg
Sr. | RHP

#13 Bennie
Franquiz
Fr. | INF

#15 Chris
Barr
Sr. | INF

#16 Ryan
Webber
Fr. | INF

#17 Ian
Standlee
So. | RHP

#18 Joe
Vaccarella
Fr. | RHP

#19 Jack
Quinlan
Sr. | C

#21 Sean
Newton
So. | RHP

#22 William
Leahy
Fr. | LHP

#23 Max
McGlone
Sr. | C

#24 Paul
Andrzejewski
Jr. | INF

#25 John
McKillop
So. | 1B

#26 William
Parker
Sr. | OF

#27 Addison
Ainsworth
Sr. | OF

#28 Andy
Neal
Jr. | C

#29 Walker
Calvo
So. | RHP

#30 Jakob
Vanderhave
Jr. | RHP

#31 Nick
Cicale
Fr. | C

#32 Thomas
Schreck
Sr. | INF

#33 Cole
Connor
Fr. | RHP

#35 Adam
Ujiie
Fr. | RHP

#38 Trey
Ates
Sr. | RHP

#39 Robbie
Penswick
Jr. | RHP

#40 Noah
Kalarickal
Fr. | RHP

#41 Max
Donecea
Fr. | LHP

#44 Anthony
Ramirez
So. | RHP

#45 John
Oxios
Jr. | RHP

Chris Tracz
Head Coach

Mike Cole
Associate
Head Coach

John Sheehan
Assistant Coach

Dylan Hoy
Assistant Coach