ARMY WEST POINT BASEBALL
GAME NOTES

SERIES INFORMATION

Dates: Feb. 20-22
Times (ET): 2 p.m., 5 p.m & 1 p.m.
TV: SECN+ (Fri) / ESPN+ (Sun.)
All-Time Series: Varies by opponent
Last Meeting: Varies by opponent

2026 SCHEDULE AND RESULTS

FEBRUARY			
13	at No. 19 Clemson	ACCN	L, 2-3
14	at No. 19 Clemson	ACCN	L, 0-10 (8)
15	at No. 19 Clemson	ACCN	L, 0-7
20	at South Carolina	SECN+	2:00 p.m.
21	vs. Air Force ^		5:00 p.m.
22	at The Citadel	ESPN+	1:00 p.m.
27	at Queens		6:00 p.m.
28	at Queens		2:00 p.m.
MARCH			
1	at Queens		12:00 p.m.
3	**ST. PETERS**	ESPN+	**3:35 p.m.**
6	at VCU		1:30 p.m.
7	at VCU		1:00 p.m.
8	at VCU		1:00 p.m.
10	**MERRIMACK**	ESPN+	**3:35 p.m.**
11	**MERRIMACK**	ESPN+	**3:35 p.m.**
13	**HOLY CROSS #**	ESPN+	**4:05 p.m.**
14	**HOLY CROSS #**	ESPN+	**2:05 p.m.**
15	**HOLY CROSS #**	ESPN+	**1:05 p.m.**
17	**UALBANY**	ESPN+	**3:35 p.m.**
18	**UMASS**	ESPN+	**3:35 p.m.**
21	at Lafayette #	ESPN+	TBD
21	at Lafayette #	ESPN+	TBD
22	at Lafayette #	ESPN+	TBD
27	**NAVY #***	ESPN+	**4:05 p.m.**
28	**NAVY #***	ESPN+	**2:05 p.m.**
29	**NAVY #***	ESPN+	**1:05 p.m.**
31	**CORNELL**	ESPN+	**3:35 p.m.**
APRIL			
4	at Holy Cross #		TBD
4	at Holy Cross #		TBD
5	at Holy Cross #		TBD
7	at Fairfield		3:00 p.m.
10	at Lehigh #		TBD
11	at Lehigh #		TBD
11	at Lehigh #		TBD
12	at Lehigh #		TBD
14	**WAGNER**	ESPN+	**3:35 p.m.**
17	**BUCKNELL #**	ESPN+	**3:35 p.m.**
18	**BUCKNELL #**	ESPN+	**2:05 p.m.**
18	**BUCKNELL #**	ESPN+	**TBD**
19	**BUCKNELL #**	ESPN+	**1:05 p.m.**
21	**MARIST**	ESPN+	**4:05 p.m.**
25	**BUCKNELL #**	ESPN+	**12:00 p.m.**
25	**BUCKNELL #**	ESPN+	**TBD**
26	**BUCKNELL #**	ESPN+	**1:00 p.m.**
28	**LIU**	ESPN+	**4:05 p.m.**
MAY			
2	at Navy #	ESPN+	1:00 p.m.
3	at Navy #	ESPN+	1:00 p.m.
3	at Navy #	ESPN+	TBD
9-10	*PL Semifinals &*	ESPN+	*TBD*
16-18	*PL Championship &*	ESPN+	*TBD*

All times Eastern
BOLD INDICATES HOME GAME
^ - at Founders Park in Columbia, S.C.
# - Patriot League Regular Season Game
#* - Star Series presented by USAA, also a Patriot League Regular Season Game

THE MATCHUP

Columbia, S.C. | Founders Park
Charleston, S.C. | Joseph P. Riley Jr. Park

Army: 0-3, 0-0 Patriot League
Head Coach: **Chris Tracz** (3rd Season)
Last Season: 25-25, 14-11 Patriot League, 2nd at PL Tournament

PROBABLE STARTING PITCHERS (2025 STATS)

Friday
#38 Trey Ates
5-5, 6.88 ERA

Saturday
#12 Andrew Berg
5-3, 3.91 ERA

Sunday
TBD

2025 TEAM STATS

AVG	OPS	R	H	2B	3B	HR	RBI	BB	K	SB-AT	FLD%
.279	.788	321	458	112	12	25	296	210	355	85-103	.970

ERA	WHIP	W-L	CG	IP	H	R	ER	BB	K	HR	B/AVG
5.28	1.60	25-25	4	414.0	449	284	243	213	329	37	.274

LEADING OFF

- Army heads back to the Palmetto State for the second consecutive week, facing South Carolina, Air Force and The Citadel.
- The Black Knights went 0-3 vs. Clemson on opening weekend last week.
- Army seeks its first win over a Power 4/5 team since beating Pitt in 2022.
- The Black Knights have won four of its past seven vs. Air Force.
- Army has not played South Carolina before this weekend.
- Head Coach Chris Tracz's team last faced an SEC team in 2024, falling 8-7 to Georgia at the NCAA Athens Regional.

MOST RECENT STARTING LINEUP (STATS FROM 2025)

POS.	NAME	BB-K	AVG	OPS	HR	SB-ATT
2B	#15 Chris Barr	27-28	.308	.835	3	32-26
3B	#2 David Dubrule	-	-	-	-	-
LF	#27 William Parker	18-37	.301	.891	6	11-15
C	#19 Jack Quinlan	17-32	.319	.982	5	1-2
CF	#27 Addison Ainsworth	33-31	.293	.862	5	10-13
1B	#5 Carter Hewitt	0-0	.500	1.000	0	0-0
DH	#10 Josiah Overbeek	-	-	-	-	-
RH	#11 JT Craig	9-0	.077	.354	0	0-0
SS	#32 Thomas Schreck	24-35	.335	.943	3	2-3

NUMBERS TO KNOW

4 Army has won four of its past seven vs. Air Force.

9 Army's first nine games of 2026 are in the Carolinas.

7 Army has made seven consecutive league finals.

QUICK FACTS

GENERAL INFORMATION

School ..... United States Military Academy
Location ..... West Point, N.Y.
Enrollment 4,400
Founded ..... March 16, 1802
Nickname ..... Black Knights
Colors ..... Black, Gold and Gray
Conference ..... Patriot League
Stadium ..... Johnson Stadium at Doubleday Field
Seating Capacity 880
Outfield Dimensions ..... LF - 327, LC - 370, CF - 400, RC - 375, RF - 327
Superintendent ..... Lt. Gen. Steven Gilland (USMA, 1990)
Athletic Director ..... Tom Theodorakis (Syracuse, '06 / N. Colorado, '08)

ATHLETIC COMMUNICATIONS INFORMATION

Mailing Address ..... Army West Point Athletics
639 Howard Rd., West Point, N.Y. 10996
Baseball Contact ..... Austin Pert
Phone 615-473-3744
E-mail ..... austin.pert@westpoint.edu
Athletics Website ..... goarmywestpoint.com
Twitter ..... @ArmyWP_Baseball
Instagram ..... @armywp_baseball
Facebook ..... Army West Point Athletics
YouTube ..... Army West Point Athletics

COACHES AND STAFF

Head Coach ..... Chris Tracz (Marist, '05)
Record at Army ..... 94-66 (.588) / 4th season
Overall Record ..... 412-350-2 (.541) / 17th season
Associate Head Coach ..... Mike Cole (Vermont, '02) / 4th season
Assistant Coach ..... John Sheehan (William & Mary, '14)
..... 3rd season
Assistant Coach ..... Dylan Hoy (Marist, '23 / Louisville, '25)
..... 1st season
Athletic Trainer ..... Neely McGinty (Towson, '23 / North Carolina '25)
S&C Coach ..... Kenna Minnici (Alabama '11)
Head Officer Repersentitive ..... Col. Matt Dabkowski (USMA, '97)
Sport Administrator ..... Dan McCarthy, PhD (USMA, '90)

PROGRAM HISTORY

First Year of Baseball 1890
All-Time Record 1922-1594-41
Patriot League Tournament Titles 13
Patriot League Regular Season Titles 12
NCAA Regional Appearances 12
NCAA Play-In Series Appearances 1
NCAA Tournament Record 5-26

TEAM INFORMATION

2025 Record ..... 25-25, 14-11 Patriot League
2025 Postseason ..... Patriot League Championship Series
Starting Position Players from 2025 Returning (Lost) 7 (2)
Starting Pitchers from 2025 Returning (Lost) 1 (2)
2026 Total Players (Pitchers) 38 (21)
2026 Total Returners (Pitchers) 25 (14)
2026 Total Newcomers (Pitchers) 13 (7)
2025 Graduating Class (Pitchers) 11 (7)
2026 Captains ..... Chris Barr and William Parker

CLASS OF 2026 SERVICE ASSIGNMENTS

Addison Ainsworth ..... Field Artillery
Andrew Berg ..... Logistics
Chris Barr ..... Infantry
Jared Cohen (MGR) ..... Infantry
Ethan Ellis ('25 BSB Sr.) ..... Military Intelligence
Zak Farrell ..... Field Artillery
Carter Hewitt ..... Infantry
Jack Morken ('25 BSB Sr.) ..... Infantry
William Parker ..... Infantry
Jack Quinlan ..... Infantry
Thomas Schreck ..... Aviation
Billy Steele (MGR) ..... Infantry

MEDIA INFORMATION

CREDENTIALS

Media credentials will be issued to members of the working media only. Children and other non-workers will be prohibited. Requests for credentials should be made by calling or emailing Austin Pert at least 24 hours before the game or series. Unless directed otherwise, Army Baseball will not have physical credentials. Please simply arrive and present yourself to Austin Pert on gameday.

Space in the baseball press box is limited. The stands remain open for all working media members if press box seating is not available. All press materials will be available regardless of where media members are seated.

INTERVIEW POLICY

Army Head Coach Chris Tracz and cadet-athletes will be available on request, both after games and on non-game days. All plans to request a postgame interview must be conveyed to Austin Pert when contacting him about covering the game. Please do not request postgame interviews during the game if you have not informed Pert of your attendance ahead of the game.

PHOTOGRAPHERS/VIDEOGRAPHERS

Photographers and videographers are permitted in the dugouts only in the camera well in each dugout. Photographers and videographers are permitted to shoot from the stands as well as behind the walls in foul territory.

The Army Baseball broadcast is produced from inside and above press box.

PHOTO REQUESTS

Media members may request photos from the athletic communications office by contacting Austin Pert. All photos used that are obtained from Army Athletics must be credited.

BROADCAST INFORMATION

All Army Baseball home games will be broadcast on ESPN+ unless noted otherwise. Road broadcasts are at the discretion of the home team.

INFORMATION DISTRIBUTION

The Army Baseball press box is for working members of the media only. The press box includes space for working members of the press, team representatives, the public address announcer, the stat inputter, the trackman operator and the scoreboard operator.

Updated lineups, game notes and team rosters will be available in the press box at each home game. A final box score will be distributed at the completion of each game. Sidearm live stats links for each game are available publicly. An official scorer is assigned to all home games, and Austin Pert will keep media informed of all scoring decisions, notable facts and records.

Game notes will also be made public at GoArmyWestPoint.com/Baseball roughly 24 hours before each series or midweek game.

WEBSITE INFORMATION

All Army Baseball materials, including record books, game notes, stats and game recaps can be accessed at GoArmyWestPoint.com/Baseball.

INTERNET/WIFI

ODIA2 is the WiFi network at Doubleday Field.

2026 ARMY BASEBALL ROSTER

#	NAME	POS.	HT.	B/T	WT.	YR.	HOMETOWN / HIGH SCHOOL (PREVIOUS SCHOOL)
1	Mark Abell	INF/RHP	5-10	L/R	185	Jr.	Evans, Ga. / Greenbrier
2	David Dubrule	INF	6-0	R/R	170	Fr.	Venice, Fla. / Venice
3	Jake Pineda	C	5-11	L/R	175	Fr.	Centerville, Texas / Centerville
4	Zac Farrell	OF	5-9	R/R	180	Sr.	Carlsbad, Calif. / San Marcos
5	Carter Hewitt	INF	6-2	R/R	200	Sr.	Jupiter, Fla. / The McCallie School
6	Michael Delph	1B/RHP	6-2	L/R	205	So.	Knoxville, Tenn. / Farragut
7	Kaden Youmans	RHP	5-9	R/R	175	So.	Thousand Oaks, Calif. / Westlake
8	Kevin Reavey	RHP	6-3	R/R	205	So.	Havertown, Pa. / The Haverford School
9	Mason Scott	INF	6-3	R/R	190	Fr.	Greenwood Village, Colo. / Cherry Creek
10	Josiah Overbeek	1B/RHP	6-4	L/R	230	Fr.	Weatherford, Texas / Anderson (USMAPS)
11	JT Craig	OF	6-1	R/R	225	So.	Phoenix, Ariz. / Brophy College Preparatory (USMAPS)
12	Andrew Berg	RHP	6-0	R/R	210	Sr.	Conroe, Texas / Conroe
13	Bennie Franquiz	INF	5-9	L/R	160	Fr.	Mount Sinai, N.Y. / Mount Sinai
15	Chris Barr	INF	5-11	S/R	180	Sr.	Sarasota, Fla. / Riverview
16	Ryan Webber	INF	6-0	R/R	175	Fr.	Yardley, Pa. / Pennsbury
17	Ian Standlee	RHP	6-2	R/R	205	So.	Tomball, Texas / Klein Cain
18	Joe Vaccarella	RHP	6-4	L/R	210	Fr.	Mickleton, N.J. / PDG Academy
19	Jack Quinlan	C	5-11	R/R	185	Sr.	Sayville, N.Y. / Sayville
21	Sean Newton	RHP	6-5	R/R	235	So.	St. Petersburg, Fla. / Osceola Fundamental
22	William Leahy	LHP	5-10	L/L	150	Fr.	Henderson, N.C. / Heritage
23	Max McGlone	C	6-0	R/R	210	Jr.	Doylestown, Pa. / Central Bucks West
24	Paul Andrzejewski	INF	6-1	R/R	190	Jr.	Huntsville, Ala. / St. John Paul II Catholic
25	John McKillop	1B	6-3	L/R	215	So.	Charlotte, N.C. / Charlotte Catholic
26	William Parker	OF	6-2	R/R	215	Sr.	Hopedale, Mass. / Hopedale
27	Addison Ainsworth	OF	6-0	L/R	202	Sr.	Baton Rouge, La. / Catholic (Avon Old Farms)
28	Andy Neal	C	5-11	R/R	205	Jr.	Grapevine, Texas / Grapevine Faith Christian School
29	Walker Calvo	RHP	6-3	R/R	205	So.	Fullerton, Calif. / La Mirada
30	Jakob Vanderhave	RHP	6-0	R/R	195	Jr.	Charlotte, N.C. / Charlotte Country Day School
31	Nick Cicale	C	6-2	R/R	190	Fr.	Arnold, Md. / Broadneck
32	Thomas Schreck	INF	5-9	R/R	180	Sr.	Needville, Texas / Needville (New Mexico JC)
33	Cole Connor	RHP	6-1	R/R	188	Fr.	Baton Rouge, La. / University Lab (USMAPS)
35	Adam Ujiie	RHP	6-2	R/R	175	Fr.	Tustin, Calif. / Foothill
38	Trey Ates	RHP	6-1	R/R	200	Sr.	Dallas, Texas / Lake Highlands (Paris JC)
39	Robbie Penswick	RHP	6-2	L/R	200	Jr.	Plymouth, Mass. / Sturgis East
40	Noah Kalarickal	RHP	6-2	R/R	225	Fr.	Milton, Ga. / Cheshire Academy
41	Max Donecea	LHP	5-11	L/L	170	Fr.	Northport, N.Y. / Northport
44	Anthony Ramirez	RHP	6-0	R/R	205	So.	Deer Park, Texas / Deer Park
45	John Oxios	RHP	5-11	R/R	185	Jr.	Miami, Fla. / Coral Reef Senior

#	NAME
1	Abell, Mark
27	Ainsworth, Addison
24	Andrzejewski, Paul
38	Ates, Trey
15	Barr, Chris
12	Berg, Andrew
29	Calvo, Walker
31	Cicale, Nick
33	Connor, Cole
11	Craig, JT
6	Delph, Michael
41	Donecea, Max
2	Dubrule, David
4	Farrell, Zac
13	Franquiz, Bennie
5	Hewitt, Carter
40	Kalarickal, Noah
22	Leahy, William
23	McGlone, Max
25	McKillop, John
28	Neal, Andy
21	Newton, Sean
10	Overbeek, Josiah
45	Oxios, John
26	Parker, William
39	Penswick, Robbie
3	Pineda, Jake
19	Quinlan, Jack
44	Ramirez, Anthony
8	Reavey, Kevin
32	Schreck, Thomas
9	Scott, Mason
17	Standlee, Ian
35	Ujiie, Adam
18	Vaccarella, Joe
30	Vanderhave, Jakob
16	Webber, Ryan
7	Youmans, Kaden

COACHING AND SUPPORT STAFF

Head Coach	Chris Tracz (Marist, '05), 4th Season
Associate Head Coach (Hitting)	Mike Cole (Vermont, '02), 4th Season
Assistant Coach (Pitching)	John Sheehan (William & Mary, '14), 3rd Season
Assistant Coach	Dylan Hoy (Marist, '23 / Louisville, '25), 1st Season
Sport Administrator	Dan McCarthy, PhD (USMA, '90)
Officer Representative	Col. Matt Dabkowski (USMA, '97)
Athletic Communications	Austin Pert (Miami [FL], '21)
Athletic Trainer	Neely McGinty (Towson, '23 / North Carolina '25)
S&C Coach	Kenna Minnici (Alabama, '18)

IN-GAME COACHING DUTIES

Pitching Changes	Tracz
Mound Visits	Tracz and Sheehan
First Base	Hoy
Third Base	Cole

PRONUNCIATIONS

#1 Mark **Abell** - A-bell
#2 David **Dubrule** - da-BRULE
#3 Jake **Pineda** - pin-AE-da
#4 Zac **Farrell** - FARE-ul
#5 Carter **Hewitt** - HEW-it
#6 Michael **Delph** - Delf
#7 Kaden **Youmans** - YOU-mans
#8 Kevin **Reavey** - REE-vee
#13 Bennie **Franquiz** - FRANK-quiz
#17 Ian **Standlee** - STAND-lee
#18 Joe **Vaccarella** - VACK-ka-rella
#19 Jack **Quinlan** - QWIN-lin
#23 Max **McGlone** - mc-GLONE
#24 Paul **Andrzejewski** - an-dri-JUICE-ski
#25 John **McKillop** - mc-KILL-ip
#27 Addison **Ainsworth** - AINS-worth
#29 Walker **Calvo** - CAL-vo
#30 **Jakob Vanderhave** - Jacob vander-HAEV
#31 Nick **Cicale** - si-CALI
#32 Thomas **Schreck** - SHREK
#35 Adam **Ujiie** - oo-GEE-ay
#38 Trey **Ates** - EIGHTS
#39 Robbie **Penswick** - PENS-wick
#40 Noah **Kalarickal** - cal-ugh-RICK-ul
#41 Max **Donecea** - don-ugh-SEE-ugh
#45 John **Oxios** - ox-EE-os
Chris **Tracz** - Traz
John **Sheehan** - SHE-in
Dylan **Hoy** - H-rhymes with boy

ROSTER BREAKDOWN

BY CLASS

Freshman/Plebe (13)
#2 David Dubrule
#3 Jake Pineda
#9 Mason Scott
#10 Josiah Overbeek
#13 Bennie Franquiz
#16 Ryan Webber
#18 Joe Vaccarella
#22 William Leahy
#31 Nick Cicale
#33 Cole Connor
#35 Adam Ujiie
#40 Noah Kalarickal
#41 Max Donecea

Sophomore/Yuck (9)
#7 Kaden Youmans
#6 Michael Delph
#8 Kevin Reavey
#11 JT Craig
#17 Ian Standlee
#21 Sean Newton
#25 John McKillop
#29 Walker Calvo
#44 Anthony Ramirez

Junior/Cow (7)
#1 Mark Abell
#23 Max McGlone
#24 Paul Andrzejewski
#28 Andy Neal
#30 Jakob Vanderhave
#39 Robbie Penswick
#45 John Oxios

Senior/Firstie (9)
#4 Zac Farrell
#5 Carter Hewitt
#12 Andrew Berg
#15 Chris Barr
#19 Jack Quinlan
#26 William Parker
#27 Addison Ainsworth
#32 Thomas Schreck
#38 Trey Ates

BY POSITION

RHPs (19)
#1 Mark Abell
#6 Michael Delph
#7 Kaden Youmans
#8 Kevin Reavey
#10 Josiah Overbeek
#12 Andrew Berg
#17 Ian Standlee
#18 Joe Vaccarella
#21 Sean Newton
#24 Paul Andrzejewski
#29 Walker Calvo
#30 Jakob Vanderhave
#33 Cole Connor
#35 Adam Ujiie
#38 Trey Ates
#39 Robbie Penswick
#40 Noah Kalarickal
#44 Anthony Ramirez
#45 John Oxios

LHPs (2)
#22 William Leahy
#41 Max Donecea

Catchers (5)
#3 Jake Pineda
#19 Jack Quinlan
#23 Max McGlone
#28 Andy Neal
#31 Nick Cicale

Infielders (12)
#1 Mark Abell
#2 David Dubrule
#5 Carter Hewitt
#6 Michael Delph
#9 Mason Scott
#10 Josiah Overbeek
#13 Bennie Franquiz
#15 Chris Barr
#16 Ryan Webber
#24 Paul Andrzejewski
#25 John McKillop
#32 Thomas Schreck

Outfielders (4)
#4 Zac Farrell
#11 JT Craig
#26 William Parker
#27 Addison Ainsworth

BY STATE

Alabama (1)
#24 Paul Andrzejewski

Arizona (1)
#11 JT Craig

California (4)
#4 Zac Farrell
#7 Kaden Youmans
#29 Walker Calvo
#35 Adam Ujiie

Colorado (1)
#9 Mason Scott

Florida (5)
#2 David Dubrule
#5 Carter Hewitt
#15 Chris Barr
#21 Sean Newton
#45 John Oxios

Georgia (2)
#1 Mark Abell
#40 Noah Kalarickal

Louisiana (2)
#27 Addison Ainsworth
#33 Cole Connor

Maryland (1)
#31 Nick Cicale

Massachusetts (2)
#26 William Parker
#39 Robbie Penswick

New Jersey (1)
#18 Joe Vaccarella

New York (3)
#13 Bennie Franquiz
#19 Jack Quinlan
#41 Max Donecea

North Carolina (3)
#22 William Leahy
#25 John McKillop
#30 Jakob Vanderhave

Pennsylvania (3)
#16 Ryan Webber
#23 Max McGlone
#8 Kevin Reavey

Tennessee (1)
#6 Michael Delph

Texas (8)
#3 Jake Pineda
#10 Josiah Overbeek
#12 Andrew Berg
#17 Ian Standlee
#28 Andy Neal
#32 Thomas Schreck
#38 Trey Ates
#44 Anthony Ramirez

HEAD COACH CHRIS TRACZ

Chris Tracz was named the 19th head coach in the 133-year history of the Army baseball program July 27, 2022. Upon three seasons at the helm, Tracz is 94-66 overall.

Tracz won his 400th career game as a Division I Head coach April 6, 2025. The Black Knights would go on to defeat Navy in the Patriot League Semifinal Series later in the season, sweeping a pair of games May 11 in Annapolis, including a 6-5, 10-inning win in Game 3 of the series.

Despite losing key hitters Derek Berg, Sam Ruta and Braden Golinski in the 2024-25 offseason, Tracz's club improved its batting average from '24 in '25, from .274 to .279.

In 2025, RHP Andrew Berg, INF Thomas Schreck, OF/INF Chris Barr and OF William Parker were each named to the Patriot League All-Conference First Team, while OF Addison Ainsworth and C Jack Quinlan each earned Second Team accolades. Quinlan was also a Buster Posey Award semifinalist among the nation's top collegiate catchers.

Berg earned all-league honors after transitioning from a bullpen role to a member of the starting rotation. Meanwhile, Schreck improved his batting average from .210 to .335 in 2025.

In 2025, Justin Lehman proved to be one of the country's top two-way players, being named the John Olerud Two-Way Player of the Week May 13 and a finalist for the John Olerud Two-Way Player of the Year. In a season highlighted by a 142-pitch, seven inning win at Navy in Game 2 of the Patriot League Semifinals, Lehman finished the season with a 4.02 ERA and a .316 ERA. The senior also batted a blistering .524 in the postseason while recording a 1.32 postseason ERA across 13.2 innings.

In 2024, Tracz led the Black Knights to their sixth consecutive Patriot League Tournament Championship and NCAA Regional Appearance, with a berth in the NCAA Athens Regional. Earlier in the year, Army won the Baseball Star Series over Navy for the third consecutive season, with a dramatic rubber matchup victory April 28 off a Chris Barr walk-off base hit. The club then went on to defeat the Midshipmen two games to none in the best-of-three Patriot League Championship Series May 19-20.

Army was 5-2 against Navy in 2024, and also knocked off Air Force 13-2 on March 2 in Sugar Land, Texas.

The Black Knights boasted the Patriot League Pitcher of the Year in Justin Lehman, highlighted by his nine-inning, complete-game shutout win over Navy April 26.

Lehman and fellow starting pitcher Matthew Ronnebaum earned First Team Patriot League All-Conference honors, along with relief pitcher Andrew Berg, catcher Derek Berg and outfielder William Parker. Outfielder Braden Golinski and third baseman Sam Ruta also claimed All-Conference Second Team accolades.

The North Branford, Conn. native led Army to a 38-18 record in 2023 and a 21-4 Patriot League regular season mark. Highlights from the year included a series win over Air Force, a series win at NCAA Regional finalist Charlotte and a season series sweep over Navy. The Black Knights earned an NCAA Tournament appearance at the Charlottesville Regional.

THE TRACZ FILE

BORN
March 24, 1982
North Branford, Connecticut

COACHING CAREER

06–08	Marist (Pitching Coach)
09	Army (Pitching Coach)
10–22	Marist
23-	Army

PLAYING CAREER

01-05	Marist
02-03	Falmouth Commodores

YEAR	SCHOOL	W-L
2010	Marist	33–22
2011	Marist	35–17
2012	Marist	25–25
2013	Marist	27–24-1
2014	Marist	17–32
2015	Marist	19–27-1
2016	Marist	23–28
2017	**Marist**	**32–23**
2018	Marist	27–23
2019	Marist	27–26
2020	Marist	3–9
2021	Marist	18–11
2022	Marist	29–17
2023	**Army**	**38–16**
2024	**Army**	**31–23**
2025	Army	25-25
2026	Army	0-3

Marist	Total	318-284-2 (.528)
Army	Total	94-69 (.577)
Career	Total	412-353-2 (.538)

CHAMPIONSHIPS
MAAC Tournament ('17)
2x Patriot Tournament ('23, '24)
2x Patriot regular season ('23, '24)

AWARDS
2× MAAC Pitcher of the Year (2002, 2005)
MAAC Coach of the Year (2022)
PL Coach of the Year (2023)

TRACZ IN THE POSTSEASON

2010	MAAC Tour.
2011	
2012	
2013	MAAC Tour.
2014	
2015	MAAC Tour.
2016	MAAC Tour.
2017	**NCAA Regional**
2018	MAAC Tour.
2019	MAAC Tour.
2020	(COVID)
2021	MAAC Tour.
2022	MAAC Tour.
2023	**NCAA Regional**
2024	**NCAA Regional**
2025	PL Tour.

Bold denotes conference tournament title

ARMY OVER THE TRACZ ERA

Overall	94-69
Home	47-16
Away	40-42
Neutral	7-9
PL Regular Season	51-23
PL Tournament	10-5
Day	89-63
Night (5pm or later)	5-6
More than one full game	47-23
Fewer than nine innings	33-13
Extra innings	6-2
Walk-offs	5-8
One-run games	17-22
Scoring six or more runs	72-17
Allowing two or fewer runs	42-5
LHP starts	1-0
RHP starts	93-69
Opposing LHP starts	17-13
Opposing RHP starts	77-56
Starter goes 5.0 + IP	58-34
February	9-14
March	28-28
April	38-16
May	18-8
June	0-3
Monday	8-2
Tuesday	5-3
Wednesday	10-4
Thursday	0-0
Friday	15-16
Saturday	24-26
Sunday	35-17
Leading after seven	82-6
Leading after eight	57-1

HEAD COACH CHRIS TRACZ

Army also set a program single-season record in home runs (74) in 2023.

Tracz oversaw the development of C/1B Ross Freidrick, who signed a minor league free agent deal with the St. Louis Cardinals after the 2023 season. One year later, seniors Derek Berg, Ruta and Tanner Greshman also earned processional free agent opportunities with the Pittsburgh Pirates, Kansas City Royals and Philadelphia Phillies.

Before Army, Tracz spent 13 seasons (2010-22) as the head coach at Marist College (Poughkeepsie, N.Y.), totaling a win-loss record of 315–282–2 (.526), and a Metro Atlantic Athletic Conference coaching record of 170–117 (.592), Marist's all-time winningest coach. In his final season at Marist, he led the Red Foxes to a 29-15 record, finishing second in the MAAC, tying for its most regular season wins since 2017, the same year the Red Foxes won the MAAC Tournament and advanced to the NCAA Baseball Championship Gainesville Regional. Tracz also led the Red Foxes to a nation's-best 11 game win streak at the end of the 2022 season. He was named MAAC Coach of the Year for the first time in his career.

In his time as head coach at Marist, Tracz has produced eight MLB Draft picks, one All-American, three MAAC Pitchers of the Year, eight First Team All-MAAC Selections, 18 Second Team All-MAAC Selections, 101 MAAC All-Academic honorees and six CoSIDA Academic All-District Selections.

This marks Tracz's second stint with the Black Knights, as he served as an assistant coach during the 2009 season, helping the Army pitching staff lead the Patriot League in six statistical categories including wins, ERA, shutouts, complete games, strikeouts and saves en route to a Patriot League championship.

An accomplished pitcher at Marist himself, Tracz was a three-time captain (2003, 2004, 2005), a Two-Time First Team All-Region selection and appeared in three NCAA Tournaments (2001, 2002, 2005). He compiled a career record of 38-9 with an ERA of 3.13 while striking out 298 batters in 399.2 innings. Tracz also spent the summers of 2002 and 2003 in the Cape Cod Baseball League with the Falmouth Commodores.

Following his playing career, Tracz got his first coaching job as an assistant at Marist from 2006-08.

2025 TEAM LEADERS

BATTING (min. 2 Plate App/Game)

Catagory	Player	Value
AVG	Schreck	.335
OPS	Schreck	.982
SLG	Schreck	.556
OBP	Schreck	.449
Runs	Barr	44
Runs	Barr	64
Doubes	Parker	15
Triples	Barr	5
Home Runs	Parker	6
RBIs	Parker/Ainsworth	40
Total Bases	Barr	93
Stolen Bases	Barr	32
Walks	Ainsworth	33
HBP	Quinlan	15
Sac Flies	Barr/Schreck	3
Sac Hits	Ainsworth	6

PITCHING (min. 1 IP/Game)

Catagory	Player	Value
Appearances	Reavey	20
Starts	Lehman	13
IPs	Lehman	78.1
Wins	Ates/Berg	5
Saves	Penswick/Reavey	5
ERA	Berg	3.91
WHIP	Reavey	1.31
Strikeouts	Berg	61
BAA	Valchar	.223

FIELDING

Category	Player	Value
Chances	Quinlan	263
Putouts	Quinlan	237
Assists	Schreck	133
FLD%	11 Players	1.000

LAST TWO OPENING DAY LINEUPS

2026 OPENING DAY LINEUP
Army at Clemson
February 13
Doug Kingsmore Stadium (Clemson, S.C.)

SS	#15 Chris Barr
RF	#27 Addison Ainsworth
LF	#26 William Parker
C	#19 Jack Quinlan
RF	#11 JT Craig
DH	#25 John McKillop
1B	#5 Carter Hewitt
3B	#2 David Dubrule
2B	#32 Thomas Schreck
RHP	#12 Andrew Berg

2025 OPENING DAY LINEUP
Army at North Alabama
February 14
Toyota Field (Huntsville, Ala.)

LF	#4 Zac Farrell
CF	#27 Addison Ainsworth
2B	#15 Chris Barr
C	#3 Coleson Titus
P/DH	#33 Justin Lehman
RF	#16 Ethan Ellis
3B	#5 Carter Hewitt
1B	#6 Michael Delph
SS	#32 Thomas Schreck
RHP	#33 Justin Lehman

PATRIOT LEAGUE STANDINGS

TEAM	PL W-L	PCT.	W-L	PCT.	H	A	N	STREAK
Navy	0-0	.000	2-1	.667	0-0	2-1	0-0	W1
Lafayette	0-0	.000	0-0	.000	0-0	0-0	0-0	-
Army West Point	0-0	.000	0-3	.000	0-0	0-3	0-0	L3
Bucknell	0-0	.000	0-3	.000	0-0	0-3	0-0	L3
Holy Cross	0-0	.000	0-3	.000	0-0	0-3	0-0	L3
Lehigh	0-0	.000	0-3	.000	0-0	0-3	0-0	L3

NOTES AND STORYLINES

WE COULD BE HEROES
• Army and Clemson played on opening weekend Feb. 13-14 and recognized Clemson's Heroes Weekend over the three games.
• In the middle of the fourth inning of each game, Army's players joined in on Clemson's tradition of greeting and thanking veterans in attendance.
• Both teams players hung dog tags in an on-field ceremony during Game 2 of the series, to honor fallen service members.
• The Black Knights led in Friday night's series-opener, taking a 2-0 lead into the seventh inning stretch. However, the Tigers tied the game with a two-run home run in the seventh and took the lead for good in the eighth.
• Clemson won both games in Saturday's doubleheader.

IN MY MIND, I'VE GONE TO CAROLINA
• Each of Army's first nine games in 2026 will take place in the Carolinas.
• After opening the year with a three-game set at Clemson (Feb. 13-14), Army heads to Founders Park in Columbia, S.C. to take on South Carolina (Feb. 20) and rival Air Force (Feb. 21) before a weekend finale at The Citadel in Charleston (Feb. 22).
• The Black Knights are seeking their first power conference win since defeating Pitt in 2022.
• Army then heads to Charlotte to take on Queens from Feb. 27-March 2.

CADETS VS. (SOUTH) CAROLINA
• Army will open Salute the Troops Weekend at South Carolina vs. the home standing Gamecocks on Friday at 2:00 p.m.
• The Black Knights face an SEC team for the first time since 2024, when they took on Georgia in the NCAA Athens Regional.
• Army last defeated a power 4/5 conference foe in 2022, when it defeated Pitt.

FOR THE SILVER STAR
• Army will face Air Force at 5:00 p.m. on Saturday for the Silver Star at Founders Park.
• The Black Knights are winners of four of their past seven vs. the Falcons, but dropped two of three games in Colorado Springs a season ago.
• Army won last season's series finale at Air Force last year, 16-5. In 2024, Army won its single scheduled game vs. Air Force in Sugar Land, Texas, 13-2.
• The Black Knights have won 21 of their past 32 games against academy rivals.

SUNDAY ON THE LOWCOUNTRY
• The Black Knights depart Columbia on Saturday evening and travel to Charleston to close the weekend with a Sunday matchup at The Citadel.
• The Black Knights and Bulldogs get together for just the second time ever and the first time since 1998.

RUN IT BACK, CHRIS TRACZ
• Head coach Chris Tracz returns for his fourth season at Army.
• Tracz, who made the move from the same role at Marist ahead of the 2023 season, won a Patriot League title in each of his first two years at Army.
• Tracz spent 2011-2022 at his alma mater of Marist as head coach after a one-year stint at Army as an assistant coach.

HIS TRUSTED ASSOCIATES
• Associate head coach/hitting coach Mike Cole returns for year four at Army, having joined Tracz's staff after serving as head coach at Manhattan from 2018-22.
• John Sheehan is back for year three at Army as assistant coach/pitching coach, having come from the same role at Toledo.
• Tracz's newest assistant coach is Dylan Hoy, who comes to the Black Knights after spending 2025 as a graduate assistant with a Louisville team which made the College World Series. In 2024, Hoy played at Louisville and hit .317 with five home runs and 30 RBIs as a graduate transfer from Marist, where he played under Tracz.

'O CAPTAIN, MY CAPTAIN
• Seniors Chris Barr and William Parker will serve as 2026 team captains, after spending 2025 in the same role together alongside then-senior Coleson Titus.

MILESTONE WATCH
• Head Coach Chris Tracz needs **six** wins to reach 100 career wins at Army.
• Chris Barr needs **three** hits to reach 150 over his career at Army.
• Chris Barr needs **23** RBIs to reach 100 over his career at Army.

NOTES AND STORYLINES

- William Parker needs **12** runs to reach 100 over his career at Army.
- William Parker needs **24** hits to reach 150 over his career at Army.
- William Parker needs **two** doubles to reach 30 over his career at Army.
- Thomas Schreck needs **11** hits to reach 100 over his career at Army.
- Thomas Schreck needs **three** walks to reach 50 over his career at Army.
- Addison Ainsworth needs **13** runs to reach 100 over his career at Army.
- Addison Ainsworth needs **27** RBIs to reach 100 over his career at Army.

RECORD WATCH

• CAREER TRIPLES

1.	Milan Dinga	15	2004-07
2.	Reggie Moore	13	1988-91
3.	Josh White	12	2016-19
	Sam Ruta	12	2021-24
	Clint Moore	12	2008-11
6.	Scott Donaldson	11	1983-86
	Chris Barr	**11**	**1983-86**
8.	Cole White	10	2005-08
	Shannon Smith	10	1987-90
10.	Anthony Giachin	9	2018-21
	Chris Simmons	9	2005-08
	Mark Houston	9	1992-95

• CAREER STOLEN BASES

1.	Jacob Hurtubise	105	2017-2020
2.	Harold Earls	77	2012-15
3.	Miguel Gastellum	75	1999-02
4.	Josh Holden	70	2001-03
5.	Lance Boyce	60	1990-93
6.	Zach Price	55	2009-12
7.	Schuyler Williamson	53	2002-05
8.	**Chris Barr**	**51**	**2002-05**
9.	Jim Bagwell	50	1978-81
10.	Gary Donaldson	48	1980-83
	Paul Divis	48	1978-81

2026 PRESEASON ALL-LEAGUE ACCOLADES

• Five Black Knights earned 2026 Preseason All-Patriot League honors, more than any other team in the conference. Thomas Schreck was also named Preseason Defensive Player of the Year.
• **Preseason All-Patriot League Team**: SP Andrew Berg, C Jack Quinlan, INF Chris Barr, INF Thomas Schreck, OF William Parker.

2025 POSTSEASON ALL-LEAGUE ACCOLADES

• In 2025 Army saw four players make the First Team All-Patriot League and two make the Second Team. Two players also were named to the All-Academic Team.
• **First Team**: SP Andrew Berg, INF Thomas Schreck, OF Chris Barr, At-Large William Parker.
• **Second Team**: C Jack Quinlan, OF Addison Ainsworth
• **All-Academic Team**: Thomas Schreck, Ethan Ellis
• **All-Patriot League Selections by Institution**

Army	187
Navy	159
Bucknell	156
Lehigh	121
Lafayette	109
Holy Cross	97

THE PATRIOT LEAGUE, AMERICA'S LEAGUE FOR DEVELOPMENT

• In today's college athletics landscape headlined by the transfer portal, 68% of all players across the Patriot League are returning players to their respective teams, second most in all of Division I behind the Ivy League's 73%.
• Just 3% of all Patriot League baseball players are transfers, the second lowest percentage in Division I, again behind the Ivy League's 1%.
• Freshmen make up 29% of all baseball players in the Patriot League, the highest share among any Division I conference.
• Data is from D1 Baseball/Bradley Smart.

WEST POINT, BY 'THEE - BEAT NAVY!

• Navy defeated Army in four of last season's five regular season contests between the teams, but the Black Knights prevailed in the postseason.
• Going into May 11 down one game to none in the Patriot League Semifinal Series—and standing at 1-5 overall on the season against its arch-rival—Army won two games on the same day at Max Bishop Stadium in Annapolis to secure the playoff series and clinch a spot in the Patriot League Championship series.
• While Army tied the series with relative ease early the afternoon of May 11, 13-2, the evening rubber matchup evolved into a heartstopper.
• In the winner-take-all rubber, a high-scoring afternoon morphed into a pitchers' showdown between Army's Trey Ates and Navy's star closer Landon Kruer. The

2026 PRESEASON ALL-CONFERENCE

PRESEASON POLL
1. Holy Cross (4)
2. Army West Point (2)
3. Navy
4. Lehigh
T5. Bucknell
T5. Lafayette

MAJOR AWARDS
Preseason Player of the Year – CJ Egrie, Holy Cross, Sr., OF
Preseason Pitcher of the Year – Jaden Wywoda, Holy Cross, Sr., RHP
Preseason Defensive Player of the Year – Thomas Schreck, Army West Point, Sr., IF

PRESEASON ALL-PATRIOT LEAGUE
SP: Andrew Berg, Army West Point, Sr.
SP: Jaden Wywoda, Holy Cross, Sr.
SP: Brady Bendik, Navy, Jr.
RP: Cole Kochanowicz, Lehigh, So.
C: Jack Quinlan, Army West Point, Sr.
C: Ty DePerno, Navy, So.
INF: Chris Barr, Army West Point, Sr.
INF: Thomas Schreck, Army West Point, Sr.
INF: Aidan Quinn, Lehigh, Sr.
INF: Evan Brown, Navy, Jr.
OF: William Parker, Army West Point, Sr.
OF: CJ Egrie, Holy Cross, Sr.
OF: Gianni Royer, Holy Cross, Jr.
At-Large: Ryan Facinelli, Bucknell, Sr.

LAST 13 POWER CONFERENCE WINS

	Date	Score
vs. Pitt*	3/4/22	5-3
vs. Iowa*	3/8/20	6-4
at No. 15 Duke	2/14/20	2-1
at NC State*	6/1/18	5-1
vs. Boston College*	3/4/18	11-1
at Maryland*	**2/24/18**	**3-0**
at Maryland*	**2/23/18**	**4-3**
vs. Michigan*	2/17/18	4-3
at Duke	2/25/17	9-5
vs. Iowa*	3/16/12	5-1
vs. Northwestern*	3/19/11	5-2
vs. Indiana*	3/18/11	12-10
vs. Ohio State*	3/13/11	14-9

Bold denotes part of a series win
*neutral site

TRACZ ERA EXTRA INNING GAMES

	Innings	Score
2023		
at Charlotte (2/24)	13	W, 7-6
Siena (3/22)	16	W, 5-4
Navy (4/3, G1)	10	W, 2-1
Stony Brook (4/11)	10	W, 7-6
2024		
at Lehigh (3/30)	8*	L, 1-2
2025		
at Air Force (2/28)	11	L, 8-9
at Bucknell (4/25)	10	W, 4-1
at Navy (5/11, G2)	10	W, 6-5

*Game scheduled for seven innings

2025 ALL-CONFERENCE

MAJOR AWARDS
Player of the Year – CJ Egrie, Holy Cross, Jr., OF
Pitcher of the Year – Jaden Wywoda, Holy Cross, Jr., RHP
Rookie of the Year – Ty DePerno, Navy, Fr., C
Defensive Player of the Year – Jake Whitlinger, Lehigh, Sr., OF
Gene Depew Coach of the Year – Ed Kahovec, Holy Cross

FIRST TEAM ALL-PATRIOT LEAGUE
SP: Jaden Wywoda, Holy Cross, Jr.
SP: Tyler O'Neill, Bucknell, Sr.
SP: Andrew Berg, Army West Point, Jr.
RP: Landon Kruer, Navy, Sr.
C: Ethan Swidler, Lafayette, Jr., C
INF: Thomas Schreck, Army West Point, Sr.
INF: Tyler Dunn, Bucknell, Sr.
INF: Jimmy King, Holy Cross, Sr.
INF: Chris Baillargeon, Holy Cross, Sr.
INF: Aidan Quinn, Lehigh, Jr.
OF: Chris Barr, Army West Point, Jr.
OF: CJ Egrie, Holy Cross, Jr.
OF: Easton Brenner, Lafayette, Sr.
At-Large: William Parker, Army West Point, Jr.

SECOND TEAM ALL-PATRIOT LEAGUE
SP: Danny Macchiarola, Holy Cross, Jr.
SP: Brady Bendik, Navy, So.
SP: Joe Skapinetz, Lafayette, Sr.
RP: Jonathan Adelmann, Bucknell, So.
RP: Cole Kochanowicz, Lehigh, Fr.
C: Jack Quinlan, Army West Point, Jr.
C: Ty DePerno, Navy, Fr.
IF: Connor Peek, Holy Cross, Sr.
IF: Alex Barrist, Lafayette, Fr.
IF: Michael Zarrillo, Lafayette, Sr.
IF: Evan Brown, Navy, So.
OF: Gianni Royer, Holy Cross, So.
OF: Andrew Manning, Navy, So.
OF: Addison Ainsworth, Army West Point, Jr.
OF: John LaFleur, Holy Cross, So.
OF: Jake Whitlinger, Lehigh, Sr.
At-Large: Ryan Facinelli, Bucknell, Jr.
At-Large: Justin Butler, Lehigh, Sr.

ACADEMIC ALL-PATRIOT LEAGUE
Tyler Dunn, Bucknell*
Ethan Ellis, Army West Point
Thomas Schreck, Army West Point
Brady Karp, Bucknell
Ben Magovern, Bucknell
Danny Macchiarola, Holy Cross
Jimmy King, Holy Cross
Gianni Royer, Holy Cross
Easton Brenner, Lafayette
Ethan Swidler, Lafayette
Michael Zarrillo, Lafayette
Owen Walewander, Lehigh, Jr., C
Landon Kruer, Navy, Sr., RHP
*Scholar-Athlete of the Year

NOTES AND STORYLINES

two relievers exchanged zeros on the scoreboard, but the senor from Dallas would ultimately be the pitcher who earned the win for his team, with six scoreless innings including the nightcap's ultimate 10th stanza.
• Thomas Schreck walked with the bases loaded in the top of the extra inning, allowing Michael Delph to cross the plate as the winning run. Navy got the go-ahead run to the plate in the bottom of the inning, but a flyout to Addison Ainsworth proved to be the final page in a storybook ending of a 6-5 Army win.
• Dating back to 2022, Army has won 17 of its 25 meetings vs. Navy.
• The all-time series between Army and Navy stands tied at 136 wins each. Army is now 14-8 all-time vs. Navy in extra innings and the win was the program's fifth straight postseason series win over the Mids. The game was Army's first extra innings Patriot League postseason game since May 10, 2008, in Game 1 of the semifinals vs. Bucknell.

AMERICA'S GAME, LOW-SCORING AND QUICK

• While the Army-Navy football game is well-known by fans nationwide for its low-scoring nature, the Army-Navy baseball series in recent years has too seen its fair share of low-scoring matchups, featuring high-end pitching, and rewarding clean, situational efforts.
• Since 2023, the average number of combined runs scored per Army-Navy game is exactly nine (four and a half per team), over 20 games.
• The winning team in each game has averaged 6.35 runs per game over that timeframe.
• Army is 9-1 over Navy when scoring five or more runs since 2023.
• Since 2023, Army-Navy baseball games have lasted just two hours, 15 minutes on average. Games lasting nine innings or longer have averaged two hours, 25 minutes.

CHAMPIONSHIP SERIES MAINSTAY

• Army has participated in seven consecutive Patriot League Championship Series.
• The Black Knights fell two games to none in last season's championship series at Holy Cross.
• Army's last conference tournament title came in 2024, a two games to none win over Navy at home.
• The Black Knights also won the league tournament titles at home in 2023 and 2022, both times against Bucknell.
• The program defeated Lehigh in the conference tournament championship series on the road in 2021, and won at Navy in 2018 and 2019.
• Army's 13 Patriot League Tournament titles leads the conference all-time. The Black Knights also boast 12 Patriot League regular season titles, and won four league titles before the Patriot League (EIBL).
• Army's 50 game wins all-time in the Patriot League Tournament is the most among conference members.

IF YOU WANT A COWBOY ON A WHITE HORSE

• RHP Andrew Berg was one of five Black Knights and three conference starting pitchers to garner 2026 Preseason All-Patriot League accolades.
• Berg started on the mound for Army on opening day, providing 6.1 innings and allowing just two earned runs at Clemson, striking out four batters.
• Berg was slotted as the No. 189 starting pitcher before 2026 by D1 Baseball.
• The right-handed pitcher led the team with 61 strikeouts and a 3.91 ERA in 2025.
• Of Berg's 12 starts in 2025, all but two were five innings or longer, including five starts of seven innings or longer.

SPEED, I AM SPEED

• INF Chris Barr was one of five Black Knights to garner Preseason All-Patriot League accolades.
• In 2025, the second baseman displayed both speed and consistency at the top of the lineup, becoming one of the team's most potent offensive threats.
• His .308 AVG was fourth on the team and he led Army with 32 stolen bases. Barr eclipsed the 30 stolen base mark in a single Army season for the first time since Hunter Meade stole 32 bases in 2022. Barr's three stolen bases in Game 2 of the April 19 doubleheader vs. Lafayette also tied a career-high for Barr set previously vs. Air Force a season ago.
• During his 8-for-9 doubleheader output vs. Bucknell March 29, he tied the program record for consecutive base hits with eight. The junior from Sarasota, Fla. drove in four total runs across both games, including his two-out, three-run triple in the nightcap. He also crossed the plate seven times.
• Barr was a double away from the cycle in Army's series finale at Navy March 16, going 4-for-5 with a seventh inning home run.
• Barr hit three home runs in 2025, most recently in Army's win over LIU April 30.
• Barr's four RBIs in Game 2 of the semifinal series at Navy May 11 set up a decisive Game 3.
• After starting 30 consecutive games in left field, Barr returned to the starting lineup at second base April 16 vs. Holy Cross and remained at second until the end of the season. He started the first four games of the season at second base after spending most of 2024 at that position.

NOTES AND STORYLINES

BILLY BARRELS

• Outfielder William Parker recorded a trio of base knocks and hit .273 across opening weekend at Clemson.
• Parker was one of five Black Knights to garner Preseason All-Patriot League accolades.
• In 2025, Parker recovered from offseason Tommy John Surgery in time to make his season debut at Fordham March 7. After starting 25 games exclusively as the DH, the junior made his left field debut April 16 vs. Holy Cross, his primary defensive position. He remained the starter in left through the end of the year.
• Parker was named Patriot League Player of the Week March 24.
• In addition to two clutch home runs in a March 22 twin bill at Lafayette, the Hopedale, Mass. native was a combined 6-for-17 against Lehigh and Lafayette March 22-23, and totaled eight RBIs in the four games, including four in the nightcap at Lafayette.
• Against Navy May 11 in Game 3 of the conference semifinals, Parker was 3-for-5 with a two-run homer as Army secured its spot in the championship series.
• His six home runs in 2025 led the team and his .301 AVG was fifth-best for Army.

IT'S SCHRECK'S SWAMP, AND WE'RE JUST LIVING IN IT

• INF Thomas Schreck was named Preseason Defensive Player of the Year and the Preseason All-Patriot League Team.
• The shortstop served as the quintessential double leadoff hitter in Army's lineup in 2025, starting every game at shortstop and 42 of 50 games in the bottom of the batting order.
• He finished first on the team with a .335 AVG and carried a 25-game on-base streak from March 15 to April 23, the longest streak by a Black Knight last year.

QUINNY BEHIND THE DISH

• Catcher Jack Quinlan hit .333 for Army on opening weekend at Clemson, and hit a solo home run in the seventh inning on opening day to go with a double.
• Ahead of 2026, Quinlan was named to the Buster Posey Award Preseason Watch List as well as the Preseason All-Patriot League Team.
• Last year, Quinlan was second on the team in AVG (.319) and led in OPS (.982), having started 39 games behind the plate in 2025.
• Quinlan was named Patriot League Player of the Week during Army's April 14 game vs. Lehigh, after a standout performance in vs. Lehigh in an April 13 doubleheader.
• The Long Island native went 3-for-4 in Game 1 and 3-for-5 in Game 2 of the twin bill, totaling six RBIs across the games. He also hit a solo home run in the nightcap. His five home runs are second-most on the team.
• In 2025, Quinlan was named to the All-Patriot League Second Team and a semifinalist for the Buster Posey Award.

HEW-EY IS BACK-EY

• Army's Carter Hewitt made his first game appearances since opening day on 2025, starting each game at Clemson at first base.
• In his first three games back since suffering a torn labrum on his second at-bat of 2025, Hewitt batted a combined .400 at Clemson, recording a pair of doubles.
• Hewitt played in 27 games and made 21 starts in 2024.

DUBRULE IN THE HOT CORNER

• Army freshman David Dubrule hit .300 on opening weekend, making his first three career starts at third base at Clemson.
• Army fans are likely to recognize incoming player Dubrule as the younger brother of Kevin Dubrule. Kevin Dubrule graduated from West Point in 2023 after four seasons with the Black Knights' program, batting .405 with nine homers in '23.
• The older Dubrule served as Team Captain, was Patriot League Player of the Year, Patriot League Defensive Player of the Year, First Team All-Patriot League, Patriot League Tournament MVP, a Brooks Wallace Award Finalist and a Collegiate Baseball Third Team All-American. Kevin Dubrule declined professional baseball opportunities to instead pursue Army aviation and is currently a helicopter pilot.
• David and Kevin are each the younger brother of Scotty Dubrule, who played at Jacksonville and Mississippi State and won a national title at the latter in 2021.

NEW KIDS ON THE BLOCK

• Army brings in 13 freshmen for 2026, including six pitchers, six position players and one two-way player.

BIG LEAGUE CAMP INVITE

• Army West Point baseball alum Derek Berg has been selected to Pittsburgh Pirates major league spring training as a non-roster invitee.
• Berg enters his second full season in the Pirates' minor league system. A season ago, the Class of 2024 graduate appeared for Single-A Bradenton, High-A Greensboro and finished the year with Double-A Altoona.
• In 2024, Berg was selected by the Pirates in the 10th Round with the No. 294 overall pick in the Major League Baseball Draft, becoming the 21st West Point graduate to be selected in the MLB Draft.

RANKING REPORT

D1 BASEBALL POLL
1. UCLA
2. LSU
3. Texas
4. Mississippi State
5. Georgia Tech
6. Coastal Carolina
7. TCU
8. Arkansas
9. Auburn
10. North Carolina
11. Oregon State
12. Florida
13. Tennessee
14. Georgia
15. Louisville
16. Florida State
17. NC State
18. Kentucky
19. Clemson
20. Southern Miss
21. Oklahoma
22. Wake Forest
23. Miami
24. Texas A&M
25. West Virginia

(Feb. 16)

RPI - PATRIOT LEAGUE
146. Holy Cross
182. Army
206. Bucknell
236. Lehigh
241. Navy
253. Lafayette

(End of 2025 Regular Season)

RPI - NON-LEAGUE OPPONENTS
13. Clemson
73. Fairfield
75. South Carolina
101. The Citadel
171. LIU
208. Marist
219. Air Force
233. UAlbany
243. Wagner
246. VCU
256. Cornell
260. Merrimack
261. UMass
266. Queens
297. Saint Peter's

(End of 2025 Regular Season)

ALL-TIME RECORDS VS. PRO TEAMS

New York Yankees	0-22
New York Giants	0-22
New York Mets	0-8
Brooklyn Dodgers	2-6
Montreal Royals	2-3-1
San Francisco Giants	0-1
Detroit Tigers	0-1
Houston Astros	0-1

6,127 fans witnessed Army face the Yankees in 2013 at Doubleday Field.

DAY IN THE LIFE OF A CADET

DAY IN THE LIFE OF DAVID DUBRULE
Freshman • Undeclared • 15 credits
• 0655 - Breakfast
• 0740 - Introduction to Warfighting
• 0905 - Computing Fundamentals
• 1055 - Calculus I
• 1200 - Lunch Formation
• 1205 - Lunch
• 1245 - Commandant/Dean Time
• 1430 - Team Meeting
• 1500 - Practice
• 1730 - Lift
• 1830 - Dinner
• 1930 - Study Time
• 2330 - Lights Out

DAY IN THE LIFE OF KEVIN REAVEY
Sophomore • Law and Legal Studies • 17.5 credits
• 0655 - Breakfast
• 0740 - Russian II
• 0905 - Foundations of Military Justice
• 1035 - Fundamentals of Small Unit Ops
• 1200 - Lunch Formation
• 1205 - Lunch
• 1245 - Philosophy and Ethical Reasoning
• 1430 - Team Meeting
• 1500 - Practice
• 1730 - Lift
• 1830 - Dinner
• 1930 - Study Time
• 2330 - Lights Out

DAY IN THE LIFE OF MAX MCGLONE
Junior • Systems Engineering • 17 credits
• 0655 - Breakfast
• 0740 - Stochastic Models
• 0905 - Fundamentals of Engineering Mechanics and Design
• 1035 - System Architecture
• 1200 - Lunch Formation
• 1205 - Lunch
• 1245 - Platoon Operations
• 1430 - Team Meeting
• 1500 - Practice
• 1730 - Lift
• 1830 - Dinner
• 1930 - Study Time
• 2330 - Lights Out

DAY IN THE LIFE OF WILLIAM PARKER
Senior • Systems Engineering • 18 credits
• 0655 - Breakfast
• 0740 - Fundamentals of Electrical Engineering
• 0905 - Fundamentals of Financial Data Analysis
• 1055 - Constitutional/Military Law
• 1200 - Lunch Formation
• 1205 - Lunch
• 1245 - Commandant/Dean Time
• 1430 - Team Meeting
• 1500 - Practice
• 1730 - Lift
• 1830 - Dinner
• 1930 - Study Time
• 2330 - Lights Out

DAY IN THE LIFE OF CHRIS BARR
Senior • Spanish • 15 credits
• 0655 - Breakfast
• 0950 - Spanish Language and Culture
• 1200 - Lunch Formation
• 1205 - Lunch
• 1245 - Military Spanish Speaking and Reading
• 1410 - 20th/21st Century Hispanic Literature
• 1500 - Practice
• 1730 - Lift
• 1830 - Dinner
• 1930 - Study Time
• 2330 - Lights Out

KEEPING COMPANY

The Corps of Cadets comprises four regiments, each containing nine companies, for a total of 36 companies. Each organization is steeped in tradition and contributes to the uniqueness of the West Point experience.

The regiments are marked in each company name, by the number in the company's name. Each regiment contains nine companies, marked A through I. For example, a member of company A-4 is part of regiment 4, company A.

Each company is listed below with its company mascot, as well as baseball team members in each company.

A-1 Axemen	
B-1 Barbarians	Josiah Overbeek
C-1 Celts	Thomas Schreck, Joe Vaccarella
D-1 Ducks	Kevin Reavey
E-1 Vikings	Chris Barr, Anthony Ramirez
F-1 Firehouse	Michael Delph
G-1 Greeks	Max Donecea
H-1 Roothawgs	Ryan Webber
I-1 Iron Horse	
A-2 Spartans	Mark Abell, Paul Andrzejewski, Ian Standlee
B-2 Bulldogs	
C-2 Circus	
D-2 Dragons	
E-2 Brewdawgz	Cole Connor, John McKillop, John Oxios
F-2 Zoo	
G-2 Gators	Mason Scott
H-2 Happy	
I-2 Moose	
A-3 Anacondas	Noah Kalarickal, William Parker
B-3 Bandits	Trey Ates, Adam Ujiie
C-3 Coyotes	
D-3 Dinos	
E-3 Eagles	Andrew Berg, Robbie Penswick, Jakob Vanderhave
F-3 F-Troop	JT Craig
G-3 Gophers	
H-3 Hurricanes	David Dubrule, Max McGlone
I-3 Icemen	Zac Farrell, Sean Newton, Jake Pineda
A-4 Apaches	
B-4 Buffaloes	Walker Calvo
C-4 Cowboys	Kaden Youmans
D-4 Dukes	Addison Ainsworth, Andy Neal
E-4 Elephants	Bennie Franquiz, Carter Hewitt
F-4 Frogs	
G-4 Guppies	Nick Cicale
H-4 Hogs	William Leahy
I-4 I-Beams	Jack Quinlan

TALK THE TALK - WEST POINT SLANG

• **AMI** – Morning Room Inspection. Rooms in AMI are in a high state of cleanliness.
• **Beast** – Slang for Cadet Basic Training. Cadet Basic Training is a 6-week training course before a cadet's first year. During this training, they are called "New Cadets."
• **Boodle** – Slang for snacks, food, or candy.
• **Butter Bar** – A new Second Lieutenant.
• **Canoe U** – Naval Academy
• **Century Man** – A cadet who completes 100 or more "hours" (see below).
• **Civvies** – Civilian clothing.
• **Comm** – Abbreviation for the Commandant of Cadets.
• **Corps Squad** – A member of the Corps who is on a Division I sport team.
• **Green Girl** – Slang for the issued cadet bed comforter.
• **Goat** – The cadet who ranks last in the graduating class at graduation.
• **Hours** – A traditional form of punishment for infractions, requiring cadets to march back and forth, often carrying a rifle or saber, in full uniform.
• **Old Grad** – A USMA graduate, particularly an older graduate.
• **PMI** – Afternoon Inspection, a state less than AMI.
• **SAMI** – Saturday Morning Inspection. The most difficult level of room inspections.
• **Slug** – A member of the Corps who is not on a Corps or Club squad team.
• **Supe** – Abbreviation for the Superintendent of West Point.
• **Squid** – One who attends the Naval Academy.
• **TAC** – Abbreviation for Tactical Officer. Tactical Officers are Army officers who help run each cadet company.
• **TEE** – Term End Examination, also known as finals.
• **Thayer Museum** – The supe's basement.
• **The Town** – The Village of Highland Falls, located just outside the West Point gates.
• **WPR** – Written Partial Review. A test given during a class.
• **Zoomie U** – Air Force Academy

HOME RUN TRACKER

PLAYER	GAME	INN.	RUNS	(HR#)
Jack Quinlan	at Clemson (2.13)	7th	1	1

Grand Slam
Pinch-Hit Home Run

AWARD TRACKER

INF Thomas Schreck **Preseason**
Patriot League Preseason Defensive Player of the Year

RHP Andrew Berg **Preseason**
Preseason All-Patriot League Team

C Jack Quinlan **Preseason**
Preseason All-Patriot League Team

INF Chris Barr **Preseason**
Preseason All-Patriot League Team

INF Thomas Schreck **Preseason**
Preseason All-Patriot League Team

OF William Parker **Preseason**
Preseason All-Patriot League Team

C Jack Quinlan **Preseason**
Buster Posey Award Preseason Watch List

RHP Andrew Berg **Preseason**
D1 Baseball, No. 189 Starting Pitcher

SUPERLATIVE STATS

ERROR-FREE GAMES

vs. Clemson	2/14 (G2)

MORE RUNS THAN HITS IN A GAME

	Runs	Hits
-	-	-

NINE+ BATTERS IN AN INNING

	# Batters
-	-

WALK-OFF WINS (TRADITIONAL)

	RBI
-	-

WALK-OFF WINS (RUN-RULE)

	RBI
-	-

MULTI-HR GAMES (INDIVIDUAL)

	Player	HRs
-	-	-

SQUEEZE BUNTS

	Player	Inning
-	-	-

OUTFIELD ASSISTS

	Player	Inning
-	-	-

SINGLE-GAME BESTS

ARMY TEAM SINGLE-GAME BESTS

Category	#	Game
Runs	2	at Clemson (2/13)
RBIs	2	at Clemson (2/13)
Strikeouts (Hitting)	10	at Clemson (2/14) (G2)
Walks (Hitting)	2	at Clemson (2/13)
Hits	10	at Clemson (2/13)
Doubles	2	at Clemson (2/14) (G2)*
Triples	-	-
Home Runs	1	at Clemson (2/13)
Stolen Bases	-	-
Sac Flies	-	-
Sac Hits	1	at Clemson (2/13)
Runs Allowed	3	at Clemson (2/13)
Hits Allowed	3	at Clemson (2/14) (G2)*
Strikeouts (P)	4	at Clemson (2/13)
Walks (P)	3	at Clemson (2/14) (G1)*

ARMY INDIVIDUAL SINGLE-GAME BESTS*

Category	#	Player	Game
Runs	1	John McKillop	at Clemson (2/13)*
RBIs	1	Jack Quinlan	at Clemson (2/13)*
Walks (H)	1	William Parker	at Clemson (2/13)*
Hits	3	Carter Hewitt	at Clemson (2/13)
Doubles	1	Carter Hewitt	at Clemson (2/14) (G2)*
Triples	-	-	-
Home Runs	1	Jack Quinlan	at Clemson (2/13)
Stolen Bases	-	-	-
Strikeouts (P)	4	Andrew Berg	at Clemson (2/13)
Innings Pitched	6.1	Andrew Berg	at Clemson (2/13)

Only Most Recent Listed*

IN 2025, ARMY LED THE CONFERENCE IN...

TEAM

Category	#
Doubles per Game	2.24
Fielding Percentage	.970
Shutout Wins	3
Fewest Walks Allowed per Nine Innings	4.63

INDIVIDUAL

Category	Player	#
Triples	Chris Barr	5

IN 2025, ARMY WAS TOP 25 NATIONALLY IN...

TEAM

Category	Ranking	#
Doubles per Game	25th	2.24
Sacrifice Bunts	18th	39

INDIVIDUAL

Category	Player	Ranking	#
Complete Games	Andrew Berg	12th	2
Stolen Bases	Chris Barr	23rd	32
Triples	Chris Barr	14th	5

ARMY BASEBALL IN THE NCAA TOURNAMENT

Matt Cini in Montclair

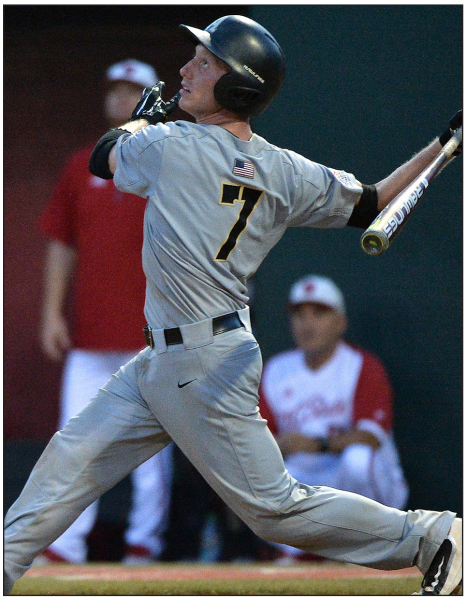

Jon Rosoff in Raleigh

Chris Rowley in Charlottesville

Justin Kashner in Tallahassee

Army at NCAA Tournament

Auburn	0-2
Boston College	1-0
College of Charleston	0-1
Florida	0-1
Florida State	0-1
Georgia	0-1
Georgia Tech	0-1
Harvard	1-2
Kennesaw State	0-1
LSU	0-1
N.C. State	1-1
Oklahoma	0-2
Penn State	0-1
Rutgers	0-1
South Alabama	1-0
Southern Mississippi	0-1
Texas	0-2
Texas State	1-0
Texas Tech	0-2
UNC Wilmington	0-1
Virginia	0-3
UCLA	0-1
Regional Total	**4-24**
Tournament Total	**5-26**

Appearances by Regional

Charlottesville	3 (most recently, 2023)
Lubbock	2 (most recently, 2021)
Athens	1 (most recently, 2024)
Hattiesburg	1 (most recently, 2022)
Raleigh	1 (most recently, 2018)
Austin	1 (most recently, 2009)
Tallahassee	1 (most recently, 2005)
Baton Rouge	1 (most recently, 2004)
Monclair	1 (most recently, 2000)

Appearances by Play-In Series

Cambridge	1 (most recently, 1997)

1997
NCAA Play-In Series
Cambridge, Mass.

Harvard	L	1-12
Harvard	W	6-5
Harvard	L	1-4

2000
Montclair Regional
(Montclair, N.J.)

Rutgers	L	3-4
Penn State	L	1-3

2004
Baton Rouge Regional
(Baton Rouge, La.)

LSU	L	0-9
College of Charleston	L	1-2

2005
Tallahassee Regional
(Tallahassee, Fla.)

Florida State	L	2-3
South Alabama	W	8-5
Auburn	L	3-12

2009
Austin Regional
(Austin, Texas)

Texas	L	1-3
Texas State	W	7-4
Boston College	W	4-3
Austin Regional Final		
Texas	L	10-14

2012
Charlottesville Regional
(Charlottesville, Va.)

Virginia	L	1-9
Oklahoma	L	1-2 (10)

2013
Charlottesville Regional
(Charlottesville, Va.)

Virginia	L	1-2
UNC-Wilmington	L	5-9

2018
Raleigh Regional
(Raleigh, N.C.)

N.C. State	W	5-1
Auburn	L	1-12
N.C. State	L	1-11

2019
Lubbock Regional
(Lubbock, Texas)

Texas Tech	L	2-11
Florida	L	5-13

2021
Lubbock Regional
(Lubbock, Texas)

Texas Tech	L	3-6
UCLA	L	6-13

2022
Hattiesburg Regional
(Hattiesburg, Mississippi)

Southern Miss	L	0-2
Kennesaw State	L	8-9

2023
Charlottesville Regional
(Charlottesville, Virginia)

Virginia	L	1-15
Oklahoma	L	1-10

2024
Athens Regional
(Athens, Georgia)

Georgia	L	7-8
Georgia Tech	L	2-4

THE LAST TIME

AN ARMY TEAM...

Won 30+ games in a season 2024 (31-21)
Won 35+ games in a season 2023 (38-18)
Won 40+ games in a season 2012 (41-15)
Registered 20+ wins at Doubleday Field 2012 (24-3)

Won 10 consecutive games 2023 (15)
Won 15 consecutive games 2023 (15)

Scored 20 runs in a game ..... April 7, 2024 vs. Holy Cross (21)
Scored 25 runs in a game ..... March 4, 2023 vs. Stonehill (26)
Had 20 base hits in a game ..... May 22, 2023 vs. Bucknell (21)
Had 25 base hits in a game ..... April 15, 2018, at Lafayette (25)
Hit 8 doubles in a game ..... May 13, 2008, vs. Sacred Heart (8)
Hit 3 triples in a game ..... March 30, 2019, at Bucknell (3)
Hit 4 home runs in a game ..... April 21, 2024 vs. Bucknell (5)
Hit 5 home runs in a game ..... April 21, 2024 vs. Bucknell (5)
Hit 2 home runs in an inning ..... March 22, 2025 at Lafayette

Allowed 20 base hits in a game ..... April 26, 2018, vs. Marist (20)
Allowed 20 runs in a game ..... February 28, 2016, at Belmont (20)

Shut out opponent ..... April 13 (G1), 2025, vs. Lehigh (11-0)
Was shut out ..... February 14, 2026, at Clemson (G2) (0-7)

Turned a triple play in a game ..... March 3, 2012, vs. UMBC
Turned 4 double plays in a game ..... April 23, 2024 vs. Marist (6)
Turned 5 double plays in a game ..... April 23, 2024 vs. Marist (6)
Turned 6 double plays in a game ..... April 23, 2024 vs. Marist (6)
Hit into 4 double plays ..... April 4, 2009, vs. Holy Cross (4)
Hit into 5 double plays ..... March 25, 2008, vs. Quinnipiac (5)

Was hit by pitch 5 times in a game ..... May 2, 2025 vs. Rider (8)
Drew 10 walks in a game ..... April 14, 2025 vs. Lehigh (11)
Drew 15 walks in a game ..... May 8, 2019, vs. Villanova (18)
Struck out 15 times in a game ..... February 20, 2023 at Charlotte (20)

Stole 10 bases in a game ..... May 6, 2019, at Lafayette (10)
Had 30 total bases in a game ..... March 22, 2025 at Lafayette (30)
Had 40 total bases in a game ..... May 13, 2008, vs. Sacred Heart (50)
Had 50 total bases in a game ..... May 13, 2008, vs. Sacred Heart (50)

Had 25 RBIs in a game ..... March 4, 2023 vs. Stonehill (26)

Had pitching 15 strikeouts ..... March 24, 2023, at Holy Cross (16)
Left 15 runners on base ..... May 4, 2019, at Lehigh (16)

Scored 400 runs scored in a season 2023 (435)
Had 600 base hits in a season 2009 (626)
Hit 100 doubles in a season 2025 (108)
Hit 15 triples in a season 2023 (15)
Hit 50 home runs in a season 2024 (60)
Had 900 total bases in a season 2023 (934)
Stole 75 bases in a season 2025 (83)
Had a .450 slugging percentage in a season ..... 2023 (.487)
Had a .400 on-base percentage in a season ..... 2009 (.417)

Had an season earned run average of 3.50 or lower 2014 (2.86)

Sent 20 batters to plate in an inning... May 13, 2008 vs. Sacred Heart (21 in first inning)
Won on a traditional walk-off ..... April 9, 2025 vs. Marist (William Parker RBI)
Won on a run-rule walk off ..... April 30, 2025 vs. LIU (William Parker RBI)

Chris Barr had eight consecutive base hits in a doubleheader vs. Bucknell March 29, 2025

AN ARMY PLAYER...

Pitching

Pitched a no-hitter in a 9-inning game ..... Alex Robinett at Longwood, Feb. 28, 2015
Pitched a no-hitter in a 7-inning game ..... Logan Lee vs. Bucknell, April 21, 2012
Pitched a 9-inning complete game ..... Justin Lehman vs. Navy, April 26, 2024
Pitched a 7-inning complete game ..... Andrew Berg at Holy Cross (G1), April 4, 2025

Pitched a complete-game shutout ..... Andrew Berg at Holy Cross (G1), April 4, 2025
Had 10 (or more) strikeouts in a game ... Mike Ruggieri April 13, 2024 vs. Lafayette (G2) (10)

Had 15 strikeouts in a 9-inning game.... Tyler Giovinco vs. Bryant March 2, 2018 (16)
Had 20 strikeouts in a 9-inning game ..... Alex Robinett vs. Air Force May 1, 2015 (21)
Had 15 strikeouts in a 7-inning game ..... Steve Reich vs. Air Force Feb. 28, 1992 (17)
Pitched 10.0+ innings in a game ..... Alex Robinett at Bucknell May 11, 2015 (10.0)

Had wins in consecutive games ..... Trey Ates vs. Bucknell March 29, 2025 (DH)
Had saves in consecutive games.. Kevin Reavey vs. Lafayette April 19-20, 2025
Had two wins in one day ..... Trey Ates vs. Bucknell March 29, 2025

Had 10 wins in a season ..... Chris Rowley, 2012 (11)
Had 90 strikeouts in a season ..... Matt Ball, 2018 (93)
Had 100 strikeouts in a season ..... Nick Hill, 2007 (100)

Had 10 saves in a season ..... Kevin McKague, 2010 (13)
Had 5 complete games in a season ..... Chris Rowley, 2013 (6)
Had 8 complete games in a season ..... Alex Robinett, 2015 (8)
Started 15 games in a season ..... Tyler Giovinco (16), 2019

Pitched 5 shutouts in a season ..... Chris Rowley, 2012 (5)
Pitched 90.0 innings pitched in a season ..... Tyler Giovinco, 2019 (92.2)
Had 20 appearances in a season ..... Sean Dennehy, 2022 (20) & Trevor Finan, 2022 (20)
Had 25 appearances in a season ..... Cam Opp, 2018 (25)

Hitting

Hit safely in 15 straight games ..... Kevin Dubrule, 2023 (19)
Hit safely in 20 straight games ..... Milan Dinga, 2006 (25)
Hit safely in 25 straight games ..... Milan Dinga, 2006 (25)
Reached Base safely in 20 straight games ..... William Parker, 2025 (21)

Hit for the cycle ..... Tony Capozzi vs. Dartmouth, March 21, 2008
Had 5 base hits in a game ..... Chris Barr vs. Bucknell (G1), 3/29/25 (8)
Had 6 base hits in a game ..... John McCarthy at Bucknell, 4/9/17 (6)
Had 5 consecutive base hits ..... Chris Barr vs. Bucknell (DH), 3/29/25 (8)
Had 6 consecutive base hits ..... Chris Barr vs. Bucknell (DH), 3/29/25 (8)
Had 7 consecutive base hits ..... Chris Barr vs. Bucknell (DH), 3/29/25 (8)
Had 8 consecutive base hits ..... Chris Barr vs. Bucknell (DH), 3/29/25 (8)

Hit 2 triples in a game ..... Jeremiah Adams at Lafayette, 2021 (2)
Hit 2 home runs in a game ..... William Parker and Derek Berg vs. Bucknell, 4/21/24
Hit 3 home runs in a game ..... Clint Moore at Lafayette, April 25, 2011 (3)

Had 10 total bases in a game ..... Derek Berg vs. Bucknell, 4/21/24 (10)
Had 5 RBIs in a game ..... Jack Quinlan vs. UAlbany, March 12, 2025
Had 6 RBIs in a game ..... Sam Ruta vs. Holy Cross, April 7, 2024 (8)
Had 8 RBIs in a game ..... Sam Ruta vs. Holy Cross, April 7, 2024 (8)

Scored 5 runs scored in a game ..... Chris Barr vs. Holy Cross, April 7, 2024 (5)
Stole 5 bases in a game ..... Jacob Hurtubuse vs. Bucknell, March 31, 2018 (6)

Hit a grand slam home run ..... Sam Ruta vs. Holy Cross, April 7, 2024
Hit back-to-back home runs in a game ..... Clint Moore & Joey Henshaw vs. Lafayette, April 25, 2011
Hit multiple home runs in a game ..... William Parker & Derek Berg vs. Bucknell, 4/21/24 (2)
Hit home runs in two games in a row ..... Addison Ainsworth vs. Lehigh, April 13 (DH), 2025
Hit home runs in three games in a row ..... Derek Berg vs. Bucknell, April 20-21, 2024

Started 55 games in a season ..... Four players, 2023 (56)

Batted .400 in a season (min. 100 at-bats) ..... Kevin Debrule, 2023 (.405)
Scored 60 runs scored in a season ..... Derek Berg, 2023 (66)
Had a slugging percentage of .800 in a season ..... Mike Scioletti, 1997 (.869)
Had a slugging percentage of .700 in a season ..... Clint Moore, 2009 (.724)

Drew 25 stolen bases in a season ..... Chris Barr, 2025 (32)
Drew 30 stolen bases in a season ..... Chris Barr, 2025 (32)
Drew 30 walks in a season ..... Addison Ainsworth, 2025 (33)
Drew 40 walks in a season ..... Sam Ruta, 2024 (49)
Was hit by pitch 20 times in a season ..... Alex Jensen, 2014 (22)

Hit 10 home runs in a season ..... Derek Berg & Sam Ruta (15), 2024
Hit 15 home runs in a season ..... Derek Berg & Sam Ruta (15), 2024

Had 60 RBIs in a season ..... William Parker, 2024 (62)
Had 70 RBIs in a season ..... Joey Henshaw, 2009 (75)

Had 80 base hits in a season ..... Two Players 2023 (92; 84)
Hit 3 doubles in a game ..... John McKillop at Navy, 3/16/25 (3)
Hit 20 doubles in a season ..... Anthony Giachin, 2019 (25)

SITUATIONAL RECORDS

OVERALL

Overall	0-3
Home	0-0
Away	0-3
Neutral	0-0
Day	0-3
Night (5 p.m. or later start time)	0-0
Games on days with more than one full game	0-2
*Fewer than Nine innings	0-1
Nine innings	0-2
*Extra innings	0-0
Walk-offs (not including run-rule walk-offs)	0-0
One-run games	0-1
Two-run games	0-0
Three-run games (Or More)	0-2
Army scores first	0-1
Opponent scores first	0-2
Scoring 0-2 runs	0-3
Scoring 3-5 runs	0-0
Scoring 6+ runs	0-0
Opponent scores 0-2 runs	0-0
Opponent scores 3-5 runs	0-1
Opponent scores 6+ runs	0-2
Army hits a HR	0-1
Army with no HRs	0-2
Opp. hits a HR	0-2
Opp. with no HRs	0-1
Against top-25 teams (at time of playing team)	0-3
Against unranked teams (at time of playing team)	0-0
Leading in hits	0-1
Trailing in hits	0-2
Tied in hits	0-0
Leading in walks drawn	0-0
Trailing in walks drawn	0-3
Tied in walks drwan	0-0
First Game of Series	0-1
Second Game of Series	0-1
Third Game of Series	0-1
Fourth Game of Series	0-0
Going for Series Win	0-0
Going for Series Sweep	0-0
When a LHP Starts	0-0
When a RHP Starts	0-3
When an opposing LHP Starts	0-2
When an opposing RHP Starts	0-1
When starter earns decision	0-2
When reliever earns decision	0-1
When opposing starter earns decision	0-1
When opposing reliever earns decision	0-2
When starter goes 5.0+ innings	0-2
When starter goes less than 5.0 innings	0-1
When opposing starter goes 5.0+ innings	0-1
When opposing starter goes less than 5.0 innings	0-2
When either team earns a save	0-0
When no team earns a save	0-3
In February	0-3
In March	0-0
In April	0-0
In May	0-0
In June	0-0
Monday	0-0
Tuesday	0-0
Wednesday	0-0
Thursday	0-0
Friday	0-1
Saturday	0-2
Sunday	0-0
Leading after seven innings	0-0
Trailing after seven innings	0-2
Tied after seven innings	0-1
Leading after eight innings	0-0
Trailing after eight innings	0-3
Tied after eight innings	0-0

PATRIOT LEAGUE (Regular Season)

Overall	0-0
Home	0-0
Away	0-0
Neutral	0-0
Day	0-0
Night (5 p.m. or later start time)	0-0
Games on days with more than one full game	0-0
*Fewer than Nine innings	0-0
Nine innings	0-0
*Extra innings	0-0
Walk-offs (not including run-rule walk-offs)	0-0
One-run games	0-0
Two-run games	0-0
Three-run games (Or More)	0-0
Army scores first	0-0
Opponent scores first	0-0
Scoring 0-2 runs	0-0
Scoring 3-5 runs	0-0
Scoring 6+ runs	0-0
Opponent scores 0-2 runs	0-0
Opponent scores 3-5 runs	0-0
Opponent scores 6+ runs	0-0
Army hits a HR	0-0
Army with no HRs	0-0
Opp. hits a HR	0-0
Opp. with no HRs	0-0
Against top-25 teams (at time of playing team)	0-0
Against unranked teams (at time of playing team)	0-0
Leading in hits	0-0
Trailing in hits	0-0
Tied in hits	0-0
Leading in walks drawn	0-0
Trailing in walks drawn	0-0
Tied in walks drwan	0-0
First Game of Series	0-0
Second Game of Series	0-0
Third Game of Series	0-0
Fourth Game of Series	0-0
Going for Series Win	0-0
Going for Series Sweep	0-0
When a LHP Starts	0-0
When a RHP Starts	0-0
When an opposing LHP Starts	0-0
When an opposing RHP Starts	0-0
When starter earns decision	0-0
When reliever earns decision	0-0
When opposing starter earns decision	0-0
When opposing reliever earns decision	0-0
When starter goes 5.0+ innings	0-0
When starter goes less than 5.0 innings	0-0
When opposing starter goes 5.0+ innings	0-0
When opposing starter goes less than 5.0 innings	0-0
When either team earns a save	0-0
When no team earns a save	0-0
In February	0-0
In March	0-0
In April	0-0
In May	0-0
In June	0-0
Monday	0-0
Tuesday	0-0
Wednesday	0-0
Thursday	0-0
Friday	0-0
Saturday	0-0
Sunday	0-0
Leading after seven innings	0-0
Trailing after seven innings	0-0
Tied after seven innings	0-0
Leading after eight innings	0-0
Trailing after eight innings	0-0
Tied after eight innings	0-0

STARTING LINEUPS BY POSITION

Date - Opp.	C	1B	2B	3B	SS	LF	CF	RF	DH	P
2/13 at Clemson	Quinlan	Hewitt	Barr	Dubrule	Schreck	Parker	Ainsworth	Craig	McKillop	Berg
2/14 at Clemson	Quinlan	Hewitt	Barr	Dubrule	Schreck	Parker	Ainsworth	Craig	McKillop	Penswick
2/14 at Clemson	Quinlan	Hewitt	Barr	Dubrule	Schreck	Parker	Ainsworth	Craig	Overbeek	Reavey
2/20 at South Carolina										
2/21 vs. Air Force^										
2/22 at The Citadel										
2/27 at Queens (NC)										
2/28 at Queens (NC)										
3/1 at Queens (NC)										
3/3 vs. Saint Peter's										
3/6 at VCU										
3/7 at VCU										
3/8 at VCU										
3/10 vs. Merrimack										
3/11 vs. Merrimack										
3/13 vs. Holy Cross*										
3/14 vs. Holy Cross*										
3/15 vs. Holy Cross*										
3/17 UAlbany										
3/18 vs. UMass										
3/21 at Lafayette*										
3/21 at Lafayette*										
3/22 at Lafayette*										
3/27 vs. Navy*										
3/28 vs. Navy*										
3/29 vs. Navy*										
3/31 vs. Cornell										
4/4 at Holy Cross*										
4/4 at Holy Cross*										
4/5 at Holy Cross*										
4/7 at Fairfield										
4/10 at Lehigh*										
4/11 at Lehigh*										
4/11 at Lehigh*										
4/12 at Lehigh*										
4/14 vs. Wagner										
4/17 vs. Bucknell*										
4/18 vs. Bucknell*										
4/18 vs. Bucknell*										
4/19 vs. Bucknell*										
4/21 vs. Marist										
4/25 vs. Lafayette*										
4/25 vs. Lafayette*										
4/26 vs. Lafayette*										
4/28 vs. LIU										
5/2 at Navy*										
5/3 at Navy*										
5/3 at Navy*										

at South Carolina^
Patriot League Game*
Postseason Game**

STARTING LINEUPS BY BATTING ORDER

Date - Opp.	1	2	3	4	5	6	7	8	9
2/13 at Clemson	Barr	Ainsworth	Parker	Quinlan	Craig	McKillop	Hewitt	Dubrule	Schreck
2/14 at Clemson	Barr	Dubrule	Parker	Quinlan	Ainsworth	Hewitt	McKillop	Craig	Schreck
2/14 at Clemson	Barr	Dubrule	Parker	Quinlan	Ainsworth	Hewitt	Overbeek	Craig	Schreck
2/20 at South Carolina									
2/21 vs. Air Force^									
2/22 at The Citadel									
2/27 at Queens (NC)									
2/28 at Queens (NC)									
3/1 at Queens (NC)									
3/3 vs. Saint Peter's									
3/6 at VCU									
3/7 at VCU									
3/8 at VCU									
3/10 vs. Merrimack									
3/11 vs. Merrimack									
3/13 vs. Holy Cross*									
3/14 vs. Holy Cross*									
3/15 vs. Holy Cross*									
3/17 UAlbany									
3/18 vs. UMass									
3/21 at Lafayette*									
3/21 at Lafayette*									
3/22 at Lafayette*									
3/27 vs. Navy*									
3/28 vs. Navy*									
3/29 vs. Navy*									
3/31 vs. Cornell									
4/4 at Holy Cross*									
4/4 at Holy Cross*									
4/5 at Holy Cross*									
4/7 at Fairfield									
4/10 at Lehigh*									
4/11 at Lehigh*									
4/11 at Lehigh*									
4/12 at Lehigh*									
4/14 vs. Wagner									
4/17 vs. Bucknell*									
4/18 vs. Bucknell*									
4/18 vs. Bucknell*									
4/19 vs. Bucknell*									
4/21 vs. Marist									
4/25 vs. Lafayette*									
4/25 vs. Lafayette*									
4/26 vs. Lafayette*									
4/28 vs. LIU									
5/2 at Navy*									
5/3 at Navy*									
5/3 at Navy*									

at South Carolina^
Patriot League Game*
Postseason Game**

Army West Point Baseball
Overall Statistics for Army West Point (as of Feb 17, 2026)
(All games Sorted by Batting avg)

Record: 0-3 Home: 0-0 Away: 0-3 Conference: 0-0

Player	avg	gp-gs	ab	r	h	2b	3b	hr	rbi	tb	slg%	bb	hp	so	gdp	ob%	sf	sh	sb-att	po	a	e	fld%
5 Carter Hewitt	.400	3-3	10	0	4	2	0	0	0	6	.600	0	0	4	0	.400	0	0	0-0	28	3	0	1.000
19 Jack Quinlan	.333	3-3	9	1	3	1	0	1	1	7	.778	0	1	4	0	.400	0	0	0-0	5	4	1	.900
2 David Dubrule	.300	3-3	10	0	3	0	0	0	0	3	.300	0	0	2	1	.300	0	1	0-0	0	6	0	1.000
26 William Parker	.273	3-3	11	0	3	1	0	0	0	4	.364	1	0	5	0	.333	0	0	0-1	6	0	0	1.000
15 Chris Barr	.250	3-3	12	0	3	0	0	0	1	3	.250	0	0	0	0	.250	0	0	0-0	10	10	1	.952
11 JT Craig	.000	3-3	11	0	0	0	0	0	0	0	.000	0	0	6	0	.000	0	0	0-0	5	1	0	1.000
27 Addison Ainsworth	.000	3-3	11	0	0	0	0	0	0	0	.000	0	0	7	0	.000	0	0	0-0	5	0	0	1.000
32 Thomas Schreck	.000	3-3	9	0	0	0	0	0	0	0	.000	0	0	1	0	.000	0	0	0-0	10	12	1	.957
25 John McKillop	.000	2-2	4	1	0	0	0	0	0	0	.000	1	0	2	0	.200	0	0	0-0	0	0	0	.000
4 Zac Farrell	.000	2-0	2	0	0	0	0	0	0	0	.000	0	0	2	0	.000	0	0	0-0	0	0	0	.000
10 Josiah Overbeek	.000	1-1	2	0	0	0	0	0	0	0	.000	0	1	1	0	.333	0	0	0-0	0	0	0	.000
23 Max McGlone	.000	1-0	1	0	0	0	0	0	0	0	.000	0	0	0	0	.000	0	0	0-0	0	1	0	1.000
3 Jake Pineda	.000	1-0	1	0	0	0	0	0	0	0	.000	0	0	0	0	.000	0	0	0-0	0	0	0	.000
Totals	.172	3	93	2	16	4	0	1	2	23	.247	2	2	34	1	.206	0	1	0-1	69	40	3	.973
Opponents	.376	3	93	20	35	4	0	4	20	51	.548	17	2	8	5	.482	0	0	2-4	78	21	4	.961

LOB - Team (18), Opp (23). DPs turned - Team (7), Opp (1). IBB - Team (0), Opp (1). Picked off - PARKER 1.

(All games Sorted by Earned run avg)

Player	era	w-l	app	gs	cg	sho	sv	ip	h	r	er	bb	so	2b	3b	hr	b/avg	wp	hp	bk	sfa	sha
44 Anthony Ramirez	0.00	0-0	1	0	0	0/0	0	2.0	2	0	0	1	2	0	0	0	.333	0	0	0	0	0
8 Kevin Reavey	1.80	0-1	1	1	0	0/0	0	5.0	3	1	1	5	2	0	0	0	.200	1	0	0	0	0
12 Andrew Berg	2.84	0-0	1	1	0	0/0	0	6.1	7	2	2	2	4	0	0	1	.292	0	0	0	0	0
30 Jakob Vanderhave	3.86	0-1	2	0	0	0/0	0	2.1	3	1	1	1	0	1	0	0	.333	0	0	0	0	0
39 Robbie Penswick	15.00	0-1	1	1	0	0/0	0	3.0	8	5	5	1	0	3	0	1	.533	0	1	0	0	0
1 Mark Abell	18.00	0-0	1	0	0	0/0	0	2.0	6	4	4	1	0	0	0	1	.545	0	1	0	0	0
38 Trey Ates	20.25	0-0	1	0	0	0/0	0	1.1	2	3	3	4	0	0	0	0	.333	0	0	0	0	0
6 Michael Delph	27.00	0-0	1	0	0	0/0	0	1.0	3	3	3	2	0	0	0	0	.500	0	0	0	0	0
18 Joe Vaccarella	99.00	0-0	1	0	0	0/0	0	0.0	1	1	1	0	0	0	0	1	1.000	0	0	0	0	0
Totals	7.83	0-3	3	3	0	0/0	0	23.0	35	20	20	17	8	4	0	4	.376	1	2	0	0	0
Opponents	0.35	3-0	3	3	0	2/2	0	26.0	16	2	1	2	34	4	0	1	.172	0	2	0	0	1

PB - Team (1), QUINLAN 1. Pickoffs - Team (1), BERG 1, Opp (1). SBA/ATT - QUINLAN (2-3), VANDERHAVE (1-1), PENSWICK (1-1), McGLONE (0-1), REAVEY (0-1), RAMIREZ (0-1).

Army West Point Baseball
Game Results for Army West Point (as of Feb 17, 2026)
(All games)

Date	Opponent		Score	Inns	Overall	Conference	Pitcher of record	Attend	Time
Feb 13, 2026	at #17 Clemson	L	2-3	9	0-1-0	0-0-0	VANDERHAVE (L 0-1)	5893	2:33
Feb 14, 2026	at #17 Clemson-1	L	0-10	8	0-2-0	0-0-0	PENSWICK (L 0-1)	-	2:16
Feb 14, 2026	at #17 Clemson-2	L	0-7	9	0-3-0	0-0-0	REAVEY (L 0-1)	6599	2:35

() extra inning game

Army West Point Baseball
Team Game-by-Game for Army West Point (as of Feb 17, 2026)
Batting (All games)

Date	Opponent	ab	r	h	rbi	2b	3b	hr	tb	bb	ibb	sb	cs	hbp	sac	sf	gdp	k	po	a	e	lob	avg
Feb 13	at Clemson	37	2	10	2	2	0	1	15	2	0	0	0	1	1	0	0	12	24	12	1	12	.270
Feb 14	at Clemson	26	0	1	0	0	0	0	1	0	0	0	0	0	0	0	0	12	21	16	2	2	.175
Feb 14	at Clemson	30	0	5	0	2	0	0	7	0	0	0	1	1	0	0	1	10	24	12	0	4	.172
Totals		93	2	16	2	4	0	1	23	2	0	0	1	2	1	0	1	34	69	40	3	18	.172

Army West Point Baseball
Team Game-by-Game for Army West Point (as of Feb 17, 2026)
Pitching (All games)

Date	Opponent	ip	h	r	er	bb	so	2b	3b	hr	wp	bk	hbp	dp	ibb	score	w-l	sv	era
Feb 13	at Clemson	8.0	9	3	3	3	4	1	0	1	0	0	0	2	1	2-3	0-1	0	3.38
Feb 14	at Clemson	7.0	17	10	10	3	2	3	0	3	0	0	2	3	0	0-10	0-2	0	7.80
Feb 14	at Clemson	8.0	9	7	7	11	2	0	0	0	1	0	0	2	0	0-7	0-3	0	7.83
Totals		23.0	35	20	20	17	8	4	0	4	1	0	2	7	1	2-20	0-3	0	7.83

Army West Point Baseball
Miscellaneous Stats for Army West Point (as of Feb 17, 2026)
(All games)

Multiple Hit Games	2	3	4	5+	Total
5 Carter Hewitt	-	1	-	-	1
19 Jack Quinlan	-	1	-	-	1
26 William Parker	1	-	-	-	1
2 David Dubrule	1	-	-	-	1
TEAM	2	2	0	0	4

Multiple RBI Games	2	3	4	5+	Total
TEAM	0	0	0	0	0

Hitting Streaks	Longest	Current
15 Chris Barr	3	3
26 William Parker	1	1
19 Jack Quinlan	1	-
5 Carter Hewitt	1	1
2 David Dubrule	1	1

Reached Base Streaks	Longest	Current
15 Chris Barr	3	3
25 John McKillop	1	-
5 Carter Hewitt	1	1
10 Josiah Overbeek	1	1
26 William Parker	1	1
19 Jack Quinlan	1	-
2 David Dubrule	1	1

Army West Point Baseball
Miscellaneous Stats for Army West Point (as of Feb 17, 2026)
(All games)

Starting Lineup By Position
(Team W-L record when starter)

PITCHER:		
39 Robbie Penswick	1	(0-1)
8 Kevin Reavey	1	(0-1)
12 Andrew Berg	1	(0-1)
CATCHER:		
19 Jack Quinlan	3	(0-3)
FIRST BASE:		
5 Carter Hewitt	3	(0-3)
SECOND BASE:		
15 Chris Barr	3	(0-3)
THIRD BASE:		
2 David Dubrule	3	(0-3)
SHORTSTOP:		
32 Thomas Schreck	3	(0-3)
LEFT FIELD:		
26 William Parker	3	(0-3)
CENTER FIELD:		
27 Addison Ainsworth	3	(0-3)
RIGHT FIELD:		
11 JT Craig	3	(0-3)
DESIGNATED HITTER:		
25 John McKillop	2	(0-2)
10 Josiah Overbeek	1	(0-1)

Starting Lineup By Lineup Spot
(Team W-L record when starter)

LEADOFF:		
15 Chris Barr	3	(0-3)
2ND SPOT:		
2 David Dubrule	2	(0-2)
27 Addison Ainsworth	1	(0-1)
3RD SPOT:		
26 William Parker	3	(0-3)
CLEANUP:		
19 Jack Quinlan	3	(0-3)
5TH SPOT:		
27 Addison Ainsworth	2	(0-2)
11 JT Craig	1	(0-1)
6TH SPOT:		
5 Carter Hewitt	2	(0-2)
25 John McKillop	1	(0-1)
7TH SPOT:		
10 Josiah Overbeek	1	(0-1)
25 John McKillop	1	(0-1)
5 Carter Hewitt	1	(0-1)
8TH SPOT:		
11 JT Craig	2	(0-2)
2 David Dubrule	1	(0-1)
9TH SPOT:		
32 Thomas Schreck	3	(0-3)

Army West Point Baseball
Miscellaneous Stats for Army West Point (as of Feb 17, 2026)
(All games)

STARTERS SUMMARY

		Position											Batting Order								
Player	GS	p	c	1b	2b	3b	ss	lf	cf	rf	of	dh	1st	2nd	3rd	4th	5th	6th	7th	8th	9th
32 Thomas Schrec	3	.	.	.	.	.	3	.	.	.	.	.	.	.	.	.	.	.	.	.	3
2 David Dubrule	3	.	.	.	.	3	.	.	.	.	.	.	.	2	.	.	.	.	.	1	.
5 Carter Hewitt	3	.	.	3	.	.	.	.	.	.	.	.	.	.	.	.	.	2	1	.	.
27 Addison Ainsw	3	.	.	.	.	.	.	.	3	.	.	.	.	1	.	.	2	.	.	.	.
19 Jack Quinlan	3	.	3	.	.	.	.	.	.	.	.	.	.	.	.	3	.	.	.	.	.
26 William Parker	3	.	.	.	.	.	.	3	.	.	.	.	.	.	3	.	.	.	.	.	.
15 Chris Barr	3	.	.	.	3	.	.	.	.	.	.	.	3	.	.	.	.	.	.	.	.
11 JT Craig	3	.	.	.	.	.	.	.	.	3	.	.	.	.	.	.	1	.	.	2	.
25 John McKillop	2	.	.	.	.	.	.	.	.	.	.	2	.	.	.	.	.	1	1	.	.
10 Josiah Overbee	1	.	.	.	.	.	.	.	.	.	.	1	.	.	.	.	.	.	1	.	.
8 Kevin Reavey	1	1	.	.	.	.	.	.	.	.	.	.	.	.	.	.	.	.	.	.	.
39 Robbie Penswic	1	1	.	.	.	.	.	.	.	.	.	.	.	.	.	.	.	.	.	.	.
12 Andrew Berg	1	1	.	.	.	.	.	.	.	.	.	.	.	.	.	.	.	.	.	.	.

ARMY-NAVY BASEBALL SERIES HISTORY

Overall: Series tied, 136-136
in Annapolis: Army leads, 66-64
in West Point: Army leads, 64-58
Neutral site: Navy leads, 13-7
~ in Millington, Tenn.: Navy leads, 9-2
~ in Baltimore, Md.: Army leads, 3-1
~ in Easton, Pa.: Army leads, 1-0
~ in Boston, Mass.: Navy leads, 1-0
~ in Pomona, N.Y.: Navy leads, 2-1
Extra Innings: Army leads, 14-8

Date	Site	Score
5/18/01	Annapolis	Army 4, Navy 3
5/17/02	West Point	Navy 5, Army 3
1904	Annapolis	Army 8, Navy 2
1905	West Point	Navy 9, Army 5
1906	Annapolis	Army 8, Navy 5
1907	West Point	Army 6, Navy 5
6/3/08	Annapolis	Navy 16, Army 5
5/29/09	West Point	Army 7, Navy 3
5/28/10	Annapolis	Army 2, Navy 0
5/27/11	West Point	Army 7, Navy 1
1912	Annapolis	Army 8, Navy 7
5/31/13	West Point	Army 2, Navy 1
5/30/14	Annapolis	Army 8, Navy 2
5/29/15	West Point	Army 6, Navy 5
5/27/16	Annapolis	Army 13, Navy 3
5/24/19	West Point	Navy 10, Army 6
5/20/20	Annapolis	Navy 11, Army 1
5/28/21	West Point	Army 8, Navy 7
5/29/22	Annapolis	Navy 8, Army 6
6/2/23	West Point	Army 8, Navy 5
5/31/24	Annapolis	Navy 5, Army 3
5/30/25	West Point	Navy 13, Army 7
5/29/26	Annapolis	Army 6, Navy 5 (10)
5/28/27	West Point	Navy 8, Army 2
6/2/28	Annapolis	Army 9, Navy 6
5/27/33	West Point	Navy 8, Army 4 (7)
5/26/34	Annapolis	Navy 4, Army 2
6/1/35	West Point	Army 10, Navy 4
5/30/36	Annapolis	Navy 11, Army 10
5/29/37	West Point	Army 8, Navy 3
5/28/38	Annapolis	Navy 6, Army 1
5/27/39	West Point	Army 4, Navy 1
6/1/40	Annapolis	Navy 4, Army 2
5/31/41	West Point	Army 4, Navy 3
5/27/42	Annapolis	Army 10, Navy 3
5/29/43	West Point	Navy 8, Army 2
5/27/44	Annapolis	Army 8, Navy 2
5/26/45	West Point	Army 7, Navy 2
5/25/46	Annapolis	Navy 11, Army 5
5/24/47	West Point	Navy 8, Army 4
5/29/48	Annapolis	Navy 10, Army 0
5/28/49	West Point	Navy 8, Army 2
5/27/50	Annapolis	Army 7, Navy 5 (15)
5/26/51	West Point	Army 5, Navy 1
5/24/52	Annapolis	Navy 3, Army 1
4/11/53	Annapolis	Army 5, Navy 4
5/23/53	West Point	Navy 10, Army 2
5/29/54	Annapolis	Navy 8, Army 4 (7)
5/28/55	West Point	Army 5, Navy 1
5/26/56	Annapolis	Navy 7, Army 4
6/1/57	West Point	Army 3, Navy 2
5/31/58	Annapolis	Navy 5, Army 4
5/30/59	West Point	Navy 4, Army 3 (12)
6/4/60	Annapolis	Navy 9, Army 1
6/3/61	West Point	Navy 3, Army 0
6/5/62	Annapolis	Navy 4, Army 2
6/1/63	West Point	Army 6, Navy 5 (10)
5/30/64	Annapolis	Army 2, Navy 1
6/5/65	West Point	Army 7, Navy 2
6/4/66	Annapolis	Army 7, Navy 3
6/3/67	West Point	Navy 3, Army 1
6/5/68	Annapolis	Navy 3, Army 1
5/31/69	West Point	Army 12, Navy 11
4/17/70	Annapolis	Navy 8, Army 3
5/30/70	Annapolis	Navy 3, Army 1
5/1/71	West Point	Army 8, Navy 2
5/1/71	West Point	Army 6, Navy 2
6/5/71	West Point	Navy 5, Army 1
4/23/72	Annapolis	Army 7, Navy 4
4/23/72	Annapolis	Navy 2, Army 0
6/3/72	Annapolis	Navy 6, Army 3
5/4/73	West Point	Army 2, Navy 1
6/2/73	West Point	Navy 4, Army 3
5/4/74	Annapolis	Navy 6, Army 3
5/4/74	Annapolis	Navy 4, Army 0
6/1/74	Annapolis	Navy 10, Army 9
5/2/75	West Point	Navy 8, Army 2
5/31/75	West Point	Army 4, Navy 1
4/30/76	Annapolis	Navy 11, Army 4
5/30/76	Annapolis	Navy 13, Army 1
5/7/77	West Point	Navy 7, Army 0
5/7/77	West Point	Navy 16, Army 8
6/3/77	West Point	Navy 11, Army 1
5/7/78	Annapolis	Navy 3, Army 1
5/7/78	Annapolis	Navy 5, Army 2
6/4/78	Annapolis	Navy 16, Army 0
5/4/79	West Point	Navy 22, Army 0
5/30/80	Annapolis	Army 4, Navy 2
5/2/81	West Point	Army 4, Navy 2
5/2/81	West Point	Navy 7, Army 3
5/2/82	Annapolis	Army 7, Navy 6
5/2/82	Annapolis	Army 17, Navy 5
4/30/83	West Point	Navy 6, Army 2
4/30/83	West Point	Navy 12, Army 0
4/28/84	Annapolis	Navy 13, Army 3
4/28/84	Annapolis	Navy 8, Army 7
4/28/85	West Point	Navy 7, Army 4
4/28/85	West Point	Navy 5, Army 3
3/29/86	West Point	Army 2, Navy 1 (9)
3/29/86	West Point	Army 8, Navy 5
3/29/87	Annapolis	Navy 6, Army 1
3/29/87	Annapolis	Navy 6, Army 3
4/1/88	West Point	Navy 2, Army 1 (8)
4/1/88	West Point	Navy 2, Army 0
4/1/89	Annapolis	Army 7, Navy 4
4/1/89	Annapolis	Navy 5, Army 2
3/31/90	West Point	Army 10, Navy 3
3/31/90	West Point	Army 8, Navy 0
4/6/91	West Point	Army 4, Navy 1
4/6/91	West Point	Army 6, Navy 5 (9)
2/29/92	Millington, Tenn.	Navy 3, Army 2
4/4/92	Annapolis	Army 6, Navy 2
4/4/92	Annapolis	Army 9, Navy 7
2/27/93	Millington, Tenn.	Navy 7, Army 5
4/10/93	West Point	Army 10, Navy 5
4/10/93	West Point	Army 2, Navy 1
2/25/94	Millington, Tenn.	Army 2, Navy 1
2/27/94	Millington, Tenn.	Navy 3, Army 2
4/2/94	Annapolis	Navy 6, Army 1
4/2/94	Annapolis	Army 10, Navy 4
5/8/94	Annapolis	Navy 8, Army 4
5/9/94	Annapolis	Navy 7, Army 6
2/25/95	Millington, Tenn.	Navy 5, Army 4
5/6/95	West Point	Navy 7, Army 4 (8)
5/6/95	West Point	Army 12, Navy 7
5/7/95	West Point	Navy 8, Army 7
5/7/95	West Point	Navy 23, Army 3
2/24/96	Millington, Tenn.	Army 8, Navy 6
4/20/96	Annapolis	Navy 13, Army 4
4/20/96	Annapolis	Navy 7, Army 6
4/21/96	Annapolis	Navy 4, Army 3
4/21/96	Annapolis	Army 12, Navy 8
4/20/97	West Point	Army 3, Navy 1
4/20/97	West Point	Navy 7, Army 1
4/21/97	West Point	Army 9, Navy 8
4/21/97	West Point	Army 9, Navy 2
2/28/98	Millington, Tenn.	Navy 2, Army 0
4/11/98	Annapolis	Navy 19, Army 7
4/11/98	Annapolis	Navy 16, Army 3
4/12/98	Annapolis	Navy 7, Army 2
4/12/98	Annapolis	Navy 9, Army 8 (8)
2/27/99	Millington, Tenn.	Navy 7, Army 4
4/17/99	West Point	Navy 3, Army 0
4/17/99	West Point	Navy 6, Army 2 (8)
4/18/99	West Point	Navy 10, Army 1
4/18/99	West Point	Army 9, Navy 5
2/27/00	Millington, Tenn.	Navy 9, Army 0

Army played Navy at Fenway Park in 2018.

Army defeated Navy in the 2024 Patriot League Championship Series.

ARMY-NAVY SERIES HISTORY

Army celebrates the final out of its Patriot League Semifinal Series win in 2025.

4/8/00	Annapolis	Navy 4, Army 1
4/10/00	Annapolis	Army 11, Navy 6
4/10/00	Annapolis	Navy 4, Army 3 (8)
5/13/00	Annapolis	Army 13, Navy 4
5/14/00	Annapolis	Army 8, Navy 7
2/24/01	Millington, Tenn.	Navy 7, Army 4
2/25/01	Millington, Tenn.	Navy 12, Army 10
4/7/01	West Point	Army 14, Navy 8
4/7/01	West Point	Army 3, Navy 2
4/8/01	West Point	Navy 6, Army 2
4/8/01	West Point	Navy 3, Army 1
3/30/02	Annapolis	Navy 3, Army 2 (8)
3/30/02	Annapolis	Navy 3, Army 2
4/1/02	Annapolis	Navy 12, Army 11
4/1/02	Annapolis	Army 10, Navy 3
3/29/03	West Point	Navy 2, Army 0
3/29/03	West Point	Navy 5, Army 1
3/31/03	West Point	Army 6, Navy 5
3/31/03	West Point	Navy 8, Army 5
4/24/04	Annapolis	Army 10, Navy 2
4/24/04	Annapolis	Navy 4, Army 3
4/25/04	Annapolis	Army 15, Navy 2
4/25/04	Annapolis	Army 5, Navy 4 (11)
4/30/05	West Point	Army 3, Navy 0
5/1/05	West Point	Army 6, Navy 1
5/1/05	West Point	Army 11, Navy 5
5/2/05	West Point	Army 3, Navy 2
4/23/06	Baltimore, Md.	Army 4, Navy 0
4/23/06	Baltimore, Md.	Navy 2, Army 0
4/24/06	Annapolis	Army 4, Navy 1
4/24/06	Annapolis	Army 6, Navy 1
4/21/07	West Point	Army 3, Navy 2 (8)
4/21/07	West Point	Navy 6, Army 4
4/22/07	West Point	Army 1, Navy 0 (9)
4/22/07	West Point	Army 11, Navy 3
5/12/07	Easton, Pa.	Army 5, Navy 3
4/12/08	Annapolis	Army 14, Navy 3
4/13/08	Annapolis	Army 2, Navy 1 (8)
4/13/08	Annapolis	Army 10, Navy 2
4/14/08	Annapolis	Army 7, Navy 4
4/12/09	West Point	Army 9, Navy 6
4/12/09	West Point	Army 6, Navy 0 (8)
4/13/09	West Point	Army 11, Navy 5
4/13/09	West Point	Navy 12, Army 10
4/10/10	Annapolis	Army 8, Navy 6
4/10/10	Annapolis	Army 11, Navy 3
4/11/10	Annapolis	Army 5, Navy 2
4/9/11	West Point	Army 3, Navy 0
4/9/11	West Point	Navy 4, Army 3
4/10/11	West Point	Navy 3, Army 2
4/10/11	West Point	Army 6, Navy 5 (10)
5/23/11	Annapolis	Navy 4, Army 3
5/23/11	Annapolis	Army 6, Navy 3
5/24/11	Annapolis	Navy 5, Army 3
3/31/12	Annapolis	Army 2, Navy 0
3/31/12	Annapolis	Army 6, Navy 2
4/1/12	Annapolis	Army 9, Navy 5 (9)
4/1/12	Annapolis	Army 7, Navy 2
3/31/13	West Point	Navy 7, Army 1
3/31/13	West Point	Navy 4, Army 2
4/1/13	West Point	Navy 15, Army 4
4/1/13	West Point	Army 14, Navy 7
5/11/13	Annapolis	Army 4, Navy 2
5/11/13	Annapolis	Army 7, Navy 3
4/26/14	Annapolis	Navy 4, Army 0
4/26/14	Annapolis	Army 2, Navy 1
4/27/14	Annapolis	Army 1, Navy 0
4/27/14	Annapolis	Army 5, Navy 4
4/25/15	West Point	Navy 2, Army 1
4/25/15	West Point	Navy 5, Army 3
4/26/15	West Point	Navy 3, Army 0
4/26/15	West Point	Army 3, Navy 2
4/23/16	Annapolis	Navy 3, Army 2
4/23/16	Annapolis	Navy 6, Army 2
4/24/16	Annapolis	Navy 7, Army 3
4/24/16	Annapolis	Navy 3, Army 1
4/22/17	West Point	Navy 7, Army 3
4/22/17	West Point	Army 9, Navy 2
4/23/17	West Point	Navy 7, Army 2
4/23/17	West Point	Navy 10, Army 6
3/25/18	Baltimore, Md.	Army 5, Navy 3 (10)
3/25/18	Baltimore, Md.	Army 8, Navy 2
4/20/18	Boston, Mass.	Navy 4, Army 0
4/21/18	West Point	Navy 2, Army 1
4/21/18	West Point	Navy 8, Army 0
5/20/18	Annapolis	Army 8, Navy 5
5/21/18	Annapolis	Army 5, Navy 3
3/24/19	West Point	Navy 5, Army 2
3/24/19	West Point	Army 5, Navy 2
4/20/19	Annapolis	Navy 3, Army 0
4/20/19	Annapolis	Army 11, Navy 3
4/21/19	Annapolis	Army 7, Navy 5
5/17/19	Annapolis	Army 6, Navy 2
5/18/19	Annapolis	Navy 4, Army 2
5/19/19	Annapolis	Army 4, Navy 3
5/8/21	Pomona, N.Y.	Army 6, Navy 1
5/8/21	Pomona, N.Y.	Navy 8, Army 7
5/9/21	Pomona, N.Y.	Navy 10, Army 5 (8)
3/27/22	Annapolis	Army 7, Navy 0
3/27/22	Annapolis	Army 9, Navy 0
4/23/22	West Point	Army 9, Navy 3
4/23/22	West Point	Army 9, Navy 1
4/24/22	West Point	Navy 5, Army 0
4/3/23	West Point	Army 2, Navy 1 (10)
4/3/23	West Point	Army 5, Navy 0
4/22/23	Annapolis	Army 11, Navy 4
4/23/23	Annapolis	Army 3, Navy 2
4/23/23	Annapolis	Army 10, Navy 0 (8)
3/24/24	Annapolis	Navy 5, Army 2 (7)
3/24/24	Annapolis	Army 8, Navy 1
4/26/24	West Point	Army 1, Navy 0
4/27/24	West Point	Navy 2, Army 0
4/28/24	West Point	Army 7, Navy 6
5/19/24	West Point	Army 11, Navy 8
5/20/24	West Point	Army 3, Navy 0
3/15/25	Annapolis	Navy 4, Army 3 (7)
3/15/25	Annapolis	Army 5, Navy 4
3/16/25	Annapolis	Navy 5, Army 3
3/28/25	West Point	Navy 3, Army 0 (7)
3/28/25	Annapolis	Navy 5, Army 1
5/10/25	Annapolis	Navy 18, Army 11
5/11/25	Annapolis	Army 13, Navy 2
5/11/25	Annapolis	Army 6, Navy 5 (10)

Chris Barr walked off Navy in Game 3 of the baseball star series in 2024.

JOHNSON STADIUM AT DOUBLEDAY FIELD

It started as a vision. It ended as a dream—a field of dreams, nestled smack in the middle of the U.S. Military Academy, tucked squarely in the middle of history.

Back in the late 1980s, there was much talk of moving venerable Doubleday Field, tearing the quaint little park from its natural resting spot in the national register of historic places, just off the "The Plain" overlooking the majestic Hudson River.

So many had roamed the time-honored pasture, chasing their boyhood dreams on a diamond well-suited for such fantasies. Bradley, Eisenhower, MacArthur, Franks, Blaik and Reeder had all frolicked there; so, too, had McGraw, Durocher, Mays, Mantle, Berra and Stengel. It was a place where major generals met major leaguers, a wonderful patch of land that transcended time and space.

Yet, as part of West Point's master facilities plan, Doubleday Field, so rich in history, so washed in tradition, was in danger of going the way of some of the great ones, going the way of the Polo Grounds and Ebbets Field; going the way of Connie Mack Stadium and Sportsman's Park. This magnificent old baseball diamond, named in honor of Abner Doubleday, the founder of baseball and an 1842 USMA graduate, was to be relocated to a more sterile setting, a hollow place void of memories and heritage.

Only the Doubleday Society, with Rod Vitty (USMA '55) as its driving force, and the family of Rupert H. Johnson (USMA '22) would not let that happen. A marvelous power pitcher during his days in the Black and Gold, Vitty had spent a good portion of his West Point springs toiling on the field where legends were born. For Vitty, the thought of moving "The Home of Army Baseball" from the site where games had first been contested in 1909 bordered on treason.

Vitty, along with a host of other former players and friends of the program, began a crusade to "Save Doubleday Field." Thanks to their efforts and the tremendous generosity of the Johnson family, the dream was realized with the formal dedication of Rupert H. Johnson Stadium at Doubleday Field on Sept. 13, 1996.

The goal of the project was to provide the U.S. Military Academy with an impressive facility suited to the storied heritage of West Point and its glorious baseball program.

Highlights of the undertaking included the construction of full locker rooms for both home and visiting teams, a training room, clubhouse facilities, along with the addition of 880 fixed chair-back seats.

Great pains were taken in its design to draw an appropriate parallel between the new facility and the historic significance of its physical location on post. Formal granite facing emulating many of West Point's older academic buildings was tastefully incorporated to address those means.

Internally, spacious locker room and clubhouse facilities provide coaching staff and team members with a comfortable home.

Finally, landscaping around the facility was intentionally subdued with the historic parade ground known as "The Plain" remaining dominant nearby.

"Today's dedication of this 'state-of-the-art' baseball facility becomes a long overdue distinct and permanent addition to the Academy and its athletic program," Vitty stressed during the facility's dedication ceremonies. "This beautiful stadium is an appropriate and proud expression of West Point's love for our national pastime. "The Doubleday Society's efforts to construct this facility was made possible by the extreme generosity of the family of Rupert H. Johnson. This family provided the largest non-testamentary gift ever received by West Point. The Doubleday Society shares the family's great pride in dedicating this stadium to the memory of Rupert H. Johnson," Vitty continued. "His proud contribution to the financial industry, his community service and philanthropic activities were reflective of the uncompromising standards and enduring values that were such an integral and driving force in his life. All that was nurtured, I'm sure, by his West Point experience and imbedded by those spring-time days playing baseball on this very field. We call it our 'field of dreams.'"

Those same dreams will be shared by future generations of Army baseball players for many years to come. The Doubleday Society and the family of Rupert H. Johnson saw to that.

Abner Doubleday, an 1842 West Point graduate, is said to have devised the game of baseball while on leave from the U.S. Military Academy in 1839, drawing out the diamond and the rules of the game. He called the game "Base Ball," but it was patterned after a game called "Rounders," which was played by boys and girls in England.

While the origin of baseball has been disputed, Doubleday, nonetheless, is still given credit and the baseball field at the U.S. Military Academy was dedicated in his honor in May 1939, the centennial year of baseball.

Despite the controversy, Doubleday distinguished himself throughout his military career, earning the rank of major general.

JOHNSON STADIUM AT DOUBLEDAY FIELD

As a captain, he fired the first gun for the Union side in the Civil War at Fort Sumter. On Nov. 29, 1862, he was made a major general of the volunteers. He retired from the U.S. Army in 1873 and died Jan. 26, 1893, in New Jersey at the age of 74.

"The Home of Army Baseball" since games were first contested on its present site in 1909, Doubleday Field underwent a major $4.2 million renovation in 1996. Following an aggressive four month construction cycle, the new Johnson Stadium at Doubleday Field was formally dedicated at ceremonies on Sept. 13, 1996.

The goal of the project was to provide the U.S. Military Academy with an impressive facility suited to the storied heritage of

both West Point and its baseball program. Highlights of the renovation project included the construction of full locker rooms for both home and visiting teams, fully equipped training rooms, clubhouse facilities, and the addition of 880 fixed chair-back seats.

Great pains were taken in its design to draw an appropriate parallel between the new facility and the historic significance of its physical location on campus. Formal granite facing emulating many of West Point's older academic buildings was tastefully incorporated to address those means.

Internally, spacious locker rooms and clubhouse facilities provide coaching staff and team members with a sparkling home.

A beautifully conceived "Team Room," complete with two flat-screen televisions, a state-of-the art entertainment system and sparkling new furniture was completed in 2006, providing Army's players with a comfortable place to relax.

Landscaping and sitework around the facility were intentionally subdued with the historic parade ground known as "The Plain" remaining dominant. In order to ensure that, overall height of the structure was minimized.

Doubleday Field itself underwent a major change during the summer of 2006 when a completely new natural playing surface was installed. In addition to incorporating state-of-the-art drainage and watering systems, the project included the addition of new bullpen pitching mounds, a host of dugout amenities and three fully lighted hitting tunnels.

In the summer of 2011, the first-ever press box was pre-assembled and delivered to Doubleday Field. The facility provides room for at least 10 media members, and a rooftop porch allows access for video equipment. A brand new scoreboard was installed in the fall of 2011, and a new padded wall was erected in January 2012.

In the fall of 2013, lights were installed at Johnson Stadium, allowing the Black Knights the opportunity to compete at night.

The latest addition to Johnson Stadium was a new turf field installation at Douboleday Field in the winter of 2023, giving Army an opportunity for fewer game cancellations and delays due to inclement weather.

#1 MARK ABELL

JR. • INF/RHP • 5-10 • 185 • L/R • EVANS, GA. • GREENBRIER HS

	AVG	G	GS	AB	R	H	2B	3B	HR	RBI	SLG%	BB	HBP	K	GDP	OB%	SF	SH	SB	PO	A	E	FLD%
2024	.091	13	2	11	1	1	0	0	1	1	.364	0	0	5	1	.091	0	0	0	1	0	0	1.000
2025	.217	31	21	69	9	15	2	1	0	10	.275	6	0	17	0	.276	1	4	1	36	40	5	.938
2026																							
Career	*.200*	*44*	*23*	*80*	*10*	*16*	*2*	*1*	*1*	*11*	*.287*	*6*	*0*	*22*	*1*	*.253*	*1*	*4*	*1*	*37*	*40*	*5*	*.939*

	ERA	W	L	G	GS	CG	SHO	SV	IP	H	R	ER	BB	K	2B	3B	HR	BF	AVG	WP	HBP
2024	5.68	1	0	5	0	0	0	0	6.1	6	9	4	6	3	2	0	2	32	.250	1	1
2025	6.17	0	2	12	0	0	0	0	23.1	29	20	16	23	24	8	2	0	123	.302	0	2
2026	18.00	0	0	1	0	0	0	0	2.0	6	4	4	1	0	0	0	1	13	.545	0	1
Career	*6.82*	*1*	*2*	*18*	*0*	*0*	*0*	*0*	*31.2*	*41*	*33*	*24*	*30*	*27*	*10*	*2*	*3*	*168*	*.313*	*1*	*4*

Career Highs
H: 2, at Navy 3/15/25 **2B**: 1, at Lafayette, 3/22/25* **3B**: N/A **HR**: 1, at Fordham, 3/17/24 **R**: 1, at Navy 3/15/25* **RBI**: 1, at Navy 3/15/25*
SB: 1, at Holy Cross 4/4/2025 **IP**: 3.2, vs. Rider, 5/3/25 **K**: 5, vs. Rider, 5/3/25

Season Highs
H: N/A **2B**: N/A **3B**: N/A **HR**: N/A **R**: N/A **RBI**: N/A **SB**: N/A **IP**: 2.0, at Clemson, 2/14/26 (G1) **K**: N/A

*Multi-occurrence season or career-high, most recent occurrence listed

#2 DAVID DUBRULE

FR. • INF • 6-0 • 170 • R/R • VENICE, FLA. • VENICE HS

	AVG	G	GS	AB	R	H	2B	3B	HR	RBI	SLG%	BB	HBP	K	GDP	OB%	SF	SH	SB	PO	A	E	FLD%
2026	.300	3	3	10	0	3	0	0	0	0	.300	0	0	2	1	.300	0	1	0	0	6	0	1.000
Career	*.300*	*3*	*3*	*10*	*0*	*3*	*0*	*0*	*0*	*0*	*.300*	*0*	*0*	*2*	*1*	*.300*	*0*	*1*	*0*	*0*	*6*	*0*	*1.000*

Career Highs
H: 2, at Clemson, 2/13/26 **2B**: N/A **3B**: N/A **HR**: N/A **R**: N/A **RBI**: N/A **SB**: N/A

Season Highs
H: 2, at Clemson, 2/13/26 **2B**: N/A **3B**: N/A **HR**: N/A **R**: N/A **RBI**: N/A **SB**: N/A

*Multi-occurrence season or career-high, most recent occurrence listed

#3 JAKE PINEDA

FR. • C • 5-11 • 175 • L/R • CENTERVILLE, TEXAS • CENTERVILLE HS

	AVG	G	GS	AB	R	H	2B	3B	HR	RBI	SLG%	BB	HBP	K	GDP	OB%	SF	SH	SB	PO	A	E	FLD%
2026	0	1	0	1	0	0	0	0	0	0	.000	0	0	0	0	0	0	0	0				
Career	*0*	*1*	*0*	*1*	*0*	*0*	*0*	*0*	*0*	*0*	*.000*	*0*	*0*	*0*	*0*	*0*	*0*	*0*	*0*				

Career Highs
H: N/A **2B**: N/A **3B**: N/A **HR**: N/A **R**: N/A **RBI**: N/A **SB**: N/A

Season Highs
H: N/A **2B**: N/A **3B**: N/A **HR**: N/A **R**: N/A **RBI**: N/A **SB**: N/A

*Multi-occurrence season or career-high, most recent occurrence listed

#4 ZAC FARRELL

SR. • OF • 5-9 • 175 • R/R • CARLSBAD, CALIF. • SAN MARCOS HS

	AVG	G	GS	AB	R	H	2B	3B	HR	RBI	SLG%	BB	HBP	K	GDP	OB%	SF	SH	SB	PO	A	E	FLD%
2023	.196	20	13	46	6	9	3	0	0	2	.261	3	2	16	1	.275	0	1	2	26	0	0	1.000
2024	.182	15	2	11	4	2	2	0	0	2	.364	0	1	3	0	.250	0	0	0	6	0	0	1.000
2025	.198	38	31	106	20	21	5	0	2	12	.302	11	8	24	0	.315	2	3	14	71	4	3	.962
2026	0	2	0	2	0	0	0	0	0	0	.000	0	0	2	0	0	0	0	0	71	4	3	.962
Career	*.194*	*75*	*46*	*165*	*30*	*32*	*10*	*0*	*2*	*16*	*.291*	*14*	*11*	*45*	*1*	*.297*	*2*	*4*	*16*	*103*	*4*	*3*	*.973*

Career Highs
H: 2, at Navy, 5/11/25* **2B**: 1, at Holy Cross, 5/19/25* **3B**: N/A **HR**: 1, at UConn, 4/23/25* **R**: 4, vs. Stonehill, 3/4/23 **RBI**: 2, at Navy, 5/11/25* **SB**: 2, vs. UAlbany, 3/12/25

Season Highs
H: N/A **2B**: N/A **3B**: N/A **HR**: N/A **R**: N/A **RBI**: N/A **SB**: N/A

*Multi-occurrence season or career-high, most recent occurrence listed

#5 CARTER HEWITT

SR. • INF • 6-2 • 200 • R/R • JUPITER, FLA. • THE MCCALLIE SCHOOL

	AVG	G	GS	AB	R	H	2B	3B	HR	RBI	SLG%	BB	HBP	K	GDP	OB%	SF	SH	SB	PO	A	E	FLD%
2023	.208	11	5	24	2	5	0	0	0	2	.208	2	0	6	0	.269	0	0	0	10	0	1	.909
2024	.154	27	21	65	8	10	4	0	0	1	.215	7	5	30	1	.286	0	1	2	152	19	1	.994
2025	.500	1	1	2	0	1	0	0	0	0	.500	0	0	0	0	.500	0	0	0	0	1	1	.500
2026	.400	3	3	10	0	4	2	0	0	0	.600	0	0	4	0	.400	0	0	0	28	3	0	1.000
Career	*.198*	*42*	*30*	*101*	*10*	*20*	*6*	*0*	*0*	*3*	*.257*	*9*	*5*	*40*	*1*	*.296*	*0*	*1*	*2*	*190*	*23*	*3*	*.986*

Career Highs
H: 3, at Clemson, 2/13/26 **2B**: 1, at Clemson, 2/14/26 (G2)* **3B**: N/A **HR**: N/A **R**: 2, at Stetson, 2/24/24 **RBI**: 1, at Fairfield, 3/16/24* **SB**: 1, vs. Maine, 2/25/24

Season Highs
3, at Clemson, 2/13/26 **2B**: 1, at Clemson, 2/14/26 (G2)* **3B**: N/A **HR**: N/A **R**: N/A **RBI**: N/A **SB**: N/A
*Multi-occurrence season or career-high, most recent occurrence listed

#6 MICHAEL DELPH

SO. • 1B/RHP • 6-1 • 205 • L/R • KNOXVILLE, TENN. • FARRAGUT HS

	AVG	G	GS	AB	R	H	2B	3B	HR	RBI	SLG%	BB	HBP	K	GDP	OB%	SF	SH	SB	PO	A	E	FLD%
2025	.233	25	19	60	12	14	2	2	0	11	.333	10	1	15	1	.347	1	1	0	125	7	6	.957
2026																							
Career	*.233*	*25*	*19*	*60*	*12*	*14*	*2*	*2*	*0*	*11*	*.333*	*10*	*1*	*15*	*1*	*.347*	*1*	*1*	*0*	*125*	*7*	*6*	*.957*

	ERA	W	L	G	GS	CG	SHO	SV	IP	H	R	ER	BB	K	2B	3B	HR	BF	AVG	WP	HBP
2025	3.48	0	0	5	4	0	0	0	10.1	10	4	4	1	9	2	1	0	43	.263	3	2
2026	27.00	0	0	1	0	0	0	0	1.0	3	3	3	2	0	0	0	0	8	.500	0	0
Career	*5.56*	*0*	*0*	*6*	*4*	*0*	*0*	*0*	*11.1*	*13*	*7*	*7*	*3*	*9*	*2*	*1*	*0*	*51*	*.295*	*3*	*2*

Career Highs
H: 2, vs. Lafayette, 4/20/25 **2B**: 1, at Holy Cross, 5/19/25* **3B**: 1, at Navy, 5/11/25* **HR**: N/A **R**: 3, at Navy, 5/11/25 **RBI**: 2, vs. Lafayette, 4/20/25* **SB**: N/A **IP**: 3.0, at UConn, 4/23/25 **K**: 3.0, at UConn, 4/23/25

Season Highs
H: N/A **2B**: N/A **3B**: N/A **HR**: N/A **R**: N/A **RBI**: N/A **SB**: N/A **IP**: 1.0, at Clemson, 2/14/26 (G2) **K**: N/A

*Multi-occurrence season or career-high, most recent occurrence listed

#7 KADEN YOUMANS

SO. • RHP • 5-9 • 175 • R/R • THOUSAND OAKS, CALIF. • WESTLAKE HS

	ERA	W	L	G	GS	CG	SHO	SV	IP	H	R	ER	BB	K	2B	3B	HR	BF	AVG	WP	HBP
2025	6.04	0	0	11	1	0	0	0	22.1	21	15	15	11	16	4	0	3	98	.253	1	2
2026																					
Career	*6.04*	*0*	*0*	*11*	*1*	*0*	*0*	*0*	*22.1*	*21*	*15*	*15*	*11*	*16*	*4*	*0*	*3*	*98*	*.253*	*1*	*2*

Career Highs
IP: 5.0, at Holy Cross, 5/18/25 **K**: 4, at Air Force, 3/1/25

Season Highs
IP: N/A **K**: N/A

*Multi-occurrence season or career-high, most recent occurrence listed

#8 KEVIN REAVEY

SO. • RHP • 6-3 • 205 • R/R • HAVERTOWN, PA. • THE HAVERFORD SCHOOL

	ERA	W	L	G	GS	CG	SHO	SV	IP	H	R	ER	BB	K	2B	3B	HR	BF	AVG	WP	HBP
2025	6.03	2	2	20	1	0	0	5	31.1	26	23	21	15	37	4	0	6	144	.224	6	10
2026	1.80	0	1	1	1	0	0	0	5.0	3	1	1	5	2	0	0	0	20	.200	1	0
Career	*5.45*	*2*	*3*	*21*	*2*	*0*	*0*	*5*	*36.1*	*29*	*24*	*22*	*20*	*39*	*4*	*0*	*6*	*164*	*.221*	*7*	*10*

Career Highs
IP: 3.2, vs. UAlbany, 3/12/25 **K**: 4, at Holy Cross, 4/6/25*

Season Highs
IP: 5.0, at Clemson 2/14/26 (G2) **K**: 2, at Clemson 2/14/26 (G2)

*Multi-occurrence season or career-high, most recent occurrence listed

#9 MASON SCOTT

FR. • INF • 6-3 • 190 • R/R • GREENWOOD VILLAGE, COLO. • CHERRY CREEK HS

	AVG	G	GS	AB	R	H	2B	3B	HR	RBI	SLG%	BB	HBP	K	GDP	OB%	SF	SH	SB	PO	A	E	FLD%
2026																							
Career																							

Career Highs
H: N/A **2B**: N/A **3B**: N/A **HR**: N/A **R**: N/A **RBI**: N/A **SB**: N/A

Season Highs
H: N/A **2B**: N/A **3B**: N/A **HR**: N/A **R**: N/A **RBI**: N/A **SB**: N/A

*Multi-occurrence season or career-high, most recent occurrence listed

#10 JOSIAH OVERBEEK

FR. • 1B/RHP • 6-4 • 230 • L/R • WEATHERFORD, TEXAS. • ANDERSON HS (USMAPS)

	AVG	G	GS	AB	R	H	2B	3B	HR	RBI	SLG%	BB	HBP	K	GDP	OB%	SF	SH	SB	PO	A	E	FLD%
2026	0	1	1	2	0	0	0	0	0	0	.000	0	1	1	0	.333	0	0	0				
Career	*0*	*1*	*1*	*2*	*0*	*0*	*0*	*0*	*0*	*0*	*.000*	*0*	*1*	*1*	*0*	*.333*	*0*	*0*	*0*				

	ERA	W	L	G	GS	CG	SHO	SV	IP	H	R	ER	BB	K	2B	3B	HR	BF	AVG	WP	HBP
2026																					
Career																					

Career Highs
H: N/A **2B**: N/A **3B**: N/A **HR**: N/A **R**: N/A **RBI**: N/A **SB**: N/A **IP**: N/A **K**: N/A

Season Highs
H: N/A **2B**: N/A **3B**: N/A **HR**: N/A **R**: N/A **RBI**: N/A **SB**: N/A **IP**: N/A **K**: N/A

*Multi-occurrence season or career-high, most recent occurrence listed

#11 JT CRAIG

SO. • OF • 6-1 • 230 • R/R • PHOENIX, ARIZ. • BROPHY COLLEGE PREPARATORY

	AVG	G	GS	AB	R	H	2B	3B	HR	RBI	SLG%	BB	HBP	K	GDP	OB%	SF	SH	SB	PO	A	E	FLD%
2025	.077	11	4	13	0	1	1	0	0	0	.154	0	2	9	0	.200	0	1	0	5	1	0	1.000
2026	0	3	3	11	0	0	0	0	0	0	.000	0	0	6	0	0	0	0	0	5	1	0	1.000
Career	*.042*	*14*	*7*	*24*	*0*	*1*	*1*	*0*	*0*	*0*	*.083*	*0*	*2*	*15*	*0*	*.115*	*0*	*1*	*0*	*10*	*2*	*0*	*1.000*

Career Highs
H: 1, at UNA, 2.14.25 **2B**: 1, at UNA, 2.14.25 **3B**: N/A **HR**: N/A **R**: N/A **RBI**: N/A **SB**: N/A

Season Highs
H: N/A **2B**: N/A **3B**: N/A **HR**: N/A **R**: N/A **RBI**: N/A **SB**: N/A

*Multi-occurrence season or career-high, most recent occurrence listed

#12 ANDREW BERG

SR. • RHP • 6-0 • 185 • R/R • CONROE, TEXAS • CONROE HS

	ERA	W	L	G	GS	CG	SHO	SV	IP	H	R	ER	BB	K	2B	3B	HR	BF	AVG	WP	HBP
2023	6.75	0	0	1	0	0	0	0	1.1	3	1	1	0	1	1	0	0	8	.429	0	1
2024	2.17	5	3	21	2	0	0	2	49.2	37	14	12	25	43	4	1	3	215	.206	6	6
2025	3.91	5	3	15	12	2	1	0	76.0	80	36	33	29	61	16	1	7	338	.273	2	8
2026	2.84	0	0	1	1	0	0	0	6.1	7	2	2	2	4	0	0	1	26	.292	0	0
Career	*3.24*	*10*	*6*	*38*	*15*	*2*	*1*	*2*	*133.1*	*127*	*53*	*48*	*56*	*109*	*21*	*2*	*11*	*587*	*.252*	*8*	*15*

Career Highs
IP: 8.1, at Navy, 3/15/25 **K**: 9, at Lafayette, 3/22/25

Season Highs
IP: 6.1, at Clemson, 2/13/26 **K**: 4, at Clemson, 2/13/26

*Multi-occurrence season or career-high, most recent occurrence listed

#13 BENNIE FRANQUIZ

FR. • INF • 5-9 • 160 • L/R • MOUNT SINAI, N.Y. • MOUNT SINAI HS

	AVG	G	GS	AB	R	H	2B	3B	HR	RBI	SLG%	BB	HBP	K	GDP	OB%	SF	SH	SB	PO	A	E
2026																						
Career																						

Career Highs
H: N/A **2B**: N/A **3B**: N/A **HR**: N/A **R**: N/A **RBI**: N/A **SB**: N/A

Season Highs
H: N/A **2B**: N/A **3B**: N/A **HR**: N/A **R**: N/A **RBI**: N/A **SB**: N/A

*Multi-occurrence season or career-high, most recent occurrence listed

#15 CHRIS BARR

SR. • INF • 5-11 • 160 • S/R • SARASOTA, FLA. • RIVERVIEW HS

	AVG	G	GS	AB	R	H	2B	3B	HR	RBI	SLG%	BB	HBP	K	GDP	OB%	SF	SH	SB	PO	A	E	FLD%
2023	.306	35	21	72	25	22	1	2	0	17	.375	12	2	9	0	.414	1	5	3	44	34	1	.987
2024	.341	44	44	170	43	58	8	4	2	21	.471	26	6	28	0	.446	0	2	16	73	114	3	.984
2025	.308	50	50	208	44	64	10	5	3	38	.447	27	2	28	3	.388	3	3	32	98	51	6	.961
2026	.250	3	3	12	0	3	0	0	0	1	.250	0	0	0	0	.250	0	0	0	10	10	1	.952
Career	*.318*	*132*	*118*	*462*	*112*	*147*	*19*	*11*	*5*	*77*	*.439*	*65*	*10*	*65*	*3*	*.410*	*4*	*10*	*51*	*225*	*209*	*11*	*.975*

Career Highs
H: 5, vs. Bucknell, 3/29/25* **2B**: 2, vs. Bucknell, 3/29/25 **3B**: 1, vs. Lehigh, 4/13/25* **HR**: 1, vs. LIU, 4/30/25* **R**: 5, vs. Holy Cross, 4/7/24
RBI: 4, at Navy, 5/11/25* **SB**: 3 vs. Lafayette, 4/20/25*

Season Highs
H: 1, at Clemson, 2/14/26 (G2)* **2B**: N/A **3B**: N/A **HR**: N/A **R**: N/A **RBI**: 1, at Clemson, 2/13/26 **SB**: N/A

*Multi-occurrence season or career-high, most recent occurrence listed

#16 RYAN WEBBER

FR. • INF • 6-0 • 175 • R/R • YARDLEY, PA. • PENNSBURY HS

	AVG	G	GS	AB	R	H	2B	3B	HR	RBI	SLG%	BB	HBP	K	GDP	OB%	SF	SH	SB	PO	A	E	FLD%
2026																							
Career																							

Career Highs
H: N/A **2B**: N/A **3B**: N/A **HR**: N/A **R**: N/A **RBI**: N/A **SB**: N/A

Season Highs
H: N/A **2B**: N/A **3B**: N/A **HR**: N/A **R**: N/A **RBI**: N/A **SB**: N/A

*Multi-occurrence season or career-high, most recent occurrence listed

#17 IAN STANDLEE

SO. • RHP • 6-2 • 200 • R/R • TOMBALL, TEXAS • KLEIN CAIN HS

	ERA	W	L	G	GS	CG	SHO	SV	IP	H	R	ER	BB	K	2B	3B	HR	BF	AVG	WP	HBP
2025	9.00	0	0	1	0	0	0	0	1.0	2	1	1	0	0	1	1	0	5	.400	0	0
2026																					
Career	*9.00*	*0*	*0*	*1*	*0*	*0*	*0*	*0*	*1.0*	*2*	*1*	*1*	*0*	*0*	*1*	*1*	*0*	*5*	*.400*	*0*	*0*

Career Highs
IP: 1.0, vs. Fairfield, 3/26/25 **K**: N/A

Season Highs
IP: N/A **K**: N/A

*Multi-occurrence season or career-high, most recent occurrence listed

#18 JOE VACCARELLA

FR. • RHP • 6-4 • 210 • L/R • MICKLETON, N.J. • PDG ACADEMY

	ERA	W	L	G	GS	CG	SHO	SV	IP	H	R	ER	BB	K	2B	3B	HR	BF	AVG	WP	HBP
2026	0.00	0	0	1	0	0	0	0	0.0	1	1	1	0	0	0	0	1	1	1.000	0	0
Career	*0.00*	*0*	*0*	*1*	*0*	*0*	*0*	*0*	*0.0*	*1*	*1*	*1*	*0*	*0*	*0*	*0*	*1*	*1*	*1.000*	*0*	*0*

Career Highs
IP: N/A **K**: N/A

Season Highs
IP: N/A **K**: N/A

*Multi-occurrence season or career-high, most recent occurrence listed

#19 JACK QUINLAN

SR. • C • 5-11 • 215 • R/R • LONG ISLAND, N.Y. • SAYVILLE HS

	AVG	G	GS	AB	R	H	2B	3B	HR	RBI	SLG%	BB	HBP	K	GDP	OB%	SF	SH	SB	PO	A	E	FLD%
2023	0	4	0	3	0	0	0	0	0	0	.000	0	0	1	0	0	0	0	0	4	0	0	1.000
2024	.333	2	0	3	0	1	0	0	0	0	.333	0	0	2	0	.333	0	0	0	2	0	0	1.000
2025	.319	40	40	135	22	43	12	1	5	32	.533	17	15	32	4	.449	0	1	1	237	22	4	.985
2026	.333	3	3	9	1	3	1	0	1	1	.778	0	1	4	0	.400	0	0	0	5	4	1	.900
Career	*.313*	*49*	*43*	*150*	*23*	*47*	*13*	*1*	*6*	*33*	*.533*	*17*	*16*	*39*	*4*	*.437*	*0*	*1*	*1*	*248*	*26*	*5*	*.982*

Career Highs
H: 4, at Navy, 5/10/25 **2B**: 2, at Navy, 5/10/25* **3B**: 1, at UConn, 4/23/25 **HR**: , at Clemson, 2/13/26* **R**: 3, vs. UAlbany, 3/12/25
RBI: 5, vs. UAlbany, 3/12/25 **SB**: 1, at Navy, 3/15/25

Season Highs
H: 3, at Clemson, 2/13/26 **2B**: 1, at Clemson, 2/13/26 **3B**: N/A **HR**: 1, at Clemson, 2/13/26 **R**: 1, at Clemson, 2/13/26 **RBI**: 1, at Clemson, 2/13/26
SB: N/A

*Multi-occurrence season or career-high, most recent occurrence listed

#21 SEAN NEWTON

SO. • RHP • 6-6 • 230 • R/R • ST. PETERSBURG, FLA. • OSCEOLA FUNDAMENTAL HS

	ERA	W	L	G	GS	CG	SHO	SV	IP	H	R	ER	BB	K	2B	3B	HR	BF	AVG	WP	HBP
2025																					
2026																					
Career																					

Career Highs
IP: N/A **K**: N/A

Season Highs
IP: N/A **K**: N/A

*Multi-occurrence season or career-high, most recent occurrence listed

#22 WILLIAM LEAHY

FR. • LHP • 5-10 • 150 • L/L • HENDERSON, N.C. • HERITAGE HS

	ERA	W	L	G	GS	CG	SHO	SV	IP	H	R	ER	BB	K	2B	3B	HR	BF	AVG	WP	HBP
2026																					
Career																					

Career Highs
IP: N/A **K**: N/A

Season Highs
IP: N/A **K**: N/A

*Multi-occurrence season or career-high, most recent occurrence listed

#23 MAX MCGLONE

JR. • C • 6-0 • 200 • R/R • DOYLESTOWN, PA. • CENTRAL BUCKS WEST HS

	AVG	G	GS	AB	R	H	2B	3B	HR	RBI	SLG%	BB	HBP	K	GDP	OB%	SF	SH	SB	PO	A	E	FLD%
2024	.333	2	1	3	1	1	0	0	0	1	.333	0	1	0	0	.500	0	0	0	4	1	0	1.000
2025	.250	4	1	4	0	1	1	0	0	0	.500	1	0	0	0	.400	0	0	0	9	0	0	1.000
2026	0	1	0	1	0	0	0	0	0	0	.000	0	0	0	0	0	0	0	0	0	1	0	1.000
Career	.250	7	2	8	1	2	1	0	0	1	.375	1	1	0	0	.400	0	0	0	13	2	0	1.000

Career Highs
H: 1, vs. LIU, 4/30/25* **2B**: 1, vs. LIU, 4/30/25* **3B**: N/A **HR**: N/A **R**: 1, vs. Siena, 3/20/24 **RBI**: 1, vs. Siena, 3/20/24 **SB**: N/A

Season Highs
H: N/A **2B**: N/A **3B**: N/A **HR**: N/A **R**: N/A **RBI**: N/A **SB**: N/A

*Multi-occurrence season or career-high, most recent occurrence listed

#24 PAUL ANDRZEJEWSKI

JR. • INF • 6-1 • 195 • R/R • HUNTSVILLE, ALA. • ST. JOHN PAUL II CATHOLIC HS

	AVG	G	GS	AB	R	H	2B	3B	HR	RBI	SLG%	BB	HBP	K	GDP	OB%	SF	SH	SB	PO	A	E	FLD%
2024	.231	13	5	13	3	3	0	0	0	3	.231	1	4	6	0	.444	0	4	0	11	17	1	.966
2025	.224	31	22	76	10	17	4	0	0	11	.276	10	3	26	2	.333	1	4	1	20	53	4	.948
2026																							
Career	*.225*	*44*	*27*	*89*	*13*	*20*	*4*	*0*	*0*	*14*	*.270*	*11*	*7*	*32*	*2*	*.352*	*1*	*8*	*1*	*31*	*70*	*5*	*.953*

Career Highs
H: 3, vs. UAlbany, 3/12/25 **2B**: 2, vs. UAlbany, 3/12/25 **3B**: N/A **HR**: N/A **R**: 1, at Holy Cross 4/4/25* **RBI**: 3, vs. UAlbany, 3/12/25
SB: 1, vs. UAlbany, 3/12/25

Season Highs
H: N/A **2B**: N/A **3B**: N/A **HR**: N/A **R**: N/A **RBI**: N/A **SB**: N/A

*Multi-occurrence season or career-high, most recent occurrence listed

#25 JOHN MCKILLOP

SO. • 1B • 6-3 • 220 • L/R • CHARLOTTE, N.C. • CHARLOTTE CATHOLIC HS

	AVG	G	GS	AB	R	H	2B	3B	HR	RBI	SLG%	BB	HBP	K	GDP	OB%	SF	SH	SB	PO	A	E	FLD%
2025	.271	40	30	118	20	32	8	0	0	20	.339	11	3	32	3	.343	2	0	0	125	8	2	.985
2026	0	2	2	4	1	0	0	0	0	0	.000	1	0	2	0	.200	0	0	0	125	8	2	.985
Career	*.262*	*42*	*32*	*122*	*21*	*32*	*8*	*0*	*0*	*20*	*.328*	*12*	*3*	*34*	*3*	*.338*	*2*	*0*	*0*	*125*	*8*	*2*	*.985*

Career Highs
H: 3, vs. Lafayette, 4/19/25* **2B**: 3, at Navy, 3/16/25 **3B**: N/A **HR**: N/A **R**: 3, at Air Force, 3/2/25 **RBI**: 4, at Air Force, 3/2/25 **SB**: N/A

Season Highs
H: N/A **2B**: N/A **3B**: N/A **HR**: N/A **R**: 1, at Clemson, 2/13/26 **RBI**: N/A **SB**: N/A

*Multi-occurrence season or career-high, most recent occurrence listed

#26 WILLIAM PARKER

SR. • OF • 6-1 • 185 • R/R • HOPEDALE, MASS. • HOPEDALE HS

	AVG	G	GS	AB	R	H	2B	3B	HR	RBI	SLG%	BB	HBP	K	GDP	OB%	SF	SH	SB	PO	A	E	FLD%
2023	.270	16	11	37	10	10	1	0	1	7	.378	4	5	11	0	.388	3	0	2	19	0	0	1.000
2024	.318	54	54	198	41	63	11	0	13	62	.571	16	13	32	3	.400	3	0	10	67	0	2	.971
2025	.301	41	41	166	37	50	15	0	6	40	.500	18	7	37	3	.391	1	0	11	34	0	1	.971
2026	.273	3	3	11	0	3	1	0	0	0	.364	1	0	5	0	.333	0	0	0	6	0	0	1.000
Career	*.306*	*114*	*109*	*412*	*88*	*126*	*28*	*0*	*20*	*109*	*.519*	*39*	*25*	*85*	*6*	*.393*	*7*	*0*	*23*	*126*	*0*	*3*	*.977*

Career Highs
H: 5, at Holy Cross, 4/17/24 **2B**: 2, vs. Rider, 5/3/25* **3B**: N/A **HR**: 1, at Navy, 5/11/25* **R**: 3, at Navy, 5/11/25* **RBI**: 8, at Bucknell, 3/25/24 **SB**: 3, vs. Lafayette, 4/19/25

Season Highs
H: 2, at Clemson, 2/14/26 (G2) **2B**: 1, at Clemson, 2/14/26 (G2) **3B**: N/A **HR**: N/A **R**: N/A **RBI**: N/A **SB**: N/A

*Multi-occurrence season or career-high, most recent occurrence listed

#27 ADDISON AINSWORTH

SR. • OF • 6-0 • 205 • L/R • BATON ROUGE, LA. • CATHOLIC HS (AVON OLD FARMS)

	AVG	G	GS	AB	R	H	2B	3B	HR	RBI	SLG%	BB	HBP	K	GDP	OB%	SF	SH	SB	PO	A	E	FLD%
2023	.257	51	47	144	31	37	6	1	1	18	.333	29	11	36	0	.416	1	5	7	82	3	0	1.000
2024	.231	35	30	78	12	18	4	1	0	15	.308	18	8	20	1	.411	3	5	1	65	0	1	.985
2025	.293	49	49	188	44	55	14	1	5	40	.457	33	4	31	3	.405	2	6	10	114	3	1	.992
2026	0	3	3	11	0	0	0	0	0	0	.000	0	0	7	0	0	0	0	0	5	0	0	1.000
Career	*.261*	*138*	*129*	*421*	*87*	*110*	*24*	*3*	*6*	*73*	*.375*	*80*	*23*	*94*	*4*	*.402*	*6*	*16*	*18*	*266*	*6*	*2*	*.993*

Career Highs
H: 3, at Holy Cross, 5/19/25* **2B**: 2, at Bucknell, 4/27/25* **3B**: 1, at Navy, 5/11/25* **HR**: 1, at Holy Cross, 5/19/25* **R**: 3, vs. LIU, 4/30/25* **RBI**: 4, at Holy Cross, 5/19/25* **SB**: 2, vs. Lehigh, 4/14/25*

Season Highs
H: N/A **2B**: N/A **3B**: N/A **HR**: N/A **R**: N/A **RBI**: N/A **SB**: N/A

*Multi-occurrence season or career-high, most recent occurrence listed

#28 ANDY NEAL

JR. • C • 5-11 • 205 • R/R • GRAPEVINE, TEXAS • GRAPEVINE FAITH CHRISTIAN SCHOOL

	AVG	G	GS	AB	R	H	2B	3B	HR	RBI	SLG%	BB	HBP	K	GDP	OB%	SF	SH	SB	PO	A	E	FLD%
2024																							
2025																							
2026																							
Career																							

Career Highs
H: N/A **2B**: N/A **3B**: N/A **HR**: N/A **R**: N/A **RBI**: N/A **SB**: N/A

Season Highs
H: N/A **2B**: N/A **3B**: N/A **HR**: N/A **R**: N/A **RBI**: N/A **SB**: N/A

*Multi-occurrence season or career-high, most recent occurrence listed

#29 WALKER CALVO

SO. • RHP • 6-3 • 205 • R/R • FULLERTON, CALIF. • LA MIRANDA HS

	ERA	W	L	G	GS	CG	SHO	SV	IP	H	R	ER	BB	K	2B	3B	HR	BF	AVG	WP	HBP
2025	3.52	1	0	9	0	0	0	0	15.1	14	8	6	3	8	2	0	1	64	.241	1	1
2026																					
Career	*3.52*	*1*	*0*	*9*	*0*	*0*	*0*	*0*	*15.1*	*14*	*8*	*6*	*3*	*8*	*2*	*0*	*1*	*64*	*.241*	*1*	*1*

Career Highs
IP: 3.0, vs. Maine, 3/19/25 **K**: 2, vs. LIU, 4/30/25*

Season Highs
IP: N/A **K**: N/A

*Multi-occurrence season or career-high, most recent occurrence listed

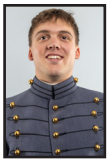

#30 JAKOB VANDERHAVE

JR. • RHP • 6-0 • 195 • R/R • CHARLOTTE, N.C. • CHARLOTTE COUNTRY DAY SCHOOL

	ERA	W	L	G	GS	CG	SHO	SV	IP	H	R	ER	BB	K	2B	3B	HR	BF	AVG	WP	HBP
2024	3.86	0	0	3	0	0	0	0	2.1	2	2	1	1	4	1	1	0	10	.286	0	1
2025																					
2026	3.86	0	1	2	0	0	0	0	2.1	3	1	1	1	0	1	0	0	10	.333	0	0
Career	*3.86*	*0*	*1*	*5*	*0*	*0*	*0*	*0*	*4.2*	*5*	*3*	*2*	*2*	*4*	*2*	*1*	*0*	*20*	*.313*	*0*	*1*

Career Highs
IP: 1.0, vs. Holy Cross, 4/7/24 **K**: 3, vs. Holy Cross, 4/7/24

Season Highs
IP: 2.1, at Clemson, 2/13/26 **K**: N/A

*Multi-occurrence season or career-high, most recent occurrence listed

#31 NICK CICALE

FR. • C • 6-2 • 190 • R/R • ARNOLD, MD. • BROADNECK HS

	AVG	G	GS	AB	R	H	2B	3B	HR	RBI	SLG%	BB	HBP	K	GDP	OB%	SF	SH	SB	PO	A	E	FLD%
2026																							
Career																							

Career Highs
H: N/A **2B**: N/A **3B**: N/A **HR**: N/A **R**: N/A **RBI**: N/A **SB**: N/A

Season Highs
H: N/A **2B**: N/A **3B**: N/A **HR**: N/A **R**: N/A **RBI**: N/A **SB**: N/A

*Multi-occurrence season or career-high, most recent occurrence listed

#32 THOMAS SCHRECK

SR. • INF • 5-9 • 176 • R/R • NEEDVILLE, TEXAS • NEEDVILLE HS (NEW MEXICO JC)

	AVG	G	GS	AB	R	H	2B	3B	HR	RBI	SLG%	BB	HBP	K	GDP	OB%	SF	SH	SB	PO	A	E	FLD%
2023	.095	11	6	21	3	2	0	0	0	6	.095	2	0	8	0	.154	3	0	0	12	14	0	1.000
2024	.210	54	53	162	19	34	8	0	1	28	.278	21	6	38	3	.321	1	10	2	81	119	8	.962
2025	.335	50	50	158	40	53	14	1	3	35	.494	24	11	35	0	.449	3	5	2	58	133	8	.960
2026	0	3	3	9	0	0	0	0	0	0	.000	0	0	1	0	0	0	0	0	10	12	1	.957
Career	*.254*	*118*	*112*	*350*	*62*	*89*	*22*	*1*	*4*	*69*	*.357*	*47*	*17*	*82*	*3*	*.363*	*7*	*15*	*4*	*161*	*278*	*17*	*.963*

Career Highs
H: 3, at Navy, 5/11/25* **2B**: 2, at Air Force, 3/2/25* **3B**: 1, at Air Force, 2/28/25 **HR**: 1, at UConn, 4/23/25* **R**: 3, at Holy Cross, 5/19/25* **RBI**: 3, at Stetson, 2/24/24 **SB**: 1, vs. Rider, 5/3/25*

Season Highs
H: N/A **2B**: N/A **3B**: N/A **HR**: N/A **R**: N/A **RBI**: N/A **SB**: N/A

*Multi-occurrence season or career-high, most recent occurrence listed

#33 COLE CONNOR

FR. • RHP • 6-1 • 188 • R/R • BATON ROUGE, LA. • UNIVERSITY LAB HS (USMAPS)

	ERA	W	L	G	GS	CG	SHO	SV	IP	H	R	ER	BB	K	2B	3B	HR	BF	AVG	WP	HBP
2026																					
Career																					

Career Highs
IP: N/A **K**: N/A

Season Highs
IP: N/A **K**: N/A

*Multi-occurrence season or career-high, most recent occurrence listed

#35 ADAM UJIIE

FR. • RHP • 6-2 • 175 • R/R • TUSTIN, CALIF. • FOOTHILL HS

	ERA	W	L	G	GS	CG	SHO	SV	IP	H	R	ER	BB	K	2B	3B	HR	BF	AVG	WP	HBP
2026																					
Career																					

Career Highs
IP: N/A **K**: N/A

Season Highs
IP: N/A **K**: N/A

*Multi-occurrence season or career-high, most recent occurrence listed

#38 TREY ATES

SR. • RHP • 6-0 • 182 • R/R • DALLAS, TEXAS • LAKE HIGHLANDS HS (PARIS JC)

	ERA	W	L	G	GS	CG	SHO	SV	IP	H	R	ER	BB	K	2B	3B	HR	BF	AVG	WP	HBP
2024	2.88	0	0	14	0	0	0	1	25.0	16	8	8	13	27	1	1	1	107	.182	4	5
2025	6.88	5	5	16	1	0	0	1	35.1	44	31	27	27	32	5	1	4	182	.299	3	3
2026	20.25	0	0	1	0	0	0	0	1.1	2	3	3	4	0	0	0	0	10	.333	0	0
Career	*5.55*	*5*	*5*	*31*	*1*	*0*	*0*	*2*	*61.2*	*62*	*42*	*38*	*44*	*59*	*6*	*2*	*5*	*299*	*.257*	*7*	*8*

Career Highs
IP: 6.0, at Navy, 5/11/25 **K**: 6, vs. Fordham, 3/15/24

Season Highs
IP: 1.1, at Clemson, 2/14/26 (G2) **K**: N/A

*Multi-occurrence season or career-high, most recent occurrence listed

#39 ROBBIE PENSWICK

SO. • RHP • 6-1 • 195 • L/R • PLYMOUTH, MASS. • STURGIS EAST HS

	ERA	W	L	G	GS	CG	SHO	SV	IP	H	R	ER	BB	K	2B	3B	HR	BF	AVG	WP	HBP
2024	6.55	1	1	3	0	0	0	0	11.0	10	8	8	6	6	2	0	2	48	.278	3	2
2025	4.69	1	4	19	1	0	0	5	40.1	37	24	21	19	31	9	1	2	184	.242	2	9
2026	15.00	0	1	1	1	0	0	0	3.0	8	5	5	1	0	3	0	1	17	.533	0	1
Career	*5.63*	*2*	*6*	*23*	*2*	*0*	*0*	*5*	*54.1*	*55*	*37*	*34*	*26*	*37*	*14*	*1*	*5*	*249*	*.270*	*5*	*12*

Career Highs
IP: 4.0, at Fordham, 3/9/25* **K**: 5, vs. Rider, 5/2/25*

Season Highs
IP: 3.0, at Clemson, 2/14/26 (G1) **K**: N/A

*Multi-occurrence season or career-high, most recent occurrence listed

#40 NOAH KALARICKAL

FR. • RHP • 6-2 • 200 • R/R • MILTON, GA. • CHESHIRE ACADEMY

	ERA	W	L	G	GS	CG	SHO	SV	IP	H	R	ER	BB	K	2B	3B	HR	BF	AVG	WP	HBP
2026																					
Career																					

Career Highs
IP: N/A **K**: N/A

Season Highs
IP: N/A **K**: N/A

*Multi-occurrence season or career-high, most recent occurrence listed

#41 MAX DONECEA

FR. • LHP • 5-11 • 170 • L/L • NORTHPORT, N.Y. • NORTHPORT HS

	ERA	W	L	G	GS	CG	SHO	SV	IP	H	R	ER	BB	K	2B	3B	HR	BF	AVG	WP	HBP
2026																					
Career																					

Career Highs
IP: N/A **K**: N/A

Season Highs
IP: N/A **K**: N/A

*Multi-occurrence season or career-high, most recent occurrence listed

#44 ANTHONY RAMIREZ

SO. • RHP • 6-0 • 200 • R/R • DEER PARK, TEXAS • DEER PARK HS

	ERA	W	L	G	GS	CG	SHO	SV	IP	H	R	ER	BB	K	2B	3B	HR	BF	AVG	WP	HBP
2025																					
2026	0.00	0	0	1	0	0	0	0	2.0	2	0	0	1	2	0	0	0	7	.333	0	0
Career	*0.00*	*0*	*0*	*1*	*0*	*0*	*0*	*0*	*2.0*	*2*	*0*	*0*	*1*	*2*	*0*	*0*	*0*	*7*	*.333*	*0*	*0*

Career Highs
IP: 2.0, at Clemson 2/14/26 (G1) **K**: 2, at Clemson 2/14/26 (G1)

Season Highs
IP: 2.0, at Clemson, 2/14/26 (G1) **K**: 2, at Clemson, 2/14/26 (G1)

*Multi-occurrence season or career-high, most recent occurrence listed

#45 JOHN OXIOS

JR. • RHP • 6-0 • 190 • R/R • MIAMI, FLA. • CORAL REEF SENIOR HS

	ERA	W	L	G	GS	CG	SHO	SV	IP	H	R	ER	BB	K	2B	3B	HR	BF	AVG	WP	HBP
2024	13.50	0	0	1	0	0	0	0	0.2	0	1	1	3	1	0	0	0	5	0	0	0
2025																					
2026																					
Career	*13.50*	*0*	*0*	*1*	*0*	*0*	*0*	*0*	*0.2*	*0*	*1*	*1*	*3*	*1*	*0*	*0*	*0*	*5*	*0*	*0*	*0*

Career Highs
IP: 0.2, vs. Siena, 3/20/24 **K**: 1, vs. Siena, 3/20/24

Season Highs
IP: N/A **K**: N/A

*Multi-occurrence season or career-high, most recent occurrence listed

PHOTO ROSTER

#1 Mark
Abell
Jr. | INF/RHP

#2 David
Debrule
Fr. | INF

#3 Jake
Pineda
Fr. | C

#4 Zac
Farrell
Sr. | OF

#5 Carter
Hewitt
Sr. | INF

#6 Michael
Delph
So. | 1B/RHP

#7 Kaden
Youmans
So. | RHP

#8 Kevin
Reavey
So. | RHP

#9 Mason
Scott
Fr. | INF

#10 Josiah
Overbeek
Fr. | 1B/RHP

#11 JT
Craig
So. | OF

#12 Andrew
Berg
Sr. | RHP

#13 Bennie
Franquiz
Fr. | INF

#15 Chris
Barr
Sr. | INF

#16 Ryan
Webber
Fr. | INF

#17 Ian
Standlee
So. | RHP

#18 Joe
Vaccarella
Fr. | RHP

#19 Jack
Quinlan
Sr. | C

#21 Sean
Newton
So. | RHP

#22 William
Leahy
Fr. | LHP

#23 Max
McGlone
Sr. | C

#24 Paul
Andrzejewski
Jr. | INF

#25 John
McKillop
So. | 1B

#26 William
Parker
Sr. | OF

#27 Addison
Ainsworth
Sr. | OF

#28 Andy
Neal
Jr. | C

#29 Walker
Calvo
So. | RHP

#30 Jakob
Vanderhave
Jr. | RHP

#31 Nick
Cicale
Fr. | C

#32 Thomas
Schreck
Sr. | INF

#33 Cole
Connor
Fr. | RHP

#35 Adam
Ujiie
Fr. | RHP

#38 Trey
Ates
Sr. | RHP

#39 Robbie
Penswick
Jr. | RHP

#40 Noah
Kalarickal
Fr. | RHP

#41 Max
Donecea
Fr. | LHP

#44 Anthony
Ramirez
So. | RHP

#45 John
Oxios
Jr. | RHP

Chris Tracz
Head Coach

Mike Cole
Associate
Head Coach

John Sheehan
Assistant Coach

Dylan Hoy
Assistant Coach