MASON BASKETBALL

WNIT 2001 • 2004 • 2018

Molly Metress | Assistant Director For Communications
Women's Basketball Contact | George Mason University Athletics
4400 University Drive | MS 3A5 | Fairfax, Va. 22030
(o) (703) 993-3260 | (c) (703) 554-3456 | (e) mmetress@gmu.edu
GoMason.com | Twitter: @MasonWBB

Three Postseason Appearances (WNIT: 2001, 2004, 2018) | Two Atlantic 10 Players of the Year | One AP All-American | 18 All-Atlantic 10 Honorees

2021-22 SCHEDULE (6-11, 0-5 A-10)

Nov. 9	at FIU	W, 69-67
Nov. 12	at Loyola (Md.)	W, 53-51
Nov. 14	No. 24 VIRGINIA TECH	L, 52-81
Nov. 16	at Charleston Southern	W, 64-55
Nov. 19	at William & Mary	L, 54-65 (OT)
Nov. 23	at American	L, 61-69
Nov. 27	vs. Bowling Green&	W, 77-75 (OT)
Nov. 28	at Navy&	W, 69-64
Dec. 1	FLORIDA	W, 75-71
Dec. 6	NORFOLK STATE	L, 59-66
Dec. 18	at Bucknell	L, 67-77
Dec. 20	JAMES MADISON	L, 61-69
Dec. 28	COPPIN STATE	Canceled
Jan. 1	at UMass*	Postponed
Jan. 4	LA SALLE*	Postponed
Jan. 8	at Saint Joseph's*	Postponed
Jan. 12	FORDHAM*	L, 64-73
Jan. 15	at Rhode Island*	L, 49-59
Jan. 19	RICHMOND*	L, 64-78
Jan. 21	LA SALLE*	L, 53-63
Jan. 23	ST. BONAVENTURE* (CBSSN)	L, 74-81
Jan. 26	at Duquesne*	6 p.m.
Jan. 29	GEORGE WASHINGTON*	3 p.m.
Feb. 2	at Davidson*	7 p.m.
Feb. 5	at Dayton*	2 p.m.
Feb. 11	at UMass*	TBA
Feb. 13	SAINT JOSEPH'S*	3 p.m.
Feb. 16	at George Washington*	7 p.m.
Feb. 19	VCU*	3 p.m.
Feb. 23	SAINT LOUIS*	7 p.m.
Feb. 26	at St. Bonaventure*	Noon
Mar. 2-6	A-10 CHAMPIONSHIPS%	TBA

All Times EST
% A-10 Championship
* Atlantic 10 contest
& Navy Classic

TELEVISION/STREAMING KEY
CBSSN - CBS Sports Network

GAME #18

GEORGE MASON (6-11, 0-5 A-10)
PATRIOTS

Date ..... Wednesday, Jan. 26
Time ..... 6 p.m.
Location ..... Pittsburgh, Pa.
Arena ..... UPMC Cooper Fieldhouse
Broadcast ..... ESPN+
Series History ..... Duquesne leads, 10-2
Series Streak ..... Duquesne, W9
Last Meeting ..... Duquesne won, 55-49

DUQUESNE (7-11, 2-4 A-10)
DUKES

PATRIOT POINTS

▸ Mason (6-11, 0-5 A-10) couldn't overcome a big third-quarter run by St. Bonaventure on Sunday, falling 81-74 inside EagleBank Arena.

▸ Senior Amaya Scott scored a career-high 35 points, shooting just under 50.0 percent from the field (10-21) and hitting a career-high 15 free throws (15-20 FT). She also pulled down a career-high 13 rebounds for her 13th career double-double.

▸ Scott's 35 points are the second-most points scored in the Atlantic 10 and 28th-most points scored in the country this season. Her 15 made free throws rank first in the A-10 and are tied for fifth in the nation.

▸ Mason's point guard duo of Taylor Jameson and Jayla Adams have shined over the last two games. Jameson is averaging 10.5 points and 4.5 assists while Adams is averaging 13.0 points and 3.5 assists.

▸ Adams scored a career-high 14 points vs. St. Bonaventure, notching double-figure scoring for the fourth time in the last seven games. Jameson tied her career-high six assists and added 11 points.

▸ Senior Livija Kaktaite provided a lift off Mason's bench vs. the Bonnies, finishing with career highs in points (7), rebounds (6) and three-pointers (2).

▸ Junior Jordan Wakefield is averaging 9.0 points, 7.3 rebounds and 1.3 blocks per game over the last four games. She has pulled down a career-high nine boards twice during that stretch.

▸Adams has led the team in assists in 12 games this season. She is currently averaging 3.6 assists per game – good for seventh in the A-10.

▸ Mason ranks 48th in the nation in free throws made, going 240-of-330 from the line this season (.727). The Patriots have shot 70.0 percent or better from the line in 12-of-17 games.

▸ Mason shot 80.6 percent from the free throw line (25-31 FT) against St. Bonaventure behind a 15-of-20 outing from Scott (.750).

▸ Scott ranks 41st nationally in points per game (18.6) – good for second in the Atlantic 10. She also ranks 34th nationally in field goals made (122) and 36th in free throws made (72).

▸ Scott is averaging 22.6 points and 7.6 rebounds per game while shooting 47.8 percent the floor in conference play. She has gone to the free throw line the most out of any A-10 player with 26 makes on 37 attempts (.703).

▸ Wakefield ranks 17th in the A-10 in scoring (12.5) and 20th in rebounding (5.8). In conference play, she sits 13th in rebounds per game with 6.6.

▸ Wakefield ranks 42nd nationally in free throw percentage (.859) – good for sixth in the Atlantic 10. Jameson sits seventh in the A-10 in FT percentage (.841), sinking 37-of-44 attempts.

PROBABLE STARTERS (BASED ON LAST GAME)

No.	Name	Pos.	Ht	Cl	Pts	FG%	3P%	FT%	Reb	Ast	Min
0	Taylor Jameson	G	5-6	So.	8.4	.338	.270	.841	2.8	2.5	26.2
3	Jordan Wakefield	G	6-0	Jr.	12.5	.326	.284	.859	5.8	0.9	34.6
11	Amaya Scott	F	6-1	Sr.	18.6	.477	.250	.713	7.5	1.0	35.5
14	Paula Suarez	G	6-0	Fr.	2.2	.295	.250	.600	1.0	1.3	18.0
25	Jayla Adams	G	5-6	R-So.	6.0	.324	.259	.551	2.9	3.6	26.1

KEY RESERVES

No.	Name	Pos.	Ht	Cl	Pts	FG%	3P%	FT%	Reb	Ast	Min
1	Jazmyn Doster	C	6-2	Jr.	4.8	.338	0.9 blk/gm	.793	5.9	0.8	17.9
2	Tamia Lawhorne	G	6-0	Jr.	8.9	.378	.339	.619	3.4	0.6	24.0
4	Livija Kaktaite	G	5-7	Sr.	1.3	.200	.250	.500	2.0	0.1	9.6
5	Milica Manojlovic	G	5-8	R-Sr.	0.0	.000	.000	--	0.5	2.0	4.0
13	Angelee Rodriguez	C	6-2	So.	3.2	.533	--	--	2.0	0.0	10.6
15	J-Naya Ephraim	G	5-9	Sr.	1.6	.200	.063	.625	3.4	0.8	18.6
20	Vanessa Laumbach	F	6-0	So.	0.5	.091	.200	--	1.0	0.2	6.9

MASON BASKETBALL

2021-22 Women's Basketball

#0 Taylor Jameson
So. • G • 5-6
Wichita, Kan.

#1Jazmyn Doster
Jr. • C • 6-2
Norfolk, Va.

#2 Tamia Lawhorne
Jr. • F • 6-0
Amityville, N.Y.

#3 Jordan Wakefield
Jr. • G • 6-0
Abingdon, Md.

#4 Livija Kaktaite
Sr. • G • 5-7
Sveksna, Lithuania

#5 Milica Manojlovic
R-Sr. • G • 5-7
Tivat, Montenegro (Furman)

#11 Amaya Scott
Sr. • F • 6-1
Sunrise, Fla. (Bethune-Cookman)

#13 Angelee Rodriguez
So. • F/C • 6-2
Las Piedras, Puerto Rico (USF)

#14 Paula Suarez
Fr. • G • 6-0
Pamplona, Spain

#15 J-Naya Ephraim
Sr. • G • 5-9
St. Croix, U.S. Virgin Islands (Illinois)

#20 Vanessa Laumbach
So. • F • 6-0
Woodbridge, Va.

#24 Rachel Balzer
R-So. • G • 5-10
Doylestown, Pa.

#25 Jayla Adams
R-So. • G • 5-6
Daytona Beach, Fla. (Bethune-Cookman)

MASON BASKETBALL

2021-22 Broadcast Roster

0 Taylor Jameson

- Career-high 19 points vs. American (Nov. 23); posted 17 points at URI (Jan. 15)
- Has dished out a career-high six assists twice (JMU, St. Bona)
- Seven double-digit scoring performances in 2021-22

G • 5-6 • So. • Wichita, Kan. • Wichita Heights

	MIN	PTS	REB	APG	FG%	3FG%	FT%
2021-22	26.2	8.4	2.8	2.5	.338	.270	.841
CAREER	24.6	6.9	2.8	1.8	.343	.313	.782

1 Jazmyn Doster

- Posted 14 pts/10 rebs vs. Loyola (Nov. 12), including game-winning putback
- Fourth career double-double with 14-points, 13-rebounds against BGSU
- Has posted three double-doubles in 2021-22, five in her career

C • 6-2 • Jr. • Norfolk, Va. • Lake Taylor

	MIN	PTS	REB	APG	FG%	BFG	FT%
2021-22	17.9	4.8	5.9	0.6	.338	0.9	.793
CAREER	15.1	4.1	5.0	0.6	.376	0.8	.588

2 Tamia Lawhorne

- Seven games in double-figures, third on team in ppg (8.9)
- Season-high 19 points, tied career-high four 3-ptrs, vs. Florida
- Named to Navy Classic All-Tournament Team (11.5ppg/7.0rpg/.429 3-pct)

F • 6-0 • Jr. • Amityville, N.Y. • Long Island Lutheran

	MIN	PTS	REB	APG	FG%	3FG%	FT%
2021-22	24.0	8.9	3.4	0.6	.378	.339	.619
CAREER	16.2	5.6	2.6	0.3	.348	.325	.663

3 Jordan Wakefield

- Scored career-high 27 pts with career highs in 3FG (6) and FTs (9) vs. NSU
- Averaged 15.3 ppg, shooting 46.7 pct from deep, in opening week (Nov. 9-14)
- 13 games in double figures this season, led team in scoring 4x

G • 6-0 • Jr. • Abingdon, Md. • John Carroll

	MIN	PTS	REB	APG	FG%	3FG%	FT%
2021-22	34.6	12.5	5.8	0.9	.326	.284	.859
CAREER	23.1	6.5	3.7	0.5	.313	.260	.739

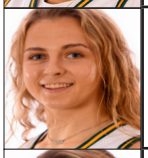

4 Livija Kaktaite

- Career highs in points (7), rebs (6) and 3-ptrs (2) vs. St. Bona (Jan. 23)
- Has seen action in six games, averaging 9.6
- Appeared in 22 games in 2020-21, making 10 starts

G • 5-7 • Sr. • Sveksna, Lithuania • Long Island Lutheran

	MIN	PTS	REB	APG	FG%	3FG%	FT%
2021-22	9.6	1.3	2.0	0.1	.200	.250	.500
CAREER	7.0	0.6	1.1	0.5	.186	.196	.625

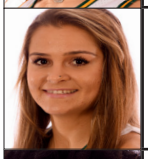

5 Milica Manojlovic

- Made season debut vs. VT after coming back from ACL surgery
- Played in one game for Mason in 2020-21 before suffering knee injury
- Played in 61 games in two seasons at Furman, making 57 career starts

G • 5-8 • R-Sr. • Tivat, Montenegro. • Rabun Gap Nacoochee • Furman

	MIN	PTS	REB	APG	FG%	3FG%	FT%
2021-22	4.0	0.0	0.5	1.0	.000	.000	--
CAREER	26.2	5.8	3.1	3.8	.332	.305	.640

11 Amaya Scott

- Surpassed 1,000 career points vs. Fordham with career-high 28 points
- Posted career highs in pts (35), rebs (13) & FTs (15) vs. St. Bonaventure
- 13 double-doubles in her career; 56 double-digit scoring performances

F • 6-1 • Sr. • Sunrise, Fla. • Piper • Bethune-Cookman

	MIN	PTS	REB	APG	FG%	3FG%	FT%
2021-22	35.5	18.6	7.5	1.0	.477	.250	.713
CAREER	27.2	10.4	5.7	1.1	.466	.091	.628

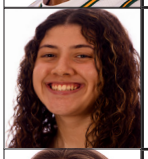

13 Angelee Rodriguez

- Made Green & Gold debut at Bucknell after missing first 10 games w/ injury
- Scored career-high 10 pts in first career start at URI (Jan. 15)
- Played in 7 games for USF, averaging four minutes per outing, as freshman

F/C • 6-2 • So. • Las Piedras, Puerto Rico • St. Thomas Aquinas

	MIN	PTS	REB	APG	FG%	3FG%	FT%
2021-22	10.6	3.2	2.0	0.0	.533	--	--
CAREER	6.7	2.0	1.6	0.0	.500	--	.667

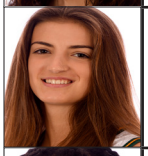

14 Paula Suarez

- Made first career start vs. FIU with five points, three assists and two rebs
- Plays for her province of Navarra where she won the league title six times
- Member of Spain's U-16 and U-17 National Teams

G • 6-0 • Fr. • Pamplona, Spain • IES Mateo Hernandez

	MIN	PTS	REB	APG	FG%	3FG%	FT%
2021-22	18.0	2.2	1.0	1.3	.295	.250	.600
CAREER	18.0	2.2	1.0	1.3	.295	.250	.600

15 J-Naya Ephraim

- Has made six starts in 14 games this season
- Has missed three of the last four games due to injury
- Played in 81 games, making 32 starts, over three seasons with Illinois

G • 5-9 • Sr. • St. Croix, U.S. Virgin Islands • Southern Durham (Illinois)

	MIN	PTS	REB	APG	FG%	3FG%	%FT%
2021-22	18.6	1.6	3.4	0.8	.200	.063	.625
CAREER	19.4	3.2	2.5	1.5	.306	.194	.636

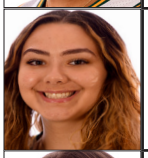

20 Vanessa Laumbach

- Has seen action in six games this season, averaging 6.9 minutes
- Appeared in 18 games, averaging 9.4 minutes per contest, as a freshman
- Registered a season-high seven points twice in 2020-21

F • 6-0 • So. • Woodbridge, Va. • Woodbridge

	MIN	PTS	REB	APG	FG%	3FG%	FT%
2021-22	6.9	0.5	1.0	0.2	.091	.200	--
CAREER	8.7	2.0	1.4	0.2	.339	.214	.500

24 Rachel Balzer

- Has seen action in five games, averaging 3.8 minutes/game
- Was first on the team in 3-pointers made in 2020-21 (35)
- Seven games with 3-or-more 3-pointers made in 202-21

G • 5-10 • R-So. • Doylestown, Pa. • Germantown Academy

	MIN	PTS	REB	APG	FG%	3FG%	FT%
2021-22	3.8	1.0	0.6	0.2	.250	.143	--
CAREER	18.2	4.8	1.1	0.8	.303	.283	1.00

25 Jayla Adams

- Has led the team in assists 12 times this season
- Tied career-high 7 assists to go along with 8 points in Patriot debut vs. FIU
- Had not played in two seasons: B-CU canceling athletics & NCAA transfer rules

G • 5-6 • R-So. • Daytona Beach, Fla. • Spruce Creek • Bethune-Cookman

	MIN	PTS	REB	APG	FG%	3FG%	FT%
2021-22	26.1	6.0	2.9	3.8	.324	.259	.551
CAREER	23.7	5.4	2.5	2.8	.299	.253	.536

MASON BASKETBALL

2021-22 Women's Basketball

Last Meeting - Mason 49, Duquesne 55

EagleBank Arena | Fairfax, Va. | Feb. 14, 2021

FAIRFAX, Va. -- The George Mason women's basketball team came up short against Duquesne, falling 55-49 on Sunday afternoon in EagleBank Arena.

Trailing by one with under two minutes remaining (50-49), the Patriots were unable to convert on the offensive end as the Dukes held on for the victory.

Mason made a season-high 10 three-point field goals (.357) and shot 36.7 percent from the floor overall (18-49).

The Patriots did a good job defending the three-point line, holding the Dukes to a mark of 25.0 percent from behind-the-arc (6-24). Duquesne finished 33.9 percent from the floor (21-62).

Entering Sunday's game, the Patriots led the conference in offensive rebounds per game (14.4). But, it was the Dukes who had success on the boards, grabbing 18 offensive rebounds which resulted in 16 points. Duquesne was +9 on the glass (43-34) and +12 in points off turnovers (18-6).

Official Basketball Box Score - Final

Duquesne at George Mason

02/14/21 EagleBank Arena, Fairfax

2020-21 Women's Basketball

Game Time: 2:00 PM
Game Duration: 2:59
Attendance: 104

Officials: Fatou Classoko Stephens, Brandon Enterline, Bobby Ray

Duquesne - 55 — **Record: 3-6 (2-5)**

NO.	Name		Min	FG M-A	3P M-A	FT M-A	Rebounds OR	DR	TOT	Fouls PF	FD	TP	AS	TO	ST	Blocks BS	BA	+/-
20	Amaya Hamilton	F	29:53	2-12	0-5	0-0	2	0	2	1	1	4	0	1	1	2	0	4
13	Lala Sole	C	36:35	3-10	0-0	2-3	4	9	13	1	7	8	3	4	1	0	1	9
1	Diamond Bragg	G	17:39	0-4	0-2	0-0	0	2	2	1	0	0	0	3	0	0	1	-3
4	Megan McConnell	G	26:20	3-5	3-4	0-0	1	5	6	3	4	9	1	1	2	0	0	8
21	Libby Bazelak	G	38:52	6-11	3-6	3-4	2	3	5	1	5	18	2	1	2	0	0	6
54	Tess Myers		09:11	0-3	0-3	1-2	0	1	1	2	1	1	0	2	0	0	0	-1
2	Ny Langley		24:57	5-11	0-3	1-3	4	0	4	1	2	11	1	3	0	0	0	8
52	Lindsey Linard		05:11	2-4	0-0	0-0	2	3	5	1	0	4	0	0	0	0	0	-5
3	Caroline Elliott		03:01	0-1	0-1	0-0	0	0	0	0	0	0	0	0	0	0	0	0
0	Snezhana Serafimoska		08:21	0-1	0-0	0-0	1	1	2	1	0	0	0	1	0	0	0	4
Team							2	1	3			0		0				
Totals				21-62	6-24	7-12	18	25	43	12	20	55	7	16	6	2	2	8

Technical Fouls::NONE

Shooting By Period		
1st FG%	5-16	31.3%
3PT%	1-8	12.5%
FT%	2-4	50%
2nd FG%	7-15	46.7%
3PT%	2-5	40.0%
FT%	1-2	50%
3rd FG%	5-18	27.8%
3PT%	1-6	16.7%
FT%	2-2	100%
4th FG%	4-13	30.8%
3PT%	2-5	40.0%
FT%	2-4	50%
GM FG%	21-62	33.9%
3PT%	6-24	25.0%
FT%	7-12	58.3%

Dead Ball Rebounds: 2, 0

George Mason - 49 — **Record: 3-16 (0-12)**

NO.	Name		Min	FG M-A	3P M-A	FT M-A	Rebounds OR	DR	TOT	Fouls PF	FD	TP	AS	TO	ST	Blocks BS	BA	+/-
21	Vita Stam	F	30:25	3-4	2-2	0-0	0	5	5	2	0	8	1	3	1	0	0	5
22	Dajah Jefferson	F	32:55	1-9	0-2	2-4	2	7	9	2	2	4	4	2	0	0	2	-11
4	Livija Kaktaite	G	18:02	1-1	1-1	0-0	1	2	3	2	1	3	0	1	1	0	0	-3
12	Marika Korpinen	G	33:18	4-10	1-4	0-0	2	3	5	4	3	9	2	4	3	1	0	-7
24	Rachel Balzer	G	39:25	5-14	4-12	0-0	0	2	2	1	1	14	2	2	2	0	0	-6
0	Taylor Jameson		24:02	3-5	2-4	0-0	0	3	3	3	2	8	0	0	2	0	0	-4
1	Jazmyn Doster		13:00	1-1	0-0	1-2	1	3	4	4	1	3	2	2	0	1	0	-6
15	Devyn Wilson		14:21	0-3	0-1	0-0	1	1	2	1	1	0	0	1	1	0	0	3
10	Teodora Popovic		04:32	0-2	0-2	0-0	0	0	0	1	1	0	0	1	0	0	0	-1
Team							1	0	1			0		1				
Totals				18-49	10-26	3-6	8	26	34	20	12	49	11	17	10	2	2	-6

Technical Fouls::NONE

Shooting By Period		
1st FG%	7-15	46.7%
3PT%	3-7	42.9%
FT%	0-0	0%
2nd FG%	5-14	35.7%
3PT%	3-9	33.3%
FT%	0-0	0%
3rd FG%	4-11	36.4%
3PT%	3-7	42.9%
FT%	1-2	50%
4th FG%	2-9	22.2%
3PT%	1-5	20.0%
FT%	2-4	50%
GM FG%	18-49	36.7%
3PT%	10-28	35.7%
FT%	3-6	50.0%

Dead Ball Rebounds: 1, 0

	DUQ	MASON
Biggest lead	7 (3rd 2:08)	8 (1st 1:59)
Best Scoring Run	9 (2nd 8:16)	9 (2nd 3:00)
Lead Changes	11	
Times Tied	3	
Time with Lead	20:24	15:52

Points from	DUQ	MASON
Turnovers	18	6
Paint	30	16
Second Chance	16	6
Fast Breaks	0	3
Bench	16	11

Period by Period Scoring

	1st	2nd	3rd	4th	TOT
DUQ	13	17	13	12	55
MASON	17	13	12	7	49

HISTORY vs. DUQUESNE

All-Time Series: Duquesne leads, 10-2

2/14/21	Fairfax, Va.	L, 49-55
1/22/20	Pittsburgh, Pa.	L, 63-84
1/13/19	Fairfax, Va.	L, 57-60
1/21/18	Pittsburgh, Pa.	L, 64-71
2/25/17	Pittsburgh, Pa.	L, 55-66
2/5/17	Pittsburgh, Pa.	L, 57-76
1/7/16	Fairfax, Va.	L, 56-72
1/8/15	Pittsburgh, Pa.	L, 54-88
1/29/14	Fairfax, Va.	L, 45-64
12/11/99	Fairfax, Va.	W, 62-55
11/15/98	Pittsburgh, Pa.	L, 64-65

TALE OF THE TAPE - MASON vs. DUQUESNE

GEORGE MASON (A-10 RANK)	CATEGORY	DUQUESNE (A-10 RANK)
62.6 (10th)	POINTS PER GAME	63.4 (8th)
68.5 (14th)	OPP. POINTS PER GAME	64.6 (11th)
36.4 (13th)	FIELD GOAL PERCENTAGE	40.1 (7th)
42.3 (14th)	OPP. FIELD GOAL PERCENTAGE	40.3 (11th)
26.8 (14th)	THREE-POINT FIELD GOAL PERCENTAGE	32.3 (7th)
33.7 (13th)	OPP. THREE-POINT FIELD GOAL PERCENTAGE	33.4 (12th)
72.7 (5th)	FREE THROW PERCENTAGE	70.1 (9th)
11.3 (10th)	ASSISTS PER GAME	14.3 (4th)
-1.9 (11th)	REBOUND MARGIN	-1.3 (10th)
-0.29 (10th)	TURNOVER MARGIN	-0.78 (12th)

WEDNESDAY'S MATCHUP

MEDIA COVERAGE

Wednesday's game will be broadcast nationally on ESPN+. In addition, Brian McSweeney will call the game on the GoMason Digital Network, with pre-game coverage beginning at 5:50 p.m.

SERIES HISTORY

The Patriots are looking for their first win over Duquesne since 1999. The Dukes have won nine straight in the series for a 10-2 all-time lead. They've won all eight meetings since the Patriots joined Atlantic 10 play in 2013-14.

SCOUTING THE DUKES (7-11, 2-4 A-10; NET 177)

Duquesne improved to 2-4 in the Atlantic 10 after picking up a win over Saint Louis on Saturday, 71-62.

The Dukes rank 54th nationally in three-pointers made (129) and 67th in three-point field goals per game (7.2). Tess Myers leads the conference in the category, averaging 2.9 three-pointers per game. She ranks 12th nationally in three-pointers made with 52 on 130 attempts (.400).

Megan McConnell ranks 40th nationally in steals (42) and 67th in steals per game (2.3) – good for second in the Atlantic 10.

UP NEXT

Mason returns home to host Revolutionary Rival George Washington on Saturday (Jan. 29). Tip-off is scheduled for 3 p.m. inside EagleBank Arena.

MASON BASKETBALL

2021-22 Women's Basketball

ATLANTIC 10 PRESEASON POLL

School (First-Place Votes)		Points
1.	Dayton (11)	193
2.	Rhode Island (2)	174
3.	Fordham	163
4.	Saint Louis	144
	VCU (1)	144
6.	UMass	140
7.	Richmond	104
8.	La Salle	100
9.	Duquesne	83
10.	Saint Joseph's	68
11.	Davidson	66
12.	George Washington	41
13.	St. Bonaventure	32
14.	**George Mason**	**18**

2021-22 ATLANTIC 10 STANDINGS

	- Conf. -		- Overall -	
Rhode Island	5-0	1.00	15-3	.833
Dayton	5-0	1.00	14-3	.824
La Salle	4-1	.800	11-6	.647
Fordham	4-2	.667	13-5	.722
UMass	3-2	.600	15-4	.789
VCU	3-2	.600	8-7	.533
Richmond	3-3	.500	12-7	.632
Saint Joseph's	2-2	.500	6-10	.375
Davidson	2-3	.400	11-6	.647
Duquesne	2-4	.333	7-11	.389
Saint Louis	1-2	.333	5-10	.333
St. Bonaventure	1-5	.167	9-8	.529
George Washington	0-4	.000	7-10	.412
George Mason	**0-5**	**.000**	**6-11**	**.353**

PRESEASON vs. POSTSEASON A-10

Year	Preseason Poll	Finish	Diff (+/-)
2021-22	14th	--	--
2020-21	14th	14th	0
2019-20	6th	13th	-7
2018-19	8th	7th	+1
2017-18	8th	4th	+4
2016-17	11th	10th	+1
2015-16	11th	9th	+2
2014-15	11th	12th	-1
2013-14	11th	12th	-1

MASON ALL-TIME ATLANTIC 10 RECORD

Year	Overall (A-10)	Finish	Postseason
2021-22			
2020-21	3-18 (0-14)	14th	A-10 1st Round
2019-20	9-21 (3-13)	13th	A-10 1st Round
2018-19	16-14 (8-8)	7th	A-10 1st Round
2017-18	24-10 (11-5)	4th	WNIT Second Round
2016-17	13-17 (6-10)	10th	A-10 1st Round
2015-16	12-19 (6-10)	9th	A-10 Quarterfinals
2014-15	13-17 (5-11)	12th	A-10 Second Round
2013-14	8-23 (1-15)	12th	A-10 1st Round

2021-22 PROSPECTUS

Mason returns eight letterwinners including four players who started at least 10 games during the 2020-21 campaign. That group consists of four players who averaged at least 5.0 points per game last season: Jordan Wakefield (6.4), Jazmyn Doster (5.7), Taylor Jameson (5.7) and Rachel Balzer (5.6).

In addition, Mason welcomes four transfers to the 2021-22 roster: Amaya Scott and Jayla Adams from Bethune-Cookman, J-Naya Ephraim from Illinois, and Angelee Rodriguez from USF. Spanish native Paula Suarez is Mason's lone true freshman on the 2021-22 roster.

BLAIR-LEWIS ERA

George Mason Vice President/Director of Athletics Brad Edwards named Vanessa Blair-Lewis as the ninth head coach in the history of the Patriot women's basketball program on April 6, 2021. Blair-Lewis, who led Bethune-Cookman to its first-ever NCAA Tournament appearance in 2019, arrives in Fairfax following a 13-year stint as the head women's basketball coach of the Wildcats. The four-time MEAC Coach of the Year, Blair-Lewis led Bethune-Cookman to a 196-168 (.538) overall record and six winning seasons, rebuilding a program that had only had two winning seasons in the 19 seasons prior to her arrival. Over the previous five seasons (2015 to 2020), the Wildcats posted four 21+ win seasons, four MEAC Regular Season Championships, one MEAC Tournament Championship, and five postseason berths.

NEWCOMERS TO NOTE

Mason welcomes five new faces to the 2021-22 season. That group features four transfers: Amaya Scott and Jayla Adams from Bethune-Cookman; J-Naya Ephraim from Illinois; and Angelee Rodriguez from USF. In addition, Spanish native Paula Suarez joins the Patriots as their lone true freshman.

IT'S A FAMILY THING

Coach Blair-Lewis comes to Fairfax with her coaching staff from Bethune-Cookman: associate head coach/recruiting coordinator Chandler McCabe, associate head coach/director of analytics Niki Washington and assistant coach Demetria Frank. She also reunites with her former B-CU assistant, Andre Bolton, who will serve as special assistant to the head coach. Coach Blair-Lewis is also joined by B-CU transfers Amaya Scott and Jayla Adams.

CHAMPIONSHIP MENTALITY

Coach Blair-Lewis brings a wealth of championship experience to the George Mason women's basketball program. Over her 22-year coaching career, she has won six conference regular season championships and one conference tournament championship – earning five straight postseason tournament berths (2015-20).

As bench boss, she has recorded six 20-plus win seasons, and nine overall winning seasons.

THE REAL DEAL

Six-foot-one transfer Amaya Scott looks to bring experience and leadership in the post. She appeared in 88 games, making 56 starts, in three seasons at Bethune-Cookman.

During her time at Bethune-Cookman, Scott led the Wildcats to an overall record of 66-22, a MEAC mark of 41-7, two regular season championships and a MEAC Tournament Championship. She earned postseason bids in each of her three seasons – one NCAA, two WNIT.

2021-22 Starting Lineups

at FIU ..... Jameson, Doster, Scott, Suarez, Wakefield
at Loyola ..... Jameson, Doster, Scott, Suarez, Wakefield
vs. VT.....Jameson, Doster, Scott, Ephraim, Wakefield
at CSU .....Jameson, Lawhorne, Scott, Ephraim, Wakefield
at W&M.....Jameson, Doster, Scott, Ephraim, Wakefield
at AU .....Jameson, Doster, Scott, Ephraim, Wakefield
vs. BGSU ..... Jameson, Doster, Scott, Suarez, Wakefield
at Navy..... Jameson, Doster, Scott, Lawhorne, Wakefield
vs. FLORIDA ..... Jameson, Doster, Scott, Lawhorne, Wakefield
vs. NSU ..... Jameson, Doster, Scott, Lawhorne, Wakefield
at Bucknell ..... Jameson, Doster, Scott, Suarez, Wakefield
vs. JMU.....Jameson, Doster, Scott, Ephraim, Wakefield
vs. FOR .....Adams, Doster, Scott, Ephraim, Wakefield
at URI ..... Adams,Rodriguez, Scott, Lawhorne, Wakefield
vs. RICH ..... Adams,Rodriguez, Scott, Lawhorne, Wakefield
vs. LaSalle .....Adams, Jameson, Scott, Suarez, Wakefield
vs. ST. BONA ..... Adams, Jameson, Scott, Doster, Wakefield

MASON BASKETBALL

2021-22 Women's Basketball

2021-22 MASON BY THE NUMBERS

OVERALL	
Leading at the half	6-2
Trailing at half	0-8
Tied at the half	0-1
Playing overtime	0-0
Shooting 50 percent or better from the field	0-0
Shooting between 40-50 percent	3-2
Shooting less than 40 percent	3-9
Opponent shoots 50 percent or better	0-3
Opponent shoots between 40-50 percent	4-7
Opponent shoots less than 40 percent	2-1
Mason outrebounds the opposition	5-2
Opponent outrebounds Mason	1-7
Teams are tied in rebounds	0-2
Mason shoots 70 percent or better on FT	3-9
Mason makes 7-or-more 3-pointers	2-2
Opponent makes 7-or-more 3-pointers	1-7
Mason has fewer than 15 turnovers	2-5
Mason has fewer turnovers than opposition	1-5
Mason has more turnovers than opposition	5-5
Turnovers are tied	0-1
Playing in Eaglebank Arena	1-7
Playing on the road	4-4
Playing on a neutral floor	1-0
Game is decided by 1-5 points	5-0
Game is decided by 6-9 points	1-5
Game is decided by 10-14 points	0-5
Game is decided by 15+ points	0-1
Mason led with 5:00 to go	3-1
Mason trailed with 5:00 to go	2-10
Score tied with 5:00 to go	1-0
Mason scored 70+ points	2-1
Mason scored under 70	4-10
Playing at night	3-7
Playing in the afternoon/morning	3-4
One player in double figures	0-0
Two players in double figures	0-5
Three players in double figures	2-3
Four or more players in double figures	4-3
All five starters in double figures	0-0
No players with double figures	0-0
In November	5-3
In December	1-3
In January	0-5
In February	0-0
In March	0-0
On Sunday	1-2
On Monday	0-2
On Tuesday	2-1
On Wednesday	1-2
On Thursday	0-0
On Friday	1-2
On Saturday	1-2

She was named the 2020-21 MEAC Preseason Player of the Year before B-CU suspended athletics for the academic year due to the Covid-19 pandemic. She posted seven double-doubles in 2019-20.

A First Team All-MEAC honoree, she led the MEAC in field goal percentage in 2019-20 – hitting 52.5 percent of her shots from the floor. She also ranked top-10 in the league in scoring (8th, 12.9 ppg) and rebounding (10th, 6.6 rpg). She garnered Second Team Boxtorow All-American honors for her impressive junior campaign.

INTERNATIONAL PATS

The Patriots have three student-athletes on their roster who were born outside of the United States: senior Livija Kaktaite (Sveksna, Lithuania), redshirt senior Milica Manojlovic (Tivat, Montenegro), and freshman Paula Suarez (Pamplona, Spain). Kaktaite and Manojlovic finished their schooling in the United States, but have spent most of their lives in Europe.

In addition, a pair of Patriots hail from U.S. territories. Senior J-Naya Ephraim is from the U.S. Virgin Islands while sophomore Angelee Rodriguez was born in Puerto Rico.

ON THE ROAD AGAIN

Mason will play seven road games in the month of November, beginning with back-to-back away contests against Florida International (Nov. 9) and Loyola Md. (Nov. 12). The Patriots will also face Charleston Southern (Nov. 16), William & Mary (Nov. 19) and American (Nov. 23) on the road as well as Navy and Bowling Green in the Navy Classic (Nov. 27-28).

The lone home matchup for the month will take place on Sunday, Nov. 14 against No. 24 Virginia Tech.

JUNIOR TRIO

Mason's 2021-22 roster features junior trio Jazmyn Doster, Jordan Wakefield and Tamia Lawhorne. That group has appeared in a combined 132 games over the past two seasons, making a combined 52 starts.

Doster averaged 5.7 points and 6.1 rebounds per game while Wakefield added 6.4 points and 3.9 rebounds per contest in 2020-21. After opting out of the remainder of the 2020-21 season, Lawhorne is back for the Patriots. She posted two 20-spots as a freshman in 2019-20.

FIRST TIME OUT

Head coach Vanessa Blair-Lewis became the third Mason women's basketball head coach to earn a victory in their Mason coaching debut, joining Jim Wolfe/Jim Conklin (1974-75) and Becky Burch (1976-77). She also improved to 3-0 in her head coaching debuts, with previous first wins at Mount St. Mary's in 1998 (67-45 vs. UMBC) and Bethune-Cookman in 2008 (68-56 vs. North Florida).

Mason improved to 19-30 all-time in season openers, and 5-6 in its last 11 openers.

MISCELLANEOUS STATS

DOUBLE-FIGURE SCORING GAMES	Season	Career
Amaya Scott	16	56
Milica Manojlovic		13
J-Naya Ephraim		3
Jordan Wakefield	13	20
Jazmyn Doster	4	9
Taylor Jameson	8	12
Rachel Balzer		5
Tamia Lawhorne	7	12
Jayla Adams	4	4
Angelee Rodriguez	1	1
20-POINT GAMES	**Season**	**Career**
Amaya Scott	5	9
Jazmyn Doster		1
Tamia Lawhorne		2
Jordan Wakefiled	1	1
30-POINT GAMES	**Season**	**Career**
Amaya Scott	1	1
DOUBLE-DOUBLES	**Season**	**Career**
Amaya Scott	3	13
Jazmyn Doster	3	5
DOUBLE-FIGURE REBOUNDING GAMES	**Season**	**Career**
Amaya Scott	3	16
Jazmyn Doster	4	7
8+ ASSIST GAMES	**Season**	**Career**
Milica Manojlovic		2
LED TEAM IN SCORING THIS SEASON		
Jordan Wakefield		4
Amaya Scott		12
Jazmyn Doster		2
Taylor Jameson		1
LED TEAM IN REBOUNDING THIS SEASON		
Amaya Scott		8
Jazmyn Doster		5
Jordan Wakefield		4
LED TEAM IN ASSISTS THIS SEASON		
Jayla Adams		12
J-Naya Ephraim		1
Taylor Jameson		3
Paula Suarez		1
Jordan Wakefield		1

WEEKLY HONOR ROLL FOR WAKEFIELD
Junior Jordan Wakefield averaged 15.3 points, 4.3 rebounds, 1.0 blocks per game in a strong opening week for the Patriots, earing a spot on the A-10 weekly honor roll. She shot 42.9 percent from the floor (12-28) and 46.7 percent from deep (7-15). She went a perfect 15-for-15 from the free throw line.

In Mason's season-opening win over FIU (Nov. 9), she scored 17 points on 4-of-9 shooting. She went 8-of-8 from the charity stripe which set a new personal-best for Wakefield.

She added 13 points and five rebounds in Mason's 53-51 win over Loyola (Nov. 12). Against No. 24 Virginia Tech, she scored a team-high 16 points with four three-pointers (.800).

WELCOME BACK
Redshirt sophomore Rachel Balzer and redshirt senior Milica Manojlovic returned to the hardwood against Virginia Tech (Nov. 14). Balzer underwent shoulder surgery in the offseason while Manojlovic returned from an ACL injury sustained in 2020-21.

Balzer led the Patriots in three-pointers made last season with 35 while Manojlovic made 57 starts in two seasons at Furman.

Sophomore Angelee Rodriguez missed the first 10 games of the season due to a knee injury. She made her Green & Gold debut against Bucknell on Dec. 18.

ROAD WARRIORS
With a 64-55 win over Charleston Southern on Nov. 16 in Charleston, Mason began its season 3-0 in true road games for the first time since 1987-88 when the Patriots defeated Loyola Md. (91-40), Central Florida (74-71) and East Carolina (61-53).

In addition, it marked three straight road wins for the Patriots, a feat they hadn't accomplished since 2017-18 (Jan. 30-Feb. 15).

SEEING DOUBLE
Senior Amaya Scott has recorded 13 double-doubles in her career, including 10 during her time at B-CU.

She registered her first double-double as a Patriot against William & Mary (Nov. 19). She scored 19 points and pulled down a season-best 12 rebounds.

Her second double-double of the season came in Mason's 69-64 win over Navy where she posted 17 points and 12 rebounds.

She has posted 56 double-digit scoring performances in her career, including 16 as a Patriot, and 16 double-digit rebounding outings.

STAT LEADERS
Scott ranks 41st nationally in points per game (18.6) – good for second in the Atlantic 10. She also ranks 34th nationally in field goals made (122) and 36th in free throws made (72). She is averaging 22.6 points and 7.6 rebounds per game while shooting 47.8 percent the floor in conference play. She has gone to the free throw line the most out of any A-10 player in league play with 26 makes on 37 attempts (.703).

Wakefield ranks 17th in the A-10 in scoring (12.5) and 20th in rebounding (5.8). In conference play, she sits 13th in rebounds per game with 6.6.

* Wakefield ranks 42nd nationally in free throw percentage (.859) – good for sixth in the Atlantic 10. Jameson sits seventh in the A-10 in FT percentage (.841), sinking 37-of-44 attempts.

Adams has led the team in assists in 12 games this season. She is currently averaging 3.6 assists per game – good for seventh in the A-10.

25-PIECE
Senior Amaya Scott poured in 25 points against American on Nov. 23. She made a career-best 12 field goals on 17 attempts (.706). She scored 15 points in the first half alone on 7-of-11 shooting.

Her previous career high of 23 was set during her time at B-CU against North Carolina A&T on Jan. 25, 2020.

THE BEST THINGS IN LIFE ARE FREE
Mason ranks 48th in the nation in free throws made, going 240-of-330 from the line this season (.727). The Patriots have shot 70.0 percent or better from the line in 12-of-17 games.

Wakefield ranks 42nd nationally in free throw percentage (.859) – good for sixth in the Atlantic 10. Jameson sits seventh in the A-10 in FT percentage (.841), sinking 37-of-44 attempts.

NAVY ALL-CLASSIC HONORS
Senior Amaya Scott was named Co-Most Valuable Player of the Navy Classic while junior Tamia Lawhorne earned All-Classic Team honors.

Scott averaged 15.5 points and 9.0 rebounds per game while shooting 44.0 percent from the floor. She led the team in scorintg in both games, and added her second double-double of the season vs. Navy (17p/12r).

Lawhorne averaged 11.5 points and 7.0 rebounds per contest while shooting 42.9 percent from three-point range. Against Bowling Green, she made back-to-back three-pointers to force overtime.

DOMINANT DOSTER
Junior Jazmyn Doster recorded her third career double-double with 14 points and 10 rebounds against Loyola (Nov. 12). She pulled down her sixth offensive board of the game with five seconds remaining to score the go-ahead putback

She registered her fourth career double-double with a 14-point, 13-rebound outing against Bowling Green. She matched her career high in rebounds, and tied her season best in points.

Her third double-double of the season came against JMU (Dec. 20) where she posted 11 points and 10 rebounds.

DOWN GO THE GATORS
Mason downed Florida, 75-71, on Dec. 1 in Fairfax for its second-ever win over an SEC opponent, and the first one since Dec. 30, 1996, when the Patriots defeated Auburn in overtime (56-55).

The Gators faced four A-10 opponents this season -- Mason, Dayton, Saint Louis and GW. Mason was the lone A-10 team to pick up a victory over the Gators.

Senior Amaya Scott led the Patriots with 25 points on 10-of-17 shooting (.588). She scored 15 of Mason's 29 first-half points, and added a team-high nine rebounds.
Junior Tamia Lawhorne added a season-best 19 points, draining four three-pointers on seven attempts (.571).

ROSTER UPDATE
Graduate student Marika Korpinen has decided to step away from the sport for her health and wellness. She averaged 5.2 points, 2.7 rebounds and 1.6 assists in 113 career games for the Green & Gold.

CAREER NIGHT FOR WAKEFIELD
Junior Jordan Wakefield scored a career-high 27 points against Norfolk State. Her field goals were all from beyond the arc, hitting a career-high six 3-pointers (6-14). She also finished with a career-best nine points from the foul line (9-10).

It marked the first 20-spot of her career. She has scored in double figures in all but four games this season.

AMAYA 1K SCOTT
Senior Amaya Scott reached the 1,000-point milestone for her career vs. Fordham on Jan. 12. The transfer forward scored 771 of those points during her time at Bethune-Cookman.

Scott scored a career-high 28 points against Fordham. It marked her fourth 20+ game for the Patriots and third in the last five games. She made 12-of-27 field goals, including her first career three-pointer. In the fourth quarter, she scored her 1,000th-career point after a Jayla Adams steal led to a layup and foul.

30-SPOT FOR SCOTT
Senior Amaya Scott scored a career-high 35 points against St. Bonaventure (Jan. 23), shooting just under 50.0 percent from the field (10-21) and hitting a career-high 15 free throws (15-20 FT). She also pulled down a career-high 13 rebounds for her 13th career double-double.

Scott's 35 points are the second-most points scored in the Atlantic 10 and 28th-most points scored in the country this season. Her 15 made free throws rank first in the A-10 and are tied for fifth in the nation.

MASON BASKETBALL

2021-22 Women's Basketball

GENERAL INFORMATION

Location	Fairfax, Va. 22020-4444
Founded	1957 (University Status, 1972)
Enrollment	37,316 (26,192 Undergraduate)
Nickname / Colors	Patriots / Green and Gold
Arena (Capacity)	EagleBank Arena (7,860)
Press Row Phone	703-993-3044
Affiliation	NCAA Division I
Conference	Atlantic 10 Conference
President	Dr. Gregory Washington
Athletic Director	Brad Edwards
Senior Woman Administrator	Dr. Debi Corbatto
Athletic Website	GoMason.com

BASKETBALL STAFF

Head Coach	Vanessa Blair-Lewis (Mount St. Mary's '92)
Overall Record	316-302 (23rd season)
Record at Mason	0-0 (First Season)
Assistant Coaches	Chandler McCabe (Providence '12)
	Niki Washington (SIU Carbondale '99)
	Demetria Frank (Bethune-Cookman '12)
Special Assistant to Head Coach	Andre Bolton
Director of Basketball Operations	Tyler Kopatich
Graduate Managers	Jacy Bolton, Brittany Ward
Administrative Assistant	Meghan McVay
Athletic Trainer	Tessa Boccumini
Basketball Office Number	(703) 993-3240

HISTORY

First Year of Basketball	1973-74
Overall All-time Record	612-692 (.470)
	561-692 (.447) with NCAA win vacations
All-time Home Record	231-183 (.558)
All-time Atlantic 10 Record (2013-pres./7 yrs)	40-86 (.317)
Postseason Appearances	Three (WNIT)
Appearances/years	
2018 WNIT	W, Stephen F. Austin, 82-75, First Round
	L, Virginia Tech, 78-69, Second Round
2004 WNIT	L, Seton Hall, 61-56 (OT), First Round
2001 WNIT	L, Georgetown, 66-56, First Round

TEAM INFORMATION

2020-21 Overall Record	3-19
Atlantic 10 Record (Finish)	0-14 (14th)
Home Record	3-9
Away Record	0-9
Neutral Record	0-1
Starters Returning/Lost	4/1
Letterwinners Returning/Lost	9/5
Newcomers	5

2020-21 SEASON IN REVIEW

	Total	Home	Away	Neutral
2020-21 Overall Record	3-19	3-9	0-9	0-1
2020-21 Conference Record	0-14	0-7	0-7	0-0
A-10 Finish	14th *(reg. season)*			
A-10 Tournament	First Round vs. GW, 56-62			

RETURNING PLAYERS (2020-21 AVERAGES)

Name	PPG	RPG	FG%
Tamia Lawhorne	2.4	1.7	22.2
Jordan Wakefield*	6.4	3.9	32.3
Jazmyn Doster*	5.7	6.1	**41.1**
Vanessa Laumbach	2.4	1.6	40.0
Taylor Jameson	5.7	2.8	34.7
Livija Kaktaite	0.5	1.8	11.8
Rachel Balzer*	5.6	1.3	30.7
Milica Manojlovic	0.0	0.0	00.0

LETTERWINNERS LOST (2020-21 AVERAGES)

Name	PPG	RPG	FG%
Marika Korpinen*	**9.3**	5.1	25.2
Daijah Jefferson*	9.0	**7.4**	26.2
Camarie Gatling	0.0	0.0	00.0
Vita Stam	2.4	1.5	39.0
Teodora Popovic	4.1	1.6	28.3
Devyn Wilson	4.5	4.1	36.3

** Denotes 2020-21 starter, bold indicates team leader*

NEWCOMERS (5)

Name	P	Ht	Hometown/Previous School
Amaya Scott	F	6-1	Sunrise, Fla./Bethune-Cookman
Angelee Rodriguez	F	6-2	Las Piedras, Puerto Rico/USF
Paula Suarez	G	6-0	Pamplona, Spain/IES Mateo Hernandez
J-Naya Ephraim	G	5-9	St. Croix, U.S. Virgin Islands/Illinois
Jayla Adams	G	5-6	Daytona Beach, Fla./Bethune-Cookman

ATHLETIC COMMUNICATIONS

Assistant Director Comm./WBB Contact:	Molly Metress
Cell phone:	(703) 554-3456
E-mail:	mmetress@gmu.edu
Director, Patriot Productions:	Jeff O'Bier
Email:	jobier@gmu.edu
Twitter	@MasonWBB and @MasonAthletics
Instagram	@MasonWBB and @MasonAthletics
Facebook	Facebook.com/MasonWBB

MEDIA INFORMATION

Media credentials for all home basketball games can be obtained by calling the Athletic Communications Office at (703) 554-3456 or by e-mailing Molly Metress at mmetress@gmu.edu. Please make requests at least 24 hours in advance.

We look forward to your visit to George Mason University and Fairfax, Va. Requests for interviews can be arranged through the athletic communications office. Contact Molly Metress to coordinate player interviews or interviews with head coach Vanessa Blair-Lewis or her staff.

MASON BASKETBALL

2021-22 Women's Basketball

HEAD COACH VANESSA BLAIR-LEWIS

First Season at Mason; 23rd overall

Overall record: 322-314

Record at Mason: 6-11

• Blair-Lewis, who led Bethune-Cookman to its first-ever NCAA Tournament appearance in 2019, arrives in Fairfax following a 13-year stint as the head women's basketball coach of the Wildcats. She was announced as the ninth head coach in the history of the Patriot women's basketball program on April 6, 2021.

• The four-time MEAC Coach of the Year, Blair-Lewis led Bethune-Cookman to a 196-168 (.538) overall record and six winning seasons, rebuilding a program that had only had two winning seasons in the 19 seasons prior to her arrival.

• Over the previous five seasons (2015 to 2020), she guided Bethune-Cookman to a 107-48 (.690) overall and 68-12 (.850) MEAC record. The Wildcats posted four 21+ win seasons, four MEAC Regular Season Championships, one MEAC Tournament Championship, and five postseason berths.

• In 2019-20, the Wildcats finished 23-6 overall and 15-1 in MEAC play for its fourth regular season championship in the last five years. The team earned a bid to the WNIT before the remainder of the season was canceled due to COVID-19. Bethune Cookman's scoring offense finished first in the MEAC in 2019-20.

• In 2018-19, she led Bethune-Cookman to the MEAC Tournament Championship and its first NCAA Tournament berth in program history. The Wildcats defeated Norfolk State to clinch the program's first tournament championship since 1984 and earned a No. 16 seed in the NCAA Tournament.

• Blair-Lewis became the first women's head coach in MEAC history to win the award three consecutive years and four times overall.

• As a Division I Head Coach, she has recruited and coached 37 all-conference team selections, as well as three Players of the Year, one Rookie of the Year, and six Defensive Players of the Year.

• A 22-year coaching veteran, Blair-Lewis previously served as the head women's basketball coach of her alma mater, Mount St. Mary's. From 1998 to 2007, she led Mount St. Mary's to 120 overall wins and a 97-67 (.591) NEC record, two 20+ win seasons, and two NEC Regular Season Championships.

• As a player, she set the Mount's single-game, season and career records in blocked shots. A two-time NEC Player of the Year, she was inducted into the Mount St. Mary's Sports Hall of Fame in 2002, NEC Hall of Fame in 2013 and her playing jersey was retired in 2019.

BLAIR-LEWIS AS A HEAD COACH

Year	School	Record	Conf.	Postseason
1998-99	Mount St. Mary's	21-7	18-2	
1999-00	Mount St. Mary's	20-9	14-4	
2000-01	Mount St. Mary's	15-14	13-5	
2001-02	Mount St. Mary's	12-16	9-9	
2002-03	Mount St. Mary's	10-18	8-10	
2003-04	Mount St. Mary's	9-19	8-10	
2004-05	Mount St. Mary's	9-19	8-10	
2005-06	Mount St. Mary's	12-16	9-9	
2006-07	Mount St. Mary's	12-17	10-8	
2008-09	Bethune-Cookman	12-17	4-12	
2009-10	Bethune-Cookman	17-15	9-7	
2010-11	Bethune-Cookman	13-17	5-11	
2011-12	Bethune-Cookman	10-19	7-9	
2012-13	Bethune-Cookman	12-17	7-9	
2013-14	Bethune-Cookman	12-18	8-8	
2014-15	Bethune-Cookman	13-17	9-7	
2015-16	Bethune-Cookman	18-13	12-4	WNIT First Round
2016-17	Bethune-Cookman	21-11	15-1	WNIT First Round
2017-18	Bethune-Cookman	24-7	15-1	WNIT First Round
2018-19	Bethune-Cookman	21-11	11-5	NCAA First Round
2019-20	Bethune-Cookman	23-6	15-1	WNIT (Canceled)
2020-21	Bethune-Cookman	Season Canceled Due to COVID-19		
2021-22	George Mason			
Totals		**316-303**	**214-142**	**Overall winning percentage (.511)**

THE BLAIR-LEWIS FILE

Full Name: Vanessa Blair-Lewis
Hometown: Upper Marlboro, Md.
Education : B.S. in Sociology, Mount St. Mary's, 1992; M.S. in Businessl
Administration, Mount St. Mary's, 2007
Family : Husband, Eric
Sons, Blair & Bryce

CAREER HIGHLIGHTS

20+ Win Seasons (6)
2019-20, 2018-19, 2017-18, 2016-17, 1999-00, 1998-99

Winning Seasons (9)
2019-20, 2018-19, 2017-18, 2016-17, 2015-16, 2009-10, 2001-02, 1999-00, 1998-99

Conference Coach of the Year (5)
2017-18, 2016-17, 2015-16, 2009-10 MEAC & 1998-99 NEC

Conference Regular Season Championships (6)
2019-20, 2017-18, 2016-17, 2015-16 MEAC
2000-01, 1998-99 NEC

Conference Tournament Championships (1)
2018-19 MEAC

NCAA Tournament Berths (1)
2018-19

WNIT Berths (4)
2019-20, 2017-18, 2016-17, 2015-16

MASON BASKETBALL

2021-22 Women's Basketball

Numerical Roster

No.	Name	Cl.	Pos.	Ht.	Hometown/High School (Previous School)
0	Taylor Jameson	G	So.	5-6	Wichita, Kan./Wichita Heights
1	Jazmyn Doster	C	Jr.	6-2	Norfolk, Va./Lake Taylor
2	Tamia Lawhorne	F	Jr.	6-0	Amityville, N.Y./Long Island Lutheran
3	Jordan Wakefield	G	Jr.	6-0	Abingdon, Md./John Carroll
4	Livija Kaktaite	G	Sr.	5-7	Sveksna, Lithuania/Long Island Lutheran
5	Milica Manojlović	G	R-Sr.	5-7	Tivat, Montenegro/Rabun Gap Nacoochee (Furman)
11	Amaya Scott	F	Sr.	6-1	Sunrise, Fla./Piper (Bethune-Cookman)
13	Angelee Rodriguez	F/C	So.	6-2	Las Piedras, Puerto Rico/St. Thomas Aquinas (USF)
14	Paula Suárez	G	Fr.	6-0	Pamplona, Spain/IES Mateo Hernandez
15	J-Naya Ephraim	G	Sr.	5-9	St. Croix, U.S. Virgin Islands/Southern Durham (Illinois)
20	Vanessa Laumbach	F	So.	6-0	Woodbridge, Va./Woodbridge
24	Rachel Balzer	G	R-So.	5-10	Doylestown, Pa./Germantown Academy
25	Jayla Adams	G	R-So.	5-6	Daytona Beach, Fla./Spruce Creek (Bethune-Cookman)

Head Coach: Vanessa Blair-Lewis (Mount St. Mary's, '92), First Season
Associate Head Coach/Recruiting Coordinator: Chandler McCabe (Providence, '12), First Season
Associate Head Coach/Director of Analytics: Niki Washington (SIU Carbondale, '99), First Season
Assistant Coach: Demetria Frank (Bethune-Cookman, '12), First Season
Special Assistant to Head Coach: Andre Bolton (Christopher Newport, '96), First Season
Director, Basketball Operations: Tyler Kopatich (Ottawa, '14), Third Season

Pronunciation Guide
Livija Kaktaite: Liv-ee-ah (like Olivia) Kawk-tie-tuh
Milica Manojlovic: Mee-lee-tsa (like 'pizza') MAN-oh-low-vich
Paula Suarez: Pow-La
Vanessa Laumbach: L-uh-m-bach
J-Naya Ephraim: juh-NY-uh EH-from
Amaya Scott: uh-MY-yuh
Angelee Rodriguez: An-juh-lee
Tamia Lawhorne: Tuh-mee-uh
Tyler Kopatich: Co-pat-tich

Alphabetical Roster

No.	Name	Cl.	Pos.	Ht.	Hometown/High School (Previous School)
25	Jayla Adams	G	R-So.	5-6	Daytona Beach, Fla./Spruce Creek (Bethune-Cookman)
24	Rachel Balzer	G	R-So.	5-10	Doylestown, Pa./Germantown Academy
1	Jazmyn Doster	C	Jr.	6-2	Norfolk, Va./Lake Taylor
15	J-Naya Ephraim	G	Sr.	5-9	St. Croix, U.S. Virgin Islands/Southern Durham (Illinois)
0	Taylor Jameson	G	So.	5-6	Wichita, Kan./Wichita Heights
4	Livija Kaktaite	G	Sr.	5-7	Sveksna, Lithuania/Long Island Lutheran
20	Vanessa Laumbach	F	So.	6-0	Woodbridge, Va./Woodbridge
2	Tamia Lawhorne	G/F	Jr.	6-0	Amityville, N.Y./Long Island Lutheran
5	Milica Manojlović	G	R-Sr.	5-7	Tivat, Montenegro/Rabun Gap Nacoochee (Furman)
13	Angelee Rodriguez	F/C	So.	6-2	Las Piedras, Puerto Rico/St. Thomas Aquinas (USF)
11	Amaya Scott	F	Sr.	6-1	Sunrise, Fla./Piper (Bethune-Cookman)
14	Paula Suarez	G	Fr.	6-0	Pamplona, Spain/IES Mateo Hernandez
3	Jordan Wakefield	G	Jr.	6-0	Abingdon, Md./John Carroll

ROSTER BREAKDOWN

BY CLASS

Seniors (4)
Livija Kaktaite
Milica Manojlovic
Amaya Scott
J-Naya Ephraim

Juniors (3)
Jordan Wakefield
Jazmyn Doster
Tamia Lawhorne

Sophomores (5)
Rachel Balzer
Vanessa Laumbach
Taylor Jameson
Jayla Adams
Angelee Rodriguez

Freshmen (1)
Paula Suarez

BY STATE/COUNTRY

Kansas (1)
Taylor Jameson

Maryland (1)
Jordan Wakefield

Pennsylvania (1)
Rachel Balzer

New York (1)
Tamia Lawhorne

Virginia (2)
Jazmyn Doster
Vanessa Laumbach

Florida (2)
Amaya Scott
Jayla Adams

Lithuania (1)
Livija Kaktaite

Montenegro (1)
Milica Manoljovic

Spain (1)
Paula Suarez

U.S. Virgin Islands (1)
J-Naya Ephraim

Puerto Rico (1)
Angelee Rodriguez

MASON BASKETBALL

2021-22 Women's Basketball

#0 | TAYLOR JAMESON

Sophomore | Guard | 5-6
Wichita, Kan.
Wichita Heights

2021-22 HIGHLIGHTS

- First double-digit scoring performance of the season against Charleston Southern with 10 points, including a mark of 4-of-4 from the free throw line
- Career-high 19 points vs. American with a personal best in FGs (6-8)
- Scored 15 points, making a career-best six free throws, and had zero turnovers in Mason's win over Navy (Nov. 28)
- Made a career-high three three-pointers to finish with 10 points against Bucknell (Dec. 18)
- Dished out a career-high six assists against JMU
- Posted 17 points with a career-best seven field goals made (7-13 FG) against Rhode Island. First time leading the team in scoring this season
- Tied her career-high six assists against St. Bonaventure (Jan. 23) to go along with 11 points
- Scored in double figures in three of the last four games

PERSONAL/HIGH SCHOOL INFO

- Has three siblings; Tyler, Marque and Patrick
- Four-year varsity letterwinner in basketball at Wichita Heights
- Averaged 14 points, six assists and three rebounds per game as a senior
- Claimed the sub-state championship in 2019-20 and 2018-19
- Earned presidential silver award for academic excellence in high school

2021-22 GAME-BY-GAME

Opponent	Min	FG	3FG	FT	O-D-R	PF	A	TO	B	S	Pt
at FIU	25	2	0	4	0-1-1	2	2	2	0	0	8
at Loyola	25	1	0	2	0-2-2	3	2	4	0	3	4
vs. VT	20	0	0	0	0-2-2	1	0	2	0	2	0
at CSU	25	3	0	4	0-4-4	0	4	7	0	2	10
at W&M	20	1	0	0	1-1-2	5	2	4	0	1	2
at AU	30	6	2	5	0-3-3	2	2	3	0	1	19
vs. BGSU	29	3	1	2	0-2-2	0	2	3	0	0	9
at Navy	26	4	1	6	1-3-4	3	2	0	0	2	15
vs. UF	20	2	1	5	1-2-3	2	3	2	0	1	10
vs. NSU	14	0	0	0	0-1-1	3	2	2	0	1	0
at Bucknell	23	3	3	1	1-3-4	1	2	2	0	0	10
vs. JMU	26	1	1	0	0-1-1	3	6	2	0	0	3
vs. FOR	27	3	1	0	1-2-3	1	2	3	1	2	7
at URI	36	7	3	0	0-4-4	1	3	1	0	0	17
vs. RICHMOND	26	1	1	4	0-4-4	1	0	2	1	1	7
vs. LA SALLE	36	4	2	0	1-2-3	2	3	3	0	1	10
vs. ST. BONA	39	3	1	4	1-3-4	2	6	2	0	0	11

CAREER HIGHS

Points ..... 19, at AU (11/23/21)
Rebounds ..... 6, last at URI (2/5/21)
Assists ..... 6, last vs. St. Bona (1/23/22)
Steals ..... 3, last at Loyola (11/12/21)
Blocks ..... 1, last vs. Richmond (1/19/22)
FG Made ..... 7, at Rhode Island (1/15/22)
3FG Made ..... 3, at Bucknell (12/18/21)
FT Made ..... 6, at Navy (11/28/21)

2021-22 SEASON HIGHS

Points ..... 19, at AU (11/23/21)
Rebounds ..... 4, last vs. St. Bona (1/23/22)
Assists ..... 6, last vs. St. Bona (1/23/22)
Steals ..... 3, at Loyola (11/12/21)
Blocks ..... 1, last vs. Richmond (1/19/22)
FG Made ..... 7, at Rhode Island (1/15/22)
FG Attempts ..... 16, vs. La Salle (1/21/22)
3FG Made ..... 3, last at Rhode Island (1/15/22)
3FG Attempts ..... 9, vs. La Salle (1/21/22)
FT Made ..... 6, at Navy (11/28/21)
FT Attempts ..... 8, at Navy (11/28/21)

CAREER NOTABLES/HONORS

- Appeared in 22 games, making eight starts, as a freshman
- Four double-digit scoring performances in 2020-21
- Earned a spot on the A-10 Weekly Honor Roll for her opening week performances vs. Pitt and Navy (7.5 ppg, 3.0 rpg, 2.5 apg) last season

CAREER STATISTICS

SEASON	TEAM	GP-GS	MIN/AVG	FG-FGA	FG%	3FG-3FGA	3FG%	FT-FTA	FT%	OFF	DEF	TOT	AVG	PF-FO	A	TO	BLK	STL	PTS	AVG
2020-21	GMU	22-8	512/23.3	42-121	.347	18-49	.367	24-34	.706	16	46	62	2.8	40-1	32	46	1	17	126	5.7
2021-22	GMU	17-14	446/26.2	44-130	.338	17-63	.270	37-44	.841	7	40	47	2.8	32-1	43	44	2	17	142	8.4
TOTAL		**39-22**	**958/24.6**	**86-251**	**.343**	**35-112**	**.313**	**61-78**	**.782**	**23**	**86**	**109**	**2.8**	**72-2**	**75**	**90**	**3**	**34**	**268**	**6.9**

MASON BASKETBALL

2021-22 Women's Basketball

#1 | JAZMYN DOSTER

Junior | Center | 6-2
Norfolk, Va.
Lake Taylor

2021-22 HIGHLIGHTS

- Recorded her third career double-double with 14 points and 10 rebounds against Loyola (Nov. 12). She pulled down her sixth offensive board with five seconds remaining to score the game-winning putback
- Fourth career double-double against Bowling Green, posting 14 points and tying her career-high in rebounds (13)
- Registered her fifth career double-double, third of the season, with 11 points and 10 rebounds against JMU

PERSONAL/HIGH SCHOOL INFO

• Started playing basketball in high school, now a starting center in the Atlantic 10
• First Team Class 4 All-State, All-Class Region A and First Team All-Eastern District honoree
• Led her team to the Class 4 State Championship. In the championship game, posted a game-high 17 points, 14 boards and three blocks
• Averaged 10 points, 13 rebounds and three blocks per game in HS
• Oldest of 12; enjoys reading, drawing and watching Korean dramas

2021-22 GAME-BY-GAME

Opponent	Min	FG	3FG	FT	O-D-R	PF	A	TO	B	S	Pt
at FIU	9	1	0	1	0-3-3	3	0	0	1	0	3
at Loyola	27	4	0	6	6-4-10	3	1	1	0	1	14
vs. VT	19	1	0	0	0-2-2	4	1	2	1	0	2
at CSU	23	4	0	3	2-6-8	1	1	1	2	1	11
at W&M	20	3	0	0	2-3-5	2	1	4	2	0	6
at AU	11	0	0	0	3-2-5	4	0	2	0	0	0
vs. BGSU	25	5	0	4	2-11-13	3	2	4	1	1	14
at Navy	23	1	0	3	2-4-6	4	0	1	1	0	5
vs. UF	7	0	0	0	0-3-3	2	1	0	1	0	0
vs. NSU	18	2	0	0	5-5-10	1	0	1	2	0	4
at Bucknell	5	0	0	0	1-0-1	2	0	1	0	0	0
vs. JMU	33	4	0	3	5-5-10	4	2	0	1	0	11
vs. FOR	25	1	0	0	2-1-3	4	2	3	1	0	2
at URI	-	-	-	-	-	-	-	-	-	-	-
vs. RICHMOND	14	1	0	1	3-3-6	3	0	0	1	0	3
vs. LA SALLE	11	0	0	2	4-2-6	4	0	0	1	0	2
vs. ST. BONA	18	0	0	0	1-3-4	5	0	1	0	0	0

CAREER HIGHS

Points ..... 22, vs. Navy (11/29/20)
Rebounds ..... 13, vs. BGSU (11/27/21)
Assists ..... 4, at SMU (12/31/19)
Steals ..... 2, last vs. VCU (1/29/21)
Blocks ..... 4, last at La Salle (1/24/21)
FG Made ..... 10, vs. Navy (11/29/20)
3FG Made ..... N/A
FT Made ..... 6, at Loyola (11/12/21)

2021-22 SEASON HIGHS

Points ..... 14, last vs. BGSU (11/27/21)
Rebounds ..... 13, vs. BGSU (11/27/21)
Assists ..... 2, last vs. Fordham (1/12/22)
Steals ..... 1, last vs. BGSU (11/27/21)
Blocks ..... 2, last vs. Norfolk State (12/6/21)
FG Made ..... 5, vs. BGSU (11/27/21)
FG Attempts ..... 12, vs. Norfolk State (12/6/21)
3FG Made ..... N/A
3FG Attempts ..... 1, last vs. Norfolk State (12/6/21)
FT Made ..... 6, at Loyola (11/12/21)
FT Attempts ..... 8, at Loyola (11/12/21)

CAREER NOTABLES/HONORS

- Appeared in 22 games, making 17 starts as a sophomore
- Has posted five double-doubles in her career as well as nine double-digit scoring performances
- First 20-spot of her career vs. Navy on Nov. 29, 2020 with 22 points on 10-of-20 shooting
- Finished second on the team in rebounds 135, including a team-best 53 offensive boards, last season

CAREER STATISTICS

SEASON	TEAM	GP-GS	MIN/AVG	FG-FGA	FG%	3FG-3FGA	3FG%	FT-FTA	FT%	OFF	DEF	TOT	AVG	PF-FO	A	TO	BLK	STL	PTS	AVG
2019-20	GMU	27-11	295/10.9	28-78	.359	0-0	.000	10-23	.435	46	52	98	3.6	59-2	14	15	13	4	66	2.4
2020-21	GMU	22-17	402/18.3	51-124	.411	0-0	.000	24-45	.533	53	82	135	6.1	74-5	12	31	27	11	126	5.7
2021-22	GMU	16-13	287/17.9	27-80	.338	0-2	.000	23-29	.793	38	57	95	5.9	49-1	11	21	14	3	77	4.8
TOTAL		**65-41**	**984/15.1**	**106-282**	**.376**	**0-2**	**.000**	**57-97**	**.588**	**137**	**191**	**328**	**5.0**	**182-8**	**37**	**67**	**54**	**18**	**269**	**4.1**

MASON BASKETBALL

2021-22 Women's Basketball

#2 | TAMIA LAWHORNE

Junior | Forward | 6-0
Amityville, N.Y.
Long Island Lutheran

2021-22 HIGHLIGHTS

- Scored six of her 10 points in the second quarter vs. FIU (Nov. 9). Went 5-of-10 from the field overall
- 14 points on 5-of-9 shooting against No. 24 Virginia Tech (Nov. 14)
- Scored 13 points with a season-best three three-pointers at William & Mary
- Named to Navy Classic All-Tournament Team after averaging 11.5 points and 7.0 rebounds in two wins while shooting 42.9 percent from deep
- Recorded 12 points with three three-pointers vs. Navy; tied her career-high in rebounds (9) and steals (3)
- Scored a season-high 19 points, tying her career-high four three-pointers, in Mason's upset over Florida

PERSONAL/HIGH SCHOOL INFO

- Averaged 13 points a game as a junior at St. Anthony's in New York
- Transferred to Long Island Lutheran for her senior season
- All-Conference and All-League selection; Named Rookie of the Year
- Has three siblings; Taniesha, Tishana and twin Taylor

2021-22 GAME-BY-GAME

Opponent	Min	FG	3FG	FT	O-D-R	PF	A	TO	B	S	Pt
at FIU	27	5	0	0	1-3-4	3	1	3	1	0	10
at Loyola	9	0	0	2	1-0-1	2	0	2	0	0	2
vs. VT	24	5	2	2	1-1-2	3	0	2	0	2	14
at CSU	17	3	0	1	0-2-2	2	1	1	0	1	7
at W&M	25	4	3	2	0-3-3	0	0	3	0	0	13
at AU	17	2	0	0	0-1-1	5	0	0	0	0	4
vs. BGSU	22	4	3	0	1-4-5	3	0	2	0	0	11
at Navy	35	3	3	3	3-6-9	4	2	3	0	3	12
vs. UF	32	7	4	1	0-3-3	4	1	3	0	0	19
vs. NSU	37	3	1	2	2-3-5	1	1	1	0	0	9
at Bucknell	-	-	-	-	-	-	-	-	-	-	-
vs. JMU	16	5	3	0	0-0-0	0	0	2	0	0	13
vs. FOR	17	1	1	0	2-3-5	3	0	0	0	1	3
at URI	33	1	0	0	0-2-2	2	1	1	0	2	1
vs. RICHMOND	24	2	1	0	1-4-5	1	2	0	0	0	5
vs. LA SALLE	-	-	-	-	-	-	-	-	-	-	-
vs. ST. BONA	-	-	-	-	-	-	-	-	-	-	-

CAREER HIGHS

Points ..... 22, vs. GW (1/4/20)
Rebounds ..... 9, last at Navy (11/28/21)
Assists ..... 2, last vs. Richmond (1/19/22)
Steals ..... 3, last at Navy (11/28/21)
Blocks ..... 2, last vs. VCU (1/25/20)
FG Made ..... 8, last at Duquesne (1/22/20)
3FG Made ..... 4, last vs. Florida (12/1/21)
FT Made ..... 7, last at Pitt (11/25/20)

2021-22 SEASON HIGHS

Points ..... 19, vs. Florida (12/1/21)
Rebounds ..... 9, at Navy (11/28/21)
Assists ..... 2, last vs. Richmond (1/19/22)
Steals ..... 3, at Navy (11/28/21)
Blocks ..... 1, at FIU (11/9/21)
FG Made ..... 7, vs. Florida (12/1/21)
FG Attempts ..... 14, vs. Norfolk State (12/6/21)
3FG Made ..... 4, vs. Florida (12/1/21)
3FG Attempts ..... 11, vs. Norfolk State (12/6/21)
FT Made ..... 3, at Navy (11/28/21)
FT Attempts ..... 4, last vs. Norfolk State (12/6/21)

CAREER NOTABLES/HONORS

- Played in 10 games, making four starts, before opting out of the 2020-21 season
- Appeared in 27 games, making seven starts, as a freshman (2019-20)
- Posted two 20-spots as a freshman, including a career-best 22 vs. GW (Jan. 4, 2020)

CAREER STATISTICS

SEASON	TEAM	GP-GS	MIN/AVG	FG-FGA	FG%	3FG-3FGA	3FG%	FT-FTA	FT%	OFF	DEF	TOT	AVG	PF-FO	A	TO	BLK	STL	PTS	AVG
2019-20	GMU	27-7	390/14.4	47-136	.346	13-39	.333	32-49	.653	30	40	70	2.6	38-0	7	35	9	14	139	5.1
2020-21	GMU	10-4	102/10.2	6-27	.222	4-16	.250	8-10	.800	6	11	17	1.7	5-0	3	12	1	4	24	2.4
2021-22	GMU	14-6	335/24.0	45-119	.378	21-62	.339	13-21	.619	12	35	47	3.4	33-1	9	23	1	9	124	8.9
TOTAL		**51-17**	**827/16.2**	**98-282**	**.348**	**38-117**	**.325**	**53-80**	**.663**	**48**	**86**	**134**	**2.6**	**76-1**	**19**	**70**	**11**	**27**	**287**	**5.6**

MASON BASKETBALL

2021-22 Women's Basketball

#3 | JORDAN WAKEFIELD

Junior | Guard | 6-0
Abingdon, Md.
John Carroll

2021-22 HIGHLIGHTS

- Scored 17 points to go along with a personal-best 8-of-8 from the free throw line vs. FIU (Nov. 9)
- Posted 16 points with 4 three-pointers vs. #24 VT (Nov. 14)
- Averaged 15.3 points per game in Mason's opening week (Nov. 9-14), shooting 42.9 percent from the floor overall and 46.7 percent from three-point range, to earn a spot on the A-10 weekly honor roll. Went a perfect 15-of-15 from the free throw line
- Scored 19 points in Mason's 64-55 win over Charleston Southern on Nov. 16
- Third straight game in double figures with a 15-point showing against Florida
- Career-high 27 points against Norfolk State (Dec. 6). All field goals were from beyond-the-arc, knocking down career-high six three-pointers to go along with career-high nine free throws
- Tied her career-high nine rebounds to go along with a career-best four steals against La Salle (Jan. 21)
- Has scored in double figures in all but four games this season

PERSONAL/HIGH SCHOOL INFO

• 2018 All-Hartford County selection and earned First Team All-IAAM honors at The John Carroll School
• Lived in Vicenza, Italy for eight years growing up while mother served in the U.S. Army
• During that time, lived on the U.S. Army Base, Caserma Ederle. Team visited the facility on their foreign tour of Italy in the summer of 2019

2021-22 GAME-BY-GAME

Opponent	Min	FG	3FG	FT	O-D-R	PF	A	TO	B	S	Pt
at FIU	33	4	1	8	2-3-5	0	1	6	2	0	17
at Loyola	28	4	2	3	3-2-5	2	0	1	1	0	13
vs. VT	33	4	4	4	0-3-3	1	1	2	0	2	16
at CSU	31	7	5	0	3-4-7	2	0	1	0	1	19
at W&M	40	2	0	0	2-6-8	1	0	3	1	1	4
at AU	38	0	0	6	2-4-6	2	0	2	1	3	6
vs. BGSU	34	6	1	0	0-7-7	1	1	0	1	0	13
at Navy	37	2	1	6	2-3-5	2	0	2	0	0	11
vs. UF	34	4	2	5	1-2-3	1	1	1	2	1	15
vs. NSU	39	6	6	9	1-7-8	3	2	1	1	2	27
at Bucknell	37	6	2	0	2-1-3	3	1	2	1	0	14
vs. JMU	35	3	2	2	2-3-5	3	1	4	0	2	10
vs. FOR	31	4	1	2	1-3-4	1	0	2	0	1	11
at URI	31	2	1	0	0-8-8	3	1	1	1	1	5
vs. RICHMOND	35	4	2	5	0-9-9	2	4	2	2	1	15
vs. LA SALLE	39	4	1	3	1-8-9	1	1	5	1	4	12
vs. ST. BONA	33	1	0	2	2-1-3	5	0	4	1	2	4

CAREER HIGHS

Points ..... 27, vs. Norfolk State (12/6/21)
Rebounds ..... 9, last vs. La Salle (1/21/22)
Assists ..... 4, vs. Richmond (1/19/22)
Steals ..... 4, vs. La Salle (1/21/22)
Blocks ..... 3, vs. GW (3/10/21)
FG Made ..... 7, at CSU (11/16/21)
3FG Made ..... 6, vs. Norfolk State (12/6/21)
FT Made ..... 9, vs. Norfolk State (12/6/21)

2021-22 SEASON HIGHS

Points ..... 27, vs. Norfolk State (12/6/21)
Rebounds ..... 9, last vs. La Salle (1/21/22)
Assists ..... 4, vs. Richmond (1/19/22)
Steals ..... 4, vs. La Salle (1/21/22)
Blocks ..... 2, last vs. Richmond (1/19/22)
FG Made ..... 7, at CSU (11/16/21)
FG Attempts ..... 15, last vs. Fordham (1/12/22)
3FG Made ..... 6, vs. Norfolk State (12/6/21)
3FG Attempts ..... 14, vs. Norfolk State (12/6/21)
FT Made ..... 9, vs. Norfolk State (12/6/21)
FT Attempts ..... 10, vs. Norfolk State (12/6/21)

CAREER NOTABLES/HONORS

- Appeared in 20 games, making 10 starts as a sophomore
- Registered six double-digit scoring performances in 2020-21

CAREER STATISTICS

SEASON	TEAM	GP-GS	MIN/AVG	FG-FGA	FG%	3FG-3FGA	3FG%	FT-FTA	FT%	OFF	DEF	TOT	AVG	PF-FO	A	TO	BLK	STL	PTS	AVG
2019-20	GMU	26-3	329/12.6	17-67	.254	4-28	.143	31-54	.574	26	30	56	2.2	23-0	11	30	5	7	69	2.7
2020-21	GMU	20-10	540/27.0	43-133	.323	15-55	.273	27-35	.771	22	56	78	3.9	32-0	25	42	8	15	128	6.4
2021-22	GMU	17-17	589/34.6	63-193	.326	31-109	.284	55-64	.859	24	74	98	5.8	33-1	14	39	15	21	212	12.5
TOTAL		**63-30**	**1458/23.1**	**123-393**	**.313**	**50-192**	**.260**	**113-153**	**.739**	**72**	**160**	**232**	**3.7**	**88-1**	**50**	**111**	**28**	**43**	**409**	**6.5**

MASON BASKETBALL

2021-22 Women's Basketball

#11 | AMAYA SCOTT

Senior | Forward | 6-1
Sunrise, Fla.
Piper | Bethune-Cookman

2021-22 HIGHLIGHTS

- Scored 16 points on 8-of-10 shooting in her Patriot debut vs. FIU (Nov. 9). Marked her first game in 609 days
- Nearly recorded a double-double vs. Loyola (Nov. 12) with 14 points and nine rebounds
- First double-double as a Patriot against William & Mary with 19 points and 12 rebounds. Went a perfect 7-of-7 from the charity stripe
- Posted 25 points against American with a career-best 12 field goals on 17 attempts (.706).
- Named MVP of the Navy Classic where she averaged 15.5 points and 9.0 rebounds in two wins over Bowling Green and Navy
- Posted her 12th career double-double vs. Navy with a 17-point, 12-rebound outing
- Scored 25 points (10-17 FG) in Mason's upset over Florida (Dec. 1) to go along with a team-high nine rebounds
- Recorded her 50th career double-digit scoring performance, and seventh career 20-spot, with 24 points vs. Bucknell (Dec. 18)
- Scored 28 points (12-27 FG) en route to scoring her 1,000th career point vs. Fordham (Jan. 12)
- Posted a career-high 35 points with a career-best 15 free throws (15-20) to go along with a career-best 13 rebounds for her 13th double-double
- Has scored in double figures in all but one game this season

PERSONAL/HIGH SCHOOL INFO

• Averaged 17 points, 10.8 rebounds, 2.9 steals and 2.6 blocks for Piper HS (Fla.) senior season and 13.1 points and 10.3 rebounds her junior year
• Named to the Ft. Lauderdale News-Sun Sentinel's 9A-7A team her senior season
• Was a Third Team All Broward County selection the year before
• Three-time district champion
• Majoring in Mass Communication

2021-22 GAME-BY-GAME

Opponent	Min	FG	3FG	FT	O-D-R	PF	A	TO	B	S	Pt
at FIU	26	8	0	0	4-2-6	5	0	3	0	2	16
at Loyola	39	6	0	2	5-4-9	1	1	1	0	0	14
vs. VT	29	3	0	3	2-3-5	1	1	3	1	0	9
at CSU	22	4	0	2	1-4-5	3	1	0	1	1	10
at W&M	44	6	0	7	6-6-12	3	3	3	1	2	19
at AU	40	12	0	1	3-2-5	3	2	4	0	1	25
vs. BGSU	42	6	0	2	3-3-6	2	3	2	0	0	14
at Navy	36	5	0	7	5-7-12	3	0	1	2	2	17
vs. UF	39	10	0	5	3-6-9	2	0	3	0	2	25
vs. NSU	40	4	0	4	3-3-6	1	1	1	0	1	12
at Bucknell	32	9	0	6	1-6-7	2	1	3	0	1	24
vs. JMU	39	6	0	7	2-5-7	4	0	1	0	0	19
vs. FOR	36	12	1	3	5-3-8	4	0	3	1	1	28
at URI	32	6	0	0-4	2-5-7	2	1	5	2	0	12
vs. RICHMOND	31	9	0	6	1-4-5	1	0	2	1	3	24
vs. LA SALLE	37	6	0	2	2-3-5	3	0	3	0	2	14
vs. ST. BONA	39	10	0	15	6-7-13	2	3	3	0	1	35

CAREER HIGHS

Points.....35, vs. St. Bona (1/23/22)
Rebounds..... 13, last vs. St. Bona (1/23/22)
Assists.....6, at Howard (1/6/20)
Steals ..... 5, vs. North Carolina Central (1/18/20)
Blocks.....3, vs. North Carolina A&T (2/8/20)
FG Made..... 12, last vs. Fordham (1/12/22)
3FG Made.....1, vs. Fordham (1/12/22)
FT Made .....15, vs. St. Bona (1/23/22)

2021-22SEASON HIGHS

Points.....35, vs. St. Bona (1/23/22)
Rebounds.....13, vs. St. Bona (1/23/22)
Assists.....3, last vs. BGSU (11/27/21)
Steals .....3, vs. Richmond (1/19/22)
Blocks.....2, last at Rhode Island (1/15/22)
FG Made..... 12, last vs. Fordham (1/12/22)
FG Attempts.....27, vs. Fordham (1/12/22)
3FG Made.....1, vs. Fordham (1/12/22)
3FG Attempts..... 1, last vs. Fordham (1/12/22)
FT Made .....15, vs. St. Bona (1/23/22)
FT Attempts .....20, vs. St. Bona (1/23/22)

CAREER NOTABLES/HONORS

- Has posted nine 20-spots in her career, one 30-spot
- Surpassed 1,000 career points on Jan. 12, 2022 vs. Fordham
- 2020-21 Preseason MEAC Player of the Year before B-CU canceled all athletics due to COVID-19
- 2019-20 First Team All-MEAC; 2019-20 Second Team Boxtorow All-American
- As a player at Bethune-Cookman, posted a 66-22 record, including a mark of 41-7 in MEAC play
- Has earned two WNIT berths (2019-20; 2017-18) and one NCAA Tournament berth (2018-19)
- Registered 13 double-doubles in her career; 56 double-digit scoring performances

CAREER STATISTICS

SEASON	TEAM	GP-GS	MIN/AVG	FG-FGA	FG%	3FG-3FGA	3FG%	FT-FTA	FT%	OFF	DEF	TOT	AVG	PF-FO	A	TO	BLK	STL	PTS	AVG
2017-18	BCU	27-0	424/15.7	49-111	.441	0-0	.000	24-49	.490	29	51	80	3.0	41-0	17	31	12	11	122	4.5
2018-19	BCU	32-31	1038/32.5	103-257	.401	0-5	.000	68-118	.576	80	118	198	6.2	94-4	46	79	21	39	274	8.6
2019-20	BCU	29-25	791/27.3	149-284	.525	0-2	.000	77-116	.664	72	118	190	6.6	69-2	36	70	15	39	375	12.9
2021-22	GMU	17-17	603/35.5	122-256	.477	1-4	.250	72-101	.713	54	73	127	7.5	42-1	17	41	9	19	317	18.6
TOTAL FOR GMU		**17-17**	**603/35.5**	**122-256**	**.477**	**1-4**	**.250**	**72-101**	**.713**	**54**	**73**	**127**	**7.5**	**42-1**	**17**	**41**	**9**	**19**	**317**	**18.6**
TOTAL		**105-73**	**2857/27.2**	**423-908**	**.466**	**1-11**	**.091**	**241-384**	**.628**	**235**	**360**	**595**	**5.7**	**246-7**	**116**	**221**	**57**	**108**	**1088**	**10.4**

MASON BASKETBALL

2021-22 Women's Basketball

#13 | ANGELEE RODRIGUEZ

Sophomore | Forward/Center | 6-2
Las Piedras, Puerto Rico
St. Thomas Aquinas

2021-22 HIGHLIGHTS

- Missed first 10 games of the season due to injury
- Made Green & Gold debut at Bucknell (Dec. 18)
- Posted a career-high 10 points and four rebounds in her first carer start against Rhode Island (Jan. 15)

PERSONAL/HIGH SCHOOL INFO

• Averaged 8.8 points, 9.5 rebounds and 1.5 blocked shots per game as a senior at St. Thomas Aquinas (STA) in Ft. Lauderdale
• As a senior, she helped the Raiders to a 20-8 record – and a No. 12 ranking among all FHSAA 6A schools
• Played in the 2019 Centrobasket U17 Women's Championships, averaging 4.0 points and 9.5 rebounds per contest
• Has started on the Puerto Rico National Team since she was 16 years old
• Moved to Florida her freshman year of high school

2021-22 GAME-BY-GAME

Opponent	Min	FG	3FG	FT	O-D-R	PF	A	TO	B	S	Pt
at FIU	-	-	-	-	-	-	-	-	-	-	-
at Loyola	-	-	-	-	-	-	-	-	-	-	-
vs. VT	-	-	-	-	-	-	-	-	-	-	-
at CSU	-	-	-	-	-	-	-	-	-	-	-
at W&M	-	-	-	-	-	-	-	-	-	-	-
at AU	-	-	-	-	-	-	-	-	-	-	-
vs. BGSU	-	-	-	-	-	-	-	-	-	-	-
at Navy	-	-	-	-	-	-	-	-	-	-	-
vs. UF	-	-	-	-	-	-	-	-	-	-	-
vs. NSU	-	-	-	-	-	-	-	-	-	-	-
at Bucknell	7	0	0	0	0-3-3	1	0	1	0	0	0
vs. JMU	7	2	0	0	0-1-1	0	0	1	1	0	4
vs. FOR	-	-	-	-	-	-	-	-	-	-	-
at URI	18	5	0	0	1-3-4	2	0	0	1	0	10
vs. RICHMOND	9	1	0	0	0-0-0	0	0	1	1	0	0
vs. LA SALLE	-	-	-	-	-	-	-	-	-	-	-
vs. ST. BONA	12	0	0	0	0-2-2	3	0	2	1	0	0

CAREER HIGHS

Points.....10, at Rhode Island (1/15/22)
Rebounds..... 4, at Rhode Island (1/15/22)
Assists.....N/A
Steals.....N/A
Blocks..... 1, last vs. Richmond (1/19/22)
FG Made..... 5, at Rhode Island (1/15/22)
3FG Made..... 1, last at Houston (2/27/21)
FT Made .....2, at Houston (2/27/21)

2021-22 SEASON HIGHS

Points.....10, at Rhode Island (1/15/22)
Rebounds..... 4, at Rhode Island (1/15/22)
Assists.....N/A
Steals.....N/A
Blocks..... 1, last vs. St. Bona (1/23/22)
FG Made..... 5, at Rhode Island (1/15/22)
FG Attempts..... 8, at Rhode Island (1/15/22)
3FG Made.....N/A
3FG Attempts.....N/A
FT Made .....N/A
FT Attempts .....N/A

CAREER NOTABLES/HONORS

- Played in seven games for USF, averaging four minutes per outing as a freshman at University of South Florida

CAREER STATISTICS

SEASON	TEAM	GP-GS	MIN/AVG	FG-FGA	FG%	3FG-3FGA	3FG%	FT-FTA	FT%	OFF	DEF	TOT	AVG	PF-FO	A	TO	BLK	STL	PTS	AVG
2020-21	USF	7-0	28/4.0	3-7	.429	0-0	.000	2-3	.667	0	9	9	1.3	2-0	0	1	0	0	8	1.1
2021-22	GMU	5-2	53/10.6	8-15	.533	0-0	.000	0-0	.000	1	9	10	2.0	6-0	0	5	4	0	16	3.2
TOTAL FOR GMU		**5-2**	**53/10.6**	**8-15**	**.533**	**0-0**	**.000**	**0-0**	**.000**	**1**	**9**	**10**	**2.0**	**6-0**	**0**	**5**	**4**	**0**	**16**	**3.2**
TOTAL		**12-2**	**81/6.7**	**11-22**	**.500**	**0-0**	**.000**	**2-3**	**.667**	**1**	**18**	**19**	**1.6**	**8-0**	**0**	**6**	**4**	**0**	**24**	**2.0**

MASON BASKETBALL

2021-22 Women's Basketball

#14 | PAULA SUAREZ

Freshman | Guard | 6-0
Pamplona, Spain
IES Mateo Hernandez

2021-22 HIGHLIGHTS

- Earned the start in her first career game in the Green & Gold. Scored five points, going 2-of-3 from FT, and added three assists vs. FIU (Nov. 9).
- Posted a season-best seven points (3-5) to go along with three assists and two steals vs. American
- Six points and season-best four assists in Mason's win over Bowling Green (Nov. 27)
- Made her first start since Dec. 18 against La Salle on Jan. 21

PERSONAL/HIGH SCHOOL INFO

• Played for Perfumerias Avenida, a women's basketball league in Spain
• Made her professional debut at just 17 years old. Played 13 minutes and had two assists in Perfumerias Avenida's victory over Turkey's Ismin Beleiyespor, 98-72
• Also plays for her province of Navarra where she won the league title six times
• Member of Spain's U-16 and U-17 National Teams
• Has three siblings; Javier, Maria and Christina
• Plans to major in business

2021-22 GAME-BY-GAME

Opponent	Min	FG	3FG	FT	O-D-R	PF	A	TO	B	S	Pt
at FIU	31	1	1	2	1-1-2	1	3	4	0	0	5
at Loyola	30	1	0	0	0-1-1	1	1	4	0	0	2
vs. VT	8	0	0	0	0-0-0	0	1	0	0	0	0
at CSU	18	1	0	0	0-1-1	1	0	3	0	0	2
at W&M	10	0	0	0	0-0-0	1	1	2	0	0	0
at AU	20	3	1	0	0-2-2	1	3	4	0	2	7
vs. BGSU	32	2	1	1	0-2-2	3	4	5	0	0	6
at Navy	24	1	0	2	1-4-5	2	1	0	0	1	4
vs. UF	28	0	0	0	0-0-0	0	2	2	0	0	0
vs. NSU	2	0	0	0	0-0-0	0	0	1	0	0	0
at Bucknell	24	1	0	0	1-0-1	1	0	0	0	1	2
vs. JMU	4	0	0	0	0-0-0	0	1	1	0	1	0
vs. FOR	6	0	0	0	0-2-2	1	0	1	0	0	0
at URI	15	0	0	0	0-0-0	1	0	3	1	0	0
vs. RICHMOND	23	1	1	0	1-0-1	2	2	0	0	1	3
vs. LA SALLE	24	1	1	0	0-0-0	1	1	3	0	0	3
vs. ST. BONA	9	1	0	1	0-0-0	1	0	2	0	0	3

CAREER HIGHS

Points ..... 7, at AU (11/23/21)
Rebounds ..... 5, at Navy (11/28/21)
Assists ..... 4, vs. BGSU (11/27/21)
Steals ..... 2, at AU (11/23/21)
Blocks ..... 1, at Rhode Island (1/15/22)
FG Made ..... 3, at AU (11/23/21)
3FG Made ..... 1, last vs. BGSU (11/27/21)
FT Made ..... 2, at FIU (11/9/21)

2021-22 SEASON HIGHS

Points ..... 7, at AU (11/23/21)
Rebounds ..... 5, at Navy (11/28/21)
Assists ..... 4, vs. BGSU (11/27/21)
Steals ..... 2, at AU (11/23/21)
Blocks ..... 1, at Rhode Island (1/15/22)
FG Made ..... 3, at AU (11/23/21)
FG Attempts ..... 5, last vs. BGSU (11/27/21)
3FG Made ..... 1, last vs. BGSU (11/27/21)
3FG Attempts ..... 3, last vs. BGSU (11/27/21)
FT Made ..... 2, at FIU (11/9/21)
FT Attempts ..... 3, at FIU (11/9/21)

CAREER NOTABLES/HONORS

•

CAREER STATISTICS

SEASON	TEAM	GP-GS	MIN/AVG	FG-FGA	FG%	3FG-3FGA	3FG%	FT-FTA	FT%	OFF	DEF	TOT	AVG	PF-FO	A	TO	BLK	STL	PTS	AVG
2021-22	GMU	17-5	306/18.0	13-44	.295	5-20	.250	6-10	.600	4	13	17	1.0	17-0	20	35	1	6	37	2.2
TOTAL		**17-5**	**306/18.0**	**13-44**	**.295**	**5-20**	**.250**	**6-10**	**.600**	**4**	**13**	**17**	**1.0**	**17-0**	**20**	**35**	**1**	**6**	**37**	**2.2**

MASON BASKETBALL

2021-22 Women's Basketball

#15 | J-NAYA EPHRAIM

Senior | Guard | 5-9
St. Croix, U.S. Virgin Islands
Southern Durham | Illinois

2021-22 HIGHLIGHTS

- Pulled down eight rebounds in 17 minutes of play against Loyola (Nov. 12)
- Made her first three-pointer as a Patriot against Florida on Dec. 1
- Has missed three of the last four games due to injury

PERSONAL/HIGH SCHOOL INFO

- Four-time Big Eight All-Conference honoree
- Two-time All-State honoree; NCBCA 2017 First Team All-District
- 2017 Big Eight Conference Player of the Year
- Participated in the RDU All-Star game
- Represented the Virgin Islands on both the U16 and U17 National Teams
- Four-year member of the A/B Honor Roll
- Has three siblings, J-Meka, John and Rasidi

2021-22 GAME-BY-GAME

Opponent	Min	FG	3FG	FT	O-D-R	PF	A	TO	B	S	Pt
at FIU	15	1	0	0	0-3-3	1	0	3	0	0	2
at Loyola	17	1	0	0	1-7-8	2	1	2	0	0	2
vs. VT	15	0	0	0	0-2-2	0	2	1	0	2	0
at CSU	20	0	0	1	2-4-6	3	0	1	0	0	1
at W&M	26	2	0	0	2-3-5	3	2	0	0	0	4
at AU	30	0	0	0	1-4-5	1	1	1	0	4	0
vs. BGSU	19	1	0	0	0-3-3	2	0	3	0	2	2
at Navy	1	0	0	0	0-0-0	0	0	0	0	0	0
vs. UF	20	1	1	0	0-1-1	0	0	0	0	1	3
vs. NSU	19	0	0	2	2-1-3	4	2	1	0	1	2
at Bucknell	31	1	0	2	0-6-6	2	1	1	0	1	4
vs. JMU	24	0	0	0	0-3-3	3	1	4	0	2	0
vs. FOR	18	1	0	0	1-1-2	2	0	0	0	2	2
at URI	-	-	-	-	-	-	-	-	-	-	-
vs. RICHMOND	-	-	-	-	-	-	-	-	-	-	-
vs. LA SALLE	3	0	0	0	0-1-1	0	1	1	0	0	0
vs. ST. BONA	-	-	-	-	-	-	-	-	-	-	-

CAREER HIGHS

Points.....11, twice (last at Nebraska, 12/10/20)
Rebounds .....9, vs. Merrimack (12/10/19)
Assists .....6, vs. Merrimack (12/10/19)
Steals ..... 4, at AU (11/23/21)
Blocks..... 1, ten times (last vs. Wisconsin, 3/9/21)
FG Made.....5, at Northwestern (12/31/18)
3FG Made ..... 2, vs. Wisconsin (3/9/21)
FT Made ..... 6, vs. Austin Peay (11/13/19)

2021-22 SEASON HIGHS

Points.....4, last at Bucknell (12/18/21)
Rebounds .....8, at Loyola (11/12/21)
Assists .....2, last vs. Norfolk State (12/6/21)
Steals ..... 4, at AU (11/23/21)
Blocks.....N/A
FG Made.....2, at W&M (11/19/21)
FG Attempts ..... 5, at AU (11/23/21)
3FG Made..... 1, vs. Florida (12/1/21)
3FG Attempts .....3, last vs. BGSU (11/27/21)
FT Made .....2, last at Bucknell (12/18/21)
FT Attempts ..... 4, vs. Norfolk State (12/6/21)

CAREER NOTABLES/HONORS

- Appeared in all 23 games for Illinois, earning 12 starts, in 2020-21
- Three double-digit scoring performances during her time as an Illini
- Played in 81 games, making 32 starts, over three seasons with Illinois

CAREER STATISTICS

SEASON	TEAM	GP-GS	MIN/AVG	FG-FGA	FG%	3FG-3FGA	3FG%	FT-FTA	FT%	OFF	DEF	TOT	AVG	PF-FO	A	TO	BLK	STL	PTS	AVG
2018-19	Illini	28-4	525/18.8	34-96	.354	3-18	.167	25-35	.714	10	63	73	2.6	44-0	37	42	3	15	96	3.4
2019-20	Illini	30-16	538/17.9	29-97	.299	3-19	.158	27-45	.600	7	67	74	2.5	40-0	47	50	3	26	88	2.9
2020-21	Illini	23-12	520/22.6	32-104	.308	11-40	.275	25-41	.610	3	44	47	2.0	35-2	37	63	4	16	100	4.3
2021-22	GMU	14-6	261/18.6	8-40	.200	1-16	.063	5-8	.625	9	39	48	3.4	23-0	12	14	0	13	22	1.6
TOTAL FOR GMU		**14-6**	**261/18.6**	**8-40**	**.200**	**1-16**	**.063**	**5-8**	**.625**	**9**	**39**	**48**	**3.4**	**23-0**	**12**	**14**	**0**	**13**	**22**	**1.6**
TOTAL		**95-38**	**1844/19.4**	**103-337**	**.306**	**18-93**	**.194**	**82-129**	**.636**	**29**	**213**	**242**	**2.5**	**142-2**	**133**	**169**	**10**	**70**	**306**	**3.2**

MASON BASKETBALL

2021-22 Women's Basketball

#25 | JAYLA ADAMS

Redshirt Sophomore | Guard | 5-6
Daytona Beach, Fla.
Spruce Creek | Bethune-Cookman

2021-22 HIGHLIGHTS

- Tied her career-high in assists (7) to go along with eight points at FIU (Nov. 9). Added a personal-best four free throws on eight attempts
- Tied her career-high seven assists vs. Bowling Green (Nov. 27); added eight points
- Led Mason in assists in its upset over Florida, dishing out six to go along with five rebounds
- Scored 10 points to go along with three assists, two rebounds and two steals vs. Bucknell (Dec. 18)
- Scored 11 points (5-10 FG) to go along with four assists at Rhode Island
- Posted 12 points, six assists and five rebounds in 40 minutes of play vs. La Salle
- Scored a career-high 14 points (5-10 FG) vs. St. Bonaventure (Jan. 23)
- Has led the team in assists in 12 games this season

PERSONAL/HIGH SCHOOL INFO

• Led Spruce Creek to Class 9A FHSSA State Championship her senior year
• Earned the Daytona News-Journal Girls Basketball Player of the Year title in 2018 and Volusia County Female Athlete Of The Year
• Two-time All-Area Volusia County first teamer (sophomore and junior seasons) and one-time second team member (freshman season)
• Named to the Deep South Classic All-Tournament Team
• Miami Suns Memorial Day Classic All-Tournament Team
• USJN Midwest Premier All-Star Team

201-22 GAME-BY-GAME

Opponent	Min	FG	3FG	FT	O-D-R	PF	A	TO	B	S	Pt
at FIU	30	2	0	4	0-1-1	2	7	3	0	0	8
at Loyola	24	1	0	0	1-4-5	1	4	3	0	1	2
vs. VT	23	2	1	3	0-3-3	0	1	2	0	0	8
at CSU	20	1	0	0	1-2-3	2	4	2	0	1	2
at W&M	36	1	1	3	0-2-2	4	4	0	0	2	6
at AU	12	0	0	0	0-0-0	1	1	3	0	0	0
vs. BGSU	24	2	1	3	0-2-2	3	7	4	0	0	8
at Navy	18	1	1	2	1-1-2	1	3	0	0	0	5
vs. UF	20	1	0	1	0-5-5	0	6	2	0	1	3
vs. NSU	30	2	1	0	0-5-5	3	5	4	2	0	5
at Bucknell	26	4	0	2	0-2-2	1	3	3	0	2	10
vs. JMU	15	0	0	1	1-1-2	4	0	0	0	1	1
vs. FOR	37	5	0	1	0-3-3	3	4	3	0	1	11
at URI	35	0	0	3	0-4-4	2	4	2	0	2	3
vs. RICHMOND	26	2	0	0	1-2-3	3	1	2	0	0	4
vs. LA SALLE	40	5	0	2	1-4-5	1	6	1	0	1	12
vs. ST. BONA	29	5	2	2	0-2-2	3	1	5	0	1	14

CAREER HIGHS

Points ..... 14, vs. St. Bona (1/23/22)
Rebounds ..... 7, vs. UAB (1/3/19)
Assists ..... 7, last vs. BGSU (11/27/21)
Steals ..... 3, vs. Georgia State (11/10/18)
Blocks ..... 2, vs. Norfolk State (12/6/21)
FG Made ..... 5, last vs. St. Bona (1/23/22)
3FG Made ..... 3, at Michigan State (12/20/18)
FT Made ..... 4, at FIU (11/9/21)

2021-22 SEASON HIGHS

Points ..... 14, vs. St. Bona (1/23/22)
Rebounds ..... 5, last vs. Norfolk State (12/6/21)
Assists ..... 7, last vs. BGSU (11/27/21)
Steals ..... 2, last at Rhode Island (1/15/22)
Blocks ..... 2, vs. Norfolk State (12/6/21)
FG Made ..... 5, last vs. St. Bona (1/23/22)
FG Attempts ..... 10, last vs. St. Bona (1/23/22)
3FG Made ..... 2, vs. St. Bona (1/23/22)
3FG Attempts ..... 3, last vs. St. Bona (1/23/22)
FT Made ..... 4, at FIU (11/9/21)
FT Attempts ..... 8, at FIU (11/9/21)

CAREER NOTABLES/HONORS

- Did not play in 2020-21 after Bethune-Cookman canceled all athletics due to the Covid-19 pandemic
- Sat out per NCAA transfer rules in 2019-20
- Played her freshman season at Florida Atlantic, where she appeared in 19 games, starting four
- Scored nine points in three games as a freshman – Georgia State, Old Dominion and Michigan State

CAREER STATISTICS

SEASON	TEAM	GP-GS	MIN/AVG	FG-FGA	FG%	3FG-3FGA	3FG%	FT-FTA	FT%	OFF	DEF	TOT	AVG	PF-FO	A	TO	BLK	STL	PTS	AVG
2018-19	FAU	19-4	410/21.6	35-126	.278	13-52	.250	10-20	.500	7	35	42	2.2	32-1	40	46	1	10	93	4.9
2021-22	GMU	17-5	444/26.1	34-105	.324	7-27	.259	27-49	.551	6	43	49	2.9	34-0	61	39	2	13	102	6.0
TOTAL FOR GMU		**17-5**	**444/26.1**	**34-105**	**.324**	**7-27**	**.259**	**27-49**	**.551**	**6**	**43**	**49**	**2.9**	**34-0**	**61**	**39**	**2**	**13**	**102**	**6.0**
TOTAL		**36-9**	**854/23.7**	**69-231**	**.299**	**20-79**	**.253**	**37-69**	**.536**	**13**	**78**	**91**	**2.5**	**66-1**	**101**	**85**	**3**	**23**	**195**	**5.4**

MASON BASKETBALL

2021-22 Women's Basketball

#24 Rachel Balzer • R-So. • G • 5-7 • Doylestown, Pa./Germantown Academy

- Has seen action in five games this season, averaging 3.8 minutes
- Team leader in three-pointers made (35) in 2020-21
- Seven games with three-or-more three-point field goals made
- Named Atlantic 10 Rookie of the Week for games played Dec. 21-27, 2020 after scoring 16 points vs. Delaware State (5-7 FG, 4-6 3FG)
- Registered 3-or-more 3-pointers on six occasions in Atlantic 10 play in 2020-21
- Career-high 17 points vs. VCU on Jan. 29 - finished with career highs in FG made (6) and 3FG (5).
- Redshirt her freshman season

Season/Career Highs

Cat.	2021-22 High	Career High
Pts	3, vs. VT (11/14/21)	17, vs. VCU (1/29/21)
3-Pters	1, vs. VT (11/14/21)	3, last vs. St. Bona (2/12/21)
Rebs	2, at CSU (11/16/21)	5, vs. VCU (1/29/21)
Asst	1, last at W&M (11/19/21)	3, vs. GW (1/17/21)
Blocks	N/A	1, vs. DSU (12/21/20)
Steals	N/A	2, last vs. Duquesne (2/14/21)

SEASON	TEAM	GP-GS	MIN/AVG	FG-FGA	FG%	3FG-3FGA	3FG%	FT-FTA	FT%	OFF	DEF	TOT	AVG	PF-FO	A	TO	BLK	STL	PTS	AVG
2020-21	GMU	22-10	473/21.5	42-137	.307	35-120	.292	5-5	1.000	5	23	28	1.3	12-0	21	27	1	10	124	5.6
2021-22	GMU	5-0	19/3.8	2-8	.250	1-7	.143	0-0	.000	1	2	3	0.6	0-0	1	0	0	1	5	1.0
TOTAL		**27-10**	**492/18.2**	**44-145**	**.303**	**36-127**	**.283**	**5-5**	**1.000**	**6**	**25**	**31**	**1.1**	**12-0**	**22**	**27**	**1**	**11**	**129**	**4.8**

#20 Vanessa Laumbach • So. • F • 6-0 • Woodbridge, Va./Woodbrigde

- Has seen action in six games this season, averaging 6.9 minutes
- Appeared in 18 games, averaging 9.4 minutes per contest, as a freshman
- Tied her season-high seven points at GW on Feb. 28, going 3-of-5 from the floor
- Seven points with a three-pointer vs. Delaware State (Dec. 21).
- Four-year varsity letterwinner in basketball at Woodbridge High School
- Won Class 6A State Championship in 2018-19
- Averaged 13 points, 6.5 rebounds and 2.0 assists per game as a senior in high school
- Named First Team All-Conference and Second Team All-Region in 2019-20; tabbed First Team All-State, First Team All-Region and First Team All-Conference as a junior

Season/Career Highs

Cat.	2021-22 High	Career High
Pts	3, at Bucknell (12/18/21)	7, last at GW (2/28/21)
3-Pters	1, at Bucknell (12/18/21)	1, last at Bucknell (12/18/21)
Rebs	2, last vs. Richmond (1/19/22)	4, last vs. Davidson (2/20/21)
Asst	1, vs. VT (11/14/21)	1, last vs. GW (1/17/21)
Blocks	N/A	N/A
Steals	N/A	1, last vs. Davidson (2/20/21)

SEASON	TEAM	GP-GS	MIN/AVG	FG-FGA	FG%	3FG-3FGA	3FG%	FT-FTA	FT%	OFF	DEF	TOT	AVG	PF-FO	A	TO	BLK	STL	PTS	AVG
2020-21	GMU	18-0	169/9.4	18-45	.400	5-23	.217	3-6	.500	8	20	28	1.6	15-0	3	15	0	4	44	2.4
2021-22	GMU	6-0	41/6.9	1-11	.091	1-5	.200	0-0	.000	1	5	6	1.0	3-0	1	2	0	0	3	0.5
TOTAL		**24-0**	**210/8.7**	**19-56**	**.339**	**6-28**	**.214**	**3-6**	**.500**	**9**	**25**	**34**	**1.4**	**18-0**	**4**	**17**	**0**	**4**	**47**	**2.0**

MASON BASKETBALL

2021-22 Women's Basketball

#4 Livija Kaktaite • Sr. • G • 5-7 • Sveksna, Lithuania/Long Island Lutheran

- Had a career day against St. Bonaventure (Jan. 23), posting career bests in points (7), rebounds (6) and three-pointers (2). Played a season-high 22 minutes
- Has seen action in five games this season, averaging 7.3 minutes
- Appeared in 22 games in 2020-21, making 10 starts, including five straight starts to end the season
- Recorded season high in points (4) and assists (2) vs. Ole Miss (Dec. 19, 2020)
- Registered a career-high six rebounds vs. Davidson on Feb. 20
- Appeared in 25 games, making four starts, as a sophomore
- Made first career start at SMU on Dec. 31, 2019 in 21 minutes of action and dished out a career-high three assists
- Played on the U20 Lithuania National Team in 2018 and 2019
- Won a gold medal in 2015 with Lithuania at the U16 European Championship
- Played at Long Island Lutheran in New York for senior season

Season/Career Highs

Cat.	2021-22 High	Career High
Pts	7, vs. St. Bona (1/23/22)	7, vs. St. Bona (1/23/22)
3-Pters	2, vs. St. Bona (1/23/22)	2, vs. St. Bona (1/23/22)
Rebs	6, vs. St. Bona (1/23/22)	6, last vs. St. Bona (1/23/22)
Asst	1, vs. La Salle (1/21/22)	3, last at SMU (12/31/19)
Blocks	N/A	1, last vs. Richmond (1/31/21)
Steals	N/A	2 vs. La Salle (2/29/20)

SEASON	TEAM	GP-GS	MIN/AVG	FG-FGA	FG%	3FG-3FGA	3FG%	FT-FTA	FT%	OFF	DEF	TOT	AVG	PF-FO	A	TO	BLK	STL	PTS	AVG
2018-19	GMU	29-0	177/6.1	7-37	.189	3-16	.188	4-6	.667	9	22	31	1.1	16-0	16	26	1	3	21	0.7
2019-20	GMU	25-4	98/3.9	3-5	.600	1-2	.500	3-4	.750	5	5	10	0.4	7-0	8	15	0	3	10	0.4
2020-21	GMU	22-10	244/11.1	4-34	.118	3-20	.150	1-2	.500	10	29	39	1.8	27-0	12	20	1	4	12	0.5
2021-22	GMU	6-0	58/9.6	2-10	.200	2-8	.250	2-4	.500	2	10	12	2.0	6-0	2	1	0	0	8	1.3
TOTAL		**82-14**	**577/7.0**	**16-86**	**.186**	**9-46**	**.196**	**10-16**	**.625**	**26**	**66**	**92**	**1.1**	**56-0**	**38**	**62**	**2**	**10**	**51**	**0.6**

#5 Milica Manojlovic • R-Sr. • G • 5-7 • Tivat, Montenegro/Rabun Gap (Ga.) • Furman

- Made her 2021-22 season debut vs. VT on Nov. 14 after coming back from ACL surgery
- Missed the 2020-21 season due to a left knee injury sustained during the Ole Miss game on Dec. 19, 2020
- Made Mason debut and earned the start vs. Ole Miss after the NCAA granted a blanket waiver for all Div. I transfers. Played 3:46 minutes before suffering season-ending injury
- Played in 61 games in two seasons at Furman, making 57 career starts
- As a redshirt sophomore at Furman, averaged 32 minutes, 7.2 points, 5.0 assists and 3.5 rebounds per game
- Scored in double figures nine times, including her season high of 19 points on two occasions, in 2019-20
- Named to the SoCon All-Freshman Team
- Represented Montenegro on four national teams (2012, '14, '16)

Season/Career Highs

Cat.	2021-22 High	Career High
Pts	N/A	19, vs. ETSU (2/15/20)
3-Pters	N/A	4, vs. Georgia State (12/5/19)
Rebs	1, vs. VT (11/14/21)	9, vs. UNC Greensboro (1/23/20)
Asst	1, last at CSU (11/16/21)	9, vs. Western Carolina (2/20/20)
Blocks	N/A	1, vs. Western Carolina (2/20/20)
Steals	1, vs. VT (11/14/21)	3, vs. Bob Jones (1/27/20)

SEASON	TEAM	GP-GS	MIN/AVG	FG-FGA	FG%	3FG-3FGA	3FG%	FT-FTA	FT%	OFF	DEF	TOT	AVG	PF-FO	A	TO	BLK	STL	PTS	AVG
2018-19	Furman	30-26	679/22.6	51-143	.357	26-74	.351	22-31	.710	6	85	91	3.0	34-0	88	75	3	29	150	5.0
2019-20	Furman	31-31	984/31.7	77-240	.321	42-147	.286	26-44	.591	10	98	108	3.5	60-1	154	112	2	39	222	7.2
2020-21	GMU	1-1	4/3.8	0-0	.000	0-0	.000	0-0	.000	1	0	1	1.0	0-0	0	1	0	0	0	0.0
2021-22	GMU	2-0	8/4.0	0-3	.000	0-2	.000	0-0	.000	0	1	1	0.5	0-0	2	0	0	1	0	0.0
TOTAL FOR GMU		**3-1**	**12/3.9**	**0-3**	**.000**	**0-2**	**.000**	**0-0**	**.000**	**1**	**1**	**2**	**0.7**	**0-0**	**2**	**1**	**0**	**1**	**0**	**0.0**
TOTAL		**64-58**	**1675/26.2**	**128-386**	**.332**	**68-223**	**.305**	**48-75**	**.640**	**17**	**184**	**201**	**3.1**	**94-1**	**244**	**188**	**5**	**69**	**372**	**5.8**

MASON BASKETBALL

2021-22 Women's Basketball

2021-22 George Mason Overall Statistics

Game Records

Record	Overall	Home	Away	Neutral
ALL GAMES	6-11	1-7	4-4	1-0
CONFERENCE	0-5	0-4	0-1	0-0
NON-CONFERENCE	6-6	1-3	4-3	1-0

Score by Periods

Team	1st	2nd	3rd	4th	OT	TOT
George Mason	234	243	278	292	18	1065
Opponents	259	260	301	317	27	1164

Team Box Score

No.	Player				Total		3-Point		F-Throw		Rebounds											
		GP-GS	MIN	AVG	FG-FGA	FG%	3FG-3FGA	3FG%	FT-FTA	FT%	OFF	DEF	TOT	AVG	PF	DQ	A	TO	BLK	STL	PTS	AVG
11	SCOTT, Amaya	17-17	603:23	35.5	122-256	.477	1-4	.250	72-101	.713	54	73	127	7.5	42	1	17	41	9	19	317	18.6
3	WAKEFIELD, Jordan	17-17	588:54	34.6	63-193	.326	31-109	.284	55-64	.859	24	74	98	5.8	33	1	14	39	15	21	212	12.5
2	LAWHORNE, Tamia	14-6	335:24	24.0	45-119	.378	21-62	.339	13-21	.619	12	35	47	3.4	33	1	9	23	1	9	124	8.9
0	JAMESON, Taylor	17-14	445:30	26.2	44-130	.338	17-63	.270	37-44	.841	7	40	47	2.8	32	1	43	44	2	17	142	8.4
25	ADAMS, Jayla	17-5	444:13	26.1	34-105	.324	7-27	.259	27-49	.551	6	43	49	2.9	34	0	61	39	2	13	102	6.0
1	DOSTER, Jazmyn	16-13	286:49	17.9	27-80	.338	0-2	.000	23-29	.793	38	57	95	5.9	49	1	11	21	14	3	77	4.8
13	RODRIGUEZ, Angelee	5-2	52:56	10.6	8-15	.533	0-0	.000	0-0	.000	1	9	10	2.0	6	0	0	5	4	0	16	3.2
14	SUAREZ, Paula	17-5	306:26	18.0	13-44	.295	5-20	.250	6-10	.600	4	13	17	1.0	17	0	20	35	1	6	37	2.2
15	EPHRAIM, J-Naya	14-6	260:30	18.6	8-40	.200	1-16	.063	5-8	.625	9	39	48	3.4	23	0	12	14	0	13	22	1.6
4	KAKTAITE, Livija	6-0	57:50	9.6	2-10	.200	2-8	.250	2-4	.500	2	10	12	2.0	6	0	2	1	0	0	8	1.3
24	BALZER, Rachel	5-0	18:55	3.8	2-8	.250	1-7	.143	0-0	.000	1	2	3	0.6	0	0	1	0	0	1	5	1.0
20	LAUMBACH, Vanessa	6-0	41:08	6.9	1-11	.091	1-5	.200	0-0	.000	1	5	6	1.0	3	0	1	2	0	0	3	0.5
5	MANOJLOVIC, Milica	2-0	07:58	4.0	0-3	.000	0-2	.000	0-0	.000	0	1	1	0.5	0	0	2	0	0	1	0	0.0
Team											40	42	82					8				
Total		**17**	**3450**		**369-1014**	**.364**	**87-325**	**.268**	**240-330**	**.727**	**199**	**443**	**642**	**37.8**	**278**	**5**	**193**	**272**	**48**	**103**	**1065**	**62.6**
Opponents		**17**	**3450**		**426-1008**	**.423**	**120-356**	**.337**	**192-279**	**.688**	**180**	**495**	**675**	**39.7**	**310**	**7**	**239**	**267**	**55**	**133**	**1164**	**68.5**

Team Statistics

	GMU	OPP
Scoring	**1065**	**1164**
Points per game	62.6	68.5
Scoring margin	-5.8	-
Field goals-att	**369-1014**	**426-1008**
Field goal pct	.364	.423
3 point fg-att	**87-325**	**120-356**
3-point FG pct	.268	.337
3-pt FG made per game	5.1	7.1
Free throws-att	**240-330**	**192-279**
Free throw pct	.727	.688
F-Throws made per game	14.1	11.3
Rebounds	**642**	**675**
Rebounds per game	37.8	39.7
Rebounding margin	-1.9	-
Assists	**193**	**239**
Assists per game	11.4	14.1
Turnovers	**272**	**267**
Turnovers per game	16.0	15.7
Turnover margin	-0.3	-
Assist/turnover ratio	0.7	0.9
Steals	**103**	**133**
Steals per game	6.1	7.8
Blocks	**48**	**55**
Blocks per game	2.8	3.2
Winning streak	**0**	**-**
Home win streak	0	-
Attendance	**6380**	**2737**
Home games-Avg/Game	8-798	8-342
Neutral site-Avg/Game	-	1-95

Team Results

Date	Opponent		Score	Att.
11/09/2021	at FIU	W	69-67	0
11/12/2021	at Loyola Maryland	W	53-51	638
11/14/2021	Virginia Tech	L	52-81	1239
11/16/2021	at Charleston So.	W	64-55	237
11/19/2021	at William & Mary	Lot	54-65	371
11/23/2021	at American	L	61-69	349
11/27/2021	vs Bowling Green	Wot	77-75	95
11/28/2021	at Navy	W	69-64	167
12/01/2021	Florida	W	75-71	769
12/06/2021	Norfolk St.	L	59-66	733
12/18/2021	at Bucknell	L	67-77	502
12/20/2021	James Madison	L	61-69	859
01/12/2022	Fordham	L	64-73	537
01/15/2022	at Rhode Island	L	49-59	473
01/19/2022	Richmond	L	64-78	604
01/21/2022	La Salle	L	53-63	571
01/23/2022	St. Bonaventure	L	74-81	1068

MASON BASKETBALL

2021-22 Women's Basketball

2021-22 George Mason Conference Statistics

Game Records

Record	Overall	Home	Away	Neutral
ALL GAMES	0-5	0-4	0-1	0-0
CONFERENCE	0-5	0-4	0-1	0-0
NON-CONFERENCE	0-0	0-0	0-0	0-0

Score by Periods

Team	1st	2nd	3rd	4th	OT	TOT
George Mason	61	82	71	90	0	304
Opponents	85	83	91	95	0	354

Team Box Score

No.	Player				Total		3-Point		F-Throw		Rebounds											
		GP-GS	MIN	AVG	FG-FGA	FG%	3FG-3FGA	3FG%	FT-FTA	FT%	OFF	DEF	TOT	AVG	PF	DQ	A	TO	BLK	STL	PTS	AVG
11	SCOTT, Amaya	5-5	175:08	35.0	43-90	.478	1-1	1.000	26-37	.703	16	22	38	7.6	12	0	4	16	4	7	113	22.6
0	JAMESON, Taylor	5-2	164:09	32.8	18-56	.321	8-31	.258	8-9	.889	3	15	18	3.6	7	0	14	11	2	4	52	10.4
3	WAKEFIELD, Jordan	5-5	169:56	34.0	15-55	.273	5-25	.200	12-15	.800	4	29	33	6.6	12	1	6	14	5	9	47	9.4
25	ADAMS, Jayla	5-5	166:40	33.3	17-44	.386	2-10	.200	8-13	.615	2	15	17	3.4	12	0	16	13	0	5	44	8.8
13	RODRIGUEZ, Angelee	3-2	39:00	13.0	6-12	.500	0-0	.000	0-0	.000	1	5	6	2.0	5	0	0	3	3	0	12	4.0
2	LAWHORNE, Tamia	3-2	73:22	24.5	4-21	.190	2-9	.222	0-0	.000	3	9	12	4.0	6	0	3	1	0	3	10	3.3
4	KAKTAITE, Livija	4-0	41:41	10.4	2-7	.286	2-5	.400	2-4	.500	1	5	6	1.5	5	0	2	1	0	0	8	2.0
14	SUAREZ, Paula	5-1	76:02	15.2	3-11	.273	2-5	.400	1-1	1.000	1	2	3	0.6	6	0	3	9	1	1	9	1.8
1	DOSTER, Jazmyn	4-2	67:29	16.9	2-12	.167	0-0	.000	3-4	.750	10	9	19	4.8	16	1	2	4	3	0	7	1.8
15	EPHRAIM, J-Naya	2-1	21:48	10.9	1-3	.333	0-1	.000	0-0	.000	1	2	3	1.5	2	0	1	1	0	2	2	1.0
20	LAUMBACH, Vanessa	1-0	04:46	4.8	0-1	.000	0-1	.000	0-0	.000	0	2	2	2.0	0	0	0	0	0	0	0	0.0
Team											13	11	24									
Total		**5**	**1000**		**111-312**	**.356**	**22-88**	**.250**	**60-83**	**.723**	**55**	**126**	**181**	**36.2**	**83**	**2**	**51**	**73**	**18**	**31**	**304**	**60.8**
Opponents		**5**	**1000**		**125-289**	**.433**	**36-110**	**.327**	**68-93**	**.731**	**50**	**162**	**212**	**42.4**	**85**	**2**	**71**	**82**	**15**	**39**	**354**	**70.8**

Team Statistics

	GMU	OPP
Scoring	**304**	**354**
Points per game	60.8	70.8
Scoring margin	-10.0	-
Field goals-att	**111-312**	**125-289**
Field goal pct	.356	.433
3 point fg-att	**22-88**	**36-110**
3-point FG pct	.250	.327
3-pt FG made per game	4.4	7.2
Free throws-att	**60-83**	**68-93**
Free throw pct	.723	.731
F-Throws made per game	12.0	13.6
Rebounds	**181**	**212**
Rebounds per game	36.2	42.4
Rebounding margin	-6.2	-
Assists	**51**	**71**
Assists per game	10.2	14.2
Turnovers	**73**	**82**
Turnovers per game	14.6	16.4
Turnover margin	+1.8	-
Assist/turnover ratio	0.7	0.9
Steals	**31**	**39**
Steals per game	6.2	7.8
Blocks	**18**	**15**
Blocks per game	3.6	3.0
Winning streak	**0**	**-**
Home win streak	0	-
Attendance	**2780**	**473**
Home games-Avg/Game	4-695	1-473
Neutral site-Avg/Game	-	0-0

Team Results

Date	Opponent		Score	Att.
01/12/2022	Fordham	L	64-73	537
01/15/2022	at Rhode Island	L	49-59	473
01/19/2022	Richmond	L	64-78	604
01/21/2022	La Salle	L	53-63	571
01/23/2022	St. Bonaventure	L	74-81	1068

MASON BASKETBALL

2021-22 Women's Basketball

GAME #1: GEORGE MASON 69, FIU 67

George Mason - 69 Record: 1-0

NO.	Name		Min	FG M-A	3P M-A	FT M-A	Rebounds OR	DR	TOT	Fouls PF	FD	TP	AS	TO	ST	Blocks BS	BA	+/-
11	Amaya Scott	F	26:13	8-10	0-0	0-0	4	2	6	5	1	16	0	3	2	0	0	8
1	Jazmyn Doster	C	08:34	1-1	0-0	1-1	0	3	3	3	0	3	0	0	0	1	0	-3
0	Taylor Jameson	G	25:10	2-6	0-2	4-4	0	1	1	2	4	8	2	2	0	0	0	-4
3	Jordan Wakefield	G	32:54	4-9	1-2	8-8	2	3	5	0	8	17	1	6	0	2	1	-1
14	Paula Suarez	G	30:42	1-4	1-3	2-3	1	1	2	1	3	5	3	4	0	0	0	7
2	Tamia Lawhorne		27:25	5-10	0-1	0-0	1	3	4	3	3	10	1	3	0	1	0	1
15	J-Naya Ephraim		15:04	1-4	0-2	0-0	0	3	3	1	2	2	0	3	0	0	0	-6
25	Jayla Adams		30:14	2-6	0-2	4-8	0	1	1	2	4	8	7	3	0	0	0	10
20	Vanessa Laumbach		03:44	0-0	0-0	0-0	0	0	0	0	1	0	0	0	0	0	0	-2
4	Livija Kaktaite		00:00	0-0	0-0	0-0	0	0	0	0	0	0	0	0	0	0	0	0
Team							1	0	1			0		0				
Totals				24-50	2-12	19-24	9	17	26	17	26	69	14	24	2	4	1	2

Technical Fouls::NONE

Shooting By Period		
1st FG%	7-14	50.0%
3PT%	1-5	20.0%
FT%	3-3	100%
2nd FG%	6-13	46.2%
3PT%	0-1	0.0%
FT%	0-0	0%
3rd FG%	4-10	40.0%
3PT%	0-1	0.0%
FT%	11-12	91.7%
4th FG%	7-13	53.8%
3PT%	1-5	20.0%
FT%	5-9	55.6%
GM FG%	24-50	48.0%
3PT%	2-12	16.7%
FT%	19-24	79.2%

Dead Ball Rebounds: 5, 6

FIU - 67 Record: 0-1

NO.	Name		Min	FG M-A	3P M-A	FT M-A	Rebounds OR	DR	TOT	Fouls PF	FD	TP	AS	TO	ST	Blocks BS	BA	+/-
12	Emerald Ekpiteta	F	36:41	6-13	0-1	1-4	0	2	2	1	7	13	2	1	2	0	1	2
23	Alma Danielsson	F	08:46	1-2	1-2	0-0	0	1	1	3	0	3	1	2	0	0	0	6
0	Zaida Gonzalez	G	10:02	1-1	1-1	2-2	1	1	2	2	3	5	0	2	0	0	0	-10
2	Olivia Trice	G	35:46	3-7	3-5	0-0	2	4	6	1	1	9	2	2	0	1	1	-2
15	Kyla Nelson	G	36:58	4-8	1-4	0-0	0	3	3	4	3	9	0	1	4	0	0	-5
32	Ariel Colon		24:19	7-14	3-7	2-3	0	2	2	5	2	19	3	2	1	0	0	2
21	Hope Butera		02:13	0-0	0-0	0-0	1	0	1	0	0	0	1	0	0	0	0	-3
5	Grace Hunter		07:51	1-2	1-2	0-0	0	1	1	5	0	3	0	3	0	0	0	7
3	Tanajah Hayes		21:33	2-7	0-1	2-2	2	3	5	3	1	6	3	3	1	0	2	-5
1	Raquel Ferrer-Bernad		02:09	0-0	0-0	0-0	0	0	0	0	0	0	0	0	0	0	0	0
44	Maria Torres		13:42	0-2	0-1	0-0	1	0	1	2	0	0	2	2	0	0	0	1
Team							1	0	1			0		0				
Totals				25-56	10-24	7-11	8	17	25	26	17	67	14	18	8	1	4	-2

Technical Fouls::NONE

Shooting By Period		
1st FG%	7-13	53.8%
3PT%	2-4	50.0%
FT%	0-1	0%
2nd FG%	5-17	29.4%
3PT%	2-8	25.0%
FT%	1-1	100%
3rd FG%	8-13	61.5%
3PT%	3-5	60.0%
FT%	5-5	100%
4th FG%	5-13	38.5%
3PT%	3-7	42.9%
FT%	1-4	25%
GM FG%	25-56	44.6%
3PT%	10-24	41.7%
FT%	7-11	63.6%

Dead Ball Rebounds: 4, 0

	GMU	FIU
Biggest lead	9 (1st 6:30)	13 (3rd 3:55)
Best Scoring Run	9(3rd 1:30)	11(1st 1:54)
Lead Changes	12	
Times Tied	7	
Time with Lead	12:55	24:07

Points from	GMU	FIU
Turnovers	16	30
Paint	34	30
Second Chance	12	0
Fast Breaks	7	4
Bench	20	28

Period by Period Scoring	1st	2nd	3rd	4th	TOT
GMU	18	12	19	20	69
FIU	16	13	24	14	67

GAME #2: GEORGE MASON 53, LOYOLA 51

George Mason - 53 Record: 2-0

NO.	Name		Min	FG M-A	3P M-A	FT M-A	Rebounds OR	DR	TOT	Fouls PF	FD	TP	AS	TO	ST	Blocks BS	BA	+/-
11	Amaya Scott	F	39:29	6-19	0-1	2-4	5	4	9	1	7	14	1	1	0	0	2	0
1	Jazmyn Doster	C	27:25	4-9	0-0	6-8	6	4	10	3	4	14	1	1	1	0	0	5
0	Taylor Jameson	G	24:48	1-4	0-2	2-2	0	2	2	3	1	4	2	4	3	0	0	10
3	Jordan Wakefield	G	28:15	4-12	2-8	3-3	3	2	5	2	2	13	0	1	0	1	0	4
14	Paula Suarez	G	29:36	1-5	0-2	0-0	0	1	1	1	2	2	1	4	0	0	0	0
2	Tamia Lawhorne		09:05	0-1	0-1	2-4	1	0	1	2	2	2	0	2	0	0	0	1
25	Jayla Adams		23:55	1-4	0-1	0-0	1	4	5	1	1	2	4	3	1	0	0	-6
15	J-Naya Ephraim		17:27	1-3	0-1	0-0	1	7	8	2	1	2	1	2	0	0	0	-4
Team							2	3	5			0		0				
Totals				18-57	2-16	15-21	19	27	46	15	20	53	10	18	5	1	2	2

Technical Fouls::NONE

Shooting By Period		
1st FG%	7-16	43.8%
3PT%	0-6	0.0%
FT%	1-2	50%
2nd FG%	3-14	21.4%
3PT%	1-2	50.0%
FT%	5-6	83.3%
3rd FG%	5-13	38.5%
3PT%	0-1	0.0%
FT%	7-11	63.6%
4th FG%	3-14	21.4%
3PT%	1-7	14.3%
FT%	2-2	100%
GM FG%	18-57	31.6%
3PT%	2-16	12.5%
FT%	15-21	71.4%

Dead Ball Rebounds: 4, 0

Loyola Maryland - 51 Record: 0-2

NO.	Name		Min	FG M-A	3P M-A	FT M-A	Rebounds OR	DR	TOT	Fouls PF	FD	TP	AS	TO	ST	Blocks BS	BA	+/-
21	Charia Roberts	F	31:38	3-9	0-0	2-4	2	4	6	3	2	8	0	3	2	1	0	2
45	Lex Therien	F	30:10	3-14	0-1	0-1	4	4	8	4	1	6	1	4	2	0	0	-10
4	Taleah Dixon	G	31:49	3-9	1-3	4-4	0	2	2	4	2	11	2	2	2	0	0	-7
15	Laura Salmeron	G	24:38	2-6	1-5	3-4	0	2	2	3	3	8	0	3	1	0	0	0
22	Bri Rozzi	G	35:15	3-9	1-3	0-0	1	6	7	1	3	7	2	2	0	1	1	5
13	Caramina Tanedo		14:35	1-4	1-3	2-2	0	0	0	1	2	5	2	0	1	0	0	-3
33	Keegan Douglas		07:08	1-1	0-0	0-0	0	0	0	1	0	2	1	0	0	0	0	-2
2	Laryn Edwards		19:01	0-0	0-0	0-0	0	0	0	2	1	0	0	1	0	0	0	-1
5	Devyne Newman		05:46	1-2	0-0	2-2	1	0	1	1	1	4	1	0	0	0	0	6
Team							5	4	9			0		2				
Totals				17-54	4-15	13-17	13	22	35	20	15	51	9	17	8	2	1	-2

Technical Fouls::NONE

Shooting By Period		
1st FG%	4-14	28.6%
3PT%	1-4	25.0%
FT%	2-2	100%
2nd FG%	4-16	25.0%
3PT%	0-4	0.0%
FT%	2-4	50%
3rd FG%	2-9	22.2%
3PT%	0-1	0.0%
FT%	9-10	90%
4th FG%	7-15	46.7%
3PT%	3-6	50.0%
FT%	0-1	0%
GM FG%	17-54	31.5%
3PT%	4-15	26.7%
FT%	13-17	76.5%

Dead Ball Rebounds: 1, 0

	GMU	LOY
Biggest lead	10 (3rd 0:29)	4 (4th 2:18)
Best Scoring Run	8(3rd 0:45)	12(4th 4:30)
Lead Changes	4	
Times Tied	3	
Time with Lead	33:46	03:27

Points from	GMU	LOY
Turnovers	13	15
Paint	28	22
Second Chance	9	9
Fast Breaks	11	6
Bench	6	11

Period by Period Scoring	1st	2nd	3rd	4th	TOT
GMU	15	12	17	9	53
LOY	11	10	13	17	51

GAME #3: GEORGE MASON 52, VIRGINIA TECH 81

Virginia Tech - 81 Record: 3-0

NO.	Name		Min	FG M-A	3P M-A	FT M-A	Rebounds OR	DR	TOT	Fouls PF	FD	TP	AS	TO	ST	Blocks BS	BA	+/-
33	Elizabeth Kitley	C	32:06	11-17	0-0	1-2	0	10	10	0	4	23	4	1	0	4	0	28
2	Aisha Sheppard	G	30:57	6-14	4-7	0-0	3	4	7	1	2	16	4	4	1	0	1	23
5	Georgia Amoore	G	29:43	0-4	0-2	0-0	0	3	3	3	0	9	2	2	0	0	2	25
22	Cayla King	G	24:48	5-9	5-7	0-0	3	1	4	0	0	15	3	3	2	0	0	11
24	Emily Lytle	G	26:36	5-10	3-7	0-0	2	3	5	2	2	13	0	1	0	0	0	11
23	Kayana Traylor		24:50	1-6	1-4	3-4	0	3	3	3	2	6	4	1	1	0	0	26
15	Azana Baines		13:24	3-4	0-0	0-0	2	5	7	3	1	6	0	2	0	0	0	18
11	D'asia Gregg		07:54	1-3	0-2	0-0	1	3	4	1	0	2	0	0	0	0	0	1
35	Taylor Geiman		08:08	0-0	0-0	0-0	0	0	0	0	0	0	0	0	0	0	0	0
21	Shamarla King		01:34	0-0	0-0	0-0	0	0	0	0	0	0	0	0	0	0	0	2
Team							2	1	3			0		0				
Totals				32-67	13-29	4-6	13	33	46	13	11	81	24	14	6	4	1	29

Technical Fouls::NONE

Shooting By Period		
1st FG%	8-18	44.4%
3PT%	5-8	62.5%
FT%	0-0	0%
2nd FG%	7-15	46.7%
3PT%	4-9	44.4%
FT%	0-0	0%
3rd FG%	8-18	44.4%
3PT%	2-7	28.6%
FT%	1-3	33.3%
4th FG%	9-16	56.3%
3PT%	2-5	40.0%
FT%	3-3	100%
GM FG%	32-67	47.8%
3PT%	13-29	44.8%
FT%	4-6	66.7%

Dead Ball Rebounds: 1, 0

George Mason - 52 Record: 2-1

NO.	Name		Min	FG M-A	3P M-A	FT M-A	Rebounds OR	DR	TOT	Fouls PF	FD	TP	AS	TO	ST	Blocks BS	BA	+/-
11	Amaya Scott	F	29:19	3-8	0-0	3-4	2	3	5	1	2	9	1	3	0	1	1	-22
1	Jazmyn Doster	C	19:29	1-6	0-1	0-0	0	2	2	4	0	2	1	2	0	0	1	-19
0	Taylor Jameson	G	19:39	0-5	0-4	0-0	0	2	2	1	2	0	0	2	2	0	0	-21
3	Jordan Wakefield	G	33:01	4-7	4-5	4-4	0	3	3	1	3	16	1	2	2	0	0	-34
15	J-Naya Ephraim	G	15:15	0-2	0-1	0-0	0	2	2	0	1	0	2	1	2	0	0	-16
2	Tamia Lawhorne		24:09	5-9	2-4	2-2	1	1	2	3	2	14	0	2	2	0	0	-7
20	Vanessa Laumbach		12:57	0-2	0-1	0-0	1	1	2	1	0	0	1	0	0	0	0	-4
25	Jayla Adams		23:04	2-8	1-2	3-6	0	3	3	0	3	8	1	2	0	0	1	-23
14	Paula Suarez		07:45	0-1	0-0	0-0	0	0	0	0	0	0	1	0	0	0	1	3
4	Livija Kaktaite		08:08	0-0	0-0	0-0	0	2	2	0	0	0	0	0	0	0	0	-2
5	Milica Manojlovic		03:37	0-2	0-2	0-0	0	1	1	0	0	0	1	0	1	0	0	0
24	Rachel Balzer		03:37	1-2	1-2	0-0	0	0	0	0	0	3	0	0	0	0	0	0
Team							1	3	4			0		2				
Totals				16-52	8-22	12-16	5	23	28	11	13	52	9	16	9	1	4	-29

Technical Fouls::NONE

Shooting By Period		
1st FG%	5-11	45.5%
3PT%	2-5	40.0%
FT%	1-2	50%
2nd FG%	3-13	23.1%
3PT%	2-4	50.0%
FT%	0-2	0%
3rd FG%	3-13	23.1%
3PT%	1-4	25.0%
FT%	5-6	83.3%
4th FG%	5-15	33.3%
3PT%	3-9	33.3%
FT%	6-6	100%
GM FG%	16-52	30.8%
3PT%	8-22	36.4%
FT%	12-16	75.0%

Dead Ball Rebounds: 2, 0

	TECH	MASON
Biggest lead	30 (4th 3:37)	2 (1st 7:19)
Best Scoring Run	17(3rd 9:21)	6(2nd 9:10)
Lead Changes	2	
Times Tied	2	
Time with Lead	36:11	00:24

Points from	TECH	MASON
Turnovers	26	11
Paint	36	12
Second Chance	8	6
Fast Breaks	13	6
Bench	14	25

Period by Period Scoring	1st	2nd	3rd	4th	TOT
TECH	21	18	19	23	81
MASON	13	8	12	19	52

GAME #4: GEORGE MASON 64, CHARLESTON SOUTHERN 55

George Mason - 64 Record: 3-1

NO.	Name		Min	FG M-A	3P M-A	FT M-A	Rebounds OR	DR	TOT	Fouls PF	FD	TP	AS	TO	ST	Blocks BS	BA	+/-
2	Tamia Lawhorne	F	16:46	3-7	0-1	1-3	0	2	2	2	2	7	1	1	1	0	1	5
11	Amaya Scott	F	21:30	4-7	0-0	2-4	1	4	5	3	2	10	1	0	1	1	1	2
0	Taylor Jameson	G	24:47	3-7	0-1	4-4	0	4	4	0	5	10	4	7	2	0	0	6
3	Jordan Wakefield	G	30:35	7-12	5-8	0-0	3	4	7	2	1	19	0	1	1	0	0	8
15	J-Naya Ephraim	G	20:17	0-2	0-0	1-2	2	4	6	3	1	1	0	1	0	0	2	8
25	Jayla Adams		19:51	1-5	0-1	0-0	1	2	3	2	1	2	4	2	1	0	0	14
14	Paula Suarez		18:15	1-3	0-1	0-0	0	1	1	1	0	2	0	3	0	0	0	-1
1	Jazmyn Doster		22:53	4-7	0-0	3-4	2	6	8	1	2	11	1	1	1	2	1	30
4	Livija Kaktaite		08:01	0-3	0-3	0-0	1	3	4	1	1	0	0	0	0	0	0	-8
24	Rachel Balzer		07:20	1-3	0-2	0-0	1	1	2	0	0	2	0	0	0	0	0	3
20	Vanessa Laumbach		05:25	0-4	0-1	0-0	0	0	0	2	0	0	0	0	1	0	0	-14
5	Milica Manojlovic		04:20	0-1	0-0	0-0	0	0	0	0	0	0	1	0	0	0	0	-8
Team							5	2	7			0		1				
Totals				24-61	5-18	11-17	16	33	49	17	15	64	12	18	7	3	5	9

Technical Fouls::NONE

Shooting By Period		
1st FG%	8-17	47.1%
3PT%	3-7	42.9%
FT%	1-2	50%
2nd FG%	5-18	27.8%
3PT%	0-4	0.0%
FT%	6-8	75%
3rd FG%	8-13	61.5%
3PT%	2-3	66.7%
FT%	3-5	60%
4th FG%	3-13	23.1%
3PT%	0-4	0.0%
FT%	1-2	50%
GM FG%	24-61	39.3%
3PT%	5-18	27.8%
FT%	11-17	64.7%

Dead Ball Rebounds: 2, 0

Charleston So. - 55 Record: 0-2

NO.	Name		Min	FG M-A	3P M-A	FT M-A	Rebounds OR	DR	TOT	Fouls PF	FD	TP	AS	TO	ST	Blocks BS	BA	+/-
2	Skylar Baltezegar	F	27:13	2-8	0-0	1-2	4	8	12	3	3	5	0	1	1	3	0	6
13	Sharita Godfrey	F	25:33	4-9	2-6	0-0	4	2	6	2	1	10	1	2	0	0	0	-18
20	Madison Adamson	F	38:42	1-10	0-4	0-2	0	7	7	2	3	2	5	1	4	1	1	-8
5	Sha'Mya Leigh	G	40:00	4-15	1-4	1-3	0	0	0	2	2	10	2	4	2	0	0	-9
23	Tori Gittens	G	36:19	7-13	2-6	2-3	1	3	4	0	3	18	1	3	2	1	0	-4
1	Victoria Dames		03:29	0-0	0-0	0-0	0	0	0	0	0	0	0	0	0	0	0	-1
25	Makenna Winans		07:40	0-2	0-0	2-2	0	0	0	3	2	2	0	0	0	0	2	-11
15	Janaia Fargo		17:20	2-4	0-1	4-5	1	3	4	3	3	8	1	2	1	0	0	4
10	Jordan Rogers		03:44	0-0	0-0	0-0	0	0	0	0	0	0	0	0	0	0	0	-4
Team							2	2	4			0		2				
Totals				20-61	5-21	10-17	12	25	37	15	17	55	10	15	10	5	3	-9

Technical Fouls::NONE

Shooting By Period		
1st FG%	3-14	21.4%
3PT%	2-3	66.7%
FT%	6-8	75%
2nd FG%	3-16	18.8%
3PT%	1-8	12.5%
FT%	1-1	100%
3rd FG%	6-12	50.0%
3PT%	1-4	25.0%
FT%	1-4	25%
4th FG%	8-19	42.1%
3PT%	1-6	16.7%
FT%	2-4	50%
GM FG%	20-61	32.8%
3PT%	5-21	23.8%
FT%	10-17	58.8%

Dead Ball Rebounds: 3, 0

	MASON	CHSO
Biggest lead	23 (4th 9:21)	4 (1st 7:29)
Best Scoring Run	9(2nd 9:20)	13(4th 0:34)
Lead Changes	7	
Times Tied	3	
Time with Lead	35:05	02:57

Points from	MASON	CHSO
Turnovers	16	13
Paint	34	24
Second Chance	19	7
Fast Breaks	7	19
Bench	17	10

Period by Period Scoring	1st	2nd	3rd	4th	TOT
MASON	20	16	21	7	64
CHSO	14	8	14	19	55

MASON BASKETBALL

2021-22 Women's Basketball

GAME #5: GEORGE MASON 54, WILLIAM & MARY 65 (OT)

George Mason - 54 Record: 3-2

NO.	Name		Min	FG M-A	3P M-A	FT M-A	Rebounds OR	DR	TOT	Fouls PF	FD	TP	AS	TO	ST	Blocks BS	BA	+/-
11	Amaya Scott	F	43:54	6-16	0-0	7-7	6	6	12	3	8	19	3	3	2	1	1	-4
1	Jazmyn Doster	C	20:01	3-6	0-0	0-0	2	3	5	2	0	6	1	4	0	2	1	-14
0	Taylor Jameson	G	19:58	1-6	0-3	0-0	1	1	2	5	0	2	2	4	1	0	1	-12
3	Jordan Wakefield	G	40:06	2-15	0-8	0-0	2	6	8	1	0	4	0	3	1	1	1	2
15	J-Naya Ephraim	G	26:24	2-4	0-1	0-0	2	3	5	3	1	4	2	0	0	0	0	-21
2	Tamia Lawhorne		25:10	4-10	3-7	2-2	0	3	3	0	1	13	0	3	0	0	0	-15
25	Jayla Adams		35:56	1-6	1-3	3-4	0	2	2	4	3	6	4	0	2	0	0	3
14	Paula Suarez		10:15	0-2	0-2	0-0	0	0	0	1	0	0	1	2	0	0	0	1
24	Rachel Balzer		03:16	0-2	0-2	0-0	0	1	1	0	0	0	1	0	1	0	0	5
Team							2	3	5			0		1				
Totals				19-67	4-26	12-13	15	28	43	19	13	54	14	20	7	4	4	-11

Technical Fouls::NONE

Shooting By Period		
1st FG%	6-14	42.9%
3PT%	0-5	0.0%
FT%	0-0	0%
2nd FG%	4-14	28.6%
3PT%	1-3	33.3%
FT%	0-0	0%
3rd FG%	4-20	20.0%
3PT%	0-7	0.0%
FT%	3-3	100%
4th FG%	5-12	41.7%
3PT%	3-7	42.9%
FT%	4-4	100%
:OT FG%	0-7	0.0%
3PT%	0-4	0.0%
FT%	5-6	83.3%
GM FG%	19-67	28.4%
3PT%	4-26	15.4%
FT%	12-13	92.3%

Dead Ball Rebounds: 0, 0

William & Mary - 65 Record: 2-2

NO.	Name		Min	FG M-A	3P M-A	FT M-A	Rebounds OR	DR	TOT	Fouls PF	FD	TP	AS	TO	ST	Blocks BS	BA	+/-
10	Dani McTeer	F	30:12	4-8	0-0	0-0	1	4	5	4	0	8	0	3	0	0	1	4
14	Rebekah Frisby-Smith	F	24:00	2-7	1-2	1-2	2	3	5	1	4	6	2	4	2	2	0	20
1	Sydney Wagner	G	42:10	5-13	3-8	8-8	0	4	4	0	7	21	3	3	1	0	1	13
2	Riley Casey	G	40:46	8-12	4-8	0-0	0	3	3	3	4	20	5	2	2	0	0	16
25	Kate Sramac	G	44:11	2-10	1-5	0-0	1	11	12	3	1	5	4	2	3	1	0	12
3	Kayla Beckwith		09:13	1-4	0-0	0-0	2	2	4	1	0	2	0	2	0	0	0	1
12	Ruthie Montella		16:50	1-4	0-1	0-0	0	2	2	0	0	2	0	0	1	0	1	-11
5	Chaniqwa Gilliam		15:23	0-2	0-1	1-2	0	1	1	1	2	1	1	1	0	0	1	-2
31	Madison Magee		02:15	0-1	0-0	0-0	0	0	0	0	1	0	0	1	0	1	0	2
Team							5	4	9			0		2				
Totals				23-61	9-25	10-12	11	34	45	13	19	65	15	20	9	4	4	11

Technical Fouls::NONE

Shooting By Period		
1st FG%	5-16	31.3%
3PT%	3-8	37.5%
FT%	3-4	75%
2nd FG%	4-14	28.6%
3PT%	2-6	33.3%
FT%	2-2	100%
3rd FG%	3-9	33.3%
3PT%	1-3	33.3%
FT%	1-2	50%
4th FG%	6-16	37.5%
3PT%	1-5	20.0%
FT%	0-0	0%
:OT FG%	5-6	83.3%
3PT%	2-3	66.7%
FT%	4-4	100%
GM FG%	23-61	37.7%
3PT%	9-25	36.0%
FT%	10-12	83.3%

Dead Ball Rebounds: 1, 0

	GMU	W&M
Biggest lead	3 (1st 5:55)	12 (1st OT 0:14)
Best Scoring Run	9(1st OT 4:09)	14(1st OT 0:14)
Lead Changes	9	
Times Tied	3	
Time with Lead	04:51	38:50

Points from	GMU	W&M
Turnovers	8	13
Paint	24	22
Second Chance	9	4
Fast Breaks	5	17
Bench	19	5

Period by Period Scoring	1st	2nd	3rd	4th	OT1	TOT
GMU	12	9	11	17	5	54
W&M	16	12	8	13	16	65

GAME #6: GEORGE MASON 61, AMERICAN 69

George Mason - 61 Record: 3-3

NO.	Name		Min	FG M-A	3P M-A	FT M-A	Rebounds OR	DR	TOT	Fouls PF	FD	TP	AS	TO	ST	Blocks BS	BA	+/-
11	Amaya Scott	F	40:00	12-17	0-1	1-4	3	2	5	3	3	25	2	4	1	0	0	-8
1	Jazmyn Doster	C	10:56	0-6	0-0	0-0	3	2	5	4	0	0	0	2	0	0	2	-2
0	Taylor Jameson	G	29:43	6-8	2-3	5-5	0	3	3	2	6	19	2	3	1	0	0	-5
3	Jordan Wakefield	G	37:38	0-4	0-2	6-8	2	4	6	2	5	6	0	2	3	1	0	0
15	J-Naya Ephraim	G	29:47	0-5	0-3	0-0	1	4	5	1	2	0	1	1	4	0	0	-11
2	Tamia Lawhorne		16:52	2-4	0-0	0-0	0	1	1	5	1	4	0	0	0	0	0	4
25	Jayla Adams		11:41	0-1	0-0	0-0	0	0	0	1	0	0	1	3	0	0	0	-8
14	Paula Suarez		20:14	3-5	1-1	0-0	0	2	2	1	0	7	3	4	2	0	0	-9
20	Vanessa Laumbach		03:09	0-1	0-1	0-0	0	1	1	0	1	0	0	1	0	0	0	-1
Team							0	1	1			0		2				
Totals				23-51	3-11	12-17	9	20	29	19	18	61	9	22	11	1	2	-8

Technical Fouls: Scott 2nd 6:15

Shooting By Period		
1st FG%	5-15	33.3%
3PT%	1-1	100.0%
FT%	2-3	66.7%
2nd FG%	5-11	45.5%
3PT%	1-4	25.0%
FT%	3-3	100%
3rd FG%	7-14	50.0%
3PT%	1-3	33.3%
FT%	4-4	100%
4th FG%	6-11	54.5%
3PT%	0-3	0.0%
FT%	3-7	42.9%
GM FG%	23-51	45.1%
3PT%	3-11	27.3%
FT%	12-17	70.6%

Dead Ball Rebounds: 3, 0

American - 69 Record: 3-2

NO.	Name		Min	FG M-A	3P M-A	FT M-A	Rebounds OR	DR	TOT	Fouls PF	FD	TP	AS	TO	ST	Blocks BS	BA	+/-
14	Taylor Brown	F	37:38	4-10	2-5	3-4	1	4	5	3	4	13	0	4	3	0	0	4
23	Lauren Stack	F	27:28	2-4	0-1	1-2	1	4	5	2	2	5	0	1	2	1	0	5
4	Emily Fisher	G	29:30	3-7	1-2	2-5	0	2	2	3	4	9	3	3	1	0	1	1
10	Jade Edwards	G	38:51	8-11	0-2	9-10	1	8	9	2	5	25	3	4	4	1	0	10
21	Maddie Doring	G	20:38	0-3	0-1	1-2	0	0	0	1	1	1	1	2	0	0	0	6
22	Riley DeRubbo		20:13	4-5	1-2	0-0	2	2	4	1	1	9	3	1	0	0	0	5
13	Kayla Henning		10:30	0-1	0-0	0-0	0	0	0	2	1	0	0	1	0	0	0	7
2	Ivy Bales		03:45	0-0	0-0	0-0	0	0	0	1	0	0	0	2	0	0	0	-1
15	Karla Vres		04:28	1-1	1-1	0-0	0	0	0	3	0	3	0	2	0	0	0	1
44	Emily Johns		06:59	2-5	0-1	0-0	1	0	1	0	0	4	1	1	1	0	0	2
Team							0	1	1			0		0				
Totals				24-47	5-15	16-23	6	21	27	18	18	69	11	21	11	2	1	8

Technical Fouls::NONE

Shooting By Period		
1st FG%	6-11	54.5%
3PT%	1-3	33.3%
FT%	1-2	50%
2nd FG%	7-15	46.7%
3PT%	2-6	33.3%
FT%	4-4	100%
3rd FG%	7-13	53.8%
3PT%	1-3	33.3%
FT%	4-6	66.7%
4th FG%	4-8	50.0%
3PT%	1-3	33.3%
FT%	7-11	63.6%
GM FG%	24-47	51.1%
3PT%	5-15	33.3%
FT%	16-23	69.6%

Dead Ball Rebounds: 4, 0

	George	Americ
Biggest lead	5 (1st 5:08)	11 (4th 1:41)
Best Scoring Run	8(3rd 8:09)	7(2nd 5:38)
Lead Changes	8	
Times Tied	2	
Time with Lead	06:52	31:02

Points from	George	Americ
Turnovers	22	24
Paint	26	36
Second Chance	9	11
Fast Breaks	0	8
Bench	11	16

Period by Period Scoring	1st	2nd	3rd	4th	TOT
George	13	14	19	15	61
Americ	14	20	19	16	69

GAME #7: GEORGE MASON 77, BOWLING GREEN 75 (OT)

Bowling Green - 75 Record: 1-3

NO.	Name		Min	FG M-A	3P M-A	FT M-A	Rebounds OR	DR	TOT	Fouls PF	FD	TP	AS	TO	ST	Blocks BS	BA	+/-
35	Kadie Hempfling	F	28:17	7-14	0-3	2-2	2	3	5	2	1	16	3	2	3	0	1	10
1	Amy Velasco	G	11:41	0-3	0-1	0-0	0	2	2	3	0	0	1	3	1	0	0	-4
4	Madisen Parker	G	25:02	2-7	1-6	0-0	0	1	1	1	1	5	1	0	0	0	0	-5
12	Nyla Hampton	G	37:39	5-10	0-2	0-0	1	5	6	4	0	10	3	2	6	2	0	5
24	Kenzie Lewis	G	33:56	2-6	0-2	1-2	0	7	7	3	2	5	4	1	0	0	1	-9
15	Zoe Miller		31:00	7-16	0-0	2-6	2	2	4	3	6	16	2	2	1	0	0	-3
5	Elissa Brett		17:49	2-6	0-2	0-0	2	2	4	5	0	4	1	0	0	1	0	-16
11	Jocelyn Tate		09:11	2-3	0-0	0-2	3	1	4	2	3	4	0	1	1	0	0	4
0	Morgan Sharps		27:55	5-12	3-9	2-2	0	1	1	0	4	15	1	1	2	0	0	6
3	Sophie Dziekan		02:30	0-0	0-0	0-0	1	0	1	1	0	0	0	1	0	0	0	2
Team							3	4	7			0		1				
Totals				32-77	4-25	7-14	14	28	42	24	17	75	16	14	14	3	2	-2

Technical Fouls::NONE

Shooting By Period		
1st FG%	3-14	21.4%
3PT%	0-4	0.0%
FT%	0-2	0%
2nd FG%	6-15	40.0%
3PT%	1-6	16.7%
FT%	6-10	60%
3rd FG%	11-20	55.0%
3PT%	2-5	40.0%
FT%	0-1	0%
4th FG%	7-17	41.2%
3PT%	0-5	0.0%
FT%	1-1	100%
:OT FG%	5-11	45.5%
3PT%	1-5	20.0%
FT%	0-0	0%
GM FG%	32-77	41.6%
3PT%	4-25	16.0%
FT%	7-14	50.0%

Dead Ball Rebounds: 3, 0

George Mason - 77 Record: 4-3

NO.	Name		Min	FG M-A	3P M-A	FT M-A	Rebounds OR	DR	TOT	Fouls PF	FD	TP	AS	TO	ST	Blocks BS	BA	+/-
11	Amaya Scott	F	41:43	6-9	0-0	2-4	3	3	6	2	5	14	3	2	0	0	0	6
1	Jazmyn Doster	C	24:48	5-8	0-0	4-4	2	11	13	3	3	14	2	4	1	1	0	12
0	Taylor Jameson	G	28:38	3-7	1-3	2-4	0	2	2	0	4	9	2	3	0	0	1	4
3	Jordan Wakefield	G	33:37	6-13	1-4	0-1	0	7	7	1	2	13	1	0	0	1	0	-9
14	Paula Suarez	G	31:37	2-5	1-3	1-2	0	2	2	3	1	6	4	5	0	0	0	2
2	Tamia Lawhorne		21:54	4-9	3-5	0-0	1	4	5	3	1	11	0	2	0	0	0	1
15	J-Naya Ephraim		18:58	1-4	0-3	0-0	0	3	3	2	1	2	0	3	2	0	0	-11
25	Jayla Adams		23:45	2-7	1-1	3-6	0	2	2	3	7	8	7	4	0	0	2	5
Team							3	1	4			0		0				
Totals				29-62	7-19	12-21	9	35	44	17	24	77	19	23	3	2	3	2

Technical Fouls::NONE

Shooting By Period		
1st FG%	7-17	41.2%
3PT%	1-6	16.7%
FT%	1-2	50%
2nd FG%	4-13	30.8%
3PT%	1-4	25.0%
FT%	2-4	50%
3rd FG%	10-15	66.7%
3PT%	2-2	100.0%
FT%	0-0	0%
4th FG%	6-14	42.9%
3PT%	2-6	33.3%
FT%	1-3	33.3%
:OT FG%	2-3	66.7%
3PT%	1-1	100.0%
FT%	8-12	66.7%
GM FG%	29-62	46.8%
3PT%	7-19	36.8%
FT%	12-21	57.1%

Dead Ball Rebounds: 5, 0

	BGSU	GMU
Biggest lead	9 (4th 3:04)	14 (2nd 7:55)
Best Scoring Run	7(2nd 2:42)	10(1st OT 1:56)
Lead Changes	4	
Times Tied	3	
Time with Lead	07:32	34:25

Points from	BGSU	GMU
Turnovers	21	13
Paint	52	42
Second Chance	13	7
Fast Breaks	11	9
Bench	39	21

Period by Period Scoring	1st	2nd	3rd	4th	OT1	TOT
BGSU	6	19	24	15	11	75
GMU	16	11	22	15	13	77

GAME #8: GEORGE MASON 69, NAVY 64

George Mason - 69 Record: 5-3

NO.	Name		Min	FG M-A	3P M-A	FT M-A	Rebounds OR	DR	TOT	Fouls PF	FD	TP	AS	TO	ST	Blocks BS	BA	+/-
2	Tamia Lawhorne	F	35:22	3-13	3-9	3-4	3	6	9	4	4	12	2	3	3	0	1	9
11	Amaya Scott	F	35:44	5-16	0-0	7-8	5	7	12	3	5	17	0	1	2	2	3	2
1	Jazmyn Doster	C	22:53	1-1	0-0	3-4	2	4	6	4	3	5	0	1	0	1	0	3
0	Taylor Jameson	G	26:18	4-11	1-2	6-8	1	3	4	3	4	15	2	0	2	0	1	3
3	Jordan Wakefield	G	36:57	2-11	1-6	6-7	2	3	5	2	3	11	0	2	0	0	0	4
25	Jayla Adams		18:06	1-4	1-2	2-2	1	1	2	1	1	5	3	0	0	0	0	-3
14	Paula Suarez		24:08	1-4	0-1	2-4	1	4	5	2	2	4	1	0	1	0	0	7
15	J-Naya Ephraim		00:32	0-1	0-0	0-0	0	0	0	0	0	0	0	0	0	0	0	0
Team							2	2	4			0		0				
Totals				17-61	6-20	29-37	17	30	47	19	22	69	8	7	8	3	5	5

Technical Fouls::NONE

Shooting By Period		
1st FG%	6-16	37.5%
3PT%	5-9	55.6%
FT%	2-2	100%
2nd FG%	4-17	23.5%
3PT%	1-6	16.7%
FT%	5-7	71.4%
3rd FG%	3-12	25.0%
3PT%	0-3	0.0%
FT%	9-12	75%
4th FG%	4-16	25.0%
3PT%	0-2	0.0%
FT%	13-16	81.3%
GM FG%	17-61	27.9%
3PT%	6-20	30.0%
FT%	29-37	78.4%

Dead Ball Rebounds: 3, 0

Navy - 64 Record: 2-5

NO.	Name		Min	FG M-A	3P M-A	FT M-A	Rebounds OR	DR	TOT	Fouls PF	FD	TP	AS	TO	ST	Blocks BS	BA	+/-
42	Ciera Hertelendy	F	26:46	5-9	0-0	2-2	2	6	8	3	1	12	0	3	0	2	1	-5
2	Jennifer Coleman	G	39:58	9-21	3-6	9-15	0	12	12	3	13	30	7	4	1	1	1	-5
4	Mimi Schrader	G	37:34	2-4	2-3	3-3	1	0	1	2	1	9	0	2	0	0	0	-6
5	Imani Edmonds	G	25:26	0-3	0-2	0-0	0	5	5	4	0	0	1	3	0	1	0	-3
34	Sydne Watts	G	30:55	2-6	0-2	2-2	0	3	3	4	2	6	0	0	0	0	0	-4
12	Savanna Lewis		13:12	0-2	0-0	0-0	0	1	1	3	0	0	2	2	2	1	1	-2
3	Darryl Langford		09:07	1-4	0-0	0-0	2	2	4	1	1	2	1	0	0	0	0	1
22	Kristina Donza		07:28	0-1	0-1	0-0	1	1	2	1	0	0	0	0	0	1	0	-1
24	Lindsay Llewellyn		09:34	2-5	1-3	0-1	1	0	1	2	1	5	1	0	0	0	0	0
Team							2	2	4			0		0				
Totals				21-55	6-17	16-23	9	32	41	23	19	64	12	14	4	5	3	-5

Technical Fouls: Coleman 3rd 2:24

Shooting By Period		
1st FG%	6-16	37.5%
3PT%	3-4	75.0%
FT%	1-3	33.3%
2nd FG%	6-13	46.2%
3PT%	1-3	33.3%
FT%	2-2	100%
3rd FG%	4-14	28.6%
3PT%	1-4	25.0%
FT%	6-7	85.7%
4th FG%	5-12	41.7%
3PT%	1-6	16.7%
FT%	7-11	63.6%
GM FG%	21-55	38.2%
3PT%	6-17	35.3%
FT%	16-23	69.6%

Dead Ball Rebounds: 2, 0

	GMU	MIDS
Biggest lead	9 (4th 6:20)	1 (3rd 7:57)
Best Scoring Run	6(1st 6:22)	9(4th 0:49)
Lead Changes	2	
Times Tied	9	
Time with Lead	31:56	02:19

Points from	GMU	MIDS
Turnovers	11	4
Paint	20	18
Second Chance	14	11
Fast Breaks	6	5
Bench	9	7

Period by Period Scoring	1st	2nd	3rd	4th	TOT
GMU	19	14	15	21	69
MIDS	16	15	15	18	64

MASON BASKETBALL

2021-22 Women's Basketball

GAME #9: MASON 75, FLORIDA 71

Florida - 71 Record: 6-3

NO.	Name		Min	FG M-A	3P M-A	FT M-A	Rebounds OR	DR	TOT	Fouls PF	FD	TP	AS	TO	ST	Blocks BS	BA	+/-
11	Emanuely de Oliveira	F	26:18	2-3	0-1	2-2	2	4	6	2	2	6	0	3	1	0	0	1
13	Floor Toonders	F	17:13	1-2	0-0	0-1	1	2	3	1	1	2	0	0	0	0	0	5
1	Kiara Smith	G	37:24	8-16	2-4	1-2	0	4	4	4	3	19	6	1	2	0	0	-7
3	Lavender Briggs	G	39:02	7-20	1-7	0-0	3	9	12	2	0	15	3	2	0	2	2	1
15	Nina Rickards	G	20:38	3-6	0-1	4-4	2	2	4	5	3	10	1	3	2	0	0	3
25	Faith Dut		08:07	0-3	0-0	0-0	0	1	1	3	0	0	0	1	2	0	0	-4
12	Jordyn Merritt		18:30	5-9	1-1	1-3	3	3	6	1	2	12	0	2	0	0	1	-14
4	Zipporah Broughton		08:48	1-2	0-1	0-0	0	1	1	2	0	2	0	0	0	0	0	-6
5	Alberte Rimdal		10:44	1-3	1-2	0-0	0	0	0	1	0	3	2	1	0	0	0	0
00	Taliyah Wyche		06:20	1-2	0-0	0-0	0	0	0	1	0	2	0	0	0	0	0	2
22	Brynn Farrell		06:56	0-2	0-2	0-0	0	0	0	0	0	0	0	0	0	0	0	-1
Team							1	2	3			0		0				
Totals				29-68	5-19	8-12	12	28	40	22	11	71	12	13	7	2	3	-4

Technical Fouls::NONE

Shooting By Period		
1st FG%	6-12	50.0%
3PT%	1-1	100.0%
FT%	2-2	100%
2nd FG%	6-16	37.5%
3PT%	2-8	25.0%
FT%	0-1	0%
3rd FG%	8-19	42.1%
3PT%	0-4	0.0%
FT%	3-4	75%
4th FG%	9-21	42.9%
3PT%	2-6	33.3%
FT%	3-5	60%
GM FG%	29-68	42.6%
3PT%	5-19	26.3%
FT%	8-12	66.7%

Dead Ball Rebounds: 1, 0

George Mason - 75 Record: 6-3

NO.	Name		Min	FG M-A	3P M-A	FT M-A	Rebounds OR	DR	TOT	Fouls PF	FD	TP	AS	TO	ST	Blocks BS	BA	+/-
2	Tamia Lawhorne	F	31:53	7-12	4-7	1-2	0	3	3	4	4	19	1	3	0	0	1	3
11	Amaya Scott	F	38:50	10-17	0-0	5-7	3	6	9	2	5	25	0	3	2	0	0	3
1	Jazmyn Doster	C	06:52	0-0	0-0	0-0	0	3	3	2	1	0	1	0	0	1	0	-5
0	Taylor Jameson	G	19:33	2-5	1-1	5-6	1	2	3	2	3	10	3	2	1	0	0	0
3	Jordan Wakefield	G	33:55	4-14	2-9	5-6	1	2	3	1	4	15	1	1	1	2	1	0
15	J-Naya Ephraim		20:14	1-2	1-1	0-0	0	1	1	0	0	3	0	0	1	0	0	-1
14	Paula Suarez		28:16	0-2	0-2	0-0	0	0	0	0	2	0	2	2	0	0	0	16
25	Jayla Adams		20:27	1-3	0-1	1-6	0	5	5	0	3	3	6	2	1	0	0	4
Team							3	8	11			0		1				
Totals				25-55	8-21	17-27	8	30	38	11	22	75	14	14	6	3	2	4

Technical Fouls::NONE

Shooting By Period		
1st FG%	5-16	31.3%
3PT%	1-6	16.7%
FT%	1-2	50%
2nd FG%	8-16	50.0%
3PT%	3-5	60.0%
FT%	2-3	66.7%
3rd FG%	6-12	50.0%
3PT%	2-6	33.3%
FT%	4-5	80%
4th FG%	6-11	54.5%
3PT%	2-4	50.0%
FT%	10-17	58.8%
GM FG%	25-55	45.5%
3PT%	8-21	38.1%
FT%	17-27	63.0%

Dead Ball Rebounds: 4, 0

	FLOR	Mason
Biggest lead	8 (1st 6:05)	8 (4th 5:48)
Best Scoring Run	7(4th 1:05)	8(2nd 4:25)
Lead Changes	11	
Times Tied	3	
Time with Lead	18:11	20:32

Points from	FLOR	Mason
Turnovers	10	16
Paint	34	24
Second Chance	10	7
Fast Breaks	12	16
Bench	19	6

Period by Period Scoring	1st	2nd	3rd	4th	TOT
FLOR	15	14	19	23	71
Mason	12	21	18	24	75

GAME #10: MASON 59, NORFOLK STATE 66

Norfolk St. - 66 Record: 3-5

NO.	Name		Min	FG M-A	3P M-A	FT M-A	Rebounds OR	DR	TOT	Fouls PF	FD	TP	AS	TO	ST	Blocks BS	BA	+/-
10	Mahoganie Williams	F	33:10	8-14	2-3	0-0	1	9	10	4	1	18	3	2	1	6	0	6
12	Makoye Diawara	F	29:48	4-6	0-1	1-3	5	4	9	3	4	9	2	0	1	0	0	10
1	Deja Francis	G	22:28	0-6	0-0	2-4	1	6	7	1	2	2	3	3	0	0	2	5
2	Niya Fields	G	37:28	5-7	0-0	2-2	0	1	1	3	1	12	5	1	0	0	0	6
5	Camille Downs	G	29:03	3-13	1-5	4-6	2	4	6	4	5	11	0	1	4	0	2	14
11	Armani Franklin		12:55	0-3	0-0	0-0	0	0	0	2	0	0	0	0	1	0	0	-9
0	Crystal White		01:58	0-1	0-1	0-0	0	0	0	0	0	0	0	1	0	0	0	-1
24	Danaijah Williams		18:10	3-6	1-2	1-1	0	2	2	1	1	8	0	0	0	0	0	7
20	Larri Sydnor		06:33	1-2	0-0	2-4	1	1	2	0	2	4	0	0	0	0	0	-3
4	Lacee Savage		02:58	1-1	0-0	0-0	1	0	1	0	0	2	0	0	0	0	0	2
21	Janay Turner		05:29	0-1	0-0	0-0	0	1	1	0	0	0	0	0	0	0	1	-2
Team							1	5	6			0		2				
Totals				25-60	4-12	12-20	12	33	45	19	16	66	13	10	7	6	5	7

Technical Fouls: Francis 3rd4:24Williams 3rd2:44Coach 3rd2:44

Shooting By Period		
1st FG%	6-14	42.9%
3PT%	2-5	40.0%
FT%	0-0	0%
2nd FG%	6-16	37.5%
3PT%	1-3	33.3%
FT%	1-3	33.3%
3rd FG%	6-17	35.3%
3PT%	0-1	0.0%
FT%	4-8	50%
4th FG%	7-13	53.8%
3PT%	1-3	33.3%
FT%	7-9	77.8%
GM FG%	25-60	41.7%
3PT%	4-12	33.3%
FT%	12-20	60.0%

Dead Ball Rebounds: 3, 0

George Mason - 59 Record: 6-4

NO.	Name		Min	FG M-A	3P M-A	FT M-A	Rebounds OR	DR	TOT	Fouls PF	FD	TP	AS	TO	ST	Blocks BS	BA	+/-
2	Tamia Lawhorne	F	37:14	3-14	1-11	2-4	2	3	5	1	2	9	1	1	0	0	0	-5
11	Amaya Scott	F	40:00	4-13	0-1	4-5	3	3	6	1	5	12	1	1	1	0	2	-7
1	Jazmyn Doster	C	17:50	2-12	0-1	0-0	5	5	10	1	1	4	0	1	0	2	4	3
0	Taylor Jameson	G	14:26	0-2	0-1	0-0	0	1	1	3	0	0	2	2	1	0	0	-11
3	Jordan Wakefield	G	39:26	6-15	6-14	9-10	1	7	8	3	3	27	2	1	2	1	0	-7
15	J-Naya Ephraim		19:16	0-3	0-0	2-4	2	1	3	4	3	2	2	1	1	0	0	-9
25	Jayla Adams		29:38	2-3	1-1	0-0	0	5	5	3	2	5	5	4	0	2	0	1
14	Paula Suarez		02:10	0-0	0-0	0-0	0	0	0	0	0	0	0	1	0	0	0	0
Team							4	3	7			0		1				
Totals				17-62	8-29	17-23	17	28	45	16	16	59	13	13	5	5	6	-7

Technical Fouls::NONE

Shooting By Period		
1st FG%	3-12	25.0%
3PT%	2-7	28.6%
FT%	1-2	50%
2nd FG%	6-18	33.3%
3PT%	3-6	50.0%
FT%	4-6	66.7%
3rd FG%	3-18	16.7%
3PT%	2-10	20.0%
FT%	10-12	83.3%
4th FG%	5-14	35.7%
3PT%	1-6	16.7%
FT%	2-3	66.7%
GM FG%	17-62	27.4%
3PT%	8-29	27.6%
FT%	17-23	73.9%

Dead Ball Rebounds: 1, 0

	NSU	Mason
Biggest lead	8 (2nd 9:24)	6 (3rd 1:58)
Best Scoring Run	7(1st 5:55)	7(3rd 1:58)
Lead Changes	11	
Times Tied	7	
Time with Lead	25:29	10:18

Points from	NSU	Mason
Turnovers	13	8
Paint	36	16
Second Chance	11	11
Fast Breaks	7	12
Bench	14	7

Period by Period Scoring	1st	2nd	3rd	4th	TOT
NSU	14	14	16	22	66
Mason	9	19	18	13	59

GAME #11: MASON 67, BUCKNELL 77

George Mason - 67 Record: 6-5

NO.	Name		Min	FG M-A	3P M-A	FT M-A	Rebounds OR	DR	TOT	Fouls PF	FD	TP	AS	TO	ST	Blocks BS	BA	+/-
11	Amaya Scott	F	32:28	9-17	0-0	6-9	1	6	7	2	6	24	1	3	1	0	1	-10
1	Jazmyn Doster	C	04:58	0-1	0-0	0-0	1	0	1	2	0	0	0	1	0	0	0	-10
0	Taylor Jameson	G	22:45	3-7	3-5	1-2	1	3	4	1	2	10	2	2	0	0	1	-17
3	Jordan Wakefield	G	37:18	6-15	2-8	0-0	2	1	3	3	5	14	1	2	0	1	1	-4
14	Paula Suarez	G	23:47	1-2	0-0	0-0	1	0	1	1	2	2	0	0	1	0	0	-13
20	Vanessa Laumbach		11:06	1-3	1-1	0-0	0	1	1	0	0	3	0	0	0	0	0	-4
25	Jayla Adams		26:11	4-9	0-1	2-2	0	2	2	1	1	10	3	3	2	0	1	6
15	J-Naya Ephraim		31:07	1-2	0-1	2-2	0	6	6	2	1	4	1	1	1	0	0	4
13	Angelee Rodriguez		06:38	0-0	0-0	0-0	0	3	3	1	1	0	0	1	0	0	0	2
24	Rachel Balzer		03:42	0-1	0-1	0-0	0	0	0	0	0	0	0	0	0	0	0	-4
Team							2	0	2			0		0				
Totals				25-57	6-17	11-15	8	22	30	13	18	67	8	13	5	1	4	-10

Technical Fouls::NONE

Shooting By Period		
1st FG%	6-16	37.5%
3PT%	2-5	40.0%
FT%	1-1	100%
2nd FG%	3-14	21.4%
3PT%	1-6	16.7%
FT%	2-4	50%
3rd FG%	10-14	71.4%
3PT%	1-1	100.0%
FT%	0-0	0%
4th FG%	6-13	46.2%
3PT%	2-5	40.0%
FT%	8-10	80%
GM FG%	25-57	43.9%
3PT%	6-17	35.3%
FT%	11-15	73.3%

Dead Ball Rebounds: 4, 1

Bucknell - 77 Record: 8-2

NO.	Name		Min	FG M-A	3P M-A	FT M-A	Rebounds OR	DR	TOT	Fouls PF	FD	TP	AS	TO	ST	Blocks BS	BA	+/-
52	Emma Shaffer	F	14:23	3-3	0-0	0-0	1	6	7	2	0	6	2	1	1	0	0	17
3	Cecelia Collins	G	32:24	3-7	1-3	3-3	0	5	5	4	2	10	5	1	0	0	0	13
11	Taylor O'Brien	G	33:14	6-10	2-4	2-3	0	3	3	1	3	16	2	2	4	1	0	5
12	Marly Walls	G	28:49	5-8	2-2	0-0	0	3	3	1	2	12	8	2	1	0	1	11
14	Tai Johnson	G	25:06	2-5	2-3	0-0	0	0	0	2	0	6	0	3	0	0	0	4
21	Carly Krsul		25:15	5-12	0-0	1-2	2	3	5	3	4	11	2	2	2	3	0	-6
1	Remi Sisselman		18:47	5-9	3-5	0-0	1	0	1	1	0	13	2	0	0	0	0	-4
4	Caroline Dingler		04:45	0-0	0-0	0-0	0	0	0	0	0	0	0	0	0	0	0	-1
33	Julie Kulesza		13:42	1-4	1-4	0-0	1	2	3	2	2	3	0	0	0	0	0	9
10	Isabella King		03:13	0-0	0-0	0-0	0	1	1	0	0	0	0	0	0	0	0	3
20	Kaylee Reinbeau		00:22	0-0	0-0	0-0	0	0	0	2	0	0	0	1	0	0	0	-1
Team							2	0	2			0		0				
Totals				30-58	11-21	6-8	7	23	30	18	13	77	21	12	8	4	1	10

Technical Fouls::NONE

Shooting By Period		
1st FG%	8-16	50.0%
3PT%	5-6	83.3%
FT%	1-2	50%
2nd FG%	8-11	72.7%
3PT%	2-3	66.7%
FT%	1-2	50%
3rd FG%	7-15	46.7%
3PT%	1-5	20.0%
FT%	3-3	100%
4th FG%	7-16	43.8%
3PT%	3-7	42.9%
FT%	1-1	100%
GM FG%	30-58	51.7%
3PT%	11-21	52.4%
FT%	6-8	75.0%

Dead Ball Rebounds: 0, 1

	GMU	BUC
Biggest lead	0 (1st 10:00)	18 (4th 7:49)
Best Scoring Run	7(4th 3:36)	13(1st 7:25)
Lead Changes	0	
Times Tied	0	
Time with Lead	00:00	39:42

Points from	GMU	BUC
Turnovers	8	23
Paint	30	38
Second Chance	7	15
Fast Breaks	4	4
Bench	17	27

Period by Period Scoring	1st	2nd	3rd	4th	TOT
GMU	15	9	21	22	67
BUC	22	19	18	18	77

GAME #12: MASON 61, JMU 69

James Madison - 69 Record: 4-7

NO.	Name		Min	FG M-A	3P M-A	FT M-A	Rebounds OR	DR	TOT	Fouls PF	FD	TP	AS	TO	ST	Blocks BS	BA	+/-
11	Claire Neff	F	28:07	6-12	5-9	1-1	0	4	4	2	1	18	1	1	0	0	0	8
14	Annalicia Goodman	F	27:56	4-9	0-0	1-4	3	6	9	5	2	9	0	3	0	1	1	2
2	Jaylin Carodine	G	32:47	1-4	0-1	2-2	7	8	15	2	2	4	1	4	0	0	1	1
3	Brianna Tinsley	G	13:33	0-1	0-1	0-0	0	1	1	0	0	0	3	1	0	0	0	0
30	Kiki Jefferson	G	30:55	6-13	2-5	7-10	0	10	10	1	9	21	2	1	0	1	0	16
4	Madison Green		26:27	1-6	1-5	3-4	0	2	2	1	5	6	2	1	0	0	0	8
25	Jamia Hazell		26:14	5-9	0-1	0-0	0	3	3	2	1	10	1	3	2	0	0	-2
33	Steph Ouderkirk		14:01	0-1	0-1	1-2	2	2	4	2	1	1	1	2	0	0	0	7
Team							1	1	2			0		1				
Totals				23-55	8-23	15-23	13	37	50	15	21	69	11	17	2	2	2	8

Technical Fouls::NONE

Shooting By Period		
1st FG%	4-13	30.8%
3PT%	1-8	12.5%
FT%	0-0	0%
2nd FG%	4-14	28.6%
3PT%	3-4	75.0%
FT%	4-6	66.7%
3rd FG%	8-16	50.0%
3PT%	3-8	37.5%
FT%	2-5	40%
4th FG%	7-12	58.3%
3PT%	1-3	33.3%
FT%	9-12	75%
GM FG%	23-55	41.8%
3PT%	8-23	34.8%
FT%	15-23	65.2%

Dead Ball Rebounds: 3, 0

George Mason - 61 Record: 6-6

NO.	Name		Min	FG M-A	3P M-A	FT M-A	Rebounds OR	DR	TOT	Fouls PF	FD	TP	AS	TO	ST	Blocks BS	BA	+/-
11	Amaya Scott	F	39:06	6-17	0-0	7-8	2	5	7	4	5	19	0	1	0	0	0	-8
1	Jazmyn Doster	C	32:42	4-11	0-0	3-4	5	5	10	4	5	11	2	0	0	1	2	-11
0	Taylor Jameson	G	25:37	1-6	1-5	0-0	0	1	1	3	1	3	6	2	0	0	0	-2
3	Jordan Wakefield	G	35:18	3-11	2-10	2-2	2	3	5	3	1	10	1	4	2	0	0	-10
15	J-Naya Ephraim	G	24:22	0-5	0-2	0-0	0	3	3	3	0	0	2	0	0	0	0	-7
25	Jayla Adams		14:44	0-5	0-2	1-2	1	1	2	4	1	1	0	0	1	0	0	-6
13	Angelee Rodriguez		07:18	2-3	0-0	0-0	0	1	1	0	0	4	0	1	0	1	0	3
2	Tamia Lawhorne		16:12	5-9	3-7	0-0	0	0	0	0	1	13	0	2	0	0	0	-1
14	Paula Suarez		03:42	0-0	0-0	0-0	0	0	0	0	0	0	1	1	1	0	0	1
24	Rachel Balzer		00:59	0-0	0-0	0-0	0	0	0	0	0	0	0	0	0	0	0	1
Team							2	5	7			0		0				
Totals				21-67	6-26	13-16	12	24	36	21	14	61	12	11	4	2	2	-8

Technical Fouls::NONE

Shooting By Period		
1st FG%	5-18	27.8%
3PT%	1-7	14.3%
FT%	0-1	0%
2nd FG%	6-13	46.2%
3PT%	3-5	60.0%
FT%	1-2	50%
3rd FG%	4-17	23.5%
3PT%	2-8	25.0%
FT%	4-4	100%
4th FG%	6-19	31.6%
3PT%	0-6	0.0%
FT%	8-9	88.9%
GM FG%	21-67	31.3%
3PT%	6-26	23.1%
FT%	13-16	81.3%

Dead Ball Rebounds: 0, 0

	JMU	MASON
Biggest lead	9 (4th 1:04)	7 (1st 4:52)
Best Scoring Run	8(4th 1:45)	7(4th 7:50)
Lead Changes	9	
Times Tied	5	
Time with Lead	14:55	21:15

Points from	JMU	MASON
Turnovers	10	11
Paint	26	24
Second Chance	15	15
Fast Breaks	14	2
Bench	17	18

Period by Period Scoring	1st	2nd	3rd	4th	TOT
JMU	9	15	21	24	69
MASON	11	16	14	20	61

MASON BASKETBALL

2021-22 Women's Basketball

GAME #13: MASON 64, FORDHAM 73

Fordham - 73 Record: 10-4 (1-1)

NO.	Name		Min	FG M-A	3P M-A	FT M-A	Rebounds OR	DR	TOT	Fouls PF	FD	TP	AS	TO	ST	Blocks BS	BA	+/-
24	Kaitlyn Downey	F	33:58	7-11	4-8	0-0	1	8	9	1	3	18	1	3	3	0	1	12
43	Megan Jonassen	F	31:37	4-4	0-0	4-4	3	5	8	2	3	12	2	3	1	2	0	11
2	Anna DeWolfe	G	40:00	8-23	4-10	2-2	0	2	2	2	0	22	5	5	2	0	1	9
3	Asiah Dingle	G	38:24	4-9	0-0	6-7	2	1	3	3	9	14	2	2	1	0	1	6
20	Kendell Heremaia	G	28:40	2-5	0-3	0-0	1	5	6	4	1	4	7	4	0	0	0	12
1	Matilda Flood		16:29	0-3	0-2	0-0	1	7	8	2	0	0	1	0	1	0	0	0
10	Millie Prior		05:56	0-0	0-0	1-2	1	1	2	1	2	1	1	0	0	1	0	-4
30	Maranda Nyborg		04:56	1-3	0-0	0-0	1	2	3	1	1	2	0	0	0	0	0	-1
Team							1	1	2			0		1				
Totals				26-58	8-23	13-15	11	32	43	16	19	73	19	18	8	3	3	9

Technical Fouls::NONE

Shooting By Period		
1st FG%	6-15	40.0%
3PT%	1-5	20.0%
FT%	0-0	0%
2nd FG%	11-18	61.1%
3PT%	3-9	33.3%
FT%	0-0	0%
3rd FG%	8-15	53.3%
3PT%	3-6	50.0%
FT%	0-0	0%
4th FG%	1-10	10.0%
3PT%	1-3	33.3%
FT%	13-15	86.7%
GM FG%	26-58	44.8%
3PT%	8-23	34.8%
FT%	13-15	86.7%

Dead Ball Rebounds: 2, 0

George Mason - 64 Record: 6-7 (0-1)

NO.	Name		Min	FG M-A	3P M-A	FT M-A	Rebounds OR	DR	TOT	Fouls PF	FD	TP	AS	TO	ST	Blocks BS	BA	+/-
11	Amaya Scott	F	36:14	12-27	1-1	3-4	5	3	8	4	4	28	0	3	1	1	2	-2
1	Jazmyn Doster	C	25:24	1-4	0-0	0-0	2	1	3	4	1	2	2	3	0	1	0	-5
3	Jordan Wakefield	G	31:30	4-15	1-5	2-4	1	3	4	1	3	11	0	2	1	0	0	-10
15	J-Naya Ephraim	G	18:29	1-3	0-1	0-0	1	1	2	2	3	2	0	0	2	0	0	-5
25	Jayla Adams	G	36:36	5-10	0-1	1-3	0	3	3	3	3	11	4	3	1	0	0	-12
2	Tamia Lawhorne		16:49	1-6	1-3	0-0	2	3	5	3	0	3	0	0	1	0	1	-2
0	Taylor Jameson		27:05	3-5	1-2	0-0	1	2	3	1	2	7	2	3	2	1	0	-7
14	Paula Suarez		06:09	0-0	0-0	0-0	0	2	2	1	0	0	0	1	0	0	0	0
4	Livija Kaktaite		01:44	0-0	0-0	0-0	0	0	0	0	0	0	0	0	0	0	0	-2
Team							4	3	7			0		0				
Totals				27-70	4-13	6-11	16	21	37	19	16	64	8	15	8	3	3	-9

Technical Fouls::NONE

Shooting By Period		
1st FG%	7-18	38.9%
3PT%	0-2	0.0%
FT%	0-1	0%
2nd FG%	4-13	30.8%
3PT%	1-1	100.0%
FT%	4-6	66.7%
3rd FG%	6-17	35.3%
3PT%	0-3	0.0%
FT%	1-2	50%
4th FG%	10-22	45.5%
3PT%	3-7	42.9%
FT%	1-2	50%
GM FG%	27-70	38.6%
3PT%	4-13	30.8%
FT%	6-11	54.5%

Dead Ball Rebounds: 0, 0

	FORD	MASON
Biggest lead	18 (3rd 1:49)	4 (1st 8:07)
Best Scoring Run	10(2nd 3:41)	6(1st 2:13)
Lead Changes	5	
Times Tied	1	
Time with Lead	32:40	06:28

Points from	FORD	MASON
Turnovers	16	18
Paint	24	26
Second Chance	7	6
Fast Breaks	12	10
Bench	3	10

Period by Period Scoring	1st	2nd	3rd	4th	TOT
FORD	13	25	19	16	73
MASON	14	13	13	24	64

GAME #14: MASON 49, RHODE ISLAND 59

George Mason - 49 Record: 6-8 (0-2)

NO.	Name		Min	FG M-A	3P M-A	FT M-A	Rebounds OR	DR	TOT	Fouls PF	FD	TP	AS	TO	ST	Blocks BS	BA	+/-
2	Tamia Lawhorne	F	32:38	1-4	0-2	0-0	0	2	2	2	2	2	1	1	2	0	0	-10
11	Amaya Scott	F	32:07	6-14	0-0	0-4	2	5	7	2	4	12	1	5	0	2	1	-2
13	Angelee Rodriguez	F	18:45	5-8	0-0	0-0	1	3	4	2	0	10	0	0	0	1	0	-11
3	Jordan Wakefield	G	30:52	2-10	1-4	0-0	0	8	8	3	0	5	1	1	1	1	0	-13
25	Jayla Adams	G	35:20	0-8	0-3	3-4	0	4	4	2	2	3	4	2	2	0	0	-12
0	Taylor Jameson		35:48	7-13	3-7	0-1	0	4	4	1	2	17	3	1	0	0	1	-3
14	Paula Suarez		14:30	0-1	0-1	0-0	0	0	0	1	0	0	0	3	0	1	0	1
Team							0	3	3			0		0				
Totals				21-58	4-17	3-9	3	29	32	13	10	49	10	13	5	5	2	-10

Technical Fouls::NONE

Shooting By Period		
1st FG%	4-16	25.0%
3PT%	1-5	20.0%
FT%	1-2	50%
2nd FG%	6-14	42.9%
3PT%	1-5	20.0%
FT%	0-1	0%
3rd FG%	6-14	42.9%
3PT%	2-4	50.0%
FT%	0-0	0%
4th FG%	5-14	35.7%
3PT%	0-3	0.0%
FT%	2-6	33.3%
GM FG%	21-58	36.2%
3PT%	4-17	23.5%
FT%	3-9	33.3%

Dead Ball Rebounds: 3, 0

Rhode Island - 59 Record: 12-3 (2-0)

NO.	Name		Min	FG M-A	3P M-A	FT M-A	Rebounds OR	DR	TOT	Fouls PF	FD	TP	AS	TO	ST	Blocks BS	BA	+/-
2	Marie-Paule Foppossi	F	31:15	3-10	0-1	0-0	3	10	13	2	0	6	2	2	3	0	0	12
31	Emmanuelle Tahane	F	33:50	6-10	0-0	3-5	1	5	6	4	3	15	3	2	1	0	2	14
0	Chanell Williams	G	38:28	2-9	1-2	2-2	1	4	5	1	3	7	3	4	2	0	2	11
3	Dolly Cairns	G	37:54	8-14	3-6	0-0	1	2	3	0	0	19	2	0	0	0	0	14
21	Dez Elmore	G	35:42	4-10	0-0	2-3	2	10	12	2	4	10	1	2	0	2	0	12
33	Emmi Rinat		11:23	0-4	0-4	0-0	0	0	0	0	1	0	2	1	0	0	0	-2
20	Mayé Touré		01:54	0-0	0-0	0-2	0	1	1	0	1	0	0	1	0	0	0	-2
5	Yanni Hendley		01:32	0-0	0-0	0-2	0	0	0	1	1	0	0	0	0	0	0	-1
12	Anna Dreimane		05:56	1-2	0-0	0-0	0	3	3	0	0	2	0	2	0	0	1	-4
13	Marta Vargas		02:06	0-0	0-0	0-0	0	0	0	0	0	0	0	1	0	0	0	-4
Team							1	2	3			0		1				
Totals				24-59	4-13	7-14	9	37	46	10	13	59	13	16	6	2	5	10

Technical Fouls::NONE

Shooting By Period		
1st FG%	5-16	31.3%
3PT%	3-5	60.0%
FT%	0-4	0%
2nd FG%	4-12	33.3%
3PT%	0-3	0.0%
FT%	5-7	71.4%
3rd FG%	8-17	47.1%
3PT%	0-1	0.0%
FT%	0-0	0%
4th FG%	7-14	50.0%
3PT%	1-4	25.0%
FT%	2-3	66.7%
GM FG%	24-59	40.7%
3PT%	4-13	30.8%
FT%	7-14	50.0%

Dead Ball Rebounds: 4, 0

	GMU	URI
Biggest lead	3 (2nd 3:11)	14 (4th 3:58)
Best Scoring Run	11(2nd 3:11)	9(4th 3:58)
Lead Changes	2	
Times Tied	2	
Time with Lead	00:23	36:48

Points from	GMU	URI
Turnovers	13	11
Paint	28	32
Second Chance	2	8
Fast Breaks	6	11
Bench	17	2

Period by Period Scoring	1st	2nd	3rd	4th	TOT
GMU	10	13	14	12	49
URI	13	13	16	17	59

GAME #15: MASON 64, RICHMOND 78

Richmond - 78 Record: 12-6 (3-2)

NO.	Name		Min	FG M-A	3P M-A	FT M-A	Rebounds OR	DR	TOT	Fouls PF	FD	TP	AS	TO	ST	Blocks BS	BA	+/-
11	Cayla Williams	F	12:58	1-2	1-2	0-0	0	2	2	5	1	3	0	0	0	0	0	7
20	Addie Budnik	F	32:34	7-11	1-3	6-8	2	4	6	2	4	21	3	2	0	0	1	20
1	Grace Townsend	G	26:14	5-12	0-3	1-4	0	8	8	2	4	11	7	1	0	0	2	23
24	Kate Klimkiewicz	G	26:25	4-10	1-6	2-2	0	6	6	0	1	11	1	4	1	1	1	13
32	Siobhan Ryan	G	19:32	4-11	1-4	0-0	2	2	4	3	1	9	1	2	0	0	1	13
0	Sydney Boone		13:52	1-3	1-3	0-0	0	1	1	1	0	3	2	1	0	0	0	-1
15	Emma Squires		22:32	4-5	3-4	0-0	1	6	7	1	2	11	1	2	1	0	0	11
12	Claire Holt		14:59	1-5	1-5	0-0	0	0	0	2	0	3	1	0	1	0	0	6
25	Katie Hill		13:32	1-4	1-1	0-0	2	5	7	1	0	3	0	0	0	0	1	0
10	Madelyn Neff		07:14	0-0	0-0	0-0	0	2	2	2	0	0	1	0	1	0	1	1
21	Kylee Lewandowski		02:55	1-2	1-2	0-0	0	0	0	0	0	3	0	0	0	0	0	-3
2	Aniyah Carpenter		02:35	0-0	0-0	0-0	0	1	1	0	0	0	0	0	0	0	0	-6
33	Maya Ettle		02:00	0-2	0-1	0-0	0	0	0	0	0	0	0	0	0	0	0	-6
3	Celia Satter		01:19	0-1	0-1	0-0	0	0	0	0	0	0	0	0	0	0	0	-4
22	Molly Mraz		01:19	0-0	0-0	0-0	0	0	0	1	0	0	0	0	0	0	0	-4
Team							4	2	6			0		0				
Totals				29-68	11-35	9-14	11	39	50	20	13	78	16	13	3	2	6	14

Technical Fouls: NONE

Shooting By Period		
1st FG%	11-19	57.9%
3PT%	4-10	40.0%
FT%	2-2	100%
2nd FG%	5-13	38.5%
3PT%	4-10	40.0%
FT%	1-4	25%
3rd FG%	7-17	41.2%
3PT%	0-5	0.0%
FT%	6-8	75%
4th FG%	6-19	31.6%
3PT%	3-10	30.0%
FT%	0-0	0%
GM FG%	29-68	42.6%
3PT%	11-35	31.4%
FT%	9-14	64.3%

Dead Ball Rebounds: 3, 0

George Mason - 64 Record: 6-9 (0-3)

NO.	Name		Min	FG M-A	3P M-A	FT M-A	Rebounds OR	DR	TOT	Fouls PF	FD	TP	AS	TO	ST	Blocks BS	BA	+/-
2	Tamia Lawhorne	F	23:55	2-11	1-4	0-0	1	4	5	1	1	5	2	0	0	0	0	-16
11	Amaya Scott	F	30:50	9-15	0-0	6-7	1	4	5	1	6	24	0	2	3	1	0	-18
13	Angelee Rodriguez	F	08:44	1-2	0-0	0-0	0	0	0	0	0	2	0	1	0	1	0	3
3	Jordan Wakefield	G	35:23	4-12	2-6	5-5	0	9	9	2	3	15	4	2	1	2	0	-15
25	Jayla Adams	G	25:41	2-8	0-3	0-0	1	2	3	3	1	4	1	2	0	0	0	-12
0	Taylor Jameson		26:14	1-11	1-5	4-4	0	4	4	1	4	7	0	2	1	1	0	-12
1	Jazmyn Doster		13:36	1-3	0-0	1-2	3	3	6	3	2	3	0	0	0	1	0	-8
14	Paula Suarez		23:02	1-4	1-2	0-0	1	0	1	2	2	3	2	0	1	0	1	-4
4	Livija Kaktaite		07:49	0-2	0-2	1-2	0	0	0	0	1	1	0	0	0	0	0	7
20	Vanessa Laumbach		04:46	0-1	0-1	0-0	0	2	2	0	0	0	0	0	0	0	1	5
Team							3	2	5			0		0				
Totals				21-69	5-23	17-20	10	30	40	13	20	64	9	9	6	6	2	-14

Technical Fouls: NONE

Shooting By Period		
1st FG%	6-16	37.5%
3PT%	0-0	0.0%
FT%	2-2	100%
2nd FG%	6-20	30.0%
3PT%	0-7	0.0%
FT%	6-6	100%
3rd FG%	5-17	29.4%
3PT%	2-6	33.3%
FT%	4-4	100%
4th FG%	4-16	25.0%
3PT%	3-10	30.0%
FT%	5-8	62.5%
GM FG%	21-69	30.4%
3PT%	5-23	21.7%
FT%	17-20	85.0%

Dead Ball Rebounds: 2, 0

	RICH	Mason
Biggest lead	23 (4 th 3:26)	2 (1 st 9:45)
Best Scoring Run	11 (1 st 6:36)	9 (4 th 0:32)
Lead Changes	1	
Times Tied	1	
Time with Lead	38:29	00:21

Points from	RICH	Mason
Turnovers	12	10
Paint	34	22
Second Chance	7	8
Fast Breaks	9	12
Bench	23	14

Period by Period Scoring	1st	2nd	3rd	4th	TOT
RICH	28	15	20	15	78
Mason	14	18	16	16	64

GAME #16: MASON 53, LA SALLE 63

La Salle - 63 Record: 10-6 (3-1)

NO.	Name		Min	FG M-A	3P M-A	FT M-A	Rebounds OR	DR	TOT	Fouls PF	FD	TP	AS	TO	ST	Blocks BS	BA	+/-
15	Kayla Spruill	F	26:54	7-13	4-9	2-2	2	6	8	1	1	20	2	3	1	0	0	10
10	Claire Jacobs	G	18:15	1-7	1-4	0-0	1	2	3	4	0	3	0	3	1	1	0	-2
12	Molly Masciantonio	G	22:50	2-4	1-2	1-2	0	3	3	1	1	6	3	2	2	0	0	5
21	Jaye Haynes	G	19:14	1-3	0-0	0-0	2	1	3	2	0	2	0	1	3	0	0	-2
24	Amy Jacobs	G	23:26	2-7	0-5	2-2	2	3	5	2	3	6	1	1	0	1	0	14
1	Kenya Cote-Lysius		21:06	2-3	1-2	0-2	0	2	2	1	1	5	2	3	1	0	0	16
2	Gabby Crawford		20:46	3-4	0-0	5-6	2	4	6	2	4	11	0	2	2	1	0	12
5	Christina Kline		11:19	2-4	2-4	0-0	0	2	2	1	0	6	1	0	0	1	0	-1
20	Michelle Kozicki		06:06	0-2	0-0	0-0	3	1	4	0	0	0	0	0	1	0	0	-1
22	Jordon Lewis		17:49	0-5	0-2	2-2	1	0	1	3	3	2	3	2	0	0	2	1
25	Julie Jekot		08:47	1-3	0-1	0-0	1	1	2	0	0	2	0	0	0	0	0	2
11	Erin Morgan		03:28	0-0	0-0	0-0	0	0	0	0	0	0	0	0	0	0	0	-4
Team							0	0	0			0		1				
Totals				21-55	9-29	12-16	14	25	39	17	13	63	12	18	11	4	2	10

Technical Fouls::NONE

Shooting By Period		
1st FG%	4-16	25.0%
3PT%	2-8	25.0%
FT%	3-4	75%
2nd FG%	6-13	46.2%
3PT%	1-4	25.0%
FT%	2-2	100%
3rd FG%	5-14	35.7%
3PT%	2-10	20.0%
FT%	2-2	100%
4th FG%	6-12	50.0%
3PT%	4-7	57.1%
FT%	5-8	62.5%
GM FG%	21-55	38.2%
3PT%	9-29	31.0%
FT%	12-16	75.0%

Dead Ball Rebounds: 3, 0

George Mason - 53 Record: 6-10 (0-4)

NO.	Name		Min	FG M-A	3P M-A	FT M-A	Rebounds OR	DR	TOT	Fouls PF	FD	TP	AS	TO	ST	Blocks BS	BA	+/-
11	Amaya Scott	F	36:52	6-13	0-0	2-2	2	3	5	3	4	14	0	3	2	0	2	-9
0	Taylor Jameson	G	35:49	4-16	2-9	0-0	1	2	3	2	3	10	3	3	1	0	1	-5
3	Jordan Wakefield	G	39:09	4-11	1-7	3-4	1	8	9	1	2	12	1	5	4	1	0	-8
14	Paula Suarez	G	23:43	1-4	1-2	0-0	0	0	0	1	2	3	1	3	0	0	1	-2
25	Jayla Adams	G	40:00	5-8	0-0	2-4	1	4	5	1	5	12	6	1	1	0	0	-10
15	J-Naya Ephraim		03:19	0-0	0-0	0-0	0	1	1	0	0	0	1	1	0	0	0	2
1	Jazmyn Doster		10:33	0-3	0-0	2-2	4	2	6	4	1	2	0	0	0	1	0	-14
4	Livija Kaktaite		10:35	0-1	0-0	0-0	0	0	0	1	0	0	1	1	0	0	0	-4
Team							4	1	5			0		0				
Totals				20-56	4-18	9-12	13	21	34	13	17	53	13	17	8	2	4	-10

Technical Fouls::NONE

Shooting By Period		
1st FG%	4-15	26.7%
3PT%	2-5	40.0%
FT%	2-2	100%
2nd FG%	9-13	69.2%
3PT%	2-4	50.0%
FT%	0-0	0%
3rd FG%	5-12	41.7%
3PT%	0-3	0.0%
FT%	2-2	100%
4th FG%	2-16	12.5%
3PT%	0-6	0.0%
FT%	5-8	62.5%
GM FG%	20-56	35.7%
3PT%	4-18	22.2%
FT%	9-12	75.0%

Dead Ball Rebounds: 1, 0

	LAS	Mason
Biggest lead	10 (4th 0:03)	6 (2nd 1:31)
Best Scoring Run	13(4th 0:03)	7(4th 5:24)
Lead Changes	9	
Times Tied	8	
Time with Lead	08:17	25:15

Points from	LAS	Mason
Turnovers	14	12
Paint	20	28
Second Chance	11	4
Fast Breaks	5	9
Bench	26	2

Period by Period Scoring	1st	2nd	3rd	4th	TOT
LAS	13	15	14	21	63
Mason	12	20	12	9	53

MASON BASKETBALL

2021-22 Women's Basketball

GAME #17: MASON 74, ST. BONAVENTURE 81

St. Bonaventure - 81 Record: 9-8 (1-5)

NO.	Name		Min	FG M-A	3P M-A	FT M-A	Rebounds OR	DR	TOT	Fouls PF	FD	TP	AS	TO	ST	Blocks BS	BA	+/-
3	I'yanna Lops	F	37:10	6-10	1-1	4-5	1	9	10	4	5	17	1	3	2	2	0	-2
1	Tori Harris	G	34:33	6-12	2-4	5-6	0	2	2	2	3	19	1	1	1	0	0	0
2	Asianae Johnson	G	32:07	5-13	0-1	11-13	0	7	7	1	8	21	3	5	2	0	1	5
10	Tianna Johnson	G	26:00	3-4	1-1	1-2	0	3	3	5	1	8	3	1	1	0	0	16
13	Maddie Dziezgowski	G	21:44	0-3	0-2	0-0	0	1	1	2	1	0	0	1	1	0	0	6
35	Ene Adams		08:09	3-4	0-0	2-2	1	2	3	1	2	8	0	0	2	1	1	14
12	Taylor Napper		14:46	2-2	0-0	3-4	2	1	3	3	2	7	1	1	1	1	0	3
14	Nikki Oppenheimer		08:14	0-1	0-1	0-0	0	1	1	1	2	0	0	1	0	0	0	-10
11	Lexie Sinclair		03:26	0-0	0-0	0-0	0	0	0	1	0	0	0	1	0	0	0	-4
22	Kaitlyn Parker		13:51	0-0	0-0	1-2	0	2	2	2	1	1	2	0	1	0	0	7
Team							1	1	2			0		3				
Totals				25-49	4-10	27-34	5	29	34	22	25	81	11	17	11	4	2	7

Technical Fouls::NONE

Shooting By Period		
1st FG%	7-17	41.2%
3PT%	2-5	40.0%
FT%	2-2	100%
2nd FG%	5-11	45.5%
3PT%	1-3	33.3%
FT%	4-6	66.7%
3rd FG%	7-13	53.8%
3PT%	1-2	50.0%
FT%	7-9	77.8%
4th FG%	6-8	75.0%
3PT%	0-0	0.0%
FT%	14-17	82.4%
GM FG%	25-49	51.0%
3PT%	4-10	40.0%
FT%	27-34	79.4%

Dead Ball Rebounds: 1, 0

George Mason - 74 Record: 6-11 (0-5)

NO.	Name		Min	FG M-A	3P M-A	FT M-A	Rebounds OR	DR	TOT	Fouls PF	FD	TP	AS	TO	ST	Blocks BS	BA	+/-
11	Amaya Scott	F	39:05	10-21	0-0	15-20	6	7	13	2	14	35	3	3	1	0	3	-7
1	Jazmyn Doster	C	17:57	0-2	0-0	0-0	1	3	4	5	0	0	0	1	0	0	0	9
0	Taylor Jameson	G	39:12	3-11	1-8	4-4	1	3	4	2	3	11	6	2	0	0	0	-2
3	Jordan Wakefield	G	33:01	1-7	0-3	2-2	2	1	3	5	1	4	0	4	2	1	1	-10
25	Jayla Adams	G	29:03	5-10	2-3	2-2	0	2	2	3	2	14	1	5	1	0	0	-8
13	Angelee Rodriguez		11:31	0-2	0-0	0-0	0	2	2	3	0	0	0	2	0	1	0	-6
14	Paula Suarez		08:38	1-2	0-0	1-1	0	0	0	1	1	3	0	2	0	0	0	-11
4	Livija Kaktaite		21:33	2-4	2-3	1-2	1	5	6	4	1	7	1	0	0	0	0	0
Team							2	2	4			0		0				
Totals				22-59	5-17	25-31	13	25	38	25	22	74	11	19	4	2	4	-7

Technical Fouls::NONE

Shooting By Period		
1st FG%	3-14	21.4%
3PT%	1-4	25.0%
FT%	4-6	66.7%
2nd FG%	7-14	50.0%
3PT%	1-2	50.0%
FT%	3-4	75%
3rd FG%	6-12	50.0%
3PT%	2-5	40.0%
FT%	2-2	100%
4th FG%	6-19	31.6%
3PT%	1-6	16.7%
FT%	16-19	84.2%
GM FG%	22-59	37.3%
3PT%	5-17	29.4%
FT%	25-31	80.6%

Dead Ball Rebounds: 1, 0

	SBU	Mason
Biggest lead	14 (4th 7:37)	5 (3rd 7:41)
Best Scoring Run	10(1st 0:52)	7(3rd 7:41)
Lead Changes	3	
Times Tied	2	
Time with Lead	30:05	06:40

Points from	SBU	Mason
Turnovers	18	19
Paint	28	26
Second Chance	6	9
Fast Breaks	13	9
Bench	16	10

Period by Period Scoring	1st	2nd	3rd	4th	TOT
SBU	18	15	22	26	81
Mason	11	18	16	29	74