



1982 Gator Quick Facts

Numerical Roster

| | | | | | |
|----|---------------------|----|-----------------------|----|----------------------|
| 1 | Dale Dorminey, QB | 46 | Fred McCallister, LB | 75 | Lomas Brown, OL |
| 2 | Bee Lang, WR | 47 | Bruce Vaughan, DB | 76 | Melvin Ellison, DT |
| 3 | Bobby Raymond, PK | 48 | Doug Drew, OLB | 77 | John Redmond, C |
| 4 | David Huskey, PK | 49 | Fernando Jackson, LB | 78 | Russell Gallon, OL |
| 5 | Jim Gainey, PK | 50 | Phil Bromley, C | 79 | Jon Moyle, OL |
| 6 | Howard Akers, WR | 51 | Tim Newton, NG | 80 | Chris Faulkner, TE |
| 7 | Lorenzo Hampton, RB | 52 | Ricky Williams, NG | 81 | Randy Clark, DB |
| 8 | Ricky Easmon, DB | 53 | Joe Good, DL | 82 | Mike Mularkey, TE |
| 10 | Tyrone Young, WR | 54 | Bill Allen, C | 83 | Dwayne Dixon, WR |
| 12 | Bob Hewko, QB | 56 | Ryan Fraser, OL | 84 | Rusty Moore, WR |
| 14 | Johnell Brown, RB | 57 | Mark Hurm, C | 85 | Vince Jones, TE |
| 15 | Wayne Peace, QB | 59 | Doug Smith, C | 86 | Gary Rolle, WR |
| 16 | Scott Marshall, DB | 60 | Billy Hinson, OL | 88 | Wiiber Marshall, OLB |
| 18 | Tony Lilly, DB | 61 | Pepper Downie, OLB | 89 | Spencer Jackson, WR |
| 19 | Larry Keefe, QB | 62 | Joe McTague, OL | 90 | Val Brown, OLB |
| 21 | Victor Bradley, DB | 63 | Lawrence Patrick, OLB | 91 | John Whittaker, DT |
| 24 | Kyle Knight, DB | 64 | Jack Gerzina, OL | 92 | Thomas Lockett, LB |
| 25 | Roger Sibbald, QB | 65 | Dan Plonk, OL | 94 | John Landry, LB |
| 26 | Ivory Curry, DB | 67 | Alton Jones, DT | 95 | Tom Wiegmann, LB |
| 28 | Linzey Smith, DB | 68 | John Hunt, OL | 96 | Gary Holmes, NG |
| 29 | Pablo Mila, DB | 69 | Dan Fike, OL | 97 | Rodney Billett, DT |
| 30 | James Jones, FB | 70 | Scott Trimble, OL | 98 | Jimbo Pratt, OLB |
| 36 | Vito McKeever, DB | 71 | Tony Hensley, OL | 99 | Roy Harris, DT |
| 43 | Sonny Gilliam, DB | 72 | Gary Ellis, OL | | |
| 44 | Derald Williams, FB | 73 | Buddy Schultheis, OL | | |

Alphabetical Roster

| | | | | | |
|----|--------------------|----|----------------------|----|-----------------------|
| 6 | Howard Akers, WR | 7 | Lorenzo Hampton, RB | 29 | Pablo Mila, DB |
| 54 | Bill Allen, C | 99 | Roy Harris, DT | 84 | Rusty Moore, WR |
| 97 | Rodney Billett, DT | 71 | Tony Hensley, OL | 79 | Jon Moyle, OL |
| 21 | Victor Bradley, DB | 12 | Bob Hewko, QB | 82 | Mike Mularkey, TE |
| 50 | Phil Bromley, C | 60 | Billy Hinson, OL | 51 | Tim Newton, NG |
| 14 | Johnell Brown, RB | 96 | Gary Holmes, NG | 63 | Lawrence Patrick, OLB |
| 75 | Lomas Brown, OL | 68 | John Hunt, OL | 15 | Wayne Peace, QB |
| 90 | Val Brown, OLB | 57 | Mark Hurm, C | 65 | Dan Plonk, OL |
| 81 | Randy Clark, DB | 4 | David Huskey, PK | 98 | Jimbo Pratt, OLB |
| 26 | Ivory Curry, DB | 49 | Fernando Jackson, LB | 3 | Bobby Raymond, PK |
| 83 | Dwayne Dixon, WR | 89 | Spencer Jackson, WR | 77 | John Redmond, C |
| 1 | Dale Dorminey, QB | 67 | Alton Jones, DT | 86 | Gary Rolle, WR |
| 61 | Pepper Downie, OLB | 30 | James Jones, FB | 73 | Buddy Schultheis, OL |
| 48 | Doug Drew, OLB | 85 | Vince Jones, TE | 25 | Roger Sibbald, QB |
| 8 | Ricky Easmon, DB | 19 | Larry Keefe, QB | 59 | Doug Smith, C |
| 72 | Gary Ellis, OL | 24 | Kyle Knight, DB | 28 | Linzey Smith, DB |
| 76 | Melvin Ellison, DT | 94 | John Landry, LB | 70 | Scott Trimble, OL |
| 80 | Chris Faulkner, TE | 2 | Bee Lang, WR | 47 | Bruce Vaughan, DB |
| 69 | Dan Fike, OL | 18 | Tony Lilly, DB | 91 | John Whittaker, DT |
| 56 | Ryan Fraser, OL | 92 | Thomas Lockett, LB | 95 | Tom Wiegmann, LB |
| 5 | Jim Gainey, PK | 16 | Scott Marshall, DB | 44 | Derald Williams, FB |
| 78 | Russell Gallon, OL | 88 | Wilber Marshall, OLB | 52 | Ricky Williams, NG |
| 64 | Jack Gerzina, OL | 46 | Fred McCallister, LB | 10 | Tyrone Young, WR |
| 43 | Sonny Gilliam, DB | 36 | Vito McKeever, DB | | |
| 53 | Joe Good, DT | 62 | Joe McTague, OL | | |

MEDIA PRESS BOX INFORMATION

PRESS, RADIO & TV

The following information should be helpful in the event you are assigned to cover the Gators at Florida Field this season.

ENTRANCE TO PRESS BOX

Enter through glass doors located midway at base of West Stands (press box side of the field). Elevator goes to the various decks in the press box.

PRESS BOX LEVELS

There are four levels in the press box: (1) President's Deck, which houses a lounge for the University President and his guests; (2) Bull Gator Club; (3) Working Press Deck; and (4) Photo Deck, Home and Visiting Radio Networks.

WORKING PRESS DECK

Reserved for print media and statistical and scoreboard operation. Telecopier service available. Make arrangements for your telephone through Southern Bell in Gainesville or share phones on a reduced-cost pro-rata basis. For information call Norm Carlson at AC 904/392-0641.

PHOTO DECK

Reserved for electronic media, two coaches' telephone booths and home and visiting radio networks.

CREDENTIALS

Requests for working press and photo passes will be honored from SPORTS EDITORS of DAILY newspapers and TV SPORTS DIRECTORS ONLY. Make request directly to NORM CARLSON, preferably a week in advance. Spouses, dates, non-workers and children will not be permitted in the working press area.

PRIORITY: Print Media — (1) Daily newspapers with Sunday editions; (2) Official school newspaper, maximum of two per daily; (3) Other approved special coverage (magazines, etc.).

Electronic Media — (1) Press and TV working photographers; (2) Coaches game films, TV shows; (3) Approved special coverage (magazines, etc.).

NOTE: In accordance with SEC regulations, armbands must be worn on side-lines. No free-lance photographers will be allowed, nor any radio stations except the two originating networks.

1982 Schedule

| Date | Opponent | Site | Time |
|----------|-----------------------|-----------------|------------|
| Sept. 4 | Miami | Gainesville | 1:30 p.m. |
| Sept. 11 | Southern California | Gainesville | 7:00 p.m. |
| Sept. 25 | Mississippi State | Gainesville | 1:30 p.m. |
| Oct. 2 | Louisiana State | Gainesville | 1:30 p.m. |
| Oct. 9 | Vanderbilt | Nashville, TN | 7:00 p.m.* |
| Oct. 16 | West Texas State (HC) | Gainesville | 1:30 p.m. |
| Oct. 30 | Auburn | Gainesville | 1:30 p.m. |
| Nov. 6 | Georgia | Jacksonville | 1:30 p.m. |
| Nov. 13 | Kentucky | Lexington, KY | 1:30 p.m. |
| Nov. 20 | Tulane | New Orleans, LA | 7:30 p.m.* |
| Dec. 4 | Florida State | Tallahassee | 7:00 p.m. |

*=CST

1982 JV Schedule

| | | | |
|----------|---------------|--------------|------------|
| Sept. 26 | Auburn | Auburn, AL | 1:30 p.m.* |
| Oct. 11 | Florida State | Tallahassee | 2:00 p.m. |
| Oct. 17 | Magnum Force | Jacksonville | 2:00 p.m. |
| Oct. 31 | Enforcers | Gainesville | 2:00 p.m. |
| Nov. 22 | Miami | Gainesville | 2:00 p.m. |

*=CST

KEY TELEPHONE NUMBERS (All AC 904)

| | |
|----------------------------|--------------------|
| Sports Information | 392-0641 |
| (Secretary Libby Smith) | |
| Head Football Coach | 392-0664, ext. 227 |
| (Secretary Madge Brownlee) | |
| Director of Athletics | 392-0664, ext. 249 |
| (Secretary Nancy Gabbard) | |
| Press Box | 392-0635 |

Credits: 1982 Gator Media Guide compiled and edited by University of Florida Sports Information Department. Photography by Bradley Photographers, Gator Bait Magazine, UF Information Services, Charles Fulton, Steve Murphy, Bill Horne.

Staff Listing

FOOTBALL COACHING STAFF

Head Coach: Charley Pell, Alabama '64
Defense: Coordinator, Inside LB's — Joe Kines, Jacksonville St. '66
 Outside LB's, Special Teams — Dwight Adams, Henderson St. '58
 Line — Mike Bugar, FSU '69
 Backs — Mickey Andrews, Alabama '65
 Asst. Backs — Bob Slowik, Delaware '77
Offense: Coordinator, QB's — Mike Shanahan, Eastern Illinois '74
 Receivers — Lee McGriff, Florida '75
 Backs — Vince Kendrick, Florida '74
 Offensive Line — Phil Maggio, Florida '66
 Asst. Offensive Line — Jeff Gardner, FSU '76
Recruiting Coordinator, Administrative Aide: Sonny McGraw, Auburn '74

ATHLETIC STAFF

Athletic Director: Bill Carr, Florida '67
Associate Director: Richard Giannini, Florida '67
Assistant Director: Jeremy Foley, Hobart '74
Assistant Director/Media & PR: Norm Carlson, Florida '56
Assistant Director/Student Life: Wright Waters, Livingston '74
Academic Counselor: Bo Bayer, SE Missouri State '71

Asst. Academic Counselor: Charlie Williams, Florida '79
Director of High School Relations: Dan Coughlin, Miami '62
Sports Information Director: John Humenik, Clarion State '74
Assistant SID: Chris Cameron, Kentucky '82
Administrative Assistant: Keith Tribble, Florida '77
Executive Secretary, Gator Boosters: Gene Ellenson, Georgia '43
Field Secretary, Gator Boosters: Phil Pharr, Florida '81
Director of Athletic Development: Tom Scott, Davidson '66
Faculty Chairman: Mandell Glicksberg, Florida '49
Team Chaplain: Dr. Dean Martin
Equipment Manager: Bud Fernandez

TRAINING, CONDITIONING & MEDICAL STAFF

Head Trainer: Chris Patrick, Tennessee '60
Athletic Trainers: Jim Mackie, Florida '74
 Jim Russ, Ball State '74
Strength & Conditioning Coach: Rich Tuten, Clemson '79
Asst. Strength & Conditioning Coach: Jeff Mangold, St. Ambrose '77
Team Physicians: Dr. Pete Indelicato, Fairfield '65
 Dr. Richard Shaara, Stephen F. Austin '59

Table of Contents

| | Page |
|--------------------------------|--------------------|
| Quick Facts | Inside Front Cover |
| Staff Listing | 1 |
| Charley Pell, Head Coach | 2 & 3 |
| Florida Field | 4 |
| Administration | 5 |
| Coaching Staff | 6 |
| Training Staff | 8 |
| Football Support Staff | 9 |
| Gator Outlook | 10 |
| 1982 Football Team | 14 |
| 1982 Freshmen | 23 |
| Defensive Statistics | 26 |
| 1981 Final Statistics | 27 |
| 1981 Season in Review | 28 |
| Scholarship Roster | 30 |
| Depth Chart & Roster | 31 |
| Opponents | 34 |
| Gator Boosters | 40 |
| Gator Radio Network | 41 |
| Gator All Americans | 42 |
| Statistics | 43 |
| Bowl History | 53 |
| Lettermen | 54 |
| Gator Activities | 58 |
| 1982 SEC Schedule | Inside Back Cover |



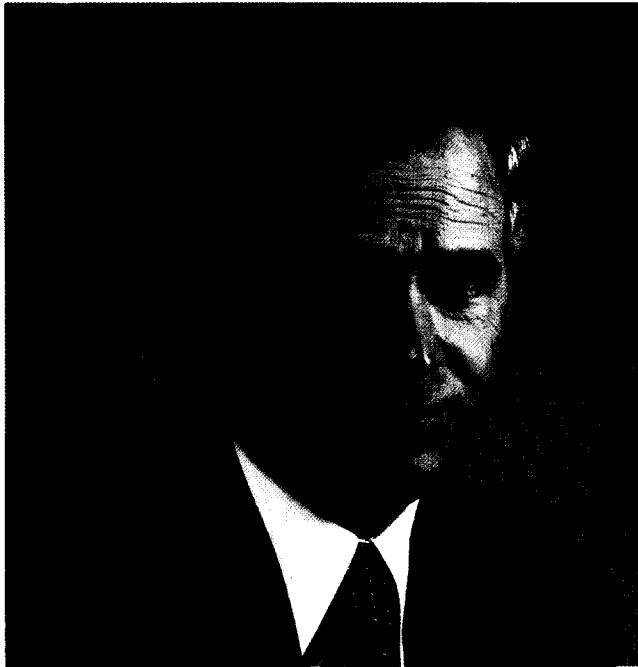

Charles Byron (Charley) Pell was named Head Football Coach at the University of Florida on December 4, 1978, bringing with him a reputation as a coach who turns ailing collegiate programs around quickly.

His last two teams at Florida have gone to bowls, sure indication that Pell's reputation is well-deserved.

The 1981 team, one of the Nation's youngest with only two seniors among the top 22 starters, finished 7-4, losing on a last-second field goal in two games. Three of the four losses came by a combined margin of eight points.

In 1980 Pell led the Gators to an 8-4 record, winning the Tangerine Bowl and being named SEC Coach of the Year by both AP and UPI, the third time in four years of Division I coaching that he was so honored.

The 41-year-old native of Albertville, Alabama, was Atlantic Coast Conference Coach of the Year in both 1977 and 1978 while coaching Clemson to 8-2-1 and 10-1 records. Both Tiger teams went to the Gator Bowl and his 1978 edition won the ACC.

Pell is a hard-working competitor whose only speed is full-speed. He went to the University of Alabama as a 180-pound halfback who had played only one season of high school football. He wound up starting for three years at offensive and defensive tackle (1960-62) and was a member of the Tide's 1961 National Championship team. He also played in the Orange, Sugar and Bluebonnet Bowls.

He served as a Graduate Assistant at Alabama in 1964, was Defensive Line Coach at Kentucky (1965-68), Head Coach at Jacksonville State (1969-73), Assistant Head Coach and Defensive Coordinator at Virginia Tech (1974-75), a position he also held at Clemson in 1976.

Pell holds a BS Degree from Alabama (1964). He married the former Ward Noel of Lexington, Kentucky on February 1, 1969, and they have a son, Carrick, who was born March 1, 1970.

Pell was born February 27, 1941 in Albertville, Alabama.

HEAD COACHING RECORD OF CHARLES BYRON PELL

| Year | School | Record | Pct. |
|---------------|--------------------|----------------|-------------|
| 1969 | Jacksonville State | 3-6-0 | .333 |
| 1970 | Jacksonville State | 10-0-0 | 1.000 |
| 1971 | Jacksonville State | 6-3-0 | .667 |
| 1972 | Jacksonville State | 7-2-1 | .750 |
| 1973 | Jacksonville State | 7-2-0 | .778 |
| 1977 | Clemson | 8-3-1 | .708 |
| 1978 | Clemson | 10-1-0 | .909 |
| 1979 | Florida | 0-10-1 | .083 |
| 1980 | Florida | 8-4-0 | .667 |
| 1981 | Florida | 7-5-0 | .636 |
| TOTALS | | 66-36-3 | .653 |



The Pell Family (l. to r.): Charley, Carrick, and Ward.



Florida Field Expands to 72,000 Houses New Athletic Training Complex

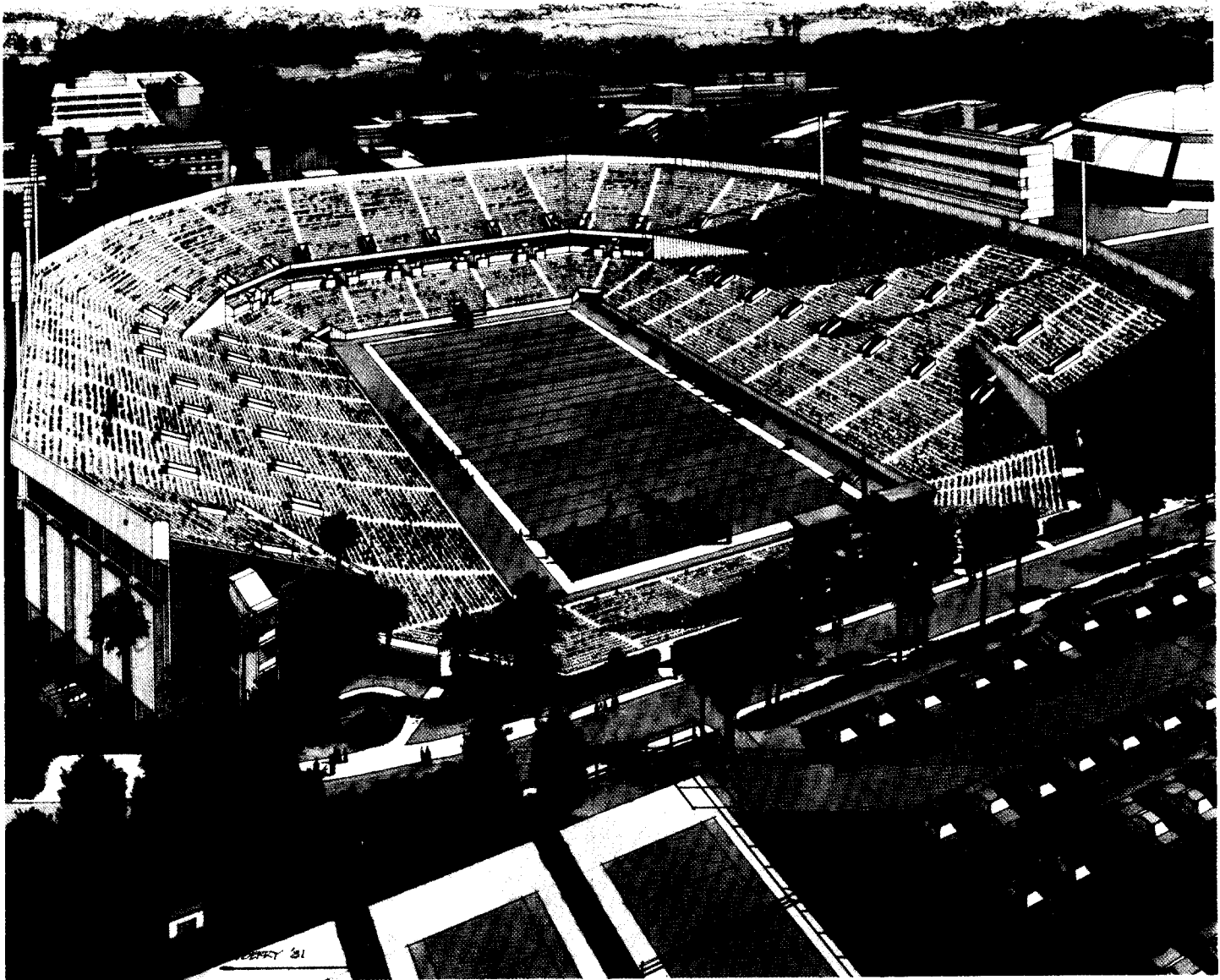

Completion of the new south stands for the 1982 football season at Florida raises the seating capacity of Florida Field to 72,000.

The 18,000 new seats, concourses encircling the entire stadium, new restroom and concessions stands are part of a master plan to develop athletic facilities at Florida which are second to none.

With the support of a major gift of \$1.1 million from citrus magnate Ben Hill Griffin one of the finest athletic training complex facilities in athletics will be housed under the south stands.

This complex includes new dressing rooms, a modern, enlarged training room with a rehabilitation area for athletes, a new equipment room, meeting rooms, a multi-purpose reception room and a new football weight room.

The original stadium consisted of the lower half of the current stadium which was constructed in 1930 and dedicated at the Alabama game that season. In 1950 the west side addition was completed and in 1967 the east side addition was completed along with Yon Hall dormitory and dining hall.

DR. ROBERT Q. MARSTON
President



Dr. Robert Quarles Marston, the seventh president of the University of Florida, has spent his professional life in medicine and education. He was Associate Director of the National Institutes of Health and Director of the Division of Regional Medical Programs, 1966-68; Director of the National Institutes of Health, 1968-73; Dean of the College of Medicine of the University of Mississippi, 1961-65; Vice Chancellor of the University of Mississippi, 1965-66; and a member of the faculty of the Medical College of Virginia, 1954-57 and 1955-61, and the University of Minnesota, 1958-59.

Dr. Marston was educated in the Virginia Military Institute (B.S.-1943), Medical College of Virginia (M.D.-1947) and is a Rhodes Scholar at Oxford University (B.Sc.-1949). He also received training at Johns Hopkins, Vanderbilt and the National Institute of Health. He came to the University of Florida August 1, 1974, from positions as scholar-in-residence at the University of Virginia and as a distinguished fellow at the Institute of Medicine of the National Academy of Sciences.

In addition to being a Rhodes Scholar, Dr. Marston has been honored as a Markle scholar; a member of the Society of Scholars, Johns Hopkins University; and a fellow (honorary) of Lincoln College, Oxford. His honorary Doctor of Science degrees include one from the College of William and Mary in the area of his birth. A member of several professional societies, he is a distinguished service member of the Association of American Medical Colleges, an honorary member of the National Medical Association and the American Hospital Association, and a member of the Association of American Physicians and the Institute of Medicine of the National Academy of Sciences.

Dr. Marston served as a First Lieutenant in the United States Army. He was born in Toano, Virginia in 1923 and he and his wife, Ann, have three children, Ann, Rob, and Wes.

BILL CARR
Director of Athletics

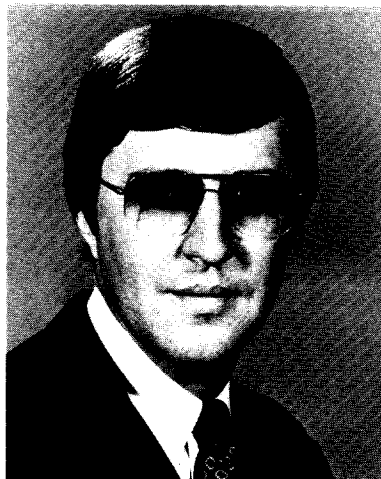

William Curtis (Bill) Carr, III assumed the duties of Director of Athletics at Florida on March 15, 1979 and quickly initiated an operational plan designed to improve the Gator athletic program in every area.

His program is on schedule in all areas and well ahead in many. Florida can point with pride to vastly improved athletic facilities, increased funding of athletics from private sources, coaching changes resulting in positive growth, an organized Gator Club support group to promote academics and athletic interests, and, in general, an uplifting of the entire process by which the program is operated.

Carr, the driving force behind all of these developments, will see his latest project become reality this season with the completion of the new south stands at Florida Field.

He worked his way up through the athletic program as an assistant football coach, 1970-73; academic advisor, 1972-74; assistant athletic director, 1976-79, working primarily with spring sports budgeting, scheduling, facility maintenance and athletic eligibility.

He was a first-team All-America center in 1966 and started 32 consecutive games from 1964-66, including the 1965 Sugar Bowl and 1966 Orange Bowl games.

Carr was born in Gainesville on November 29, 1945. He attended elementary school in Vero Beach, high school in Pensacola and graduated from the University of Florida in 1967 with a BA in Spanish. He earned an MA in Education Administration at Florida in 1971 following service in Korea with the U.S. Army.

Carr, an elder in the Community Evangelical Church, is married to the former Jan Jackson and they have three children, Jason (11), Scott (9) and Julie (6).

Assistant Coaches



**DWIGHT
ADAMS**

Coaching Duties: Outside Linebackers and Special Teams.

Years at Florida: Joined staff in December of 1978.

Coaching Experience: High Schools in Arkansas (Bearden, Smackover and Pine Bluff), head coach, 1958-65, record 77-12; The Citadel, assistant coach, 1966-72; Clemson, assistant coach, 1973-78.

Academic & Athletic Background: Attended Little Rock (Ark.) High, where he earned letters in football and track. Earned BSE at Henderson State (Ark.), where he lettered for three years in both football and track. He earned football All-Conference honors twice.

Personal Notes: Born Dwight Adams in Dover, Ark. on Aug. 2, 1932. Married the former Jo Bickham of Tillar, Ark. on Jan. 1, 1957. They have three children: Jana, Scott, and Babe Ruth. Dwight is very active in community affairs, as a member of the Masonic Lodge, the Lions Clubs, the Kiwanis Club, and the Jaycees International, of which he is a past vice-president.



**MICKEY
ANDREWS**

Coaching Duties: Defensive Secondary Coach.

Years at Florida: Joined staff in February of 1981.

Coaching Experience: Birmingham (Ala.) Erwin H.S. assistant, 1965; Assistant at Eastern Kentucky (1966), Livingston (1967-69), Head Coach at Livingston (1970-72) and North Alabama (1973-76). Defensive Secondary Coach at Clemson (1977-80).

Academic & Athletic Background: Graduate of Carroll High, Ozark, Ala. (1961). Earned BS in Education from University of Alabama (1965) and a Masters at Livingston (1970). Three-year high school letterman in football, basketball and baseball. Lettered in football and baseball at Alabama (1963-64). Second team All-America in football and All-SEC baseball outfielder for Tide, also won the Hugo Friedman Award as the school's most versatile athlete in 1964. Played in 1963 and 1965 Orange Bowl games and 1964 Sugar Bowl. Was member of 1964 National Championship team under Coach Paul Bryant.

Personal Notes: Born Michael David Andrews in Daleville, Ala. on Oct. 8, 1941. Married Shirley Diane Cook of Ozark, Ala. on Dec. 31, 1961. Children: Ronnie, born April 20, 1966 and Shannon, born March 11, 1969.



**MIKE
BUGAR**

Coaching Duties: Defensive Line Coach.

Years at Florida: Joined staff in March of 1980.

Coaching Experience: Started coaching career as assistant football and head baseball coach at Amos P. Godby High in Tallahassee. In 1970 he became a graduate assistant at Florida State before becoming assistant head coach at Wofford College in Spartanburg, SC from 1971-76. After a brief stay as assistant coach at Gardner Webb College in Boiling Springs, NC he became an assistant defensive coach at Clemson from 1977 until he was named to the staff at Florida.

Academic & Athletic Background: Graduate of Austintown Fitch High School. He earned a BS (1969) in physical education from Florida State University and earned three varsity letters in football.

Personal Notes: Born Michael Edward Bugar in Youngstown, Ohio on November 4, 1946. Married the former Linda Adams on October 9, 1966 and they have two children: Dawn, born June 11, 1968 and Kimberly, born January 28, 1971.

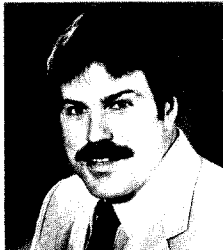

**JEFF
GARDNER**

Coaching Duties: Assistant Offensive Line Coach.

Years at Florida: Joined staff in 1981.

Coaching Experience: Assistant coach at Eastern Illinois University from 1978-81, working with offensive line in 1978-79 and linebackers in 1980-81. Junior Varsity coach at Florida in 1981.

Academic & Athletic Background: Attended Christopher Columbus H.S. in Miami. Graduated from Florida State University in 1976 with accounting degree. Played football at FSU.

Personal Notes: Born Jeffrey Taylor Gardner in Coral Gables, Fla. on October 22, 1954. Married Ann Catherine Gardner July 22, 1978 and they have one son, Erin, born November 30, 1980.

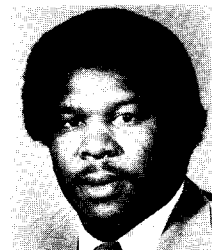

**VINCE
KENDRICK**

Coaching Duties: Running Back Coach.

Years at Florida: Joined staff in summer of 1978.

Coaching Experience: Graduate assistant, Florida, 1978. Became full-time staff member early in 1979.

Academic & Athletic Background: Attended Miami Springs High, where he earned three letters in football and two in basketball. Earned BA (1979) at the University of Florida, where he played three years of football as a fullback. Earned Academic All-SEC honors and was honorable mention All-SEC. Played in the NFL for the Atlanta Falcons.

Personal Notes: Born Vincent Kendrick in Miami, Fla., on March 18, 1952. Children: Vincent Kendrick, Jr., born Jan. 11, 1975.



**JOE
KINES**

Coaching Duties: Defensive Coordinator and Inside Linebackers.

Years at Florida: Joined staff in December of 1978.

Coaching Experience: Jacksonville State, graduate assistant in 1966; Newnan (Ga.) High, assistant coach, 1967-68; Chatahooga County (Ga.) High, head coach, 1969-71, record 20-10; Jacksonville State, assistant coach, 1972-76; Clemson, assistant coach, 1977-78.

Academic & Athletic Background: Attended Cedartown (Ga.) High, where he earned three letters in both football and basketball, one in track. Earned BS (1966) and MS (1971) at Jacksonville State (Ala.) where he played three years of football.

Personal Notes: Born Austin Joe Kines in Piedmont, Alabama on July 13, 1944. Married the former Ruby Bell of Lafayette, Ga. on Jan. 18, 1966. They have one daughter, Susan Lynn, born June 7, 1967. Named "Working Coach of The Year" in SEC by Birmingham TD Club following 1981 season in which the Gator defense led the league. Named "Working Coach of The Year" in SEC by Birmingham TD Club following 1981 season in which the Gator defense led the league.

Assistant Coaches



**PHIL
MAGGIO**

Coaching Duties: Offensive Line Coach
Years at Florida: Joined staff in March of 1980.

Coaching Experience: Spent 1966-80 teaching and coaching in the Hillsborough County school system, the last seven years at Plant High School where he was defensive coordinator in a program which was 66-14-1 over this period.

Academic & Athletic Background: Graduate of Tampa Jefferson High (1962), where he was a lineman. Played for Florida from 1964-66 as a lineman graduating in 1966 with a BSPE degree.

Personal Notes: Born Phillip James Maggio in Tampa on Nov. 1, 1944. Married the former Sylvia DeLaTorre of Tampa on June 5, 1963 and they have two children: Phillip (P.J.), born June 4, 1965, and Tracy, born Sept. 23, 1967.

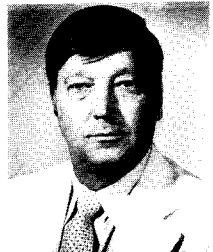

**SONNY
McGRAW**

Coaching Duties: Administrative Assistant, Head of Recruiting.

Years at Florida: Joined staff in April of 1979.

Coaching Experience: Lee Academy (Ala.), 1972; Scott prep (Ala.), 1973; Auburn, resident counselor, 1973-75; Auburn, academics and recruiting, 1976-78.

Academic & Athletic Background: Attended Coral Gables, (Fla.) High. Earned BS (1974) and MS (1976) at Auburn.

Personal Notes: Born Clarence Henry McGraw in Miami, Fla. on Sept. 14, 1936. Married the former Stephanie Ann Lee of Miami, Fla., in Sept. of 1955. They have three children: Mike, Bebe, and John.



**LEE
McGRIFF**

Coaching Duties: Receivers.

Years at Florida: Joined staff in January of 1978.

Coaching Experience: Florida, assistant coach, 1978-present.

Academic & Athletic Background: Attended Tampa Plant High, where he earned three letters in football. Earned BS (1975) at the University of Florida, where he played three years of football. He earned second team All-SEC honors in 1973, and was team captain and first team All-SEC as a wide receiver in 1974. He was also third team All-America and a participant in both the Senior Bowl and the American Bowl in 1974. Played in NFL for Dallas and Tampa Bay.

Personal Notes: Born Lee Colson McGriff in Gainesville, Fla., on Oct. 3, 1953. Married the former Marjorie Ann Bruce of Tampa on July 13, 1974. They have three children: William Travis, born June 24, 1976; Brittan Colson, born March 2, 1979; and Molly, born April 17, 1982.



**MIKE
SHANAHAN**

Coaching Duties: Offensive Coordinator/Quarterback Coach.

Years at Florida: Joined staff in February of 1980.

Coaching Experience: Started as graduate assistant at Eastern Illinois in 1973-74, and then moved to Oklahoma where he served as receiver coach and offensive backfield coach, including the national championship Oklahoma team of 1975. He then moved to Northern Arizona in 1977-78 as offensive backfield coach before returning to his alma mater Eastern Illinois as offensive coordinator in 1978 season. In 1979 he served as offensive coordinator at the University of Minnesota where his team broke 40 offensive school records and led the Big Ten in yards per attempt (5.8).

Academic & Athletic Background: Graduate of East Leyden High, Franklin Park, IL (1970). Earned a BS (1974) and MS (1975) degree in physical education from Eastern Illinois University.

Personal Notes: Born Michael Edward Shanahan in Oak Park, IL on August 24, 1952. Married the former Peggy Brandt of Atlanta, IL on February 19, 1977 and they have one son: Kyle, born December 14, 1979, and a daughter, Krystal, born Feb. 28, 1982.

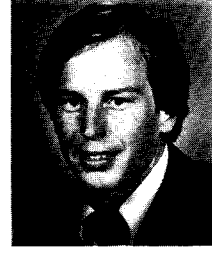

**BOB
SLOWIK**

Coaching Duties: Assistant Defensive Backfield Coach.

Years at Florida: Joined staff in September of 1979.

Coaching Experience: Served as a graduate assistant at the University of Delaware (1977-79) before coming to Florida.

Academic & Athletic Background: Graduate of Baldwin High School in Pittsburgh, PA. Played cornerback at the University of Delaware (1972-76) when the team went to the NCAA Division II quarter finals. Earned a BS (1977) in physical education from Delaware.

Personal Notes: Born Robert Steven Slowik in Pittsburgh, PA on May 16, 1954. Married the former Caroline Thompson of Newark, Delaware on June 17, 1978. She is the current women's track coach at Florida. Children: Ryan, born Dec. 27, 1980.



**RICH
TUTEN**

Coaching Duties: Strength Coach.

Years at Florida: Joined staff in August, 1980 as Assistant Strength Coach.

Coaching Experience: Assistant Strength Coach at Clemson, 1980 spring.

Academic & Athletic Background: Attended Wakefield H.S. (Va.) and earned three letters in football and wrestling, graduating in 1975; lettered in football as starting nose guard for three years at Clemson, graduating in 1979. Named to All-America Strength Team in 1978.

Personal Notes: Born Richard T. Tuten in Columbia, S.C. on Dec. 30, 1953. Married former Donna Owens of Greer, S.C. on March 29, 1980.

Assistant Coaches



JEFF MANGOLD

Coaching Duties: Assistant Strength and Conditioning Coach.

Years at Florida: Joined staff in 1981.

Coaching Experience: University of Nebraska strength program, 1979-81.

Academic & Athletic Background: Attended Heelan H.S. (Sioux City, Iowa). Graduated from St. Ambrose College in Davenport, Iowa in 1977 with B.S. in Physical Education. Played baseball and track in high school and college. Is member of National Strength & Conditioning Association.

Personal Notes: Born Jeffrey E. Mangold in Washington, Iowa on October 14, 1954. Jeff is single.



A league record seven Gators earned first team Academic All-SEC honors in 1982. They are (l-r) Bee Lang (2), Robin Fisher (66), Dan Plonk (55), Wayne Peace (15), McKeever (36), Spencer Jackson (89) and, seated, Brian Clark. Plonk and Jackson were honored for the second consecutive year.

Athletic Training Staff



CHRIS PATRICK
Head Athletic Trainer

Responsibility: Supervisor of training of all sports.

College Education: B.S. from University of Tennessee, 1960; M.A. from Eastern Kentucky, 1963.

Experience: Assistant Trainer, University of Tennessee, 1957-61; Head Trainer, Eastern Kentucky, 1961-63; Head Trainer, Furman, 1963-64; Associate Trainer, Florida State University, 1964-65; Head Trainer, Mississippi State, 1965-68; Football Trainer, University of Kentucky, 1968-70; Head Trainer, University of Florida, 1970-present.

Born: October 25, 1937 in Fayetteville, Tenn.

Wife: Rita Lancaster Patrick.

Children: Susan, John.

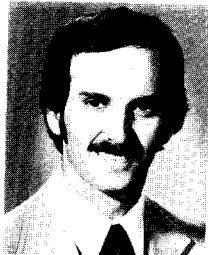

JIM MACKIE
Athletic Trainer

Responsibility: Trainer for basketball and spring sports.

College Education: B.S. from University of Florida, 1974; M.A. from Eastern Kentucky, 1975.

Experience: Student Trainer, University of Florida, 1972-74; Graduate Assistant Trainer, Eastern Kentucky, 1974-75; Athletic Trainer, University of Florida, 1976-present.

Born: August 15, 1951 in Jacksonville, Fla.

Wife: Debbie Riggs Mackie.



JIM RUSS
Athletic Trainer
Physical Therapist

Responsibility: Pre-and-Post testing, rehabilitation of male athletes, assist with football training.

College Education: B.S. from Ball State University, 1974; M.S. from University of Arizona, 1975; Physical Therapy Degree from Florida International University, 1977.

Experience: Student Trainer, Ball State University, 1970-74; Summer Assistant, Detroit Lions, 1973; Head Trainer, Pueblo H.S., Tucson, Ariz., 1974-75; Assistant Trainer, Purdue University, 1977-82; joined Florida staff in June of 1982.

Born: May 29, 1951 in LaPorte, Indiana.

Wife: Mary Pat Shea Russ.

Children: Jeff, Laura Beth.

Football Support Staff



Richard Giannini
Associate Athletic Director



Jeremy Foley
Assistant Athletic Director



Norm Carlson
Assistant Athletic Director
Media Relations



Wright Waters
Assistant Athletic Director
Student Life

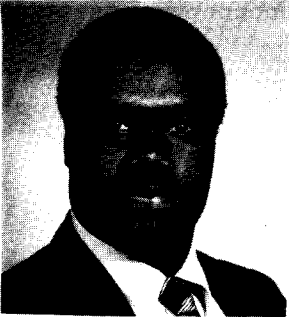

Keith Tribble
Administrative Assistant



Bo Bayer
Academic Counselor



John Humenik
Sports Information Director

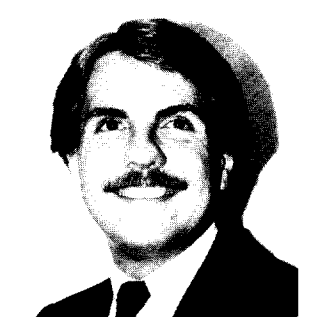

Chris Cameron
Assistant SID



Charlie Williams
Assistant Academic
Counselor



Dan Coughlin
Director of High School
Relations



Bud Fernandez
Equipment Manager

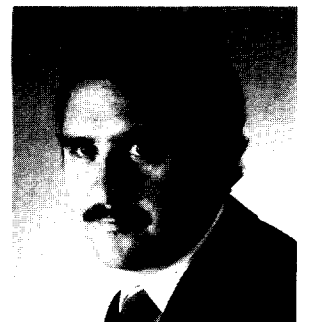

Dr. Pete Indelicato
Team Physician



Dr. Richard Shaara
Team Physician

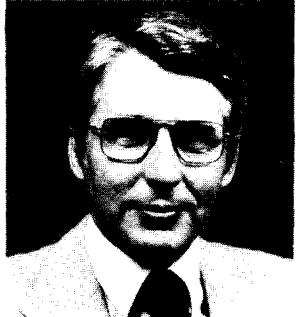

Dr. Dean Martin
Team Chaplain



James Haywood
Dining Room Director



Vic Miller
Assistant Dining Room
Director

Gator Outlook

Coach Charley Pell's Analysis Of Spring Practice And The 1982 Outlook For The Florida Gators

Schedule and General Review

"We'll be a good team in 1982. How good depends on how far we come and if we can manage to peak in September. How we manage September is important with three of the nation's Top Ten-type teams on the schedule in Miami, Southern California and Mississippi State. The schedule demands that we peak early.

"That September schedule is like playing with dynamite. It's very dangerous. We've got to focus on the challenge we're faced with. If we understand that challenge, the rest will take care of itself.

"It's obvious to me: Being good isn't enough. That's been proven time and again at Florida. It takes more than being good. Florida has been good several times over the years, but it's never won the championship.

"If everyone understands that, the other things will take care of themselves. But if we spend too much time wondering how good we are, we'll be singing the same old song of three generations of Gators.

"We're not ready to jump up and down for joy in every area but this was the best spring football practice we've had of the four here at Florida. We wanted to develop mental toughness, improve the running game, find positions where our young players could best help this football team and have solid competition in every area. I was satisfied with what we accomplished in these areas."

Defensive Front

"The thing that has to happen, and we can't do anything about it 'til the 1982 season, is the aging of our defensive line. Roy Harris is the only one of the front three on course going into fall practice. Our other tackle, John Whittaker, is behind because of a hamstring pull he had this spring. Tim Newton and Ricky Williams, our sophomore nose guards, are going to be good, but they're not good now and the same goes for Alton Jones at tackle. We lost an All-America tackle in David Galloway and a three-year starter at nose guard in Robin Fisher. It's a fact of life: Our three down people are not as good as last year's three today. They are not ready to play in the SEC at this point."

Running Game

"We got better and more consistent at the line of scrimmage under the direction of our new offensive line coach Phil Maggio. Nowhere on the squad is the high level of competition more evident than it is here. Sophomore Lorenzo Hampton had an impressive spring showing at tailback and Derald Williams showed us he can play in the league at fullback. James Jones was outstanding, as he always is, giving us as fine a play at fullback as there is in our conference."

Mental Toughness

"That was the key part of the spring. Over and

over, we put the ball on the 30-yard line and worked the offense going in, worked the defense on keeping them out. That's where the game is. That's where it's won or lost on Saturday. The long scrimmages (several over four hours in duration) caused some fatigue, but fatigue lets the real man show. The results satisfied us."

Quarterbacks

"We have the quality of athlete and experience and some depth at this position. This could be one of the strongest positions on our football team. Wayne Peace is already third in Florida history in total offense and passing and he has only played a little over one and one-half seasons. He is a poised, solid player. Bob Hewko has shown what he can accomplish when healthy and we have every confidence in the world in his ability to find the open receiver and get him the football, and to run the team. Roger Sibbald had an outstanding spring and is capable of stepping in and certainly will compete for playing time. We are pleased with this position. Dale Dorminey is another prospect here who has shown some very good things at times."

Wide Receivers

"Tyrone Young had a good spring, his blocking was much improved. Spencer Jackson has proved he can play and win in the conference and he is a steady performer. Dwayne Dixon is close, he makes the tough catch. Bee Lang, Gary Rolle and Howard Akers are in the fight for playing time. Although we were disappointed in our passing game last spring it was probably due to so much practice field emphasis on the running attack. We are very confident this will be a strong area for us in 1982."

Competition

"Easily the best since we've been at Florida. For example, there are positions where two players are dead-even after spring practice . . . Chris Faulkner and Mike Mularkey at tight end, Tim Newton and Ricky Williams at nose guard, Spencer Jackson and Dwayne Dixon at wide receiver. There are other positions where competition is very close, like defensive tackle with John Whittaker and Roy Harris challenged by Alton Jones, offense line with Ryan Fraser, Jon Moyle, Russell Gallon, Dan Plonk, Phil Bromley and Lomas Brown all very much in the fight for a first team job." (NOTE: First unit offensive line at conclusion of spring drills included tackles Dan Fike and Gary Ellis, guards John Hunt and Buddy Schultheis and center Doug Smith.)

Kicking Game

"We've still got a way to go here. Roger Sibbald, from what we saw in the spring, is the punter but he's the only punter we saw who appeared even close to being able to perform in our league. We have not decided on a placekicker and go into fall practice with that decision to make."

Gator Outlook



All-SEC linebacker Wilber Marshall (88) keys the league-leading Gator defense. Marshall was named the conference's top linebacker in the 1982 pre-season poll.

Quarterback Wayne Peace (15) has only played in 19 varsity games but already ranks third in Gator history in passing and total offense.



All-SEC fullback James Jones (30) is a 235-pound bruiser named the conference's top blocking back.

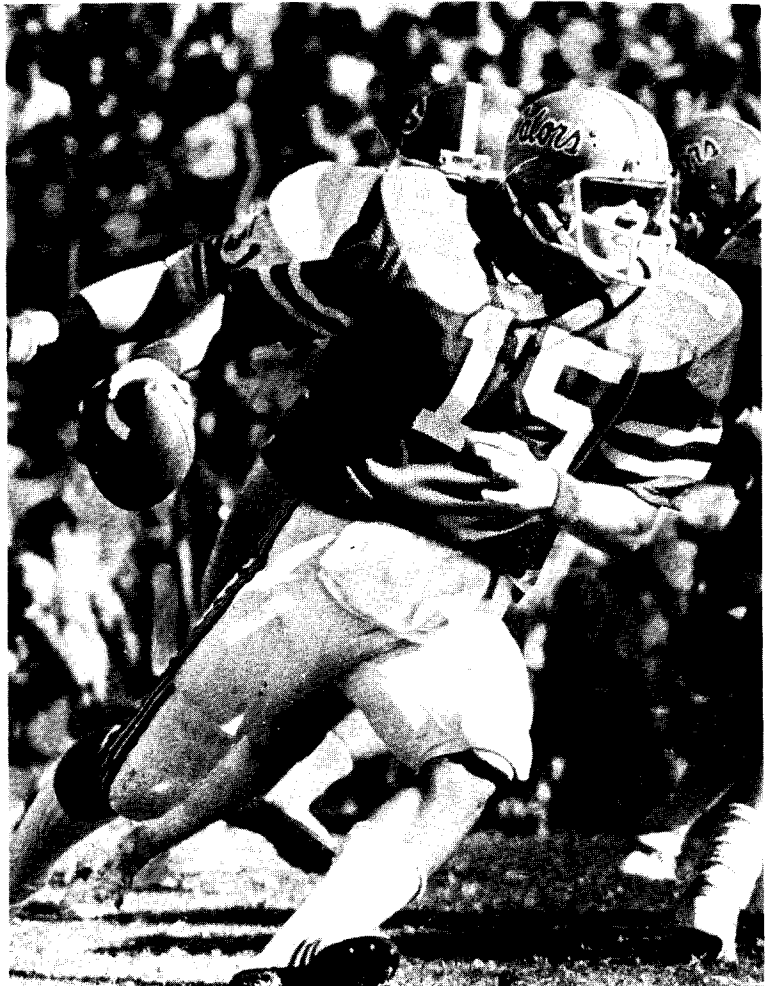



"Iron Mike" Mularkey came to Florida as a 200-pound quarterback, has grown to a tough, durable 248-pound tight end who caught two TD passes against FSU in 1981.



Senior cornerback Ivory Curry (26) returns for his third season as a starter, will also handle kick returns as he has done the past two years.

Linebackers

"Wilber Marshall is a big-play man, a certain all-star candidate at outside linebacker. We think Fernando Jackson, who plays bigger than he is, might be the best small linebacker around. Tom Wiegmann is a steady senior who makes very few errors. We lack depth and experience at linebackers and this is a concern. Fred McCallister can help us in the middle and Val Brown and Lawrence Patrick are veterans outside, but we need newcomers to come along quickly both inside and outside at linebacker. Somebody has got to step forward if we are to be solid in these areas."

Secondary

"Rehabilitation of injured players will play a major role here. We had Vito McKeever and Victor Bradley both out of spring practice after knee surgery. Kyle Knight missed the spring after an auto accident. Ivory Curry had emergency stomach surgery in June. How much these players can bounce will have a big influence on how good we can be back there. Tom Lilly is one of the finest safetymen anywhere in college football and Sonny Gilliam had an excellent spring at strong safety. Bruce Vaughan is a heady senior with a knack for getting around the football. Ricky Easmon had his moments in the spring, as did Scott Marshall and Randy Clark. Linzey Smith was out much of the spring but had a few solid days. We will just have to wait and see how the pieces fit together this fall."

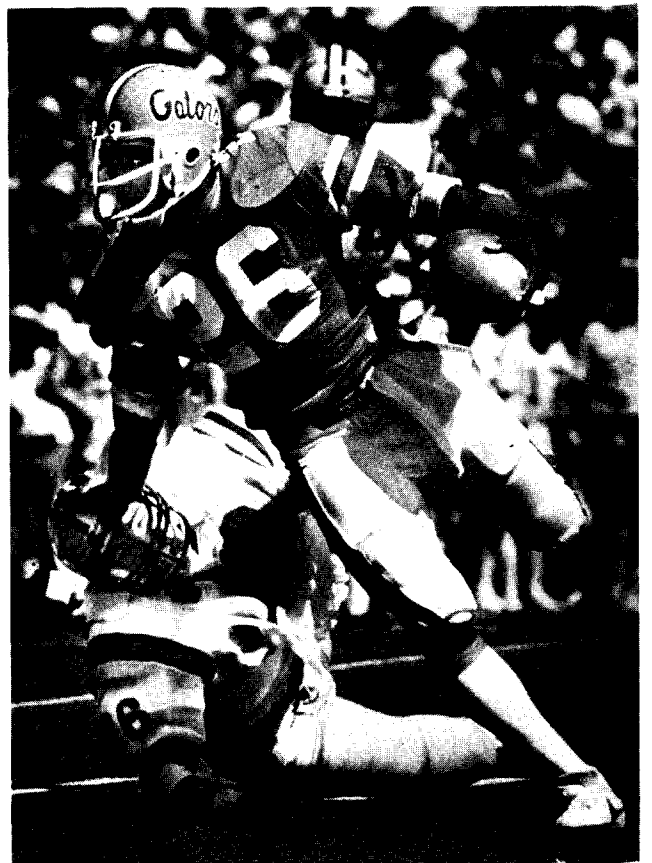

Fergie Ferguson Award



BRIAN CLARK
1981 WINNER

The Forrest K. (Fergie) Ferguson Award is given in memory of one of the all-time great athletes at Florida. It goes annually to the senior football player voted as the most valuable by his fellow lettermen.

Ferguson enrolled at Florida in 1938, after having been an outstanding football end, track, basketball and baseball player at Stuart High School. He became a starting end for the Gators as a sophomore, and wrote several pass receiving records into the books, all of which remained standing until the pro-style passing era of the 1960s.

He was also a collegiate track and boxing champion, and his javelin throw of 203-6½ won the National AAU title in 1942.

Fergie entered the Army in 1942 as a second lieutenant, and was severely wounded in the Normandy landing in 1944. He so distinguished himself that he was awarded the nation's highest medal for gallantry in action. He died of those war wounds 10 years later.

Fergie Ferguson Award Winners:

1954—FB Malcolm Hammock, 1955—C-LB Steve DeLaTorre, 1956—T Larry Wesley, 1957—HB Jim Roundtree, 1958—QB Jimmy Dunn, 1959—G Asa Cox, 1960—E Pat Patchen and T Vic Miranda, 1961—T Jim Beaver, 1962—E Sam Holland, 1963—LB Jimmy Morgan and HB Hagood Clarke, 1964—FB Larry Dupree.

1965—E Charles Casey, 1966—QB Steve Spurrier, 1967—E Richard Trapp, 1968—G Guy Dennis and HB Larry Smith, 1969—DB Steve Tannen, 1970—E Jack Youngblood, 1971—QB John Reaves, 1972—LB Fred Abbott, 1973—NG David Hitchcock, 1974—SE Lee McGriff, 1975—FB Jimmy DuBose, 1976—QB Jimmy Fisher, 1977—SE Wes Chandler, 1978—DE Mike Dupree, 1979—DB Chuck Hatch, 1980—LB David Little, 1981—PK Brian Clark.

Alligator Nickname Dates Back To 1907

Reprinted from Florida Times-Union, August 2, 1948

"A Jacksonville lawyer 'christened' the University of Florida's football team 41 years ago when he gave a pennant-designing firm in Charlottesville, Va., the suggestion of 'The Alligators.'

"Austin Miller, who has practiced law here since shortly after his graduation from the University of Virginia in 1910, yesterday recalled the circumstances surrounding the choice of a name for Florida University's athletic teams. It happened in the fall of 1907, a year after the University of Gainesville had fielded its first team.

"Miller, a native of Gainesville, was enrolled in the University of Virginia at the time and was visited by his father, Phillip Miller, a Gainesville merchant. The elder Miller, who died nine years ago, then owned and operated a combination drug store and stationery store in Gainesville, a popular rendezvous for university students.

"While in Charlottesville the father decided to order some pennants and banners for the University of Florida from the Michie Company, which was engaged in the manufacture of such items. The Millers went to the firm, where they were shown samples of pennants which featured the Yale bulldog, the Princeton tiger and other school emblems. When the manager asked for Florida's emblem, the Millers realized, the new school had none.

"Austin Miller said the name 'Alligators' occurred to him as a suitable emblem, both because the Michie manager said no other school had adopted it and because the alligator was native to this state. 'I had no idea it would stick, or even be popular with the student body,' Miller said. 'We wanted to get the Michie firm started on the pennants as quickly as possible, though, so they would be available in time for the opening of the 1908 school term.

"The Michie manager complicated the 'christening' when he told young Miller he'd never seen an alligator and didn't believe he could design one. The law student volunteered to find a suitable picture of a 'gator. After much search, he said, he located a picture of one in the library of the University of Virginia.

"The first appearance of the alligator emblem, Miller recalled, was in his father's Gainesville store in 1908. The Michie firm had supplied 'Miller's' with the blue banners measuring six by three feet, showing a large orange alligator, and also with several different types of smaller banners and pennants. Some of them showed the alligator lying down, some rampant, while others included only the alligator's head."

1982 Football Team

HOWARD AKERS NO. 6 WR



Howard Lee Akers . . . 6-1 . . . 177 . . . Sophomore . . . 1981 Freshman . . . Panama City Rutherford . . . Prep quarterback switched to wide receiver as a freshman . . . Started showing potential late in season and played 13 minutes vs. Kentucky, 35 against FSU for total of 48 . . . Finished season with four receptions for 34 yards . . . In high school was all-state, MVP at his school two years and was also an all-conference baseball player . . . Played for Coach Bud Abell . . . Son of Hugh and Alice Akers . . . Born January 3, 1963 . . . Major: Liberal Arts.

BILL ALLEN NO. 54 OL

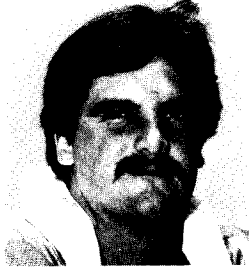

William Theo Allen . . . 6-2 . . . 231 Junior . . . 1981 Squad . . . Gainesville Buchholz . . . Tough, determined lineman who has been handicapped by a series of injuries during Gator career . . . Could work his way into special team picture if he is healthy in '82 . . . Played for Coach Bubba McGowan in high school . . . Son of Theo and Arta Allen . . . Born July 14, 1961 . . . Major: Business Management.

ROD BILLET NO. 97 DT



Rodney Charles Billett . . . 6-3 . . . 242 . . . Sophomore . . . 1981 Freshman . . . Ft. Lauderdale . . . Strong spring showing puts him in the picture for playing time in defensive line . . . Standout prep All-America offensive lineman and captain of his prep football and wrestling teams in 1980 . . . Holds prep school marks for most pins and wins in wrestling career . . . Played high school football for Coach Carl Schneider . . . Son of Mrs. Bertha Billett . . . Born May 27, 1963 . . . Major: Liberal Arts.

VICTOR BRADLEY NO. 21 DB

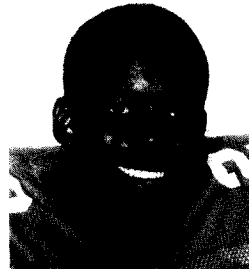

Victor Andrew Bradley . . . 5-11 . . . 189 . . . Sophomore . . . 1VL . . . Gainesville . . . In midst of a solid freshman campaign in 1981 when a knee injury and surgery after Ole Miss game ended season and forced him to miss spring work . . . His return to full health would be a big boost for secondary . . . Had one interception and return of 39 yards against Georgia Tech in '81 . . . Was Florida High School Player-of-Year in 1980 as he was a standout offensive and defensive performer for state championship Gainesville High and Coach Jim Niblack . . . All-Southern . . . Son of Mr. and Mrs. Charles Bradley . . . Born January 12, 1962 . . . Major: Liberal Arts.

PHIL BROMLEY NO. 50 OL



Philip Eugene Bromley, III . . . 6-2 . . . 244 . . . Sophomore . . . 1VL . . . Pensacola Woodham . . . Started six games at center in 1981 as a freshman . . . Played 305 minutes, all in final six contests . . . First team on Freshman All-America team . . . Finished spring drills in close race with veteran Doug Smith for starting spot . . . Captain and MVP as high school senior . . . Hobby is skydiving . . . Has three sisters (triplets) . . . Played for Coach Don Sharpe in high school . . . Son of Dr. and Mrs. Philip Bromley . . . Born November 18, 1962 . . . Major: Liberal Arts.

JOHNELL BROWN NO. 14 RB



Johnell Brown . . . 5-10 . . . 192 . . . Senior . . . 3VL . . . Gainesville . . . Has started off-and-on, his first three seasons at both quarterback and running back . . . Hurt in spring and begins fall as third-unit running back . . . Best 1981 game was 15 carries for 82 yards against Furman . . . Caught a 34-yard TD pass against FSU . . . All-State prep QB for Coach Wesley Dicks . . . Son of Mr. and Mrs. Willie Brown . . . Born February 16, 1961 . . . Major: Liberal Arts

Career Record of Johnell Brown

| Year | Rushing | Receiving | Kickoff Returns |
|-------|---------------|--------------|-----------------|
| 1979 | 104x306 | 12x89 | 2x41 |
| 1980 | 39x153, 1 TD | 4x32 | 12x255 |
| 1981 | 56x249 | 3x44, 1 TD | 14x296 |
| Total | 199x708, 1 TD | 19x165, 1 TD | 28x592 |

LOMAS BROWN NO. 75 OL



Lomas Brown . . . 6-4 . . . 273 . . . Sophomore . . . 1VL . . . Miami Springs . . . Played more than any other freshman lineman in 1981, total of 344 minutes . . . In strong contention for a starting job in 1982 offensive line . . . All-State in high school and one of the nation's most highly-recruited linemen . . . Played for Coach Buddy Goins at Miami Springs . . . Son of Annie Grace Brown . . . Born March 30, 1963 . . . Major: Liberal Arts.

VAL BROWN NO. 90 OLB



Varoly Agusta Brown . . . 6-4 . . . 229 . . . Senior . . . 3VL . . . Gainesville Eastside . . . Has started, off-and-on, his three years at defensive end-outside linebacker . . . Started seven games in 1980, one in 1981 . . . Played high school football for Coach Harrell Harrison . . . Son of Mrs. Pearl M. Brown . . . Born November 22, 1960 . . . Major: Liberal Arts . . . Career Totals: 31 solo, 30 assists for 61 tackles, two sacks, one tackle for loss, one caused fumble, two fumbles recovered.

1982 Football Team

RANDY CLARK NO. 81 DB



Randy Charles Clark . . . 5-11 . . . 204 . . . Junior . . . 1VL . . . Venice . . . Moved from outside linebacker to safety in the spring and responded with an outstanding practice session . . . Last season he had 7 solo, 9 assists for a total of 16 tackles, one sack . . . Solid second-unit man going into fall practice . . . High school sprinter who set school pass receiving records and intercepted five passes in 1979 . . . Played for Coach Jim Powell . . . Born February 18, 1962 . . . Son of Mr. and Mrs. Kenneth Clark . . . Major: Liberal Arts.

IVORY CURRY NO. 26 DB



Ivory Curry . . . 5-11 . . . 182 . . . Senior . . . 2VL . . . Miami Central . . . Starting cornerback since mid-way of 1980 season . . . One of the top kick return men in the SEC, he will handle punt and kickoff returns in 1982 . . . Longest punt return of his career was 71 yards for a touchdown against Georgia Tech in 1980 . . . Prep coach was Rudy Barber . . . Son of Mr. and Mrs. Ivory Curry . . . Born February 6, 1961 . . . Major: Physical Education.

Career Record of Ivory Curry

| Year | Punt Returns | Kickoff Returns | Tackles | Interceptions |
|-------|--------------|-----------------|---------|---------------|
| 1980 | 25x177 | 6x94 | 39 | 1x22 |
| 1981 | 28x263 | 4x91 | 34 | 3x-3 |
| Total | 53x440 | 10x185 | 73 | 4x19 |

DWAYNE DIXON NO. 83 WR



Dwayne Keith Dixon . . . 6-2 . . . 204 . . . Junior . . . 2VL . . . Alachua Santa Fe . . . Solid receiver with excellent hands and concentration. He makes the tough catches . . . Best 1981 games were against Maryland (8x54) and FSU (5x66) . . . Brother of former Oakland Raider star fullback Heuritt Dixon . . . Interior Design major who sews his own clothes . . . Prep Coach Mike Monaghan . . . Son of Mr. and Mrs. Heuritt Dixon . . . Born August 2, 1962 . . . Major: Interior Design.

Career Record of Dwayne Dixon

| Year | Pass Receiving |
|-------|----------------|
| 1980 | 4x20 |
| 1981 | 28x315 |
| Total | 32x335 |

DALE DORMINEY NO. 1 QB



James Dale Dorminey . . . 6-0 . . . 188 . . . Junior . . . 1981 Squad . . . Hiialeah . . . Saw some varsity action in 1981 but played primarily on JV team until injured midway in season . . . 1981 statistics were 2x2 rushing and 2x4 for 21 yards, all against Ole Miss . . . Finished spring as No. 4 QB, but close in battle for third . . . Threw for 1,104 yards and 13 TDs his

senior year of high school under Coach Mike Bisceglia . . . Son of Mr. and Mrs. James Dorminey . . . Born November 25, 1961 . . . Major: Liberal Arts.

PEPPER DOWNIE NO. 61 OLB



Charles Vaughan Downie . . . 6-1 . . . 216 . . . Sophomore . . . 1981 Squad . . . Tampa Plant . . . Red-shirted in 1981 . . . Finished spring drills in contention for playing time at outside linebacker and should also figure in special teams picture in '82 . . . In high school he helped lead team to state playoffs as a junior, broke his arm before his senior season and didn't play until ninth game . . . Prep coach was Roland Acosta . . . Son of Mr. and Mrs. Charles Downie . . . Born March 26, 1962 . . . Major: Liberal Arts.

RICKY EASMON NO. 8 DB



Willie Charles Easmon . . . 5-11 . . . 174 . . . Sophomore . . . 1VL . . . Dunnellon . . . Played wide receiver as a freshman until injured and undergoing knee surgery . . . Caught two passes for seven yards against Maryland . . . Moved to secondary in spring and appears to have found a home at cornerback . . . Starts fall on second unit . . . All-State prep quarterback on a pair of state championship teams . . . Was All-Area in basketball and baseball and also lettered in track . . . Prep coach was Richard Kennedy . . . Son of Mr. and Mrs. Willie Easmon . . . Born July 3, 1963 . . . Major: Liberal Arts.

GARY ELLIS NO. 72 OL



Gary Richard Ellis . . . 6-5 . . . 268 . . . Sophomore . . . 1981 Squad . . . Frostproof . . . Redshirted in 1981 . . . One of the most improved linemen on the team in spring drills, he finished a tad ahead of Russell Gallon in scrap for first-unit offensive tackle slot going into fall drills . . . Was an all-state defensive tackle in high school . . . Star prep wrestler and weightman in track . . . Prep coach was Faris Brannen . . . Son of Mr. and Mrs. Richard Ellis . . . Born January 31, 1961 . . . Major: Criminal Justice.

MELVIN ELLISON NO. 76 DL



Melvin Alan Ellison . . . 6-4 . . . 240 . . . Sophomore . . . 1981 Squad . . . Perry Taylor County . . . Red-shirted in 1981 . . . Walk-on in 1980 who earned a scholarship . . . Finished spring drills in contention for a second-unit berth at defensive tackle . . . Prep coach was Elmer Coker . . . Son of Mr. and Mrs. Martin Ellison . . . Major: Architecture.

1982 Football Team



CHRIS FAULKNER
NO. 80 TE

Christopher Alan Faulkner . . . 6-5 . . . 253 . . . Senior . . . 3VL . . . Atlanta, Indiana Hamilton Heights . . . Consensus All-SEC tight end and SEC Sophomore-of-Year in 1980 . . . Spent virtually the entire 1981 season injured and didn't see any action in five games and only six minutes in another . . . Hurt most of spring practice and starts fall drills as the co-first started two games in 1980 at offensive guard . . . Has the hands and concentration of a wide receiver . . . Runs the 40 in 4.65 . . . "His return to full health would be a big boost, a major boost to our offense," says offensive coordinator Mike Shanahan . . . Prep coach was Joe Terry . . . Son of Mr. and Mrs. James Faulkner . . . Born April 13, 1959 . . . Major: Art.

| Year | Receptions | Yards | TDs |
|-------|------------|-------|-----|
| 1979 | 22 | 246 | 4 |
| 1980 | 24 | 259 | 3 |
| 1981 | 6 | 61 | 1 |
| Total | 52 | 566 | 8 |

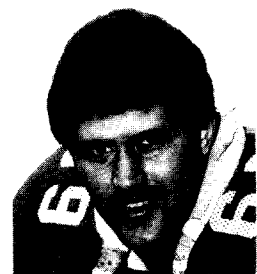

DAN FIKE
NO. 69 OL

Dan Clement Fike, Jr. . . . 6-6 . . . 274 . . . Senior . . . 3VL . . . Pensacola Pine Forest . . . Has been a starter past three seasons, one year at defensive tackle and two at offensive tackle . . . Has grown and developed into an outstanding lineman who rates as an all-star candidate following spring drills . . . All-

State lineman and record-setting shot and discus man in track . . . Prep football coach was Roy Roberts . . . Son of Mr. and Mrs. Dan Fike, Sr. . . . Born June 16, 1961 . . . Major: Management.



RYAN FRASER
NO. 56 OL

Ryan Taylor Fraser . . . 6-2 . . . 248 . . . Senior . . . 2VL . . . Macclenny Baker County . . . Started five games at offensive guard in 1980 . . . Finished spring drills in midst of battle for first-unit job . . . Competitive contact player . . . All-County defensive lineman at Baker County under Coach Don Boyette . . . Son

of Mr. and Mrs. Gary Fraser . . . Born February 3, 1961 . . . Major: Liberal Arts.



RUSSELL GALLON
NO. 78 OL

Russell Alvin Gallon . . . 6-8 . . . 276 . . . Junior . . . 1VL . . . Tampa Jefferson . . . Started six games at offensive tackle in 1981 and finished spring drills just a shade behind Gary Ellis in very close battle for first team job . . . Brother of former Louisville basketball star Ricky Gallon . . . Captain of prep

football team under Coach Clarence White . . . Son of Mr.

and Mrs. Robert Lee Gallon . . . Born July 14, 1962 . . . Major: Pharmacy.



JIM GAINEY
NO. 5 PK

James Paul Gainey . . . 6-1 . . . 175 . . . Senior . . . 1VL . . . Gainesville Buchholz . . . Walk-on placekicker who held for placements in 1981 and finished spring drills as the top contender to replace graduated all-star Brian Clark . . . Longest collegiate kick was 53 yards against FSU JV team in 1979 . . . Son of Mr.

and Mrs. William Gainey . . . Prep coach was Bubba McGowan . . . Major: Management.



JACK GERZINA
NO. 64 OL

Jack Robert Gerzina . . . 6-4 . . . 236 . . . Sophomore . . . 1981 Freshman . . . Ft. Pierce Central . . . Will battle for playing time in offensive line in 1982 . . . Prep All-Conference lineman who was All-academic and vice-president of his senior class . . . Prep coach was Phil Faranella . . . Son of Mr. and Mrs. Jack Gerzina . . . Born October 20, 1963 . . . Major: Engineering.



SONNY GILLIAM
NO. 43 DB

Fendrick Gilliam, Jr. . . . 5-9 . . . 177 . . . Senior . . . 3VL . . . Miami Edison . . . Finished spring as first-unit strong safety . . . Has started 14 games over past three seasons . . . Brother of Miami Dolphin wide receiver, former Gator Nat Moore . . . Returned interception

30 yards for a TD vs. Ole Miss in 1981 . . . Prep coach was Roy Wilfork . . . Son of Mr. and Mrs. Fendrick Gilliam . . . Born January 7, 1961 . . . Major: Management.

| Year | Tackles | Interceptions | Fumble Recoveries |
|-------|---------|---------------|-------------------|
| 1979 | 5 | 0 | 0 |
| 1980 | 24 | 2x18 | 3 |
| 1981 | 17 | 2x30 | 0 |
| Total | 46 | 4x48 | 3 |



JOE GOOD
NO. 53 DL

Joseph Earl Good . . . 6-4 . . . 266 . . . Sophomore . . . 1981 Squad . . . Clearwater . . . Redshirted in 1981 . . . Has been moved to defensive line after working with offense earlier . . . All-Conference center two years under Coach John Nicely at Clearwater . . . Could challenge for playing time in 1982 . . . Son of

Mr. and Mrs. Douglas Good . . . Born November 5, 1962 . . . Major: Liberal Arts.

1982 Football Team

LORENZO HAMPTON NO. 7 RB



Lorenzo Timothy Hampton . . . 5-11 . . . 208 . . . Sophomore . . . 1VL . . . Lake Wales . . . Strong spring showing put him in the first-unit spot at one running back . . . Had Gators longest scoring run (14 yards vs. Ole Miss) and kickoff return (41 yards vs. Miami) during 1981 season . . . In high school he was county "Athlete of Year" in three sports, basketball, football and track . . . All-State in football under Coach Ron Cobb . . . Son of Mr. and Mrs. Ruben Hampton . . . Born March 12, 1962 . . . Major: Physical Education.

| Career Record of Lorenzo Hampton | | | |
|----------------------------------|---------------|-----------|------------|
| Year | Rushing | Receiving | KO Returns |
| 1981 | 43x171, 2 TDs | 3x32 | 5x106 |

ROY HARRIS NO. 99 DL



Roy Elliot Harris . . . 6-3 . . . 259 . . . Junior . . . 1VL . . . Winter Garden West Orange . . . Started nine games at defensive tackle in 1981 and had 34 tackles, including four sacks for minus 10 yards . . . Begins fall drills as a first-unit defensive tackle . . . All-State performer at West Orange under Coach Ron Loponski . . . Son of Rev. and Mrs. Leroy Harris . . . Born March 26, 1961 . . . Major: Recreation.

TONY HENSLEY NO. 71 OL



Major: Liberal Arts.

Anthony Dwayne Hensley . . . 6-5 . . . 257 . . . Sophomore . . . 1981 Freshman . . . Merritt Island . . . Has potential, lacks experience . . . All-State prep lineman under former Gator star Gerald Odom, and latest of standout Merritt Island linemen to join Florida squad . . . Son of Mr. and Mrs. Perry Hensley . . .

BOB HEWKO NO. 12 QB



Robert Todd Hewko . . . 6-3 . . . 193 . . . Senior . . . 2VL . . . Hatboro, Pa. Upper Moreland . . . Solid performer when healthy and has had some super games for the Gators . . . SEC Back of the Week for his play against Georgia Tech in both 1980 and 1981 . . . In first three games of 1980 he guided Gators to wins, then went down for season with a knee injury . . . In 1981 he led team to a solid win over Georgia Tech but was injured and slowed most of season . . . Has had knee surgery on both knees . . . Starts fall as number two QB and coaches have great confidence in his ability . . . Brothers Eric (WR) and Alex (OT) played for Gators . . . Prep All-America under Coach John Rogers . . . Son of Mr. and Mrs. Alex Hewko . . . Born June 8, 1960 . . . Major: Public Relations.

| Year | Career Record of Bob Hewko | |
|-------|----------------------------|---------------|
| | Passing | Rushing |
| 1980 | 47x83, 529, 5 TDs | 25x0, 2 TDs |
| 1981 | 32x66, 369, 4 TDs | 16x-20, 1 TD |
| Total | 79x149, 898, 9 TDs | 41x-20, 3 TDs |

BILLY HINSON NO. 60 OL



William Dewayne Hinson . . . 6-1 . . . 262 . . . Sophomore . . . 1981 Freshman . . . Hilliard . . . Moved to offensive line in spring after playing 41 minutes in 1981 season as freshman defensive lineman . . . Shows great promise . . . Highly-recruited prep lineman who was All-America, All-State and named to state's "Sweet 16" . . . State weightlifting champion in high school . . . Played for Coach Paul Whittenburg . . . Born January 8, 1963 . . . Son of Mr. and Mrs. Marvin Hinson . . . Major: Liberal Arts.

GARY HOLMES NO. 96 NG



Gary Holmes . . . 5-11 . . . 247 . . . Sophomore . . . 1981 Freshman . . . St. Augustine . . . Prep All-State linebacker who moved to nose guard during spring drills of 1982 . . . Shows promise at this position and starts fall practice on third unit . . . Can flat-back bench press 375 pounds, one of the strongest men on team . . . Played five minutes last season (vs. FSU) . . . Prep coach was Fouts Brumley . . . Son of Mrs. Johnnie Holmes . . . Major: Liberal Arts.

JOHN HUNT NO. 68 OL



John Stephen Hunt . . . 6-4 . . . 256 . . . Junior . . . 1VL . . . Orlando Edgewater . . . Finished spring practice on first unit at offensive guard . . . Averaged 28 minutes per game of playing time in 1981 . . . All-Region for Coach Bob Dolce in high school . . . Son of Mr. and Mrs. Lawrence Hunt . . . Born November 6, 1962 . . . Major: Business.

MARK HURM NO. 57 C



Mark Hurm . . . 6-1 . . . 221 . . . Junior . . . 1VL . . . Pompano Beach . . . Snapped on all placements and punts in 1981 and figures to do same this season . . . Walk-on player . . . Prep coach was Donnell Sanders . . . Son of Mr. and Mrs. David Hurm . . . Major: Liberal Arts.

1982 Football Team

FERNANDO JACKSON NO. 49 LB



Fernando Coronado Jackson . . . 5-11 . . . 207 . . . Senior . . . 3VL . . . Blountstown . . . The "Big Hit" man in the Gator defense . . . Second team All-SEC in '81 . . . Second-leading tackler with 117 and led team in tackles vs. Miss. State (18), Georgia (23) and FSU (10) . . . Was ABC-TV defensive

player of game against Georgia . . . "Pound-for-pound there isn't a better linebacker in the country," says Coach Charley Pell . . . His jarring hits have caused nine fumbles during his career . . . Prep coach was David Pitts . . . Son of Henrietta Jackson . . . Born March 3, 1960 . . . Major: Recreation.

Career Record of Fernando Jackson

| Year | Tackles | Interceptions | Fumbles Recovered |
|-------|---------|---------------|-------------------|
| 1979 | 5 | 0 | 1 |
| 1980 | 125 | 1x19 | 1 |
| 1981 | 117 | 0 | 1 |
| Total | 247 | 1x19 | 3 |

SPENCER JACKSON NO. 89 WR



Spencer Jackson, III . . . 5-11 . . . 175 . . . Senior . . . 3VL . . . Delray Beach . . . Leading receiver in 1981 with 39 catches for 449 yards and five TDs, which tied for SEC lead in touchdown receptions . . . Academic All-SEC the past two seasons . . . First team receiver past two years . . . Parade Magazine Prep

All-America at Boca Raton H.S. under Coach Otis Gray . . . Son of Mr. and Mrs. Spencer Jackson, Jr. . . . Born March 5, 1961 . . . Major: Computer Science.

Career Record of Spencer Jackson

| Year | Receptions | Yards | TDs |
|-------|------------|-------|-----|
| 1980 | 12 | 147 | 0 |
| 1981 | 39 | 449 | 5 |
| Total | 51 | 596 | 5 |

ALTON JONES NO. 67 DL



Alton Marcus Jones . . . 6-2 . . . 247 . . . Sophomore . . . 1VL . . . Tampa Plant . . . Started twice in 1981 . . . Made 37 tackles including four for losses of 26 yards and four sacks for loss of 28 yards . . . Brother of varsity tight end Vince Jones and incoming freshman Rodney Jones . . . Close contender for

a starting job in 1982 at defensive tackle . . . Played prep football for Coach Roland Acosta . . . Son of Mrs. Daisy Underwood . . . Born February 14, 1963 . . . Major: Liberal Arts.

JAMES JONES NO. 30 FB



James Roosevelt Jones . . . 6-3 . . . 235 . . . Senior . . . 3VL . . . Pompano Beach Ely . . . Offensive Captain in 1981 and leading rusher on team for second year in a row . . . Consensus All-SEC and second in conference in rushing . . . Versatile athlete who can run, block, catch and throw the football extremely

well . . . Best 1981 game was against Georgia Tech (20x92), rushed for three TDs vs. Ole Miss, threw nine-yard TD pass to beat Maryland, 15-10 . . . Named the top blocking back in SEC . . . Prep All-America, twice All-State and most highly-recruited played in state his senior year in high school . . . 11th leading career rusher at Florida . . . Prep coach was Tony Russell . . . Son of Mrs. Grace Jones . . . Born March 21, 1961 . . . Major: Management.

Career Record for James Jones

| Year | Rushing | Receiving | Passing |
|-------|------------------|-----------|---------------|
| 1979 | 2x8 | 9x109 | 0 |
| 1980 | 150x657, 4 TDs | 12x96 | 0 |
| 1981 | 166x617, 9 TDs | 22x182 | 4x5, 39, 1 TD |
| Total | 318x1282, 13 TDs | 43x387 | 4x5, 39, 1 TD |

VINCE JONES NO. 85 TE



Vincent Carroll Jones . . . 6-6 . . . 255 . . . Junior . . . 1VL . . . Tampa Plant . . . Started seven games at defensive tackle as a freshman in 1979 . . . Redshirted in 1981 after knee surgery in the off-season . . . Played offensive guard and center most of the spring but was switched

to tight end the final week and showed potential . . . Starts fall practice as third unit tight end . . . Prep coach was Roland Acosta . . . Son of Mrs. Daisy Underwood . . . Born October 8, 1961 . . . Major: Engineering.

LARRY KEEFE NO. 19 QB



Lawrence A. Keefe . . . 6-2 . . . 197 . . . Junior . . . 1981 Squad . . . Shalimar Choctawhatchee . . . Contributes to Gator program in many ways as scout team QB during the week, JV team QB at times and special teams player on varsity Saturdays . . . Outstanding prep

QB who threw for 23 TDs his senior season . . . Has played defensive end and tight end at Florida . . . Prep coach was Eddie Feely . . . Son of Mr. and Mrs. Lawrence Keefe . . . Born December 30, 1961 . . . Major: Public Relations.

KYLE KNIGHT NO. 24 DB



William Kyle Knight . . . 5-9 . . . 177 . . . Senior . . . 2VL . . . Gainesville . . . Has started the majority of the time the past two seasons (19 starts) . . . Missed all of spring practice after a serious automobile accident . . . Tough, reckless competitor who uses every ounce of talent he has . . . Prep coach was

Wesley Dicks . . . Son of Mr. and Mrs. Billy Knight . . . His dad was a star Gator baseball player . . . Born December 11, 1959 . . . Major: Recreation.

Career Record of Kyle Knight

| Year | Tackles | Interceptions | Fumbles Recovered |
|-------|---------|---------------|-------------------|
| 1980 | 30 | 3x36 | 1 |
| 1981 | 41 | 0 | 0 |
| Total | 71 | 3x36 | 1 |

1982 Football Team

JOHN LANDRY NO. 94 LB



John Adelard Landry . . . 5-8 . . . 206 . . . Sophomore . . . 1981 Squad . . . Delray Beach Atlantic . . . Red-shirted in 1981 after having played on special teams in 1980 as a freshman . . . All-State linebacker two years . . . Starts fall drills on second unit . . . Prep coach was Steve Hardin . . . Son of Mr. and Mrs.

David Landry . . . Born February 1, 1962 . . . Major: Liberal Arts.

BEE LANG NO. 2 WR



Broughton Keith Lang . . . 5-7 . . . 167 . . . Junior . . . 1VL . . . Miami Norland . . . Started all 11 games at wide receiver in 1981 after earning a scholarship as a walk-on candidate . . . His brother, Walter, is a starting defensive back for UCLA . . . Longest '81 reception was 50 yards vs. LSU, best game 7x101

yards vs. Furman . . . Caught 29 passes for 426 yards and two TDs . . . Academic All-SEC . . . Prep coach was Bill Dawkins . . . Son of Dr. and Mrs. Walter Lang . . . Born September 11, 1962, the day the Gators play Southern California this season . . . Major: Management.

TONY LILLY NO. 18 DB



Robert Anthony Lilly . . . 6-0 . . . 198 . . . Junior . . . 2VL . . . Woodbridge, Va. . . Highly-recruited all-state defensive back who has totally lived up to his reputation . . . Second-team All-SEC safetyman in 1981 . . . Started three games as a freshman in 1980 . . . Tough, smart player who runs the 40 in 4.6 . . .

Fourth-leading Gator tackler last season and leading tackler against Ole Miss (11) and Auburn (15) . . . Made 16 tackles against Georgia . . . Caused three fumbles, broke up six passes last season . . . Can dunk a basketball and was stand-out prep guard . . . Won national Punt, Pass & Kick championship as an eight-year-old . . . Prep coach was Bill Holsclaw . . . Son of Mr. and Mrs. James Lilly . . . Born February 16, 1962 . . . Major: Management.

| Year | Career Record of Tony Lilly | | |
|-------|-----------------------------|---------------|-------------------|
| | Tackles | Interceptions | Fumbles Recovered |
| 1980 | 19 | 0 | 0 |
| 1981 | 107 | 2x22 | 2 |
| Total | 126 | 2x22 | 2 |

SCOTT MARSHALL NO. 16 DB



Scott Rennie Marshall . . . 5-11 . . . 174 . . . Sophomore . . . 1VL . . . Ft. Walton Beach Choctawhatchee . . . Saw action on special teams and in secondary as a 1981 freshman, making five tackles . . . Finished spring drills as second-unit safety . . . Outstanding two-way football player who was all-state

defensive back, MVP of his team and all-conference QB . . . Tough, competitive player . . . Runs 40 in 4.6 . . . Prep coach

was Dwight Thomas . . . Son of Mr. and Mrs. Bobby Marshall . . . His dad is an assistant football coach at Choctaw . . . Born January 16, 1962 . . . Major: Liberal Arts.

WILBER MARSHALL NO. 88 OLB



Wilber Buddyhia Marshall . . . 6-1 . . . 230 . . . Junior . . . 2VL . . . Titusville Astronaut . . . First team All-SEC linebacker in 1981 . . . Played tight end as a freshman . . . Runs 40 in 4.6, has a vertical jump of 33" . . . Broke school single season record for sacks (11 for minus 109 yards), tackles for loss

(16 for 42) . . . Leading tackler on team with 121 . . . Led team in caused fumbles with four, tied for lead in fumble recoveries with four . . . Intercepted a pass vs. LSU and returned it 18 yards to set up winning TD . . . Tackled QB for safety vs. Kentucky . . . Was Florida's Player-of-Year in high schools for 1979, All-America, All-Southern, All-State three straight years . . . Prep coach was Jay Donnelly . . . Son of Mr. and Mrs. W. B. Marshall . . . Born April 18, 1962 . . . Major: Liberal Arts . . . "He's a big play weapon for the defense. He could become every bit as good as Hugh Green was at Pittsburgh," says Coach Charley Pell.

FRED McCALLISTER NO. 46 LB

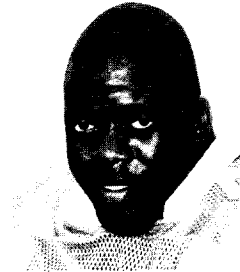

Frederick Milton McCallister . . . 6-0 . . . 236 . . . Junior . . . 2VL . . . Melbourne Palm Bay . . . Florida's third linebacker who is the swing man playing both inside spots . . . Saw extensive duty as a freshman in 1980 until injured knee in sixth game ended his year . . . Averaged playing 27 minutes per

game in 1981 . . . Made 32 tackles in '81 . . . Prep coach was Artie Ulmer . . . Son of Mr. and Mrs. Richard McCallister . . . Born February 17, 1962 . . . Major: Liberal Arts.

VITO McKEEVER NO. 36 DB



Juan DeVito McKeever . . . 5-11 . . . 178 . . . Junior . . . 2VL . . . Dunnellon . . . Has been a consistently solid player past two seasons in secondary . . . Injured knee playing basketball in off-season and had surgery, missing spring drills . . . His return is of prime importance to Gator defensive plans . . . Broke

up five passes, caused a fumble, and had two interceptions against FSU in 1981, has three in two years against Seminoles . . . Class AA high jump champion and All-State on two straight state championship football teams . . . Intercepted 14 passes his senior year of high school . . . Prep coach was Richard Kennedy . . . Son of Mr. and Mrs. Edward McKeever . . . Born October 8, 1961 . . . Major: Physical Education . . . Academic All-SEC.

| Year | Career Record of Vito McKeever | | |
|-------|--------------------------------|---------------|-------------------|
| | Tackles | Interceptions | Fumbles Recovered |
| 1980 | 34 | 2x10 | 0 |
| 1981 | 31 | 3x35 | 1 |
| Total | 65 | 5x45 | 1 |

1982 Football Team

PABLO MILA NO. 29 DB



Pablo Mila, Jr. . . . 6-0 . . . 190 . . . Junior . . . 1981 Squad . . . Miramar Hollywood Chaminade . . . Saw limited action in 1981 and finished spring drills on third unit in secondary . . . Could see action on special teams . . . High school long jump champion . . . Prep coach was Luis Maranzano . . . Son

of Mr. and Mrs. Pablo Mila . . . Born January 13, 1961 . . . Major: Engineering.

JON MOYLE NO. 79 OL



Jon Cameron Moyle . . . 6-2 . . . 254 . . . Junior . . . 2VL . . . West Palm Beach Cardinal Newman . . . Starter at times at guard and tackle in 1981 . . . Having a good spring until sidelined by ankle injury . . . Will contend for a starting job this season at either guard or tackle . . . Top prep wrestler . . . Prep

coach was Sam Budnyk . . . Son of Mr. and Mrs. Jon Moyle . . . Born January 21, 1962 . . . Major: Business.

MIKE MULARKEY NO. 82 TE



Michael R. Mularkey . . . 6-4 . . . 248 . . . Senior . . . 2VL . . . Ft. Lauderdale Northeast . . . Came to Gators as a 200-pound QB and has grown into a standout tight end and a pro prospect . . . Started 10 games at tight end in 1981 . . . Caught two TD passes vs. FSU . . . Longest reception was 36 yards vs.

Maryland . . . Played 85 yards against LSU . . . Coaches have dubbed him "Iron Mike" because he plays despite injuries, illness or anything which appears capable of keeping most folks off the practice or game field . . . Prep coach was Chip Sealey . . . Son of Darlene Mularkey . . . Born November 19, 1961 . . . Major: Criminal Justice.

| Year | Career Record of Mike Mularkey | | |
|-------|--------------------------------|-------|-----|
| | Receptions | Yards | TDs |
| 1980 | 3 | 15 | 0 |
| 1981 | 23 | 257 | 2 |
| Total | 26 | 272 | 2 |

TIM NEWTON NO. 51 NG



Timothy Reginald Newton . . . 6-0 . . . 275 . . . Sophomore . . . 1VL . . . Orlando Jones . . . Started as a freshman tackle against Auburn . . . Made 46 tackles, four for loss of 21 yards and had three sacks for loss of six yards in '81 . . . Moved to nose guard this spring and is in close battle with Ricky Williams for

starting job . . . Strongest Gator, he can flat-back bench 375 pounds . . . All-State prep linebacker for Coach Calvin Perry . . . Son of Nathaniel Newton, Jr. . . . Born March 23, 1963 . . . Major: Recreation.

LAWRENCE PATRICK NO. 63 OLB



Lawrence Hamilton Patrick . . . 6-2 . . . 225 . . . Senior . . . 2LV . . . Lawtey Bradford County . . . Steady performer at outside linebacker and on special teams past two seasons . . . In two years he has nine tackles, one fumble recovery, two caused fumbles and one interception . . . Prep coach was ex-Gator punter

David Hurse . . . Son of Mrs. William Patrick . . . Born October 5, 1960 . . . Major: Recreation.

WAYNE PEACE NO. 15 QB



Wayne Lamar Peace . . . 6-2 . . . 218 . . . Junior . . . 2VL . . . Lakeland . . . Has played in only 19 varsity games but is already third in Florida history in career passing and total offense, trailing only NCAA passing champion John Reaves and Heisman Trophy winner Steve Spurrier . . . Broke Spurrier's

SEC record for consecutive passes without an interception with a string of 117 in 1981 . . . Has had many brilliant games, perhaps the finest coming against FSU last year when he was 20 of 33 passing for 275 yards and four TDs and had no interceptions . . . In two seasons against Georgia he is 41 of 74 for 558 yards and three TDs . . . Academic All-SEC . . . Prep All-America QB for Coach Bill Castle . . . Son of Mr. and Mrs. Lamar Peace . . . His dad played end for Florida in 1959-60 . . . Born November 11, 1961 . . . Major: Management.

| Year | Career Record of Wayne Peace | | | | | Rushing | | |
|-------|------------------------------|------|----|-------|-----|---------|-------|-----|
| | Att | Comp | HI | Yards | TDs | No. | Yards | TDs |
| 1980 | 180 | 91 | 9 | 1271 | 5 | 70 | -63 | 1 |
| 1981 | 273 | 159 | 11 | 1803 | 11 | 64 | -110 | 1 |
| Total | 453 | 250 | 20 | 3074 | 16 | 134 | -173 | 2 |

DAN PLONK NO. 65 OL



Daniel Warren Plonk . . . 6-2 . . . 259 . . . Senior . . . 3VL . . . Merritt Island . . . Started all 12 games in 1980 as offensive guard, but a back injury handicapped him in 1981 and he wound up starting six times, grading out four times at the top of the offensive line . . . Academic All-SEC past two years . . . All-

Southern and All-State under former Gator lineman, Coach Gerald Odom at Merritt Island . . . Son of Mr. and Mrs. Don Plonk . . . Born August 31, 1961 . . . Major: Engineering.

JIMBO PRATT NO. 97 OLB

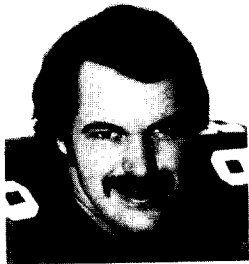

James Philip Pratt . . . 6-0 . . . 200 . . . Senior . . . 1981 Squad . . . Leesburg . . . Captain of his 1977 Leesburg team who has been handicapped by injuries at Florida . . . Older brother Bubba played for Gators from 1976-79 . . . Prep coach was Max Wettstein . . . Son of Mrs. Ralph Pratt . . . Born

February 6, 1960 . . . Major: Recreation.

1982 Football Team

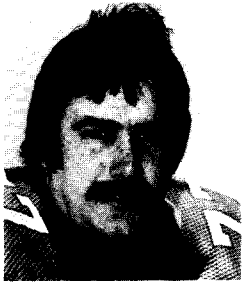

JOHN REDMOND
NO. 77 C

John James Redmond . . . 6-2 . . . 254 . . . Senior . . . 3VL . . . Merritt Island . . . Has started off-and-on in offensive line at either guard or center . . . Missed spring drills with a shoulder injury but figures strong in fight for starting center spot . . . All-State prep lineman under Coach Gerald Odom . . .

Academic All-SEC in 1980 . . . Son of Mr. and Mrs. Jack Redmond . . . Born February 27, 1961 . . . Major: Engineering.



GARY ROLLE
NO. 86 WR

Garrison Anthony Rolle . . . 5-10 . . . 170 . . . Sophomore . . . Transfer . . . Miami Carol City . . . Honor student who transferred to Florida from West Point in the fall of 1981 and sat out last season . . . Solid contender for playing time and is in the fight for starting honors . . . Runs 40 in 4.6 and can flat-back

bench press 245 pounds . . . Played wide receiver at Carol City and returned kicks . . . Prep coach was Ken Jaworski . . . Son of Dr. and Mrs. Cecil Rolle . . . Born February 16, 1962 . . . Major: Liberal Arts.



BUDDY SCHULTHEIS
NO. 73 OL

Arthur BucJdy Schultheis . . . 6-2 . . . 268 . . . Junior . . . 2VL . . . Naples . . . Starting offensive guard entire 1981 season . . . Finished spring on first unit . . . Captain of his high school team . . . Has potential to become an all-star candidate in offensive line . . . Prep coach was Dick Pugh . . . Son of Mr. and

Mrs. Arthur Schultheis . . . Born December 28, 1961 . . . Major: Liberal Arts . . . Pronounced SCHUL-tice.

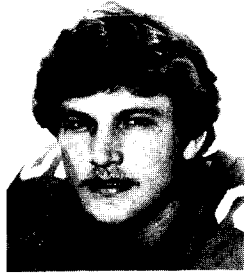

ROGER SIBBALD
NO. 25 QB

Roger Dwayne Sibbald . . . 5-11 . . . 198 . . . Sophomore . . . 1981 Squad . . . Dunnellon . . . Redshirted in 1981 after coming off knee surgery . . . Finished spring drills as third unit QB and was impressive . . . Proven winner at every level of competition up to this point, he led Dunnellon to 30 consecutive

wins and two state football championships . . . In three years of prep football he accounted for over 5000 yards of offense . . . Finished spring as top punter on squad . . . Twice an All-State prep selection . . . Prep coach was Richard Kennedy . . . Son of Ward Lowe, Sr. . . . Born April 21, 1962 . . . Major: Liberal Arts.



DOUG SMITH
NO. 59 C

Douglas Earl Smith . . . 6-1 . . . 237 . . . Senior . . . 1VL . . . Gainesville Eastside . . . Starting center as a sophomore in 1980 who saw virtually no action last season (22 minutes total) . . . Rebounded with an exceptional spring and increased his weight by 20 pounds and goes into fall practice on first unit . . .

Played defensive end in high school and was hurdler on track team . . . Prep coach was Harrell Harrison . . . Son of Mr. and Mrs. Donald Smith . . . Born May 18, 1960 . . . Major: Botany.



LINZEY SMITH
NO. 28 DB

Linzey Tyrone Smith . . . 6-1 . . . 195 . . . Sophomore . . . 1981 Freshman . . . Orlando Edgewater . . . Injured and missed most of spring practice but could contend for playing time in 1982 at either cornerback or safety . . . Third-team Class AAAA All-State and first team on all Central Florida . . . Prep

coach was Bob Dolce . . . Son of Mr. and Mrs. Daniel Smith . . . Born February 23, 1963 . . . Major: Liberal Arts.



SCOTT TRIMBLE
NO. 70 OL

Barnard Scott Trimble . . . 6-6 . . . 284 . . . Sophomore . . . 1981 Freshman . . . Longwood Lake Brantley . . . Progressed in 1981 and finally got to play total of two minutes vs. FSU in final game . . . Had good spring and is now very much in picture for playing time in offensive line . . . Co-captain of his prep foot-

ball team, also played basketball and track . . . All-Central Florida . . . Prep coach was David Tullis . . . Son of Mr. and Mrs. William Trimble . . . Born May 10, 1963 . . . Major: Liberal Arts.



BRUCE VAUGHAN
NO. 47 DB

Bruce Alan Vaughan . . . 5-11 . . . 174 . . . Senior . . . 2VL . . . Largo Seminole . . . Walk-on athlete who earned scholarship and has started most of past two years . . . Started eight games in 1981 . . . Tied for SEC lead in pass interceptions with five last year and returned one 33 yards for TD vs. Furman . . . Inter-

cepted two passes in 1980 Tangerine Bowl game . . . Broke up six passes, recovered a fumble this past year . . . Prep coach was former Gator QB Fred Robinson . . . Son of Mr. and Mrs. Carvel Vaughan . . . Born January 27, 1960 . . . Major: Management.

1982 Football Team

Career Record of Bruce Vaughan

| Year | Tackles | Interceptions | Fumble Recoveries |
|-------|---------|---------------|-------------------|
| 1979 | 2 | 0 | 0 |
| 1980 | 19 | 0 | 0 |
| 1981 | 30 | 5x55, 1 TD | 1 |
| Total | 51 | 5x55, 1 TD | 1 |



JOHN WHITTAKER NO. 91 DL

John Lee Whittaker . . . 6-1 . . . 256 . . . Senior . . . 3VL . . . Mt. Dora . . . Starter at Miami in 1981 opener, hurt knee and required surgery. Redshirted under NCAA hardship rule . . . Pulled hamstring limited his spring practice work but he should be a first team tackle in 1982 . . . In his Gator career he

has played defensive end, tackle, nose guard and fullback (he started 1979 opener vs. Houston at this spot) . . . Has gone from 200-pounder to 256 in last three years . . . Prep coach was Willie Poole . . . Son of Mrs. Ella Whittaker . . . Born July 14, 1960 . . . Major: Physical Education.

TOM WIEGMANN NO. 95 LB



Thomas John Wiegmann . . . 6-1 . . . 225 . . . Senior . . . 2VL . . . Jacksonville Beach Fletcher . . . Started all 12 games in 1981 and enters fall as first team linebacker . . . Winner of team "Parents Award" and "Lifters Award" in spring . . . Has gained over 30 pounds and gone from prep de-

fensive back to starting linebacker . . . Played for former Gator receiver Mike McCann at Fletcher . . . Son of Mr. and Mrs. Roger Wiegmann . . . Born March 14, 1960 . . . Major: Computer Science.

Career Record of Tom Wiegmann

| Year | Tackles | Interceptions | Fumble Recoveries |
|-------|---------|---------------|-------------------|
| 1980 | 20 | 0 | 1 |
| 1981 | 114 | 1x12 | 1 |
| Total | 134 | 1x12 | 2 |

DERALD WILLIAMS NO. 44 FB



Derald Leroy Williams . . . 5-11 . . . 225 . . . Junior . . . 2VL . . . Jacksonville Wolfson . . . Redshirted in 1981 . . . Solid spring puts him in second spot at fullback and he could be a big factor in 1982 . . . High School All-American who ran for over 5000 yards and 44 TDs in his career under Coach Tom Grant

at Wolfson . . . Runs 40 in 4.6 and can flat-back bench press 405 pounds . . . Great balance and upper body strength . . . Excellent blocker . . . Son of Mr. and Mrs. Roy Williams . . . Born April 12, 1961 . . . Major: Real Estate.

Career Record of Derald Williams

| | Rushing | | | Receiving | | |
|-------|---------|-----|-----|-----------|-------|-----|
| | Att | Net | TDs | No. | Yards | TDs |
| 1979 | 34 | 166 | 0 | 3 | 46 | 0 |
| 1980 | 10 | 28 | 0 | 1 | 3 | 0 |
| Total | 44 | 194 | 0 | 4 | 49 | 0 |

RICKY WILLIAMS NO. 52 NG



Roderick L. Williams . . . 6-0 . . . 272 . . . Sophomore . . . 1VL . . . Pensacola Pine Forest . . . Prep All-American, All-State who started last season's opener vs. Miami at center . . . Switched to nose guard in spring and is in very close battle with fellow sophomore Tim Newton for starting job . . . Son of Mr. and Mrs. Johnnie Williams . . . Prep coach was Roy Roberts

. . . Major: Liberal Arts.

TYRONE YOUNG NO. 10 WR



Tyrone Donive Young . . . 6-5 . . . 195 . . . Senior . . . 2VL . . . Ocala Forest . . . Converted from quarterback to split receiver and came in with a bang in 1980 season, catching 32 passes for nearly 600 yards in final four games and Tangerine Bowl . . . Injuries limited his 1981

playing time and he finished with 17 catches for 171 yards and two TDs vs. Georgia Tech . . . Finished spring on first unit . . . Prep coach was Brent Hall . . . Son of Beatrice Young . . . Born April 29, 1960 . . . Major: Recreation.

| Year | Receptions | Yards | TDs |
|-------|------------|-------|-----|
| 1980 | 24 | 468 | 3 |
| 1981 | 17 | 171 | 2 |
| Total | 41 | 639 | 5 |

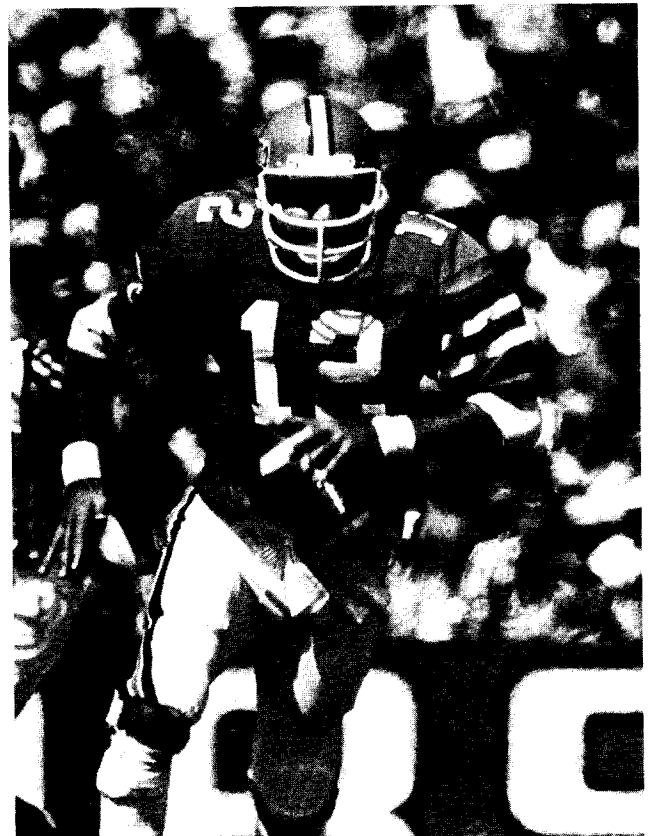

1982 Gator Freshmen

Charlie Neal (Neal) Anderson ... 6-0 ... 190 ... Running Back ... Graceville ... Rushed for 1,200 yards and 22 TDs last season to lead Graceville to a 10-2 record ... All-Conference, All-State, All-District, All-County last two seasons ... Won the 100, 220 and high jump at the state track meet in his high school classification ... Runs 40 in 4.4 ... Won three letters in football and track, two in basketball and one in baseball ... Sister, Laurita, is a UF student ... Cousin Mike Clark was Gator defensive end who now plays for the Washington Redskins ... Ranked 7th in his high school graduating class ... Hobbies are skateboarding and bike riding ... Son of Tommie and Dorothy Anderson ... Born August 14, 1964 ... Prep Coach was Donald Roberts.

Vernell Brown ... 5-11 ... 175 ... Quarterback/Wide Receiver ... Gainesville ... All-State ... Played QB and free safety ... Brother of current Gator running back Johnell Brown and former wide receiver Charlie Brown ... Returned kickoffs and punts for GHS ... Son of Willie and Edna Brown ... Born August 22, 1963 ... Played for Coach Jim Niblack.

Greg Leon (Greg) Cleveland ... 6-5 ... 265 ... Lineman ... Orlando Edgewater ... Solid prep lineman highly regarded by the Gator coaching staff ... Good feet and quickness for a man his size ... Expected to progress and add depth this season ... Son of Jesse Lee and Neanette Cleveland ... Born July 19, 1963 ... Prep coach was Bob Dolce.

Ray Alan (Ray) Criswell ... 6-0 ... 175 ... Quarterback ... Orange Park ... All-State in 1980-81 ... Picked on state's "Super 24" team ... As a prep punter he was regarded as the finest in Florida, averaging 44 yards per kick his junior season and 47 his senior year ... Favorite food is prime ribs, favorite actress Bo Derek and favorite actor Clint Eastwood ... Son of Winton and Jackie Criswell ... Born August 16, 1963 ... Prep coach was Wink Criswell.

Larry V. (Larry) Douglas ... 6-1 ... 248 ... Lineman ... Pensacola Escambia ... All-State, Centenary All-American, Team Captain in 1981 ... Pensacola Defensive Player of Year ... Bench presses 450 pounds ... Runs 40 in 4.8 ... Averaged three sacks per game in 1981 ... Son of Carter and Katie Douglas ... Born October 1, 1963 ... Prep coach was former Gator offensive line coach Jimmy Haynes ... Larry's close friends call him "Mudpuppy".

Thomas Marvin (Bubba) Dukes, Jr. ... 6-3 ... 255 ... Lineman ... Gainesville ... All-State, All-South, Team Captain, member of "Super 24" team in 1981 ... All-State in 1980 on Class 3-A state championship team under coach Jim Niblack ... Favorite food is prime rib, favorite actress Brooke Shields, favorite singer Olivia Newton-John ... Son of Thomas and Linda Dukes ... Born on June 20, 1964.

Samuel Albert (Sam) Garland ... 6-8 ... 280 ... Lineman ... Fitzgerald, Ga. ... Captain of his high school team four times ... Named one of Top 100 recruits in nation following 1980 high school season ... Attended TMI Prep School in 1981 ... Hobbies are water-skiing and hunting ... Favorite food is steak and plenty of it ... Favorite actor is Al Pacino ... Born June 9, 1963 ... Son of Mr. and Mrs. Sam A. Garland ... Prep coach was Phil Jones.

Joseph (Joe) Henderson ... 6-2 ... 195 ... Running Back ... Winter Garden West Orange ... All-State running back who rushed for 1,178 yards on 178 carries, caught 18 passes for 194 yards and scored 14 TDs in 1981 ... Played defensive back and running back in high school ... Lettered twice in basketball ... Son of William and Mary Henderson ... Born February 5, 1963 ... Prep coach was Ron Loponski.

Rodney Ulysses (Rod) Jones ... 6-3 ... 225 ... Tight End ... Tampa Plant ... Third of the Jones clan at Florida, following older brothers Vince and Alton, both of whom claim the main difference between them and him is he talks more ... One of the most highly-recruited tight ends in Florida in 1981 ... Hobby is making model airplanes ... Lists favorite food as sandwiches ... Son of Daisey Underwood ... Born October 25, 1964 ... Prep coach was Roland Acosta.

Frank Allen (Frank) McCarthy ... 6-2 ... 225 ... Linebacker ... Deerfield Beach ... All-State in 1981 ... Captain in 1980 and 1981 ... Also lettered in basketball, track and wrestling ... Broward County Player of Year in 1981 ... All-Conference three straight years ... Honor student who plans to major in engineering ... Favorite food is lobster ... Son of John and Elizabeth McCarthy ... Born August 18, 1964 ... Prep coach was Terry Dunn.

Raymondo Antoine (Ray) McDonald ... 5-11 ... 180 ... Wide Receiver ... Belle Glade Glades Central ... All-State, Centenary All-American, America's Names and Faces selection in both football and track ... Caught 41 passes for 611 yards and 10 TDs in 1981 ... Runs 100 in 9.6 and 40 in 4.5 ... Has run a 21.7 in 220 ... Hobby is playing tennis ... His father, Willie McDonald, was outstanding sprinter and his mother, Lorain, was a basketball player ... Born August 25, 1964 ... Prep coach was Ben McCoy.

Donald Raymond (Donnie) Miller ... 6-4 ... 266 ... Lineman ... Port Orange Spruce Creek ... All-State in both football and baseball in 1981 ... Played offensive guard and tackle ... Played football, baseball and was on weightlifting team in high school, but notes his hobby is basketball ... Baseball pitcher who also batted .430 in 1981 ... Favorite food is steak, favorite actress Linda Carter ... Son of Mr. and Mrs. D. R. Miller, Sr. ... Born January 18, 1964 ... Prep coach was Terry Manfredi.

1982 Gator Freshmen

Leon Patrick (Patrick) Miller ... 6-1 ... 190 ... Defensive Back ... Panama City Mosley ... All-State, Prep All-America in 1981 ... Cousin of Gator linebacker Fernando Jackson ... Runs 100 in 9.7 ... Returned punts and kickoffs at Mosley ... Three-year letterman in football and track ... Lists eating as his hobby ... Favorite food, Patrick says, is "all food" ... Versatile athlete who played running back, wide receiver and defensive back for Coach George Dean, a former Gator end ... Son of Leon and Lois Miller ... Born June 24, 1964.

Alonzo L. Mitz ... 6-3 ... 235 ... Linebacker ... Ft. Pierce Central ... Prep defensive end who figures in Gator picture at either outside or inside linebacker ... Exceptional speed for his size, he runs 40 in 4.7 ... All-Conference player ... Also lettered in basketball and track in high school ... Son of Willie and Thelma Mitz ... Born June 5, 1963.

Ronnie Edwin (Ronnie) Moten ... 6-1 ... 215 ... Linebacker ... Clearwater ... Second-team All-State and captain of his team ... Regarded as one of top three prep linebacking prospects in state last season ... Runs 40 in 4.7 ... Played fullback and linebacker in high school ... Son of Lorraine Washington ... Born Sept. 15, 1964 ... Prep coach was John Nicely.

Tom Monroe (Tom) Peddie ... 6-3 ... 210 ... Tight End ... Hollywood McArthur ... Played split end in high school and is an excellent pass receiver ... Set county record in 1981 with 57 receptions for 654 yards and four TDs ... All-County in both football and soccer, in which he won three varsity letters ... Plays guitar for a hobby ... Son of Frank and Joan Peddie ... Born January 24, 1964 ... Prep coach was Paul Fetscher.

Leon Tyrone (Leon) Pennington ... 6-1 ... 195 ... Running Back ... Oakland Park Northeast ... Rushed for 1,095 yards on offense, made 73 tackles and intercepted five passes at linebacker last season ... All-State in football ... Twice MVP of his prep football team and once in basketball ... District wrestling champion ... Won three letters in football, baseball, basketball and wrestling ... Named to "Who's Who" ... Bench presses 300 pounds ... Son of Curtis and Delores Pennington ... Born Christmas Day in 1963 ... Prep coach was Lynn Stickfort.

Kevin Lee (Kevin) Powell ... 6-2 ... 185 ... Placekicker ... Dalton, Ga. ... All-State and All-Tri-State in 1981 ... Three-year starting placekicker who made 64 consecutive PATs in his prep career and was 44x44 in 1981 ... Was 10x13 on field goals in 1981, the longest from 53 yards with four seconds left in the state playoffs ... Native of England who also played soccer at Dalton High ... Son of George and Barbara Powell ... Born April 28, 1964 ... Prep coach was Bill Chappell.

Richard Edward (Richard) Sheets ... 6-5 ... 259 ... Lineman ... Merritt Island ... All-State offensive lineman ... Played in defensive line, also, in high school ... Hobby is listening to music ... Latest of the standout linemen produced by Coach Gerald Odom at Merritt Island ... Son of Richard and Virginia Sheets ... Born Nov. 18, 1963.

Curtis Dale (Curtis) Stacey ... 5-10 ... 170 ... Defensive Back ... Bronson ... Exceptional prep athlete who played both ways in football and was star of his basketball team and a standout track sprinter ... Rushed for over 1,200 yards in 1981 ... Nickname is "Kirk" ... Son of William and Henrietta Stacey ... Born Sept. 7, 1964 ... Prep coach was Eddie Moore.

Steven Daniel (Steve) Stipe ... 6-3 ... 200 ... Linebacker ... Waycross, Ga. ... Captain of the 1981 Georgia AAA State Championship team ... Made 102 tackles, caused three fumbles and recovered three, intercepted one pass ... All-State on a team which finished 14-1 ... Ranked 11th in a graduation class of 280 and plans to study engineering ... Son of Daniel and Jeanette Stipe ... Born Sept. 11, 1963 ... Prep coach was Dale Williams.

Dwight Anterrio (Terrio) Welch ... 6-3 ... 215 ... Linebacker ... Jacksonville Beach Fletcher ... All-State linebacker and selected on state's "Super 24" ... Defensive player of year in 1981 ... All-Conference two seasons in basketball ... Played for former Gator wide receiver Mike McCann at Fletcher ... Born on June 16, 1964.

Donald Freeman (Donnie) Whiting ... 5-11 ... 180 ... Quarterback ... Titusville Astronaut ... All-State and Prep All-America quarterback in 1981 ... Also played basketball and baseball and was All-Conference pitcher ... Passed for 1,416 yards and 10 TDs and is considered an extremely accurate passer ... Played for former Gator pitcher Jay Donnelly, who also helped produce Wilber Marshall and Cris Collinsworth at Astronaut ... Son of Don and Beverly Whiting ... Born June 14, 1964.

John L. Williams ... 6-0 ... 200 ... Running Back ... Palatka ... Prep All-American, All-State performer who led his team to Florida Class 3A championship in 1981 ... Rushed for over 2,000 yards and 21 touchdowns in 1981 ... Returned three punts for TDs ... Son of Mr. and Mrs. Jimmie Williams ... Born November 23, 1964 ... Prep coach was former Gator lineman Bob Lyle.

Keith Cornell (Keith) Williams ... 6-5 ... 240 ... Lineman ... Milton ... All-State, Prep All-American ... Also played basketball in high school ... Played center at Milton under Coach Hurley Manning ... His uncle Walter Kennedy played basketball for the Harlem Globetrotters ... Son of Jake and Daisy Williams ... Born October 9, 1963 ... Prep Coach was Hurley Manning.

1982 University of Florida Scholarship Freshman Roster

| Name | Pos. | Hgt. | Wgt. | Hometown/High School |
|------------------|-------|------|------|----------------------------------|
| Neal Anderson | B | 6-0 | 190 | Graceville |
| Vernell Brown | QB/WR | 5-11 | 175 | Gainesville |
| Walter Byrd | L | 6-3 | 205 | Coral Gables |
| Greg Cleveland | L | 6-5 | 265 | Orlando/Edgewater |
| Ray Criswell | QB | 6-0 | 175 | Orange Park |
| Larry Douglas | L | 6-1 | 240 | Pensacola/Escambia |
| Bubba Dukes | L | 6-3 | 255 | Gainesville |
| Joe Henderson | B | 6-2 | 195 | Winter Garden/West Orange |
| Rodney Jones | TE | 6-3 | 225 | Tampa/Plant |
| Frank McCarthy | LB | 6-2 | 225 | Deerfield Beach/Lighthouse Point |
| Ray McDonald | WR | 5-10 | 180 | Belle Glade/Glades Central |
| Donnie Miller | L | 6-4 | 266 | Port Orange/Spruce Creek |
| Patrick Miller | B | 6-1 | 190 | Panama City/Mosley |
| Alonzo Mitz | LB | 6-3 | 235 | Ft. Pierce/Central |
| Ron Moten | LB | 6-1 | 215 | Clearwater |
| Tom Peddie | TE | 6-3 | 210 | Hollywood/McArthur |
| Leon Pennington | B | 6-1 | 195 | Oakland Park/Northeast |
| Kevin Powell | PK | 6-2 | 185 | Dalton, GA |
| Richard Sheets | L | 6-5 | 259 | Merritt Island |
| Curtis Stacey | B | 5-10 | 170 | Bronson |
| Steve Stipe | LB | 6-3 | 200 | Waycross, GA |
| Terrio Welch | LB | 6-3 | 215 | Jacksonville Beach/Fletcher |
| Donnie Whiting | QB | 5-11 | 175 | Titusville/Astronaut |
| John L. Williams | B | 6-0 | 200 | Palatka |
| Keith Williams | L | 6-4 | 240 | Milton |

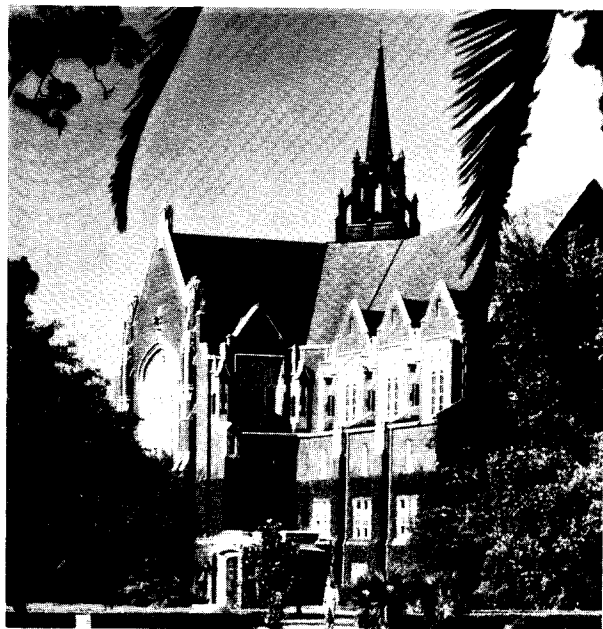

Auditorium

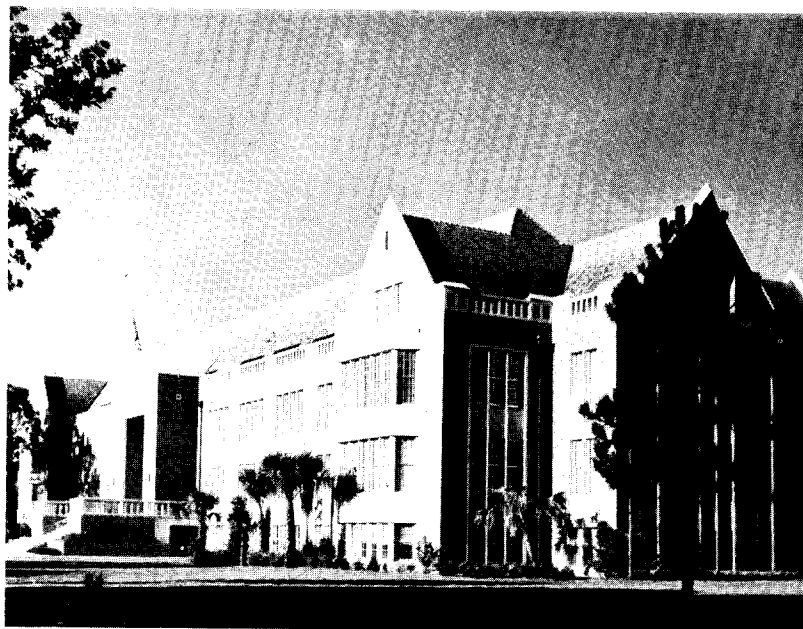

Administration Building

Defensive Statistics

| | Tackles | Assists | Totals | Big Plays |
|----------------------|---------|---------|--------|---|
| Wilber Marshall, LB | 78 | 43 | 121 | TFL-16; QS-11; PBU-5; CF-4; FR-4; INT-1 |
| Fernando Jackson, LB | 66 | 51 | 117 | TFL-5; QS-1; PBU-3; FR-1; CF-2; BK-1 |
| Tom Wiegmann, LB | 56 | 58 | 114 | TFL-6; FR-1; INT-1; PBU-3 |
| Tony Lilly, FS | 45 | 62 | 107 | TFL-2; FR-2; INT-2; CF-3; PBU-6 |
| Robin Fisher, NG | 53 | 29 | 82 | TFL-8; QS-4; FR-3; CF-1 |
| David Galloway, DT | 44 | 17 | 61 | TFL-7; QS-6; FR-4; INT-1; CF-1; PBU-2 |
| Alonzo Johnson, LB | 28 | 24 | 52 | TFL-5; QS-1; CF-2; PBU-1 |
| Tom Newton, DT | 26 | 20 | 46 | TFL-4; QS-3 |
| Kyle Knight, DB | 19 | 22 | 41 | TFL-3; QS-1 |
| Alton Jones, DT | 23 | 14 | 37 | TFL-4; QS-4 |
| Roy Harris, DT | 13 | 31 | 44 | TFL-1; QS-4 |
| Vito McKeever, DB | 17 | 14 | 31 | TFL-1; FR-1; INT-3; PBU-5 |
| Ivory Curry, DB | 22 | 12 | 34 | TFL-2; FR-2; INT-3; CF-3; PBU-3 |
| Bruce Vaughan, DB | 21 | 9 | 30 | FR-1; INT-5; PBU-6 |
| Fred McCallister, LB | 18 | 14 | 32 | TFL-1 |
| Val Brown, LB | 14 | 10 | 24 | FR-2; CF-1 |
| Glenn Meyers, NG | 9 | 12 | 21 | TFL-1; QS-2 |
| Sonny Gilliam, DB | 7 | 10 | 17 | TFL-2; QS-1; INT-2 |
| Randy Clark, LB | 7 | 9 | 16 | QS-1 |
| Collie Tolliver, LB | 2 | 9 | 11 | PBU-1 |
| Billy Hinson, NG | 4 | 5 | 9 | QS-1 |
| Scott Marshall, DB | 3 | 2 | 5 | |
| John Whittaker, DT | 3 | 0 | 3 | FR-1 |
| Mark G'Francisco, DT | 2 | 0 | 2 | |
| Jim Kalamaras, DT | 1 | 2 | 3 | |
| Victor Bradley, DB | 2 | 0 | 2 | INT-1 |
| Lawrence Patrick, LB | 2 | 1 | 3 | INT-1 |

QUARTERBACK SACK YARDAGE: Marshall, 9 (109); Jackson, 1 (12); Fisher, 4 (43); Galloway, 5 (31); Johnson, 1 (8); Newton, 3 (6); Knight, 1 (13); Jones, 4 (28); Harris, 4 (10); Meyers, 2 (29); Gilliam, 1 (1); Clark, 1 (14); Hinson, 1 (7)

TOP DEFENSIVE TACKLERS:

| | |
|-------------------|-----------------------------------|
| Miami | Marshall-13; Wiegmann-13 |
| Furman | Wiegmann-12; Lilly-12 |
| Georgia Tech | Marshall-16; Lilly-10 |
| Mississippi State | Jackson-18; Wiegmann-14 |
| LSU | Marshall-11; Jackson-10 |
| Maryland | Wiegmann-11; Jackson-8 |
| Ole Miss | Lilly-11; Johnson-8 |
| Auburn | Lilly-15; Marshall-13 |
| Georgia | Jackson-23; Lilly-16; Wiegmann-16 |
| Kentucky | Wiegmann-14; Marshall-13 |
| FSU | Jackson-10; Harris-10 |

KEY: TFL-Tackle for Loss; QS-Quarterback Sack; PBU-Pass Broken Up; FR-Fumble Recovery; INT-Interception; BK-Blocked Kick; CF-Caused Fumble

1981 Final Gator Statistics

RESULTS AND ATTENDANCE (690,430 Avg: 62,766)

| | |
|--------------------------------|--------|
| (A) Florida 20, Miami 21 | 73,817 |
| (H) Florida 35, Furman 7 | 54,439 |
| (H) Florida 27, Georgia Tech 6 | 63,876 |
| (N) Florida 7, Miss. State 28 | 45,820 |
| (A) Florida 24, LSU 10 | 73,665 |
| (H) Florida 15, Maryland 10 | 56,316 |
| (H) Florida 49, Ole Miss 3 | 64,126 |
| (A) Florida 12, Auburn 14 | 65,000 |
| (N) Florida 21, Georgia 26 | 68,648 |
| (H) Florida 33, Kentucky 12 | 60,286 |
| (H) Florida 35, FSU 3 | 64,437 |

| RUSHING | G | Att. | Net | Avg. | GM | | TD | LG |
|-----------------|-----------|------------|-------------|------------|--------------|-----------|-------------|----|
| | | | | | Avg. | TD | | |
| J. Jones | 10 | 166 | 617 | 3.7 | 61.7 | 9 | 29LS | |
| Brown | 10 | 56 | 249 | 4.4 | 24.9 | 9 | 12FU | |
| Hampton | 7 | 43 | 171 | 4.0 | 24.4 | 2 | 14MI | |
| Davis | 9 | 61 | 204 | 3.3 | 22.7 | 0 | 14GT | |
| Miller | 10 | 37 | 203 | 5.5 | 20.3 | 0 | 16KY | |
| Burch | 3 | 11 | 29 | 2.8 | 7.6 | 0 | 12FU | |
| B. Jones | 1 | 1 | 4 | 4.0 | 4.0 | 0 | 4FU | |
| Shannon | 4 | 3 | 6 | 2.0 | 1.5 | 0 | 2OM | |
| Easmon | 3 | 1 | 4 | 4.0 | 1.3 | 0 | 4FU | |
| Bradley | 7 | 1 | 7 | 7.0 | 1.0 | 0 | 7MD | |
| Dorminey | 2 | 1 | 2 | 2.0 | 1.0 | 0 | 2OM | |
| Hewko | 6 | 16 | -20 | --- | --- | 1 | 13GT | |
| Peace | 11 | 64 | -110 | --- | --- | 1 | 18AU | |
| FLORIDA | 11 | 462 | 1368 | 3.0 | 124.4 | 13 | 29LS | |
| OPPONENT | 11 | 518 | 1407 | 2.7 | 127.9 | 8 | 39FU | |

| PASSING | G | Att. | Cmp. | Int. | Pct. | Yds. | TD | LG |
|-------------|-----------|------------|------------|-----------|-------------|-------------|-----------|-------------|
| | | | | | | | | |
| Hewko | 6 | 66 | 32 | 5 | .484 | 369 | 4 | 23GT |
| Jones | 10 | 5 | 4 | 0 | .800 | 39 | 1 | 10UM |
| Dorminey | 2 | 4 | 2 | 0 | .500 | 21 | 0 | 11OM |
| FLA. | 11 | 348 | 197 | 16 | .566 | 2232 | 16 | 54GA |
| OPP. | 11 | 266 | 121 | 20 | .454 | 1419 | 8 | 57KY |

| RECEIVING | G | No. | Yds. | Avg. | TD | LG |
|-----------------|-----------|------------|-------------|-------------|-----------|-------------|
| | | | | | | |
| Lang | 11 | 29 | 426 | 14.6 | 2 | 50LSU |
| Dixon | 11 | 28 | 315 | 11.3 | 0 | 39KY |
| Mularkey | 11 | 23 | 257 | 11.2 | 2 | 36MD |
| Jones | 10 | 22 | 182 | 8.3 | 0 | 23MI |
| Miller | 10 | 18 | 235 | 13.1 | 1 | 54GA |
| Young | 8 | 17 | 171 | 10.1 | 2 | 22GT |
| Faulkner | 6 | 6 | 161 | 10.2 | 1 | 27GA |
| Akers | 2 | 4 | 34 | 8.5 | 0 | 15KY |
| Brown | 10 | 3 | 44 | 14.7 | 1 | 34FSU |
| Hampton | 7 | 3 | 32 | 10.7 | 0 | 22KY |
| Easmon | 3 | 2 | 7 | 3.5 | 0 | 5MD |
| Peace | 11 | 1 | 9 | 9.0 | 1 | 9MD |
| Kurzu | 11 | 1 | 5 | 5.0 | 1 | 5OM |
| Burch | 3 | 1 | 5 | 5.0 | 1 | 5FU |
| FLORIDA | 11 | 197 | 2232 | 11.3 | 16 | 54GA |
| OPPONENT | 11 | 121 | 1419 | 11.7 | 8 | 57KY |

| PUNTING | No. | Yds. | Avg. | LP |
|-----------------|-----------|-------------|-------------|--------------|
| | | | | |
| Peace | 1 | 39 | 39.0 | 39GT |
| Team | 1 | | | |
| FLORIDA | 65 | 2591 | 39.9 | 63UM |
| OPPONENT | 78 | 3178 | 40.7 | 64FSU |

| PUNT RETURNS | No. | Yds. | Avg. | TD | LG |
|-----------------|-----------|------------|------------|----------|-------------|
| | | | | | |
| Lang | 2 | 14 | 7.0 | 0 | 8MD |
| Marshall | 4 | 2 | .5 | 0 | 2MD |
| Drew | 1 | 5 | 5.0 | 0 | 5MS |
| FLORIDA | 35 | 284 | 8.1 | 0 | 34UM |
| OPPONENT | 24 | 237 | 9.8 | 2 | 49MS |

| OFFENSIVE LEADERS | G | Plays | Rush | Pass | Rec. | Total | Play Avg. | Gm. Avg. |
|-------------------|----|-------|------|------|------|-------|-----------|----------|
| | | | | | | | | |
| Jones | 10 | 193 | 617 | 39 | 182 | 838 | 4.4 | 83.8 |

| THIRD DOWN CONVERSIONS (By Quarters) | Pct. |
|--------------------------------------|--------------------------------------|
| | |
| OPPONENT | 17x42 16x42 16x41 17x49 = 66x176 37% |

| SCORING BY QUARTERS | G | Rush | Pass | FG | P | R | SAF | Total |
|---------------------|----|------|------|------|-----|------|-----|-------|
| | | | | | | | | |
| OPPONENT | 36 | 35 | 31 | 38 = | 140 | 12.7 | | |

| INTERCEPTIONS | No. | Yards | TD | LG |
|-----------------|-----------|------------|----------|-------------|
| | | | | |
| McKeever | 4 | 35 | 0 | 22UM |
| Curry | 3 | -3 | 0 | --- |
| Gilliam | 2 | 30 | 1 | 30OM |
| Lilly | 2 | 22 | 0 | 22GT |
| Bradley | 1 | 39 | 0 | 39GT |
| Marshall | 1 | 18 | 0 | 18LSU |
| Wiegmann | 1 | 17 | 0 | 17KY |
| Galloway | 1 | 7 | 0 | 7UM |
| Patrick | 1 | 0 | 0 | FSU |
| FLORIDA | 20 | 220 | 2 | 39GT |
| OPPONENT | 16 | 130 | 0 | 34MS |

| KICKOFF RETURNS | No. | Yds. | Avg. | TD | LG |
|-----------------|-----------|------------|-------------|----------|-------------|
| | | | | | |
| Hampton | 5 | 106 | 21.2 | 0 | 41UM |
| Curry | 4 | 91 | 22.8 | 0 | 27AU |
| Miller | 2 | 24 | 12.0 | 0 | 13FU |
| Brown | 1 | 20 | 20.0 | 0 | 20LSU |
| Burch | 1 | 16 | 16.0 | 0 | 16UM |
| FLORIDA | 23 | 458 | 19.9 | 0 | 41UM |
| OPPONENT | 35 | 508 | 14.5 | 0 | 33GT |

| SCORING | TD | FG | K | P | R | SAF | Total |
|-----------------|-----------|--------------|--------------|------------|------------|----------|------------|
| | | | | | | | |
| Jones | 9 | | | | 1 | | 56 |
| Jackson | 5 | | | | | | 30 |
| Mularkey | 2 | | | 1 | | | 14 |
| Peace | 2 | | | | | | 12 |
| Lang | 2 | | | | | | 12 |
| Hampton | 2 | | | | | | 12 |
| Young | 2 | | | | | | 12 |
| Vaughan | 1 | | | | | | 6 |
| Hewko | 1 | | | | | | 6 |
| Gilliam | 1 | | | | | | 6 |
| Kurzu | 1 | | | | | | 6 |
| Miller | 1 | | | | | | 6 |
| Faulkner | 1 | | | | | | 6 |
| Brown | 1 | | | | | | 6 |
| Dixon | | | | 1 | | | 2 |
| Team | | | | | | 2 | 4 |
| FLORIDA | 31 | 18x24 | 28x28 | 2x2 | 1x1 | 2 | 278 |
| OPPONENT | 18 | 6x11 | 9x12 | 2x3 | 0x2 | 0 | 140 |

| TEAM STATISTICS | Florida | | Opponents | |
|-----------------------|-------------------|-------|-----------|--|
| | TOTAL FIRST DOWNS | 209 | 172 | |
| By Rushing | 81 | 89 | | |
| By Passing | 116 | 72 | | |
| By Penalty | 12 | 11 | | |
| PENALTIES | 62 | 62 | | |
| Yards Penalized | 578 | 542 | | |
| FUMBLES | 34 | 38 | | |
| Fumbles Lost | 13 | 21 | | |
| TOTAL PLAYS | 810 | 773 | | |
| RUSHING AVERAGE | 124.4 | 127.9 | | |
| PASSING AVERAGE | 202.9 | 129.0 | | |
| TOTAL YARDS | 3600 | 2827 | | |
| TOTAL OFFENSE AVERAGE | 327.3 | 256.9 | | |

1981 Season in Review

Miami 21

Florida 20

MIAMI, FLA., Sept. 5, Orange Bowl Stadium — Florida dominated the first half, jumping out to a 14-3 margin behind the passing of quarterback Wayne Peace and a key interception by defensive tackle David Galloway.

The Gators scored on a seven-yard run by fullback James Jones on the first play after Galloway's interception. Peace followed with a 37-yard TD pass to split receiver Spencer Jackson.

Florida led, 20-11, in the fourth quarter when Miami came back on a 55-yard scoring pass from Mark Richt to Rocky Belk and a game-winning 55-yard field goal by Dan Miller with 40 seconds remaining, the ball bouncing off the left upright for the winning points.

| | FLORIDA | MIAMI |
|-----------------|---------|---------|
| First downs | 13 | 18 |
| Rushes-yards | 37-106 | 37-112 |
| Passing yards | 199 | 293 |
| Return yards | 99 | 99 |
| Passes | 18-33-4 | 16-36-5 |
| Fumbles-lost | 0-0 | 2-1 |
| Penalties-yards | 6-40 | 6-50 |

| | | | | |
|---------|---|---|---|-------|
| FLORIDA | 7 | 7 | 0 | 6-20 |
| MIAMI | 3 | 0 | 8 | 10-21 |

MIA—FG Miller 42

FLA—J. Jones 7 run (Clark kick)

FLA—S. Jackson 37 pass from Peace (Clark kick)

MIA—Kelly 1 run (Belk, pass from Kelly)

FLA—FG Clark 48

FLA—FG Clark 39

MIA—Belk 55 pass from Richt (Miller kick)

MIA—FG Miller 55

A—73,817

INDIVIDUAL STATISTICS

RUSHING — Florida, Jones 22-66; Hampton 4-11; Brown 6-10. Miami, Roan 13-51; Hobbs 8-28; Kelly 3-8.

PASSING — Florida, Peace 28-17-3-189; Jones 2-1-0-10. Miami, Kelly 22-14-5-218; Richt 13-2-0-75.

RECEIVING — Florida, Jackson 5-63; Lang 3-69. Miami, Rodrigue 4-94; Belk 2-80; Brodsky 4-64.

Florida 35

Furman 7

GAINESVILLE, FLA., Sept. 12, Florida Field — The Gators wore down a scrappy Furman team by combining a stout defensive effort with timely running by tailback Johnell Brown and the passing of quarterbacks Wayne Peace and Bob Hewko.

Fullback James Jones missed the contest with a sprained ankle and defensive tackle David Galloway played only three downs due to the same injury.

Defensive back Bruce Vaughan broke the game open in the second quarter with a 33-yard interception returned for a touchdown. The second half was all Florida with reserves playing most of the final quarter.

| | FLORIDA | FURMAN |
|-----------------|---------|--------|
| First downs | 19 | 19 |
| Rushes-yards | 38-163 | 58-270 |
| Passing yards | 166 | 68 |
| Return yards | 78 | 4 |
| Passes | 15-30-2 | 6-19-3 |
| Punts | 2-94 | 2-75 |
| Fumbles-lost | 1-1 | 5-3 |
| Penalties-yards | 6-49 | 3-20 |

| | | | | |
|---------|---|----|---|-------|
| FLORIDA | 3 | 10 | 8 | 14-35 |
| FURMAN | 7 | 0 | 0 | 0-7 |

FLA—FG Clark 47

FUR—Risher 8 pass from Sorrells (Tanguay kick)

FLA—FG Clark 39

FLA—Vaughan 33 pass interception (Clark kick)

FLA—S. Jackson 3 pass from Peace (Mularkey pass from Peace)

FLA—S. Jackson 5 pass from Hewko (Clark kick)

FLA—Lang 16 pass from Hewko (Clark kick)

A—54,439

INDIVIDUAL STATISTICS

RUSHING — Florida, Brown 15-82; Burch 5-31; Davis 6-17. Furman, Jennings 14-104; Williams 7-39; Cole 7-36.

PASSING — Florida, Peace 16-8-1-86; Hewko 14-7-1-80. Furman, Sorrells 10-3-3-36; Charpia 11-3-0-32.

RECEIVING — Florida, S. Jackson 4-24; Lang 7-101; Young 3-33. Furman, Jennings 2-18; Lee 1-19; Risher 1-8.

Florida 27

Georgia Tech 6

GAINESVILLE, FLA., Sept. 19, Florida Field — Georgia Tech, which had upset Alabama the previous week, ran into a buzzsaw in the balanced Florida team effort which resulted in an easy 27-6 win.

Bob Hewko highlighted the offensive effort with a pair of TD passes and another scoring run. Wide receiver Tyrone Young was on both ends of the scoring passes. James Jones ran for 92 yards in 20 carries while playing little more than half of the game.

The defense limited Tech's offense to 180 yards and the Jackets got only 35 yards on the ground in 33 rushing attempts.

| | FLORIDA | GA. TECH |
|-----------------|---------|----------|
| First downs | 29 | 15 |
| Rushes-yards | 51-208 | 33-35 |
| Passing yards | 242 | 145 |
| Return yards | 49 | 94 |
| Passes | 21-35-0 | 15-28-1 |
| Punts | 4-148 | 6-244 |
| Fumbles-lost | 5-1 | 1-1 |
| Penalties-yards | 7-70 | 5-34 |

| | | | | |
|----------|----|----|---|------|
| FLORIDA | 10 | 10 | 7 | 0-27 |
| GA. TECH | 6 | 0 | 0 | 0-6 |

FLA—Hewko 6 run (Clark kick)

GA. TECH—Rochester 4 pass from Kelley (kick blocked)

FLA—FG Clark 36

FLA—Young 11 pass from Hewko (Clark kick)

FLA—Young 16 pass from Hewko (Clark kick)

A—63,876

INDIVIDUAL STATISTICS

RUSHING — Florida, Jones 20-92; Davis 18-83. Ga. Tech, Cone 10-40; Stanley 9-19.

PASSING — Florida, Hewko 28-17-0-201; Peace 7-4-0-41. Ga. Tech, Kelley 27-15-1-145.

RECEIVING — Florida, Young 8-90; S. Jackson 4-47; Miller 3-34. Ga. Tech, Rochester 4-50; Whisenhunt 3-27.

1981 Season in Review

Mississippi State 28

Florida 7

JACKSON, MISS., Sept. 26, Jackson Memorial Stadium — Mississippi State broke open an old-fashioned defensive slugfest with a pair of touchdowns on the kicking game to win a convincing 28-7 SEC game on ABC-TV regional action.

Florida offensive miscues both handicapped the yard and point possibility for the Gators and set the Bulldogs up on two short scoring marches in the first half.

The game cracked wide open in the third quarter when the Bulldogs' Glenn Young returned a punt 49 yards for a touchdown, and early in the final period State scored on a blocked punt.

| | FLORIDA | MISS. STATE |
|-----------------|---------|-------------|
| First downs | 9 | 15 |
| Rushes-yards | 26-10 | 65-135 |
| Passing yards | 146 | 41 |
| Return yards | 35 | 169 |
| Passes | 18-35-5 | 3-8-0 |
| Punts | 10-369 | 10-417 |
| Fumbles-lost | 4-1 | 6-2 |
| Penalties-yards | 9-84 | 10-89 |

| FLORIDA | 0 | 7 | 0 | 0-7 |
|-------------|---|---|---|------|
| MISS. STATE | 6 | 8 | 7 | 7-28 |

MISS. STATE—Haddix 10 run (Morgan kick failed)

MISS. STATE—Haddix 4 run, Price pass from Bond 2

FLA—S. Jackson 7 pass from Peace (Clark kick)

MISS. STATE—Young 49 punt return (Morgan kick)

MISS. STATE—Junkin 4 blocked punt return (Morgan kick)

A—45,250

INDIVIDUAL STATISTICS

RUSHING — Florida, Jones 12-57. Miss. State, King 23-77; Haddix 5-25.

PASSING — Florida, Hewko 9-3-3-29; Peace 26-15-2-117. Miss. State, Bond 8-3-0-41.

RECEIVING — Florida, Jackson 4-48; Dixon 4-43; Lang 3-34. Miss. State, Knight 1-16; Young 1-13; Price 1-12.

Florida 24

LSU 10

BATON ROUGE, LA., Oct. 3, Tiger Stadium — Florida bounced back in front of a hostile Tiger Stadium crowd as the defense turned the ball over constantly to give the Gator offense field position.

Florida scored on three Brian Clark field goals and a pair of TD runs by James Jones, who rushed for 67 yards for the evening.

LSU kept the pressure on the Gators, coming from a 17-0 count to 17-10 in the fourth quarter. Linebacker Wilber Marshall picked off a pass, however, to seal the win for Florida.

| | FLORIDA | LSU |
|-----------------|---------|---------|
| First downs | 13 | 17 |
| Rushes-yards | 55-107 | 38-68 |
| Passing yards | 142 | 244 |
| Return yards | 156 | 155 |
| Passes | 8-19-1 | 21-34-2 |
| Punts | 10-394 | 7-281 |
| Fumbles-lost | 1-0 | 3-2 |
| Penalties-yards | 4-49 | 8-82 |

| FLORIDA | 9 | 8 | 0 | 7-24 |
|---------|---|---|---|------|
| LSU | 0 | 7 | 3 | 0-10 |

FLA—FG Clark 39

FLA—FG Clark 30

FLA—FG Clark 22

FLA—J. Jones 2 run (Dixon pass from Peace)

LSU—McDaniel 11 pass from Risher (D. Jonhston kick)

LSU—FG D. Johnston 45

FLA—J. Jones 1 run (Clark kick)

A—73,665

INDIVIDUAL STATISTICS

RUSHING — Florida, J. Jones 22-67; Brown 9-31; Davis 11-26. LSU, Myles 12-37; Lang 8-23.

PASSING — Florida, Peace 19-8-1-142. LSU, Risher 33-21-2-244; Byrd 1-0-0-0.

RECEIVING — Florida, Lang 1-50; S. Jackson 5-50; Dixon 2-42. LSU, McDaniel 6-54; Scott 4-74; M. Johnston 4-42.

Florida 15

Maryland 10

GAINESVILLE, FLA., Oct. 10, Florida Field — In an unusual game the Gators appeared to be dominating from start to finish and yet trailed at halftime, 7-6, and had to hold off a Maryland rally to win, 15-10.

Statistically, the game was one-sided. Florida had 385 yards of offense to Maryland's 179. The Terps had difficulty making a first down in the final three quarters.

However, it took a safety and a nine-yard pass from fullback James Jones to quarterback Wayne Peace to put Florida out front, 15-7, in the third quarter. Maryland kicked a field goal late in the game for the final score.

| | FLORIDA | MARYLAND |
|-----------------|---------|----------|
| First downs | 23 | 11 |
| Rushes-yards | 40-94 | 33-101 |
| Passing yards | 291 | 78 |
| Return yards | 72 | 24 |
| Passes | 31-47-0 | 11-31-0 |
| Punts | 7-267 | 12-466 |
| Fumbles-lost | 6-2 | 0-0 |
| Penalties-yards | 5-70 | 3-33 |

| FLORIDA | 0 | 6 | 9 | 0-15 |
|----------|---|---|---|------|
| MARYLAND | 7 | 0 | 0 | 3-10 |

MD—Tice 4 pass from Esiason (Atkinson kick)

FLA—FG Clark 31

FLA—FG Clark 49

FLA—Safety Knight tackled Esiason in end zone

FLA—Peace 9 pass from Jones (Clark kick)

MD—FG Atkinson 31

A—56,316

INDIVIDUAL STATISTICS

RUSHING — Florida, J. Jones 15-47; Davis 9-29; Brown 4-28. Maryland, Nash 8-49; Joyner 7-25.

PASSING — Florida, Peace 46-30-0-282; J. Jones 1-1-0-9. Maryland, Esiason 26-10-0-60; Milkovich 5-1-0-18.

RECEIVING — Florida, Lang 7-72; J. Jones 6-55; Dixon 8-54. Maryland, Davis 4-55; Tice 3-22.

Continued on Page 32

1982 Gator Scholarship Roster

| No. | Name | Pos. | Hgt. | Wgt. | Class | Hometown-High School | Parents/Guardians | High School Coach |
|-----|------------------|------|------|------|-------|-----------------------------|------------------------------|-------------------|
| 6 | Howard Akers | WR | 6-2 | 184 | So. | Panama City Rutherford | Mrs. Alice Akers | Bud Abell |
| 54 | Bill Allen | OL | 6-1 | 220 | Sr. | Gainesville Buchholz | Mr.-Mrs. W. T. Allen | Bubba McGowan |
| 97 | Rodney Billett | DL | 6-4 | 240 | So. | Ft. Lauderdale | Mrs. Bertha Billett | Carl Schneider |
| 21 | Victor Bradley | DB | 6-1 | 180 | So. | Gainesville High | Mr.-Mrs. Charles Bradley | Jim Niblack |
| 50 | Phil Bromley | C | 6-2 | 242 | So. | Pensacola Woodham | Mr.-Mrs. Phil Bromley | Don Sharp |
| 14 | Johnell Brown | RB | 5-10 | 191 | Sr. | Gainesville | Mr.-Mrs. Willie Brown | Wesley Dicks |
| 75 | Lomas Brown | OL | 6-5 | 271 | So. | Miami Springs | Mrs. Annie Brown | Buddy Goins |
| 90 | Val Brown | LB | 6-4 | 229 | Sr. | Gainesville Eastside | Mr.-Mrs. Arthur Brown | Harrell Harrison |
| 81 | Randy Clark | DB | 6-0 | 204 | Jr. | Venice | Mr.-Mrs. Ken Clark | James Powell |
| 26 | Ivory Curry | DB | 5-11 | 178 | Sr. | Miami Central | Mr.-Mrs. Ivory Curry | Ruby Barber |
| 83 | Dwayne Dixon | WR | 6-2 | 207 | Jr. | Alachua Santa Fe | Mr.-Mrs. Heuritt Dixon | Mike Monaghan |
| 1 | Dale Dorminey | QB | 6-0 | 187 | Jr. | Hialeah | Mr.-Mrs. James Dorminey | Mike Bisceglia |
| 61 | Pepper Downie | LB | 6-2 | 211 | So. | Tampa Plant | Mr.-Mrs. Charles Downie | Roland Acosta |
| 8 | Ricky Easmon | DB | 5-11 | 173 | So. | Dunnellon | Mr.-Mrs. Willie Easmon | Richard Kennedy |
| 72 | Gary Ellis | OL | 6-6 | 267 | So. | Frostproof | Mr.-Mrs. Richard Ellis | Faris Brannen |
| 76 | Melvin Ellison | DL | 6-4 | 237 | So. | Perry Taylor Co. | Mr.-Mrs. Martin Ellison | Elmer Coker |
| 80 | Chris Faulkner | TE | 6-5 | 253 | Sr. | Atlanta, IN | Mr.-Mrs. James Faulkner | Joe Terry |
| 69 | Dan Fike | OL | 6-6 | 268 | Sr. | Pensacola Pine Forest | Mr.-Mrs. Dan Fike | Roy Roberts |
| 56 | Ryan Fraser | OL | 6-1 | 242 | Sr. | Macclenny Baker Co. | Mr.-Mrs. Gary Fraser | Chuck Reedy |
| 5 | Jim Gainey | PK | 6-1 | 175 | Sr. | Gainesville Buchholz | Mr.-Mrs. William Gainey | Bubba McGowan |
| 78 | Russell Gallon | OL | 6-8 | 271 | Jr. | Tampa Jefferson | Mr.-Mrs. Robert Gallon | Clarence White |
| 64 | Jack Gerzina | OL | 6-4 | 240 | So. | Ft. Pierce Central | Mr.-Mrs. Jack Gerzina | Ed Torienella |
| 43 | Sonny Gilliam | DB | 5-9 | 178 | Sr. | Miami Edison | Mrs. Julia Gilliam | Roy Wilfork |
| 53 | Joe Good | DL | 6-4 | 250 | So. | Clearwater | Mr.-Mrs. Doug Good | John Nicely |
| 7 | Lorenzo Hampton | RB | 5-11 | 210 | So. | Lake Wales | Mr.-Mrs. Ruben Hampton | Ron Cobb |
| 99 | Roy Harris | DL | 6-3 | 248 | Jr. | Winter Garden W. Orange | Mr.-Mrs. Leroy Harris | Ron Lopsonski |
| 71 | Tony Hensley | OL | 6-6 | 245 | So. | Merritt Island | Mr.-Mrs. Perry Hensley | Gerald Odom |
| 12 | Bob Hewko | QB | 6-3 | 195 | Sr. | Hatsboro, PA | Mr.-Mrs. Alex Hewko | John Rogers |
| 60 | Billy Hinson | OL | 6-2 | 256 | So. | Hilliard | Mr. Marvin Hinson | Paul Wittenburg |
| 96 | Gary Holmes | NG | 6-0 | 230 | So. | St. Augustine | Mrs. Johnnie Holmes | Foots Brumley |
| 68 | John Hunt | OL | 6-4 | 246 | Jr. | Orlando Edgewater | Mr.-Mrs. Lawrence Hunt | Bob Dolce |
| 57 | Mark Hurm | C | 6-1 | 223 | Sr. | Pompano Beach High | Mr.-Mrs. David Hurm | Donnell Sanders |
| 49 | Fernando Jackson | LB | 5-11 | 207 | Sr. | Blountstown | Mrs. Henrietta Jackson | David Pitts |
| 89 | Spencer Jackson | WR | 5-11 | 177 | Sr. | Boca Raton | Mr.-Mrs. Spencer Jackson | Otis Gray |
| 67 | Alton Jones | DL | 6-4 | 252 | So. | Tampa Plant | Mrs. Daisy Underwood | Roland Acosta |
| 30 | James Jones | FB | 6-3 | 235 | Sr. | Pompano Beach Ely | Mr.-Mrs. Alvin Jones | Tony Russell |
| 85 | Vince Jones | TE | 6-5 | 254 | Jr. | Tampa Plant | Mrs. Daisy Underwood | Roland Acosta |
| 19 | Larry Keefe | QB | 6-2 | 204 | Jr. | Shalimar Choctaw | Mr.-Mrs. Lawrence Keefe | Eddie Feely |
| 24 | Kyle Knight | DB | 5-9 | 184 | Sr. | Gainesville High School | Mr.-Mrs. Billy Knight | Jim Niblack |
| 94 | John Landry | LB | 5-9 | 197 | So. | Delray Beach Atlantic | Mr.-Mrs. David Landry | Steve Hardin |
| 2 | Bee Lang | WR | 5-7 | 168 | Jr. | Miami Norland | Dr. Walter Lang | Bill Dawkins |
| 18 | Tony Lilly | DB | 6-1 | 204 | Jr. | Woodbridge, VA | Mr.-Mrs. James Lilly | Bill Holsclaw |
| 88 | Wilber Marshall | LB | 6-1 | 230 | Jr. | Titusville Astronaut | Mr.-Mrs. W. B. Marshall | Jay Donnelly |
| 16 | Scott Marshall | DB | 6-1 | 184 | So. | Ft. Walton Beach Choctaw | Mr.-Mrs. Bobby Marshall | Dwight Thomas |
| 46 | Fred McCallister | LB | 6-1 | 231 | Jr. | Melbourne Palm Bay | Mr.-Mrs. Richard McCallister | Artie Ulmer |
| 36 | Vito McKeever | DB | 5-11 | 180 | Jr. | Dunnellon High | Mr.-Mrs. Edward McKeever | Richard Kennedy |
| 62 | Joe McTague | OL | 6-3 | 233 | Sr. | Cypress Lakes High | Mr.-Mrs. Joseph McTague | Boyd Gruhn |
| 29 | Pablo Mila | DB | 6-0 | 175 | Jr. | Miramar Chaminade | Mr.-Mrs. Pablo Mila | Luis Maranzano |
| 79 | Jon Moyle | OL | 6-3 | 249 | Jr. | Cardinal Newman High | Mr.-Mrs. Jon Moyle | Sam Budnyk |
| 82 | Mike Mularkey | TE | 6-4 | 245 | Jr. | Ft. Lauderdale NE | Mrs. Darlene Mularkey | Chip Shealy |
| 51 | Tim Newton | NG | 6-2 | 266 | So. | Orlando Jones | Mr. Nathaniel Newton | Calvin Perry |
| 63 | Lawrence Patrick | LB | 6-2 | 232 | Sr. | Starke Bradford Co. | Mrs. William Patrick | David Hurse |
| 15 | Wayne Peace | QB | 6-2 | 218 | Jr. | Lakeland | Mr.-Mrs. Lamar Peace | Bill Castle |
| 65 | Dan Plonk | OL | 6-2 | 251 | Sr. | Merritt Island | Mr.-Mrs. Donald Plonk | Gerald Odom |
| 98 | Jimbo Pratt | LB | 6-0 | 200 | Sr. | Leesburg | Mr.-Mrs. Ralph Pratt | Max Wettstein |
| 77 | John Redmond | C | 6-2 | 252 | Sr. | Merritt Island | Mr.-Mrs. Jack Redmond | Gerald Odom |
| 86 | Gary Rolle | WR | 5-9 | 170 | So. | Miami Carol City | Dr.-Mrs. Cecil Rolle | Ken Jaworski |
| 73 | Buddy Schultheis | OL | 6-2 | 258 | Jr. | Naples | Mr.-Mrs. Arthur Schultheis | Dick Pugh |
| 25 | Roger Sibbald | QB | 6-0 | 194 | So. | Dunnellon | Mr. Edward Love | Richard Kennedy |
| 59 | Doug Smith | C | 6-2 | 220 | Sr. | Gainesville Eastside | Mr.-Mrs. Donald Smith | Harrell Harrison |
| 28 | Linzey Smith | DB | 6-3 | 188 | So. | Orlando Edgewater | Mr.-Mrs. Daniel Smith | Bob Dolce |
| 70 | Scott Trimble | OL | 6-6 | 260 | So. | Lake Brantley | Mr.-Mrs. William Trimble | David Tullis |
| 47 | Bruce Vaughan | DB | 5-11 | 176 | Sr. | Largo Seminole | Mr.-Mrs. Carvel Vaughan | Fred Robinson |
| 91 | John Whittaker | DL | 6-2 | 252 | Sr. | Mt. Dora | Mrs. Ella Whittaker | Willie Poole |
| 95 | Tom Wiegmann | LB | 6-1 | 228 | Sr. | Jacksonville Beach Fletcher | Mr.-Mrs. Roger Wiegmann | Mike McCann |
| 44 | Derald Williams | FB | 6-0 | 225 | Jr. | Jacksonville Wolfson | Mr.-Mrs. Roy Williams | Tom Grant |
| 52 | Ricky Williams | NG | 6-0 | 261 | So. | Pensacola Pine Forest | Mr.-Mrs. Johnnie Williams | Roy Roberts |
| 10 | Tyrone Young | WR | 6-6 | 202 | Sr. | Ocala Forest | Mrs. Beatrice Young | Brent Hall |

Tentative Gator Depth Chart

NUMERICAL ROSTER

| OFFENSE | | | | | | | |
|---------|------------------|------|------|-----|-----|------|-----------------|
| No. | Name | Pos. | Ht. | Wt. | Cl. | Exp. | Hometown |
| 89 | Spencer Jackson | WR | 5-11 | 177 | Sr. | 3VL | Boca Raton |
| 86 | Gary Rolle | WR | 5-9 | 170 | So. | Fr. | Miami |
| 6 | Howard Akers | WR | 6-2 | 184 | So. | Fr. | Panama City |
| 69 | Dan Fike | LT | 6-6 | 268 | Sr. | 3VL | Pensacola |
| 75 | Lomas Brown | LT | 6-5 | 271 | So. | 1VL | Miami |
| 68 | John Hunt | LG | 6-4 | 246 | Jr. | 1VL | Orlando |
| 56 | Ryan Fraser | LG | 6-1 | 242 | Sr. | 2VL | Macclenny |
| 79 | Jon Moyle | LG | 6-3 | 249 | Jr. | 2VL | West Palm Beach |
| 59 | Doug Smith | C | 6-2 | 220 | Sr. | 1VL | Gainesville |
| 50 | Phil Bromley | C | 6-2 | 242 | So. | 1VL | Pensacola |
| 77 | John Redmond | C | 6-2 | 252 | Sr. | 3VL | Merritt Island |
| 73 | Buddy Schultheis | RG | 6-2 | 258 | Jr. | 1VL | Naples |
| 60 | Billy Hinson | RG | 6-2 | 256 | So. | Fr. | Hilliard |
| 65 | Dan Plonk | RG | 6-2 | 251 | Sr. | 3VL | Merritt Island |
| 72 | Gary Ellis | RT | 6-6 | 267 | So. | Fr. | Frostproof |
| 78 | Russell Gallon | RT | 6-8 | 271 | Jr. | 1VL | Tampa |
| 70 | Scott Trimble | RT | 6-6 | 260 | So. | Fr. | Lake Brantley |
| 82 | Mike Mularkey | TE | 6-4 | 245 | Sr. | 2VL | Ft. Lauderdale |
| 80 | Chris Faulkner | TE | 6-5 | 253 | Sr. | 3VL | Atlanta, IN |
| 85 | Vince Jones | TE | 6-5 | 254 | Jr. | 2VL | Tampa |
| 15 | Wayne Peace | QB | 6-2 | 218 | Jr. | 2VL | Lakeland |
| 12 | Bob Hewko | QB | 6-3 | 195 | Sr. | 2VL | Hatsboro, PA |
| 25 | Roger Sibbald | QB | 6-0 | 194 | So. | Fr. | Dunnellon |
| 10 | Tyrone Young | WR | 6-6 | 202 | Sr. | 3VL | Ocala |
| 83 | Dwayne Dixon | WR | 6-2 | 207 | Jr. | 2VL | Alachua |
| 2 | Bee Lang | WR | 5-7 | 168 | Jr. | 1VL | Miami |
| 7 | Lorenzo Hampton | RB | 5-11 | 210 | So. | 1VL | Lake Wales |
| 14 | Johnell Brown | RB | 5-10 | 199 | Sr. | 3VL | Gainesville |
| 30 | James Jones | FB | 6-3 | 235 | Sr. | 3VL | Pompano Beach |
| 44 | Derald Williams | FB | 6-0 | 225 | Sr. | 2VL | Jacksonville |

| DEFENSE | | | | | | | |
|---------|------------------|------|------|-----|-----|------|--------------------|
| No. | Name | Pos. | Ht. | Wt. | Cl. | Exp. | Hometown |
| 90 | Val Brown | LOB | 6-4 | 229 | Sr. | 3VL | Gainesville |
| 63 | Lawrence Patrick | LOB | 6-2 | 232 | Sr. | 2VL | Starke |
| 91 | John Whittaker | LT | 6-2 | 252 | Sr. | 3VL | Mt. Dora |
| 67 | Alton Jones | LT | 6-4 | 252 | So. | 1VL | Tampa |
| 52 | Ricky Williams | NG | 6-0 | 251 | So. | 1VL | Pensacola |
| 51 | Tim Newton | NG | 6-2 | 266 | So. | 1VL | Orlando |
| 96 | Gary Holmes | NG | 6-0 | 230 | So. | Fr. | St. Augustine |
| 99 | Roy Harris | RT | 6-3 | 248 | Jr. | 1VL | Winter Garden |
| 76 | Melvin Ellison | RT | 6-4 | 237 | So. | Fr. | Perry |
| 97 | Rodney Billett | RT | 6-4 | 240 | So. | Fr. | Ft. Lauderdale |
| 88 | Wilber Marshall | ROB | 6-1 | 230 | Jr. | 2VL | Titusville |
| 63 | Lawrence Patrick | ROB | 6-2 | 232 | Sr. | 2VL | Starke |
| 49 | Fernando Jackson | SLB | 5-11 | 207 | Sr. | 3VL | Blountstown |
| 94 | John Landry | SLB | 5-9 | 197 | So. | Fr. | Delray Beach |
| 95 | Tom Wiegmann | WLB | 6-1 | 228 | Sr. | 2VL | Jacksonville Beach |
| 46 | Fred McCallister | WLB | 6-1 | 231 | Jr. | 2VL | Melbourne |
| 47 | Bruce Vaughan | LC | 5-11 | 176 | Sr. | 2VL | Largo |
| 36 | Vito McKeever | LC | 5-11 | 180 | Jr. | 2VL | Dunnellon |
| 26 | Ivory Curry | RC | 5-11 | 178 | Sr. | 2VL | Miami |
| 8 | Ricky Easmon | RC | 5-11 | 173 | So. | 1VL | Dunnellon |
| 43 | Sonny Gilliam | SS | 5-9 | 178 | Sr. | 3VL | Miami |
| 16 | Scott Marshall | SS | 6-1 | 184 | So. | 1VL | Ft. Walton Beach |
| 18 | Tony Lilly | FS | 6-1 | 204 | Jr. | 2VL | Woodbridge, VA |
| 81 | Randy Clark | FS | 6-0 | 204 | Jr. | 1VL | Venice |

| SPECIALISTS | | | | | | | |
|-------------|---------------|------|------|-----|-----|------|---------------|
| No. | Name | Pos. | Ht. | Wt. | Cl. | Exp. | Hometown |
| 25 | Roger Sibbald | P | 6-0 | 194 | So. | Fr. | Dunnellon |
| 5 | Jim Gainey | PK | 6-1 | 175 | Sr. | 1VL | Gainesville |
| 4 | David Huskey | PK | 5-9 | 150 | So. | Fr. | Nashville, TN |
| 3 | Bobby Raymond | PK | 5-11 | 160 | So. | Fr. | Jacksonville |

| No. | Name | Pos. |
|-----|------------------|------|
| 1 | Dale Dorminey | QB |
| 2 | Bee Lang | WR |
| 3 | Bobby Raymond | PK |
| 4 | David Huskey | PK |
| 5 | Jim Gainey | PK |
| 6 | Howard Akers | WR |
| 7 | Lorenzo Hampton | RB |
| 8 | Ricky Easmon | DB |
| 10 | Tyrone Young | WR |
| 12 | Bob Hewko | QB |
| 14 | Johnell Brown | RB |
| 15 | Wayne Peace | QB |
| 16 | Scott Marshall | DB |
| 18 | Tony Lilly | DB |
| 19 | Larry Keefe | QB |
| 21 | Victor Bradley | DB |
| 24 | Kyle Knight | DB |
| 25 | Roger Sibbald | P |
| 26 | Ivory Curry | DB |
| 28 | Linzey Smith | DB |
| 29 | Pablo Mila | DB |
| 30 | James Jones | FB |
| 36 | Vito McKeever | DB |
| 44 | Derald Williams | FB |
| 46 | Fred McCallister | LB |
| 47 | Bruce Vaughan | DB |
| 48 | Doug Drew | OLB |
| 49 | Fernando Jackson | LB |
| 50 | Phil Bromley | C |
| 51 | Tim Newton | NG |
| 52 | Ricky Williams | NG |
| 53 | Joe Good | DL |
| 54 | Bill Allen | C |
| 56 | Ryan Fraser | OL |
| 57 | Mark Hurm | C |
| 59 | Doug Smith | C |
| 60 | Billy Hinson | OL |
| 61 | Pepper Downie | OLB |
| 62 | Joe McTague | OL |
| 63 | Lawrence Patrick | OLB |
| 64 | Jack Gerzina | OL |
| 65 | Dan Plonk | OL |
| 67 | Alton Jones | DT |
| 68 | John Hunt | OL |
| 69 | Dan Fike | OL |
| 70 | Scott Trimble | OL |
| 71 | Tony Hensley | OL |
| 72 | Gary Ellis | OL |
| 73 | Buddy Schultheis | OL |
| 75 | Lomas Brown | OL |
| 76 | Melvin Ellison | DT |
| 77 | John Redmond | C |
| 78 | Russell Gallon | OL |
| 79 | Jon Moyle | OL |
| 80 | Chris Faulkner | TE |
| 81 | Randy Clark | DB |
| 82 | Mike Mularkey | TE |
| 83 | Dwayne Dixon | WR |
| 84 | Rusty Moore | WR |
| 85 | Vince Jones | TF |
| 86 | Gary Rolle | WR |
| 88 | Wilber Marshall | OLB |
| 89 | Spencer Jackson | WR |
| 90 | Val Brown | OLB |
| 91 | John Whittaker | DT |
| 92 | Thomas Lockett | LB |
| 94 | John Landry | LB |
| 95 | Tom Wiegmann | LB |
| 96 | Gary Holmes | NC |
| 97 | Rodney Billett | DT |
| 98 | Jimbo Pratt | OLR |
| 99 | Roy Harris | DT |

1981 Season in Review

Florida 49

Ole Miss 3

GAINESVILLE, FLA., Oct. 17, Florida Field — Florida turned in its finest performance of the season on Homecoming Day to rout the Rebels, 49-3, in a game which wasn't as close as the score indicated.

Fullback James Jones scored three touchdowns and quarterback Wayne Peace was 13-23 for 127 yards passing in three quarters of play. Florida ran up nearly 400 yards of offense.

Meanwhile, the rugged Florida defense limited Ole Miss to 108 yards of total offense, turned the ball over twice to set up scores and scored once on a 30-yard interception return by Sonny Gilliam.

| | FLORIDA | OLE MISS |
|-----------------|---------|----------|
| First downs | 25 | 10 |
| Rushes-yards | 57-228 | 37-45 |
| Passing yards | 148 | 63 |
| Return yards | 74 | 49 |
| Passes | 15-27-0 | 12-23-1 |
| Punts | 4-155 | 8-345 |
| Fumbles-lost | 4-1 | 2-1 |
| Penalties-yards | 8-81 | 6-51 |

| FLORIDA | 0 | 14 | 14 | 21-49 |
|----------|---|----|----|-------|
| OLE MISS | 0 | 3 | 0 | 0-3 |

FLA—Jones 9 run (Clark kick)
 FLA—Kurzu 5 pass from Peace (Clark kick)
 OLE MISS—FG Gatlin 40
 FLA—Jones 6 run (Clark kick)
 FLA—Jones 1 run (Clark kick)
 FLA—Peace 1 run (Clark kick)
 FLA—Hampton 14 run (Clark kick)
 FLA—Gilliam 30 pass interception (Clark kick)
 A—64,126

INDIVIDUAL STATISTICS

RUSHING — Florida, Jones 22-72; Davis 7-40; Miller 6-42. Ole Miss, Thomas 10-41; Humphrey 5-17.

PASSING — Florida, Peace 23-13-0-127; Dorminey 4-2-0-21. Ole Miss, Fourcade 17-9-0-48; Powell 5-3-1-15.

RECEIVING — Florida, Mularkey 6-71; Jones 3-42; Kurzu 1-5. Ole Miss, Harmon 5-27; Gipson 2-13; English 2-15.

Auburn 14

Florida 12

AUBURN, ALA., Oct. 31, Jordan-Hare Stadium — Florida was upset by the improving Tigers as Brian Clark's last-second 40-yard field goal attempt was ruled inches wide. Clark had kicked four to give the Gators all 12 of their points.

The Tigers marched to a pair of first half touchdowns and held on for the victory after being shut down by the Gator defense after intermission. Florida's offense, however, couldn't get much done with the rough Auburn defense.

James Jones was the top Gator on offense with 22 carries for 80 yards and 2x2 pass attempts for 20 yards.

| | FLORIDA | AUBURN |
|-----------------|---------|--------|
| First downs | 14 | 14 |
| Rushes-yards | 39-125 | 48-198 |
| Passing yards | 128 | 30 |
| Return yards | 73 | 95 |
| Passes | 17-29-0 | 2-5-1 |
| Punts | 7-301 | 5-225 |
| Fumbles-lost | 1-1 | 6-5 |
| Penalties-yards | 6-50 | 1-5 |

| FLORIDA | 6 | 3 | 0 | 3-12 |
|---------|---|---|---|------|
| AUBURN | 7 | 7 | 0 | 0-14 |

AUB—Beauford 3 run (Del Greco kick)
 FLA—FG Clark 30
 FLA—FG Clark 32
 AUB—O'Neal 1 run (Del Greco kick)
 FLA—FG Clark 43
 FLA—FG Clark 39
 A—65,000

INDIVIDUAL STATISTICS

RUSHING — Florida, Jones 22-80; Miller 4-21; Peace 8-20. Auburn, L. Jones 13-52; Hobby 20-50; Beauford 6-36.

PASSING — Florida, Peace 27-15-0-108; Jones 2-2-0-20. Auburn, Hobby 5-2-1.

RECEIVING — Florida, Jackson 4-42; Dixon 3-39; Miller 3-20. Auburn, Edward 1-27; L. James 1-3.

Georgia 26

Florida 21

GAINESVILLE, FLA., Nov. 7, Gator Bowl Stadium — In a brilliant football game on ABC-TV national coverage the Bulldogs came through in the clutch with a 95-yard TD drive late in the fourth quarter, powered by Herschel Walker, who was the difference in the game.

The win negated a great effort by Florida quarterback Wayne Peace, who was 21x37 passing for 272 yards and two touchdowns. Fullback James Jones ran for the other score.

| | FLORIDA | GEORGIA |
|-----------------|---------|---------|
| First downs | 18 | 23 |
| Rushes-yards | 33-36 | 59-229 |
| Passing yards | 272 | 187 |
| Return yards | 76 | 60 |
| Passes | 21-37-1 | 13-22-0 |
| Punts | 7-267 | 7-270 |
| Fumbles-lost | 4-2 | 6-2 |
| Penalties-yards | 4-23 | 6-47 |

| FLORIDA | 0 | 14 | 0 | 7-21 |
|---------|---|----|---|-------|
| GEORGIA | 0 | 7 | 7 | 12-26 |

FLA—Miller 54 pass from Peace (Clark kick)
 FLA—Jones 1 run (Clark kick)
 GA—Walker 24 pass from Belue (Butler kick)
 GA—Walker 16 pass from Belue (Butler kick)
 GA—Walker 4 run (Butler kick failed)
 FLA—S. Jackson 10 pass from Peace (Clark kick)
 GA—Walker 1 run (Walker run failed)
 A—68,648

INDIVIDUAL STATISTICS

RUSHING — Florida, Jones 12-52; Miller 9-24. Georgia, Walker 47-192; Belue 18-20.

PASSING — Florida, Peace 37-21-1-272. Georgia, Belue 22-13-0-187.

RECEIVING — Florida, Miller 4-79; Lang 5-58. Georgia, Walker 4-55; Scott 4-46.

1981 Season in Review

Florida 33

Kentucky 12

GAINESVILLE, FLA., Nov. 14, Florida Field — The Gators bounced back from the consecutive tough losses to Auburn and Georgia, taking charge of the Kentucky game quickly and jumping to a 28-0 half-time lead.

James Jones scored the first two Florida touchdowns on short runs, but injured his foot and left the game in the second quarter. His replacement, Lorenzo Hampton, finished with 42 yards rushing to lead Florida in this department.

Florida played reserves most of the second half.

| | FLORIDA | KENTUCKY |
|-----------------|---------|----------|
| First downs | 21 | 19 |
| Rushes-yards | 37-156 | 55-63 |
| Passing yards | 219 | 211 |
| Return yards | 16 | 60 |
| Passes | 13-23-3 | 16-39-2 |
| Punts | 4-174 | 9-313 |
| Fumbles-lost | 6-3 | 3-2 |
| Penalties-yards | 4-28 | 4-49 |

| | | | | |
|-----------------|----------|-----------|----------|-------------|
| FLORIDA | 7 | 21 | 2 | 3-33 |
| KENTUCKY | 0 | 0 | 6 | 6-12 |

FLA—Jones 3 run (Clark kick)
 FLA—Jones 3 run (Clark kick)
 FLA—Hampton 1 run (Clark kick)
 FLA—Lang 24 pass from Peace (Clark kick)
 FLA—Safety
 KEN—Parks 1 pass from Jenkins (Jenkins pass failed)
 FLA—FG Clark 55
 KEN—Abraham 1 run (PAT failed)
 A—60,286

INDIVIDUAL STATISTICS

RUSHING — Florida, Hampton 10-42; Brown 7-41. Kentucky, Lee 22-95; Abraham 13-28.

PASSING — Florida, Peace 11-8-2-162; Hewko 12-5-1-57. Kentucky, Boyle 20-9-1-145; Jenkins 19-7-1-66.

RECEIVING — Florida, Dixon 2-47; Miller 1-34. Kentucky, Phillips 2-68; Massie 4-49.

Florida 35

FSU 3

GAINESVILLE, FLA., Nov. 28, Florida Field — Quarterback Wayne Peace turned in the finest game of his collegiate career and the Florida defense dominated FSU's offense for a convincing 35-3 Gator victory.

Peace picked the Seminoles apart, throwing for 275 yards and four touchdowns as he completed 20x30 passes with no interceptions. With James Jones still nursing an injured foot, tailback Steve Miller took up the rushing slack with 82 yards on 12 carries.

FSU completed only six passes for 59 yards and the Gators picked off three aerials. The win wound up the home schedule with a 6-0 mark for Florida.

| | FLORIDA | FSU |
|-----------------|---------|--------|
| First downs | 25 | 11 |
| Rushes-yards | 49-162 | 40-151 |
| Passing yards | 275 | 59 |
| Return yards | 63 | 26 |
| Passes | 20-33-0 | 6-19-3 |
| Punts | 3-119 | 6-329 |
| Fumbles-lost | 2-1 | 4-2 |
| Penalties-yards | 4-34 | 8-82 |

| | | | | |
|----------------|----------|----------|-----------|-------------|
| FLORIDA | 7 | 6 | 15 | 7-35 |
| FSU | 0 | 3 | 0 | 0-3 |

FLA—Faulkner 4 pass from Peace (Clark kick)
 FSU—FG Rendina 27
 FLA—FG Clark 50
 FLA—FG Clark 41
 FLA—Mularkey 27 pass from Peace (Jones run)
 FLA—Brown 34 pass from Peace (Clark kick)
 FLA—Mularkey 8 pass from Peace (Clark kick)
 A—64,437

INDIVIDUAL STATISTICS

RUSHING — Florida, Miller 12-82; Jones 9-40; Hampton 8-40. FSU, R. Williams 11-63; G. Allen 13-61.

PASSING — Florida, Peace 33-20-0-275. FSU, Stockstill 15-5-3-55.

RECEIVING — Florida, Dixon 5-66; Jackson 3-64; Mularkey 3-48.

1981 Gator Team Individual Rankings

Team:

Rushing Defense — 127.9 (3rd in SEC)

Passing Defense — 129.0 (2nd in SEC)

Total Defense — 256.9 (1st in SEC, 11th in Nation)

Rushing Offense — 124.4 (8th in SEC)

Passing Offense — 202.9 (2nd in SEC)

Total Offense — 327.3 (4th in SEC)

Scoring — 25.3 (3rd in SEC)

Scoring Defense — 12.7 (4th in SEC)

Turnover Margin — 1.091 (1st in SEC, 13th in Nation) (41 gained, 29 lost)

Individual:

James Jones — 2nd in SEC Rushing (61.7), 5th in SEC Scoring (56), 6th in SEC All-Purpose Running (79.9)

Brian Clark — 2nd in SEC Field Goals (18), 3rd in SEC Scoring (82)

Wayne Peace — 6th in SEC Passing Efficiency (119.0), 2nd in SEC Passing Yards (1803), 2nd (tie) in SEC TD Passes (11), 5th in SEC Total Offense (153.9)

Bruce Vaughan — 1st (tie) in SEC Interceptions (5)

Spencer Jackson — 1st (tie) in SEC TD Receptions (5), 9th in SEC Receptions (39)

Ivory Curry — 4th in SEC Punt Returns (23x9.4 avg.)

Opponents

UNIVERSITY OF MIAMI

September 4 1:30 p.m.
Gainesville



Howard Schnellenberger
Head Coach

Nickname: Hurricanes
Location: Coral Gables, FL 33124
Enrollment: 18,000
President: Edward T. Foote, II
Athletic Director: Dr. Harry Mallios
Head Coach: Howard Schnellenberger
Alma Mater, Year: Kentucky, 1956
Overall Head Coaching Record and Years: 23 wins, 11 losses, (3 years)
Record and Years at School: 23 wins, 11 losses (3 years)

Assistant Coaches: Kim Helton, Offensive coordinator; Tom Olivadotti, defensive coordinator; Earl Morrall, Harold Allen, Bill Trout, Hubbard Alexander, Gary Stevens, Joe Brodsky, Mike Archer, Christ Vagotis, Carmen Grosso.

Sports Information Director: Ron Steiner

Office Phone: (305) 284-5802 **Home Phone:** (305) 667-7633

Assistant SID: Karl Schmitt **Home Phone:** (305) 666-4342

Press Box Phone: (305) 541-4324

Type Offense: Pro Passing Attack

Type Defense: 5-2

Lettermen Lost: 15

Lettermen Returning: 36

Starters Lost: 14

Starters Returning: 10

Coach's Record vs. Florida: 3-0

Best Time to Call Head Coach:
Weekdays 12 noon to 1 p.m.



Jim Kelly

SERIES HISTORY

| Year | Fla. | Miami | Year | Fla. | Miami |
|------|------|-------|------|------|-------|
| 1938 | 7 | 19 | 1961 | 6 | 15 |
| 1939 | 13 | 0 | 1962 | 15 | 17 |
| 1940 | 46 | 6 | 1963 | 27 | 21 |
| 1941 | 14 | 0 | 1964 | 12 | 10 |
| 1942 | 0 | 12 | 1965 | 13 | 16 |
| 1944 | 13 | 0 | 1966 | 16 | 21 |
| 1945 | 6 | 7 | 1967 | 13 | 20 |
| 1946 | 13 | 20 | 1968 | 14 | 10 |
| 1947 | 7 | 6 | 1969 | 35 | 16 |
| 1948 | 27 | 13 | 1970 | 13 | 14 |
| 1949 | 13 | 28 | 1971 | 45 | 16 |
| 1950 | 14 | 20 | 1972 | 17 | 6 |
| 1951 | 6 | 21 | 1973 | 14 | 7 |
| 1952 | 43 | 6 | 1974 | 31 | 7 |
| 1953 | 10 | 14 | 1975 | 15 | 11 |
| 1954 | 0 | 14 | 1976 | 19 | 10 |
| 1955 | 6 | 7 | 1977 | 31 | 14 |
| 1956 | 7 | 20 | 1978 | 21 | 22 |
| 1957 | 14 | 0 | 1979 | 24 | 30 |
| 1958 | 12 | 9 | 1980 | 7 | 31 |
| 1959 | 23 | 14 | 1981 | 20 | 21 |
| 1960 | 18 | 0 | | | |

(Florida Won 22, Miami Won 21)

1981 RESULTS

| | | |
|-------|---------------|----|
| UM 21 | Florida | 20 |
| UM 12 | Houston | 7 |
| UM 7 | Texas | 14 |
| UM 48 | Vanderbilt | 16 |
| UM 10 | Miss. State | 14 |
| UM 31 | East Carolina | 6 |
| UM 17 | Penn State | 14 |
| UM 27 | Florida State | 19 |
| UM 14 | NC State | 6 |
| UM 21 | Virginia Tech | 14 |
| UM 37 | Notre Dame | 15 |

1982 SCHEDULE

| | | |
|-------|---------------|--------------|
| 9-4 | Florida | Gainesville |
| 9-11 | Houston | Miami |
| 9-18 | Virginia Tech | Blacksburg |
| 9-25 | Michigan St. | Miami |
| 10-2 | Louisville | Louisville |
| 10-9 | Notre Dame | South Bend |
| 10-16 | Miss. St. | Miami |
| 10-30 | Fla. State | Miami |
| 11-6 | Maryland | College Park |
| 11-20 | NC State | Miami |
| 11-27 | Cincinnati | Miami |

USC

September 11 7:00 p.m.
Gainesville



John Robinson
Head Coach

Nickname: Trojans
Location: Los Angeles, CA 90089
Enrollment: 25,000
President: Dr. James H. Zumberge
Athletic Director: Dr. Richard H. Perry
Head Coach: John Robinson
Alma Mater, Year: Oregon, 1958
Overall Head Coaching Record and Years: 59 wins, 11 losses, 2 ties (6 years)
Record and Years at School: 59 wins, 11 losses, 2 ties (6 years)

Assistant Coaches: Ted Tollner, Gil Haskell, Hudson Houck, Norv Turner, Marv Goux, Foster Anderson, Artie Gigantino, Nate Shaw.

Sports Information Director: Jim Perry

Office Phone: (213) 743-2224 **Home Phone:** (213) 797-2435

Assistant SIDs:

Tim Tessalone

Home Phone: (213) 376-8283

Duane Lindberg

Home Phone: (213) 449-7359

Nancy Mazmanian

Home Phone: (213) 928-3208

Press Box Phone: (213) 741-1341 or (213) 747-7111

Type Offense: T-formation

Type Defense: 5-2

Lettermen Lost: 14

Lettermen Returning: 54

Starters Lost: 6

Starters Returning: 16

Coach's Record vs. Florida: 0-0

Best Time to Call Head Coach:
Weekday mornings



George Achica

SERIES HISTORY

(First Meeting)

1981 RESULTS

| | | |
|--------|------------------|----|
| USC 43 | Tennessee | 7 |
| USC 21 | Indiana | 0 |
| USC 28 | Oklahoma | 24 |
| USC 56 | Oregon State | 22 |
| USC 10 | Arizona | 13 |
| USC 25 | Stanford | 17 |
| USC 14 | Notre Dame | 7 |
| USC 41 | Washington State | 17 |
| USC 21 | California | 3 |
| USC 3 | Washington | 13 |
| USC 22 | UCLA | 21 |
| USC 10 | Penn State | 26 |

1982 SCHEDULE

| | | |
|-------|-------------|---------------|
| 9-11 | Florida | Gainesville |
| 9-18 | Indiana | L.A. Coliseum |
| 9-25 | Oklahoma | Norman |
| 10-2 | Oregon | L.A. Coliseum |
| 10-9 | Open | |
| 10-16 | Stanford | Palo Alto |
| 10-23 | Oregon St. | L.A. Coliseum |
| 10-30 | Arizona St. | Tempe |
| 11-6 | California | L.A. Coliseum |
| 11-13 | Arizona | Tucson |
| 11-20 | UCLA | L.A. Coliseum |
| 11-27 | Notre Dame | L.A. Coliseum |

Opponents

MISSISSIPPI STATE

September 25 1:30 p.m.
Gainesville



Nickname: Bulldogs
Location: Starkville, MS 39762
Enrollment: 11,500
President: Dr. James D. McComas
Athletic Director: Carl Maddox
Head Coach: Emory Bellard
Alma Mater, Year: SW Texas St., 1949
Overall Head Coaching Record and Years: 68 wins, 42 losses (10 years)
Record and Years at School: 20 wins, 15 losses (3 years)



Emory Bellard
Head Coach

Assistant Coaches: Gary Mullins, Barry Wilson, Joe Crousen, S. E. Sullins, Marc Dove, Lee Moon, Robert Ford, David Premont, Wesley Reed, John Jenkins.

Sports Information Director: Bo Carter

Office Phone: (601) 325-3230 **Home Phone:** (501) 323-3555

Assistant SID: David Murray (no phone)

Press Box Phone: (601) 325-3861

Type Offense: Triple option

Type Defense: 4-3 umbrella

Lettermen Lost: 10

Lettermen Returning: 47

Starters Lost: 7

Starters Returning: 15 (plus two starting specialists)

Coach's Record vs. Florida: 3-1

Best Time to Call Head Coach: Noon-1 p.m. (Central) except Tuesdays



Michael Haddix

SERIES HISTORY

| | Fla. | M. St. | | Fla. | M. St. |
|------|------|--------|------|------|--------|
| 1923 | 13 | 13 | 1965 | 13 | 18 |
| 1924 | 27 | 0 | 1966 | 28 | 7 |
| 1925 | 12 | 0 | 1967 | 24 | 7 |
| 1936 | 0 | 7 | 1968 | 31 | 14 |
| 1937 | 13 | 14 | 1969 | 47 | 35 |
| 1938 | 0 | 22 | 1970 | 34 | 13 |
| 1939 | 0 | 14 | 1971 | 10 | 13 |
| 1940 | 7 | 27 | 1972 | 28 | 13 |
| 1941 | 0 | 6 | 1973 | 12 | 33 |
| 1954 | 7 | 0 | 1974 | 29 | 13 |
| 1955 | 20 | 14 | 1975 | 27 | 10 |
| 1956 | 26 | 0 | 1976 | 34 | 30 |
| 1957 | 20 | 29 | 1977 | 24 | 22 |
| 1958 | 7 | 14 | 1978 | 34 | 0 |
| 1959 | 14 | 13 | 1979 | 10 | 24 |
| 1962 | 19 | 9 | 1980 | 21 | 15 |
| 1963 | 9 | 9 | 1981 | 7 | 28 |
| 1964 | 16 | 13 | | | |

(Florida Won 20, Mississippi State Won 13, Tied 2)

1981 RESULTS

| | | | |
|-----|----|----------------|----|
| MSU | 20 | Memphis State | 3 |
| MSU | 29 | Vanderbilt | 9 |
| MSU | 28 | Florida | 7 |
| MSU | 3 | Missouri | 14 |
| MSU | 37 | Colorado State | 27 |
| MSU | 14 | Miami | 10 |
| MSU | 21 | Auburn | 17 |
| MSU | 10 | Alabama | 13 |
| MSU | 6 | So. Miss. | 7 |
| MSU | 17 | LSU | 21 |
| MSU | 17 | Mississippi | |

1982 SCHEDULE

| | | |
|-------|--------------|-------------|
| 9-4 | Tulane | New Orleans |
| 9-11 | Arkansas St. | Starkville |
| 9-18 | Memphis St. | Memphis |
| 9-25 | Florida | Gainesville |
| 10-2 | Georgia | Starkville |
| 10-9 | So. Miss. | Jackson |
| 10-16 | Miami | Miami |
| 10-23 | Auburn | Starkville |
| 10-30 | Alabama | Jackson |
| 11-13 | LSU | Starkville |
| 10-20 | Mississippi | Jackson |

LSU

October 2 1:30 p.m.
Gainesville



Nickname: Fighting Tigers
Location: Baton Rouge, LA 70808
Enrollment: 28,673
Chancellor: Dr. James Wharton
Athletic Director: Robert Brodhead
Head Coach: Jerry Stovall
Alma Mater, Year: Missouri Baptist, 1973
Overall Head Coaching Record and Years: 10 wins, 11 losses, 1 tie (2 years)
Record and Years at School: 10 wins, 11 losses, 1 tie (2 years)



Jerry Stovall
Head Coach

Assistant Coaches: Pete Jenkins, Bishop Harris, Buddy Nix, Bruce Johnson, George Belu, Charles Butler, Darrell Moody, Mack Brown, Steve Regan.

Sports Information Director: Paul Manasseh

Office Phone: (504) 388-8226 **Home Phone:** (504) 769-0164

Assistant SIDs:

Al Suffrin
Snookie Newman

Home Phone: (504) 687-8042

Home Phone: (504) 766-1861

Press Box Phone: (504) 388-6122

Type Offense: I

Type Defense: 3-4

Lettermen Lost: 7

Lettermen Returning: 48

Starters Lost: 3

Starters Returning: 22 (including two who were hardships last year)

Coach's Record vs. Florida: 1-1-0

Best Time to Call Head Coach: 10:30 a.m. - 1:30 p.m. Monday-Friday (Central time)



Alan Risher

SERIES HISTORY

| | Fla. | LSU | | Fla. | LSU |
|------|------|-----|------|------|-----|
| 1937 | 0 | 19 | 1965 | 14 | 7 |
| 1941 | 7 | 10 | 1966 | 28 | 7 |
| 1953 | 21 | 21 | 1967 | 6 | 37 |
| 1954 | 7 | 20 | 1971 | 7 | 48 |
| 1955 | 18 | 14 | 1972 | 3 | 3 |
| 1956 | 21 | 6 | 1973 | 3 | 24 |
| 1957 | 22 | 14 | 1974 | 24 | 14 |
| 1958 | 7 | 10 | 1975 | 34 | 6 |
| 1959 | 0 | 9 | 1976 | 28 | 23 |
| 1960 | 13 | 10 | 1977 | 14 | 36 |
| 1961 | 0 | 23 | 1978 | 21 | 34 |
| 1962 | 0 | 23 | 1979 | 3 | 20 |
| 1963 | 0 | 14 | 1980 | 7 | 24 |
| 1964 | 20 | 6 | 1981 | 24 | 10 |

(Florida Won 11, LSU Won 15, Tied 2)

1981 RESULTS

| | | | |
|-----|----|---------------|----|
| LSU | 7 | Alabama | 24 |
| LSU | 9 | Notre Dame | 27 |
| LSU | 27 | Oregon State | 24 |
| LSU | 28 | Oregon State | 14 |
| LSU | 10 | Rice | 24 |
| LSU | 7 | Florida | 19 |
| LSU | 24 | Auburn | 10 |
| LSU | 14 | Kentucky | 38 |
| LSU | 27 | Florida State | 27 |
| LSU | 9 | Ole Miss | 17 |
| LSU | 7 | Miss. State | 48 |
| LSU | 7 | Tulane | |

1982 SCHEDULE

| | | |
|-------|--------------|-------------|
| 9-18 | Oregon St. | Baton Rouge |
| 9-25 | Rice | Baton Rouge |
| 10-2 | Florida | Gainesville |
| 10-9 | Tennessee | Baton Rouge |
| 10-16 | Kentucky | Lexington |
| 10-23 | So. Carolina | Baton Rouge |
| 10-30 | Ole Miss | Baton Rouge |
| 11-6 | Alabama | Birmingham |
| 11-13 | Miss. State | Starkville |
| 11-20 | Florida St. | Baton Rouge |
| 11-27 | Tulane | Baton Rouge |

Opponents

VANDERBILT

October 9 7:00 p.m.
Nashville



George MacIntyre
Head Coach

Nickname: Commodores
Location: Nashville, TN 37212
Enrollment: 9,000
Chancellor: Joe B. Wyatt
Athletic Director: Roy Kramer
Head Coach: George MacIntyre
Alma Mater, Year: Miami (FL), 1961
Overall Head Coaching Record and Years: 25 wins, 40 losses (6 years)
Record and Years at School: 7 wins, 26 losses (3 years)

Assistant Coaches: Watson Brown, Bob Brush, Kurt Van Valkenburgh, Monty Crook, Gene DeFilippo, Mickey Jacobs, Greg Mantooth, Dave Roberts, Mark Bradley, Donny Sherman.

Sports Information Director: Lew Harris
Office Phone: (615) 322-4727 **Home Phone:** (615) 356-6190
Assistant SID: Lee Moses **Home Phone:** (615) 366-1142
Press Box Phone: (615) 320-0436

Type Offense: Multiple

Type Defense: 4-3

Lettermen Lost: 11

Lettermen Returning: 45

Starters Lost: 9

Starters Returning: 13

Coach's Record vs. Florida: 0-0

Best Time to Call Head Coach:
11:30-1 p.m. Monday through Thursday



Whit Taylor

SERIES HISTORY

| | Fla. | Vandy | | Fla. | Vandy |
|------|------|-------|------|------|-------|
| 1945 | 0 | 7 | 1960 | 12 | 0 |
| 1946 | 0 | 20 | 1961 | 7 | 0 |
| 1949 | 17 | 22 | 1962 | 42 | 7 |
| 1950 | 31 | 27 | 1963 | 20 | 3 |
| 1951 | 33 | 13 | 1966 | 13 | 0 |
| 1952 | 13 | 20 | 1967 | 27 | 22 |
| 1955 | 6 | 21 | 1968 | 14 | 14 |
| 1956 | 21 | 7 | 1969 | 41 | 20 |
| 1957 | 14 | 7 | 1974 | 10 | 24 |
| 1958 | 6 | 6 | 1975 | 35 | 0 |
| 1959 | 6 | 13 | | | |

(Florida Won 12, Vanderbilt Won 7, Tied 2)

1981 RESULTS

| | | |
|-------|----------------|----|
| VU 23 | Maryland | 17 |
| VU 9 | Miss. State | 29 |
| VU 7 | Alabama | 28 |
| VU 16 | Miami | 48 |
| VU 10 | Tulane | 14 |
| VU 21 | Georgia | 53 |
| VU 27 | Ole Miss | 23 |
| VU 26 | Memphis State | 0 |
| VU 10 | Kentucky | 17 |
| VU 28 | UT-Chattanooga | 14 |
| VU 34 | Tennessee | 38 |

1982 SCHEDULE

| | | |
|-------|---------------|-------------|
| 9-11 | Memphis St. | Memphis |
| 9-18 | No. Carolina | Chapel Hill |
| 9-25 | Alabama | Tuscaloosa |
| 10-2 | Tulane | Nashville |
| 10-9 | Florida | Nashville |
| 10-16 | Georgia | Athens |
| 10-23 | Ole Miss | Nashville |
| 11-6 | Kentucky | Lexington |
| 11-13 | Virginia Tech | Nashville |
| 11-20 | UT-Chat. | Nashville |
| 11-27 | Tennessee | Nashville |

WEST TEXAS STATE

October 16 1:30 p.m.
Gainesville

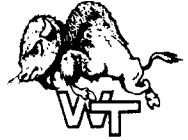

Don Davis
Head Coach

Nickname: Buffaloes
Location: Canyon, TX 79016
Enrollment: 6,600
President: Dr. Gail Shannon
Athletic Director: Dr. Myron Dees
Head Coach: Don Davis
Alma Mater, Year: McMurry College, 1962
Overall Head Coaching Record and Year: First year
Record and Years at School: First year

Assistant Coaches: Don Cortez, Ken Sawin, Gary Bartel, Bill Anderson, Lew Kasselman.

Sports Information Director: Cal Kuphall

Office Phone: (806) 656-2131 **Home Phone:** (806) 655-4837
Press Box Phone: (806) 655-3332

Type Offense: Pro set

Type Defense: 3-4

Lettermen Lost: 23

Lettermen Returning: 24

Starters Lost: 15

Starters Returning: 9

Coach's Record vs. Florida: 0-0

Best Time to Call Head Coach:
8:00 a.m. - 10:00 a.m.

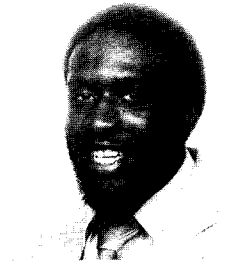

Victor McGee

SERIES HISTORY

(First Meeting)

1981 RESULTS

| | | |
|--------|-------------------|----|
| WTS 17 | Louisiana Tech | 10 |
| WTS 13 | Iowa State | 17 |
| WTS 21 | UNLV | 17 |
| WTS 35 | UTA | 31 |
| WTS 31 | McNeese State | 24 |
| WTS 22 | Southern Illinois | 29 |
| WTS 23 | Wichita State | 17 |
| WTS 13 | Drake | 21 |
| WTS 17 | Indiana State | 14 |
| WTS 10 | Tulsa | 24 |
| WTS 45 | New Mexico | 9 |

1982 SCHEDULE

| | | |
|-------|----------------|-------------|
| 9-4 | Abilene Chris. | Canyon |
| 9-11 | Louisiana Tech | Ruston |
| 9-18 | SW Louisiana | Lafayette |
| 9-25 | McNeese St. | Canyon |
| 10-2 | Wichita St. | Canyon |
| 10-16 | Florida | Gainesville |
| 10-23 | N. Texas St. | Canyon |
| 10-30 | Drake | Canyon |
| 11-6 | Tulsa | Tulsa |
| 11-13 | New Mexico St. | Canyon |
| 11-20 | So. Illinois | Carbondale |

Opponents

AUBURN

October 30
Gainesville

1:30 p.m.



Pat Dye
Head Coach

Nickname: Tigers
Location: Auburn, AL 36849
Enrollment: 18,677
President: Dr. Hanley Funderburk
Athletic Director: Pat Dye
Head Coach: Pat Dye
Alma Mater, Year: Georgia, 1962
Overall Head Coaching Record and Years: 59 wins, 29 losses, 1 tie (8 years)
Record and Years at School: 5 wins, 6 losses (1 year)

Assistant Coaches: Frank Orgel, Bobby Wallace, Wayne Hall, Joe Whitt, Jack Crowe, Larry Blakeney, Wayne Bolt, Neil Callaway, Bud Casey, James Daniel, Jim Hilyer.

Sports Information Director: David Housel

Office Phone: (205) 826-4750 **Home Phone:** (205) 887-7618

Assistant SID: Dwight Johnson **Home Phone:** (205) 821-0389

Press Box Phone: TBA

Type Offense: Wishbone

Type Defense: 5-2

Lettermen Lost: 16

Lettermen Returning: 37

Starters Lost: 7

Starters Returning: 15

Coach's Record vs. Florida: 1-0

Best Time to Call Head Coach:
11:30-1:30 Monday through Thursday



Donnie Humphrey

SERIES HISTORY

| Fla. | | Auburn | | Fla. | | Auburn | |
|------|----|--------|------|------|----|--------|--|
| 1912 | 13 | 27 | 1913 | 7 | 16 | | |
| 1913 | 0 | 55 | 1914 | 19 | 13 | | |
| 1914 | 0 | 20 | 1915 | 0 | 13 | | |
| 1915 | 0 | 7 | 1916 | 20 | 0 | | |
| 1916 | 0 | 20 | 1917 | 0 | 13 | | |
| 1917 | 0 | 68 | 1918 | 5 | 6 | | |
| 1918 | 33 | 6 | 1919 | 0 | 6 | | |
| 1919 | 27 | 0 | 1920 | 7 | 10 | | |
| 1920 | 19 | 0 | 1921 | 15 | 32 | | |
| 1921 | 7 | 0 | 1922 | 22 | 3 | | |
| 1922 | 13 | 12 | 1923 | 0 | 19 | | |
| 1923 | 6 | 21 | 1924 | 14 | 0 | | |
| 1924 | 14 | 7 | 1925 | 17 | 28 | | |
| 1925 | 11 | 7 | 1926 | 30 | 27 | | |
| 1926 | 6 | 27 | 1927 | 21 | 26 | | |
| 1927 | 0 | 13 | 1928 | 13 | 24 | | |
| 1928 | 0 | 14 | 1929 | 12 | 38 | | |
| 1929 | 9 | 7 | 1930 | 14 | 63 | | |
| 1930 | 9 | 7 | 1931 | 7 | 40 | | |
| 1931 | 7 | 7 | 1932 | 20 | 26 | | |
| 1932 | 7 | 20 | 1933 | 12 | 8 | | |
| 1933 | 6 | 0 | 1934 | 25 | 14 | | |
| 1934 | 0 | 19 | 1935 | 31 | 14 | | |
| 1935 | 12 | 47 | 1936 | 24 | 19 | | |
| 1936 | 14 | 20 | 1937 | 14 | 29 | | |
| 1937 | 15 | 9 | 1938 | 31 | 7 | | |
| 1938 | 14 | 14 | 1939 | 13 | 19 | | |
| 1939 | 15 | 9 | 1940 | 21 | 10 | | |
| 1940 | 14 | 14 | 1941 | 12 | 14 | | |
| 1941 | 27 | 7 | 1942 | 30 | 14 | | |
| 1942 | 13 | 14 | 1943 | 12 | 14 | | |
| 1943 | 13 | 14 | 1944 | 12 | 14 | | |
| 1944 | 31 | 21 | 1945 | 14 | 14 | | |
| 1945 | 31 | 21 | 1946 | 6 | 34 | | |
| 1946 | 12 | 47 | 1947 | 6 | 34 | | |
| 1947 | 14 | 20 | 1948 | 12 | 20 | | |
| 1948 | 15 | 9 | 1949 | 28 | 7 | | |
| 1949 | 14 | 14 | 1950 | 0 | 6 | | |
| 1950 | 27 | 7 | 1951 | 6 | 7 | | |
| 1951 | 13 | 14 | 1952 | 30 | 0 | | |
| 1952 | 31 | 21 | | | | | |

(Florida Won 23, Auburn Won 32, Tied 2)

1981 RESULTS

| | | |
|-------|----------------|----|
| AU 24 | TCU | 16 |
| AU 21 | Wake Forest | 24 |
| AU 7 | Tennessee | 10 |
| AU 3 | Nebraska | 17 |
| AU 19 | LSU | 7 |
| AU 31 | Georgia Tech | 7 |
| AU 17 | Miss. State | 21 |
| AU 14 | Florida | 12 |
| AU 20 | N. Texas State | 0 |
| AU 13 | Georgia | 24 |
| AU 17 | Alabama | 28 |

1982 SCHEDULE

| | | |
|-------|--------------|-------------|
| 9-11 | Wake Forest | Auburn |
| 9-18 | So. Miss. | Auburn |
| 9-25 | Tennessee | Auburn |
| 10-2 | Nebraska | Auburn |
| 10-9 | Kentucky | Auburn |
| 10-16 | Georgia Tech | Auburn |
| 10-23 | Miss. State | Starkville |
| 10-30 | Florida | Gainesville |
| 11-6 | Rutgers | Auburn |
| 11-13 | Georgia | Auburn |
| 11-27 | Alabama | Birmingham |

GEORGIA

November 6 1:30 p.m.
Jacksonville



Vince Dooley
Head Coach

Nickname: Bulldogs
Location: Athens, GA 30602
Enrollment: 23,500
President: Dr. Fred C. Davidson
Athletic Director: Vince Dooley
Head Coach: Vince Dooley
Alma Mater, Year: Auburn, 1954
Overall Head Coaching Record and Years: 140 wins, 58 losses, 6 ties (18 years)
Record and Years at School: 140 wins, 58 losses, 6 ties (18 years)

Assistant Coaches: George Haffner, Bill Lewis, Mike Cavan, Alex Gibbs, Charles Whittemore, Dale Strahm, Steve Greer, Dicky Clark, Ray Goff, Hornsby Howell, John Kasay.

Sports Information Director: Claude Felton

Office Phone: (404) 542-1621 **Home Phone:** (404) 769-8288

Assistant SID: David McGrew **Home Phone:** (404) 549-1946

Press Box Phone: (404) 542-4091

Type Offense: "I"

Type Defense: Split 60

Lettermen Lost: 13

Lettermen Returning: 47

Starters Lost: 8

Starters Returning: 14

Coach's Record vs. Florida: 12-5-1

Best Time to Call Head Coach:
Monday through Thursday,
11 a.m. - 12 noon

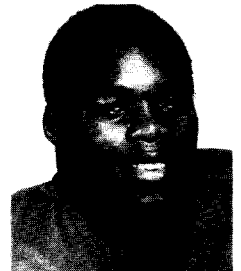

Herschel Walker

SERIES HISTORY

| Fla. | | Ga. | | Fla. | | Ga. | |
|------|----|-----|------|------|----|-----|--|
| 1915 | 0 | 39 | 1953 | 21 | 7 | | |
| 1916 | 0 | 21 | 1954 | 13 | 14 | | |
| 1919 | 0 | 16 | 1955 | 19 | 13 | | |
| 1920 | 0 | 56 | 1956 | 28 | 0 | | |
| 1926 | 9 | 32 | 1957 | 22 | 0 | | |
| 1927 | 0 | 28 | 1958 | 7 | 6 | | |
| 1928 | 26 | 0 | 1959 | 10 | 21 | | |
| 1929 | 18 | 6 | 1960 | 22 | 14 | | |
| 1930 | 0 | 0 | 1961 | 21 | 14 | | |
| 1931 | 6 | 33 | 1962 | 23 | 15 | | |
| 1932 | 12 | 33 | 1963 | 21 | 14 | | |
| 1933 | 0 | 14 | 1964 | 7 | 14 | | |
| 1934 | 0 | 14 | 1965 | 14 | 10 | | |
| 1935 | 0 | 7 | 1966 | 10 | 27 | | |
| 1936 | 8 | 26 | 1967 | 17 | 16 | | |
| 1937 | 6 | 0 | 1968 | 0 | 51 | | |
| 1938 | 6 | 19 | 1969 | 13 | 13 | | |
| 1939 | 2 | 6 | 1970 | 24 | 17 | | |
| 1940 | 18 | 13 | 1971 | 7 | 49 | | |
| 1941 | 3 | 19 | 1972 | 7 | 10 | | |
| 1942 | 0 | 75 | 1973 | 11 | 10 | | |
| 1944 | 12 | 38 | 1974 | 16 | 17 | | |
| 1945 | 0 | 34 | 1975 | 7 | 10 | | |
| 1946 | 14 | 33 | 1976 | 27 | 41 | | |
| 1947 | 6 | 34 | 1977 | 22 | 17 | | |
| 1948 | 12 | 20 | 1978 | 22 | 24 | | |
| 1949 | 28 | 7 | 1979 | 10 | 33 | | |
| 1950 | 0 | 6 | 1980 | 21 | 26 | | |
| 1951 | 6 | 7 | 1981 | 21 | 26 | | |
| 1952 | 30 | 0 | | | | | |

(Florida Won 20, Georgia Won 37, Tied 2)

1981 RESULTS

| | | |
|-------|----------------|----|
| UG 44 | Tennessee | 0 |
| UG 27 | California | 13 |
| UG 3 | Clemson | 13 |
| UG 24 | South Carolina | 0 |
| UG 37 | Ole Miss | 7 |
| UG 53 | Vanderbilt | 21 |
| UG 21 | Kentucky | 0 |
| UG 49 | Temple | 3 |
| UG 26 | Florida | 21 |
| UG 24 | Auburn | 13 |
| UG 44 | Georgia Tech | 7 |
| UG 20 | Pittsburgh | 24 |

1982 SCHEDULE

| | | |
|-------|--------------|--------------|
| 9-6 | Clemson | Athens |
| 9-11 | Brig. Young | Athens |
| 9-25 | So. Carolina | Columbia |
| 10-2 | Miss. State | Starkville |
| 10-9 | Ole Miss | Athens |
| 10-16 | Vanderbilt | Athens |
| 10-23 | Kentucky | Lexington |
| 10-30 | Memphis St. | Athens |
| 11-6 | Florida | Jacksonville |
| 11-13 | Auburn | Auburn |
| 11-27 | Georgia Tech | Athens |

Opponents

KENTUCKY

November 13
Lexington

1:30 p.m.



Jerry Claiborne
Head Coach

Nickname: Wildcats
Location: Lexington, KY 40506
Enrollment: 23,000
President: Dr. Otis A. Singletary
Athletic Director: Cliff Hagan
Head Coach: Jerry Claiborne
Alma Mater, Year: Kentucky, 1950
Overall Head Coaching Record and Years: 138 wins, 76 losses, 5 ties
Record and Years at School: First year

Assistant Coaches: John Devlin, Jerry Eisaman, Chip Garber, Bill Glaser, Jake Hallum, Dave Likins, Greg Nord, Rod Sharpless, Farrell Sheridan, Terry Strock, Ro Waldron. (NOTE: Garber, Likins and Waldron are part-time.)

Sports Information Director: Russell Rice
Office Phone: (606) 257-3838 **Home Phone:** (606) 277-5639
Assistant SID: Randy Stacy **Home Phone:** (606) 887-2100
Press Box Phone: (606) 259-0009

Type Offense: Multiple I
Type Defense: Wide Tackle Six
Lettermen Lost: 10
Lettermen Returning: 40
Starters Lost: 6
Starters Returning: 16
Coach's Record vs. Florida: 1-4
Best Time to Call Head Coach:
11 a.m. weekdays

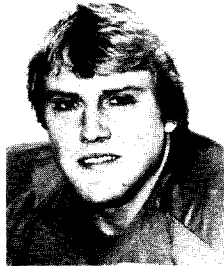

Jeff Smith

SERIES HISTORY

| | Fla. | Ky. | | Fla. | Ky. |
|------|------|-----|------|------|-----|
| 1917 | 0 | 52 | 1957 | 14 | 7 |
| 1926 | 13 | 18 | 1967 | 28 | 12 |
| 1927 | 27 | 6 | 1968 | 16 | 14 |
| 1931 | 2 | 7 | 1969 | 31 | 6 |
| 1935 | 6 | 15 | 1970 | 24 | 13 |
| 1936 | 0 | 7 | 1971 | 35 | 24 |
| 1937 | 6 | 0 | 1972 | 40 | 0 |
| 1948 | 15 | 34 | 1973 | 20 | 18 |
| 1949 | 0 | 35 | 1974 | 24 | 41 |
| 1950 | 6 | 40 | 1975 | 48 | 7 |
| 1951 | 6 | 14 | 1976 | 9 | 28 |
| 1952 | 27 | 0 | 1977 | 7 | 14 |
| 1953 | 13 | 26 | 1978 | 18 | 16 |
| 1954 | 21 | 7 | 1979 | 3 | 31 |
| 1955 | 7 | 10 | 1980 | 17 | 15 |
| 1956 | 8 | 17 | 1981 | 31 | 12 |

(Florida Won 16, Kentucky Won 16)

1981 RESULTS

| | | |
|-------|----------------|----|
| UK 28 | N. Texas State | 6 |
| UK 10 | Alabama | 19 |
| UK 16 | Kansas | 21 |
| UK 3 | Clemson | 21 |
| UK 14 | South Carolina | 28 |
| UK 0 | LSU | 24 |
| UK 0 | Georgia | 21 |
| UK 3 | Virginia Tech | 29 |
| UK 17 | Vanderbilt | 10 |
| UK 12 | Florida | 33 |
| UK 21 | Tennessee | 10 |

1982 SCHEDULE

| | | |
|-------|------------|------------|
| 9-11 | Kansas St. | Manhattan |
| 9-18 | Oklahoma | Lexington |
| 9-25 | Kansas | Lexington |
| 10-2 | Clemson | Clemson |
| 10-9 | Auburn | Auburn |
| 10-16 | LSU | Lexington |
| 10-23 | Georgia | Lexington |
| 10-30 | VPI | Blacksburg |
| 11-6 | Vanderbilt | Lexington |
| 11-13 | Florida | Lexington |
| 11-20 | Tennessee | Knoxville |

TULANE

November 20
New Orleans

7:30 p.m.



Vince Gibson
Head Coach

Nickname: Green Wave
Location: New Orleans, LA 70118
Enrollment: 10,040
President: Dr. Eamon Kelly
Athletic Director: Hindman Wall
Head Coach: Vince Gibson
Alma Mater, Year: Florida State, 1955
Overall Head Coaching Record and Years: 71 wins, 91 losses, 2 ties (15 years)
Record and Years at School: 10 wins, 13 losses (2 years)

Assistant Coaches: Vic Eumont (defensive coordinator), Buddy Geis (receivers), Charlie Hall (JV and assistant lineman), Ted Heath (outside linebackers), Bill Maskill (defensive backs), Ken Meyer (offensive coordinator and quarterbacks), Frank Monica (offensive backs), Dale Steel (tight ends), Tony Misita (linebackers), Tony Yelovich (offensive line).

Sports Information Director: M. L. Lagarde
Office Phone: (504) 865-5503 **Home Phone:** (504) 885-7967
Assistant SID: Ora Cosse **Home Phone:** (504) 271-0623
Press Box Phone: (504) 587-3125

Type Offense: Multiple
Type Defense: 4-3
Lettermen Lost: 15
Lettermen Returning: 42
Starters Lost: 8
Starters Returning: 14
Coach's Record vs. Florida: 0-1
Best Time to Call Head Coach:
11:00 a.m. - 1:30 p.m.,
Monday - Friday



Jim Boyle

SERIES HISTORY

| | Fla. | Tulane | | Fla. | Tulane |
|------|------|--------|------|------|--------|
| 1915 | 14 | 7 | 1958 | 34 | 14 |
| 1917 | 0 | 52 | 1959 | 30 | 0 |
| 1919 | 2 | 14 | 1960 | 21 | 6 |
| 1920 | 0 | 14 | 1961 | 14 | 3 |
| 1922 | 27 | 6 | 1965 | 51 | 13 |
| 1934 | 12 | 28 | 1966 | 31 | 10 |
| 1936 | 7 | 19 | 1967 | 35 | 0 |
| 1945 | 6 | 6 | 1968 | 24 | 7 |
| 1946 | 13 | 27 | 1969 | 18 | 17 |
| 1947 | 7 | 7 | | | |

(Florida Won 11, Tulane Won 6, Tied 2)

1981 RESULTS

| | | |
|-------|---------------|----|
| TU 18 | Ole Miss | 19 |
| TU 5 | Clemson | 13 |
| TU 3 | So. Miss. | 21 |
| TU 16 | Rice | 20 |
| TU 14 | Vanderbilt | 10 |
| TU 31 | Air Force | 13 |
| TU 27 | Georgia Tech | 10 |
| TU 13 | Cincinnati | 17 |
| TU 14 | Maryland | 7 |
| TU 24 | Memphis State | 7 |
| TU 48 | LSU | 7 |

1982 SCHEDULE

| | | |
|-------|--------------|-------------|
| 9-4 | Miss. State | New Orleans |
| 9-11 | S. Methodist | Dallas |
| 9-18 | Rice | New Orleans |
| 10-2 | Vanderbilt | Nashville |
| 10-9 | Georgia Tech | New Orleans |
| 10-16 | So. Miss. | New Orleans |
| 10-23 | Memphis St. | New Orleans |
| 10-30 | Baylor | New Orleans |
| 11-6 | Mississippi | Oxford |
| 11-20 | Florida | New Orleans |
| 11-27 | LSU | Baton Rouge |

Opponents

FLORIDA STATE

December 4 7:00 p.m.
Tallahassee



Bobby Bowden
Head Coach

Nickname: Seminoles
Location: Tallahassee, FL 32306
Enrollment: 22,500
President: Dr. Bernard F. Sliger
Athletic Director: C. W. "Hootie" Ingram
Head Coach: Bobby Bowden
Alma Mater, Year: Samford, 1953
Overall Head Coaching Record and Years: 223 wins, 51 losses (15 years)
Record and Years at School: 50 wins, 19 losses (6 years)

Assistant Coaches: John Eason (receivers), Jim Gladden (defensive ends), Bob Harbison (defensive line), George Henshaw (offensive coordinator), Nick Kish (offensive backs), Mike Kruczek (quarterbacks), Gene McDowell (linebackers), Jack Stanton (defensive coordinator), Billy Sexton (JV coach).

Sports Information Director: Wayne Hogan

Office Phone: (904) 644-4038 **Home Phone:** TBA

Assistant SIDs:

Lisa Morton

Home Phone: (904) 575-4773

Glenn Greenspan

Home Phone: (904) 576-5530

Press Box Phone: (904) 644-4271

Type Offense: Pro Set

Type Defense: 50

Lettermen Lost: 15

Lettermen Returning: 31

Starters Lost: 10 (plus one specialist)

Starters Returning: 12 (plus one specialist)

Coach's Record vs. Florida: 4-2

Best Time to Call Head Coach:
Mornings around 11:00 a.m.
(904) 644-2775



Harvey Clayton

SERIES HISTORY

| Fla. | FSU | Fla. | FSU |
|------|-----|------|-----|
| 1958 | 21 | 7 | 38 |
| 1959 | 18 | 8 | 17 |
| 1960 | 3 | 0 | 42 |
| 1961 | 3 | 3 | 49 |
| 1962 | 20 | 7 | 24 |
| 1963 | 7 | 0 | 34 |
| 1964 | 7 | 16 | 33 |
| 1965 | 30 | 17 | 9 |
| 1966 | 22 | 19 | 21 |
| 1967 | 16 | 21 | 16 |
| 1968 | 9 | 3 | 13 |
| 1969 | 21 | 6 | 35 |
| 1970 | | | 27 |
| 1971 | | | 15 |
| 1972 | | | 13 |
| 1973 | | | 0 |
| 1974 | | | 14 |
| 1975 | | | 8 |
| 1976 | | | 26 |
| 1977 | | | 37 |
| 1978 | | | 38 |
| 1979 | | | 27 |
| 1980 | | | 17 |
| 1981 | | | 3 |

(Florida Won 17, FSU Won 6, Tied 1)

1981 RESULTS

| | | |
|--------|------------------|----|
| FSU 17 | Louisville | 0 |
| FSU 10 | Memphis State | 5 |
| FSU 14 | Nebraska | 34 |
| FSU 36 | Ohio State | 27 |
| FSU 19 | Notre Dame | 13 |
| FSU 14 | Pittsburgh | 42 |
| FSU 38 | LSU | 14 |
| FSU 56 | Western Carolina | 31 |
| FSU 19 | Miami | 27 |
| FSU 14 | So. Miss | 58 |
| FSU 3 | Florida | 35 |

1982 SCHEDULE

| | | |
|-------|---------------|-------------|
| 9-4 | Pittsburgh | Tallahassee |
| 9-18 | Cincinnati | Tallahassee |
| 9-25 | So. Miss. | Hattiesburg |
| 10-2 | Ohio State | Columbus |
| 10-9 | So. Illinois | Tallahassee |
| 10-16 | East Carolina | Tallahassee |
| 10-30 | Miami | Miami |
| 11-6 | So. Carolina | Columbia |
| 11-13 | Louisville | Tallahassee |
| 11-20 | LSU | Baton Rouge |
| 12-4 | Florida | Tallahassee |

THROUGH THE YEARS

| Year | W | L | T | Pts. | O. Pts. | Coach | Captain |
|------|---|----|---|------|---------|-----------------|---------------------------------|
| 1906 | 5 | 3 | 0 | 95 | 66 | Jack Forsythe | T. G. Hancock |
| 1907 | 4 | 1 | 1 | 53 | 10 | Jack Forsythe | Roy W. Corbett |
| 1908 | 5 | 2 | 1 | 90 | 40 | Jack Forsythe | Wm. W. (Gric) Gibbs |
| 1909 | 6 | 1 | 1 | 117 | 34 | G. E. Pyle | Ralph Rader |
| 1910 | 6 | 1 | 0 | 186 | 15 | G. E. Pyle | Dummy Taylor |
| 1911 | 5 | 0 | 1 | 84 | 14 | C. E. Pyle | N. S. Stortor |
| 1912 | 5 | 2 | 1 | 203 | 54 | C. E. Pyle | Sam Buie |
| 1913 | 4 | 3 | 0 | 228 | 94 | G. E. Pyle | Louis Tenney |
| 1914 | 5 | 2 | 0 | 152 | 46 | Charles McCoy | John Sutton |
| 1915 | 4 | 3 | 0 | 99 | 67 | Charles McCoy | Puss Hancock |
| 1916 | 0 | 5 | 0 | 3 | 95 | Charles McCoy | A. A. Lotspeich |
| 1917 | 2 | 4 | 0 | 47 | 247 | Charles McCoy | Rex Farris |
| | | | | | | A. L. Busser | Arthur Fuller |
| | | | | | | | S. A. B. Wilkinson |
| 1918 | 0 | 1 | 0 | 2 | 14 | A. L. Busser | Gordon Clemons |
| 1919 | 5 | 3 | 0 | 174 | 46 | A. L. Busser | J. Sparkman |
| 1920 | 6 | 3 | 0 | 112 | 91 | William Kline | Paul Baker |
| 1921 | 6 | 3 | 2 | 134 | 61 | William Kline | "Tootie" Perry |
| 1922 | 7 | 2 | 0 | 240 | 51 | William Kline | F. H. Duncan |
| 1923 | 6 | 1 | 2 | 179 | 60 | J. A. VanFleet | Robbie Robinson |
| 1924 | 6 | 2 | 2 | 212 | 44 | J. A. VanFleet | "Ark" Newton |
| 1925 | 8 | 2 | 0 | 222 | 80 | H. L. Sebring | Edgar Jones |
| 1926 | 2 | 6 | 2 | 94 | 137 | H. L. Sebring | Lamar Sarra |
| 1927 | 7 | 3 | 0 | 164 | 96 | H. L. Sebring | Bill Middlekauf |
| 1928 | 8 | 1 | 0 | 336 | 44 | Charles Bachman | Ernest J. Bowyer |
| 1929 | 8 | 2 | 0 | 193 | 73 | Charles Bachman | Rainey Cawthon |
| 1930 | 6 | 3 | 1 | 199 | 61 | Charles Bachman | L. R. Bthea |
| 1931 | 2 | 6 | 2 | 74 | 168 | Charles Bachman | E. N. Parnell |
| 1932 | 3 | 6 | 0 | 108 | 136 | Charles Bachman | Joe Jenkins |
| 1933 | 5 | 3 | 1 | 114 | 53 | D. K. Stanley | Sam Davis |
| 1934 | 6 | 3 | 1 | 113 | 110 | D. K. Stanley | Chuck Rogers |
| 1935 | 3 | 7 | 0 | 113 | 154 | D. K. Stanley | W. W. Chase, Jr. |
| 1936 | 4 | 6 | 0 | 99 | 125 | Josh Cody | Julian Lane |
| 1937 | 4 | 7 | 0 | 86 | 89 | Josh Cody | Walter Mayberry |
| 1938 | 4 | 6 | 1 | 112 | 149 | Josh Cody | Frank Kocsis |
| 1939 | 5 | 5 | 1 | 78 | 66 | Josh Cody | Clark Goff |
| 1940 | 5 | 5 | 0 | 136 | 141 | Thomas J. Lieb | W. L. (Bud) Walton |
| 1941 | 4 | 6 | 0 | 149 | 97 | Thomas J. Lieb | Bill Robinson |
| 1942 | 3 | 7 | 0 | 106 | 185 | Thomas J. Lieb | O'Neal Hill |
| 1943 | | | | | | No Team | No Team |
| 1944 | 4 | 3 | 0 | 106 | 136 | Thomas J. Lieb | Joe Graham |
| 1945 | 4 | 5 | 1 | 155 | 100 | Thomas J. Lieb | Hugo Miller |
| 1946 | 0 | 9 | 0 | 104 | 264 | Raymond B. Wolf | William Raborn |
| 1947 | 4 | 5 | 1 | 125 | 156 | Raymond B. Wolf | Charlie Fields |
| 1948 | 5 | 5 | 0 | 213 | 206 | Raymond B. Wolf | Fletcher Groves |
| 1949 | 4 | 5 | 1 | 180 | 218 | Raymond B. Wolf | Jimmy Krynes |
| 1950 | 5 | 5 | 0 | 157 | 181 | Bob Woodruff | Angus Williams |
| 1951 | 5 | 5 | 0 | 174 | 131 | Bob Woodruff | Jim French |
| 1952 | 6 | 3 | 0 | 304 | 122 | Bob Woodruff | Carroll McDonald |
| | | | | | | | Bubba Ware |
| 1953 | 3 | 5 | 2 | 200 | 113 | Bob Woodruff | Charlie LaPradd |
| | | | | | | | Jack O'Brien |
| 1954 | 5 | 5 | 0 | 115 | 128 | Bob Woodruff | Rick Casares, Sonny May |
| | | | | | | | Jerry Bilyk |
| 1955 | 4 | 6 | 0 | 111 | 126 | Bob Woodruff | Larry Scott |
| | | | | | | | Steve DeLa Torre |
| 1956 | 6 | 3 | 1 | 158 | 98 | Bob Woodruff | Ray Brown |
| 1957 | 6 | 2 | 1 | 133 | 70 | Bob Woodruff | John Barrow |
| 1958 | 6 | 4 | 1 | 174 | 100 | Bob Woodruff | Charlie Mitchell |
| 1959 | 5 | 4 | 1 | 169 | 107 | Bob Woodruff | Don Fleming |
| 1960 | 9 | 2 | 0 | 157 | 86 | Bob Woodruff | Tom Abdenour |
| 1961 | 4 | 5 | 1 | 97 | 146 | Ray Graves | Dave Hudson |
| 1962 | 7 | 4 | 0 | 221 | 139 | Ray Graves | Bill Hood |
| | | | | | | | Jim Beaver |
| | | | | | | | Lindy Infante |
| | | | | | | | Bruce Culpepper |
| 1963 | 6 | 3 | 1 | 130 | 120 | Ray Graves | Jimmy Morgan |
| 1964 | 7 | 3 | 0 | 181 | 98 | Ray Graves | Larry Dupree |
| 1965 | 7 | 4 | 0 | 239 | 149 | Ray Graves | Bruce Bennett |
| | | | | | | | Larry Beckman |
| 1966 | 9 | 2 | 0 | 265 | 147 | Ray Graves | Bill Carr |
| | | | | | | | Jerry Anderson |
| 1967 | 6 | 4 | 0 | 201 | 161 | Ray Graves | Graham McKeel |
| | | | | | | | Wayne McCall |
| 1968 | 6 | 3 | 1 | 151 | 175 | Ray Graves | Bill Dorsey |
| | | | | | | | Guy Dennis |
| 1969 | 9 | 1 | 1 | 329 | 187 | Ray Graves | Mac Steen |
| | | | | | | | Tom Abdenour |
| 1970 | 7 | 4 | 0 | 224 | 256 | Doug Dickey | Donny Williams |
| | | | | | | | Mike Kelley |
| 1971 | 4 | 7 | 0 | 174 | 298 | Doug Dickey | Tommy Durrance |
| | | | | | | | John Reaves, Harvin Clark |
| 1972 | 5 | 5 | 1 | 218 | 144 | Doug Dickey | Fred Abbott |
| 1973 | 7 | 5 | 0 | 187 | 188 | Doug Dickey | Vince Kendrick |
| | | | | | | | David Hitchcock |
| 1974 | 8 | 4 | 0 | 261 | 197 | Doug Dickey | Lee McGriff |
| | | | | | | | Ralph Ortega |
| 1975 | 9 | 3 | 0 | 302 | 117 | Doug Dickey | Jimmy DuBose |
| | | | | | | | Sammy Green |
| 1976 | 8 | 4 | 0 | 314 | 255 | Doug Dickey | Jimmy Fisher |
| | | | | | | | Darrell Carpenter, Alvin Cowans |
| 1977 | 6 | 4 | 1 | 251 | 235 | Doug Dickey | Scott Hutchinson |
| | | | | | | | Wes Chandler, Charlie Williams |
| 1978 | 4 | 7 | 0 | 249 | 223 | Doug Dickey | Don Swafford |
| | | | | | | | Mike DuPree |
| 1979 | 0 | 10 | 1 | 106 | 265 | Charley Pell | Bill Bennek |
| | | | | | | | Nap Green, Chuck Hatch |
| 1980 | 8 | 4 | 0 | 256 | 186 | Charley Pell | Rod Brooks |
| | | | | | | | Cris Collinsworth, David Little |
| 1981 | 7 | 5 | 0 | 278 | 140 | Charley Pell | Brian Clark |
| | | | | | | | David Galloway, James Jones |

Gator Boosters

Gator Boosters, Inc. was formed in 1951 as a non-profit scholarship booster organization designed to support the athletic program at the University of Florida.

In 1981-82 Gator Boosters and its scholarship fund set records both in number of members and gifts and contributions, the combination of scholarship funds and major gifts resulting in over \$3-million. Heading the list of major contributions was a \$1.1 million gift from Ben Hill Griffin of Frostproof for the athletic training complex in the south end zone.

Gator Boosters exists for the purpose of elevating the quality of Florida athletics through charitable contributions, and although associated with athletics the primary function of the organization is educational scholarship funding.

The Gator Booster staff includes Executive Secretary Gene Ellenson, Field Secretary Phil Pharr, Director of Development for Athletics Tom Scott and secretaries Judy Kensler and Gwen Dulaney.

Gator Booster telephone number is AC 904 392-0664, ext. 220.

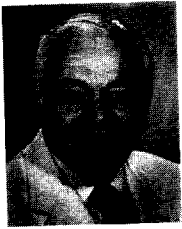

GENE ELLENSON
Executive Secretary

Ellenson was appointed Executive Secretary of Gator Boosters, Inc. in January of 1974 following 13 years as an assistant football coach and athletic department administrator at Florida. He is a 1943 journalism graduate of the University of Georgia and a three-year starting tackle for the Bulldogs who played in the 1942 Orange Bowl and 1943 Rose Bowl.



TOM SCOTT
Director of Athletic Development

Tom Scott joined the staff in 1981 with primary responsibilities of working in conjunction with the UF Foundation office to encourage major gifts and contributions for the athletic program. He is a graduate of Davidson in 1966 and holds a master's degree from South Carolina, 1970.



PHIL PHARR
Field Secretary

Pharr joined the Gator Booster staff as Field Secretary in June of 1981. He is a 1981 journalism graduate of the University of Florida and a three-year football letterman with the Gators. He was born Dec. 12, 1957 and attended Ocala Forest High School, playing center on a state championship football team.



FRED MONTSDEOCA
President

Fred Montsdeoca, prominent Ocala executive, heads the Gator Booster Board of Directors as president. The former two-sport (football and baseball) star at Florida has given of his time and energy to the University on a consistent basis since graduation in 1951 from the College of Physical Education, Health and Recreation.

BOARD OF DIRECTORS OF GATOR BOOSTERS, INC. 1982-83

Fred Montsdeoca (President), Ocala; Tom Alberdi, Tallahassee; Tony Bjorn, Leesburg; Guy Bostick, Auburndale; Larry Davis, Winter Haven; Marty Edwards, Jacksonville; W. W. Gay, Jacksonville; Gordon Harris, Orlando; Tommy Hicks, Gainesville, Rogers Holmes, Jacksonville; David Hughes, Orlando; Charlie LaPradd, Gainesville; Leonard Levy, Tampa; Buford Long, Wauchula; Graham McKeel, Tampa; Warren McKnight, Haines City; John Moore, Jacksonville; George Neder, Orlando; Eugene Peek, III, Jacksonville; Charles Perry, Gainesville; Danny Ponce, Miami; Bill Reynolds, Ft. Myers; Rowe Sudduth, Panama City; Howard VanArsdall, Jr., Lake City; Al Warrington, Houston, Texas. **Ex Officio:** Dr. Robert Q. Marston, Gainesville; Bill Carr, Gainesville; J. N. Anderson, Jr., Gainesville.

Gator Radio Network

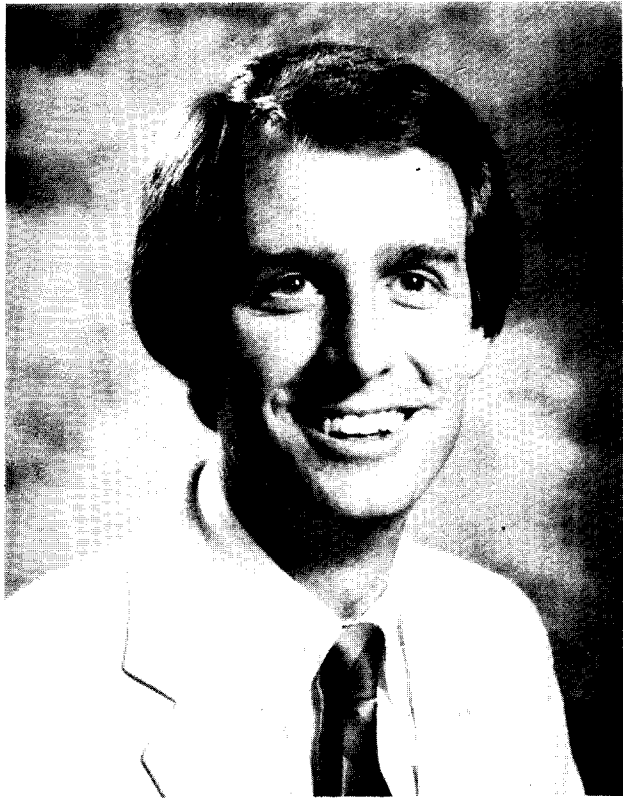

David Steele

Gator Radio Team

Otis Boggs, who retired after the 1981 season after 42 years as the Gator play-by-play announcer, will continue on the radio team in 1982 on the post-game show.

Color commentary on this year's broadcast will again be handled by Fred Abbott. Bob Leach directs the on-air activity and teams with Norm Carlson to host the post-game show.

David Steele, a native of Jacksonville who went on to become North Carolina Sportscaster of the Year, was chosen from a field of over 300 applicants as Network Coordinator for the University of Florida athletics.

As such, Steele will handle play-by-play for Gator football on a 65-station network and basketball and emcee the television play-back shows in both sports.

Steele, 29, was sports director in the nation's 34th market at WLOS-TV in Asheville, N.C. from 1977-80. He was selected by Gator Athletic Director Bill Carr from a list of applicants which included an NFL play-by-play announcer, four from the NBA, two announcers from the largest sports entertainment cable system in the nation and several who did college regional play-by-play accounts for ABC-TV.

"David has demonstrated excellence in broadcasting in radio, television and play-by-play in both football and basketball," said Carr. "We are tremendously impressed with his personal and professional qualities and background and knowledge of the Southeastern Conference."

Steele was born in Jacksonville in 1953 and lived in Knoxville, Tenn. for 10 years. He attended Carson-Newman College on a baseball scholarship and graduated from the University of Georgia in 1975. He was sports director at WJHG-TV in Panama City from 1975-77.

"This is one of the finest play-by-play opportunities in the nation," said Steele. "The position is unique in college athletics but Florida has a model program in this area, one which many schools will copy. I'm excited about the challenge."

Steele has done the football and basketball radio network play-by-play for Western Carolina University the past two seasons, does Southern Conference television play-by-play, covered the 1980 Winter Olympics and the NASCAR circuit.

He and his wife, Sally, have two children, David (3) and Kate (6 months).



Gator All Americans



1928 — DALE VANSICKLE
End

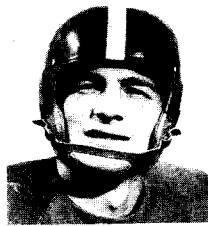

1952 — CHARLIE LaPRADD
Tackle



1956 — JOHN BARROW
Guard



1958 — VEL HECKMAN
Tackle



1964 — LARRY DUPREE
Fullback

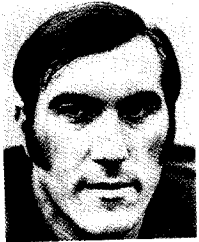

1965 — LARRY GAGNER
Tackle

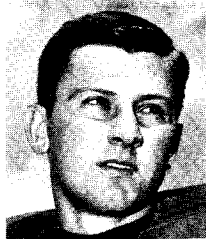

1965-66 — STEVE SPURRIER
1966 Heisman Trophy Winner
Quarterback



1965 — LYNN MATTHEWS
End



1965 — BRUCE BENNETT
Safety Man

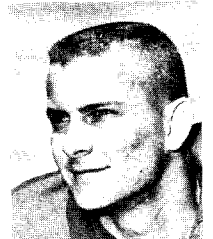

1965 — CHARLES CASEY
End

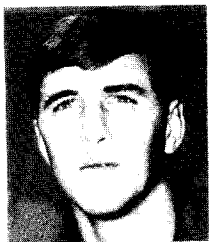

1966 — BILL CARR
Center



1968 — LARRY SMITH
Fullback



1968 — GUY DENNIS
Guard

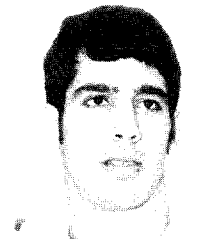

1969 — CARLOS ALVAREZ
Flanker



1969 — STEVE TANNEN
Defensive Back

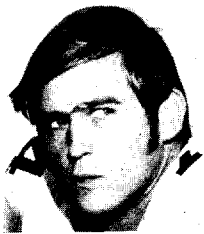

1970 JACK YOUNGBLOOD
Defensive End



1974 — RALPH ORTEGA
Linebacker

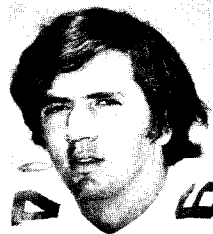

1974 — BURTON LAWLESS
Guard



1975 — SAMMY GREEN
Linebacker



1976-77 — WES CHANDLER
Split End

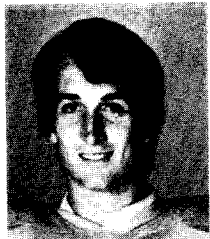

1980 CRIS COLLINSWORTH
Wide Receiver



1980 — DAVID LITTLE
Linebacker

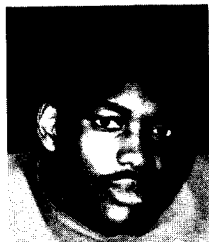

1981 — DAVID GALLOWAY
Tackle

Statistics

ALL-TIME OPPONENTS

| Opponent | Games | W | L | T | First Game |
|------------------------|-------|----|----|---|------------|
| Air Force | 1 | 1 | 0 | 0 | 1968 |
| Alabama | 20 | 5 | 15 | 0 | 1916 |
| American Legion | 1 | 1 | 0 | 0 | 1922 |
| Arkansas State | 1 | 1 | 0 | 0 | 1958 |
| Army | 3 | 1 | 2 | 0 | 1923 |
| Athens, A.C. | 1 | 1 | 0 | 0 | 1906 |
| Auburn | 58 | 23 | 33 | 2 | 1912 |
| Baylor | 1 | 1 | 0 | 0 | 1960 |
| Boston College | 2 | 1 | 1 | 0 | 1938 |
| California | 2 | 2 | 0 | 0 | 1974 |
| Camp Johnson | 1 | 0 | 1 | 0 | 1918 |
| Carlstrom Flyers | 1 | 0 | 1 | 0 | 1921 |
| Chicago | 2 | 1 | 1 | 0 | 1926 |
| The Citadel | 12 | 12 | 0 | 0 | 1910 |
| Clemson | 13 | 9 | 3 | 1 | 1911 |
| College of Charleston | 3 | 3 | 0 | 0 | 1910 |
| Columbia College | 3 | 3 | 0 | 0 | 1908 |
| Davidson | 1 | 0 | 1 | 0 | 1927 |
| Drake | 1 | 1 | 0 | 0 | 1924 |
| Duke | 5 | 3 | 2 | 0 | 1962 |
| Duquesne | 1 | 1 | 0 | 0 | 1950 |
| Florida State | 24 | 17 | 6 | 1 | 1958 |
| Furman | 7 | 5 | 2 | 0 | 1922 |
| Gainesville A.C. | 3 | 3 | 0 | 0 | 1906 |
| Gainesville Guards | 1 | 1 | 0 | 0 | 1910 |
| George Washington | 2 | 2 | 0 | 0 | 1955 |
| Georgia | 59 | 20 | 37 | 2 | 1915 |
| Georgia A&M | 2 | 2 | 0 | 0 | 1910 |
| Georgia Tech | 38 | 9 | 23 | 6 | 1912 |
| Hampden-Sydney | 2 | 1 | 0 | 1 | 1925 |
| Harvard | 2 | 0 | 2 | 0 | 1922 |
| Houston | 3 | 2 | 1 | 0 | 1969 |
| Howard College | 2 | 2 | 0 | 0 | 1921 |
| Illinois | 1 | 1 | 0 | 0 | 1967 |
| Indiana | 1 | 0 | 1 | 0 | 1916 |
| Jacksonville A.C. | 6 | 6 | 0 | 0 | 1906 |
| Jax Naval Air Station | 2 | 1 | 1 | 0 | 1942 |
| Kansas State | 2 | 2 | 0 | 0 | 1947 |
| Kentucky | 32 | 16 | 16 | 0 | 1917 |
| Kings College | 1 | 1 | 0 | 0 | 1914 |
| LSU | 28 | 11 | 15 | 2 | 1937 |
| Louisville | 1 | 1 | 0 | 0 | 1980 |
| Loyola (L.A.) | 1 | 1 | 0 | 0 | 1951 |
| Maryland | 17 | 11 | 6 | 0 | 1927 |
| Maryville | 1 | 1 | 0 | 0 | 1913 |
| Mayport N. Air Station | 1 | 1 | 0 | 0 | 1944 |
| Mercer | 17 | 10 | 6 | 1 | 1906 |
| Miami (Fla.) | 43 | 22 | 21 | 0 | 1938 |
| Miami (O.) | 1 | 0 | 1 | 0 | 1973 |
| Mississippi | 15 | 6 | 8 | 1 | 1926 |
| Mississippi College | 2 | 1 | 0 | 1 | 1921 |
| Mississippi State | 35 | 20 | 13 | 2 | 1923 |
| Missouri | 1 | 0 | 1 | 0 | 1966 |
| Nebraska | 1 | 0 | 1 | 0 | 1974 |
| Newberry | 1 | 1 | 0 | 0 | 1920 |
| North Carolina | 10 | 2 | 7 | 1 | 1921 |
| N.C. State | 13 | 8 | 4 | 1 | 1927 |
| Northwestern | 2 | 2 | 0 | 0 | 1966 |
| North Texas State | 1 | 0 | 1 | 0 | 1947 |
| Oglethorpe | 4 | 3 | 1 | 0 | 1919 |
| Olympics | 2 | 2 | 0 | 0 | 1909 |
| Oregon | 1 | 1 | 0 | 0 | 1929 |
| Penn. State | 1 | 1 | 0 | 0 | 1962 |
| Pittsburgh | 1 | 0 | 0 | 1 | 1977 |
| Presbyterian | 1 | 1 | 0 | 0 | 1945 |
| Randolph Macon | 2 | 2 | 0 | 0 | 1941 |
| Rice | 8 | 3 | 4 | 1 | 1953 |
| Richmond | 2 | 2 | 0 | 0 | 1963 |
| Rollins | 16 | 13 | 2 | 1 | 1906 |
| Savannah, A.C. | 2 | 1 | 1 | 0 | 1906 |
| Sewanee | 9 | 7 | 2 | 0 | 1914 |
| SMU | 4 | 2 | 2 | 0 | 1964 |
| South Carolina | 12 | 6 | 3 | 3 | 1911 |
| Southern | 14 | 13 | 1 | 0 | 1913 |
| Southwestern La. | 1 | 1 | 0 | 0 | 1945 |
| Stetson | 19 | 15 | 2 | 2 | 1908 |
| Syracuse | 1 | 0 | 1 | 0 | 1931 |
| Tallahassee A.C. | 1 | 1 | 0 | 0 | 1909 |
| Tampa | 5 | 5 | 0 | 0 | 1938 |
| Tampa A.C. | 1 | 1 | 0 | 0 | 1912 |
| Temple | 2 | 0 | 2 | 0 | 1937 |
| Tennessee | 17 | 4 | 13 | 0 | 1916 |
| Texas A&M | 2 | 1 | 1 | 0 | 1962 |
| Texas | 3 | 0 | 2 | 1 | 1924 |
| Tulane | 19 | 11 | 6 | 2 | 1915 |
| Tulsa | 4 | 3 | 1 | 0 | 1948 |
| U.C.L.A. | 4 | 2 | 2 | 0 | 1931 |
| U.S. Amphib. Navy | 1 | 0 | 1 | 0 | 1945 |
| U.S. Infantry | 2 | 2 | 0 | 0 | 1921 |
| Utah | 1 | 1 | 0 | 0 | 1977 |
| Vanderbilt | 21 | 12 | 7 | 2 | 1945 |
| Vedada Club (Havana) | 1 | 1 | 0 | 0 | 1912 |
| Villanova | 4 | 0 | 4 | 0 | 1940 |
| Virginia | 1 | 1 | 0 | 0 | 1959 |

TEAM RECORDS

SINGLE GAME

Most points: 144 (Florida Southern 0, 1913)
 Greatest victory margin: 144 (Florida Southern 0, 1913)
 Greatest defeat margin: 0-75 (Georgia, 1942)
 Most first downs: 32 (vs. Tulane, 1967)
 Most runs from scrimmage: 73 (Georgia Tech, 1954)
 Most first downs allowed: 28 (by Kentucky, 1950)
 Fewest first downs allowed: 2 (by South Carolina, 1936)
 Most yards rushing: 489 (vs. Citadel, 1953)
 Most yards passing: 369 (vs. Auburn, 1969)
 Most yards net rushing and passing: 651 (484 rushing, 167 passing, vs. Mercer, 1928)
 Most yards allowed rushing: 363 (Alabama, 1971)
 Most yards allowed passing: 372 (Loyola, 1951)
 Most yards allowed rushing and passing: 593 (Georgia, 1942)
 Fewest yards allowed rushing: —8 (vs. FSU, 1969)
 Fewest yards allowed passing: —1 (vs. Vanderbilt, 1958)
 Most passes attempted: 66 (vs. Auburn, 1969)
 Most passes completed: 33 (vs. Auburn, 1969)
 Most passes intercepted by Florida: 6 (Clemson, 1952)
 Most punts by Florida: 23 (vs. Georgia Tech, 1938)
 Most turnovers forced: 10 (vs. FSU, 1972)

SINGLE SEASON

Highest scoring: 336 (9 games, 1928)
 Most wins: 9 (1960, 1966, 1975)
 Most losses: 10 (1979)
 Most first downs: 237 (1969)
 Most runs from scrimmage: 648 (11 games, 1975)
 Most yards net rushing: 3,326 (11 games, 1975)
 Most yards rushing and passing: 4,460 (1975)
 Average gain per game: 434.8 (1969)
 Most passes attempted: 413 (1969)
 Most passes completed: 233 (1969)
 Most yards passing: 3,016 (1969)
 Fewest passes had intercepted: 5 (1957)
 Most passes had intercepted: 22 (1940)
 Most passes intercepted: 23 (1972)
 Most TD passes: 24 (1969)
 Most punts by Florida: 110 (1937)
 Most fumbles recovered: 25 (1972 and 1975)
 Most turnovers forced: 50 (1972 and 1975)

COMPOSITE RECORD OF ALL GATOR FOOTBALL COACHES

| Period | Coach | Seasons | W | L | T | Pct. |
|------------|-----------------|---------|----|----|---|------|
| 1906-1908 | Jack Forsythe | 3 | 14 | 6 | 2 | .636 |
| 1909-1913 | G. E. Pyle | 5 | 26 | 7 | 3 | .788 |
| 1914-1916 | Charles McCoy | 3 | 9 | 10 | 0 | .474 |
| 1917-1919 | A. L. Busser | 3 | 7 | 8 | 0 | .467 |
| 1920-1922 | William Kline | 3 | 19 | 8 | 2 | .704 |
| 1923-1924 | Gen. VanFleet | 2 | 12 | 3 | 4 | .800 |
| 1925-1927 | H. L. Sebring | 3 | 17 | 11 | 2 | .607 |
| 1928-1932 | Charles Bachman | 5 | 27 | 18 | 3 | .600 |
| 1933-1935 | D. K. Stanley | 3 | 14 | 13 | 2 | .519 |
| 1936-1939 | Josh Cody | 4 | 17 | 24 | 2 | .415 |
| 1940-1945* | Tom Lieb | 5 | 20 | 26 | 1 | .435 |
| 1946-1949 | Ray Wolf | 4 | 13 | 24 | 2 | .351 |
| 1950-1959 | Bob Woodruff | 10 | 53 | 42 | 6 | .554 |
| 1960-1969 | Ray Graves | 10 | 70 | 31 | 4 | .686 |
| 1970-1978 | Doug Dickey | 9 | 58 | 43 | 2 | .573 |
| 1979-1981 | Charley Pell | 3 | 15 | 19 | 1 | .441 |

*No team in 1943.

TOP 10 ATTENDANCE FIGURES FOR FLORIDA FIELD

1. 1976 vs. Auburn 65,129
2. 1971 vs. Fla. State 65,119
3. 1974 vs. Auburn 64,912
4. 1973 vs. Alabama 64,864
5. 1979 vs. Alabama 64,552
6. 1981 vs. Fla. St. 64,437
7. 1975 vs. Fla. St. 64,401
8. 1981 vs. Ole Miss 64,126
9. 1970 vs. Auburn 63,560
10. 1980 vs. Auburn 63,274

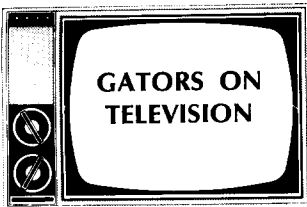

| | | | | | |
|------|--------------|----|-------------|----|-----|
| 1963 | Georgia Tech | 9 | Florida | 0 | (N) |
| 1964 | Florida | 24 | SMU | 8 | (R) |
| 1965 | Auburn | 28 | Florida | 17 | (R) |
| 1967 | Florida | 17 | Georgia | 16 | (R) |
| | Miami | 20 | Florida | 13 | (N) |
| 1968 | Florida | 9 | FSU | 3 | (R) |
| 1969 | Florida | 13 | Georgia | 13 | (R) |
| 1970 | Tennessee | 38 | Florida | 7 | (R) |
| | Florida | 24 | Georgia | 17 | (R) |
| 1972 | Georgia | 10 | Florida | 7 | (R) |
| 1973 | Florida | 11 | Georgia | 10 | (R) |
| 1974 | Florida | 25 | Auburn | 14 | (R) |
| | Kentucky | 41 | Florida | 24 | (R) |
| 1975 | Georgia | 10 | Florida | 7 | (R) |
| 1976 | Georgia | 41 | Florida | 27 | (N) |
| 1977 | Florida | 24 | Miss. State | 22 | (R) |
| | Florida | 22 | Georgia | 17 | (N) |
| | FSU | 37 | Florida | 9 | (R) |
| 1978 | Georgia Tech | 17 | Florida | 13 | (R) |
| 1979 | Georgia | 33 | Florida | 10 | (R) |
| | FSU | 27 | Florida | 16 | (N) |
| 1980 | Georgia | 26 | Florida | 21 | (N) |
| | Miami | 31 | Florida | 7 | (R) |
| | FSU | 17 | Florida | 13 | (N) |
| 1981 | Miss. State | 28 | Florida | 7 | (R) |
| | Georgia | 26 | Florida | 21 | (N) |

N—National, R—Regional
Record: 8-17-1 on TV

FLORIDA YEAR-BY-YEAR RANK IN SEC STANDINGS

| | | | |
|--------------|----------|---------|----------|
| 1933-7* | 1945-8* | 1957-3* | 1969-4 |
| 1934-6 | 1946-11 | 1958-7* | 1970-5 |
| 1935-10 | 1947-9 | 1959-7 | 1971-8 |
| 1936-10 | 1948-9* | 1960-2 | 1972-6 |
| 1937-8 | 1949-10* | 1961-4 | 1973-5* |
| 1938-6 | 1950-8 | 1962-5 | 1974-5* |
| 1939-8 | 1951-6* | 1963-7 | 1975-2* |
| 1940-8* | 1952-6 | 1964-2* | 1976-3* |
| 1941-10 | 1953-6 | 1965-3 | 1977-5 |
| 1942-8* | 1954-3* | 1966-2 | 1978-4* |
| 1943-No Team | 1955-8 | 1967-3* | 1979-10* |
| 1944-9 | 1956-3 | 1968-6* | 1980-4* |
| | | | 1981-4* |

*Tie

ALL SOUTHEASTERN CONFERENCE FIRST TEAM

1937-HB Walter Mayberry; 1948 & 49-HB Charlie Hunsinger; 1949-C Jimmy Kynes; 1952-G Joe D'Agostino; T Charlie LaPradd; 1955-LB Steve DeLaTorre; 1956-G John Barrow; 1957-HB Jim Rountree; 1958-E Don Fleming; T Vel Heckman; 1959-E Dave Hudson; 1960-E Pat Patchen; G Vic Miranda; 1962-G Larry Travis; 1962-63-64-HB Larry Dupree; 1964-MG Bill Richbourg; 1964-65-DB Bruce Bennett; SE Charles Casey; G Larry Gagner; 1965-G Larry Beckman; 1965-66-QB Steve Spurrier; 1966-G Jim Benson; C Bill Carr; 1966-67-FL Richard Trapp; 1966-67-68-TB Larry Smith; 1967-PK Wayne Barfield; 1967-68-G Guy Dennis; 1968-69-DB Steve Tannen; 1969-E David Ghesquiere; FL Carlos Alvarez; QB John Reaves; TB Tommy Durrance; G Mac Steen; 1970-TE Jim Yancey; DE Jack Youngblood; 1972-TB Nat Moore; LB Fred Abbott; 1973-DE Ricky Browne; DB Jim Revels; 1973-74-LB Ralph Ortega; 1974-LB Glenn Cameron; SE Lee McGriff; DE Preston Kendrick; DB Randy Talbot; 1975-LB Sammy Green; FB Jimmy DuBose; OT Mike Williams; PK David Posey; 1976-77-SE Wes Chandler; DB Alvin Cowans; 1977-LB Scot Brantley; MG Scott Hutchinson; RB Tony Green; 1978-PK Berj Yepremian; 1978-79-80-FL Cris Collinsworth; 1980-LB David Little; TE Chris Faulkner; 1981-DT David Galloway; FB James Jones; PK Brian Clark; LB Wilber Marshall.

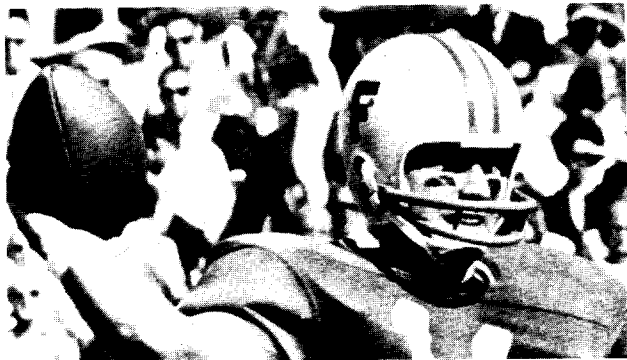

Heisman Trophy Winner Steve Spurrier

INDIVIDUAL RECORDS

SINGLE GAME

Most plays: 68 (John Reaves vs. Auburn)†
Average gain per play: (Min. 60) 5.3 (Reaves vs. Auburn)†
Best rushing average (10 or more): 16.2 (Tony Green vs. Maryland, 1974)
Best rushing average (12 or more rushes): 11.5 (Leroy "Red" Bethea vs. Chicago, 1930)
Most interceptions: 3 (Joe Brodsky vs. Miss. State, 1956; Bruce Bennett vs. Georgia, 1963)
Most yards returned for intercepted passes: 3 for 162 yards (Joe Brodsky vs. Mississippi State, 1956) good for two TD's
Most times punted: 23 (Bud Walton vs. Georgia Tech, 1938)
Best punting average: (7 or more) 53.0 (Fred Montsdeoca vs. Alabama, 1949)
Most field goals: 5 (Brian Clark vs. Ole Miss, 1980)

SINGLE SEASON

Best rushing average (75 or more runs): 7.3 (Charlie Hunsinger, 1948)
Best pass completion average (25 or more): .616 (Steve Spurrier, 1966)
Best average gain per game: 285.2 (Reaves)†
Average gain per play: 6.7 (John Reaves, 1969) (Min.: 300)
Consecutive pass attempts without interception: 117 (Wayne Peace, 1981)
Average gain per game receiving: 132.9 (Carlos Alvarez, 1969)
Average gain per catch: 22.0 (Wes Chandler, 1976)
Most yards returned pass interceptions: 5 for 244 (Joe Brodsky, 1956)
Most times punted: 83 (Bud Walton, 1938; Buster Morrison, 1972)
Best punting average (50 or more): 44.8 (Bobby Joe Green, 54 in 1959)
Most punt returns: 41 (Wallace Brown, 1934; Average: 11.2)
Best punt return average: 26.7 (Hal Griffin, 10 in 1947) (National record for 10 or more)
Most field goals: 18 (Brian Clark, 1981)
Most consecutive field goals: 11 (Berj Yepremian, 1978)
Most extra points: 37 (David Posey, 1975)
Most fumbles recovered: 6 (Mike Smith, 1975)
Most blocked punts: 3 (Steve Tannen, 1968)

CAREER RECORDS

Most touchdowns responsible: 59 (John Reaves, 1969-71)
Best rushing average (350 or more runs): 5.8 (Charlie Hunsinger, 1946-49; Tony Green, 1974-77)
Best pass completion average (150 or more): 566 (Spurrier)
Fewest passes had intercepted (300 or more passes): 15 (Haywood Sullivan, 1950-51)
Most times punted: 173 (Fred Montsdeoca, 1948-49-50)
Best punting average (100 or more): 42.9 (Bobby Joe Green 100, 1958-59)
Best punt return average (25 or more): 18.6 (26/484) (Hal Griffin, 1946-47-48-49)
Field goal accuracy: .805 (Berj Yepremian, 29/35, 1976-78)
PAT accuracy: 1.000 (Brian Clark, 62/62, 1979-81)
Most field goals: 43 (Clark, 1979-81)
Most extra points: 110 (David Posey, 1973-76)
Most consecutive extra points: 62 (Clark, 1979-81)
Most points: 209 (David Posey, 1973-76)
†SEC Record

INDIVIDUAL SINGLE GAME TOP PERFORMANCES

Rushing Attempts

- 31 Larry Dupree vs. FSU, 1963
- 29 Rick Casares vs. Miami, 1952
- 27 Rick Casares vs. Georgia, 1952
- 26 Jimmy DuBose vs. FSU, 1975
- 26 Jimmy DuBose vs. Duke, 1975
- 25 Bobby Forbes vs. Jax NAS, 1944
- Walter Mayberry vs. Kentucky, 1936
- 24 Larry Smith vs. North Carolina, 1968

Yards Rushing

- 218 Red Bethea vs. Chicago, 1930
- 204 Jimmy DuBose vs. FSU, 1975
- 199 Charlie Hunsinger vs. Furman, 1949
- 180 Jimmy DuBose vs. Vanderbilt, 1975
- 178 Tony Green vs. Maryland, 1974
- 177 Bobby Forbes vs. Jax NAS, 1944
- 154 Jimmy DuBose vs. Miss. State, 1975
- 142 Larry Smith vs. North Carolina, 1968
- 141 Jimmy DuBose vs. Duke, 1975

Touchdowns Rushing

- 4 Rammy Ramsdell vs. Mercer, 1915
- Tommy Owens vs. Mercer, 1928
- 3 (16 tied, latest James Jones vs. Ole Miss, 1981)

Total Points

- 24 Rammy Ramsdell vs. Mercer, 1915
- Tommy Owens vs. Mercer, 1928
- 18 (16 tied, latest James Jones vs. Ole Miss, 1981)

Passing Attempts

- 66 John Reaves vs. Auburn, 1969
- 54 Larry Ochab vs. FSU, 1979
- 53 John Reaves vs. Tulane, 1969
- John Reaves vs. NC State, 1970
- 52 John Reaves vs. Tennessee, 1970
- 50 John Reaves vs. Miami, 1971
- 49 Steve Spurrier vs. Miami, 1966
- 46 Wayne Peace vs. Maryland, 1981

Pass Completions

- 33 John Reaves vs. Auburn, 1969
- John Reaves vs. Miami, 1971
- 30 Wayne Peace vs. Maryland, 1981
- 29 John Reaves vs. Tulane, 1969

- 27 Steve Spurrier vs. Auburn, 1966
- 26 Steve Spurrier vs. Miami, 1966
- John Reaves vs. Kentucky, 1969
- 25 John Reaves vs. Alabama, 1970

Yards Passing

- 369 John Reaves vs. Auburn, 1969
- 348 John Reaves vs. Miami, 1971
- 346 John Reaves vs. Miami, 1969
- 342 John Reaves vs. Houston, 1969
- 319 David Bowden vs. North Carolina, 1972
- 307 John Reaves vs. Maryland, 1971
- 297 John Reaves vs. Tulane, 1969

Touchdowns Passing

- 5 John Reaves vs. Houston, 1969
- John Reaves vs. Vanderbilt, 1969
- 4 John Reaves vs. North Carolina, 1969
- John Reaves vs. Maryland, 1971

Total Offense

- 366 Jimmy Fisher vs. Miami, 1976
- 361 John Reaves vs. Auburn, 1969
- 355 John Reaves vs. Miami, 1971
- 341 John Reaves vs. Houston, 1969
- 333 John Reaves vs. Miami, 1969
- 317 Steve Spurrier vs. Auburn, 1965
- 316 Steve Spurrier vs. FSU, 1965
- 299 Wayne Peace vs. Georgia, 1980

Yards Receiving

- 283 Carlos Alvarez vs. Miami, 1969
- 187 Wes Chandler vs. North Carolina, 1976



Walter Mayberry

- 183 Tyrone Young vs. Georgia, 1980
- 182 Carlos Alvarez vs. Houston, 1969
- 166 Broughton Williams vs. North Carolina, 1946
- Cris Collinsworth vs. Miss. State, 1978
- 155 Tony Stephens vs. SMU, 1978
- 150 Richard Trapp vs. Miami, 1966

Pass Receptions

- 15 Carlos Alvarez vs. Miami, 1969
- 12 Carlos Alvarez vs. Miss. State, 1969
- 11 Carlos Alvarez vs. Vanderbilt, 1969
- Carlos Alvarez vs. Tulane, 1969
- Richard Trapp vs. Miami, 1966
- 10 Charles Casey vs. NC State, 1965
- Carlos Alvarez vs. Kentucky, 1969
- Tyrone Young vs. Georgia, 1980

Touchdown Receptions

- 3 Tommy Durrance vs. Houston, 1969
- Tommy Durrance vs. Miami, 1971
- Carlos Alvarez vs. Vanderbilt, 1969
- Cris Collinsworth vs. Army, 1978
- 2 (21 tied, latest Mike Mularkey vs. FSU, 1981)

INDIVIDUAL SEASON TOP PERFORMANCES

Rushing Attempts

- 217 Walter Mayberry, 1937
- 205 Larry Smith, 1967
- 191 Jimmy DuBose, 1975
- 189 Larry Dupree, 1963
- Tommy Durrance, 1969
- 185 Rick Casares, 1952

Yards Rushing

- 1307 Jimmy DuBose, 1975
- 856 Tony Green, 1974
- 845 Nat Moore, 1972
- 842 Chuck Hunsinger, 1948
- 818 Walter Mayberry, 1937
- 774 Chuck Hunsinger, 1949

Passes Attempted

- 396 John Reaves, 1969
- 376 John Reaves, 1970
- 356 John Reaves, 1971
- 291 Steve Spurrier, 1966
- 287 Steve Spurrier, 1965
- 273 Wayne Peace, 1981

Statistics

Passes Completed

- 222 John Reaves, 1969
- 193 John Reaves, 1971
- 188 John Reaves, 1970
- 179 Steve Spurrier, 1966
- 159 Wayne Peace, 1981
- 148 Steve Spurrier, 1965

Yards Passing

- 2896 John Reaves, 1969
- 2549 John Reaves, 1970
- 2104 John Reaves, 1971
- 2012 Steve Spurrier, 1966
- 1893 Steve Spurrier, 1965
- 1803 Wayne Peace, 1981

Passes Caught

- 88 Carlos Alvarez, 1969
- 63 Richard Trapp, 1966
- 58 Charles Casey, 1965
- Richard Trapp, 1967
- 47 Charles Casey, 1964
- 44 Carlos Alvarez, 1970
- Wes Chandler, 1976

Yards Receiving

- 1329 Carlos Alvarez, 1969
- 967 Wes Chandler, 1976
- 872 Richard Trapp, 1966
- 809 Charles Casey, 1965
- 745 Cris Collinsworth, 1978
- 717 Carlos Alvarez, 1970

Touchdown Receptions

- 12 Carlos Alvarez, 1969
- 10 Wes Chandler, 1976
- 9 Cris Collinsworth, 1978
- 8 Charles Casey, 1965
- 7 Richard Trapp, 1966
- Lee McGriff, 1974

Total Offense

- 2852 John Reaves, 1969
- 2431 John Reaves, 1970
- 2123 Steve Spurrier, 1965
- 2078 Steve Spurrier, 1966
- 2000 John Reaves, 1971
- 1799 Jimmy Fisher, 1976

Touchdowns Scored

- 18 Tommy Durrance, 1969
- 16 Edgar Jones, 1925
- 13 Nat Moore, 1972
- 12 Carlos Alvarez, 1969
- Wes Chandler, 1977
- 11 Carl Brumbaugh, 1928

Points Scored

- 110 Tommy Durrance, 1969
- 108 Edgar Jones, 1925
- 82 Brian Clark, 1981
- 78 Nat Moore, 1972
- 77 Carl Brumbaugh, 1928
- 73 Berj Yepremian, 1978

Interceptions

- 7 John Clifford, 1970
- Randy Talbot, 1974

- 6 Walter Mayberry, 1936
- Jimmy Dunn, 1957
- Bruce Bennett, 1963
- 5 (11 tied, latest Bruce Vaughan, 1981)

INDIVIDUAL CAREER TOP PERFORMANCES

Rushing Attempts

- 520 Larry Smith, 1966-68
- 448 Tommy Durrance, 1969-71
- 445 Tony Green, 1974-77
- 415 Walter Mayberry, 1936-38
- 405 Larry Dupree, 1962-64
- 391 Chuck Hunsinger, 1946-49

Yards Rushing

- 2590 Tony Green, 1974-77
- 2186 Larry Smith, 1966-68
- 2159 Jimmy DuBose, 1973-75
- 2017 Chuck Hunsinger, 1946-49
- 1725 Larry Dupree, 1962-64
- 1640 Tommy Durrance, 1969-71

Passes Attempted

- 1128 John Reaves, 1969-71
- 692 Steve Spurrier, 1964-66
- 453 Wayne Peace, 1980-
- 342 David Bowden, 1972-73
- 324 Haywood Sullivan, 1950-51
- 300 Doug Belden, 1946-48

Passes Completed

- 603 John Reaves, 1969-71
- 392 Steve Spurrier, 1964-66
- 250 Wayne Peace, 1980-
- 170 David Bowden, 1972-73
- 163 Haywood Sullivan, 1950-51
- 127 Doug Belden, 1946-48

Yards Passing

- 7549 John Reaves, 1969-71
- 4848 Steve Spurrier, 1964-66

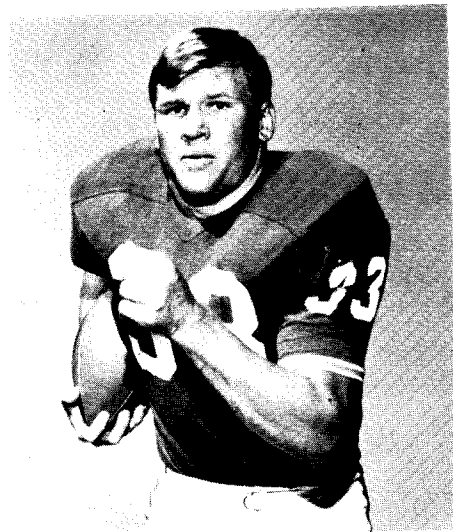

Tommy Durrance

- 3074 Wayne Peace, 1980-
- 2215 Jimmy Fisher, 1974-76
- 2191 David Bowden, 1972-73
- 2016 Haywood Sullivan, 1950-51

Touchdown Passes

- 54 John Reaves, 1969-71
- 36 Steve Spurrier, 1964-66
- 19 David Bowden, 1972-73
- Don Gaffney, 1973-75
- 18 Jimmy Fisher, 1974-76
- 16 Wayne Peace, 1980-

Passes Caught

- 172 Carlos Alvarez, 1969-71
- 132 Richard Trapp, 1965-67
- 123 Charles Casey, 1963-65
- 120 Cris Collinsworth, 1977-80
- 92 Wes Chandler, 1974-77
- 87 Lee McGriff, 1972-74

Yards Receiving

- 2563 Carlos Alvarez, 1969-71
- 1963 Wes Chandler, 1974-77
- 1937 Cris Collinsworth, 1977-80
- 1783 Richard Trapp, 1965-67
- 1612 Charles Casey, 1963-65
- 1551 Lee McGriff, 1972-74

Touchdown Receptions

- 22 Wes Chandler, 1974-77
- 19 Carlos Alvarez, 1969-71
- 15 Charles Casey, 1963-65
- Richard Trapp, 1965-67
- 14 Lee McGriff, 1972-74
- Cris Collinsworth, 1977-80

Total Offense

- 7213 John Reaves, 1969-71
- 5290 Steve Spurrier, 1964-66
- 2927 Wayne Peace, 1980-
- 2797 Jimmy Fisher, 1974-76
- 2703 Tony Green, 1974-77
- 2498 Don Gaffney, 1973-75

Touchdowns Scored

- 28 Wes Chandler, 1974-77
- 27 Tommy Durrance, 1969-71
- 24 Larry Smith, 1966-68
- 21 Carlos Alvarez, 1969-71
- 20 Edgar Jones, 1924-26
- 18 Buford Long, 1950-52

Points Scored

- 209 David Posey, 1973-76
- 191 Brian Clark, 1979-81
- 172 Wes Chandler, 1974-77
- 164 Tommy Durrance, 1969-71
- 150 Larry Smith, 1966-68
- 143 Berj Yepremian, 1976-78

Interceptions

- 13 Bruce Bennett, 1963-65
- 11 Walter Mayberry, 1936-38
- Steve Tannen, 1967-69
- Wayne Fields, 1972-74
- 10 Alvin Cowans, 1973-76
- 9 Allen Trammell, 1964-65

Statistics

LONGEST SCORING PLAYS

Rushing

- 98 Herb McAnly vs. Sewanee, 1933
- 91 Willie Wilder vs. Miss. State, 1976
- 90 Ken McLean vs. Georgia, 1944
- 84 Bobby Lance vs. Auburn, 1954
- 80 Bobby Forbes vs. Auburn, 1947
- Jack Harper vs. SMU, 1964
- Jimmy DuBose vs. Vanderbilt, 1975
- Tony Green vs. Miss. State, 1977

Passing

- 99 Cris Collinsworth-Derrick Gaffney vs. Rice, 1977 (ties NCAA record)
- 85 Terry LeCount-Wes Chandler vs. LSU, 1977
- 81 John Reaves-Jim Yancey vs. FSU, 1970
- 80 Richard Allen-Ray Brown vs. Tennessee, 1954

- 76 John Reaves-Carlos Alvarez vs. North Carolina, 1969
- 74 Tommy Harrison-Fergie Ferguson vs. Miami, 1941
- John Reaves-Carlos Alvarez vs. Houston, 1969

Field Goals

- 55 Brian Clark vs. Kentucky, 1981
- 54 David Posey vs. FSU, 1976
- Berj Yepremian vs. Utah, 1977
- 53 John Williams vs. Ole Miss, 1973
- 52 Berj Yepremian vs. Alabama, 1978
- Brian Clark vs. Kentucky, 1979

Punt Returns

- 97 Hal Griffin vs. Miami, 1946
- 87 Hal Griffin vs. Villanova, 1946
- 84 Loran Broadus vs. Rollins, 1948
- 83 George Grandy vs. Tulane, 1966
- 82 Hal Griffin vs. Kansas St., 1947
- Harvin Clark vs. Miami, 1971

Kickoff Returns

- 100 Pat Reen vs. Miami, 1940

- 98 Billy Chase vs. Ole Miss, 1934
- 97 Cris Collinsworth vs. LSU, 1978
- 96 Chuck Hunsinger vs. Alabama, 1948
- 93 Pat Reen vs. Auburn, 1940
- 90 Jack Nichols vs. Auburn, 1950

Interceptions

- 100 Jackie Simpson vs. Miss. State, 1955
- Joe Brodsky vs. Miss. State, 1956
- 87 Duke Warren vs. Stetson, 1935
- 84 Dick Kirk vs. Auburn, 1964
- 75 Walter Mayberry vs. Stetson, 1936

Longest Punts

- 92 Ark Newton vs. Miss. State, 1924
- 88 Ark Newton vs. Wake Forest, 1924
- 82 Bobby Joe Green vs. Georgia, 1958
- 76 Don Chandler vs. Ga. Tech, 1955

CAREER YARDAGE LEADERS

5,000 YARD CLUB

| Years | Name, Position | Passing | Rushing | Receiving | Total |
|---------|--------------------|---------|---------|-----------|-------|
| 1969-71 | John Reaves, QB | 7549 | -336 | 14 | 7227 |
| 1964-66 | Steve Spurrier, QB | 4848 | 442 | 5 | 5295 |

2,500 YARD CLUB

| | | | | | |
|---------|--------------------|------|------|------|------|
| 1966-68 | Larry Smith, RB | 141 | 2186 | 668 | 2995 |
| 1974-77 | Tony Green, RB | 113 | 2590 | 287 | 2990 |
| 1980- | Wayne Peace, QB | 3074 | -147 | 9 | 2936 |
| 1974-77 | Jimmy Fisher, QB | 2215 | 582 | 0 | 2797 |
| 1969-71 | Carlos Alvarez, WR | 20 | 4 | 2563 | 2587 |
| 1969-71 | Tommy Durrance, RB | 21 | 1640 | 881 | 2542 |

2,000 YARD CLUB

| | | | | | |
|---------|--------------------------|------|------|------|------|
| 1973-75 | Don Gaffney, QB | 1985 | 513 | 0 | 2498 |
| 1977-80 | Cris Collinsworth, QB-WR | 174 | 210 | 1937 | 2321 |
| 1974-77 | Wes Chandler, WR | 0 | 356 | 1963 | 2319 |
| 1973-75 | Jimmy DuBose, RB | 0 | 2159 | 32 | 2191 |
| 1946-49 | Chuck Hunsinger, RB | 0 | 2017 | 121 | 2138 |
| 1939-41 | Tommy Harrison, TB | 1170 | 963 | 0 | 2133 |
| 1936-38 | Walter Mayberry, TB | 713 | 1306 | 0 | 2019 |

1,500 YARD CLUB

| | | | | | |
|---------|----------------------|------|------|------|------|
| 1950-51 | Haywood Sullivan, QB | 2016 | -24 | 0 | 1992 |
| 1966-68 | Larry Rentz, WR-QB | 1564 | 235 | 160 | 1959 |
| 1962-64 | Larry Dupree, RB | 0 | 1725 | 191 | 1916 |
| 1962-64 | Tom Shannon, QB | 1766 | 137 | 0 | 1903 |
| 1972-73 | David Bowden, QB | 2191 | -291 | 0 | 1900 |
| 1965-67 | Richard Trapp, WR | 0 | 75 | 1783 | 1858 |
| 1974-77 | Terry LeCount, WR-QB | 849 | 723 | 217 | 1789 |
| 1979- | James Jones, TE-FB | 39 | 1274 | 387 | 1700 |
| 1963-65 | Charles Casey, WR | 0 | 0 | 1612 | 1612 |
| 1972-74 | Lee McGriff, WR | 0 | 28 | 1551 | 1579 |
| 1974-77 | Willie Wilder, RB | 0 | 1451 | 117 | 1568 |
| 1960-62 | Larry Libertore, QB | 725 | 786 | 0 | 1511 |

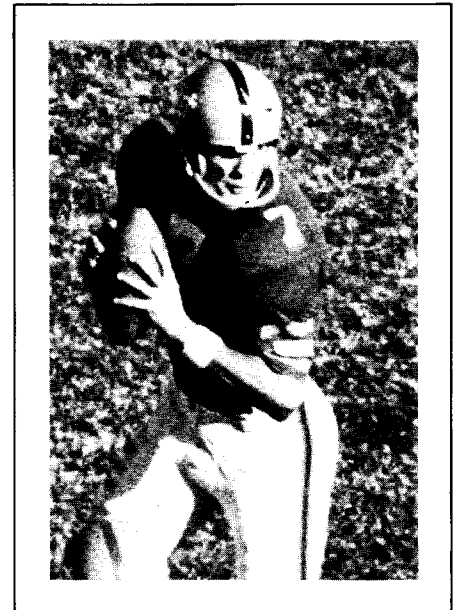

NCAA Passing Champion
John Reeves
QB, 1969-71

Statistics

NCAA POST GRADUATE SCHOLARSHIP

| | |
|--|--------------------------|
| Robbie Robinson, Tackle 1923 | Edgar Jones, QB 1924 |
| Ark Newton, HB 1923 | Clyde Crabtree, QB 1928 |
| Goldy Goldstein, Guard 1923, 1924, 1925 | Dale Vansickle, End 1928 |
| | James Steele, Guard 1930 |

GATOR ALL SOUTHERN PLAYERS

| | |
|------------------------------------|---|
| 1971 Carlos Alvarez, SE Pre-Law | 1976 Darrell Carpenter, DT Bus. Admin. |
|------------------------------------|---|

ACADEMIC ALL-SEC

| | |
|------------------------------------|--|
| 1954 Bob Davis, HB Architecture | 1974 Jimmy Kynes, C Pre-Law |
| 1960 Pat Patchen, E Civil Eng. | Buster Morrison, P Finance |
| 1962 Larry Travis, G Phys. Ed. | 1975 Gerald Loper, G Advertising |
| 1963 Jack Katz, G Liberal Arts | 1976 David Posey, PK Bus. Admin. |
| 1964 Bill Richbourg, G Pre-Law | Darrel Carpenter, T Bus. Admin. |
| 1965 Charles Casey, E Business | 1977 Wes Chandler, WR Speech |
| John Whatley, T Pre-Law | Melvin Flournoy, T Special Educ. |
| 1966 Jack Coons, E Engineering | 1978 Cris Collinsworth, WR Accounting |
| Jim Benson, G Engineering | 1979 Cris Collinsworth, WR Accounting |
| Doug Splane, T Liberal Arts | Joe Voor, DE Engineering |

| | |
|---------------------------------------|---|
| Graham McKeel, FB Bus. Admin. | Jim Subers, OG Management |
| Paige Cutcliffe, T Education | 1980 Jim Subers, OG Management |
| 1967 Jack Coons, TE Engineering | Cris Collinsworth, WR Accounting |
| Graham McKeel, FB Bus. Admin. | Spencer Jackson, WR Computer Science |
| 1969 Carlos Alvarez, E Pre-Law | John Redmond, C Engineering |
| Mac Steen, T Pre-Dental | Dan Plonk, OG Engineering |
| 1970 Carlos Alvarez, SE Pre-Law | 1981 Wayne Peace, QB Management |
| 1971 Carlos Alvarez, SE Pre-Law | Bee Lang, WR Management |
| Jim Yancey, TE Phys. Ed. | Spencer Jackson, WR Computer Science |
| 1972 Fred Abbott, LB Psychology | Dan Plonk, OG Engineering |
| Buster Morrison, P Business | Brian Clark, PK Journalism |
| 1973 Vince Kendrick, FB Journalism | Vito McKeever, DB Phys. Ed. |
| Jim Revels, HB Philosophy | Robin Fisher, NG Journalism |

RHODES SCHOLAR

1977 Bill Kynes, QB
Pre-Law

GATORS IN ALL-STAR ACTION

East-West Shrine Game,

San Francisco
1925 Edgar Jones, hb
1971 John Reaves, qb
Mike Rich, rb
1977 Wes Chandler, wr
1981 Dave Little, lb

North-South Shrine Game, Miami

1948 John Gilbert, c
1949 Vic Vaccaro, qb
1950 Angus Williams, qb
1951 Floyd Huggins, fb
Don Brown, e
Carroll McDonald, c
1953 Don Hunter, t
1954 Arch Cassidy, t
1955 Ray Brown, e
Steve DeLaTorre, c
1956 Jackie Simpson, hb
Joe Brodsky, fb
John Barrow, g
1957 Jimmy Roundtree, hb
Dan Pelham, e
Charlie Mitchell, t
1959 Jack Westbrook, hb
Dan Edgington, e
1961 Don Goodman, fb
1963 Russ Brown, e
Frank Lasky, t
Jack Katz, g
1964 Larry Dupree, fb
Sid MacLean, t
Dennis Murphy, t

1967 Don Giordano, lb
1968 Larry Rentz, qb
Guy Dennis, ol
1971 Tommy Durrance, rb
Jim Yancey, te

Hula Bowl, Honolulu

1967 Steve Spurrier, qb
1968 Dick Trapp, hb
1971 Mike Kelley, lb
1981 Tim Groves, db
1982 Dave Galloway, dl

Senior Bowl, Mobile

1950 Charlie Hunsinger, hb
Jim Kynes, c
1952 Jim French, e
1956 Steve DeLaTorre, c
1957 John Barrow, g
1958 Jimmy Roundtree, hb
Charlie Mitchell, g
1959 Vel Heckman, t
1960 Dave Hudson, e
1963 Floyd Dean, e
1964 Frank Lasky, g
1965 Dennis Murphy, t
1966 Charles Casey, e
Larry Gagner, g
1967 Bill Carr, c
1969 Guy Dennis, ol
1970 Kenny Ellis, wr
Steve Tannen, db
1971 Jack Youngblood, dl

1972 John Reaves, qb
1973 Fred Abbott, lb
1975 Lee McGriff, wr
Burton Lawless, ol
Glenn Cameron, lb
1976 Jimmy DuBose, rb
Sammy Green, lb
1977 Alvin Cowans, db
1978 Wes Chandler, wr
Scott Hutchinson, lb

Blue-Gray Classic, Montgomery

1939 Clarke Goff, t
1940 Mush Batista, g
1944 Dewell Rushing, e
1949 Jim Kynes, c
1956 Bob Burford, e
Bill Bolton, c
1957 Ed Sears, hb
1959 Dave Hudson, e
Asa Cox, g
1961 Don Goodman, fb
Jim Beaver, t
1963 Jack Katz, g
1979 Juan Collins, db

Coaches All-America Game,

Buffalo, Atlanta, Lubbock
1965 Larry Dupree, hb
1966 Charles Casey, e
Larry Gagner, g
1967 Steve Spurrier, qb
1969 Larry Smith, rb

Statistics

College All-Star Game, Chicago

| | |
|------|-----------------------|
| 1947 | Broughton Williams, e |
| 1950 | Charlie Hunsinger, hb |
| 1954 | Rick Casares, fb |
| 1955 | Malcolm Hammack, fb |
| 1956 | Don Chandler, fb |
| 1958 | Charles Mitchell, g |
| 1963 | Floyd Dean, e |
| 1966 | Barry Brown, e |
| | Larry Gagner, g |
| 1967 | Steve Spurrier, qb |
| 1970 | Steve Tannen, db |
| 1975 | Burton Lawless, og |
| | Glenn Cameron, lb |
| | Ralph Ortega, lb |
| 1976 | Sammy Green, lb |

Lions American Bowl, Tampa

| | |
|------|--------------------|
| 1969 | Larry Smith, rb |
| | Jim Yarbrough, te |
| 1970 | Skip Amelung, ol |
| | Steve Tannen, db |
| 1971 | Jack Burns, db |
| 1972 | Carlos Alvarez, wr |
| | Jim Yancey, te |
| | Bob Harrell, lb |
| 1974 | Nat Moore, rb |
| | Joel Parker, wr |
| | Jim Revels, db |
| 1975 | Lee McGriff, wr |
| | Paul Parker, ol |
| | Jim Kynes, c |
| | Randy Talbot, db |
| | Ralph Ortega, lb |
| 1976 | Mark Williams, ol |
| | Mike Smith, dl |

Can-Am Bowl, Tampa

| | |
|------|-------------------|
| 1978 | Tony Green, rb |
| 1979 | Tony Stephens, wr |
| | Berj Yepremian, k |

Japan Bowl, Tokyo

| | |
|------|-----------------------|
| 1981 | Cris Collinsworth, wr |
| | Tim Groves, db |
| | Dave Little, lb |
| 1982 | Robin Fisher, dl |

Olympia Gold Bowl, San Diego

| | |
|------|-------------------|
| 1982 | Dave Galloway, dl |
|------|-------------------|

FLORIDA CURRENTLY 38-19-1 IN HOMECOMING CONTESTS

| Year | Gators | Opponent | Year | Gators | Opponent |
|------|--------|----------------------|------|--------|------------------------|
| 1923 | 19 | Mercer 7 | 1953 | 45 | Stetson 0 |
| 1924 | 10 | Drake 0 | 1954 | 7 | Miss. State 0 |
| 1925 | 24 | Wake Forest 3 | 1955 | 18 | LSU 14 |
| 1926 | 33 | Clemson 0 | 1956 | 20 | Auburn 0 |
| 1927 | 32 | Mercer 6 | 1957 | 20 | Miss. State 29 |
| 1928 | 71 | Sewanee 6 | 1958 | 5 | Auburn 6 |
| 1929 | 13 | Clemson 7 | 1959 | 0 | LSU 9 |
| 1930 | 0 | Alabama 20 | 1960 | 21 | Tulane 6 |
| 1931 | 6 | South Carolina 6 | 1961 | 0 | LSU 23 |
| 1932 | 0 | Georgia Tech 6 | 1962 | 42 | Vanderbilt 7 |
| 1933 | 9 | North Carolina 0 | 1963 | 0 | LSU 14 |
| 1934 | 13 | Georgia Tech 12 | 1964 | 37 | South Carolina 0 |
| 1935 | 6 | Maryland 20 | 1965 | 28 | North Carolina State 6 |
| 1936 | 7 | Maryland 7 | 1966 | 30 | Auburn 27 |
| 1937 | 0 | Georgia Tech 12 | 1967 | 27 | Vanderbilt 22 |
| 1938 | 21 | Maryland 7 | 1968 | 13 | Auburn 24 |
| 1939 | 7 | Georgia Tech 21 | 1969 | 52 | North Carolina 2 |
| 1940 | 46 | Miami 6 | 1970 | 14 | Auburn 63 |
| 1941 | 14 | Georgia Tech 7 | 1971 | 27 | Maryland 23 |
| 1942 | 12 | Mississippi State 26 | 1972 | 40 | Kentucky 0 |
| 1944 | 13 | Maryland 6 | 1973 | 10 | Ole Miss 13 |
| 1945 | 0 | Vanderbilt 7 | 1974 | 30 | Duke 13 |
| 1946 | 13 | Miami 20 | 1975 | 24 | Duke 16 |
| 1947 | 7 | North Carolina 35 | 1976 | 50 | Rice 22 |
| 1948 | 27 | Miami 13 | 1977 | 38 | Utah 29 |
| 1949 | 14 | Georgia Tech 43 | 1978 | 31 | Army 7 |
| 1950 | 19 | Furman 7 | 1979 | 10 | Tulsa 29 |
| 1951 | 33 | Vanderbilt 13 | 1980 | 13 | Louisville 0 |
| 1952 | 31 | Auburn 21 | 1981 | 49 | Mississippi 3 |

Parents' Award



Tom Wiegmann

Perhaps the most significant honor which can be earned by a Gator player is the "Parents' Award" which is given each year at the Orange-Blue spring game.

"This is a tremendously important award, in my opinion, because it is not based solely on athletic ability, but on the total person," says Florida Head Coach Charley Pell.

Nominations come by ballot from within the football squad and finalists are reviewed by the entire coaching staff, trainers and athletic academic advisors. Nominees are judged on spring semester accomplishments in academics, dorm life, off campus, weight room, winter program and spring practice.

This is called the "Parents' Award" because teammates and staff members are asked to recognize in others the values individual athletes have learned at home and will some day teach their own children.

Previous winners include Tim Groves, 1980; Brian Clark, 1981, and Tom Wiegmann, 1982.

Florida Past Scores

1906
Coach: Jack Forsythe

| | | | | | | |
|--------------------|----------|----------|----------|-----------|-----------|----|
| Fla. | | | | | | |
| 16—Gainesville AC | | | | | | 6 |
| 3—Mercer | | | | | | 27 |
| 6—Rollins | | | | | | 0 |
| 19—Jacksonville AC | | | | | | 0 |
| 2—Savannah AC | | | | | | 27 |
| 10—Athens AC | | | | | | 0 |
| 0—Rollins | | | | | | 6 |
| 39—Jacksonville AC | | | | | | 0 |
| G | W | L | T | PT | OP | |
| 8 | 5 | 3 | 0 | 95 | 66 | |

1907
Coach: Jack Forsythe

| | | | | | | |
|--------------------|----------|----------|----------|-----------|-----------|---|
| Fla. | | | | | | |
| 6—Columbia AC | | | | | | 0 |
| 0—Mercer | | | | | | 6 |
| 21—Jacksonville AC | | | | | | 0 |
| 9—Rollins | | | | | | 4 |
| 17—Jacksonville AC | | | | | | 0 |
| 0—Rollins | | | | | | 0 |
| G | W | L | T | PT | OP | |
| 6 | 4 | 1 | 1 | 53 | 10 | |

1908
Coach: Jack Forsythe

| | | | | | | |
|--------------------|----------|----------|----------|-----------|-----------|----|
| Fla. | | | | | | |
| 0—Mercer | | | | | | 24 |
| 4—Jacksonville AC | | | | | | 0 |
| 37—Gainesville AC | | | | | | 5 |
| 0—Rollins | | | | | | 6 |
| 6—Columbia College | | | | | | 5 |
| 6—Stetson | | | | | | 0 |
| 37—Jacksonville | | | | | | 0 |
| 0—Stetson | | | | | | 0 |
| G | W | L | T | PT | OP | |
| 8 | 5 | 2 | 1 | 90 | 40 | |

1909
Coach: G. E. Pyle

| | | | | | | |
|-------------------|----------|----------|----------|-----------|-----------|----|
| Fla. | | | | | | |
| 5—Gainesville AC | | | | | | 0 |
| 14—Rollins | | | | | | 0 |
| 0—Stetson | | | | | | 26 |
| 28—Rollins | | | | | | 3 |
| 11—Olympics | | | | | | 0 |
| 5—Stetson | | | | | | 0 |
| 28—Olympics | | | | | | 0 |
| 26—Tallahassee AC | | | | | | 0 |
| G | W | L | T | PT | OP | |
| 8 | 6 | 1 | 1 | 117 | 34 | |

1910
Coach: G. E. Pyle

| | | | | | | |
|---------------------|----------|----------|----------|-----------|-----------|----|
| Fla. | | | | | | |
| 23—Gainesville Gds. | | | | | | 0 |
| 0—Mercer | | | | | | 13 |
| 52—Georgia A&M | | | | | | 0 |
| 6—Citadel | | | | | | 2 |
| 38—Rollins | | | | | | 0 |
| 34—Col. Charleston | | | | | | 0 |
| 33—Columbia College | | | | | | 0 |
| G | W | L | T | PT | OP | |
| 7 | 6 | 1 | 0 | 186 | 15 | |

1911
Coach: G. E. Pyle

| | | | | | | |
|--------------------|----------|----------|----------|-----------|-----------|---|
| Fla. | | | | | | |
| 15—Citadel | | | | | | 3 |
| 6—South Carolina | | | | | | 6 |
| 9—Clemson | | | | | | 5 |
| 9—Columbia College | | | | | | 0 |
| 27—Stetson | | | | | | 0 |
| 21—Col. Charleston | | | | | | 0 |
| G | W | L | T | PT | OP | |
| 6 | 5 | 0 | 1 | 84 | 14 | |

1912
Coach: G. E. Pyle

| | | | | | | |
|--------------------|----------|----------|----------|-----------|-----------|----|
| Fla. | | | | | | |
| 13—Auburn | | | | | | 27 |
| 10—South Carolina | | | | | | 6 |
| 7—Georgia Tech | | | | | | 14 |
| 78—Col. Charleston | | | | | | 0 |
| 23—Stetson | | | | | | 7 |
| 0—Mercer | | | | | | 0 |
| 44—Tampa AC | | | | | | 0 |
| 28—Vedado Clb. | | | | | | 0 |
| G | W | L | T | PT | OP | |
| 8 | 5 | 2 | 1 | 203 | 54 | |

1913
Coach: G. E. Pyle

| | | | | | | |
|------------------|----------|----------|----------|-----------|-----------|----|
| Fla. | | | | | | |
| 144—Southern | | | | | | 0 |
| 0—Auburn | | | | | | 55 |
| 39—Maryville | | | | | | 0 |
| 3—Georgia Tech | | | | | | 13 |
| 0—South Carolina | | | | | | 13 |
| 18—Citadel | | | | | | 13 |
| 24—Mercer | | | | | | 0 |
| G | W | L | T | PT | OP | |
| 7 | 4 | 3 | 0 | 228 | 94 | |

1914
Coach: Charles McCoy

| | | | | | | |
|------------------|----------|----------|----------|-----------|-----------|----|
| Fla. | | | | | | |
| 0—Auburn | | | | | | 20 |
| 36—Kings College | | | | | | 0 |
| 0—Sewanee | | | | | | 26 |
| 59—Southern | | | | | | 0 |
| 36—Wofford | | | | | | 0 |
| 7—Citadel | | | | | | 0 |
| 14—Mercer | | | | | | 0 |
| G | W | L | T | PT | OP | |
| 7 | 5 | 2 | 0 | 152 | 46 | |

1915
Coach: Charles McCoy

| | | | | | | |
|-------------|----------|----------|----------|-----------|-----------|----|
| Fla. | | | | | | |
| 0—Auburn | | | | | | 7 |
| 0—Sewanee | | | | | | 7 |
| 45—Southern | | | | | | 39 |
| 0—Georgia | | | | | | 0 |
| 6—Citadel | | | | | | 7 |
| 14—Tulane | | | | | | 7 |
| 34—Mercer | | | | | | 7 |
| G | W | L | T | PT | OP | |
| 7 | 4 | 3 | 0 | 99 | 67 | |

1916
Coach: Charles McCoy

| | | | | | | |
|-------------|----------|----------|----------|-----------|-----------|----|
| Fla. | | | | | | |
| 0—Georgia | | | | | | 21 |
| 0—Alabama | | | | | | 16 |
| 0—Tennessee | | | | | | 24 |
| 0—Auburn | | | | | | 20 |
| 3—Indiana | | | | | | 14 |
| G | W | L | T | PT | OP | |
| 5 | 0 | 5 | 0 | 3 | 95 | |

1917
Coach: A. L. Busser

| | | | | | | |
|-------------------|----------|----------|----------|-----------|-----------|----|
| Fla. | | | | | | |
| 21—South Carolina | | | | | | 13 |
| 0—Tulane | | | | | | 52 |
| 19—Southern | | | | | | 7 |
| 0—Auburn | | | | | | 68 |
| 7—Clemson | | | | | | 55 |
| 0—Kentucky | | | | | | 52 |
| G | W | L | T | PT | OP | |
| 6 | 2 | 4 | 0 | 47 | 247 | |

1918
Coach: A. L. Busser

| | | | | | | |
|----------------|----------|----------|----------|-----------|-----------|----|
| Fla. | | | | | | |
| 2—Camp Johnson | | | | | | 14 |
| G | W | L | T | PT | OP | |
| 1 | 0 | 1 | 0 | 2 | 14 | |

1919
Coach: A. L. Busser

| | | | | | | |
|-------------------|----------|----------|----------|-----------|-----------|----|
| Fla. | | | | | | |
| 33—Georgia A&M | | | | | | 2 |
| 48—Mercer | | | | | | 0 |
| 0—Georgia | | | | | | 16 |
| 0—Southern | | | | | | 7 |
| 2—Tulane | | | | | | 14 |
| 64—Stetson | | | | | | 0 |
| 13—South Carolina | | | | | | 0 |
| 14—Oglethorpe | | | | | | 7 |
| G | W | L | T | PT | OP | |
| 8 | 5 | 3 | 0 | 174 | 46 | |

1920
Coach: William Kline

| | | | | | | |
|---------------------|----------|----------|----------|-----------|-----------|----|
| Fla. | | | | | | |
| 21—Newberry | | | | | | 0 |
| 13—Southern | | | | | | 0 |
| 30—Mercer | | | | | | 0 |
| 0—Tulane | | | | | | 14 |
| 26—Stetson | | | | | | 0 |
| 0—Georgia | | | | | | 56 |
| 21—Stetson | | | | | | 0 |
| 0—Oglethorpe | | | | | | 21 |
| 1—Rollins (Forfeit) | | | | | | 0 |
| G | W | L | T | PT | OP | |
| 9 | 6 | 3 | 0 | 112 | 91 | |

1921
Coach: William Kline

| | | | | | | |
|-----------------------|----------|----------|----------|-----------|-----------|----|
| Fla. | | | | | | |
| 6—U.S. Infantry | | | | | | 0 |
| 33—Rollins | | | | | | 0 |
| 0—Carlstrom Fly. | | | | | | 19 |
| 7—Mercer | | | | | | 0 |
| 0—Tennessee | | | | | | 9 |
| 34—Howard | | | | | | 0 |
| 7—South Carolina | | | | | | 2 |
| 9—Alabama | | | | | | 7 |
| 7—Mississippi College | | | | | | 3 |
| 21—Oglethorpe | | | | | | 7 |
| 10—North Carolina | | | | | | 14 |
| G | W | L | T | PT | OP | |
| 11 | 6 | 3 | 2 | 134 | 61 | |

1922
Coach: William Kline

| | | | | | | |
|------------------------|----------|----------|----------|-----------|-----------|----|
| Fla. | | | | | | |
| 6—Furman | | | | | | 7 |
| 19—Rollins | | | | | | 0 |
| 14—American Legion | | | | | | 0 |
| 57—Howard College | | | | | | 0 |
| 12—Oglethorpe | | | | | | 0 |
| 47—Clemson | | | | | | 14 |
| 0—Harvard | | | | | | 24 |
| 27—Tulane | | | | | | 6 |
| 58—Mississippi College | | | | | | 0 |
| G | W | L | T | PT | OP | |
| 9 | 7 | 2 | 0 | 240 | 51 | |

1923
Coach: J. A. VanFleet

| | | | | | | |
|----------------------|----------|----------|----------|-----------|-----------|----|
| Fla. | | | | | | |
| 0—Army | | | | | | 20 |
| 7—Georgia Tech | | | | | | 7 |
| 28—Rollins | | | | | | 0 |
| 16—Wake Forest | | | | | | 7 |
| 19—Mercer | | | | | | 7 |
| 27—Stetson | | | | | | 0 |
| 53—Southern | | | | | | 0 |
| 13—Mississippi State | | | | | | 13 |
| 16—Alabama | | | | | | 6 |
| G | W | L | T | PT | OP | |
| 9 | 6 | 1 | 2 | 179 | 60 | |

1924
Coach: J. A. VanFleet

| | | | | | | |
|-----------------------|----------|----------|----------|-----------|-----------|----|
| Fla. | | | | | | |
| 77—Rollins | | | | | | 0 |
| 7—Georgia Tech | | | | | | 7 |
| 34—Wake Forest | | | | | | 0 |
| 7—Texas | | | | | | 7 |
| 27—Southern | | | | | | 0 |
| 7—Army | | | | | | 14 |
| 0—Mercer | | | | | | 10 |
| 27—Mississippi State | | | | | | 0 |
| 10—Drake | | | | | | 0 |
| 16—Washington and Lee | | | | | | 6 |
| G | W | L | T | PT | OP | |
| 10 | 6 | 2 | 2 | 212 | 44 | |

1925
Coach: H. L. Sebring

| | | | | | | |
|-----------------------|----------|----------|----------|-----------|-----------|----|
| Fla. | | | | | | |
| 24—Mercer | | | | | | 0 |
| 9—Southern | | | | | | 0 |
| 22—Hampden-Sydney | | | | | | 6 |
| 7—Georgia Tech | | | | | | 23 |
| 24—Wake Forest | | | | | | 3 |
| 65—Rollins | | | | | | 0 |
| 42—Clemson | | | | | | 0 |
| 0—Alabama | | | | | | 34 |
| 12—Mississippi State | | | | | | 0 |
| 17—Washington and Lee | | | | | | 14 |
| G | W | L | T | PT | OP | |
| 10 | 8 | 2 | 0 | 222 | 80 | |

1926
Coach: H. L. Sebring

| | | | | | | |
|----------------------|----------|----------|----------|-----------|-----------|----|
| Fla. | | | | | | |
| 16—Chicago | | | | | | 0 |
| 6—Clemson | | | | | | 12 |
| 7—Mississippi | | | | | | 12 |
| 3—Mercer | | | | | | 7 |
| 13—Kentucky | | | | | | 18 |
| 9—Georgia | | | | | | 32 |
| 33—Clemson | | | | | | 0 |
| 0—Alabama | | | | | | 49 |
| 0—Hampden-Sydney | | | | | | 0 |
| 7—Washington and Lee | | | | | | 7 |
| G | W | L | T | PT | OP | |
| 10 | 2 | 6 | 2 | 94 | 137 | |

1927
Coach: H. L. Sebring

| | | | | | | |
|-----------------------|----------|----------|----------|-----------|-----------|----|
| Fla. | | | | | | |
| 26—Southern | | | | | | 7 |
| 0—Davidson | | | | | | 12 |
| 33—Auburn | | | | | | 6 |
| 27—Kentucky | | | | | | 6 |
| 6—N.C. State | | | | | | 12 |
| 32—Mercer | | | | | | 6 |
| 0—Georgia | | | | | | 28 |
| 13—Alabama | | | | | | 6 |
| 20—Washington and Lee | | | | | | 7 |
| 7—Maryland | | | | | | 6 |
| G | W | L | T | PT | OP | |
| 10 | 7 | 3 | 0 | 164 | 96 | |

1928
Coach: Charles Bachman

| | | | | | | |
|-----------------------|----------|----------|----------|-----------|-----------|----|
| Fla. | | | | | | |
| 26—Southern | | | | | | 0 |
| 27—Auburn | | | | | | 0 |
| 73—Mercer | | | | | | 0 |
| 14—N.C. State | | | | | | 7 |
| 71—Sewanee | | | | | | 6 |
| 26—Georgia | | | | | | 6 |
| 27—Clemson | | | | | | 6 |
| 60—Washington and Lee | | | | | | 13 |
| 12—Tennessee | | | | | | 6 |
| G | W | L | T | PT | OP | |
| 9 | 8 | 1 | 0 | 336 | 44 | |

Florida Past Scores

1933 Coach: D. K. Stanley

| | | | | | | |
|------------------|----------|----------|----------|-----------|-----------|----|
| Fla. | | | | | | |
| 28—Stetson | | | | | | 0 |
| 31—Sewanee | | | | | | 0 |
| 0—N.C. State | | | | | | 0 |
| 9—North Carolina | | | | | | 0 |
| 6—Tennessee | | | | | | 13 |
| 0—Georgia | | | | | | 14 |
| 7—Georgia Tech | | | | | | 19 |
| 14—Auburn | | | | | | 7 |
| 19—Maryland | | | | | | 0 |
| G | W | L | T | PT | OP | |
| 9 | 5 | 3 | 1 | 114 | 53 | |

1934 Coach: D. K. Stanley

| | | | | | | |
|-----------------|----------|----------|----------|-----------|-----------|----|
| Fla. | | | | | | |
| 13—Rollins | | | | | | 2 |
| 20—VPI | | | | | | 13 |
| 12—Tulane | | | | | | 28 |
| 14—N.C. State | | | | | | 0 |
| 0—Maryland | | | | | | 21 |
| 0—Georgia | | | | | | 14 |
| 13—Mississippi | | | | | | 13 |
| 14—Auburn | | | | | | 7 |
| 13—Georgia Tech | | | | | | 12 |
| 14—Stetson | | | | | | 0 |
| G | W | L | T | PT | OP | |
| 10 | 6 | 3 | 1 | 113 | 110 | |

1935 Coach: D. K. Stanley

| | | | | | | |
|-------------------|----------|----------|----------|-----------|-----------|----|
| Fla. | | | | | | |
| 34—Stetson | | | | | | 0 |
| 7—Tulane | | | | | | 19 |
| 6—Mississippi | | | | | | 27 |
| 6—Maryland | | | | | | 20 |
| 0—Georgia | | | | | | 7 |
| 6—Kentucky | | | | | | 15 |
| 20—Sewanee | | | | | | 0 |
| 6—Georgia Tech | | | | | | 39 |
| 6—Auburn | | | | | | 27 |
| 22—South Carolina | | | | | | 0 |
| G | W | L | T | PT | OP | |
| 10 | 3 | 7 | 0 | 113 | 154 | |

1936 Coach: Josh Cody

| | | | | | | |
|---------------------|----------|----------|----------|-----------|-----------|----|
| Fla. | | | | | | |
| 20—Citadel | | | | | | 14 |
| 0—South Carolina | | | | | | 7 |
| 32—Stetson | | | | | | 0 |
| 0—Kentucky | | | | | | 7 |
| 7—Maryland | | | | | | 6 |
| 8—Georgia | | | | | | 26 |
| 18—Sewanee | | | | | | 7 |
| 14—Georgia Tech | | | | | | 38 |
| 0—Auburn | | | | | | 13 |
| 0—Mississippi State | | | | | | 7 |
| G | W | L | T | PT | OP | |
| 10 | 4 | 6 | 0 | 99 | 125 | |

1937 Coach: Josh Cody

| | | | | | | |
|----------------------|----------|----------|----------|-----------|-----------|----|
| Fla. | | | | | | |
| 0—LSU | | | | | | 19 |
| 18—Stetson | | | | | | 0 |
| 6—Temple | | | | | | 7 |
| 21—Sewanee | | | | | | 0 |
| 13—Mississippi State | | | | | | 14 |
| 7—Maryland | | | | | | 13 |
| 6—Georgia | | | | | | 0 |
| 9—Clemson | | | | | | 10 |
| 0—Georgia Tech | | | | | | 12 |
| 0—Auburn | | | | | | 14 |
| 6—Kentucky | | | | | | 0 |
| G | W | L | T | PT | OP | |
| 11 | 4 | 7 | 0 | 86 | 89 | |

1938 Coach: Josh Cody

| | | | | | | |
|---------------------|----------|----------|----------|-----------|-----------|----|
| Fla. | | | | | | |
| 14—Stetson | | | | | | 16 |
| 0—Mississippi State | | | | | | 22 |
| 10—Sewanee | | | | | | 6 |
| 7—Miami | | | | | | 19 |
| 33—Tampa | | | | | | 0 |
| 0—Boston College | | | | | | 33 |
| 6—Georgia | | | | | | 19 |
| 21—Maryland | | | | | | 7 |
| 0—Georgia Tech | | | | | | 0 |
| 9—Auburn | | | | | | 7 |
| 12—Temple | | | | | | 20 |
| G | W | L | T | PT | OP | |
| 11 | 4 | 6 | 1 | 112 | 149 | |

1938 Coach: Josh Cody

| | | | | | | |
|---------------------|----------|----------|----------|-----------|-----------|----|
| Fla. | | | | | | |
| 14—Stetson | | | | | | 16 |
| 0—Mississippi State | | | | | | 22 |
| 10—Sewanee | | | | | | 6 |
| 7—Miami | | | | | | 19 |
| 33—Tampa | | | | | | 0 |
| 0—Boston College | | | | | | 33 |
| 6—Georgia | | | | | | 19 |
| 21—Maryland | | | | | | 7 |
| 0—Georgia Tech | | | | | | 0 |
| 9—Auburn | | | | | | 7 |
| 12—Temple | | | | | | 20 |
| G | W | L | T | PT | OP | |
| 11 | 4 | 6 | 1 | 112 | 149 | |

1939 Coach: Josh Cody

| | | | | | | |
|---------------------|----------|----------|----------|-----------|-----------|----|
| Fla. | | | | | | |
| 21—Stetson | | | | | | 0 |
| 0—Texas | | | | | | 12 |
| 0—Mississippi State | | | | | | 14 |
| 7—Boston College | | | | | | 0 |
| 7—Tampa | | | | | | 0 |
| 14—Maryland | | | | | | 0 |
| 0—South Carolina | | | | | | 6 |
| 2—Georgia | | | | | | 6 |
| 13—Miami | | | | | | 0 |
| 7—Georgia Tech | | | | | | 21 |
| 7—Auburn | | | | | | 7 |
| G | W | L | T | PT | OP | |
| 11 | 5 | 5 | 1 | 78 | 66 | |

1940 Coach: Thomas J. Lieb

| | | | | | | |
|---------------------|----------|----------|----------|-----------|-----------|----|
| Fla. | | | | | | |
| 7—Mississippi State | | | | | | 27 |
| 23—Tampa | | | | | | 0 |
| 0—Villanova | | | | | | 28 |
| 19—Maryland | | | | | | 0 |
| 0—Tennessee | | | | | | 14 |
| 18—Georgia | | | | | | 13 |
| 46—Miami | | | | | | 6 |
| 16—Georgia Tech | | | | | | 7 |
| 7—Auburn | | | | | | 20 |
| 0—Texas | | | | | | 26 |
| G | W | L | T | PT | OP | |
| 10 | 5 | 5 | 0 | 136 | 141 | |

1941 Coach: Thomas J. Lieb

| | | | | | | |
|---------------------|----------|----------|----------|-----------|-----------|----|
| Fla. | | | | | | |
| 26—Randolph Macon | | | | | | 0 |
| 0—Mississippi State | | | | | | 6 |
| 46—Tampa | | | | | | 6 |
| 0—Villanova | | | | | | 6 |
| 12—Maryland | | | | | | 13 |
| 7—LSU | | | | | | 10 |
| 3—Georgia | | | | | | 19 |
| 14—Miami | | | | | | 0 |
| 14—Georgia Tech | | | | | | 7 |
| 27—UCLA | | | | | | 30 |
| G | W | L | T | PT | OP | |
| 10 | 4 | 6 | 0 | 149 | 97 | |

1942 Coach: Thomas J. Lieb

| | | | | | | |
|----------------------|----------|----------|----------|-----------|-----------|----|
| Fla. | | | | | | |
| 7—Jax NAS | | | | | | 20 |
| 45—Randolph Macon | | | | | | 0 |
| 26—Tampa | | | | | | 6 |
| 6—Auburn | | | | | | 0 |
| 3—Villanova | | | | | | 13 |
| 12—Mississippi State | | | | | | 26 |
| 0—Maryland | | | | | | 13 |
| 0—Georgia | | | | | | 75 |
| 0—Miami | | | | | | 12 |
| 7—Georgia Tech | | | | | | 20 |
| G | W | L | T | PT | OP | |
| 10 | 3 | 7 | 0 | 106 | 185 | |

1944 Coach: Thomas J. Lieb

| | | | | | | |
|----------------|----------|----------|----------|-----------|-----------|----|
| Fla. | | | | | | |
| 36—Mayport NAS | | | | | | 6 |
| 6—Mississippi | | | | | | 26 |
| 26—Jax NAS | | | | | | 20 |
| 0—Tennessee | | | | | | 40 |
| 13—Maryland | | | | | | 6 |
| 13—Miami | | | | | | 0 |
| 12—Georgia | | | | | | 38 |
| G | W | L | T | PT | OP | |
| 7 | 4 | 3 | 0 | 106 | 136 | |

1945 Coach: Thomas J. Lieb

| | | | | | | |
|--------------------|----------|----------|----------|-----------|-----------|----|
| Fla. | | | | | | |
| 31—Infantry, 63rd | | | | | | 2 |
| 26—Mississippi | | | | | | 13 |
| 6—Tulane | | | | | | 6 |
| 0—Vanderbilt | | | | | | 7 |
| 6—Miami | | | | | | 7 |
| 45—So. Western La. | | | | | | 0 |
| 0—Auburn | | | | | | 19 |
| 0—Georgia | | | | | | 34 |
| 41—Presbyterian | | | | | | 0 |
| 0—US Amphibs | | | | | | 12 |
| G | W | L | T | PT | OP | |
| 10 | 4 | 5 | 1 | 155 | 100 | |

1946 Coach: Raymond B. Wolf

| | | | | | | |
|-------------------|----------|----------|----------|-----------|-----------|----|
| Fla. | | | | | | |
| 7—Mississippi | | | | | | 13 |
| 13—Tulane | | | | | | 27 |
| 0—Vanderbilt | | | | | | 20 |
| 13—Miami | | | | | | 20 |
| 19—North Carolina | | | | | | 40 |
| 14—Georgia | | | | | | 33 |
| 20—Villanova | | | | | | 27 |
| 6—N.C. State | | | | | | 37 |
| 12—Auburn | | | | | | 47 |
| G | W | L | T | PT | OP | |
| 9 | 0 | 9 | 0 | 104 | 264 | |

1947 Coach: Raymond B. Wolf

| | | | | | | |
|-------------------|----------|----------|----------|-----------|-----------|----|
| Fla. | | | | | | |
| 6—Mississippi | | | | | | 14 |
| 12—N. Texas State | | | | | | 20 |
| 14—Auburn | | | | | | 20 |
| 7—N.C. State | | | | | | 6 |
| 7—North Carolina | | | | | | 35 |
| 34—Furman | | | | | | 7 |
| 6—Georgia | | | | | | 34 |
| 7—Tulane | | | | | | 7 |
| 7—Miami | | | | | | 6 |
| 25—Kansas State | | | | | | 7 |
| G | W | L | T | PT | OP | |
| 10 | 4 | 5 | 1 | 125 | 156 | |

1948 Coach: Raymond B. Wolf

| | | | | | | |
|----------------|----------|----------|----------|-----------|-----------|----|
| Fla. | | | | | | |
| 0—Mississippi | | | | | | 14 |
| 28—Tulsa | | | | | | 14 |
| 16—Auburn | | | | | | 9 |
| 41—Rollins | | | | | | 12 |
| 7—Georgia Tech | | | | | | 42 |
| 39—Furman | | | | | | 14 |
| 12—Georgia | | | | | | 20 |
| 15—Kentucky | | | | | | 34 |
| 27—Miami | | | | | | 13 |
| 28—Alabama | | | | | | 34 |
| G | W | L | T | PT | OP | |
| 10 | 5 | 5 | 0 | 213 | 206 | |

1949 Coach: Raymond B. Wolf

| | | | | | | |
|-----------------|----------|----------|----------|-----------|-----------|----|
| Fla. | | | | | | |
| 13—Citadel | | | | | | 0 |
| 40—Tulsa | | | | | | 7 |
| 14—Auburn | | | | | | 14 |
| 17—Vanderbilt | | | | | | 22 |
| 14—Georgia Tech | | | | | | 43 |
| 28—Furman | | | | | | 27 |
| 28—Georgia | | | | | | 7 |
| 0—Kentucky | | | | | | 35 |
| 13—Miami | | | | | | 28 |
| 13—Alabama | | | | | | 35 |
| G | W | L | T | PT | OP | |
| 10 | 4 | 5 | 1 | 180 | 218 | |

1950 Coach: Bob Woodruff

| | | | | | | |
|-----------------|----------|----------|----------|-----------|-----------|----|
| Fla. | | | | | | |
| 7—Citadel | | | | | | 3 |
| 27—Duquesne | | | | | | 14 |
| 13—Georgia Tech | | | | | | 16 |
| 27—Auburn | | | | | | 7 |
| 31—Vanderbilt | | | | | | 27 |
| 19—Furman | | | | | | 7 |
| 6—Kentucky | | | | | | 40 |
| 0—Georgia | | | | | | 6 |
| 14—Miami | | | | | | 20 |
| 13—Alabama | | | | | | 41 |
| G | W | L | T | PT | OP | |
| 10 | 5 | 5 | 0 | 157 | 181 | |

1951 Coach: Bob Woodruff

| | | | | | | |
|----------------|----------|----------|----------|--------------|--|----|
| Fla. | | | | | | |
| 13—Wyoming | | | | | | 0 |
| 27—Citadel | | | | | | 7 |
| 0—Georgia Tech | | | | | | 27 |
| 40—Loyola | | | | | | 7 |
| 13—Auburn | | | | | | 14 |
| 33—Vanderbilt | | | | | | 11 |
| 6—Kentucky | | | | | | 14 |
| 0—Georgia | | | | | | 7 |
| 6—Miami | | | | | | 21 |
| 30—Alabama | | | | | | 21 |
| G | W | L | T | PT </ | | |

Florida Past Scores

1958

Coach: Bob Woodruff

| | | | | | |
|----------------------------|----------|----------|----------|-----------|-----------|
| Fla. | | | | | |
| 34—Tulane | | | | 14 | |
| 7—Mississippi State | | | | 14 | |
| 21—U.C.L.A. | | | | 14 | |
| 6—Vanderbilt | | | | 6 | |
| 7—L.S.U. | | | | 10 | |
| 5—Auburn | | | | 6 | |
| 7—Georgia | | | | 6 | |
| 51—Arkansas State | | | | 7 | |
| 21—Florida State | | | | 7 | |
| 12—Miami | | | | 9 | |
| 3—Mississippi (Gator Bowl) | | | | 7 | |
| G | W | L | T | PT | OP |
| 11 | 6 | 4 | 1 | 174 | 100 |

1959

Coach: Bob Woodruff

| | | | | | |
|----------------------|----------|----------|----------|-----------|-----------|
| Fla. | | | | | |
| 30—Tulane | | | | 0 | |
| 14—Mississippi State | | | | 13 | |
| 55—Virginia | | | | 10 | |
| 13—Rice | | | | 13 | |
| 6—Vanderbilt | | | | 13 | |
| 0—L.S.U. | | | | 9 | |
| 0—Auburn | | | | 6 | |
| 10—Georgia | | | | 21 | |
| 18—Florida State | | | | 8 | |
| 23—Miami | | | | 14 | |
| G | W | L | T | PT | OP |
| 10 | 5 | 4 | 1 | 169 | 107 |

1960

Coach: Ray Graves

| | | | | | |
|------------------------|----------|----------|----------|-----------|-----------|
| Fla. | | | | | |
| 30—George Washington | | | | 7 | |
| 3—Florida State | | | | 0 | |
| 18—Georgia Tech | | | | 17 | |
| 0—Rice | | | | 10 | |
| 12—Vanderbilt | | | | 0 | |
| 13—L.S.U. | | | | 10 | |
| 7—Auburn | | | | 10 | |
| 22—Georgia | | | | 14 | |
| 21—Tulane | | | | 6 | |
| 18—Miami | | | | 0 | |
| 13—Baylor (Gator Bowl) | | | | 12 | |
| G | W | L | T | PT | OP |
| 11 | 9 | 2 | 0 | 157 | 86 |

1961

Coach: Ray Graves

| | | | | | |
|-----------------|----------|----------|----------|-----------|-----------|
| Fla. | | | | | |
| 21—Clemson | | | | 7 | |
| 3—Florida State | | | | 3 | |
| 14—Tulane | | | | 3 | |
| 10—Rice | | | | 19 | |
| 7—Vanderbilt | | | | 0 | |
| 0—L.S.U. | | | | 23 | |
| 0—Georgia Tech | | | | 20 | |
| 21—Georgia | | | | 14 | |
| 15—Auburn | | | | 32 | |
| 6—Miami | | | | 15 | |
| G | W | L | T | PT | OP |
| 10 | 4 | 5 | 1 | 97 | 136 |

1962

Coach: Ray Graves

| | | | | | |
|----------------------------|----------|----------|----------|-----------|-----------|
| Fla. | | | | | |
| 19—Mississippi State | | | | 9 | |
| 0—Georgia Tech | | | | 17 | |
| 21—Duke | | | | 28 | |
| 42—Texas A&M | | | | 6 | |
| 42—Vanderbilt | | | | 7 | |
| 0—L.S.U. | | | | 23 | |
| 22—Auburn | | | | 3 | |
| 23—Georgia | | | | 15 | |
| 20—Florida State | | | | 7 | |
| 15—Miami | | | | 17 | |
| 17—Penn State (Gator Bowl) | | | | 7 | |
| G | W | L | T | PT | OP |
| 11 | 7 | 4 | 0 | 221 | 139 |

1963

Coach: Ray Graves

| | | | | | |
|---------------------|----------|----------|----------|-----------|-----------|
| Fla. | | | | | |
| 0—Georgia Tech | | | | 9 | |
| 9—Mississippi State | | | | 9 | |
| 35—Richmond | | | | 28 | |
| 10—Alabama | | | | 6 | |
| 21—Vanderbilt | | | | 0 | |
| 0—L.S.U. | | | | 14 | |
| 0—Auburn | | | | 19 | |
| 21—Georgia | | | | 14 | |
| 27—Miami | | | | 21 | |
| 7—Florida State | | | | 0 | |
| G | W | L | T | PT | OP |
| 10 | 6 | 3 | 1 | 130 | 120 |

1964

Coach: Ray Graves

| | | | | | |
|----------------------|----------|----------|----------|-----------|-----------|
| Fla. | | | | | |
| 24—S.M.U. | | | | 8 | |
| 16—Mississippi State | | | | 13 | |
| 30—Ole Miss | | | | 14 | |
| 37—South Carolina | | | | 0 | |
| 14—Alabama | | | | 17 | |
| 14—Auburn | | | | 0 | |
| 7—Georgia | | | | 14 | |
| 7—Florida State | | | | 16 | |
| 12—Miami | | | | 10 | |
| 20—L.S.U. | | | | 6 | |
| G | W | L | T | PT | OP |
| 10 | 7 | 3 | 0 | 181 | 98 |

1965

Coach: Ray Graves

| | | | | | |
|--------------------------|----------|----------|----------|-----------|-----------|
| Fla. | | | | | |
| 24—Northwestern | | | | 14 | |
| 13—Mississippi State | | | | 18 | |
| 14—L.S.U. | | | | 7 | |
| 17—Ole Miss | | | | 0 | |
| 28—N.C. State | | | | 6 | |
| 17—Auburn | | | | 28 | |
| 14—Georgia | | | | 10 | |
| 51—Tulane | | | | 13 | |
| 13—Miami | | | | 16 | |
| 30—Florida State | | | | 17 | |
| 18—Missouri (Sugar Bowl) | | | | 20 | |
| G | W | L | T | PT | OP |
| 11 | 7 | 4 | 0 | 239 | 149 |

1966

Coach: Ray Graves

| | | | | | |
|-------------------------------|----------|----------|----------|-----------|-----------|
| Fla. | | | | | |
| 43—Northwestern | | | | 7 | |
| 28—Mississippi State | | | | 7 | |
| 13—Vanderbilt | | | | 0 | |
| 22—Florida State | | | | 19 | |
| 17—N.C. State | | | | 10 | |
| 28—L.S.U. | | | | 7 | |
| 30—Auburn | | | | 27 | |
| 10—Georgia | | | | 27 | |
| 31—Tulane | | | | 10 | |
| 16—Miami | | | | 21 | |
| 27—Georgia Tech (Orange Bowl) | | | | 12 | |
| G | W | L | T | PT | OP |
| 11 | 9 | 2 | 0 | 265 | 147 |

1967

Coach: Ray Graves

| | | | | | |
|----------------------|----------|----------|----------|-----------|-----------|
| Fla. | | | | | |
| 14—Illinois | | | | 0 | |
| 24—Mississippi State | | | | 7 | |
| 6—L.S.U. | | | | 37 | |
| 35—Tulane | | | | 0 | |
| 27—Vanderbilt | | | | 22 | |
| 21—Auburn | | | | 26 | |
| 17—Georgia | | | | 16 | |
| 28—Kentucky | | | | 12 | |
| 16—Florida State | | | | 21 | |
| 13—Miami | | | | 20 | |
| G | W | L | T | PT | OP |
| 10 | 6 | 4 | 0 | 201 | 161 |

1968

Coach: Ray Graves

| | | | | | |
|----------------------|----------|----------|----------|-----------|-----------|
| Fla. | | | | | |
| 23—Air Force | | | | 20 | |
| 9—Florida State | | | | 3 | |
| 31—Mississippi State | | | | 14 | |
| 24—Tulane | | | | 7 | |
| 7—North Carolina | | | | 22 | |
| 14—Vanderbilt | | | | 14 | |
| 13—Auburn | | | | 24 | |
| 0—Georgia | | | | 51 | |
| 16—Kentucky | | | | 14 | |
| 14—Miami | | | | 10 | |
| G | W | L | T | PT | OP |
| 10 | 6 | 3 | 1 | 151 | 179 |

1969

Coach: Ray Graves

| | | | | | |
|---------------------------|----------|----------|----------|-----------|-----------|
| Fla. | | | | | |
| 59—Houston | | | | 34 | |
| 47—Mississippi State | | | | 35 | |
| 21—Florida State | | | | 6 | |
| 18—Tulane | | | | 17 | |
| 52—North Carolina | | | | 2 | |
| 41—Vanderbilt | | | | 20 | |
| 12—Auburn | | | | 38 | |
| 13—Georgia | | | | 13 | |
| 31—Kentucky | | | | 6 | |
| 35—Miami | | | | 16 | |
| 14—Tennessee (Gator Bowl) | | | | 13 | |
| G | W | L | T | PT | OP |
| 11 | 9 | 1 | 1 | 343 | 200 |

1970

Coach: Doug Dickey

| | | | | | |
|----------------------|----------|----------|----------|-----------|-----------|
| Fla. | | | | | |
| 21—Duke | | | | 19 | |
| 34—Mississippi State | | | | 13 | |
| 15—Alabama | | | | 46 | |
| 14—N.C. State | | | | 6 | |
| 38—Florida State | | | | 27 | |
| 20—Richmond | | | | 0 | |
| 7—Tennessee | | | | 38 | |
| 14—Auburn | | | | 63 | |
| 24—Georgia | | | | 17 | |
| 24—Kentucky | | | | 13 | |
| 13—Miami | | | | 14 | |
| G | W | L | T | PT | OP |
| 11 | 7 | 4 | 0 | 224 | 256 |

1971

Coach: Doug Dickey

| | | | | | |
|----------------------|----------|----------|----------|-----------|-----------|
| Fla. | | | | | |
| 6—Duke | | | | 12 | |
| 10—Mississippi State | | | | 13 | |
| 0—Alabama | | | | 38 | |
| 13—Tennessee | | | | 20 | |
| 7—L.S.U. | | | | 48 | |
| 17—Florida State | | | | 15 | |
| 27—Maryland | | | | 23 | |
| 7—Auburn | | | | 40 | |
| 7—Georgia | | | | 49 | |
| 35—Kentucky | | | | 24 | |
| 45—Miami | | | | 16 | |
| G | W | L | T | PT | OP |
| 11 | 4 | 7 | 0 | 174 | 298 |

1972

Coach: Doug Dickey

| | | | | | |
|----------------------|----------|----------|----------|-----------|-----------|
| Fla. | | | | | |
| 14—S.M.U. | | | | 21 | |
| 28—Mississippi State | | | | 13 | |
| 42—Florida State | | | | 13 | |
| 7—Alabama | | | | 24 | |
| 16—Ole Miss | | | | 0 | |
| 20—Auburn | | | | 26 | |
| 7—Georgia | | | | 10 | |
| 40—Kentucky | | | | 0 | |
| 3—L.S.U. | | | | 3 | |
| 17—Miami | | | | 6 | |
| 24—North Carolina | | | | 28 | |
| G | W | L | T | PT | OP |
| 11 | 5 | 5 | 1 | 218 | 144 |

1973

Coach: Doug Dickey

| | | | | | |
|-------------------------|----------|----------|----------|-----------|-----------|
| Fla. | | | | | |
| 21—Kansas State | | | | 10 | |
| 14—So. Mississippi | | | | 13 | |
| 12—Mississippi State | | | | 33 | |
| 3—L.S.U. | | | | 24 | |
| 14—Alabama | | | | 35 | |
| 10—Ole Miss | | | | 13 | |
| 12—Auburn | | | | 8 | |
| 11—Georgia | | | | 10 | |
| 20—Kentucky | | | | 18 | |
| 14—Miami | | | | 7 | |
| 49—Florida State | | | | 0 | |
| 7—Miami (O) (Tangerine) | | | | 16 | |
| G | W | L | T | PT | OP |
| 12 | 7 | 5 | 0 | 187 | 189 |

1974

Coach: Doug Dickey

| | | | | | |
|--------------------------|----------|----------|----------|-----------|-----------|
| Fla. | | | | | |
| 21—California | | | | 17 | |
| 17—Maryland | | | | 10 | |
| 29—Mississippi State | | | | 13 | |
| 24—L.S.U. | | | | 14 | |
| 10—Vanderbilt | | | | 24 | |
| 24—Florida State | | | | 14 | |
| 30—Duke | | | | 13 | |
| 25—Auburn | | | | 14 | |
| 16—Georgia | | | | 17 | |
| 24—Kentucky | | | | 41 | |
| 31—Miami | | | | 7 | |
| 10—Nebraska (Sugar Bowl) | | | | 13 | |
| G | W | L | T | PT | OP |
| 12 | 8 | 4 | 0 | 261 | 197 |

1975

Coach: Doug Dickey

| | | | | | |
|-------------------------|----------|----------|----------|-----------|-----------|
| Fla. | | | | | |
| 40—S.M.U. | | | | 14 | |
| 7—N.C. State | | | | 8 | |
| 27—Mississippi State | | | | 10 | |
| 34—L.S.U. | | | | 6 | |
| 35—Vanderbilt | | | | 0 | |
| 34—Florida State | | | | 8 | |
| 24—Duke | | | | 16 | |
| 31—Auburn | | | | 14 | |
| 7—Georgia | | | | 10 | |
| 48—Kentucky | | | | 7 | |
| 15—Miami | | | | 11 | |
| 0—Maryland (Gator Bowl) | | | | 13 | |
| G | W | L | T | PT | OP |
| 12 | 9 | 3 | 0 | 302 | 117 |

1976

Coach: Doug Dickey

| | | | | | |
|----------------------|--|--|----|----|--|
| Fla. | | | | | |
| 21—North Carolina | | | | 24 | |
| 49—Houston | | | | 14 | |
| 34—Mississippi State | | | </ | | |

Bowl History

Florida's first bowl trip came after the 1952 season as the Gators headed to the Gator Bowl in Jacksonville to face Tulsa on January 1, 1953.

Powered by the running of Rick Casares and J. (Papa) Hall the Gators edged the Golden Hurricanes, 14-13, as Tulsa senior Tom Minor missed the first PAT attempt of his career. Gator All-America tackle Charlie LaPradd was the game's defensive hero.

Quarterback Jimmy Dunn and All-SEC end Dave Hudson led Florida back to the Gator Bowl in 1959, where they lost to Mississippi, 7-3. Ray Graves' first Florida team returned to the Jacksonville classic after the 1960 season and knocked off Baylor, 13-12, behind the running of Don Goodman and quarterback Larry Libertore.

One of the biggest upsets in Gator Bowl history took place in 1963 when heavily-favored Penn State was soundly beaten by the Gators, 17-7, led by quarterback Tom Shannon and a stout defense.

In 1965 Florida fell behind Missouri, 20-0, in the Sugar Bowl and rallied for 18 points in the final quarter behind quarterback Steve Spurrier. Each Gator touchdown was followed by a two-point conversion attempt and all of them failed.

Spurrier became the first player from the losing team to be named the game's most outstanding player in the history of the Sugar Bowl. He broke six bowl records in the contest.

The Gators got back on the winning track the following year in the Orange Bowl, beating Georgia Tech, 27-12, behind Heisman Trophy winner Spurrier. It was Bobby Dodd's final game as Tech's head coach and Florida made it an unhappy night for him. Larry Smith set a bowl record by running 94 yards for a touchdown for the Gators, almost losing his pants on the way.

In Ray Graves' final game as Florida's coach he watched his young team beat SEC champion Tennessee, 14-13, in the 1969 Gator Bowl. Florida's defense was superb with a blocked punt by Steve Tannen resulting in one TD and an interception setting up the other.

In 1973 the Tangerine Bowl was played in Gainesville due to construction at the Orlando stadium site. It was 27 degrees when the game started and Miami of Ohio loved every minute of it en route to a 16-7 upset. Florida nearly pulled a major upset next season, leading Nebraska 10-0 and scoring an apparent TD on a 26-yard run by Tony Green, only to have it ruled out-of-bounds. The Huskers came back in the Sugar Bowl to win, 13-10. Florida's stars were All-America linebackers Ralph Ortega and Glenn Cameron, defensive end Preston Kendrick, the game's most outstanding defensive player, and running back Green.

The Gators returned to the Gator Bowl in 1975 and were soundly beaten in the rain by Maryland, 13-0. In 1975 powerful Texas A&M routed Florida, 37-14, in the Sun Bowl.

Charley Pell's first bowl team at Florida came in 1980 and the Gators played outstanding football in the Tangerine Bowl to whip Maryland, 35-20, behind All-America wide receiver Cris Collinsworth, the game's most valuable player. All-America David Galloway was the most outstanding defensive player of the contest.

In the cold of Atlanta, Ga. in the 1981 Peach Bowl the favored Gators were stunned by West Virginia's underrated Mounties, 26-6, and Coach Pell opened 1982 spring practice by burning the films of that game.



FLORIDA'S BOWL RECORD (6-7)

GATOR BOWL—Jacksonville, Florida

| | | | | |
|--------------|---|----|---|-------|
| 1953—Florida | 7 | 7 | 0 | 0—14 |
| Tulsa | 0 | 0 | 7 | 6—13 |
| 1959—Florida | 3 | 0 | 0 | 0—3 |
| Mississippi | 7 | 0 | 0 | 0—7 |
| 1961—Florida | 0 | 13 | 0 | 0—13 |
| Baylor | 0 | 0 | 0 | 12—12 |
| 1963—Florida | 3 | 7 | 0 | 7—17 |
| Penn State | 0 | 7 | 0 | 0—7 |
| 1969—Florida | 7 | 0 | 7 | 0—14 |
| Tennessee | 0 | 10 | 0 | 3—13 |
| 1975—Florida | 0 | 0 | 0 | 0—0 |
| Maryland | 3 | 3 | 0 | 7—13 |

TANGERINE BOWL—Gainesville, Florida

| | | | | |
|--------------|---|---|---|------|
| 1973—Florida | 0 | 0 | 0 | 7—7 |
| Miami (O) | 0 | 7 | 6 | 3—16 |

TANGERINE BOWL—Orlando, Florida

| | | | | |
|--------------|---|----|----|------|
| 1980—Florida | 0 | 14 | 14 | 7—35 |
| Maryland | 3 | 6 | 11 | 0—20 |

SUGAR BOWL—New Orleans, La.

| | | | | |
|--------------|---|----|---|-------|
| 1966—Florida | 0 | 0 | 0 | 18—18 |
| Missouri | 0 | 17 | 3 | 0—20 |
| 1974—Florida | 7 | 3 | 0 | 0—10 |
| Nebraska | 0 | 0 | 7 | 6—13 |

ORANGE BOWL—Miami, Florida

| | | | | |
|---------------|---|---|---|-------|
| 1967—Florida | 0 | 7 | 7 | 13—27 |
| Georgia Tech. | 6 | 0 | 0 | 6—12 |

SUN BOWL—El Paso, Texas

| | | | | |
|--------------|---|----|---|-------|
| 1976—Florida | 0 | 0 | 7 | 7—14 |
| Texas A&M | 3 | 13 | 8 | 13—37 |

PEACH BOWL—Atlanta, Ga.

| | | | | |
|---------------|---|---|---|------|
| 1981—Florida | 0 | 0 | 0 | 6—6 |
| West Virginia | 7 | 9 | 3 | 7—26 |

UNIVERSITY OF FLORIDA FOOTBALL LETTERMEN

A

Abbott, Frederic M. 1970, 71, 72
 Abdelhour, Thomas A. 1967, 68, 69
 Adams, Lawrence H. 1971, 74
 Adams, Roger 1944
 Adkins, Mitty 1948, 49
 Agee, Joseph R., III 1974, 77
 Albertson, Arthur 1969
 Alberty, Charles D. 1968, 69
 Alderman, Tom 1906
 Allen, Maj. Gen. Chester 1928
 Allen, Joseph L. 1973, 74, 75
 Allen, Richard A. 1959
 Allen, Richard B. 1955
 Alvarez, Carlos 1969, 70, 71
 Amelung, Frank A., Jr. 1967, 68, 69
 Anderson, Anthony L. 1973, 74
 Anderson, B. G. 1920
 Anderson, C. A. 1919, 20
 Anderson, C. A. 1964, 65, 66
 Anderson, Jerry D. 1971, 72, 73
 Anderson, Kris H. 1931
 Anderson, R. T. 1925
 Anderson, Tom 1925
 Anderson, W. F. 1960, 61
 Arfaras, Nicholas J. 1970
 Ash, Terry D. 1971, 72, 73
 Aust, Clifton E. 1975, 76, 77
 Aydt, Timothy E. 1957, 58
 Ayers, William

B

Baeszler, Marquis C. 1964, 65, 66
 Bagwell, Archie 1940
 Baker, Henry 1908, 09
 Baker, P. O. 1916, 19, 20
 Balas, Leonard C. 1950, 51, 52
 Ball, Clinton R. 1973, 74, 75
 Barber, John 1942
 Barber, Vernon S. 1973, 74, 75, 76
 Barchan, Joseph 1922
 Barfield, ohn W. 1965, 66, 67
 Barker, Allie 1931
 Barnes, Donald L. 1952
 Barnhart, David L. 1968
 Barr, Jimmy D. 1969, 71
 Barrington, Glenn 1942
 Barrow, Gregory John 1980
 Barrow, John B. 1956
 Barrs, Albert 1906
 Bartleson, Charles 1908
 Bass, Billy 1952, 53, 54
 Batten, Thomas E., Jr. 1961
 Battista, Julius B. 1938, 39, 40
 Beach, James E. 1948
 Beaver, James E. 1959, 60, 61
 Beck, Cecil 1925, 26, 27
 Beck, George 1933
 Beckman, Lars E. 1964, 65
 Beckwith, Jack 193, 34, 35
 Beeler, P. R. 1912
 Belden, Douglas R. 1947
 Bell, Reed 1944
 Bell, William R. 1977, 78
 Bennek, William J. 1977, 78
 Bennett, Bruce 1964, 65
 Bennett, Franklin 1936
 Beno, Andy 1939
 Benson, James E., Jr. 1964, 65, 66
 Bentfrou, W. 1921
 Bernhard, Drayton 1931, 32, 33
 Bernhardt, James T., III 1964
 Berry, John J. 1938
 Berthea, L. R. 1930
 Beusse, Carl 1965, 66
 Bevis, 1909
 Bevis, 1922
 Bevis, 1933
 Bilinski, Leo 1925, 53, 54
 Bilyk, Gerald L. 1925
 Bishoy, Homer 1925, 26, 27
 Bishop, Howard 1946, 47
 Bishop, Thomas W. 1957
 Blair, Richard H. 1975, 76, 77
 Blair, Steven S. 1937, 38
 Blalock, Jack 1941
 Blank, Ralph 1957
 Blavi, Richard H. 1961
 Blutworth, David H. 1971, 72, 73
 Boardman, Hollis C. 1972, 73
 Boedy, Robert F. 1954, 55, 56
 Bolton, William O., Jr. 1924
 Bond, John S., Jr. 1928
 Bond, William B. 1955, 56, 57
 Boney, Clark H., Jr. 1927, 28
 Bono, Louis 1956, 57, 58
 Booker, William E. 1971
 Booth, James K. 1981
 Borajkiewicz, Joseph L. 1972, 73
 Bowden, David R. 1969, 70
 Bowen, Hunter S. 1926, 27, 28
 Bowyer, Ernest J. 1941, 42
 Bracken, Andrew J. 1981
 Bradley, Victor Andrew 1946
 Branch, Harold T. 1917
 Brannon, C. S. 1950, 51, 52
 Brannon, Hill 1977, 78
 Brantley, John W. 1976, 77, 78
 Brantley, Scot E. 1957, 58, 59
 Brantley, Richard A. 1947, 48
 Bray, H. Thompson 1957
 Bretsch, Kenneth P.

Brinson, Larry S. 1973, 74, 75, 76
 Broadus, Loren A. 1947, 48, 49, 50
 Brock, Paul 1936, 37
 Brodsky, Joe 1953, 54, 55, 56
 Brodsky, Joseph, Jr. 1981
 Bromley, Philip Eugene, III 1978
 Brooks, Hubert E. 1950, 51, 52
 Brooks, Rodney A. 1978
 Brooks, Rodney Andrew 1980
 Brown, Aaron 1948, 49
 Brown, Donald E. 1949, 50, 51
 Brown, J. Alton 1933, 34, 35
 Brown, Johnell 1979, 80, 81
 Brown, Joseph B. 1964, 65
 Brown, Joseph B. 1981
 Brown, Lomas 1961, 62, 63
 Brown, Merrell R. 1932
 Brown, Paul 1952, 53, 54, 55
 Brown, Ray T. 1923, 24, 25
 Brown, Richard 1977
 Brown, Trell 1979, 80, 81
 Brown, Varoly Agusta 1933, 34
 Brown, Wallace 1971, 72, 73
 Browne, Richard S. 1927, 28
 Brumbaugh, C. 1924
 Brumby, Robert 1927, 28
 Bryan, Joe 1932, 33
 Bryan, William E. 1925
 Bryant, G. K. 1938, 39, 40
 Bucha, Mike 1969, 70, 71
 Buchanan, Richard A. 1931
 Buck, Shaw 1910, 11, 12, 13
 Buie, A. P. 1933
 Bullock, Carlos E. 1911, 12, 13
 Bullock, J. R. 1978
 Burch, Shannon L. 1981
 Burch, Shannon Leonard 1977, 78
 Burgess, Derrick E. 1954, 55, 56
 Burford, Robert R. 1952, 53, 54, 55
 Burgess, John E. 1954
 Burke, William C. 1925
 Burnett, John 1921
 Burnett, P. H. 1968, 69, 70
 Burns, Jack C. 1935
 Burroughs, John 1915
 Bushnell, Byron 1972, 73, 74
 Butler, Alvin B. 1932
 Butler, Gene 1959
 Butz, Clyde O. 1968
 Byers, Bernarr M. 1922
 Byrd, C. Y. 1965

C

Cahill, Leo 1939, 40, 41
 Cain, Herbert A. 1976
 Cain, John J. 1976
 Callahan, Melton V. 1965
 Callahan, Glenn S. 1972, 73, 74
 Cameron, Glenn S. 1917
 Canova, W. F. 1958, 59
 Cansler, Dale B. 1909, 14
 Cappleman, H. L. 1952
 Carlton, James M. 1964, 65, 66
 Card, Jack D. 1922
 Carlton, R. A. 1920, 21
 Carlton, T. Hoyt 1973, 74, 75, 76
 Carpenter, Darrell F. 1975, 76, 77
 Carr, Earl 1964, 65, 66
 Carr, William C. 1944, 45, 46
 Carte, B. S. 1947, 48, 49
 Carver, Corlis R. 1942
 Cary, Stanley 1951, 52, 53
 Casares, Richard J. 1923
 Case, Lawrence 1964, 65
 Casey, Charles A. 1960, 61, 62
 Cash, William K. 1953, 54
 Cassidy, Arch W. 1941
 Cawen, William 1927, 28, 29
 Cawthon, Rainey 1925
 Champlon, Ralph 1954, 55
 Chandler, Don G. 1974, 75, 76, 77
 Chandler, Wesley S. 1930
 Chaplin, Charlie 1924, 25, 26
 Chaplin, James 1952, 53
 Chapman, Howard G. 1932
 Charles, William 1922
 Chase, L. C. 1933, 34, 35
 Chase, W. W. 1969, 70
 Cheney, Andrew B. 1930, 31
 Cherry, H. Spurgeon 1945, 46, 47
 Chesser, Joe E. 1973
 Chorniewy, Thomas F. 1934, 35, 36
 Christian, Floyd 1966, 67, 68
 Christian, Floyd T., Jr. 1912
 Christie, W. M. 1939, 40, 41
 Cianci, Tony 1979, 80, 81
 Clark, Brian Matthew 1969, 70, 71
 Clark, Carroll H., Jr. 1978
 Clark, Michael H. 1980
 Clark, Michael Hugh 1981
 Clark, Randy Charles 1961, 62, 63
 Clarke, Hagood, III 1917, 18, 19
 Clemons, Gordon 1926, 27, 28
 Clemons, Justin 1928, 29, 30
 Clemons, W. N. 1964, 65
 Cliett, Gary 1970, 71, 72
 Clifford, John J. 1973, 74, 75
 Clifford, Thomas A. 1962
 Clifton, William 1974, 75, 76, 77
 Cline, James L. 1911, 12, 13
 Coarsey, J. M. 1932
 Cobbe, Charles T.

Coburn, Henry K. 1977, 78
 Cochran, James 1949
 Cody, Ernest 1938
 Coe, Harry 1906
 Cole, Marshall 1969, 70
 Cole, John 1964, 65, 66
 Cole, Samuel 1948
 Coleman, Robert W. 1968, 69
 Coleman, Ronald L. 1976, 78, 80
 Collins, Chester T., Jr. 1959, 60, 61
 Collins, Juan L. 1977, 78
 Collins, P. F. 1915, 16
 Collinsworth, A. Cris 1977, 78, 80
 Colson, Gordon W. 1964, 65
 Condon, Thomas F. 1971
 Connell, H. R. 1917, 18, 19
 Conover, William L. 1978
 Conrad, Gene G. 1970, 71
 Coons, John D. 1966, 67
 Corbett, Roy 1906, 07, 08
 Cornwall, Sam 1923, 24
 Corry, William W. 1940, 41, 42
 Cowans, Alvin J. 1973, 74, 75, 76
 Cowen, J. William 1939, 40, 41
 Cowert, J. T. 1914
 Cox, Abner 1935
 Cox, Asa J. 1957, 58, 59
 Cox, John O'Neal 1921
 Cox, John O'Neal, Jr. 1948, 49
 Crabtree, Clyde 1927, 28, 29
 Crabtree, John M. 1937, 38
 Crawford, Jeff 1961
 Cross, William T. 1976
 Culler, John 1931
 Culpepper, J. Blair 1957, 58
 Culpepper, Philip B. 1960, 61, 62
 Cummings, Robert C. 1951
 Cummins, John R. 1951
 Cummins, Richard 1932
 Curtis, Reid A. 1980, 81
 Cutcliffe, C. Paige 1966

D

D'Agostino, Joe A. 1951, 52, 53
 D'Agui, Frank 1942
 Daniel, Marvin R. 1957
 Darby, Alvis R. 1973, 74, 75
 Darty, Arthur 1922
 David, Claude Lee 1952
 Davidson, Peter B. 1956, 57, 58
 Davis, Calvin Jerome 1980, 81
 Davis, Clyde 1924, 25, 26
 Davis, F. G. 1909, 10, 11
 Davis, Henry A. 1974, 75
 Davis, Joseph P. 1951
 Davis, Nelson P. 1937
 Davis, Robert G. 1952, 53, 54
 Davis, Robert S. 1973
 Davis, Sam F. 1931, 32, 33
 Deal, Don Lee 1958, 59, 60
 Dean, George R. 1966, 67, 68
 Dean, Thomas F. 1960, 61
 Dearing, William H. 1953
 Dedge, Al 1929
 Deloff, Donald 1927
 Deloff, Willie 1926, 27, 28
 DeLaney, Paul 1937
 DeLaTorre, Stephen J. 1952-55
 Dempsey, James F. 1946, 47, 48, 49
 Dennis, Guy D. 1966, 67, 68
 Dent, John C. 1961, 62, 63
 DeVane, O. C. 1915, 16, 19
 Dewell, John 1937
 Dickert, Mark 1980
 Dickey, Donald B. 1975, 76
 Dickey, Douglas A. 1952, 53
 Didio, Nick 1964, 65, 66
 Dilts, Russell J. 1958, 59
 Dingman, Virgil 1945
 Dixon, Dwayne Keith 1980, 81
 Dixon, Ray C. 1922
 Dodd, Frank 1918
 Dodd, Robert L., Jr. 1960, 61
 Doddridge, Rock E. 1970
 Dods, Frank 1918
 Doel, Duane P. 1970
 Dolfi, Thomas N. 1975
 Doll, Ronald D. 1972
 Donnelly, Jay 1965
 Dorminey, James Dale 1980
 Dorminey, Albert C. 1972
 Dorsett, Luke M. 1929, 30, 31, 32
 Dorsey, William J. 1966, 67, 68
 Doty, Arthur E. 1921, 22
 Douglas, E. Dewayne 1951, 52
 Dowdy, William E. 1969, 70, 71
 Dowling, Ham 1915
 Downs, Bobby C. 1966, 67
 Drew, Douglas Edward 1980, 81
 Drew, Horace 1945
 Driggers, R. 1920
 Driggers, Jimmy D. 1973, 74, 75
 DuBose, Paul 1942
 DuHart, Paul 1921, 22
 Duncan, Fred H. 1961
 Dunn, E. McAuley, Jr. 1956, 57, 58
 Dunn, James H. 1969
 Dunn, Henry H., Jr. 1945
 Dupree, L. B., Jr. 1962, 63, 64
 Dupree, Lawrence W. 1976, 77, 78
 Dupree, Michael D.

Durrance, Thomas L. 1969, 70, 71
 Duven, Gary G. 1966, 67, 68
 Dyal, Lawrence E. 1952
 Dye, Dewey 1918
 Dyer, James A. 1944, 45

E

Earman, J. B. 1906
 Easmon, Willie Chas. (Ricky) 1981
 Eastman, Ward T. 1973
 Easton, James M. 1955, 56
 Eckdahl, Jack L. 1967, 68, 69
 Edgington, Dan T. 1957, 58, 59
 Edmonds, Maurice 1950, 51, 52
 Eggart, Dan 1964
 Eggerton, D. C. 1909, 10
 Ellenburg, James S. 1958, 59
 Eller, Paul 1938, 39, 40, 41
 Ely, Stephen 1967, 68, 69
 Ely, Mark M. 1968
 Embry, W. E. 1914, 15
 Emmelhainz, Allen E. 1931
 Enclade, Ronald 1974, 75, 76, 78
 Entzinger, Percy 1941
 Entzinger, Wade D. 1961
 Eppert, Kenneth 1934, 35
 Evans, Frank 1923
 Evans, James H. 1941
 Evans, John 1937
 Ewaldsen, Paul H. 1965, 66
 Ewell, Cecil D., Jr. 1960, 61

F

Faix, John W. 1968, 70, 71
 Fannin, David E. 1958, 59
 Farmer, Henry B., Jr. 1961, 62
 Farrior, J. R., Jr. 1913, 14, 15, 16
 Faulkner, Christopher A. 1979, 80, 81
 Favata, John J., Jr. 1945
 Feiber, John K. 1964, 65
 Fernald, G. F. 1917
 Ferrazzi, S. W. 1931, 32, 33
 Ferrigno, Carmen 1939, 40, 41
 Field, Michael S. 1970
 Fields, Charles 1942, 46, 47
 Fields, Wayne G. 1972, 73, 74, 75*
 Fike, Dan Clement, Jr. 1979, 80, 81
 Fiorillo, William S. 1978
 Fisher, James D. 1974, 75, 76
 Fisher, Robin Lynn 1980, 81
 Fleming, Charles 1933
 Fleming, Dan 1958
 Fleming, Dennis W. 1976
 Fournoy, Melvin A. 1976, 77
 Flowers, Robert J. 1950, 51
 Floyd, John P. 1974
 Floyd, John P. 1971, 72, 73
 Foldberg, Henry C. 1944, 46, 47
 Forbes, Robert G. 1947
 Force, Wilbur H. 1920
 Ford, Herbert G. 1975, 76, 77
 Forrester, David D. 1975, 76, 77
 Forrester, Dennis D. 1968
 Foster, R. E., III 1931
 Fountain, Johnny 1969, 70, 71
 Franco, Richard J. 1980, 81
 Fraser, Ryan Taylor 1981
 Freeman, H. E. 1934
 Freeman, Judson 1938
 Freeman, Wilson 1949, 50, 51
 French, James 1976*
 Fromang, Vernon B. 1914, 15, 16, 17
 Fuller, A. H. 1927
 Fuller, Gen. Tom 1970, 71
 Fuller, William L.

G

Gaffney, Derrick T. 1975, 76, 77
 Gaffney, Donald G. 1973, 74, 75
 Gaffney, Johnny Anthony 1980
 Gaffney, Warren B. 1975, 76, 78
 Gagner, Larry 1964, 65
 Gailley, Thomas C. 1971, 72, 73
 Gainey, Jim 1981
 Gaisford, William J. 1967, 68
 Gallon, Russell Alvin 1981
 Galloway, David Lawrence 1980, 81
 Galloway, Harold 1978
 Garcia, Pete 1980
 Gardner, Alex 1947, 48, 49
 Gardner, Earl 1936
 Gardner, Gordon 1937, 38
 Garrett, Curtis Lamar 1980
 Garret, Carey H. 1971, 72, 73
 Geiger, Leonard 1970, 71, 72
 Gerber, Myron 1949
 Getzen, James G. 1970
 Ghesquiere, G. D., Jr. 1967, 68, 69
 Gholson, Davis 1942
 Giannamore, Lawrin F. 1957, 58, 59
 Gibbs, W. W. 1906, 07, 08
 Gilbert, John W. 1946, 47, 48
 Gilbert, John W., Jr. 1975, 76, 77
 Gilbert, Robert W. 1946
 Giles, Donald R. 1958
 Gill, Charles W., Jr. 1960
 Gilliam, Fendrick S., Jr. 1979, 80, 81
 Gilmartin, W. H., Jr. 1944, 45
 Gilmartin, Donald M. 1965, 66, 67
 Glenn, Thomas E. 1967
 Godwin, Russell 1948, 49

UNIVERSITY OF FLORIDA FOOTBALL LETTERMEN

| | | | | | | | |
|---------------------------|------------------|----------------------------|------------------|-------------------------------|------------------|--------------------------|------------------|
| Goff, Clark | 1937, 38, 39 | Hobbs, Harry M. | 1945, 46 | King, Roswell | 1911 | McClellan, Broward | 1930, 31 |
| Golden, Ben | 1936 | Hobbs, Russell D. | 1944 | King, Sylvester | 1975, 76, 77 | McClure, James | 1957 |
| Golden, Timothy George | 1980 | Hodges, G. H. | 1920, 22 | King, William C. | 1950, 51, 52 | McCord, Guyte | 1906 |
| Goldstein, Goldy | 1923, 24, 25 | Hogan, Fred | 1945 | Kirchner, Clarence | 1927 | McCoun, Joseph C. | 1971, 72, 73 |
| Goldstein, Mark | 1926, 27 | Hokenstad, Lloyd | 1922 | Kirk, Dick | 1964, 65 | McCray, Daniel W. | 1971 |
| Golsby, Jack K. | 1914, 15, 16, 19 | Holland, Walter S. | 1960, 61, 62 | Kirk, James | 1906 | McDaniel, Ray | 1939 |
| Goodbread, Royce | 1927, 28, 29 | Holloway, Frank | 1979 | Kirkpatrick, Wesley | 1961 | McDonald, Carroll W. | 1949, 50, 51 |
| Goodman, Donald E. | 1959, 60, 61 | Hontas, Mark J. | 1972 | Klikovick, Walter | 1941 | McEwen, J. Milton | 1928, 29, 30 |
| Goodyear, E. D. | 1931, 32, 33 | Hood, Charles H. | 1970 | Klutka, Nick | 1940, 41, 42 | McGhee, Warren | 1937 |
| Gowland, Jan E. | 1970, 71, 72 | Hood, William K. | 1958, 59, 60 | Knapp, Donald O. | 1964, 65, 66 | McGonigal, Elroy E. | 1956 |
| Graham, Joe G. | 1944 | Hoover, Robert R. | 1960, 61, 62 | Knight, Robert V. | 1950, 51, 54 | McGowan, William A. | 1950, 51 |
| Gramling, Donnie L. | 1968 | Horner, Ray | 1939, 40 | Knight, William Kyle | 1980, 81 | McGriff, Lee C. | 1972, 73, 74 |
| Grandoff, Bert | 1928 | Horse, James F., Jr. | 1942 | Knowles, Hanford | 1949 | McGriff, Perry C., Jr. | 1958, 59 |
| Grandy, Stuart G. | 1964, 65, 66 | Horton, Robert E. | 1950, 51, 52 | Kocsis, Frank | 1936, 37, 38 | McIver, Larry L. | 1954 |
| Graves, Homer E. | 1958, 59 | Horvath, Robert D. | 1949 | Konesty, Floyd | 1940, 41, 42 | McKeel, Frederick G. | 1964, 66, 67 |
| Grebe, Daniel E. | 1976 | Hosack, Robert L. | 1961, 62 | Kreis, James D. | 1977, 78 | McKeever, Juan Devito | 1980, 81 |
| Green, Kaye C. | 1954, 55 | Hough, Wallace Oliver, Jr. | 1980 | Kreijcic, Charles | 1936, 37 | McLean, Cecil | 1932 |
| Green, Napoleon, Jr. | 1976, 77 | Houghtaling, Doc | 1913 | Kruse, Jim Pane | 1973 | McLean, Kenneth | 1944 |
| Green, Samuel L. | 1972, 73, 74, 75 | Houser, M. S. | 1928, 29 | Kurzu, Robert Wayne | 1981 | McMillan, Ralph W. | 1970 |
| Green, Tom | 1925, 26 | Houston, Hubert | 1939, 40 | Kuss, Ferdinand | 1945 | McMillan, Red | 1908 |
| Green, Tony E. | 1974, 75, 76, 77 | Howard, J. | 1909 | Kynes, James H. | 1972, 73, 74 | McNeal, Raymond | 1941 |
| Greene, Bobby Joe | 1958, 59 | Howell, E. G. | 1938 | Kynes, James W., Jr. | 1946, 47, 48, 49 | McRae, Walter A., Jr. | 1941, 42 |
| Greene, Harry | 1928, 29 | Howell, W. E. | 1937, 38 | Kynes, William L. | 1975, 76 | McRae, W. A. | 1928, 29, 30 |
| Gregory, Leo | 1933 | Hoye, Francis O. | 1965 | | | McTheny, Guy C. | 1967, 68, 69 |
| Gregory, Thomas R. | 1960, 61 | Hudson, William D. | 1957, 58 | L | | Medigan, James | 1932 |
| Grievess, Chris | 1979 | Huerta, Marcelino | 1947, 48, 49 | Lacer, John B. | 1971, 72, 73 | Medved, George P. | 1953 |
| Griffin, H. H. | 1946, 47, 48, 49 | Huggins, Floyd | 1950, 51 | Lager, Willie | 1962, 63 | Meisch, Edmond | 1920 |
| Griffin, James | 1962 | Hughes, Carlisle | 1934, 35 | Lamb, Doug | 1966 | Merrin, George | 1925, 26 |
| Griffin, Skil | 1964 | Hughes, Jimmie E. | 1931, 32, 33 | Lance, Robert F. | 1954, 55 | Merrin, J. F. | 1919, 20, 21 |
| Griffith, James K., Jr. | 1975 | Hull, Milton | 1939, 40, 41 | Lane, Benny | 1939, 40, 41 | Merrin, Joe | 1923, 24 |
| Griffith, Clinton D., Jr. | 1972, 73, 74 | Hungerbuhler, Tom J. | 1966, 67 | Lane, Julian | 1934, 35, 36 | Merritt, G. | 1912 |
| Griffith, Todd W., Jr. | 1967, 68, 69 | Hunsinger, Charles R. | 1946, 47, 48, 49 | Lane, Thomas | 1932, 33 | Meyers, Glenn S. | 1981 |
| Groves, Cecil Timothy | 1980 | Hunt, John Stephen | 1981 | Lang, Broughton Keith | 1981 | Midden, Mark B. | 1977, 78 |
| Groves, Fletcher | 1944, 46, 47, 48 | Hunter, Daniel M. | 1950, 51, 52, 53 | LaPet, Frank L. | 1974, 75 | Midden, Ray E. | 1955, 56, 57 |
| Gruetzmacher, Robert | 1947, 48, 49 | Hunter, Jim | 1908 | LaPradd, Charles W. | 1950, 51, 52 | Middlequaf, Walter | 1933, 34 |
| Guido, Michael F. | 1977 | Hurm, Mark | 1981 | Lasky, Francis J. | 1962, 63 | Middlekauf, William | 1923, 24, 27 |
| Gunn, Errett F. | 1921, 22 | Hurse, William D. | 1952 | Lasmis, H. E. | 1917 | Miller, Robert V. | 1958, 59 |
| Gunn, W. W. | 1919, 20 | Hutcherson, Dale L. | 1969, 70, 71 | Latsko, William | 1940, 41, 42 | Miller, Hugo | 1942, 45 |
| Gunter, William B. | 1971 | Hutchinson, Scott R. | 1974, 75, 76, 77 | Laurent, Eugene | 1936 | Miller, H. M. | 1945 |
| Gurkin, Van M. | 1970 | | | Lavin, Charles G. | 1933 | Miller, Steve | 1981 |
| | | | | Lawless, Richard B. | 1972, 73, 74 | Miller, Waring T. | 1935 |
| H | | | | Lawler, S. W., Jr. | 1911, 12 | Mims, William O. | 1942 |
| Hackney, Robert R. | 1972 | Iannarelli, Ronald J. | 1972 | Lawrence, Raymond Eugene, Jr. | 1980 | Miranda, Victor R. | 1957, 58, 60 |
| Haddock, Thomas E. | 1952, 53 | Ihrig, Elmer | 1925 | LeCount, Terry | 1975, 76, 77 | Mitchell, Carl | 1939, 40, 41 |
| Hadley, James F. | 1967, 68 | Infante, Gelindo | 1961, 62 | Lee, Eugene C. | 1942 | Mitchell, Charles F. | 1955, 56, 57 |
| Hager, Teddy C. | 1968, 69, 70 | Ives, Thomas W. | 1953 | Lee, Herbert C. | 1957 | Mitchell, Dr. W. H. | 1908 |
| Haines, Webber | 1929 | Ivey, R. H. | 1935, 36 | Lee, William L., Jr. | 1969 | Mitchell, Fondren | 1940, 41, 42 |
| Hall, Brady | 1945 | | | Lemon, Samuel | 1976 | Mitchum, William J. | 1950, 51 |
| Hall, H. E. | 1917 | | | Lenard, Gary W. | 1976, 77 | Montsdeoca, Fred | 1948, 49, 50 |
| Hall, James E., Jr. | 1962, 63, 64 | Jackson, Fernando Coronado | 1980, 81 | Lefesty, Sidney G. | 1933 | Moody, John | 1908 |
| Hall, Joe | 1930 | Jackson, James | 1949, 50 | Lewis, Lazarous | 1947, 48, 49 | Mooney, Ottis A. | 1944, 45 |
| Hall, John L., Jr. | 1950, 51, 52 | Jackson, R. B. | 1964, 65 | Libertore, L. P., Jr. | 1960, 61, 62 | Moore, Eddy L. | 1970, 71, 73 |
| Hall, Kenneth | 1944 | Jackson, Spencer | 1979, 80, 81 | Lightbown, Lynn E. | 1937, 38 | Moore, Michael L. | 1971, 72, 73 |
| Hamilton, Elton C. | 1955 | Jackson, Willie B. | 1970, 71, 72 | Lighthouse, Spec | 1923, 24 | Moore, Nathaniel | 1972, 73 |
| Hamilton, Kenneth | 1944, 45 | Jacobsen, Edward P. | 1977 | Lilly, Robert Anthony | 1980, 81 | Moore, Robert L. | 1974, 75, 76 |
| Hammack, Malcolm | 1953, 54 | Jacobson, James, James A. | 1909 | Litherland, C. J. | 1931 | Morgan, Jimmy S. | 1962, 63 |
| Hammock, John C. | 1951, 52 | James, J. Wilbur | 1949 | Little, David Lamar | 1980 | Morgan, L. Z. | 1918, 19 |
| Hampton, Lorenzo Timothy | 1981 | James, John W., Jr. | 1928, 29 | Livingston, Archibald | 1925 | Morgan, Ralph | 1946 |
| Hancock, A. Roy | 1910, 13, 14 | James, Vernon L. | 1970, 71 | Lockhart, Welton P. | 1953, 54 | Morgan, Robert E., II | 1974, 75, 76 |
| Hancock, Frank | 1934 | Jamison, W. K. | 1942, 46 | Logan, Kevin R. | 1974, 75 | Morris, Billy F. | 1950, 51, 52 |
| Hancock, Tom | 1906 | Jenkins, Joe P. | 1935 | Long, Buford E. | 1950, 51, 52 | Morris, John | 1964 |
| Hanna, E. B. | 1939 | Jetter, Brian L. | 1965, 66, 67 | Loomis, H. E. | 1917 | Morris, Ralph L. | 1970, 72 |
| Hansberry, William | 1969 | Johns, Edwin E. | 1957 | Loper, Gerald C. | 1973, 74, 75 | Morris, Terry E. | 1966, 67, 68 |
| Hansenbauer, Edward P. | 1941, 42 | Johnson, Alonzo | 1981 | Lorenzo, Frank M. | 1946, 47, 48, 49 | Morrison, Sherwood C. | 1972, 73, 74 |
| Harden, M. C. | 1936 | Johnson, David J. | 1977, 78 | Lotspiech, A. A. | 1913, 14, 15 | Mortellaro, Paul | 1944, 45, 46, 47 |
| Hardwick, Joe | 1970, 72 | Johnson, E. Julian, Jr. | 1965 | Lucas, Leonard LaVann | 1971 | Moseley, G. R. | 1913, 14 |
| Harlow, Joseph G. | 1964, 65 | Johnson, Fal L. | 1947, 48, 49 | Lucey, Don T. | 1958, 59 | Mounds, Mervin | 1921, 22 |
| Harper, Jack R. | 1978, 79 | Johnson, James W. | 1978 | Luckie, Dock | 1980 | Moye, George | 1932, 33, 34 |
| Harrell, James C. | 1969, 70, 71 | Johnson, John W. | 1956, 57 | Luczko, George | 1975 | Moyle, Jon Cameron | 1980, 81 |
| Harrell, Robert S. | 1981 | Johnson, Leslie | 1910 | Lyle, Robert T., Jr. | 1962, 63, 64 | Mueth, Robert H. | 1952 |
| Harris, Roy Elliott | 1941 | Johnson, R. G. | 1910 | | | Mularky, Michael R. | 1980, 81 |
| Harrison, John B. | 1939, 40, 41 | Johnson, Robert F. | 1938 | M | | Mulcahy, James | 1937 |
| Harrison, Thomas | 1925 | Johnston, Kent | 1906 | MacBeth, Jon L. | 1958, 59, 60 | Mulliniks, Bruce A. | 1974, 75, 76 |
| Harry, Cadillac | 1937 | Johnston, Pat | 1906 | Mack, Joe | 1939, 40, 41 | Mullins, L. D. | 1936, 37, 38 |
| Hassett, Buswell | 1937 | Jones, A. J. | 1941, 42 | Mack, Sam H. | 1961 | Muniz, Frank L. | 1946 |
| Hatch, Charles E. | 1976, 77, 78 | Jones, Alton Marcus | 1981 | MacLean, Sydney W. | 1962, 63, 64 | Murphy, Alvin D. | 1962, 63, 64 |
| Hatch, Donald J. | 1952, 53, 54 | Jones, C. Jerome | 1961, 62, 63 | Madison, W. | 1918 | Murphree, John A. H. | 1923, 24 |
| Hatcher, F. | 1916 | Jones, Edgar C. | 1923, 24, 25 | Maggio, Phillip J. | 1965, 66 | | |
| Haughton, Mal. | 1906, 07, 08 | Jones, Eugene Van | 1979, 81 | Mahood, Jack | 1965, 66 | N | |
| Hausenbauer, E. P. | 1942 | Jones, Jackie D. | 1959 | Maliska, Paul W. | 1967, 68, 69 | Nalls, Ronnie | 1961, 62 |
| Hawkins, Joe | 1948 | Jones, James Roosevelt | 1979, 80, 81 | Mallory, LeRoy T. | 1971 | Natysak, John | 1948, 49 |
| Hawkins, Robert A. | 1958, 59 | Jones, Jesse D. | 1934 | Mann, Thomas D. | 1967, 68 | Neilson, Alfred | 1906 |
| Haygood, Attice C. | 1952, 53, 54 | Jones, Richard E., III | 1961, 62 | Manning, Charles H. | 1952, 53, 54 | Newbern, William A. | 1956, 57, 58 |
| Hayman, W. P. | 1917 | Jones, Roger D. | 1977, 78 | Manning, C. W. | 1910 | Newcomer, Gerald C. | 1962, 63, 64 |
| Hazelwood, Harold | 1948, 49 | Jones, Vince | 1979 | Manning, Ed., Jr. | 1936, 37 | Newman, Mark L. | 1976* |
| Healey, Michael J. | 1967, 68 | Jordan, Jimmy A. | 1964 | Manry, Daniel S., Jr. | 1965 | Newton, R. D. | 1921, 22, 23, 24 |
| Heckman, Velles A. | 1956, 57, 58 | Jumper, Arlen N. | 1951, 52 | Marshall, A. P. | 1917 | Newton, Timothy Reginald | 1981 |
| Heidt, William S. | 1964, 65, 66 | | | Marshall, Scott | 1981 | Nichols, Jack C. | 1950, 51, 52 |
| Heiner, Webber | 1929 | K | | Marshall, Wilbur Buddyhia | 1980, 81 | Nolan, Jimmy | 1928, 29, 30 |
| Helton, Charles K. | 1967, 68, 69 | Kalamaras, Jimmy S. | 1979, 80, 81 | Marttin, Bruce | 1945 | Norfleet, Joe | 1930, 31 |
| Henderson, Jack | 1933 | Kanter, Jeffrey D. | 1975, 76, 77 | Martin, Hubert B., Jr. | 1952, 53, 54, 55 | Norris, Kenneth L. | 1959, 60 |
| Henderson, W. B. | 1913, 14, 15, 16 | Kaplan, Phillip | 1942 | Martin, Richard C. | 1953, 54 | North, Merle | 1930, 31 |
| Hendricks, Ray | 1944 | Karaphillis, Mike J. | 1953 | Matheny, Charles | 1935 | North, Clyde | 1923, 24, 25 |
| Hendricks, T. M. | 1936 | Katz, Jack | 1962, 63, 64 | Matthews, Jack | 1923 | Norton, Oscar H. | 1918, 19, 20 |
| Henry, Robert | 1942 | Keefe, Lawrence | 1981 | Matthews, Lynn | 1964, 65 | Norwood, David Anthony | 1980 |
| Hergert, Joseph M. | 1956, 57, 58 | Kelley, James M. | 1968, 69, 70 | Matthews, Preston | 1966 | Nugent, William S. | 1972, 73 |
| Hester, Grant | 1944 | Kelley, Tommy R. | 1961, 62 | May, Aurist | 1951, 52, 53 | | |
| Hester, H. S. | 1911, 12, 13 | Kellom, Douglas Lee | 1980 | May, Jon M. | 1956 | O | |
| Hewko, Alex Robert | 1980 | Kelly, Mikey | 1950, 52, 53 | Mayberry, Walter | 1935, 36, 37 | O'Brian, Jack E. | 1951, 52, 53 |
| Hewko, Eric | 1976 | Kelly, T. Paine, Jr. | 1931, 32 | Maynard, Jack | 1937 | Occhiuzzi, Anthony | 1945 |
| Hewko, Robert Todd | 1980, 81 | Kelley, William J. | 1970 | Maynard, Zollie | 1934, 35 | Ochab, Larry | 1979, 80 |
| Hewlett, Robert F. | 1951 | Kelman, Ralph | 1938, 39 | Maynor, James M. | 1974, 75, 76 | Odhams, Glenn | 1945 |
| Hickenlooper, Walter A. | 1960, 61, 62 | Kendrick, Preston | 1972, 73, 74 | McAnley, Herbert | 1933, 35 | Odom, Gerald S. | 1960, 62, 63 |
| Hickland, A. J. | 1933, 34, 35 | Kendrick, Vincent | 1971, 72, 73 | McCabe, William A. | 1968 | O'Donnell, James D. | 1961, 62, 63 |
| Hicks, Dashwood | 1928, 29 | Kennell, Thomas H. | 1969 | McCall, Wayne C. | 1964, 66, 67 | Oliva, John E. | 1961 |
| Hicks, Donald H. | 1955, 56, 57 | Kensler, Richard B. | 1970, 71 | McCallister, Frederick M. | 1980, 81 | Oosterhoudt, Sam | 1950, 51, 52 |
| Hicks, Louis E. | 1961 | Kicliter, Harry J. | 1935, 36 | McCampbell, George | 1932, 33, 34 | Oosterhoudt, Frank | 1924, 26 |
| Hill, Buster E. | 1954 | Kiefer, Steven R. | 1976 | McCann, George H. | 1966, 67 | Ortega, Ralph | 1972, 73, 74 |
| Hill, O'Neal | 1942 | Kiley, James M. | 1968, 69 | McCarron, Pat | 1965, 66 | Osgood, Simon | 1931 |
| Hinton, Dozyier | 1976, 78 | Killer, Clyde | 1964 | McCarty, John | 1936 | Oswald, Douglas H. | 1948, 49 |
| Hipp, Brian | 1968 | King, Mark | 1971 | | | | |
| Hitchcock, David P. | 1971, 72, 73 | | | | | | |

UNIVERSITY OF FLORIDA FOOTBALL LETTERMEN

| | | | | | | | |
|----------------------------|------------------|----------------------------|------------------|---------------------------------------|------------------|-------------------------|------------------|
| Overman, C. H. | 1909 | Reynolds, Joseph R. | 1975 | Smoak, D. Frank | 1938, 39, 40 | Vaughn, Lane W. | 1974 |
| Owens, George | 1936 | Rhynne, James R. | 1958, 59 | Smojver, Walter (Wally) | 1980 | Vaughn, Sidney | 1945 |
| Owens, Tom | 1926, 27, 28 | Rich, Michael L. | 1969, 70, 71 | Sneed, Neal | 1964, 65 | Vetter, Emerson | 1939 |
| Oxford, James | 1936, 37 | Richards, Henry | 1931 | Sorenson, Douglas | 1969, 70, 71 | Vickery, Charles | 1929 |
| P | | Richards, James T. | 1973, 74, 75 | Sparkman, James K. | 1914, 15, 16, 19 | Vidal, James H. | 1908 |
| Padgett, Aubrey G., Jr. | 1972, 73 | Richbourg, William B. | 1962, 63, 64 | Spears, Harry G. | 1953, 56 | Vinesett, Jerry D. | 1968, 69, 70 |
| Page, Edward E. | 1959, 60 | Ricketts, Mike | 1979, 80 | Spiers, W. H. | 1931 | Visser, Robert H. | 1955 |
| Palahach, Michael | 1969 | Ringgold, Donald W. | 1960, 61 | Splane, T. Douglas | 1965, 66, 67 | Voor, Joseph B. | 1978 |
| Palmer, 1909 | | Ripley, Wayne | 1926 | Spurrier, Stephen O. (Heisman Trophy) | 1964, 65, 66 | Vosloh, Robert P. | 1954, 55, 56 |
| Pappas, Jackie L. | 1950, 51 | Rittgers, Rex Von | 1966 | Stadler, John | 1929 | W | |
| Parham, Harry | 1940, 41 | Roberts, Charles A. | 1956, 57, 58 | Stanfield, Michael D. | 1972, 73, 74 | Wages, Harmon L. | 1966, 67 |
| Parker, Joseph L. | 1971, 72, 73 | Robinson, Harold | 1933 | Stanley, Dennis K. | 1926, 27, 28 | Waggner, J. A. | 1910 |
| Parker, Paul | 1908 | Robinson, James | 1946 | Stanley, Will A. | 1925 | Wahlberg, Joel D. | 1956, 57 |
| Parker, Paul P. | 1972, 74 | Robinson, Leffie F. | 1952, 54 | Stanly, George | 1921 | Walker, Jesse C. | 1931 |
| Parker, Wendell C. | 1946, 47, 48 | Robinson, Rocky | 1970 | Stanly, Richard L. | 1921 | Walker, Barry S. | 1977, 78 |
| Parker, W. E. | 1948 | Robinson, Tony L. | 1977, 78 | Staples, Russell F. | 1961, 62 | Walker, Garry L. | 1968, 69, 70 |
| Parnell, Ed | 1952 | Robinson, William B. | 1941 | Starbuck, Hal | 1932, 33, 34 | Walker, Ion | 1926, 27 |
| Parnell, Edward | 1929, 30, 31 | Robles, O. S. | 1921, 22, 23 | Stark, William D. | 1932, 33, 34 | Walker, L. B. | 1938 |
| Parnell, Sidney | 1938, 40 | Rogero, A. L. | 1915, 16 | Starkey, David B. | 1972, 73 | Walker, Tom B. | 1936, 37, 38 |
| Parrish, Alvin L. | 1975, 76 | Rogers, Charles B. | 1930, 31 | Starling, Bruce C. | 1960, 61 | Walker, W. S. | 1909 |
| Parrish, Bernie P. | 1956, 57 | Rood, R. S. | 1916 | Steele, Jimmy | 1928, 29, 30 | Walton, W. L. | 1938, 39, 40 |
| Partin, Walter D. | 1958, 59, 60 | Root, Charles | 1934, 35, 36 | Steen, Malcolm E. | 1967, 68, 69 | Warbritton, William R. | 1970 |
| Pasteris, Joseph D. | 1966, 67 | Rose, J. R. | 1924 | Stephens, G. H. | 1960 | Ware, Charles E. | 1950, 51, 52 |
| Patchen, Patrick N. | 1958, 59, 60 | Rosenhouse, M. | 1921 | Stephens, Jimmy Ray | 1973, 75, 76 | Ware, Melton | 1934 |
| Patrick, Lawrence Hamilton | 1980, 81 | Rosenthal, J. D. | 1916 | Stephens, Robert L. | 1971 | Warner, Edwin R. | 1966 |
| Patsy, John | 1950, 51 | Ross, Hugh A. | 1944 | Stephens, Tony R. | 1976, 77, 78 | Warner, Henry | 1919 |
| Paulson, Gunnar F. | 1969 | Ross, Ira Joseph | 1954 | Stephens, William B. | 1935 | Warren, W. T. | 1934, 35, 36 |
| Payne, W. D. | 1916 | Roubles, O. S. | 1916 | Stephenson, George K. | 1966 | Waters, Anthony N. | 1977, 78 |
| Peace, Wayne Lamar | 1980, 81 | Roundtree, James W. | 1955, 56, 57 | Stevens, Kent S. | 1950, 52 | Waters, Dale | 1928, 29, 30 |
| Peacock, Harold E. | 1968 | Rowe, Harold | 1934, 35, 36 | Stewart, Jack | 1924, 25, 26 | Watson, Richard O. | 1952 |
| Pearson, James F. | 1961, 62, 63 | Rowe, Richard L. | 1950 | Stokton, C. A. | 1915, 16 | Waxman, Mike | 1964, 65 |
| Pedrick, Jack | 1951 | Royal, Robert D., Jr. | 1958, 59, 60 | Stolz, Charles | 1932, 33, 34 | Webster, H. Allison | 1947 |
| Pedrick, Jack | 1927 | Rozelle, Frederick E. | 1950 | Stone, W. F. | 1917 | Webster, W. J. | 1951 |
| Peek, David H. | 1970, 71 | Rushing, Dewell | 1944, 47 | Stoner, Ronald E. | 1961 | Wehking, Robert J. | 1959, 60, 61 |
| Peek, Eugene G. | 1967, 68 | Russell, Kenneth W. | 1962, 63, 64 | Storey, Matt | 1979 | Welch, James J. | 1969 |
| Peek, Scott I. | 1951 | Ruth, Richard E. | 1976, 77 | Storter, Neil S. | 1909, 10, 11 | Welles, Frank | 1936 |
| Peek, Scott I., Jr. | 1957 | S | | Subers, James Innes | 1980 | Wesley, Larry E. | 1954, 55, 56 |
| Pelham, Louis D. | 1956, 57 | Santille, D. Michael | 1966 | Sullivan, George T. | 1975 | Westbrook, Jack E. | 1958, 59 |
| Pennington, Fonia | 1936, 37 | Sapp, E. B., Jr. | 1944, 45 | Sullivan, Haywood C. | 1950, 51 | Wester, William J. | 1951 |
| Perry, Carl E. | 1916, 19, 20, 21 | Sarra, Lamar | 1924, 25, 26 | Summers, Jacob A. | 1972, 73, 74 | Whalley, John | 1964, 65 |
| Perry, Henry | 1921 | Sarris, George T. | 1952 | Sumner, Kenneth M. | 1951, 52 | Whiddon, Clifford | 1937 |
| Peters, Anton B., Jr. | 1961, 62 | Sauers, Robert | 1939, 40 | Sutherland, George | 1942, 46 | White, Jack | 1944, 45, 46 |
| Petersen, Gary L. | 1970, 71 | Sauls, Charles F. | 1928, 29, 30 | Sutton, Clifford | 1946, 47, 48, 49 | White, Paul E. | 1959, 60, 61 |
| Pettee, Roger | 1962, 63, 64 | Saunders, J. L. | 1930, 31 | Sutton, John | 1912, 13 | Whitehead, James Orlin | 1954 |
| Petty, Richard A. | 1950, 51 | Sawyer, Ross C. | 1905 | Sutton, Yancey M. | 1922 | Whittaker, Glenn | 1925 |
| Pharr, George M. | 1945 | Scarborough, Earl | 1945 | Swafford, Donald L. | 1976, 77, 78 | Whittaker, John Lee | 1980 |
| Pharr, Philip | 1980 | Scarborough, Truman C. | 1935 | Swanson, E. | 1919 | Whittington, Arling | 1944 |
| Pheil, Clarence E. | 1929, 30, 31 | Schanbacher, Stephen F. | 1977 | Swanson, R. M. | 1920, 21 | Wickline, Gregory Joe | 1980 |
| Phillips, James C. | 1978 | Schirmer, Ernest | 1932 | Swanson, T. J. | 1910, 11, 13, 14 | Wiegmann, Thomas John | 1980, 81 |
| Pickels, Richard C. | 1957 | Schmidt, Carl F. | 1970 | Swanz, Robert J. | 1975, 76, 77 | Wiggins, Lloyd G. | 1970 |
| Pilcher, Ray C., Jr. | 1970, 71 | Schmidt, Robert | 1944 | Swink, P. C. | 1917 | Wilder, Willie B. | 1975, 76, 77 |
| Piombo, John | 1938, 39, 40 | Schnebly, John M. | 1969, 70, 71 | Symark, John R. | 1955, 56 | Wildman, Charles F. | 1973, 75 |
| Pippin, Charles | 1966 | Schroeder, Douglas W. | 1976, 77, 78 | T | | Wilkinson, S. A. | 1915, 16, 17 |
| Pittman, O. W. | 1924 | Schuch, Hubert | 1934, 35 | Taggart, George E. | 1970 | William, Buton C. | 1923, 24, 25 |
| Platt, Eugene A. | 1942 | Schuler, Scott A. | 1975, 76 | Talbot, Randy W. | 1972, 73, 74 | Williams, Alan K. | 1976, 77 |
| Platt, Harry T., Jr. | 1941, 42 | Schultheis, Arthur L., Jr. | 1980, 81 | Tannen, Steven O. | 1967, 68, 69 | Williams, Angus | 1945, 48, 49, 50 |
| Pleasants, Gordon | 1979, 80 | Schultz, Fred W. | 1956, 58 | Tate, Charlie | 1939, 40, 41 | Williams, Bill | 1936, 37 |
| Pless, Glenn | 1927 | Schuman, Carl | 1932, 33 | Tatum, Earl | 1956 | Williams, Bud | 1964, 65 |
| Plonk, Daniel Warren | 1979, 80, 81 | Schwartzburg, Jim H. | 1952, 53, 54 | Tatum, Jim | 1956 | Williams, Burton C. | 1974, 75, 76, 77 |
| Poe, Alan | 1964, 65 | Scott, Ivan W. | 1921, 22 | Taylor, Earl A. | 1908, 10, 11, 12 | Williams, Charles B. | 1942, 46 |
| Poff, William D. | 1970, 71, 72 | Scott, James | 1925 | Taylor, J. | 1908 | Williams, Daniel M. | 1969, 70 |
| Pomeroy, Stewart | 1921, 22, 23 | Scott, Laurence C. | 1952, 53, 54 | Taylor, James J. | 1952 | Williams, Derald L. | 1980 |
| Porch, Ben | 1935 | Scott, Tom | 1938, 39 | Taylor, Ted | 1938 | Williams, Donald E. | 1968, 69, 70 |
| Portale, Joseph J. | 1976, 77, 78 | Scott, William R. | 1940 | Tennell, Gregory L. V. | 1975, 77 | Williams, John D. | 1972, 73, 75 |
| Posey, David E. | 1973, 74, 75, 76 | Seal, Howard K. | 1974 | Tennis, Louis E. | 1910, 11, 12, 13 | Williams, Roderick L. | 1981 |
| Poucher, Gordon L. | 1950 | Seals, Roger K. | 1959, 60 | Thomas, Clarence S. | 1917, 19 | Williams, Roderick M. | 1973, 74, 75 |
| Pounds, Hoyle | 1911, 12 | Sears, Edwin R. | 1955, 56, 57 | Thomas, Gary | 1964, 65 | Williams, Terry Claitte | 1980 |
| Powell, Brad | 1968, 69, 70 | Seay, Homer | 1929, 30, 31 | Thomas, Owen J. | 1951 | Williamson, H. E. | 1932 |
| Powell, Phil | 1979 | Senterfitt, Donald R. | 1959, 60 | Thomas, Philip E. | 1921 | Williamson, J. D. | 1930, 31 |
| Pracek, Robert L. | 1959 | Sever, Tyson L. | 1972, 73, 74 | Thompson, Charlie | 1906, 08 | Williamson, Kendrick W. | 1957, 58, 59 |
| Pratt, E. A. | 1942 | Sever, William G. | 1973, 74 | Thompson, Harry W. | 1914, 15 | Williamson, Larry C. | 1969 |
| Pratt, Ralph C., Jr. | 1976, 78 | Sewell, 1918 | | Thompson, Jack B., III | 1961, 62, 63 | Willis, Frank | 1936 |
| Preston, John H. | 1964, 65, 66 | Seymour, Harold D. | 1964, 65 | Thompson, John C. | 1960 | Willis, Kenneth | 1935, 36, 37 |
| Price, Carl A. | 1924 | Seymour, Kenneth E. | 1957 | Thompson, Tim E. | 1974 | Wilsky, C. | 1921 |
| Price, J. C. | 1912 | Shackleford, T. W. | 1910 | Thrasher, 1909 | | Wilson, C. | 1921 |
| Price, T. E. | 1909, 11, 13 | Shands, A. G. | 1913 | Todd, Edgar R. | 1924, 25 | Wilson, R. Borden | 1912 |
| Priest, Ernest | 1934 | Shands, William A. | 1908 | Tolbert, H. L. | 1921 | Windham, Joseph N. | 1956, 57, 58 |
| Prioleau, Carl Walker | 1979, 80 | Shannon, Thomas J., Jr. | 1962, 63, 64 | Tolliver, Collie, Jr. | 1981 | Wing, Harry Fannin | 1952 |
| Proctor, Carlos | 1929, 30 | Shearer, Welcome | 1932, 33, 34 | Totten, Mark A. | 1975, 76, 77 | Wing, Ross W., Jr. | 1952, 53, 54 |
| Proctor, Ralph | 1925 | Sheer, Thomas L. | 1956, 58 | Trammel, Allen R., Jr. | 1964, 65 | Winters, Alex P. | 1975 |
| Puleston, Charles | 1906 | Sheppard, Joseph E. | 1971, 72 | Trapp, Richard E. | 1965, 66, 67 | Wolfe, Stanley | 1926 |
| Pupello, Joseph C. | 1974, 75, 76 | Shorter, N. W. | 1910 | Travis, Larry L. | 1960, 61 | Wood, G. P. | 1961 |
| Purcell, 1909 | | Shouse, A. G. | 1933, 34 | Treadgold, R. J. | 1931, 32 | Wood, Sidney | 1942 |
| Purcell, Robert E. | 1955 | Sibbald, Roger Dwayne | 1980 | Tribble, Keith R. | 1974, 75, 76 | Wright, Arthur J. | 1951, 52, 53 |
| Pursell, Ron | 1964, 65 | Sikes, Michael D. | 1956 | Trueheart, Harold S., Jr. | 1961, 62 | Wright, David A. | 1975, 76, 77 |
| Q | | Silman, John S. | 1970 | Tucker, Charles | 1926, 27 | Wright, Joe L. | 1950 |
| Quinn, Reed G. | 1951, 52 | Silsby, Link W. | 1929, 30, 31 | Tucker, D. A. | 1916 | Wright, Weldon | 1945 |
| R | | Simpson, Clay | 1931, 32 | Tucker, John | 1964 | Wunderly, Joseph A. | 1973, 74 |
| Raasch, Ezra | 1924 | Simpson, Jackie M. | 1953, 54, 55, 56 | Turman, Lloyd A. | 1967, 68 | Wuthrich, E. B. | 1917, 18, 19, 21 |
| Raborn, W. W. | 1946 | Sinardi, Nick J. | 1969 | Turner, James M. | 1944 | Wynn, Milton | 1944 |
| Radar, Ralph | 1906, 08 | Skalaski, Charles W., III | 1976, 77 | Turner, Jess L. | 1931 | Y | |
| Ramsdell, A. W. | 1913, 14, 15 | Skelly, Richard J. | 1960 | Turner, William E. | 1946, 47, 48, 49 | Yancey, Harvey | 1930 |
| Ramsey, James | 1930 | Skoldowski, Ziggy | 1945 | Uspensky, Michael N. | 1969 | Yancey, James | 1947, 48, 49 |
| Ramsey, Watson | 1938 | Skrivanek, Britt E. | 1967, 68, 69 | V | | Yancey, James M. | 1969, 70, 71 |
| Rawls, Dr. James A., Jr. | 1951 | Slack, Arthur R. | 1958, 59, 60 | Vaccaro, Gaspar V. | 1946, 47, 48, 49 | Yancey, Malcom | 1919 |
| Rawls, Vernon C. | 1926 | Smith, 1909 | | Van Camp, R. K. | 1914 | Yarbrough, James | 1966, 67, 68 |
| Rayborn, William | 1941, 42, 46 | Smith, Andrew Walter | 1981 | Vandergriff, J. H. | 1920 | Yeats, James M. | 1955, 56, 57 |
| Reaves, Thomas J. | 1969, 70, 71 | Smith, Charles E. | 1950 | Van Fleet, Richard | 1908 | Yinshanis, Frank | 1938 |
| Rebol, Richard | 1968, 69 | Smith, Douglas Earl | 1980 | Vangelas, Thomas | 1945 | Yon, E. M. | 1914, 15 |
| Reddell, Billy | 1951 | Smith, Glenn | 1944 | Vargecko, Paul J. | 1959, 60 | York, M. E. | 1952 |
| Redmond, John James | 1979, 80, 81 | Smith, Horace | 1923, 24 | Van Sichel, Dale | 1927, 28, 29 | Young, James W. | 1959, 60, 61 |
| Reen, Patrick | 1938, 40 | Smith, James | 1949 | Van Wie, Donnie | 1979 | Young, Tyrone Donnive | 1979, 80, 81 |
| Reeves, Alex | 1927, 28, 29 | Smith, John G. | 1938, 39 | Vargecko, Paul J. | 1961 | Youngblood, Herbert J. | 1968, 69, 70 |
| Reeves, A. J. | 1950, 51 | Smith, Johnny Wayne | 1980 | Vaughan, Bruce Allen | 1980, 81 | Yepremian, Berj S. | 1977, 78 |
| Reid, A. L. | 1914 | Smith, Michael B. | 1973, 74, 75 | | | | |
| Renfroe, W. | 1921 | Smith, Mills | 1927 | | | | |
| Rentz, Ralph L. | 1966, 67, 68 | Smith, Robert D. | 1954 | | | | |
| Revels, James C., III | 1971, 72, 73 | Smith, Thomas R., Jr. | 1959, 60, 61 | | | | |
| | | Smith, W. Lawrence | 1966, 67, 68 | | | | |

Gators Build For The Future With Weights and Conditioning

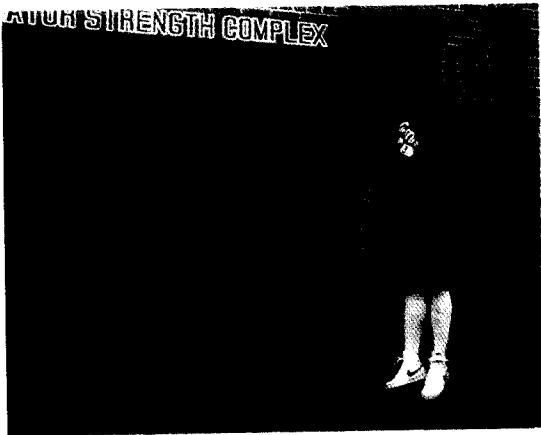
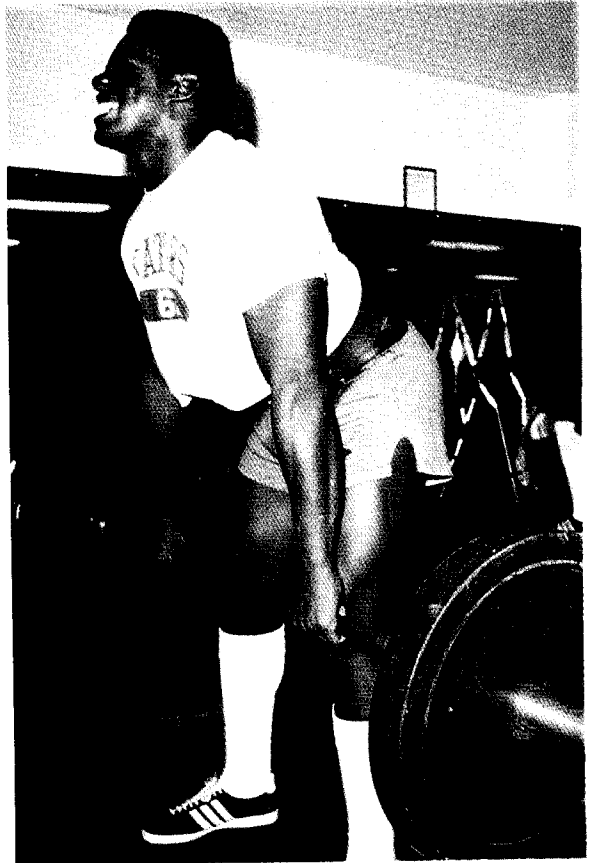



Gators Bring Cheer To Sick Youngsters

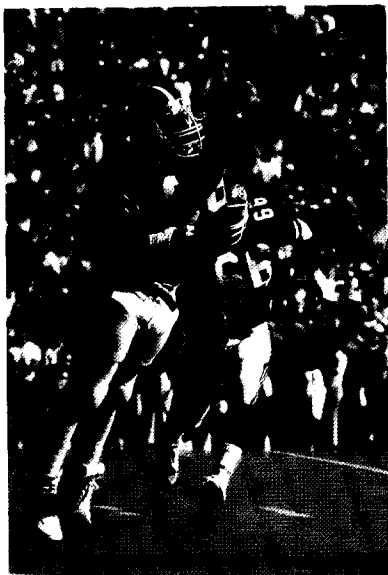

**Gator Football Action
Drawing Record Crowds**

1982 SEC SCHEDULE

| | Sept. 4 | Sept. 11 | Sept. 18 | Sept. 25 | Oct. 2 | Oct. 9 | Oct. 16 | Oct. 23 | Oct. 30 | Nov. 6 | Nov. 13 | Nov. 20 | Nov. 27 |
|-------------|-----------------------|----------------------------|-----------------------------|---------------------------|------------------------------|----------------------------|-----------------------------|------------------------------|---------------------------|--------------------------|-------------------------|------------------------------|-------------------------|
| ALABAMA | | GA. TECH Atlanta | OLE MISS Jackson | VANDERBILT Tuscaloosa | ARKANSAS ST. Birmingham-n | PENN STATE Birmingham | TENNESSEE Knoxville | CINCINNATI Tuscaloosa | MISS. ST. Jackson | LSU Birmingham | SO. MISS. Tuscaloosa | | AUBURN Birmingham-t |
| AUBURN | | WAKE FOREST Auburn | SO. MISS. Auburn | TENNESSEE Auburn | NEBRASKA Auburn | KENTUCKY Auburn | GA. TECH Auburn | MISS. ST. Starkville | FLORIDA Gainesville | RUTGERS Auburn | GEORGIA Auburn | | ALABAMA Birmingham-t |
| FLORIDA | MIAMI Gainesville | USC Gainesville-n | | MISS. ST. Gainesville | LSU Gainesville | VANDERBILT Nashville-n | W. TEXAS ST. Gainesville | | AUBURN Gainesville | GEORGIA Jacksonville | KENTUCKY Lexington | TULANE New Orleans-n | |
| GEORGIA | | BYU Athens | S. CAROLINA Columbia-n | S. CAROLINA Columbia-n | MISS. ST. Starkville | OLE MISS Athens | VANDERBILT Athens | KENTUCKY Lexington-n | MEMPHIS ST. Athens | FLORIDA Jacksonville | AUBURN Auburn | | GA. TECH Athens |
| KENTUCKY | | KANSAS ST. Manhattan | OKLAHOMA Lexington | KANSAS Lexington | CLEMSON Clemson | AUBURN Auburn | LSU Lexington-n | GEORGIA Lexington-n | VA. TECH Blacksburg | VANDERBILT Lexington | FLORIDA Lexington | TENNESSEE Knoxville | |
| LSU | | | OREGON ST. Baton Rouge-n | RICE Baton Rouge-n | FLORIDA Gainesville | TENNESSEE Baton Rouge-n | KENTUCKY Lexington-n | S. CAROLINA Baton Rouge-n | OLE MISS Baton Rouge-n | ALABAMA Birmingham | MISS. ST. Starkville | FLORIDA ST. Baton Rouge-n | TULANE Baton Rouge-n |
| OLE MISS | MEMPHIS ST. Oxford | SO. MISS. Oxford | ALABAMA Jackson | ARKANSAS Little Rock-n | | GEORGIA Athens | TCU Oxford | VANDERBILT Nashville-n | LSU Baton Rouge-n | TULANE Oxford | TENNESSEE Jackson | MISS. ST. Jackson | |
| MISS. STATE | TULANE New Orleans | ARKANSAS ST. Starkville | MEMPHIS ST. Memphis-n | FLORIDA Gainesville | GEORGIA Starkville | SO. MISS. Jackson | MIAMI Miami | AUBURN Starkville | ALABAMA Jackson | | LSU Starkville | OLE MISS Jackson | |
| TENNESSEE | DUKE Knoxville-n | IOWA STATE Knoxville-n | | AUBURN Auburn | WASH. ST. Knoxville | LSU Baton Rouge-n | ALABAMA Knoxville | GA. TECH Atlanta | | MEMPHIS ST. Knoxville | OLE MISS Jackson | KENTUCKY Knoxville | VANDERBILT Nashville |
| VANDERBILT | | MEMPHIS ST. Memphis-n | N. CAROLINA Chapel Hill | ALABAMA Tuscaloosa | TULANE Nashville-n | FLORIDA Nashville-n | GEORGIA Athens | OLE MISS Nashville-n | | KENTUCKY Lexington | VA. TECH Nashville | UT-CHATT. Nashville | TENNESSEE Nashville |

Sept. 6—GEORGIA vs. Clemson at Athens-n-t

Dec. 4—FLORIDA vs. Florida State at Tallahassee-n

t-television

n-night

