

## 2015-16 Schedule & Results

Overall Record: 12-2 (home: 7-1 \* away: 3-1 \* neutral: 2-0)

SEC: 0-1 (home: 0-1 \* away: 0-0)

Date	UF Nat'l Rank	Opponent	TV/Video	Time ET
<b>NOVEMBER</b>				
Fri. 13	--	at Temple	OOV	L 91-97
Mon. 16	--	6/7 FLORIDA STATE (DH)	SECN	W 82-72
Sat. 21	-/rv	KENNESAW STATE	SECN+	W 84-57
Tue. 24	rv/--	SAVANNAH STATE	SECN+	W 99-34
Fri. 27	rv/--	vs. Ball State (1)	--	W 85-79
Sat. 28	rv/--	at Colorado (1)	OOV	W 83-61
<b>DECEMBER</b>				
Tue. 1	rv/rv	at South Alabama	OOV	W 72-60
Mon. 7	rv/rv	-/rv ARKANSAS STATE	SECN+	W 76-72
Thu. 10	rv/rv	at Wisconsin	BTN	W 91-75
Sun. 13	rv/rv	ROBERT MORRIS	SECN+	W 79-52
Sun. 20	rv/rv	SAINT FRANCIS (2)	SECN+	W 122-65
Mon. 21	rv/rv	NC STATE (2)	SECN+	W 79-72
Wed. 30	rv/rv	vs. UCF (3)	SECN	W 93-79
<b>JANUARY</b>				
Sun. 3	rv/rv	8 MISSISSIPPI STATE*	SECN	L 70-76
Thu. 7	rv/rv	12/11 at Tennessee*	~SECN	7:30 p.m.
Sun. 10	rv/rv	at Ole Miss*	SECN	2 p.m.
Thu. 14		GEORGIA*	SECN+	7 p.m.
Sun. 17		LSU*	SECN+	2 p.m.
Thu. 21		ALABAMA*	SECN+	7 p.m.
Sun. 24		at Missouri*	SECN	2 p.m.
Thu. 28		at Arkansas*	SECN+	8 p.m.
Sun. 31		KENTUCKY*	SECN	1 p.m.
<b>FEBRUARY</b>				
Thu. 4		TEXAS A&M*	SECN+	7 p.m.
Thu. 11		at South Carolina*	SECN+	7 p.m.
Sun. 14		at Auburn*	SECN	2 p.m.
Thu. 18		VANDERBILT*	SECN+	7 p.m.
Sun. 21		at Georgia*	SECN	1 p.m.
Thu. 25		at LSU*	~SECN	8:30 p.m.
Sun. 28		AUBURN*	SECN+	2 p.m.
<b>MARCH</b>				
Wed.-Sun. 2-6		at SEC Tournament (4)		

\*Southeastern Conference game; (1) 29th Omni Hotels Classic – Boulder, Col.; (2) Gator Holiday Classic – Gainesville, Fla.; (3) SEC-AAC Challenge – Jacksonville, Fla.; (4) SEC Tournament – Jacksonville, Fla.

**TV Information:** SECN = SEC Network; SECN+ = SEC Network +; ~SECN = SEC Network will provide whip around coverage of these games with each game available in its entirety on SEC Network +; BTN = Big Ten Network; OOV = opponent online video

**To Watch the SEC Network:** to go [www.GetSECNetwork.com](http://www.GetSECNetwork.com) for complete channel listing

**SEC Network +:** Games offered exclusively on WatchESPN and SECNetwork.com through a number of national outlets.

### SEC NETWORK +

#### WHAT IT IS:

- Also referred to as SEC Network Plus, this is the digital platform for the SEC Network show-casing live SEC athletic events, inclusive of:
- 550+ digital-only events not available on TV and SEC Network overflow events

#### HOW TO WATCH IT:

- SEC Network + is only available through WatchESPN (accessible through the WatchESPN app and on SECNetwork.com) ... To access SEC Network + on WatchESPN, fans must sign in

## Florida (12-2, 0-1 SEC) at

**#12/11 Tennessee (10-3, 1-0)**

**Thompson-Boling Arena (21,678)**

**Knoxville, Tennessee**

**Thurs., January 7, 2016 \* 7:30 p.m. ET**

## Game Coverage & More!

**Radio:** ..... LIVE on ESPN Gainesville (95.3 FM and 850 AM)

.....with Adam Schick & Brittany Davis

**Internet Audio:** .....LIVE thru [floridagators.com](http://floridagators.com) (FREE)

**Television:** .....SEC Network with Tom Hart & Gail Goestenors

**Internet Video:** .....SECNetwork.com and WatchESPN

**Internet Scoring:** .....(FREE) thru [floridagators.com](http://floridagators.com)

## Head Coaches

Florida (12-2, 0-1 SEC): .....Amanda Butler (Florida, '95, '97)

Overall Record / at UF: ...205-136 (11th year) / 165-114 (9th year)

Tennessee (10-3, 1-0): .....Holly Warlick (Tennessee, '81)

Overall Record / at UT: .....95-23 (fourth year) / same

## Communications/Sports Info. Contacts

Florida: .....Kathy Cafazzo ([KathyC@gators.ufl.edu](mailto:KathyC@gators.ufl.edu))

**Phone Numbers:**..... O: 352-375-4683 x6133 / C: 352-316-4575

**Website:**.....[floridagators.com](http://floridagators.com)

**Twitter/Instagram:**..... @GatorsWBK ... @CoachButlerUF

**Facebook:**.....[facebook.com/GatorsWBK](https://www.facebook.com/GatorsWBK)

**Tennessee:** .....Eric Trainer ([etrainer@utk.edu](mailto:etrainer@utk.edu))

**Phone:** ..... C: 865-603-2916

**Website/Twitter:** ...[www.utsports.com](http://www.utsports.com) | Twitter: @LadyVol\_Hoops

## Opening Tip

\*The Gators are coming off a 12-game winning streak that was tied for second longest in program history.

\*Tennessee is the third ranked opponent Florida is playing this year.

\*The Lady Vols hold a commanding 48-3 lead in the all-time series against the Gators.

UF's last win in the series vs. UT was back on Feb. 8, 2009

\*Four of UF's five SEC wins last year came on the road.

\*UF leads the SEC (all games) in scoring offense & steals

\*Nationally, the Gators rank No. 3 in steals, No. 4 in scoring offense, No. 4 in made free throws, No. 4 free throw attempts, No. 5 in turn-overs forced and No. 5 in steals.

\*6 of UF's games have been decided by 10 points or less (4-2).

## Florida's Possible Starting Lineup (based on previous game)

##	Gator	Pronunciation	POS	HT	CL	Hometown	PPG	RPG	NOTES
1	Ronni Williams		G/F	6-0	JR	Daytona Beach, Fla.	10.7	7.0	5 double-doubles this year; DNP vs. SFU (wisdom teeth)
44	Haley Lorenzen		F	6-3	SO	Iowa City, Iowa	10.6	5.9	double-figure scoring in 4 of last 7 games
3	January Miller		G	5-8	SR	Orlando, Fla.	7.5	2.1	earned 3rd start of year vs. Mississippi State (for Needles)
11	Dyandria Anderson	dee-ANN-dree-uh	G	5-10	SO	Viera, Fla.	6.9	3.8	48.1% FG ... 12-12 FTs ... 2.1 asts, 1.9 steals (#9 in SEC)
21	Eleanna Christinaki	L-ee.on-uh christin-OCK-ee	G	6-0	FR	Athens, Greece	9.8	3.6	just missed triple-doub vs UCF - 14 pts, 10 reb, 9 assists

## Off The Bench

13	Cassie Peoples		G	5-6	SR-R	San Antonio, Texas	10.5	2.1	team-best 8 double-figure scoring games - 3 in last 4 gms
20	Simone Westbrook		G	5-8	JR	Chandler, Ariz.	9.0	3.3	team-best 39 steals (2.8pg) - No. 2 in SEC
4	Carlie Needles		G	5-6	SR-R	Highlands Ranch, Colo.	6.8	1.7	No. 5 in UF history for career 3-FG (180)
24	Tyshara Fleming	tie-SHEER-uh	C	6-4	JR	Virginia Beach, Va.	6.4	5.1	25 blocked shots (No. 4 in SEC, 1.8 pg); 55.2% FG
32	Carla Batchelor		G	5-10	SR	Germantown, Md.	4.8	3.9	started 2 games; career-high 12 pts vs. Saint Francis
15	Viktorija Dimaite	Victoria dee-MY-tah	C	6-4	SR-R	Panevezys, Lithuania	3.1	1.4	missed 1st 2 games, in Lithuania - sister's wedding
23	Brooke Copeland		G	6-2	SO	Cleveland, Tenn.	2.0	1.9	7.8 minutes per game
2	Isis Young		G	5-7	FR-R	Berlin, N.J.	2.0	0.6	8.1 minutes per game

# 2015-16 Gator Women's Basketball

## BROADCAST MEDIA SHEET

### Probable Starters Numbers in Orange



1

### RONNI WILLIAMS

	GP	GS	Min	G	FG%	3PT%	FT%	R/G	A/G	S	B	PPG
SEASON	13-12		20.6	.523	.250	.710	7.0	0.2	15	11	10.7	
SEC	1-1		22.0	.500	.000	.750	12.0	1.0	0	2	11.0	
CAREER	75-38		20.7	.468	.200	.634	5.8	0.8	74	75	9.4	

### JR \* F \* 6-0 \* Daytona Beach, Fla./Atlantic H.S.

- leading scorer & rebounder ... vs. 2 ranked teams: 16.0 pts, 11.0 rebs, 54.2% FG, 6-7 FTs
- 5 double-doubles this year - most recent 11 pts, 12 rebs (season -high) vs. MissState (Jan. 3)
- DNP vs. Saint Francis (wisdom teeth extracted) ... Preseason Second-Team All-SEC
- last year 66.7% from free throw line ... big improvement from freshman year when hit 55.2%
- fouled out 4 gms this year; 2 gms last year; fouled out of pgm-record 16 games in 2013-14



2

### ISIS YOUNG

	GP	GS	Min	G	FG%	3PT%	FT%	R/G	A/G	S	B	PPG
SEASON	9-0		8.1	.269	.273	.500	0.6	0.9	2	0	2.0	
SEC												
CAREER	9-0		8.1	.269	.273	.500	0.6	0.9	2	0	2.0	

### R-FR \* G \* 5-7 \* Berlin, New Jersey/Life Center Academy

- has not seen action in 2 of last 3 games
- first collegiate score was a 3-pointer that sparked a huge rally vs. Temple
- 2015-16 season-opener at Temple was played 22 miles from her hometown of Berlin, N.J.
- Did not play or suit up last year; recovered from ACL torn during a game at the end of senior prep year
- Third Gator from the state of New Jersey



3

### JANUARY MILLER

	GP	GS	Min	G	FG%	3PT%	FT%	R/G	A/G	S	B	PPG
SEASON	14-3		13.8	.408	.500	.636	2.1	1.1	19	0	7.5	
SEC	1-1		22.0	.286	.500	.750	1.0	1.0	1	0	8.0	
CAREER	114-40		18.5	.375	.358	.669	2.7	1.0	132	9	7.4	

### SR \* G \* 5-8 \* Orlando, Fla./University H.S.

- 1 of 2 Gators scored in every game this yr (Lorenzen) ... scored in 27 straight (3rd most on team)
- Her 3ptr w/ 8:40 remaining in the 3Q at Wisconsin gave UF 1st lead of the game and never relinquished it; also topped 800 career pts vs Badgers
- leads UF in FTA (55) ... played in more career games, scored more career pts than any active Gator
- 72.4% FT (55-76) last year - third most attempts & makes on team



4

### CARLIE NEEDLES

	GP	GS	Min	G	FG%	3PT%	FT%	R/G	A/G	S	B	PPG
SEASON	14-13		21.8	.330	.306	.750	1.7	1.6	18	0	6.8	
SEC	1-0		28.0	.400	.333	1.000	2.0	2.0	1	0	17.0	
CAREER	112-74		26.8	.348	.335	.780	2.5	1.6	133	3	6.7	

### R-SR \* G \* 5-6 \* Highlands Ranch, Colo./ThunderRidge H.S.

- left UCF game in first half with back spasms (7 pts in 10 minutes) & did not start vs MSU as result
- had started team-leading 25 straight games (47 that she played)
- No. 5 in UF history with 180 career 3-PT made; No. 4 is 194 (Jordan Jones, 2009-12)
- played in home state for first time in her collegiate career, Nov. 27-28 - totaled 19 pts, 7 ast, 7 steals
- "heart and soul of team" and its leader - Coach Butler



11

### DYANDRIA ANDERSON

Name pronounced: dee-ANN-dree-uh

	GP	GS	Min	G	FG%	3PT%	FT%	R/G	A/G	S	B	PPG
SEASON	14-12		22.2	.481	.261	1.000	3.8	2.1	26	6	6.9	
SEC	1-1		17.0	.000	.000	.000	0.0	1.0	2	0	0.0	
CAREER	44-17		15.6	.410	.212	.767	2.3	1.0	56	8	3.8	

### SO \* G \* 5-10 \* Viera, Fla./Viera H.S.

- Held scoreless for first time this season with 0-3 FG vs. Mississippi State (Jan. 3)
- 1st doub-doub of career came at South Alabama (Dec. 1) = career-high 13 pts, 10 rebs
- 10 assists vs. Ball State - most by Gator since Brandi McCain's 11 vs Kent State 12/29/01
- Scored all of her 9 pts vs FSU during 9-0 Gator 4Q run that gave UF lead for good after 15-pt deficit
- Yonnette(mom), Frank(dad), Chris(older bro), Kendall (twin bro)-frequently make 3-hr drive for home gms



13

### CASSIE PEOPLES

	GP	GS	Min	G	FG%	3PT%	FT%	R/G	A/G	S	B	PPG
SEASON	13-2		18.0	.457	.324	.829	2.1	2.3	17	3	10.5	
SEC	1-0		8.0	.250	.000	1.000	1.0	0.0	1	0	4.0	
CAREER	76-51		28.0	.364	.305	.823	2.5	3.6	129	11	9.9	

### R-SR \* G \* 5-6 \* San Antonio, Tx./Cypress-Fairbanks HS/Univ. of Texas

- MVP Gator Holiday Classic (also in '13) = in 2 gms team best 14.0 pts, 45% FG (9-20), 8-9FT, 7 steals
- Topped 700-point career scoring mark during 20-point outburst in the win at Wisconsin (Dec. 10)
- 9 of her 13 points came in 2nd half of 4-point win vs. Arkansas State (Dec. 7)
- scored 12 of her team-high 14 pts in win at Colorado in the final 15:32 of the game
- 39 career double-figure scoring games (8 in '16; 13 in '15); converted 4-point-play at Kentucky last yr



15

### VIKTORIJA DIMAITE

Name pronounced: Victoria dee-MY-tah

	GP	GS	Min	G	FG%	3PT%	FT%	R/G	A/G	S	B	PPG
SEASON	8-0		6.8	.571	.250	.667	1.4	0.0	0	6	3.1	
SEC												
CAREER	32-0		5.3	.400	.100	.571	1.1	0.3	3	13	1.2	

### R-SR \* C \* 6-4 \* Panevezys, Lithuania/The Rock (Fla.) School

- has not played in the last 3 games ... career-high 8 points in win vs. Saint Francis (Dec. 20)
- Matched career-high of 6 pts during win at Colorado (Nov. 28) & ended game w/ 13 pts for season in 3 games, one more than she totaled in 24 games last year
- career-best scoring night vs Savannah State (Nov. 24) - 8 points included 1st 3-pointer
- not with team for first two games of season (sister's wedding in Lithuania)



20

### SIMONE WESTBROOK

	GP	GS	Min	G	FG%	3PT%	FT%	R/G	A/G	S	B	PPG
SEASON	14-0		18.8	.404	.244	.800	3.3	2.9	39	1	9.0	
SEC	1-0		22.0	.200	.000	.500	3.0	2.0	4	0	5.0	
CAREER	14-0		18.8	.404	.244	.800	3.3	2.9	39	1	9.0	

### JR \* G \* 5-8 \* Chandler, Ariz./Chandler H.S./ NW Fla. State College

- ranked #2 in SEC (all games) for steals (2.8pg)
- One game after being scoreless for first time in career, recorded career-best 18 points with 6 steals, 5 rebounds and 4 assists in the road win at Wisconsin
- Omni Hotels Classic All-Tournament Team (at Colorado, Nov. 27-28)
- "Simone has Ninja hands" - Coach Butler ... 8 assists, 6 steals, 7 points vs. Savannah State (Nov. 24)



21

### ELEANNA CHRISTINAKI

Name pronounced: L-ee-on-uh christin-OCK-ee

	GP	GS	Min	G	FG%	3PT%	FT%	R/G	A/G	S	B	PPG
SEASON	14-12		21.1	.462	.320	.825	3.6	3.2	20	2	9.8	
SEC	1-1		20.0	.333	.333	1.000	4.0	2.0	0	0	7.0	
CAREER	14-12		21.1	.462	.320	.825	3.6	3.2	20	2	9.8	

### FR \* F \* 6-0 \* Athens, Greece/Moraitis School

- Gator Holiday Classic All-Tour = team-best 18 pts in final vs NC ST...last 3 gms: 13.0pts,6.0 reb, 4.3 ast
- since being scoreless at South Alabama (Dec. 1), has scored double-figures in 4 of last 6 games
- 14 pts, 10 rebs, 9 assists vs. UCF (Dec. 30) ... SEC Fresh of Week (Dec. 8-14)
- 2 FTs w/ 15 seconds left sealed 4-point win vs. Arkansas State (Dec. 7); 13 pts (7-8 FTs) vs. ASU
- only true freshman on the 2015-16 squad



23

### BROOKE COPELAND

	GP	GS	Min	G	FG%	3PT%	FT%	R/G	A/G	S	B	PPG
SEASON	12-0		7.8	.333	.313	.833	1.9	0.6	5	6	2.0	
SEC	1-0		4.0	.000	.000	.000	2.0	0.0	1	0	0.0	
CAREER	42-15		16.7	.327	.284	.711	2.8	1.0	23	27	4.1	

### SO \* G \* 6-2 \* Cleveland, Tenn./Bradley Central H.S.

- converted 5 three-pointers, most recently vs. Saint Francis (Dec. 20)
- played just 4 minutes at South Alabama (Dec. 1), but drew a defensive charge!
- has come off bench in every game this year; started final 14 games of 2014-15 season
- last year in SEC games ranked No. T-11 for Blocks
- Mom played basketball at Chattanooga State; father played football at Tennessee Tech



24

### TYSHARA FLEMING

Name pronounced: tie-SHEER-uh

	GP	GS	Min	G	FG%	3PT%	FT%	R/G	A/G	S	B	PPG
SEASON	14-0		13.3	.552	.000	.432	5.1	0.4	16	25	6.4	
SEC	1-0		17.0	.667	.000	.500	7.0	0.0	2	4	6.0	
CAREER	14-0		13.3	.552	.000	.432	5.1	0.4	16	25	6.4	

### JR \* C \* 6-4 \* Virginia Beach, Va./Salem HS/ NW Fla. State College

- last 4 games = 8.8 pts, 56FG%, 9 blocks ... third-leading rebounder behind Williams & Lorenzen
- team-best 25 blocks (#4 in SEC) ... career-best 9 rebounds vs. UCF (Dec. 30)
- Career-best 20 points (8-13 FG) in win vs. Saint Francis (Dec. 20)
- vs Savannah State (Nov. 24) - 11 pts (5-7 FG), 8 rebs in 9 minutes
- exciting Gator debut - 8 points, 5 blocks, 6 rebounds, 2 steals and 2 assists in 18 mins at Temple

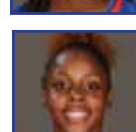

32

### CARLA BATCHELOR

	GP	GS	Min	G	FG%	3PT%	FT%	R/G	A/G	S	B	PPG
SEASON	14-2		15.6	.397	.278	.593	3.9	0.6	8	4	4.8	
SEC	1-0		17.0	.250	.000	.500	2.0	0.0	1	0	4.0	
CAREER	43-2		10.0	.414	.286	.660	2.2	0.3	19	6	3.0	

### SR \* G \* 5-10 \* Germantown, Md./Northwest H.S./NW Fla. St. College

- started both games Gator Holiday Classic = 9.5 pts, 5.5 rebs, 66.7FG% (8-12)
- in first Gator start (vs. Saint Francis, Dec. 20), recorded career-best: 12 points (5-8FG), 8 rebounds
- solid bench minutes in Omni Classic title game at Colorado (Nov. 28): 5 rebounds, 4 on offensive end
- gritty performance in upset vs FSU Nov 16 = 5 pts, 6 rebs in 13 minutes
- teammates at NWFSC with current Gators Ty Fleming & Simone Westbrook ... Has 15 siblings

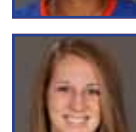

44

### HALEY LORENZEN

	GP	GS	Min	G	FG%	3PT%	FT%	R/G	A/G	S	B	PPG
SEASON	14-14		21.8	.517	.000	.703	5.9	0.5	12	13	10.6	
SEC	1-1		23.0	.333	.000	1.000	7.0	2.0	0	1	8.0	
CAREER	43-35		21.6	.497	.000	.651	4.7	0.6	33	43	8.2	

### SO \* F \* 6-3 \* Iowa City, Iowa/Iowa City H.S.

- 2nd-leading scorer & rebounder & 2nd for blocked shots (13) ... doub-fig scoring in 3 of last 5 games
- MVP of Omi Hotels Classic (at Colorado) - totaled 26 points (12-17), 16 rebounds, 4 steals
- Career-high 20 pts (9-12 FG) vs. Ball State (Nov. 27) ... 19 pts (7-8FG) vs. Arkansas State (Dec. 7)
- 43 of 83 rebounds are offensive boards ... voted to 2015 SEC All-Fresh ... scored in every game played
- Mom All-Am in field hockey & dad hoops at U of Iowa; Stepmom, Barb Franke, hoops star at U-Wis

## Game Day Matchup

## Tennessee's Probable "Starting 5"

Pos	#	Name	HT	YR	PPG	RPG
F	12	Bashaara Graves	6-2	SR	10.8	8.2
G/F	31	Jamie Nared	6-2	SO	9.3	3.5
C	21	Mercedes Russell	6-6	R-SO	11.5	8.3
G	11	Diamond DeShields	6-1	R-SO	14.5	5.5
G	14	Andraya Carter	5-9	R-JR	5.3	2.3

## Florida

Points Per Game:..... 86.1  
 Scoring Defense:..... 67.9  
 Scoring Margin:..... +18.2  
 Rebounding Margin:..... +7.0  
 FG%:..... 44.9%  
 3FG%:..... 30.3%  
 FT%:..... 70.5%

## Gators Leaders

Scoring:..... Williams, 10.7  
 Rebounding:..... Williams, 7.0  
 Assists:..... Christinaki, 3.2

## Tennessee

Points Per Game:..... 66.4  
 Scoring Defense:..... 56.2  
 Scoring Margin:..... +10.2  
 Rebounding Margin:..... +3.2  
 FG%:..... 41.5%  
 3FG%:..... 23.7%  
 FT%:..... 70.1%

## Lady Vol Leaders

Scoring:..... DeShields, 14.5  
 Rebounding:..... Russell, 8.3  
 Assists:..... Cooper, 2.5

## Florida vs. Tennessee

51-Game Series: UF trails 3-48 (UF Home: 2-19; Away: 1-21; Neutral: 0-8)

UF Date	Opp Rank	Rank	Opponent	Result	UF	Opp	Diff	Site	Code
Feb. 8, 1980	--	5	Tennessee	L	44	118	-74	A	14
Nov. 28, 1981	--	2	TENNESSEE	L	73	85	-12	H	
Feb. 4, 1982	--	--	Tennessee	L	67	83	-16	A	
Jan. 23, 1983	--	8	TENNESSEE	L	62	94	-32	H	
Feb. 2, 1983	--	8	Tennessee	L	69	70	-1	A	
Jan. 8, 1984	--	8	TENNESSEE	L	70	78	-8	H	
Jan. 31, 1984	--	9	Tennessee	L	49	69	-20	A	
Jan. 21, 1985	--	--	Tennessee	L	61	69	-8	A	
Feb. 10, 1985	--	--	TENNESSEE	L	74	83	-9	H	
Feb. 2, 1986	--	10	Tennessee	L	60	82	-22	A	
Jan. 17, 1987	--	2	TENNESSEE	L	72	90	-18	H	
Feb. 21, 1988	--	3	Tennessee	L	53	108	-55	A	
Feb. 18, 1989	--	3	TENNESSEE	L	52	85	-33	H	
Feb. 17, 1990	--	4	Tennessee	L	42	75	-33	A	
Mar. 3, 1990	--	3	Tennessee	L	56	81	-25	N	30
Jan. 16, 1991	--	2	TENNESSEE	L-2OT	70	71	-1	H	
Feb. 22, 1992	--	2	Tennessee	L	69	90	-21	A	
Feb. 21, 1993	--	1	TENNESSEE	L	75	88	-13	H	
Dec. 18, 1993	--	1	Tennessee	L	69	84	-15	A	
Feb. 1, 1995	14	2	TENNESSEE	L	69	76	-7	H	
Jan. 2, 1996	21	4	Tennessee	L	67	87	-20	A	
Mar. 3, 1996	18	5	Tennessee	L	63	74	-11	N	44
Jan. 21, 1997	t19	8	TENNESSEE	W	71	62	+9	H	
Jan. 10, 1998	12	1	Tennessee	L	60	99	-39	A	
Jan. 21, 1999	21	1	TENNESSEE	L	64	77	-13	H	
Feb. 26, 1999	--	--	Tennessee	L	82	90	-8	N	44
Feb. 13, 2000	--	2/3	Tennessee	L	78	97	-19	A	
Mar. 3, 2000	--	2/3	Tennessee	L	79	91	-12	N	44
Feb. 11, 2001	6	2	TENNESSEE	L	73	103	-30	H	
Jan. 3, 2002	15	2	TENNESSEE	L	64	88	-24	H	
Jan. 31, 2002	12	2	Tennessee	L	66	86	-20	A	
Jan. 19, 2003	--	5	TENNESSEE	L	53	94	-41	H	
Feb. 9, 2003	--	3	Tennessee	L	40	79	-39	A	
Feb. 19, 2004	--	3	Tennessee	L	79	88	-9	A	
Feb. 3, 2005	--	5	TENNESSEE	L-OT	82	91	-9	H	
Feb. 26, 2006	--	5	Tennessee	W-OT	95	93	+2	A	
Jan. 11, 2007	--	4	TENNESSEE	L	58	80	-22	H	
Feb. 28, 2008	--	3	Tennessee	L	61	88	-27	A	
Mar. 7, 2008	--	3	Tennessee	L	61	92	-31	N	81
Feb. 8, 2009	11/13	12/17	TENNESSEE	W	66	57	+9	H	
Mar. 6, 2009	21/18	19/24	Tennessee	L	67	71	-4	N	84
Jan. 14, 2010	--/--	4	TENNESSEE	L	64	66	-2	H	
Feb. 14, 2010	--/--	5	Tennessee	L	44	83	-39	A	
Jan. 13, 2011	--/--	5/6	TENNESSEE	L	40	83	-43	H	
Feb. 10, 2011	--/--	4	Tennessee	L	39	61	-22	A	
Mar. 4, 2011	--/--	4	Tennessee	L	75	92	-17	N	81
Feb. 26, 2012	--/--	10/9	Tennessee	L	59	75	-16	A	
Jan. 13, 2013	--/--	9/9	TENNESSEE	L-OT	75	78	-3	H	
Mar. 8, 2013	--/--	9/9	Tennessee	L	73	82	-9	N	94
Jan. 23, 2014	--	11/12	Tennessee	L	69	89	-20	A	
Feb. 8, 2015	--/--	6/6	TENNESSEE	L	56	64	-8	H	

14 = SEC Tournament, Knoxville, Tenn.  
 30 = SEC Tournament - Albany, Ga.  
 44 = SEC Tournament - Chattanooga, Tenn.  
 81 = SEC Tournament - Nashville, Tenn.  
 84 = SEC Tournament - North Little Rock, Ark.  
 94 = SEC Tournament - Duluth, Ga.

## UF vs. Tennessee: Last Meeting

#6 Tennessee vs Florida

02/08/15 2:00 p.m. ET at Gainesville, FL \* O'Connell Center

VISITORS: #6 Tennessee 20-3,10-0 SEC

		TOT-FG	3-PT	REBOUNDS										
##	Player Name	FG-FGA	FG-FGA	FT-FTA	OF	DE	TOT	PF	TP	A	TO	BLK	S	MIN
11	Burdick, Cierra.....	f	2-10	0-1	4-4	6	8	14	1	8	2	5	0	30
12	Graves, Bashaara.....	f	4-7	0-0	0-1	0	4	4	1	8	2	1	0	31
20	Harrison, Isabelle...	c	7-11	0-0	3-6	2	5	7	4	17	0	6	2	17
00	Reynolds, Jordan....	g	5-10	2-3	1-3	0	2	2	2	13	1	1	0	33
14	Carter, Andraya.....	g	2-6	0-2	3-4	1	3	4	3	7	4	1	0	29
01	Moore, Nia.....		0-0	0-0	0-0	0	0	0	1	0	0	1	0	3
05	Massengale, Ariel...		0-8	0-5	0-0	0	0	0	0	2	2	0	1	26
13	Dunbar, Kortney.....		0-0	0-0	0-0	0	0	0	0	0	0	0	0	1
31	Nared, Jaime.....		2-4	1-1	5-7	3	4	7	0	10	0	1	0	24
33	Middleton, Alexa....		0-2	0-0	1-2	1	0	1	1	1	2	0	1	6
TEAM.....					5	1	6				1			
Totals.....		22-58	3-12	17-27	18	27	45	13	64	12	21	2	11	200
TOTAL FG% 1st Half: 11-31		35.5%	2nd Half: 11-27		40.7%		Game: 37.9%		DEADB					
3-Pt. FG% 1st Half: 2-9		22.2%	2nd Half: 1-3		33.3%		Game: 25.0%		REBS					
F Throw														
% 1st Half: 4-5		80.0%	2nd Half: 13-22		59.1%		Game: 63.0%		4					

HOME TEAM: Florida 11-12, 3-7 SEC

#	Player Name	TOT-FG		3-PT		REBOUNDS		PF	TP	A	TO	BLK	S	MIN
		FG-FGA	FG-FGA	FT-FTA	FT-FTA	OF	DE							
01	Williams, Ronni.....	f	5-16	0-1	1-2	4	9	13	3	11	0	9	2	33
23	Copeland, Brooke....	f	2-8	2-6	0-0	3	0	3	2	6	3	1	0	29
04	Needles, Carlie.....	g	2-10	1-7	2-2	0	3	3	4	7	0	3	0	31
13	Peoples, Cassie.....	g	5-9	2-3	6-7	0	2	2	4	18	6	3	0	35
22	Lewis, Kayla.....	g	5-9	0-0	0-0	2	4	6	4	10	0	1	1	32
03	Miller, January.....		1-6	0-0	0-0	2	3	5	4	2	1	3	0	15
11	Anderson, Dyandria...		1-1	0-0	0-0	0	1	1	0	2	0	1	0	10
15	Dimalte, Viktorija...		0-2	0-1	0-0	1	0	1	0	0	1	0	0	8
32	Batchelor, Carla....		0-0	0-0	0-0	1	0	1	2	0	1	0	1	7
TEAM.....						1	2	3						
Totals.....		21-61	5-18	9-11	14	24	38	23	56	12	21	4	10	200
TOTAL FG% 1st Half: 11-30		36.7%	2nd Half: 10-31		32.3%	Game: 34.4%		DEADB						
3-Pt. FG% 1st Half: 1-7		14.3%	2nd Half: 4-11		36.4%	Game: 27.8%		REBS						
F Throw % 1st Half: 7-9		77.8%	2nd Half: 2-2		100%	Game: 81.8%		1						

Officials: Dee Kantner, Wesley Dean, Jennifer Rezac

Technical fouls: #6 Tennessee-None. Florida-None. Attendance: 3439

Score by Periods

	1st	2nd	Total
#6 Tennessee.....	28	36	64
Florida.....	30	26	56

Game Duration: 2:03

Points in the paint-UT 34,UF 24. Points off turnovers-UT 16,UF 16.

2nd chance points-UT 14,UF 8. Fast break points-UT 6,UF 4.

Bench points-UT 11,UF 4. Score tied-6 times. Lead changed-4 times.

Last FG-UT 2nd-02:05, UF 2nd-00:33.

Largest lead-UT by 12 2nd-02:05, UF by 5 2nd-18:10.

## Game 23: #6 Tennessee 64, Florida 56

February 8, 2015 \* Gainesville, Fla. \* Stephen C. O'Connell Center

GAINESVILLE, Fla. – Redshirt senior **Kayla Lewis** scored her 1,000th career point, sophomore **Ronni Williams** recorded her first double-double of the season and the Gators held the halftime lead. No. 6 Tennessee, however, used an 11-0 run midway through the second half to distance itself enough from upset-minded Florida during its Alumnae Weekend and escaped with a 64-56 decision at the Stephen C. O'Connell Center on Sunday afternoon.

In addition to Williams, who finished with 11 points and 13 rebounds, redshirt junior **Cassie Peoples** had a solid game, as she scored a game-high 18 points, grabbed two rebounds and dished out six assists.

Defense ruled early in the opening stanza, as the Gators couldn't seem to get the lid off the basket. UF opened the game shooting just 1-of-10 (10 percent) from the field, was whistled for four personal fouls and turned the ball over once in the first six minutes of the game, when the Lady Vols jumped out to a 9-2 lead capped off by an Isabelle Harrison layup at the 14:09 mark.

Undaunted, Florida answered with an 11-4 run to tie the game up at 13-13 on a Lewis layup with 10:18 left in the half.

With the Gators trailing by two points (26-24) with 2:37 remaining in the frame, Lewis dropped in a 6-footer that tied the game up and scored her 1,000th career point, to become the 23rd Gator to accomplish the feat.

The remainder of the half was nip-and-tuck with UF carrying a 30-28 lead into the locker room at intermission.

After forcing 12 Lady Vols turnovers and allowing UT to shoot just 35.5 percent (11-of-31) from the field in the first half, Florida continued its outstanding defensive play to open the second half. UF didn't allow a UT basket until the 16:21 mark as Tennessee was 0-for-6 from field with two turnovers.

Florida held a 36-31 lead following a **Carlie Needles** three-pointer with 14:39 remaining, but the Lady Vols would respond to the Gators largest lead of the game with an 18-4 run over the next nine-plus minutes of action. The nine-point advantage (49-40) proved to be too much for the Gators to overcome.

## How close was it?

Today's game was a thriller that featured six ties and four lead changes before the Lady Vols took over late in the second half.

## Turning Point:

After entering the locker room with a 30-28 advantage, Florida fell victim to an 11-0 Tennessee run across a 2:08 span with 11:36 remaining in the game, during which the Lady Vols hit three consecutive field goal attempts and took a 42-36 lead. The Gators never recovered from Tennessee's hot scoring streak.

**Breaking Even:** The Gators and the Lady Vols were evenly matched in a number of categories:

- Steals: Florida 11, Tennessee 10 ... Turnovers: both with 21 ... Assists: both with 12
- Blocks: Florida 4, Tennessee 2 ... additionally, Florida shot 34.4 percent (21-for-61) on the game, while Tennessee bucketed 37.9 percent of shots taken (22-for-58).

## Disparities Between the Teams:

- Free throws shooting: Tennessee 17-27, Florida 9-11
- Rebounding: Tennessee 45, Florida 38 ... Points in the paint: Tennessee 34, Florida 24



# 2015-16 Gator Women's Basketball

## UF vs. UT: Gator Win under Butler

Game 24: #12/17 Tennessee vs #11/13 Florida  
02/08/09 5 p.m. ET at Gainesville, Fla. \* O'Connell Center

VISITORS: Tennessee 17-6 (6-3)		TOT-FG		3-PT	REBOUNDS									
##	Player Name	FG-FGA	FG-FGA	FT-FTA	OF	DE	TOT	PF	TP	A	TO	BLK	S	MIN
02	Fuller,Alex.....	f	3-8	0-1	0-1	3	7	10	1	6	3	2	0	27
05	Bjorklund,Angie.....	f	6-20	4-12	0-0	0	0	0	3	16	1	7	0	40
25	Johnson,GlorY.....	f	3-8	0-0	0-1	3	4	7	4	6	0	1	0	22
15	Manning,Alicia.....	g	0-1	0-0	0-0	2	1	3	3	0	1	0	0	13
40	Stricklen,Shekinna..	g	3-13	0-3	1-2	7	5	12	3	7	2	2	0	32
01	Bass,Briana.....		1-6	1-6	1-2	0	2	2	2	4	3	5	0	1
33	Brewer,Alyssia.....		3-5	0-0	0-2	1	1	2	1	6	0	1	0	13
52	Cain,Kelley.....		6-7	0-0	0-0	5	5	10	3	12	1	0	2	24
TEAM.....						2	1	3				1		
Totals.....			25-68	5-22	2-8	23	26	49	20	57	11	19	2	6 200

TOTAL FG% 1st Half: 13-35 37.1%	2nd Half: 12-33 36.4%	Game: 36.8%	DEADB
3-Pt. FG% 1st Half: 3-10 30.0%	2nd Half: 2-12 16.7%	Game: 22.7%	REBS
F Throw % 1st Half: 0-2 0.0%	2nd Half: 2-6 33.3%	Game: 25.0%	1

HOME TEAM: Florida 22-2 (8-1)																											
		TOT-FG		3-PT	REBOUNDS																						
##	Player Name	FG-FGA	FG-FGA	FT-FTA	OF	DE	TOT	PF	TP	A	TO	BLK	S	MIN													
24	Smith,Sharielle.....	f	1-3	1-2	0-0	1	1	2	0	3	2	0	0	27													
44	Dotson,Marshae.....	f	2-6	0-0	6-6	3	3	6	3	10	0	0	0	32													
03	Brooks,Sha.....	g	8-19	3-5	10-18	3	4	7	0	29	2	3	0	1	38												
10	Sorensen,Steffi.....	g	3-8	2-7	0-0	1	5	6	0	8	2	2	0	2	38												
20	Yenser,Susan.....	g	1-5	0-2	0-1	0	0	0	1	2	1	1	0	0	13												
02	Thompson,Lonnika....		1-5	0-2	2-2	0	3	3	3	4	0	0	0	2	22												
13	Stewart,Azania.....		1-1	0-0	0-0	1	1	2	3	2	0	1	1	0	7												
21	Lucas,Trumae.....		1-3	0-0	2-2	0	1	1	1	4	0	1	0	0	9												
42	Henry,Anika.....		2-4	0-0	0-0	1	2	3	2	4	0	1	2	0	24												
TEAM.....																											
Totals.....		20-54		6-18		20-29		12		24		36		13		66		7		11		3		8		20	

TOTAL FG% 1st Half: 11-32 34.4%	2nd Half: 9-22 40.9%	Game: 37.0%	DEADB
3-Pt. FG% 1st Half: 1-7 14.3%	2nd Half: 5-11 45.5%	Game: 33.3%	REBS
F Throw % 1st Half: 4-9 44.4%	2nd Half: 16-20 80.0%	Game: 69.0%	5,1

Officials: Joe Cunningham, Beverly Roberts, Mike Riggs  
Technical fouls: Tennessee-None. Florida-None. Attendance: 8060  
Score by Periods 1st 2nd Total  
Tennessee..... 29 28 - 57  
Florida..... 27 39 - 66  
Points in the paint-UT 30, UF 22. Points off turnovers-UT 8, UF 23.  
2nd chance points-UT 17, UF 12. Fast break points-UT 9, UF 2.  
Bench points-UT 22, UF 14. Score tied-8 times. Lead changed-12 times.  
Last FG-UT 2nd-01:04, UF 2nd-01:23.  
Largest lead-UT by 7 1st-10:06, UF by 9 2nd-00:16.

### Game 24: #11/13 Florida 66, #12/17 Tennessee February 8, 2009 \* Gainesville, Fla. \* O'Connell Center

Senior Sha Brooks scored a game-high 29 points and the No. 11/13 Gators notched just their third all-time victory against No. 12/17 Tennessee with a thrilling 66-57 victory on Sunday in front of 8,060 fans in the Stephen C. O'Connell Center. The win marked the Gators' fourth this season against a ranked opponent and, more importantly, it kept Florida atop the Southeastern Conference standings. The Gators' current streak of seven consecutive league victories sets a new school record.

"This was a fantastic win," Florida head coach Amanda Butler said. "The most important thing is to continue to get SEC wins. I said before the game, 'We don't get a bonus point for beating Tennessee.' That's the truth. At the same time, we have so much respect for a program like that for what they have done. It's a huge, huge confidence builder for our team and it is a great, great day for our program."

The Gators (22-2, 8-1 SEC) trailed by seven, 50-43, with 7:29 remaining in the game when Florida turned up the defensive pressure and the second-largest crowd in school history turned up its intensity. The Gators used a 12-2 run over the next 4:10 to go ahead 55-52.

"I really felt like the difference in the ballgame was when we decided we were going to play defense," Butler said. "We were confident that our offense was going to come, but we knew if we were going to have a chance against a team like that, it was going to be about stops. They're too good for us to give individuals like that easy baskets."

Tennessee cut within two, 57-55, with 2:08 left to play before Steffi Sorensen knocked down a 3-pointer off an inbound pass from Brooks to put the Gators back up by five. Florida nailed 5-of-6 free throws in the game's final 28 seconds to secure the win.

Florida is off to its best 24-game start in program history.

The 29-point display by Brooks ties for the second-most points scored in a single game in her career. She also scored 29 points in the team's road win against Alabama last Thursday night, which is just shy of her career high 31 scored against Mississippi State in the team's SEC opener earlier this season. Brooks made 10 free throws in the game and brought down a team-high seven rebounds in 38 minutes of action.

Senior forward Marshae Dotson scored 10 points – including a perfect 6-for-6 from the free-throw line, collected three steals and became the 10th player in school history to join the 800-rebound club. She finished with six boards and now has 804 for her Gator career. Her final rebound of the night was a huge offensive board with 28 seconds remaining, as she corralled a missed free throw by Brooks and was fouled shortly afterwards, converting both free throws to extend UF's lead to seven points, 64-57.

Sorensen added eight points, including two 3-pointers, in a career-high 38 minutes of action. She also tied former Florida standout and current Auburn assistant coach Kerry Cremons for third place on the school's all-time list for most consecutive games with a 3-point field goal at 19. Sorensen collected six rebounds in the game, in addition to adding two assists and two steals.

The Gators shot 37.0 percent (20-of-54) from the floor for the game, while the Lady Vols connected on 36.8 percent (25-of-68) of their shots from the field. Florida benefited from 23 points scored off of 19 Tennessee turnovers, as compared to just eight points that the Lady Vols scored off of 11 Gator miscues.

Tennessee took a 29-27 advantage into the locker room at intermission after battling evenly with the Gators for the entire first half. Both teams were similar statistically with the Lady Vols shooting 37.1 percent (13-of-35) from the floor and Florida connecting on 34.4 percent (11-of-32) of its shots from the field. Tennessee held the edge on the boards 25-21.

The two teams battled evenly to begin the game with neither team holding more than a three-point advantage for the first six-plus minutes before back-to-back baskets by Tennessee's Angie Bjorklund – the last of which was a 3-pointer – to put the Lady Vols ahead by four, 14-10, with 13:37 remaining in the opening period. The Gators rallied to knot the score at 14-14 following consecutive baskets from Anika Henry and Dotson before Tennessee ran off seven consecutive points to take a 21-14 advantage with 10:04 left until halftime.

## UF vs. UT: Gator Win in Knoxville

Game 27 \* Florida at Tennessee  
02/26/06 3:06 p.m. at Thompson-Boling Arena, Knoxville, Tenn.

VISITORS: Florida 20-7, 8-6 SEC																									
		TOT-FG		3-PT	REBOUNDS																				
##	Player Name	FG-FGA	FG-FGA	FT-FTA	OF	DE	TOT	PF	TP	A	TO	BLK	S	MIN											
32	Davis, Brittany.....	f	11-19	1-2	6-7	5	4	9	4	29	0	2	1	1	40										
34	Eshe, Dalila.....	f	4-15	0-2	5-7	1	2	3	4	13	3	3	0	4	39										
03	Brooks, Sha.....	g	8-23	3-12	6-8	3	1	4	2	25	2	2	0	4	39										
11	Lowe, Sarah.....	g	4-9	1-3	6-8	3	4	7	1	15	6	0	1	6	45										
21	Santos, Danielle....	g	5-13	1-5	2-2	0	5	5	5	13	3	3	0	4	38										
04	Dye, Kim.....		0-0	0-0	0-0	0	0	0	0	0	0	0	0	0	0+										
20	Bowden, Depree.....		0-1	0-0	0-0	0	0	0	2	0	1	2	0	1	10										
44	Dotson, Marshae.....		0-1	0-0	0-0	0	1	1	5	0	0	0	0	0	14										
TEAM.....						2		7																	
Totals.....		32-81		6-24		25-32		14		24		38		23		95		15		12		20		235	

TOTAL FG% 1st Half: 12-41 29.3%	2nd Half: 16-33 48.5%	OT: 4-7 57.1%	Game: 39.5%
3-Pt. FG% 1st Half: 1-12 8.3%	2nd Half: 4-11 36.4%	OT: 1-1 100 %	Game: 25.0%
F Throw % 1st Half: 5-6 83.3%	2nd Half: 16-18 88.9%	OT: 4-8 50.0%	Game: 78.1%

HOME TEAM: TENNESSEE 25-4, 11-3 SEC		TOT-FG		3-PT	REBOUNDS									
##	Player Name	FG-FGA	FG-FGA	FT-FTA	OF	DE	TOT	PF	TP	A	TO	BLK	S	MIN
01	SPENCER, Sidney.....	f	5-10	1-5	0-0	2	4	6	4	11	1	6	0	2 39
03	PARKER, Candace.....	f	12-17	0-0	10-16	3	12	15	4	34	3	3	5	2 41
55	ANOSIKE, Nicky.....	f	0-4	0-0	0-0	2	3	5	5	0	0	2	1	1 13
50	FLUKER, Tye'sha.....	c	9-15	0-0	4-7	6	10	16	2	22	0	5	1	1 41
05	ZOLMAN, Shanna.....	g	8-17	4-10	2-2	1	5	6	2	22	10	7	1	1 45
13	REDDING, Dominique..		1-5	1-3	0-0	0	0	0	3	3	7	3	0	0 17
21	MOSS, Lindsey.....		0-2	0-2	0-0	0	1	1	2	0	2	1	0	0 7
33	DOSTY, Sybil.....		0-0	0-0	0-0	0	0	0	0	0	0	0	1	0 3
44	FULLER, Alex.....		0-2	0-0	1-2	2	1	3	2	1	1	1	0	1 19
TEAM.....						2	2							

## 2015-16 Gator Women's Basketball

### Game Day Story Lines

- The Gators have enjoyed a lengthy run playing five games inside the borders of the Sunshine State since a December 10 outing at Wisconsin. Now, Florida embarks on a two-game SEC road trip that begins Thursday in Knoxville, where the Gators play No. 12/11 Tennessee.
- Tip-off from Thompson-Boling Arena is set for 7:30 p.m. ET
- The game will be televised live by SEC Network, with Tom Hart and Gail Goestenkors calling the action.

### Whip-Around the SEC

- Thursday's game will be part of the SEC Network's 'whip-around' coverage of women's basketball.
- It will be a stagger start for the seven games featuring all 14 league teams played Thursday, similar to what ESPN does during its NCAA Tournament coverage.
- Two games will start at 7 p.m. ET, one at 7:30 p.m., one at 8 p.m., two at 8:30 p.m. and the final one tipping off at 9 p.m. ET.
- All games will be available to watch in their entirety online via SECNetwork.com and the WatchESPN app.
- SEC Network will flip between games to give viewers the most exciting action of the night.

### Preseason Picks

- Florida** was voted by the league's coaches and media to finish 12th in the 14-team league.
- Tennessee** was selected second by the coaches and media.

### Local Flavor

- UF Head Coach **Amanda Butler** and sophomore **Brooke Copeland** are natives of the Volunteer State.
- Butler hails from Mt. Juliet, located 165 miles from Knoxville. Her parents, Steve and Barbara Butler, still reside in Mt. Juliet.
- Copeland is from Cleveland, Tenn., located just 84 miles from Nashville (about a 1:17 drive).
- Copeland graduated from Bradley Central High School, the same place as former Lady Vol All-American Brittany Jackson.

### Alma Mater/SEC Coaching Pride

- Seven of the 14 SEC head coaches have a college degree from an SEC school, however, Florida's **Amanda Butler** and Tennessee's **Holly Warlick** are the only two SEC head coaches currently at the helm of

the program of which they once played.

- Arkansas' Jimmy Dykes has returned to coach his alma mater, but naturally didn't play for the women's hoops team.
- Georgia's Joni Taylor played college ball at Alabama.
- Kentucky's Matthew Mitchell is a graduate of Mississippi State.
- LSU's Nikki Caldwell starred at Tennessee.
- Mississippi State's Vic Schaefer is a Texas A&M graduate.

### The Series vs. Tennessee

- 51-Game Series: UT leads 48-3
- UF Home: 2-19; **Away: 1-21**; Neutral: 0-8
- Tennessee has dominated the series and rides an 11-game win streak against UF into Thursday's contest.
- The Gator's last win against the Lady Vols was a 66-57 victory on February 8, 2009 in the O'Connell Center.
- Florida's lone win against UT in Knoxville was a 95-93 overtime thriller on February 26, 2006.

### A Gator Win on Thursday would ...

- Halt Florida's 11-game skid against the Lady Vols.
- Prevent consecutive losses for the first time this season.
- Tie for the second-best 15-game start in program history, trailing only the 2008-09 club that opened its season 15-1 before losing its second game. Other teams that started 13-2: 2005-06, 2000-01 and 1984-85.
- Equal the total number of wins the Gators compiled all of the last season.
- Halt UF's overall three-game skid versus SEC teams, dating back to last year.

### Florida vs. Ranked Teams

- UF is 1-1 this year against ranked teams.
- > Defeated No. 6/7 Florida State, 82-72
- > Lost to No. 8 Mississippi State, 76-70
- LAST YEAR:** The Gators were **1-5 vs. ranked teams** during the 2014-15 season.
- Three of the six** games were decided by eight points or less.
- UF was 3-6 during the 2013-14 season vs. ranked opponents
- The highest-ranked team the Gators have ever defeated was No. 2/3 LSU, back on Feb. 16, 2006, when UF stunned the eventual Final Four Tigers, 79-78 in overtime inside the O'Connell Center under Carolyn Peck's direction.
- The highest-ranked team the Gators have defeated under **Amanda Butler** was No. 6 - TWICE! Florida State, 82-72, in Gainesville on Nov. 16, 2015 and Kentucky, 83-73, in Lexington on Jan. 5, 2014

### UF's Upset Victories vs. Higher-Ranked Opponents (using AP Poll ranking at game time)

- 53 All-Time Upset Wins (1 this year)
- 28 upset wins at home (1 this year)
- 17 upset wins on away courts
- 8 upset wins on neutral site courts
- 33 upset wins when UF was not ranked, including 14 under Coach Butler (1 this year)

### Numbers of Note

#### <<< POINTS >>>

- 2** points shy is **Brooke Copeland (173)** of her 125th career point
- 4** points shy is **Cassie Peoples (771)** of her 775th career point
- 8** points shy is **January Miller (847)** of her 850th career point
- 13** points shy is **Eleanna Christinaki (137)** of her 150th career point

#### <<< THREE-POINTERS >>>

- 14** three-pointers shy is **Carlie Needles (180)** of her 194th career trey that would move her into at tie for fourth place in UF history; currently No. 4 is **Jordan Jones (2009-12)**

#### <<< REBOUNDS >>>

- 2** rebounds shy is **Cassie Peoples (198)** of her 200th career rebound
- 18** rebounds shy is **Ronni Williams (432)** of her 450th career rebound
- 3** rebounds shy is **Tyshara Fleming (72)** of her 75th career rebound

#### <<< ASSISTS >>>

- 5** assists shy is **Eleanna Christinaki (45)** of her 50th career assist
- 7** assists shy is **Dyandria Anderson (45)** of her 50th career assist
- 14** assists shy is **Cassie Peoples (286)** of her 300th career assist

#### <<< STEALS >>>

- 1** steal shy is **Ronni Williams (74)** of her 75th career steal

#### <<< BLOCKS >>>

- 7** blocks shy is **Haley Lorenzen (43)** of her 50th career block

#### <<< STREAKS & STUFF >>>

- 112** games played by **Carlie Needles** in her career
- 114** games played by **January Miller** in her career
- 21** points scored by **Ronni Williams** vs. Florida State (Nov. 16), **Haley Lorenzen** vs. Ball State (Nov. 27) and by **Eleanna Christinaki** at Wisconsin (Dec. 10), is the most by a Gator in a game this year
- 12** straight made free throws by **Dyandria Anderson** - who has yet to miss from the line this season!
- 14** straight made free throws by **Eleanna Christinaki** - a career-best streak!
- 17** consecutive games with a 3-pointer (went 0-8 at Texas A&M, Feb. 22 2015 and snapped a 156-game streak dated back to November 2010)
- 42** consecutive games scored in by **Haley Lorenzen** (active team-best streak)
- 19** consecutive games STARTED by **Haley Lorenzen** (active team-best streak)

### Consecutive Wins, All Time

Gms	Began	Ended	Broken by	Score
15	11/17/08	1/11/09	Auburn	81-65
<b>12</b>	<b>11/16/15</b>	<b>1/3/16</b>	<b>Miss. State</b>	<b>76-70</b>
12	12/20/93	2/6/94	Vanderbilt	82-65
11	11/27/05	1/8/06	Georgia	89-70

### Record Through First 14 Games, All Time

Season	Record	Record Before 2nd Loss
2008-09	13-1	15-1
2005-06	13-1	13-1
2000-01	13-1	13-1
<b>2015-16</b>	<b>12-2</b>	<b>12-2</b>
1995-96	12-2	12-2
1984-85	12-2	12-2

# 2015-16 Gator Women's Basketball

## Associated Press Poll Week 9: January 4, 2016

1	Connecticut (32)	800
2	<b>South Carolina</b>	<b>765</b>
3	Notre Dame	735
4	Texas	705
5	Ohio State	630
6	Baylor	627
7	<b>Mississippi State</b>	<b>616</b>
8	Maryland	580
9	Stanford	521
10	<b>Kentucky</b>	<b>502</b>
11	Oregon State	495
12	<b>Tennessee</b>	<b>460</b>
13	<b>Texas A&amp;M</b>	<b>416</b>
14	Arizona State	356
15	UCLA	243
16	Northwestern	235
17	Oklahoma	229
18	Duke	215
19	<b>Florida State</b>	<b>202</b>
20	<b>Missouri</b>	<b>198</b>
21	California	183
22	South Florida	168
23	Michigan State	109
24	DePaul	94
25	Seton Hall	78

**Others receiving votes:** Syracuse 52, Virginia Tech 45, Miami (FL) 43, Iowa 20, Oklahoma State 14, **Georgia 12**, Oregon 11, USC 9, TCU 5, UTEP 4, Louisville 4, South Dakota State 4, **Florida 3**, Iowa State 3, Rutgers 2, Green Bay 2, Purdue 2, Duquesne 2, Washington 1

## WBCA/USA Today Coaches' Poll Week 9: January 5, 2016

1	Connecticut (32)	800
2	<b>South Carolina</b>	<b>768</b>
3	Notre Dame	732
4	Texas	703
5	Ohio State	625
6	<b>Mississippi State</b>	<b>621</b>
7	Baylor	620
8	Maryland	602
9	<b>Kentucky</b>	<b>516</b>
10	<b>Texas A&amp;M</b>	<b>500</b>
11	<b>Tennessee</b>	<b>426</b>
12	Oregon State	417
13	Stanford	363
14	Arizona State	359
15	<b>Florida State</b>	<b>288</b>
16	Duke	281
17	Northwestern	235
18	South Florida	233
19	Oklahoma	205
20	Seton Hall	201
21	UCLA	181
22	Michigan State	127
23	Iowa	116
24	DePaul	110
25	Syracuse	92

**Others receiving votes:** California 74, Miami (FL) 62, **Missouri 40**, Virginia Tech 33, Duquesne 14, **Georgia 14**, St John's 10, Princeton 9, Louisville 8, **Florida 8**, **Auburn 6**, Boston College 1

## Florida Week-by-Week in the 2015-16 National Polls

Week	AP	WBCA/USA Today Coaches
Preseason	nr (6/9)	nr (6/8)
Nov. 16	nr (6/8)	RV (6/8)
Nov. 23	RV (6/8)	nr (6/8)
Nov. 30	RV (6/8)	RV (6/8)
Dec. 7	RV (6/8)	RV (6/9)
Dec. 14	RV (6/8)	RV (6/9)
Dec. 21	RV (7/8)	RV (7/9)
Dec. 28	RV (7/8)	RV (6/9)
Jan. 4	RV (7/8)	RV (6/9)

(opponents in Top-25/total receiving votes)

**BOLDFACE** indicates 2015-16 opponent

### Florida in the National Rankings

\*All-time weeks in AP poll: 132  
 \*Highest AP ranking: 5th, Nov. 24, 1997  
 \*Highest Coaches' ranking: 5th, 11/25/1997  
 \*First AP ranking: 19th, Dec. 26, 1983  
 \*Last AP rank: 22nd, final 2008-09 poll  
 \*Last Coaches' rank: 23rd, final 2008-09 poll

### What a Run!

- After a season-opening loss at Temple, Florida won its next 12 games, a run that tied for the second-longest in program history.
- The streak began with an 82-72 win against No. 6/7 Florida State on November 16 and ended with a 76-70 loss to No. 8 Mississippi State on January 3, 2016.
- The Gator's 12-1 record tied for the fourth-best 13-game record in program history.
- The Gators earned victories in four different states during the streak: Florida, Colorado, Alabama and Wisconsin.

### What's Next?

- The Gators continue their road travels to Oxford on Sunday, January 10 when Florida is the inaugural opponent at the brand new Pavilion at Ole Miss.
- This will be the second time Florida will be the opponent in an SEC arena launch, having been the inaugural foe when Alabama opened Foster Auditorium for women's basketball on February 13, 2011 (a Gator loss, 64-59).
- Florida was the debut SEC opponent for the Auburn Arena on January 11, 2009 (a Gator loss, 81-65).

### Williams is Working!

Year-by-Year improvements by Ronni Williams:

Year	Scoring	Rebounding	FT%	FG%
Freshman	8.1	5.5	55.2%	49.6%
Sophomore	10.3*	5.5	66.7%	42.4%
<b>Junior</b>	<b>10.7*</b>	<b>7.0*</b>	<b>71.0%</b>	<b>52.3%</b>

\*team leader

### Looking Back:

#### Florida lost to #8 Mississippi State, 76-70 Sunday, January 3

- Early shooting woes and turnover issues were too much for the University of Florida women's basketball team to overcome on Sunday afternoon at the O'Connell Center in a 76-70 loss to No. 8 Mississippi State
- Despite making seven of its 16 shots during a furious rally in the fourth quarter when UF outscored MSU 25-16, the Gators went just 22 of 68 (32.4 percent) from the field. They also committed a season-high 32 turnovers, making it even more difficult to chip away at MSU's lead, which swelled to 19 points early in the third quarter.
- Redshirt senior guard **Carlie Needles**, who appeared off the bench for the first time all season, scored a season-high 17 points. Junior forward **Ronni Williams** recorded her fifth double-double of the year, finishing with 11 points and 12 rebounds.
- Sophomore forward **Haley Lorenzen** and junior center **Tyshara Fleming** snagged seven rebounds apiece for the Gators. All seven of Lorenzen's boards came at the offensive end of the floor.

### Gator Watch

- Ronni Williams**, a preseason Second Team All-SEC performer, is UF's leading scorer (10.7 ppg) and rebounder (6.6 pg).
- She has recorded five double-doubles this season (10 in career), including three straight during early November
- She became the first Gator to record three consecutive double-doubles since Jennifer George posted four in a row from Dec. 4-20, 2012.

### Where We Rank NATIONALLY

#### UF rankings in the Top-25

(thru games played January 4)

No. 3	Steals per game
No. 4	Scoring Offensive
No. 4	Made Free Throws
No. 4	Free Throw Attempts
No. 5	Steals
No. 5	Turnovers forced
No. 7	Offensive Rebounds per game
No. 11	Rebounds per Game
No. 12	Blocked Shots per game
No. 16	Rebounds
No. 21	Field Goal Percentage
No. 22	Scoring Margin

**NCAA RPI - 49 (as of January 5)**

### Where We Rank in the SEC

#### UF rankings in the Top-5

(entering games scheduled for January 7)

Category	All Games	SEC Games
Scoring Offense	1	
Steals	1	
Rebounding Offense	1	
Offensive Rebound Pct.	2	
Offensive Rebounds	3	
Blocked Shots	3	
3-PT FG Pct. Defense	5	
<b>Dyandria Anderson</b>		
Steals	9	
<b>Cassie Peoples</b>		
Scoring	29	
<b>Eleanna Christinaki</b>		
Assists	12	
<b>Ronni Williams</b>		
Scoring	26	
Rebounding	15	
<b>Haley Lorenzen</b>		
Scoring	T-27	
Offensive Rebounds	14	
<b>Simone Westbrook</b>		
Steals	2	
<b>Tyshara Fleming</b>		
Blocked Shots	4	



## 2015-16 Gator Women's Basketball

### Who's Hot!

- Over the last three games, **Eleanna Christinaki** has averaged a team-best 13.0 points per game.
- During that three-game span, she has it 46.5 percent from the floor (13-28), 42.9 percent from the three-point arc (3-7) and all 10 of her attempts from the free throw line.
- She has scored in double-figures in five of the last seven games.

### BACK in Action

- Prior to the January 3 game against Mississippi State, **Carlie Needles** had started 25 consecutive games, as well as in 47 straight games she had played.
- She did not start vs. Mississippi State due to a back injury in the prior game, but played a team-high 28 minutes and responded with season and team-high 17 points.

### Rookie Review

- Eleanna Christinaki** is the only true freshman on the Gator squad and has made quite an impact!
- She has been in the starting lineup since the third game of the season.
- Has scored in double-figures in five of the last seven games (entering Tennessee)
- Has 7 double-figure scoring games - tied for the second most on the team
- Is UF's assists leader
- Has been UF's leading game scorer three times
- Has been UF's leading rebounder twice
- Has been UF's assists leader in a team-best seven games
- Was named the SEC Freshman of the Week (Dec. 8-14)
- Just missed a triple-double vs. UCF (Dec. 30) - 14 points, 10 rebounds, 9 assists

### Lovely Lorenzen

- It's been everything EXCEPT a 'sophomore slump' for **Haley Lorenzen**
- UF's second-leading scorer and rebounder
- this year has been UF's leading scorer in 3 games (tied for the most on the team)
- has been UF's leading rebounder in a game three times (second-most on the team)
- Scored in a team-leading **41 consecutive games**
- Six double-figure scoring games -(tied for third-most on the team)
- Earned MVP honors at the Omni Hotels Classic, Nov. 27-28 in Colorado, where she compiled 26 points (12-17), 16 rebounds, 4 steals

### Quick Study

- During the days leading up to UF's SEC opener against Mississippi State, assistant coach **Shimmy Gray-Miller** (who helps oversee the post players with assistant coach Murriel Page) sat down with sophomore **Haley Lorenzen**.
- The two watched a lot of game film, with Gray-Miller emphasizing offensive rebounding.
- Lorenzen took the extra study session to heart.
- The result was a career-high-tying **seven**

offensive rebounds against the taller, No. 8-ranked Bulldogs.

### STOP! THEIF! Wait - no, don't stop!

- Junior newcomer **Simone Westbrook** is a huge reason why the **Gators lead the SEC in steals** (all games) this season.
- The crafty guard leads the team in thefts and **ranks No. 2 in the league** for steals!
- Westbrook has had at least one steal in every game except one (vs. Arkansas State).
- She's had a career-high six steals in four games this year.

### And then there were 2

- Sophomore **Haley Lorenzen** and senior **January Miller** are the only two Gators who have scored in every games this season.
- Junior **Ronni Williams** has scored in every game she has played, but missed the December 20 contest against Saint Francis because she was resting after having her wisdom teeth extracted.

### 20-20 Vision

- Last year not one Gator scored 20 points in a single game (yes, that is correct).
- Through the first 11 games this season, FIVE different Gators scored at least 20 points:
- Ronni Williams** (21 vs. Florida State), **Eleanna Christinaki** (21 at Wisconsin), **Haley Lorenzen** (20 vs. Ball State), **Cassie Peoples** (20 at Wisconsin) and **Tyshara Fleming** (20 vs. Saint Francis).

### Florida's DEPTH at a Glance!

On the 13-player roster...

- 10 Gators average at least 13 minutes of playing time per game
- 9 Gators average at least 6.4 points per game
- 11 Gators have made at least one three-pointer (Fleming and Lorenzen have never attempted a three-pointer).
- 8 have started at least one game during their respective Gator careers.
- 7 have been UF's leading scorer in a game
- 7 have been UF's leading rebounder in a game this season

### Sharp-Shooting Career

- Carlie Needles** is **180-538 (33.5%)** in her career from the three-point arc.
- Entering today's game, she is No. 5 all-time in UF history
- Needles is the SEC's second-leading active career three-point shooter for makes behind only Tiaria Griffin of Georgia
- She passed **Steffi Sorensen** (2008-10) for fifth in UF history during the Nov. 24 win against Savannah State.
- Next on the chart: 194 by **Jordan Jones** (2009-12).

### Walk it Off

- Cassie Peoples** earned her Bachelor's degree in Telecommunications Media and Society following the 2015 Summer session, however, she didn't get the chance to 'walk' with her peers when they received their diploma.
- Peoples walked during the December 19 graduation ceremony held in the O'Connell

### Carlie's Career Climb

UF's Career Leaders for THREE-POINT FG MADE



**#1**  
**246**  
Talatha Bingham, 1995-99



**#2**  
**230**  
Brandi McCain, 1998-02



**#3**  
**212**  
Sha Brooks, 2005-09



**#4**  
**194**  
Jordan Jones, 2009-12



**#5**  
**180**  
**Carlie Needles, 2012-pres**



**T-#6**  
**161**  
Steffi Sorensen, 2008-10



### January's Jaunt to 1,000

Senior **January Miller** has more **career points** than any active Gator.

**847** career points

### UF's Longest Series Histories

School	Games Played	Overall	
		W	L
1 Florida State	72	42	30
2 Georgia	66	15	51
3 Alabama	55	26	29
4 Vanderbilt	54	21	33
5 Auburn	53	20	33

## 2015-16 Gator Women's Basketball

Center - the day before she embarked on becoming the MVP of the Gator Holiday Classic for the second time in her career (she also was named MVP of UF's home event in 2013).

### First Degree

- **Three** Gators have already received their respective Bachelor's degrees:
- **Viktorija Dimaite** - Anthropology and Criminology (dual major) (Spring '15)
- **Carlie Needles** - Telecommunications: Media and Society (Spring '15)
- **Cassie Peoples** - Telecommunications Media and Society (Summer '15)

### Gripping Gators

- Florida is **4-2 this year** in games decided by **10 points or less**
- 2015-16 games: Temple, Florida State, Ball State, Arkansas State, NC State & Mississippi State
- 14 of UF's 30 games last year were **decided by 10 points or less**. The Gators were **5-9** in those games.
- 17 of Florida's games in 2013-14 were decided by 10 points or less (10-7 record).
- Last year, 10 of the Gators' **16 SEC games** were decided by **eight** points or less (2-6 this year)

### Dandy December

- The Gators closed out the December schedule with a 7-0 record.
- This is the fifth time in program history the Gators were perfect during the month of December.
- Other Undefeated Decembers include:
  - 1983-84 (7-0)
  - 1989-90 (6-0)
  - 2005-06 (7-0)
  - 2013-14 (5-0)

### See you Again Soon!

- The Jacksonville Veterans Memorial Arena will play host to the 2016 SEC Tournament, March 2-6.
- It is the first time the SEC's postseason tournament will be contested in the state of Florida.
- UF and Mississippi State got a quick preview of the arena on December 30, when the teams represented the league in the SEC-AAC Challenge, with the Gators defeating UCF and the Bulldogs downing South Florida.

### 2013 & 2015 GHC was for the Peoples

- Florida's **Cassie Peoples** was named the MVP of the 2013 AND the 2015 Gator Holiday Classic.
- In the 2013 event, she scored a career-high 24 points on 10-of-14 shooting in the championship game win against FIU.
- In the 2015 Classic, Peoples averaged a team-best 14.0 points, while hitting 45 percent (9-20) of her shots from the floor, with five assists and seven steals.

### Every Day of the Week

- Florida's win against UCF on December 30 was the team's first game played on a Wednesday this season.
- That victory provided the last one needed to earn a win on each day of the week this year!

### FSU Win Aftermath - People Noticed

- The Gators defeated No. 6/7 Florida State, 82-72, on Monday, Nov. 16.
- Florida's win was impressive enough that the voters of the WBCA-USA Today Coaches' Poll took notice and gave the Gators 20 votes the following day (Nov. 17 poll) - **ranking them unofficially at No. 33 in the country**.
- It was the first time UF has received votes in the COACHES poll since Feb. 16, 2014. The Gators lost consecutive games (vs. Missouri and at South Carolina) and lost their votes.
- This was the first time UF has received votes in either major national poll since earning votes in the Associated Press Poll on Feb. 23, 2014.

### 7 Days, 3,902 Miles, 3 States, 4 Games, 4 Wins

- The most hectic TRAVEL portion of UF's schedule in finally in its rear-view mirror!
- The run began when Florida played host to Savannah State on Tuesday, November 24.
- A little more than 12 hours after defeating the Tigers, 99-34, the Gators bussed 120 miles to the Orlando International Airport and flew 1,481 miles to Colorado to compete in Omni Hotels Classic, Nov. 27 and 28 against Ball State and Colorado.
- The team then departed the hotel in Boulder at 4:25 a.m. on November 29 and returned to Florida, where they bussed from Orlando to Gainesville and arrived at 6 p.m.
- 25 hours later, the Gators boarded another plane - this time out of Gainesville - and flew 350 miles to Mobile, Alabama, where they defeated South Alabama on Tuesday, December 1 and returned home immediately following the game.

### Homecoming, Part 1

- Redshirt freshman **Isis Young** made her collegiate debut this season and played in the opener at Temple located just 22 miles from her hometown of Berlin, N.J.
- Young scored seven points with two assists in her inaugural game.

### Homecoming, Part 2

- Redshirt senior **Carlie Needles** played collegiately in front of her hometown family and friends for the first time when the Gators participate in the 29th Omni Hotels Classic hosted by the University of Colorado.
- In her first appearance, she scored a season-high 13 points against Ball State en route to the 85-79 win.
- She departed Colorado with her 700th career point.
- Needles walked out of Coors Events Center with two wins. During her prep days, ThunderRidge HS twice reached the state semifinals held at that arena and went 0-2 during her time on the team.
- Boulder is approximately 46 miles from Needles' hometown of Highlands Ranch.
- Needles is the first Gator from the state of Colorado

### How Does February Miller Sound?

- Junior **January Miller** sported an overall average of **7.3 points** per game last year.
- During the month of **January**, she averaged **5.3 points** per game, who 24.2 percent from the field and 53.3 percent (8-15) from the free throw line.

- In the month of **FEBRUARY**, January averaged **8.7 points**, while hitting 44.9 percent of her shots from the floor, including 84.2 percent (16-19) from the free throw line!

- She tied her season-high 16 pts at MissState (Feb. 15) and scored 15 points against Vanderbilt (Feb. 19).

### All-Time Series Records vs. SEC Opponents (includes all meetings)

Opponent	Overall W/L	Under Butler	Home W/L	Away W/L	Neutral W/L	Series Streak	Last Meeting
Alabama	26-29	8-3	15-7	8-12	3-10	Won 5	W, 53-49, 2/26/15 (A)
Arkansas	24-9	10-3	11-3	9-5	4-1	Won 1	W: 72-58, 1/25/15 (H)
Auburn	20-33	7-4	10-10	6-14	4-9	Lost 1	L: 49-71, 3/4/15 (N)
Georgia	15-51	5-11	10-22	5-27	0-2	Lost 1	L: 45-52, 3/1/15 (H)
Kentucky	24-27	3-9	12-9	9-14	3-4	Lost 2	L: 56-62, 1/15/15 (A)
LSU	12-26	3-6	7-12	4-13	1-1	Lost 2	L: 68-65, 1/2/15 (H)
Mississippi	19-15	6-3	8-9	11-5	0-1	Lost 1	W: 57-64 (1/9/15)
Mississippi St.	25-20	9-3	13-7	8-12	4-1	Lost 2	L: 70-76 (1/3/16)
Missouri	0-4	0-4	0-2	0-2	0-0	Lost 4	L: 68-52, 1/29/04 (H)
South Carolina	20-14	6-7	8-8	10-6	2-0	Lost 6	L: 77-42, 1/19/15 (H)
<b>Tennessee</b>	<b>3-48</b>	<b>1-13</b>	<b>2-19</b>	<b>1-20</b>	<b>0-9</b>	<b>Lost 11</b>	<b>L: 64-56, 2/8/15 (H)</b>
Texas A&M	0-4	0-3	0-1	0-3	0-0	Lost 4	L: 46-66, 2/22/15 (A)
Vanderbilt	21-33	3-8	10-13	8-17	3-4	Lost 1	L-OT, 75-76, 2/19/15 (H)
<b>OVERALL</b>	<b>209-312</b>	<b>60-75</b>	<b>105-121</b>	<b>80-149</b>	<b>24-42</b>	<b>Lost 3</b>	



## In Butler We Trust

- Head coach **Amanda Butler** signed a two-year contract extension through the 2019 season, Athletics Director Jeremy Foley announced at the end of last year.
- Butler is the second-winningest coach in program history.
- The Gators have averaged 19 wins per season during Butler's eight-year tenure at her alma mater and earned a postseason berth seven times.

## Home Away from Home?

- Four of the Gator's five SEC wins last year were away from the O'Connell Center.
- The February 26 game in Tuscaloosa was Florida's final SEC road game of the season and the Gators earned their fourth league road win of the year.
- The last Gator team that won at least four SEC road games – the 2005-06 squad.
- Only 5 SEC teams won at least 4 league road games – Florida was one of them!
- Florida was assigned with just three home games during the second half of its 16-game SEC schedule.

## Friday the 13th

- Florida launched its 42nd season of varsity competition at Temple on Friday the 13th, falling, 97-91, in Philadelphia.
- This was just the second time in program history that Gators will play a game on Friday the 13th.
- The only other time: Dec. 13, 1996, when the No. 24-ranked Gators upset No. 12 Iowa, 68-58, in a game played in Madison, Wisconsin.

## Friday the 13th - the Movie!

- During the preseason, head coach **Amanda Butler** and the Gators spent the night bonding and "team building" while "roughing it" at Camp Crystal Lake in Starke, Florida, located just a few miles outside Gainesville.
- The cinematic thriller "Friday the 13th" was filmed in Blairstown, New Jersey, at ... Camp Crystal Lake.

## High FIVE

- There are FIVE seniors on the Gators roster - the most since the 2011-12 squad also featured five seniors.
- Of those five, only **January Miller** is a 'true' fourth-year senior - **Carla Batchelor** played her first two years at NW Florida State College; **Viktorija Dimaite** is playing just her second year of college ball after because of an injury-plagued career; **Carlie Needles** redshirted her initial season due to injury; and **Cassie Peoples** transferred from Texas after playing six games and sat out the next year due to NCAA rules for transfers.
- The 2011-12 senior class: Deana Allen, Lanita Bartley, Jordan Jones, Ndidi Madu and Azania Stewart, who was the only 'true' senior that year.

## Flashback

- Florida, which finished the 2014-15 season with a 13-17 overall record, lost just one player to graduation. Redshirt senior **Kayla Lewis**, who capped her final collegiate season as the team's leading rebounder (6.4 rpg) and third-best scorer (9.1 ppg) and closed her career with 1,053 points, a total that ranked No. 22 in program history.

# Early Signing Period Gators

## UF Head Coach Amanda Butler on the Signing Class overall:

"There is a lot of diversity in each of their games. You've got the speed and athleticism, the size and versatility. It's a trio that can score a lot of points. I love how much they fit in with our team and our culture. All three of them came on their visit to UF together and they seemed to instantly click. It's going to be a really, really strong class that's going to add to an exciting group of returners."

## Florida Gators Signing Class, at a Glance

- **Sydney Morang** (5-10, Wing, New Providence, N.J / New Providence HS)
- **Sydney Searcy** (5-7, Guard, Ponte Vedra Beach, Florida / Nease HS)
- **Delicia Washington** (5-10, Guard, Glen St. Mary, Florida / Baker County HS)

## Sydney Morang

### (5-10, Wing, New Providence, N.J / New Providence HS)

- 2013-14 and 2014-15 NJ.com Union County Conference Player of the Year
- 2014-15 NJ.com First Team All-Junior
- 2014-15 First Team Union County Conference All-Stars, voted by UCC coaches
- Junior Year (2014-15): averaged 22.9 points, 9.4 rebounds, 2.3 assists, 2.2 steals, 5.3 made FTs
- Sophomore Year (2013-14): averaged 19.9 points, 9.4 rebounds
- 2013-14 First Team All-Group 1, reported by nj.com
- 2013-14 First Team All-Sophomore/Freshman, reported by nj.com
- Topped the 1,000-career point milestone during her sophomore year, fastest player in school history to reach the plateau
- Left-handed
- Entering senior year: 1,800 points, 747 rebounds, 229 steals, 181 assists
- Played with same nationally-recognized summer program Philly Bells as Gator great Sarah Lowe
- Evaluation on ESPN: "IMG Academy-September 2015: Consistent perimeter prospect delivers to the arc with smooth stroke; handles and passes in transition; executes in half-court game, teammate. (Olson)"

## UF Head Coach Amanda Butler on Sydney Morang:

"Sydney brings size and length to the court and has a really high basketball I.Q. She's a left-handed player who can really shoot the ball. Playing with a variety of competitive programs has really prepared her for our level. Sydney's personality was a great fit with our team. She's going to be a fantastic contributor."

## Sydney Searcy

### (5-7, Guard, Ponte Vedra Beach, Florida / Nease HS)

- St. Augustine Record's 2015 Co-Player of the Year
- 2014, 2015 First Team Florida Association of Basketball Coaches (FABC) 6A All-State
- Junior Year (2014-15): averaged 23 points, 5 rebounds, 6 steals and four assists
- Enters senior season with 1,496 career points
- Coached by the legendary Sherri Anthony at Nease HS
- FGB 15U won the 2013 Deep South championship
- Only other girl's basketball players from St. John's county to play collegiately at an SEC school are Gator great Steffi Sorensen and Kelly Stevenson
- Verbally committed to UF as a sophomore
- 2014 All-First Coast Team
- Evaluation on ESPN: "Apache Paschal Memorial-July 2015: Athletic combo-guard handles and creates in uptempo game; converts off turnovers in pressure; developing perimeter game consistency. (Olson)"

## UF Head Coach Amanda Butler on Sydney Searcy:

"Sydney has piled up a bunch of points during her career. She has really made a name for herself in the St. Augustine area because of her abilities. Coach Sherri Anthony relied on Sydney as soon as she joined the Nease program to help win games. Sydney is a scorer and a great athlete. She brings quickness to the court and is very excited to be a Gator."

## Delicia Washington

### (5-10, Guard, Glen St. Mary, Florida / Baker County HS)

- First player from Baker County High School to play Division I Basketball
- 2015 First Team Florida Association of Basketball Coaches (FABC) All-State
- 2014 All-First Coast Team
- Sophomore Year (2013-14): averaged 27.5 points – leading area scorer
- Also a very talented softball player, batting a career .447 with an on-base percentage of .526
- Evaluation on ESPN: "Apache Paschal Memorial-July 2015: Athletic off-guard flourishes in uptempo game; active in passing lanes, converts in pressure; mid-range game creator, attacks rim with body control to rim; perimeter game development is the key to next level production. (Olson)"

## UF Head Coach Amanda Butler on Delicia Washington:

"Delicia is one of the most dynamic guards in the country. She is a great with the ball in her hands. She's a scorer, a playmaker and a good all-around athlete. It's exciting to have two players so close to the UF campus, in Sydney (Searcy) and Delicia. They grew up Gator fans and wanting to help continue our tradition here."

## Records, Awards & Highlights

### Team Highlights

- Compiled a 12-game winning streak - tied for the second-longest in program history
- Raced out to a 12-1 record to start the season - tied for the fourth best 13-game start in program history.
- Finished month of December with 7-0 record (fifth undefeated December in program history)
- Captured the Gator Holiday Classic for the 20th time in the 25-year history of the event
- Won the Omni Hotels Classic (Nov. 28, def. Ball State, Colorado, the first title is at a two-game event the Gators haven't hosted since winning the Courtyard LaGuardia Turkey Classic in Brooklyn, N.Y., in November of 2011.
- UF's win against No. 6/7 Florida State (Nov. 16) was the 53rd upset in program history, as well as the 28th at home and the 33rd upset win when UF was unranked; 14th under Head Coach Amanda Butler
- Received 20 votes in the November 17 WBCA-USA Today Coaches' Poll; first time receiving votes since Feb. 16, 2014.
- Received 6 votes in the November 23 Associated Press Poll; first time receiving votes since Feb. 23, 2014
- UF drew seven defensive charges by six different players during the win against Savannah State (Nov. 24)
- Held Savannah State scoreless in the second quarter, 22-0 (one of only four schools in the country through games played Nov. 27 that has done so)
- The Gators' season highs in steals (22), assists (23) and forced turnovers (39) all against Savannah State (Nov. 24), were all their most in a game since recording 24 steals, 29 assists and forcing 43 turnovers against Saint Francis on Dec. 17, 2013.
- This was the first time since the 2008-09 season that the Gators opened their season on the road

### Team Records

- Reset program record with 122 points vs. Saint Francis (Dec. 20) - was 112 points vs. Lynn on Feb. 16, 1995 and at Florida Atlantic on Jan. 11, 1995
- Reset program record with 70 first-half points; also most points scored in any half (vs. Saint Francis, Dec. 20) - was 65 points vs. Lynn University on Feb. 16, 1995
- Florida's 65-point margin of victory versus Savannah State (Nov. 24) was the third-largest in program history; and its largest since setting the school record in a 69-point win over Lynn on Feb. 18, 1995.
- In the 99-34 win against Savannah State (Nov. 24), the Gators held their opponent to less than 35 points for the first time since limiting Coppin State to 34 points on Dec. 10, 2008.
- Florida's 13 points allowed in the first half by Savannah State (Nov. 24) matched the third-lowest total ever recorded by an opponent in Gainesville, and the lowest total since Dec. 20, 2012, when it limited (ironically) Savannah State to 13 first-half points.
- The Gators scored 50 points in the first half against Savannah State (Nov. 24), marking their first 50-point half since racking up 54 points in the second half of its 83-69 win over Dayton in the NCAA Tournament First Round on March 23, 2014.
- UF's 50 points in the first half against Savannah State (Nov. 24), was its highest first-half total since tallying 53 points against Florida International on Dec. 21, 2013 in Gainesville.
- Florida's 37-point halftime lead against Savannah State (Nov. 24, 50-13 lead), was its largest of the Amanda Butler era (since the start of the 2007-08 season).

### Individual Gators Honors & Awards

#### Amanda Butler

- 200th career head coaching win (vs. Arkansas State, Dec. 7, 2015); record at milestone win was 200-135

#### Dyandria Anderson

- 10 assists vs. Ball State (Nov. 27) - first Gator with double-figure assists since Brandi McCain's 11 vs. Kent State, Dec. 29, 2001

#### Eleanna Christinaki

- Gator Holiday Classic All-Tournament Team
- SEC Freshman Athlete of the Week (Dec. 15)

#### Haley Lorenzen

- Omni Hotels Classic MVP (at Colorado)
- Omni Hotels Classic All-Tournament Team

#### Cassie Peoples

- Gator Holiday Classic MVP
- Gator Holiday Classic All-Tournament Team

#### Simone Westbrook

- Omni Hotels Classic All-Tournament Team (at Colorado)

#### Ronni Williams

- first Gator to record three consecutive double-doubles since Jennifer George posted four in a row from Dec. 4-20, 2012
- Preseason Second Team All-SEC

### Numbers of Note

**5**

There are **FIVE** seniors on the 2015-16 roster, the most since the 2011-12 season that also featured five seniors.

**1**

**Haley Lorenzen** is the only returning Gator who has never attempted a 3-pointer in her career.

**8**

**Eight** of the nine returning Gators have **started at least one game** during their career (Dimaite has not; Batchelor started on Dec. 20, 2015)

**7**

**Seven** of the nine returning Gators have recorded at least one **double-figure scoring** effort. (Anderson and Dimaite have not)

**42**

The 2015-16 season is the **42nd varsity campaign** for the Gator women's basketball team.

### Scoreless Quarters

Through games played Nov. 27, only four teams in the country had pitched a shutout quarter:

Idaho vs. CSUN	1Q: 29-0	Nov. 20, 2015
Seattle U. vs Evergreen St.	1Q: 22-0	Nov. 20, 2015
Bethune Cook v Edward Waters	1Q: 20-0	Nov. 20, 2015
<b>Florida vs. Savannah St.</b>	<b>2Q: 22-0</b>	<b>Nov. 24, 2015</b>

## 2015-16 Gator Women's Basketball

### State Gatorade Gator

- **Haley Lorenzen** – 2014 Gatorade IOWA High School Player of the Year for girls' basketball

### Generation Next: any current Gators whose parents or grandparents also played a varsity sport at UF

- **January Miller** – Mother, Marlene, was a letterwinner on the Gator track and field team (1988-90).
- **Ronni Williams** – father, Rodney Williams, played basketball for the Gators during the 1982 and 1983 seasons.

### Growing Up Gator

- Both of **January Miller's** parents attended Florida: her mother, Marlene, was a member of the track & field team (1988-90) and her father, Michael, earned his undergraduate (1994) and master's (2008) degrees from UF.

### Representing Their Country

- Freshman **Eleanna Christinaki** has been playing with the Greece Senior National Team since 2012
- Redshirt-senior **Viktorija Dimaite** was a member of Lithuania's 2011 U-20 Team during that summer.

### That's Magic!

- Women's basketball senior **January Miller** was an avid dancer for nine years (age 2-11) in cheer, dance and jazz, before she turned her focus to basketball. She auditioned for and was selected to the Junior Magic Dancers for three years, performing during timeouts and during halftime of NBA Orlando Magic games from ages 8 to 11.

### First Degree: 3 current Gators have already earned a Bachelor's degree

- **Viktorija Dimaite** earned a B.S. in Anthropology and Criminology (dual major) in May 2015 and is currently pursuing a Master of Science in Recreation Administration and Supervision
- **Carlie Needles** Earned B.S. in Telecommunications Media and Society in May 2015 and is pursuing a Master of Science in Management
- **Cassie Peoples** Earned B.S. in Telecommunications-Media and Society in August 2015 and is pursuing a second undergraduate degree (Religion)

### Doubling Her Fun

- **Viktorija Dimaite** earned TWO undergraduate degrees in the 2015 Spring - B.S. in Anthropology and Criminology - and currently is in graduate school.

### Let's Go to the Video Tape

- Redshirt-senior **Carlie Needles** narrowly lost a three-point shooting contest against then-Denver Nuggets-now N.Y. Knicks star Carmelo Anthony, who "had to alter the rules to beat her," Carlie's father, Corey, said (the contest is posted on YouTube).

### All-Sports Family

- Sophomore **Haley Lorenzen** has three parents – each of whom were All-Americans! Her mother, **Karen Napolitano**, was a 1986 first-team All-American in field hockey at the University of Iowa; her father, **Al Lorenzen**, was a McDonald's High School American and 1984 Iowa Mr. Basketball before an accomplished hoops career at the University of Iowa; and her stepmom, **Barb (Franke) Lorenzen**, was the 1991 Iowa Miss Basketball and starred at the University of Wisconsin (1991-96).

### Special Blessing

- **Brooke Copeland** was baptized in the Jordan River.

### First-Timers

- Four members of the 2015-16 women's basketball roster are the first ever in program history from a specific state or country: **Haley Lorenzen** is the first Gator from the state of Iowa, **Carlie Needles** is the initial Gator hoopster from the state of Colorado, **Viktorija Dimaite** is the first-ever from Lithuania and **Eleanna Christinaki** is the first from Greece.

### That's a Wrap!

- **January Miller** performed an internship during the 2015 summer at CNN. She is a Telecommunications – Production major.

### I'm Loving It

- Junior **Ronni Williams** was the first Gator signee named a McDonald's High School All-American in program history. Also on the team is redshirt-senior **Cassie Peoples**, who was a McDonald's High School All-American and initially signed with Texas.

### Part of a Set (where twin does NOT compete)

- **Dyandria Anderson** has a twin brother, Kendall, who attends East Florida State College.

### Siblings, Siblings Everywhere!

- **Carla Batchelor** has 15 siblings (yes, 15): seven older sisters, one older brother and seven younger brothers. At most, she lived with five sisters and one brother at one time.

### Mission Accomplished

- **Brooke Copeland** and her family have gone a number of mission trips, including a couple to Israel.

### House Divided?

- **Ronni Williams** played her first collegiate game on Nov. 8, 2013, against Bethune-Cookman, the alma mater of her mother, Sherri Williams, who was "Miss Bethune-Cookman College" (now University) during the 1987-88 school year. Ronni had one of the more impressive debuts in program history with 15 points and 17 rebounds, and became just the second to net a double-double in her debut, joining Olympian Tammy Jackson.

### Fun Times

- **Haley Lorenzen's** uncle is Dean Napolitano, a professional comedian.

### Gooooood Training

- **Isis Young** played soccer during freshman and sophomore high school years, initially "as a hobby and to prepare physically for basketball" and in two years became the school's all-time leading goal scorer (66).

### Together Again: Gators who also were teammates prior

- The women's basketball trio of senior **Carla Batchelor** played with junior newcomers **Tashara Fleming** and **Simone Westbrook** at NW Florida State College during the 2013-14 season

### Famous Folks: current Gators whose parents or grandparents played professional sports or are 'famous' outside the sports world

- **Eleanna Christinaki** – father, Nontas Christinakis, is a professional soccer coach in Greece
- **Ronni Williams** – uncle, Marlon McCree, played football at Kentucky before enjoying eight-year NFL career.

### Runs in the Family: current Gators whose parents also played the SAME sport in college

- **Brooke Copeland** – mother, Kim, was a four-year basketball letterwinner at Chattanooga State.
- **Haley Lorenzen** - father, Al Lorenzen, was a McDonald's High School American and 1984 Iowa Mr. Basketball before an accomplished hoops career at the University of Iowa; and her stepmom, Barb (Franke) Lorenzen, was the 1991 Iowa Miss Basketball and starred at University of Wisconsin (1991-96).
- **Ronni Williams** – father, Rodney Williams, played basketball at Florida during the 1981-83 seasons before transferring to Stetson.

### Also in the Family: current Gator whose relatives have played a varsity COLLEGIATE sport

- **Brooke Copeland** - older brother, Bryce, is a junior basketball player in 2015-16 at Lee University in Cleveland, Tenn.; her uncle, Chad Copeland, played college basketball at Florida State and UT-Chattanooga.
- **Haley Lorenzen** – mother, Karen Napolitano, was a 1986 first-team All-American in field hockey at the University of Iowa.
- **Cassie Peoples** – mother, Jessica, coached and played softball at St. Mary's University in San Antonio; father, Marcus, played basketball at the University of Mary-Hardin Baylor.
- **Simone Westbrook** – brother, Lawrence, played college hoops at the University of Minnesota (2006-09) and has played professionally since; cousin is nine-year NFL running back Brian Westbrook (now retired)
- **Ronni Williams** – father, Rodney Williams, played basketball at Florida during the 1981-83 seasons before transferring to Stetson; uncle, Marlon McCree, played football at Kentucky before enjoying an eight-year NFL career; cousin, Erik McCree, plays basketball at Louisiana Tech and will be a redshirt junior for the 2015-16 season.



## Florida's Record by Game Location (State & Territories)

(entering game vs. Tennessee)

### State/U.S. Territory .... Win . Loss

<b>Alabama</b> .....	<b>19</b> .....	<b>32</b>
Alaska .....	0 .....	0
Arizona .....	1 .....	2
Arkansas .....	10 .....	9
California .....	5 .....	8
<b>Colorado</b> .....	<b>3</b> .....	<b>2</b>
Connecticut .....	2 .....	2
Delaware .....	0 .....	0
District of Columbia .....	2 .....	1
<b>Florida</b> .....	<b>478</b> .....	<b>228</b>
Georgia .....	18 .....	57
Hawaii .....	2 .....	1
Idaho .....	1 .....	1
Illinois .....	3 .....	4
Indiana .....	2 .....	2
Iowa .....	0 .....	1
Kansas .....	0 .....	0
Kentucky .....	11 .....	17
Louisiana .....	5 .....	19
Maine .....	4 .....	0
Maryland .....	0 .....	0
Massachusetts .....	4 .....	0
Michigan .....	1 .....	1
Minnesota .....	0 .....	0
Mississippi .....	22 .....	26
Missouri .....	0 .....	2
Montana .....	2 .....	0
Nebraska .....	0 .....	1
Nevada .....	3 .....	2
New Hampshire .....	0 .....	0
New Jersey .....	6 .....	2
New Mexico .....	3 .....	1
New York .....	3 .....	1
North Carolina .....	6 .....	6
North Dakota .....	0 .....	0
Ohio .....	4 .....	2
Oklahoma .....	1 .....	0
Oregon .....	0 .....	1
<b>Pennsylvania</b> .....	<b>7</b> .....	<b>7</b>
Rhode Island .....	3 .....	1
South Carolina .....	13 .....	8
South Dakota .....	0 .....	0
<b>Tennessee</b> .....	<b>25</b> .....	<b>59</b>
Texas .....	9 .....	8
Utah .....	0 .....	2
Vermont .....	0 .....	0
Virgin Islands .....	0 .....	2
Virginia .....	8 .....	9
Washington .....	0 .....	0
West Virginia .....	2 .....	0
<b>Wisconsin</b> .....	<b>4</b> .....	<b>1</b>
Wyoming .....	0 .....	0
Bahamas .....	4 .....	2

## University of Florida Quick Facts General Information

Location: ..... Gainesville, Florida  
 Est. Population: ..... 124,491  
 Founded: ..... 1853  
 Enrollment: ..... 49,042  
 Nickname: ..... Gators  
 Colors: ..... Orange & Blue (PMS 172 & 287)  
 Conference: ..... Southeastern (SEC)  
 Home Court: ..... Stephen C. O'Connell Center  
 Capacity: ..... 11,548  
 Press Row Phone: ..... 352-367-1801  
 President: ..... Dr. W. Kent Fuchs (Duke '77)  
 Athletics Director: ..... Jeremy Foley (Hobart)  
 Executive Assoc. AD: ..... Lynda Tealer (San Diego)  
 Office: ..... 352-375-4683  
 Faculty Rep: ..... Dr. Michael Sagas (Utah)  
 Ticket Office: ..... 352-375-4683, ext. 6800  
 Athletic Web Pages: ..... www.Gatorzone.com  
 Sports Offered (21): .....  
 Baseball, Basketball (M&W), Football, Cross  
 Country (M&W), Golf (M&W), Gymnastics (W),  
 Lacrosse (W), Soccer (W), Softball, Swimming  
 & Diving (M&W), Tennis (M&W), Indoor/Outdoor  
 Track & Field (M&W), Volleyball (W)

## 2015-16 Coaching Staff

Head Coach: ..... Amanda Butler  
 Asst. Coaches: ..... Bill Ferrara,  
 ..... Shimmy Gray-Miller, Murriel Page  
 Dir. of Basketball Operations: ..... Serena Wilson

## 2015-16 Team Information

(at the start of the season)

Letterwinners Return/Lost from 2014-15: ..... 9 / 3  
 Starters Returning/Lost from 2014-15: ..... 4 / 1  
 Eligible Newcomers / Total Newcomers: ..... 4 / 4  
 Eligible SR/JR/SO/FR: ..... 5 / 3 / 3 / 2

## 2014-15 Season Review

Overall Record: ..... 13-17  
 SEC Record (finish): ..... 5-11 (T-11)  
 Postseason: ..... none  
 SEC Tournament: ..... 0-1 (first round)

## Florida Communications

W-Basketball Contact: ..... Kathy Cafazzo  
 Email: ..... KathyC@gators.ufl.edu  
 Office Phone: ..... 352-375-4683, ext. 6133  
 Cell: ..... 352-316-4575  
 FAX: ..... 352-375-4809  
 Web Site: ..... www.GatorZone.com  
 Twitter: ..... @GatorsWBK, @CoachButlerUF  
 Facebook: ..... www.facebook.com/GatorsWBK  
 Instagram: ..... GatorsWBK  
 USPS Mailing Address: UAA Communications  
 ..... PO Box 14485  
 ..... Gainesville, FL 32604  
 Overnight Mailing Address: .....  
 ..... UAA, Ben Hill Griffin Stadium  
 ..... 121 Gale Lemerand Dr.  
 ..... Gainesville, FL 32611

## SEC Preseason Coaches' Poll

### Order of Finish

1. South Carolina.....168
2. Tennessee .....158
3. Texas A&M.....138
4. Mississippi State...134
5. Kentucky.....125
6. Missouri .....94
7. Ole Miss.....81
8. Arkansas.....77
9. Georgia.....75
10. LSU.....64
11. Vanderbilt.....61
12. Florida.....54
13. Auburn .....29
14. Alabama.....16

### Player of the Year

Tiffany Mitchell, South Carolina

### First Team All-SEC

Makayla Epps, Kentucky  
 Victoria Vivians, Mississippi State  
 A'ja Wilson, South Carolina  
 Tiffany Mitchell, South Carolina  
 Alaina Coates, South Carolina  
 Diamond DeShields, Tennessee  
 Bashaara Graves, Tennessee  
 Courtney Walker, Texas A&M  
 Courtney Williams, Texas A&M

### Second Team All-SEC

Jessica Jackson, Arkansas  
**Ronni Williams, Florida**  
 Shacobia Barbee, Georgia  
 Raigyne Moncrief, LSU  
 Jordan Frericks, Missouri  
 Mercedes Russell, Tennessee  
 Jordan Jones, Texas A&M  
 Rebekah Dahlman, Vanderbilt  
 <<<<>>>>

## SEC Preseason Media Poll

### Order of Finish

1. South Carolina.....265
2. Tennessee .....248
3. Mississippi State...215
4. Texas A&M .....207
5. Kentucky.....205
6. Ole Miss.....169
7. Missouri .....165
8. Arkansas.....138
- T9. Georgia.....128
- T9. LSU .....128
11. Vanderbilt.....80
12. Florida.....78
13. Auburn .....65
14. Alabama.....34

### Player of the Year: Tiffany Mitchell, SC

### Preseason All-SEC

Makayla Epps, Kentucky  
 Victoria Vivians, Mississippi State  
 Alaina Coates, South Carolina  
 Tiffany Mitchell, South Carolina  
 A'ja Wilson, South Carolina  
 Diamond DeShields, Tennessee



## Head Coach Amanda Butler

**Amanda Butler at a Glance**

### Personal

**Full Name:** Amanda Kay Butler

**Hometown:** Mt. Juliet, Tenn.

**Born:** March 6, 1972

### Education

**College:** University of Florida (B.S. in Exercise and Sport Sciences, 1995; Master of Exercise and Sport Sciences, 1997)

**High School:** Mt. Juliet H.S. (1990 graduate)

## Butler's Head Coaching Record

Year	School	Record	Conference	Home	Postseason
2005-06	Charlotte	21-9	13-3 (T-1st)	13-2	WNIT; A-10 Co-Champs
2006-07	Charlotte	19-13	9-5 (4th)	13-2	WNIT Second Round
2007-08	Florida	19-14	6-8 (T-7th)	14-5	WNIT Round of 16
2008-09	Florida	24-8	9-5 (T-4th)	14-1	NCAA Second Round
2009-10	Florida	15-17	7-9 (T-7th)	10-7	WNIT Second Round
2010-11	Florida	20-15	7-9 (8th)	12-4	WNIT Round of 16
2011-12	Florida	20-13	8-8 (8th)	13-3	NCAA Second Round
2012-13	Florida	22-15	6-10 (T-8th)	11-5	WNIT Semifinals
2013-14	Florida	20-13	8-8 (5th)	12-4	NCAA Second Round
2014-15	Florida	13-17	5-11 (T-11)	8-9	--
2015-16	Florida	12-2	0-1	7-1	TBA
<b>Total (11th Year)</b>		<b>205-136</b>	<b>78-77</b>	<b>128-43</b>	<b>9 Postseason Berths</b>
<b>At Florida (9th Year)</b>		<b>165-114</b>	<b>56-69</b>	<b>102-39</b>	<b>7 Postseason Berths</b>
<b>At Charlotte (2)</b>		<b>40-22</b>	<b>26-8</b>	<b>26-4</b>	<b>2 Postseason Berths</b>

### Individual Gator Accolades Under Butler

\*All-SEC Selections: 8 athletes

\*All-SEC Freshman Team Honorees: 5 athletes

\*SEC Academic Honor Roll: 15 athletes, 25 honors

\*SEC Freshman Academic Honor Roll: 6 athletes

\*Additional Awards Achieved: SEC 6th Woman of the Year, SEC All-Defensive Team

### Butler's Playing Experience

**College:** Univ. of Florida, Four-year starting guard (1990-94)

1993 & 1994 NCAA Berths were first two in program history



**Asst. Coach  
Bill Ferrara**



**Asst. Coach  
Shimmy Gray-Miller**



**Asst. Coach  
Murriel Page**

## Coach Butler All-Time Series' Records

	Overall (at UF)	Home	Away	Neutral
Alabama A&M	1-0 (1-0)	1-0 (1-0)	0-0	0-0
Alabama Birmingham (UAB)	2-0 (2-0)	1-0 (1-0)	1-0 (1-0)	0-0
Alabama State	1-0 (1-0)	1-0 (1-0)	0-0	0-0
Alabama	8-3 (8-3)	5-1 (5-1)	3-2 (3-2)	0-0
Appalachian State	1-0	1-0	0-0	0-0
Arizona State	1-1 (1-1)	0-0	0-0	1-1 (1-1)
<b>Arkansas State</b>	<b>2-0 (1-0)</b>	<b>2-0 (1-0)</b>	<b>0-0</b>	<b>0-0</b>
Arkansas	10-3 (10-3)	5-1 (5-1)	3-2 (3-2)	2-0 (2-0)
Auburn	7-4 (7-4)	4-0 (4-0)	2-2 (2-2)	1-2 (1-2)
<b>Ball State</b>	<b>1-1 (1-0)</b>	<b>0-0</b>	<b>0-0</b>	<b>1-1 (1-0)</b>
Baylor	0-1 (0-1)	0-0	0-0	0-1 (0-1)
Belmont	1-0 (1-0)	0-0	0-0	0-0
Bethune-Cookman	1-0 (1-0)	0-0	0-0	0-0
Brown	0-1 (0-1)	0-0	0-1 (0-1)	0-0
<b>Central Florida (UCF)</b>	<b>2-0 (2-0)</b>	<b>1-0 (1-0)</b>	<b>0-0</b>	<b>1-0 (1-0)</b>
Central Michigan	1-0 (1-0)	1-0 (1-0)	0-0	0-0
Charleston Southern	2-0 (2-0)	2-0 (2-0)	0-0	0-0
Charlotte	3-1 (3-1)	1-0 (1-0)	1-1 (1-1)	1-0 (1-0)
Clemson	1-0	0-0	1-0	0-0
<b>Colorado</b>	<b>1-1 (1-0)</b>	<b>0-0</b>	<b>1-1 (1-0)</b>	<b>0-0</b>
Connecticut	0-1 (0-1)	0-0	0-1 (0-1)	0-0
Coppin State	1-0 (1-0)	1-0 (1-0)	0-0	0-0
Davidson	1-1	1-0	0-1	0-0
Dayton	3-0 (1-0)	1-0	1-0	1-0 (1-0)
DePaul	0-1 (0-1)	0-0	0-1 (0-1)	0-0
Drexel	0-1 (0-1)	0-0	0-1 (0-1)	0-0
Duquesne	3-1 (1-0)	2-0 (1-0)	1-0	0-1
Eastern Washington	0-1 (0-1)	0-1 (0-1)	0-0	0-0
Fairfield	1-0 (1-0)	1-0 (1-0)	0-0	0-0
Florida A&M	2-1 (2-1)	2-1 (2-1)	0-0	0-0
Florida Gulf Coast	3-1 (3-1)	2-0 (2-0)	1-1 (1-1)	0-0
Florida International	3-0 (3-0)	1-0 (1-0)	2-0 (2-0)	0-0
<b>Florida State</b>	<b>3-6 (3-6)</b>	<b>2-3 (2-3)</b>	<b>1-3 (1-3)</b>	<b>0-0</b>
Florida	0-1	0-1	0-0	0-0
Fordham	2-0	1-0	1-0	0-0
George Washington	0-2	0-1	0-1	0-0
Georgetown	2-0 (2-0)	1-0 (1-0)	1-0 (1-0)	0-0
Georgia State	1-0 (1-0)	1-0 (1-0)	0-0	0-0
Georgia	5-11 (5-11)	4-4 (4-4)	1-7 (1-7)	0-0
Hampton	1-1 (1-1)	1-0 (1-0)	0-1 (0-1)	0-0
Harvard	1-0 (1-0)	1-0 (1-0)	0-0	0-0
High Point	1-1 (0-1)	1-1 (0-1)	0-0	0-0
Holy Cross	2-0 (2-0)	2-0 (2-0)	0-0	0-0
Houston	2-0	1-0	1-0	0-0
Illinois State	0-1 (0-1)	0-0	0-0	0-1 (0-1)
Jacksonville	3-1 (3-1)	3-0 (3-0)	0-1 (0-1)	0-0
James Madison	2-0 (1-0)	1-0	1-0 (1-0)	0-0
<b>Kennesaw State</b>	<b>2-0 (2-0)</b>	<b>1-0 (1-0)</b>	<b>1-0 (1-0)</b>	<b>0-0</b>
Kentucky	3-9 (3-9)	2-2 (2-2)	1-5 (1-5)	0-2 (0-2)
La Salle	3-1 (2-0)	1-0	1-1 (1-0)	1-0 (1-0)
Longwood	1-0 (1-0)	1-0 (1-0)	0-0	0-0
Louisville	0-1 (0-1)	0-0	0-1 (0-1)	0-0
Loyola Marymount	1-0	0-0	1-0	0-0
LSU	3-6 (3-6)	2-3 (2-3)	1-3 (1-3)	0-0
Maryland, BC (UMBC)	1-0 (1-0)	1-0 (1-0)	0-0	0-0
Massachusetts	2-0	1-0	1-0	0-0
Miami (FL)	0-1 (0-1)	0-0	0-1 (0-1)	0-0
Miami (OH)	1-0 (1-0)	1-0 (1-0)	0-0	0-0

	Overall (at UF)	Home	Away	Neutral
Michigan	0-2 (0-2)	0-1 (0-1)	0-1 (0-1)	0-0
Minnesota	0-1	0-0	0-1	0-0
<b>Mississippi State</b>	<b>9-3 (9-3)</b>	<b>5-1 (5-1)</b>	<b>3-2 (3-2)</b>	<b>1-0 (1-0)</b>
Mississippi	6-2 (6-2)	2-2 (2-2)	4-0 (4-0)	0-0
Missouri	0-4 (0-4)	0-2 (0-2)	0-2 (0-2)	0-0
Murray State	1-0	1-0	0-0	0-0
<b>N.C. State</b>	<b>3-1 (3-1)</b>	<b>1-0 (1-0)</b>	<b>1-1 (1-1)</b>	<b>1-0 (1-0)</b>
Nebraska	0-1 (0-1)	0-0	0-1 (0-1)	0-0
North Florida	4-0 (4-0)	4-0 (4-0)	0-0	0-0
Northern Iowa	1-0 (1-0)	0-0	0-0	1-0 (1-0)
Ohio State	1-0 (1-0)	0-0	0-0	1-0 (1-0)
Ohio Univ.	2-0 (2-0)	1-0 (1-0)	1-0 (1-0)	0-0
Old Dominion	3-1 (2-0)	2-1 (1-0)	1-0 (1-0)	0-0
Oregon State	1-0 (1-0)	0-0	0-0	1-0 (1-0)
Pacific	1-1 (1-1)	1-0 (1-0)	0-1 (0-1)	0-0
Penn State	0-1 (0-1)	0-0	0-1 (0-1)	0-0
Pittsburgh	1-1 (1-1)	1-0 (1-0)	0-1 (0-1)	0-0
Prairie View A&M	1-0 (1-0)	1-0 (1-0)	0-0	0-0
Providence	1-0 (1-0)	0-0	0-0	1-0 (1-0)
Rhode Island	1-1	1-0	0-1	0-0
Richmond	2-1	1-0	1-1	0-0
<b>Robert Morris</b>	<b>2-0 (2-0)</b>	<b>2-0 (2-0)</b>	<b>0-0</b>	<b>0-0</b>
Rutgers	0-2 (0-2)	0-0	0-1 (0-1)	0-1 (0-1)
<b>Saint Francis -PA</b>	<b>3-0 (2-0)</b>	<b>3-0 (2-0)</b>	<b>0-0</b>	<b>0-0</b>
Saint Joseph's	1-2	1-0	0-1	0-1
Saint Louis	5-0 (1-0)	3-0 (1-0)	2-0	0-0
Samford	1-0 (1-0)	1-0 (1-0)	0-0	0-0
San Francisco	1-0 (1-0)	0-0	1-0 (1-0)	0-0
<b>Savannah State</b>	<b>3-1 (3-1)</b>	<b>3-0 (3-0)</b>	<b>0-1 (0-1)</b>	<b>0-0</b>
<b>South Alabama</b>	<b>2-0 (2-0)</b>	<b>0-0</b>	<b>1-0 (1-0)</b>	<b>1-0 (1-0)</b>
South Carolina	6-7 (6-7)	2-4 (2-4)	3-3 (3-3)	1-0 (1-0)
South Florida	1-0 (1-0)	1-0 (1-0)	0-0	0-0
Southern Illinois	1-0 (1-0)	0-0	0-0	1-0 (1-0)
Southern	2-0 (2-0)	2-0 (2-0)	0-0	0-0
St. Bonaventure	2-0	1-0	1-0	0-0
St. John's	1-2 (1-2)	1-0 (1-0)	0-1	0-1 (0-1)
Stetson	5-0 (5-0)	5-0 (5-0)	0-0	0-0
TCU	1-0 (1-0)	1-0 (1-0)	0-0	0-0
<b>Temple</b>	<b>2-3 (2-1)</b>	<b>0-1</b>	<b>1-2 (1-1)</b>	<b>1-0 (1-0)</b>
Tennessee State	1-0 (1-0)	1-0 (1-0)	0-0	0-0
<b>Tennessee</b>	<b>1-13 (1-13)</b>	<b>1-4 (1-4)</b>	<b>0-5 (0-5)</b>	<b>0-3 (0-4)</b> <<<
Texas A&M	0-3 (0-3)	0-1 (0-1)	0-2 (0-2)	0-0
Troy	2-0 (2-0)	1-0 (1-0)	1-0 (1-0)	0-0
Tulsa	1-0	0-0	0-0	1-0
U.S. Naval Academy	1-0 (1-0)	0-0	0-0	1-0 (1-0)
UCLA	0-1	0-0	0-0	0-1
UNC Greensboro	1-0	1-0	0-0	0-0
UNC Wilmington	1-0	0-0	1-0	0-0
Vanderbilt	3-8 (3-8)	0-5 (0-5)	3-3 (3-3)	0-0
Vermont	1-0 (1-0)	1-0 (1-0)	0-0	0-0
Virginia Tech	1-2 (1-1)	1-0 (1-0)	0-1 (0-1)	0-0
Virginia	0-1	0-0	0-1	0-0
Western Kentucky	0-2	0-0	0-2	0-0
Winthrop	3-0 (1-0)	2-0	1-0 (1-0)	0-0
<b>Wisconsin</b>	<b>1-1 (1-1)</b>	<b>0-1</b>	<b>1-0 (1-0)</b>	<b>0-0</b>
Wyoming	0-1	0-0	0-0	0-1
Xavier	4-0 (1-0)	3-0 (1-0)	1-0	0-0
<b>Overall (11th Year):</b>	<b>205-136</b>	<b>128-43</b>	<b>57-75</b>	<b>21-18</b>
<b>at Florida (9th Year):</b>	<b>165-114</b>	<b>102-39</b>	<b>44-62</b>	<b>20-13</b>
<b>Conference (at UF):</b>	<b>78-77 (56-69)</b>	<b>44-34 (31-32)</b>	<b>33-40 (24-38)</b>	<b>0-0 (0-0)</b>

# 2015-16 University of Florida Gator Basketball Roster

## Numerical Roster

No.	Name	POS	CL	EX	HT	Hometown (High School/Prior University)
1	Ronni Williams	F	Jr.	2L	6-0	Daytona Beach, Fla. (Atlantic)
2	Isis Young	G	Fr.-RS	HS	5-7	Berlin, N.J. (Life Center Academy)
3	January Miller	G	Sr.	3L	5-8	Orlando, Fla. (University)
4	Carlie Needles	G	Sr.-RS	3L	5-6	Highlands Ranch, Col. (ThunderRidge)
11	Dyandria Anderson	G	So.	1L	5-10	Viera, Fla. (Viera)
13	Cassie Peoples	G	Sr.-RS	3L	5-6	San Antonio, Texas (Cypress-Fairbanks/Univ. of Texas)
15	Viktorija Dimaite	C	Sr.-RS	3L	6-4	Panevezys, Lithuania (The Rock (Fla.) School)
20	Simone Westbrook	G	Jr.	TR	5-8	Chandler, Az. (Chandler HS/ Northwest Fla. State College)
21	Eleanna Christinaki	G/F	Fr.	HS	6-0	Athens, Greece (Moraitis School)
23	Brooke Copeland	F	So.	1L	6-2	Cleveland, Tenn. (Bradley Central)
24	Tyshara "Ty" Fleming	C	Jr.	TR	6-4	Virginia Beach, Va. (Salem HS/ Northwest Fla. State College)
32	Carla Batchelor	G	Sr.	1L	5-10	Germantown, Md. (Northwest HS/Northwest Fla. State College)
44	Haley Lorenzen	F	So.	1L	6-3	Iowa City, Iowa (Iowa City)

## Alphabetical Roster

No.	Name	POS	CL	EX	HT	Hometown (High School/Prior University)
11	Dyandria Anderson	G	So.	1L	5-10	Viera, Fla. (Viera)
32	Carla Batchelor	G	Sr.	1L	5-10	Germantown, Md. (Northwest HS/Northwest Fla. State College)
21	Eleanna Christinaki	G/F	Fr.	HS	6-0	Athens, Greece (Moraitis School)
23	Brooke Copeland	F	So.	1L	6-2	Cleveland, Tenn. (Bradley Central)
15	Viktorija Dimaite	C	Sr.-RS	3L	6-4	Panevezys, Lithuania (The Rock (Fla.) School)
24	Tyshara "Ty" Fleming	C	Jr.	TR	6-4	Virginia Beach, Va. (Salem HS/ Northwest Fla. State College)
44	Haley Lorenzen	F	So.	1L	6-3	Iowa City, Iowa (Iowa City)
3	January Miller	G	Sr.	3L	5-8	Orlando, Fla. (University)
4	Carlie Needles	G	Sr.-RS	3L	5-6	Highlands Ranch, Col. (ThunderRidge)
13	Cassie Peoples	G	Sr.-RS	3L	5-6	San Antonio, Texas (Cypress-Fairbanks/Univ. of Texas)
20	Simone Westbrook	G	Jr.	TR	5-8	Chandler, Az. (Chandler HS/ Northwest Fla. State College)
1	Ronni Williams	F	Jr.	2L	6-0	Daytona Beach, Fla. (Atlantic)
2	Isis Young	G	Fr.-RS	HS	5-7	Berlin, N.J. (Life Center Academy)

## Coaching Staff

**Head Coach:** Amanda Butler (Florida: B.S. 1995, Master's 1997) - ninth year at UF / 11th overall

**Assistant Coaches:** Bill Ferrera (Florida: B.S. 2003, Master's 2005) - first year

Shimmy Gray-Miller (Michigan: B.S. 1994) - first year

Murriel Page (Florida: B.S. 1998) - sixth year



## Support Staff

**Director of Basketball Operations:** Serena Wilson (Florida: B.S., 2008; Master's, 2010)

**Program Coordinator:** Shellie Greenman (Emory and Henry College: B.A., 1988; Virginia Tech: Master's, 1990)

**Video Coordinator:** Ryan Gensler (Saint Joseph's B.A. 2009; Providence, Master's 2011)

**Strength & Conditioning Coordinator:** Tyler Stuart (Anderson University: B.S., 2007)

**Athletic Trainer:** John "JB" Barrett (Mississippi State: B.S., 1997; Master's, 1999)

**Academic Advisor:** TBA

**Communications:** Kathy Cafazzo (Penn State: B.S., 1993)

**Managers:** Christina Bacon, Lauren Bornstien, Kevin Doelling, Hannah Haggas, Briana Maxwell, Kaitlynn Pacholke (GA), Max Sommer

**Athletic Training Student:** Nicholas Ricca

**Video Assistants:** Jama Sharp, Aaron Sternecker

## Geographic Breakdown

### Arizona (1)

Simone Westbrook - Chandler

### Colorado (1)

Carlie Needles - Highlands Ranch

### Florida (3)

Dyandria Anderson - Viera

January Miller - Orlando

Ronni Williams - Daytona Beach

### Iowa (1)

Haley Lorenzen - Iowa City

### Maryland (1)

Carla Batchelor - Germantown

### New Jersey (1)

Isis Young - Berlin

### Tennessee (1)

Brooke Copeland - Cleveland

### Texas (1)

Cassie Peoples - San Antonio

### Virginia (1)

Tyshara "Ty" Fleming - Virginia Beach

### Lithuania (1)

Viktorija Dimaite - Panevezys

### Greece (1)

Eleanna Christinaki - Athens

## Eligibility Breakdown

### Seniors (5)

Carla Batchelor

Viktorija Dimaite (RS)

January Miller

Carlie Needles (RS)

Cassie Peoples (RS)

### Juniors (3)

Ty Fleming

Simone Westbrook

Ronni Williams

### Sophomores (3)

Dyandria Anderson

Brooke Copeland

Haley Lorenzen

### Freshmen (2)

Eleanna Christinaki

Isis Young (RS)

## Pronunciation Guide:

DYANDRIA Anderson ..... dee-ANN-dree-uh

ELEANNA CHRISTINAKI ..... L-ee-on-uh

..... christin-OCK-ee

VIKTORIJA DIMAITE.....Victoria dee-MY-tah

Hometown Panevezys..... pah-nyeah-V-jezzs

TYSHARA Fleming.....tie-SHEER-uh



# 2015-16 FLORIDA GATOR RADIO/TV IDENTIFICATION ROSTER



**#1**  
**RONNI WILLIAMS**  
6-0 \* JR \* Guard/ Forward  
Daytona Beach, Fla.



**#2**  
**ISIS YOUNG**  
5-7 \* R-FR \* Guard  
Berlin, N.J.



**#3**  
**JANUARY MILLER**  
5-8 \* SR \* Guard  
Orlando, Fla.



**#4**  
**CARLIE NEEDLES**  
5-6 \* R-SR \* Guard  
Highlands Ranch, Col.



**#11**  
**DYANDRIA ANDERSON**  
5-10 \* SO \* Guard  
Viera, Fla.



**#13**  
**CASSIE PEOPLES**  
5-6 \* R-SR \* Guard  
San Antonio, Texas



**#15**  
**VIKTORIJA DIMAITE**  
6-4 \* R-SR \* Center  
Panevezys, Lithuania



**#20**  
**SIMONE WESTBROOK**  
5-8 \* JR \* Guard  
Chandler, Ariz.



**#21**  
**ELEANNA CHRISTINAKI**  
5-11 \* FR \* Guard/Forward  
Athens, Greece



**#23**  
**BROOKE COPELAND**  
6-2 \* SO \* Forward  
Cleveland, Tenn.



**#24**  
**TYSHARA "TY" FLEMING**  
6-4 \* JR \* Center  
Virginia Beach, Va.



**#32**  
**CARLA BATCHELOR**  
6-0 \* SR \* Guard  
Germantown, Md.



**#44**  
**HALEY LORENZEN**  
6-3 \* SO \* Forward  
Iowa City, Iowa

## PRONUNCIATION GUIDE:

DYANDRIA Anderson . . . . . dee-ANN-dree-uh

ELEANNA CHRISTINAKI . . . . . L-ee.on-uh christin-OCK-ee

VIKTORIJA DIMAITE . . . . . Victoria dee-MY-tah

Hometown Panevezys . . . . . pah-nyeah-V-jezzs

TYSHARA Fleming . . . . . tie-SHEER-uh



**AMANDA BUTLER**  
Head Coach  
Ninth Year at UF; 11th Overall



**BILL FERRARA**  
Assistant Coach  
First Year at UF



**SHIMMY GRAY-MILLER**  
Assistant Coach  
First Year at UF



**MURRIEL PAGE**  
Assistant Coach  
Sixth Year at UF

# 2015-16 Florida Final Box Scores & Game Recaps

GAME 1: Florida vs Temple  
11/13/15 7:00pm at Philadelphia, Pa. (Liacouras Center)

VISITORS: Florida 0-1

##	Player Name	TOT-FG		3-PT		REBOUNDS				PF	TP	A	TO	BLK	S	MIN
		FG-FGA	FG-FGA	FT-FTA	OF DE	DE TOT	PF	TP	A							
01	Williams,Ronni.....	f	3-6	0-0	0-0	1 1 2	5	6	0	3	0	0	14			
44	Lorenzen,Haley.....	f	3-9	0-0	2-4	4 3 7	0	8	0	0	3	1	19			
03	Miller,January.....	g	2-3	0-0	2-4	0 2 2	5	6	0	1	0	0	11			
04	Needles,Carlie.....	g	1-5	1-4	0-0	0 1 1	2	3	0	1	0	0	22			
13	Peoples,Cassie.....	g	7-13	2-4	2-2	1 0 1	1	18	8	6	2	1	32			
02	Young,Isis.....		2-5	2-4	1-2	1 0 1	0	7	2	3	0	0	10			
11	Anderson,Dyandria....		4-6	0-2	0-0	3 1 4	3	8	1	3	1	2	22			
20	Westbrook,Simone....		6-9	0-2	2-3	0 3 3	2	14	2	1	0	1	19			
21	Christinaki,Eleanna....		0-0	0-0	1-2	0 0 0	2	1	1	0	0	0	4			
23	Copeland,Brooke.....		2-5	2-4	0-0	0 1 1	4	6	3	1	0	3	20			
24	Fleming,Tyshara.....		3-3	0-0	2-4	1 5 6	3	8	2	2	5	2	19			
32	Batchelor,Carla.....		2-3	2-3	0-0	0 1 1	1	6	0	1	0	0	8			
TEAM.....						3 1 4	1									
Totals.....			35-67	9-23	12-21	14 19 33	29	91	19	22	11	10	200			
TOTAL FG% 1st Half: 17-31			54.8%	2nd Half: 18-36		50.0%	Game: 52.2%		DEADB							
3-Pt. FG% 1st Half: 4-10			40.0%	2nd Half: 5-13		38.5%	Game: 39.1%		REBS							
F Throw % 1st Half: 2-8			25.0%	2nd Half: 10-13		76.9%	Game: 57.1%		4							

HOME TEAM: Temple 1-0

##	Player Name	TOT-FG		3-PT		REBOUNDS				PF	TP	A	TO	BLK	S	MIN
		FG-FGA	FG-FGA	FT-FTA	OF DE	DE TOT	PF	TP	A							
35	MARTIN, Safiya.....	c	0-1	0-0	0-0	0 2 2	5	0	0	0	1	0	13			
00	BUTTS, Alliya.....	g	6-12	4-4	4-6	0 1 1	2	20	4	2	0	0	28			
01	COVILLE, Erica.....	g	2-2	0-0	7-7	2 2 4	2	11	3	4	0	2	30			
02	FITZGERALD, Feyonda..	g	11-20	2-6	8-8	0 4 4	1	32	5	7	0	3	37			
22	ATKINSON, Tanaya....	g	7-17	2-5	4-8	3 2 5	3	20	1	1	1	1	32			
05	NWAIKWE, Ugo.....		1-2	0-0	0-0	1 2 3	2	2	0	0	1	0	10			
12	SHERILL, Ruth.....		0-0	0-0	0-0	0 1 1	0	0	0	0	0	0	8			
21	BERGER, Khadijah....		2-5	1-4	0-0	1 3 4	1	5	2	1	0	0	23			
32	FOUNTAIN, Donnaizha.		0-2	0-1	5-6	4 5 9	1	5	1	2	0	0	8			
33	BOLDUC, Monasia.....		1-1	0-0	0-0	0 0 0	1	2	0	0	0	0	9			
42	ROBINSON, Taylor....		0-0	0-0	0-0	0 1 1	3	0	0	2	0	0	2			
TEAM.....						4 4										
Totals.....			30-62	9-20	28-35	15 23 38	21	97	16	19	3	6	200			
TOTAL FG% 1st Half: 14-28			50.0%	2nd Half: 16-34		47.1%	Game: 48.4%		DEADB							
3-Pt. FG% 1st Half: 7-13			53.8%	2nd Half: 2-7		28.6%	Game: 45.0%		REBS							
F Throw % 1st Half: 15-19			78.9%	2nd Half: 13-16		81.3%	Game: 80.0%		5							

Officials: Technical fouls: Florida-None. Temple-TEAM. Attendance: 1453

Score by Periods 1st 2nd 3rd 4th Total  
Florida..... 22 18 22 29 - 91  
Temple..... 19 31 27 20 - 97  
Points in the paint-UF 46,TEMPLE 28. Points off turnovers-UF 24,TEMPLE 20.  
2nd chance points-UF 13,TEMPLE 16. Fast break points-UF 27,TEMPLE 8.  
Bench points-UF 50,TEMPLE 14. Score tied-2 times. Lead changed-4 times.  
Last FG-UF 4th-00:09, TEMPLE 4th-02:48.  
Largest lead-UF by 9 2nd-08:27, TEMPLE by 20 4th-07:53.  
UF led for 13:51. TEMPLE led for 25:08. Game was tied for 00:59.

## Game 1: Temple 97, Florida 91 November 13, 2015 \* Liacouras Center \* Philadelphia, Pa.

Senior **Cassie Peoples** scored 18 points, junior newcomer **Simone Westbrook** added 14 and Florida nearly erased a 20-point deficit but its comeback fell short in a 97-91 season-opening setback against Temple at the Liacouras Center Friday evening.

There were 56 free throw attempts and 49 personal fouls called during the game and it was the Owls who took advantage of some of the new rules implemented in women's basketball this season.

The hosts converted 28-of-35 from the line compared to the 12-of-21 effort by the Gators, who shot 52.2 percent (35-67) from the floor during the game.

Free throw differential aside, Florida rallied from down 84-64 with 7:21 remaining in the game and got as close as three points, 92-89, with 24 seconds remaining.

The Gators seemed to have a real chance at the comeback after Westbrook dropped in a floater that had UF within six points, 86-80, with 3:31 on the clock.

The Owls worked the shot clock and Feyonda Fitzgerald, who finished with a game-high 32 points, scored underneath before collecting a steal and Tanaya Atkinson, who added 20 points, converted the fastbreak layup and pushed Temple's lead back to 10 points, 90-80, with 2:48 to go. Peoples missed underneath for the Gators and Fitzgerald corralled the rebound.

Junior newcomer **Tyshara Fleming** then stole the ball, as the Temple bench was assessed a technical foul. Peoples made both free throws and the Gators had the ball with 2:26 remaining and down eight, but turned the ball over.

Neither team could connect offensively for the next minute until Fleming knocked down a free throw with 1:35 on the clock. TU followed with a pair from the line before Fleming scored under the basket. Westbrook stole the ball and found Fleming, who had the Gators within five, 92-87, with 61 seconds remaining.

Temple again worked the shot clock and after a miss with 29 seconds, Westbrook added a layup and the Gators were with three with 24 seconds left.

The Owls converted 5-of-6 free throws in the final 24 seconds to seal the decision.

Six different Gators scored during the furious span, with three newcomers leading the way. Redshirt-freshman **Isis Young's** first collegiate points came from beyond the arc and ignited a 25-8 spurt that began as a 16-2 march. Westbrook scored six points during the entire rally. Fleming came off the bench for an impressive game that resulted in eight points – five during the rally, five blocked shots, six rebounds, two steals and two assists in 18 minutes.

Westbrook led the run with six points, while Peoples added five, **Brooke Copeland** contributed a three-pointer and **Ronni Williams** converted one free throw.

## Good Start by Florida, Better Finish by Temple

Florida led 22-19 after the first quarter and used an 8-2 run to start the second, as the Gators assumed a 30-21 lead with 8:27 remaining in the opening half. Carla Batchelor nailed back-to-back three-pointers and Haley Lorenzen put back a tough inside bucket during the spree.

Temple slowly chipped away at its deficit and with the Gators holding a 38-32 advantage ripped off 16 straight points and ended the half on an 18-2 march to take a 50-40 halftime lead.

GAME 2: #6/7 Florida State vs Florida  
11/16/15 5:30 pm ET at Gainesville, FL (O'Connell Center)

VISITORS: #6/7 Florida State 0-1

##	Player Name	TOT-FG		3-PT		REBOUNDS				PF	TP	A	TO	BLK	S	MIN
		FG-FGA	FG-FGA	FT-FTA	OF DE	DE TOT	PF	TP	A							
20	Shakayla Thomas.....	f	4-8	0-0	2-3	2 0 2	4	10	2	4	10	0	1	0	2	18
23	Ivey Slaughter.....	f	4-8	0-1	2-4	3 4 7	4	10	2	4	0	3	36			
02	Adut Bulgak.....	c	7-19	0-0	6-7	9 5 14	3	20	1	0	2	0	34			
18	Leticia Romero.....	g	5-12	2-3	4-4	5 1 6	2	16	2	5	0	3	28			
12	Brittany Brown.....	g	2-13	0-2	3-4	5 1 6	4	7	2	6	0	5	31			
03	Emiah Bingley.....		1-12	1-6	2-2	1 3 4	1	5	1	3	0	2	36			
11	Maria Conde.....		0-0	0-0	0-0	0 0 0	2	0	0	1	0	0	8			
42	Kai James.....		2-3	0-0	0-0	0 2 2	2	4	0	3	0	0	9			
TEAM.....						4 3 7										
Totals.....			25-75	3-12	19-24	29 19 48	22	72	8	24	2	15	200			
TOTAL FG% 1st Half: 13-37			35.1%	2nd Half: 12-38		31.6%	Game: 33.3%		DEADB							
3-Pt. FG% 1st Half: 1-4			25.0%	2nd Half: 2-8		25.0%	Game: 25.0%		REBS							
F Throw % 1st Half: 11-13			84.6%	2nd Half: 8-11		72.7%	Game: 79.2%		1							

HOME TEAM: Florida 1-1

##	Player Name	TOT-FG		3-PT		REBOUNDS				PF	TP	A	TO	BLK	S	MIN
		FG-FGA	FG-FGA	FT-FTA	OF DE	DE TOT	PF	TP	A							
01	Williams,Ronni.....	f	9-16	0-2	3-3	3 7 10	4	21	1	2	2	2	27			
44	Lorenzen,Haley.....	f	4-6	0-0	0-0	4 3 7	5	8	0	1	1	1	23			
03	Miller,January.....	g	1-3	0-0	2-6	1 0 1	2	4	0	0	2	0	9			
04	Needles,Carlie.....	g	3-5	2-4	0-0	0 0 0	0	8	0	2	0	0	20			
13	Peoples,Cassie.....	g	0-2	0-0	0-0	0 2 2	0	0	3	2	0	1	12			
02	Young,Isis.....		0-0	0-0	0-0	0 0 0	0	0	0	1	0	0	2			
11	Anderson,Dyandria....		4-6	1-2	0-0	1 1 2	2	9	1	3	0	2	25			
20	Westbrook,Simone....		5-10	3-5	1-1	1 3 4	3	14	3	6	0	1	24			
21	Christinaki,Eleanna....		5-12	1-4	2-2	1 2 3	2	13	7	4	0	4	28			
23	Copeland,Brooke.....		0-0	0-0	0-0	0 0 0	2	0	0	1	0	0	4			
24	Fleming,Tyshara.....		0-1	0-0	0-0	1 1 2	5	0	0	1	0	0	13			
32	Batchelor,Carla.....		1-3	0-2	3-6	2 4 6	1	5	0	2	1	0	13			
TEAM.....						2 2 4										
Totals.....			32-64	7-19	11-18	16 25 41	26	82	15	27	4	13	200			
TOTAL FG% 1st Half: 11-28			39.3%	2nd Half: 21-36		58.3%	Game: 50.0%		DEADB							
3-Pt. FG% 1st Half: 3-10			30.0%	2nd Half: 4-9		44.4%	Game: 36.8%		REBS							
F Throw % 1st Half: 4-10			40.0%	2nd Half: 7-8		87.5%	Game: 61.1%		4							

Officials: Dee Kantner, Mark Zentz, Ed Sidlaky

Technical fouls: #6/7 Florida State-None. Florida-None. Attendance: 2009

Score by Periods 1st 2nd 3rd 4th Total  
#6/7 Florida State..... 18 20 19 15 - 72  
Florida..... 9 20 22 31 - 82  
UF#44 H.Lorenzen fouls out at 3:37(4), UF#24 T.Fleming at 2:45(4)  
Points in the paint-FS 38,UF 40. Points off turnovers-FS 27,UF 20.  
2nd chance points-FS 29,UF 12. Fast break points-FS 6,UF 18.  
Bench points-FS 9,UF 41. Score tied-2 times. Lead changed-2 times.  
Last FG-FS 4th-00:00, UF 4th-00:18.



# 2015-16 Florida Final Box Scores & Game Recaps

GAME 3: Kennesaw State vs Florida  
11/21/15 4:00 pm at Gainesville, FL \* O'Connell Center

VISITORS: Kennesaw State 1-3

##	Player Name	TOT-FG		3-PT		REBOUNDS		PF	TP	A	TO	BLK	S	MIN
		FG-FGA	FG-FGA	FT-FTA	OF DE TOT	PF	TP							
30	SMITH, Aareon.....	f	1-8	1-5	0-0	0	4	4	1	3	0	1	0	17
45	MCALLISTER, Jasmine..	f	1-2	0-0	0-2	0	1	1	4	2	2	2	1	18
02	FRYE, Karly.....	g	1-5	0-3	4-4	0	1	1	3	6	2	6	1	34
24	WALKER, Iceis.....	g	4-8	2-2	2-2	1	7	8	1	12	4	8	0	35
44	SAWYERS, Deandrea....	g	1-7	0-3	5-8	2	3	5	3	7	0	3	0	31
01	JEAN, Alexis.....		3-5	0-0	2-2	0	2	2	3	8	0	0	0	12
04	DULKOSKI, Kelly.....		0-2	0-2	0-0	0	1	1	1	0	0	0	0	9
10	SMITH, Tayler.....		2-2	0-0	0-0	0	2	2	2	4	0	1	0	8
11	YOUNG, Clara.....		5-9	2-2	1-2	0	0	0	1	13	1	1	0	24
22	JOHNSON, Allison....		0-2	0-0	2-4	0	0	0	5	2	0	0	0	9
25	POLINSKY, Katie.....		0-0	0-0	0-0	0	0	0	0	0	0	0	0	3
TEAM.....					5	3	8							
Totals.....			18-50	5-17	16-24	8	24	32	24	57	9	25	2	5 200
TOTAL FG% 1st Half: 10-24			41.7%	2nd Half: 8-26			30.8%	Game: 36.0%		DEADB				
3-Pt. FG% 1st Half: 2-10			20.0%	2nd Half: 3-7			42.9%	Game: 29.4%		REBS				
F Throw % 1st Half: 12-16			75.0%	2nd Half: 4-8			50.0%	Game: 66.7%		5				

HOME TEAM: Florida 2-1

##	Player Name	TOT-FG		3-PT		REBOUNDS		PF	TP	A	TO	BLK	S	MIN
		FG-FGA	FG-FGA	FT-FTA	OF DE TOT	PF	TP							
01	Williams, Ronni.....	f	7-14	0-0	0-0	4	6	10	4	14	0	1	0	22
21	Christinaki, Eleanna..	f	4-9	0-1	1-2	3	0	3	2	9	1	6	0	26
44	Lorenzen, Haley.....	f	5-10	0-0	2-2	2	4	1	12	0	0	0	1	21
04	Needles, Carrie.....	g	2-6	0-4	0-0	0	0	0	2	4	1	1	0	33
11	Anderson, Dyandria....	g	4-7	0-0	0-0	1	1	2	2	8	0	0	1	28
02	Young, Isis.....		0-2	0-1	0-0	0	2	2	0	0	2	0	0	5
03	Miller, January.....		1-4	0-0	1-4	1	1	2	2	3	2	0	0	16
13	Peoples, Cassie.....		5-9	1-2	0-0	1	0	1	1	11	2	1	0	27
15	Dimaite, Viktorija....		0-0	0-0	1-2	1	0	1	1	1	0	1	0	3
20	Westbrook, Simone....		1-5	0-1	2-2	0	6	6	4	4	3	2	0	18
23	Copeland, Brooke.....		1-1	0-0	0-0	1	2	3	1	2	0	0	1	7
24	Fleming, Tyshara.....		4-8	0-0	3-9	4	4	8	2	11	0	1	1	10
32	Batchelor, Carla.....		1-3	0-2	3-4	2	1	3	4	5	0	1	0	13
TEAM.....					4	2	6							
Totals.....			35-78	1-11	13-25	24	27	51	26	84	9	16	3	15 200
TOTAL FG% 1st Half: 20-39			51.3%	2nd Half: 15-39			38.5%	Game: 44.9%		DEADB				
3-Pt. FG% 1st Half: 0-0			0.0%	2nd Half: 1-11			9.1%	Game: 9.1%		REBS				
F Throw % 1st Half: 8-13			61.5%	2nd Half: 5-12			41.7%	Game: 52.0%		7				

Officials: Scott Yarbrough, Maj Forsberg, Kelly Johnson  
Technical fouls: Kennesaw State-None. Florida-None. Attendance: 1129  
Score by Periods 1st 2nd 3rd 4th Total  
Kennesaw State..... 17 17 10 13 - 57  
Florida..... 22 26 20 16 - 84  
Kennesaw State #22 A. Johnson fouls out at :57(4).  
Points in the paint-KSU 16,UF 60. Points off turnovers-KSU 9,UF 17.  
2nd chance points-KSU 7,UF 19. Fast break points-KSU 4,UF 6.  
Bench points-KSU 27,UF 37. Score tied-3 times. Lead changed-2 times.  
Last FG-KSU 4th-02:21, UF 4th-00:31.  
Largest lead-KSU by 4 1st-07:50, UF by 27 4th-06:12.  
KSU led for 02:27. UF led for 35:58. Game was tied for 01:11.

## Game 3: Florida 84, Kennesaw State 57 November 21, 2015 \* O'Connell Center \* Gainesville, Fla.

Junior Ronni Williams posted her second consecutive double-double to lead Florida past Kennesaw State, 84-57, in a non-conference victory Saturday evening.

The Gators (2-1) used their size and quickness to create easy baskets inside, both on the drive and in the post, helping them outscore the Owls (1-3) by 44 points (60-16) in the paint. Florida also converted its season-high 24 offensive rebounds into 19 second-chance points.

Williams posted a game-high 14 points—which came on a steady 7-of-14 shooting—and snared 10 rebounds to collect her seventh career double-double.

Three other Gators joined her in double figures. That trio was led by sophomore forward Haley Lorenzen, who scored 12 points and made five of her 10 field goal attempts. Redshirt senior guard Cassie Peoples and junior center Tyshara Fleming finished with 11 points apiece for the Gators. In addition to her career-best scoring night, Fleming pulled down eight rebounds.

### How It Happened

After falling behind by four points in the opening three minutes, the Gators rattled off a 12-2 run, with six of those points coming from sophomore guard Dyandria Anderson, to take an 18-12 lead at the 3:17 mark of the opening frame.

Hitting 10 of their first 17 shots from the field helped the Gators keep pace with the Owls' solid offensive output in the opening quarter and start of the second.

The Owls hung around for the majority of the second quarter, keeping the deficit to single digits until the closing four minutes of the second quarter, when the Gators hit their stride and closed the half by making five of their final six attempts. That sharp shooting allowed Florida to take a 48-34 lead into the locker room at halftime.

Following a brief run by Kennesaw State, aided by an uncharacteristic UF scoring drought in the first four minutes of the third quarter, the Gators pulled away for good, never letting the lead shrink to less than 13 points after the midway point of the third.

From there, Florida would lead by as many as 27 points on three different occasions before the final buzzer sounded.

### News and Numbers of Note

- Florida posted its largest margin of victory (27 points) since beating Southern, 78-49, on Dec. 21, 2014.
- UF reached its highest point total (84) in a home game since last season's 92-64 win over Charleston Southern on Nov. 25, 2014.
- Twelve different Gators scored a point in tonight's win.
- Florida racked up season highs in total rebounds (51), offensive rebounds (24), steals (15) and forced turnovers (25).
- Ronni Williams recorded consecutive double-doubles for the first time in her career
- At the 8:55 mark of the third quarter, Williams converted a layup to score her 600th career point
- In just 12 minutes of action, Tyshara Fleming posted a career-high 11 points, topping her previous high of eight points (Nov. 13, at Temple).
- Haley Lorenzen scored in double figures for the eighth time in her career, with her last double-digit effort coming at Texas A&M on Feb. 22, 2015. All but two of her 12 points came in the first half.

GAME 4: Savannah State vs Florida  
11/24/15 7 pm ET at Gainesville, FL \* O'Connell Center

VISITORS: Savannah State 1-2

##	Player Name	TOT-FG		3-PT		REBOUNDS		PF	TP	A	TO	BLK	S	MIN
		FG-FGA	FG-FGA	FT-FTA	OF DE TOT	PF	TP							
15	BUIE,Shanikwa.....	f	0-1	0-1	0-2	0	3	3	2	0	0	2	0	20
32	EDWARDS,Jeremica....	f	2-8	0-0	1-2	2	3	5	5	5	0	8	0	23
44	DAVIS,Tiyonda.....	c	1-6	0-0	1-2	3	4	7	5	3	0	1	4	38
02	HENDRIX,Kenyata.....	g	6-12	1-4	0-0	0	2	2	1	13	2	7	1	0 34
03	SHAW,Taylor-Ashley..	g	2-6	0-0	2-5	1	1	2	5	6	0	5	0	2 24
01	TREADWELL,Caprisha..		0-1	0-0	0-0	1	1	2	4	0	0	1	0	1 8
04	ANDERSON,Jacqueline.		0-0	0-0	0-0	0	0	0	1	0	0	1	0	0 5
05	FIELDS,Lauryn.....		1-11	0-2	1-2	1	4	5	2	3	1	7	0	1 29
14	RICHARDSON,Tanease..		0-0	0-0	0-0	0	0	0	1	0	0	0	0	0 4
24	BROWN,Deyja.....		1-3	0-1	0-0	0	2	2	4	2	0	2	0	0 13
25	BUSH,Destini.....		1-1	0-0	0-2	1	1	2	1	2	0	1	0	0 9
35	COLBERT,Charlinda...		0-0	0-0	0-0	0	0	0	0	0	0	2	0	0 3
TEAM.....					4	4	8							2
Totals.....			14-49	1-8	5-15	13	25	38	31	34	3	39	5	7 200
TOTAL FG% 1st Half: 5-26			19.2%	2nd Half: 9-23			39.1%	Game: 28.6%		DEADB				
3-Pt. FG% 1st Half: 0-4			0.0%	2nd Half: 1-4			25.0%	Game: 12.5%		REBS				
F Throw % 1st Half: 3-8			37.5%	2nd Half: 2-7			28.6%	Game: 33.3%		4				

HOME TEAM: Florida 3-1

##	Player Name	TOT-FG		3-PT		REBOUNDS		PF	TP	A	TO	BLK	S	MIN
		FG-FGA	FG-FGA	FT-FTA	OF DE TOT	PF	TP							
01	Williams,Ronni.....	f	7-9	0-0	2-3	4	6	10	0	16	0	1	3	2 24
44	Lorenzen,Haley.....	f	3-5	0-0	1-2	1	3	4	4	7	1	0	2	21
04	Needles,Carlie.....	g	2-8	1-6	4-5	1	0	1	0	9	1	1	0	2 22
11	Anderson,Dyandria....	g	3-6	0-1	0-0	1	1	2	1	6	1	0	1	4 14
21	Christinaki,Eleanna..	g	4-9	1-4	2-2	2	2	4	1	11	6	3	1	3 22
02	Young,Isis.....		2-9	0-4	0-0	0	0	0	2	4	2	2	0	1 16
03	Miller,January.....		5-11	1-3	5-6	0	1	1	0	16	0	1	0	3 19
15	Dimaite,Viktorija....		2-2	1-1	1-4	1	1	2	0	6	0	0	0	8
20	Westbrook,Simone....		3-5	1-3	0-0	1	4	5	0	7	8	2	0	6 19
23	Copeland,Brooke.....		0-2	0-2	1-2	2	2	4	0	1	2	1	1	0 11
24	Fleming,Tyshara.....		5-7	0-0	1-2	5	3	8	3	11	1	1	0	9
32	Batchelor,Carla.....		1-4	0-1	3-3	0	1	1	1	5	1	0	0	15
TEAM.....					1	4	5							
Totals.....			37-77	5-25	20-29	19	28	47	12	99	23	11	9	22 200
TOTAL FG% 1st Half: 19-37			51.4%	2nd Half: 18-40			45.0%	Game: 48.1%		DEADB				
3-Pt. FG% 1st Half: 2-10			20.0%	2nd Half: 3-15			20.0%	Game: 20.0%		REBS				
F Throw % 1st Half: 10-14			71.4%	2nd Half: 10-15			66.7%	Game: 69.0%		5				

Officials: Cameron Inouye, Frank Steratore, Angel Stanton  
Technical fouls: Savannah State-None. Florida-None. Attendance: 1062  
Score by Periods 1st 2nd 3rd 4th Total  
Savannah State..... 13 0 14 7 - 34  
Florida..... 28 22 33 16 - 99  
SSU#44 T.Davis fouls out at 5:40(4), SSU#32 J.Edwards at 2:12(4)  
SSU#3 T.Shaw at 1:21(4)  
Points in the paint-SSU 22,UF 58. Points off turnovers-SSU 7,UF 49.  
2nd chance points-SSU 4,UF 14. Fast break points-SSU 4,UF 24.  
Bench points-SSU 7,UF 50. Score tied-0 times. Lead changed-0 times.  
Last FG-SSU 4th-01:39, UF 4th-02:03.  
Largest lead-SSU None, UF by 66 4th-02:03.  
SSU led for 00:00. UF led for 39:02. Game was tied for 00:58.

## Game 4: Florida 99, Savannah State 34 November 24, 2015 \* O'Connell Center \* Gainesville, Fla.

Behind an outstanding defensive effort and yet another barrage of points in the paint, Florida notched its third consecutive victory, routing Savannah State, 99-34.

The Gators held the Lady Tigers to just 28.6-percent shooting and forced a season-best 39 turnovers, 22 of which were the result of steals. Florida converted those miscues and takeaways into 49 points, tallying 24 on fast breaks. Mostly the result of layups off of turnovers and fantastic interior passing, UF outscored SSU 58-22 in the paint.

Junior **Ronni Williams** and junior **January Miller** scored a game-high 16 points apiece for UF, which posted the largest margin of victory in the **Amanda Butler** era that began with the 2007-08 season and was just four shy of tying the all-time program record. Williams also recorded a season-high three blocks and snared 10 rebounds for her third consecutive double-double.



# 2015-16 Florida Final Box Scores & Game Recaps

GAME 5: Ball State vs Florida  
11/27/15 5:00 PM MST at Boulder, Colo. (Coors Events Center)

VISITORS: Ball State 2-2

##	Player Name	TOT-FG		3-PT		REBOUNDS				PF	TP	A	TO	BLK	S	MIN
		FG-FGA	FG-FGA	FT-FTA	OF DE TOT	PF	TP	A	TO							
33	Monaco, Moriah.....	f	1-5	0-3	0-0	0	5	5	2	0	4	0	0	0	0	20
14	Bennett, Renee.....	c	5-6	0-0	0-0	1	4	4	10	0	1	0	0	0	0	17
03	Grande, Carmen.....	g	2-8	1-3	0-0	1	3	4	5	8	5	1	1	1	1	35
04	Fontaine, Nathalie....	g	7-16	0-1	2-2	4	3	7	3	16	3	4	1	2	33	
05	Morrison, Jill.....	g	4-10	2-6	4-4	0	4	4	1	14	3	0	0	0	39	
00	Simond, Brionna.....		0-1	0-0	2-2	0	0	0	1	2	0	1	0	0	7	
10	Hosea, Calyn.....		1-2	0-0	0-0	2	2	4	1	2	2	0	0	0	12	
15	Fernandez, Lucia....		4-9	0-0	3-6	1	4	5	2	11	1	2	1	2	19	
20	Frazier, Shannie....		2-2	0-0	2-2	1	0	1	1	6	2	2	0	2	8	
30	Merder, Shelby.....		4-5	3-4	0-0	0	0	0	2	11	0	0	0	0	10	
TEAM.....					3	2	5									
Totals.....			30-64	6-17	13-16	13	25	38	24	79	19	22	3	7	200	
TOTAL FG% 1st Half: 16-30			53.3%	2nd Half: 14-34		41.2%		Game: 46.9%		DEADB						
3-Pt. FG% 1st Half: 3-7			42.9%	2nd Half: 3-10		30.0%		Game: 35.3%		REBS						
F Throw % 1st Half: 8-11			72.7%	2nd Half: 5-5		100%		Game: 81.3%		1						

HOME TEAM: Florida 4-1

##	Player Name	TOT-FG		3-PT		REBOUNDS				PF	TP	A	TO	BLK	S	MIN
		FG-FGA	FG-FGA	FT-FTA	OF DE TOT	PF	TP	A	TO							
01	Williams,Ronni.....	f	4-10	0-1	4-4	3	2	5	3	12	0	2	2	1	25	
44	Lorenzen,Haley.....	f	9-12	0-0	2-2	5	1	6	2	20	0	2	0	2	30	
04	Needles,Carlie.....	g	4-12	4-12	1-2	1	1	2	2	13	2	0	4	0	32	
11	Anderson,Dyandria....	g	2-3	1-2	4-4	2	6	8	0	9	10	2	1	0	28	
21	Christinaki,Eleanna. g		1-6	0-2	0-0	0	4	4	3	2	2	3	1	0	15	
03	Miller,January.....		0-3	0-0	6-8	0	0	0	3	6	1	2	0	0	14	
13	Peoples,Cassie.....		0-3	0-2	0-0	1	0	1	1	0	0	0	0	0	7	
20	Westbrook,Simone....		5-12	3-6	4-4	1	1	2	2	17	2	1	0	2	24	
23	Copeland,Brooke.....		0-0	0-0	0-0	0	0	0	1	0	0	0	0	0	2	
24	Fleming,Tyshara.....		1-3	0-0	0-0	1	0	1	1	2	1	1	0	1	6	
32	Batchelor,Carla.....		1-4	0-1	2-2	1	3	4	2	4	2	1	0	1	17	
TEAM.....					1	4	5									
Totals.....			27-68	8-26	23-26	16	22	38	20	85	20	16	4	13	200	
TOTAL FG% 1st Half: 12-29			41.4%	2nd Half: 15-39		38.5%		Game: 39.7%		DEADB						
3-Pt. FG% 1st Half: 5-12			41.7%	2nd Half: 3-14		21.4%		Game: 30.8%		REBS						
F Throw % 1st Half: 14-16			87.5%	2nd Half: 9-10		90.0%		Game: 88.5%		3,1						

Officials: Robert Scofield, Wanda Szeremeta, Alecia Murray  
Technical fouls: Ball State-None. Florida-None. Attendance: 538

Score by Periods	1st	2nd	3rd	4th	Total
Ball State.....	20	23	19	17	79
Florida.....	16	27	22	20	85

Omni Classic Semifinals

Monaco (BALLST) fouled out with 8.9 seconds remaining  
Points in the paint-BALLST 42,UF 30. Points off turnovers-BALLST 12,UF 32.  
2nd chance points-BALLST 17,UF 15. Fast break points-BALLST 6,UF 2.  
Bench points-BALLST 32,UF 29. Score tied-10 times. Lead changed-8 times.  
Last FG-BALLST 4th-00:11, UF 4th-00:50.

Largest lead-BALLST by 7 4th-03:22, UF by 7 3rd-07:15.

BALLST led for 16:42. UF led for 18:09. Game was tied for 05:09.

## Game 5: Florida 85, Ball State 79 November 27, 2015 \* Coors Events Center \* Boulder, Colo.

A number of significant individual performances and clutch free throw shooting propelled the Gators to a thrilling 85-79 victory against Ball State in the first game of the 29th Omni Hotels Classic played at the Coors Events Center on Friday evening.

Florida trailed by as many as seven points, 77-70, with 3:22 remaining before ending the game on a 15-2 run to win its fourth consecutive game and earn a spot in Saturday's championship against host Colorado.

Sophomore Haley Lorenzen scored a game and career-high 20 points, hitting 9-of-12 from the field that included several outside jumpers.

Junior Simone Westbrook sparked the Gators off the bench with a career-high 17 points, as she converted 3-of-3 from beyond the arc, as well as all four free throw attempts. During the final 3:22 of the game, Westbrook scored seven points, including consecutive scores that featured a three-pointer and a scoop layin after Carlie Needles stole an inbounds pass and dished to Westbrook who had the Gators with two points, 77-75.

Needles, a redshirt senior from Highlands Ranch, Colo., approximately 46 miles from Boulder, scored all of her 13 points during the first half en route to a season-high scoring output. She also finished with a game-high four steals and a pair of assists.

Junior Ronni Williams finished with 12 points for her fourth double-figure scoring game of the season and 36th of her career.

Sophomore Dyandria Anderson had a stellar all-around game and flirted with a triple-double, recording nine points, 10 assists and eight rebounds, all of which were career-highs. It was the first time a Gator has dished double-figure assists since Brandi McCain handed out 11 against Kent State on Dec. 29, 2001.

Anderson also was clutch from the free throw line down the stretch for the Gators, who converted a season-best 23-of-26. Anderson hit all four of her attempts from the line in the final eight seconds to seal the victory.

### How it Happened

The game was tight throughout and featured 10 lead changes and eight tied scores. The first half deadlocked at 45. Florida began the second half on a 9-2 spurt and took its largest lead of the game, 52-45, with 6:51 remaining in the third quarter.

Ball State charged back and tied the score on two different occasions in the third quarter, the second time as late as 25 seconds remaining. Westbrook, however, nailed a three-pointer with seven ticks left and the Gators carried a three-point lead into the final frame.

The Cardinals charged out to start the fourth quarter. After Lorenzen knocked down a 12 footer, BSU went on a 13-3 run over the next 5:23 and took a 77-79 lead with 3:22 remaining.

Lorenzen again hit a tough jumper with 3:01 remaining to stop the BSU spree and spark a 9-0 Gator run.

Anderson came up with a defensive board and found then found Westbrook on the other end where she nailed a three-pointer and had the Gators within two, 77-75, with 2:36 on the clock.

Anderson again limited BSU to one shot as she corralled her sixth defensive board. She also provided the assist to Lorenzen, who was the recipient of Anderson's great inside pass.

BSU's scoring drought continued, as Nathalie Fontaine, the Mid-American preseason conference player of the year who finished with a team-high 16 points, missed inside, but got the rebound and the Cardinals called a timeout. Lorenzen stole the inbounds pass and Westbrook was fouled with 28 seconds remaining. She knocked down both tries and Florida took an 81-77 lead.

Renee Bennett cut UF's lead to two with a layup and BSU quickly fouled Anderson, who sank both free throws with eight seconds left that gave UF an 83-79 advantage. The Cardinals again missed and had to foul Anderson, who had come up with the rebound. Anderson made both from the line to close the game's scoring.

GAME 6: Florida vs Colorado  
11/28/15 7:30 p.m. at Boulder, Colo. (Coors Events Center)

VISITORS: Florida 5-1

##	Player Name	TOT-FG		3-PT		REBOUNDS				PF	TP	A	TO	BLK	S	MIN
		FG-FGA	FG-FGA	FT-FTA	OF DE TOT	PF	TP	A	TO							
01	Williams,Ronni.....	f	2-2	0-0	4-5	0	6	6	5	8	0	5	0	0	0	13
44	Lorenzen,Haley.....	f	3-7	0-0	0-0	2	6	8	3	6	0	2	2	2	17	
04	Needles,Carlie.....	g	2-8	2-4	0-0	1	3	4	1	6	3	0	0	3	32	
11	Anderson,Dyandria....	g	1-2	1-1	0-0	0	5	5	1	3	0	2	0	3	21	
21	Christinaki,Eleanna. g		4-10	0-1	0-1	3	1	4	3	8	4	3	0	0	1	19
02	Young,Isis.....		1-2	0-0	0-0	0	0	0	0	2	0	1	0	0	3	
03	Miller,January.....		4-9	0-1	3-4	3	3	6	4	11	3	2	0	1	15	
13	Peoples,Cassie.....		3-7	0-1	8-11	0	1	1	2	14	1	2	0	2	13	
15	Dimaite,Viktorija...		3-3	0-0	0-0	0	1	1	1	6	0	0	1	0	8	
20	Westbrook,Simone....		3-5	1-3	0-0	0	2	2	3	7	3	2	0	1	18	
23	Copeland,Brooke.....		0-3	0-3	0-0	0	0	0	0	0	0	0	0	0	7	
24	Fleming,Tyshara.....		4-7	0-0	0-2	4	4	8	3	8	1	2	2	3	15	
32	Batchelor,Carla.....		2-7	0-1	0-0	4	1	5	3	4	1	3	0	0	19	
TEAM.....					2	1	3									
Totals.....			32-72	4-15	15-23	19	34	53	29	83	16	24	5	16	200	
TOTAL FG% 1st Half: 14-37			37.8%	2nd Half: 18-35		51.4%		Game: 44.4%		DEADB						
3-Pt. FG% 1st Half: 3-11			27.3%	2nd Half: 1-4		25.0%		Game: 26.7%		REBS						
F Throw % 1st Half: 8-10			80.0%	2nd Half: 7-13		53.8%		Game: 65.2%		2						

HOME TEAM: Colorado 3-2

##	Player Name	TOT-FG		3-PT	REBOUNDS				PF	TP	A	TO	BLK	S	MIN
		FG-FGA	FG-FGA	FT-FTA	OF	DE	TOT								
50	Swan, Jamee.....	f	2-7	0-0	6-6	3	4	7	2	10	1	3	2	1	25
15	Corraeal, Zoe.....	c	1-3	0-0	2-2	0	5	5	3	4	1	2	2	1	31
14	Leonard, Kennedy....	g	5-14	2-6	4-4	1	5	6	4	16	2	7	0	2	19
22	Smith, Haley.....	g	4-12	0-0	3-4	2	3	5	2	11	2	1	0	2	27
24	Huggins, Lauren....	g	1-7	0-5	0-0	1	2	3	1	2	1	0	0	1	28
01	Ellis, Makenzie....		3-6	0-0	2-2	0	3	3	1	8	0	3	1	0	20
02	Robinson, Alexis....		2-9	0-1	3-4	2	1	3	3	7	3	2	1	0	25
03	Watts, Bri.....		0-2	0-0	1-2	0	2	2	1	1	3	2	0	1	11
13	Thomas, Brecca.....		1-3	0-2	0-0	0	0	0	3	2	0	4	0	0	14
TEAM.....						3	2	5							
Totals.....			19-63		2-14	21-24	12	27	39	20	61	13	26	6	8 200
TOTAL FG% 1st Half: 8-29			27.6%	2nd Half: 11-34		32.4%		Game: 30.2%		DEADB					
3-Pt. FG% 1st Half: 1-9			11.1%	2nd Half: 1-5		20.0%		Game: 14.3%		REBS					
F Throw % 1st Half: 16-18			88.9%	2nd Half: 5-6		83.3%		Game: 87.5%		1					

# 2015-16 Florida Final Box Scores & Game Recaps

GAME 7: Florida vs South Alabama  
12/01/15 7 p.m.CT at Mobile, Ala. (Mitchell Center)

VISITORS: Florida 6-1

##	Player Name	TOT-FG		3-PT		REBOUNDS				PF	TP	A	TO	BLK	S	MIN
		FG-FGA	FG-FGA	FT-FTA	OF DE TOT	PF	TP	A	TO							
01	Williams,Ronni.....	f	6-10	1-1	1-6	5	7	12	5	14	0	1	0	2	21	
04	Needles,Carlie.....	g	5-15	4-11	1-1	1	2	3	0	15	3	4	0	2	36	
11	Anderson,Dyandria...	g	5-12	1-3	2-2	5	5	10	1	13	2	3	0	1	35	
21	Christinaki,Eleanna...	g	0-3	0-0	0-0	2	0	2	1	0	1	1	0	0	11	
44	Lorenzen,Haley.....	*	3-11	0-0	0-0	3	5	8	3	6	0	2	1	0	18	
02	Young,Isis.....		0-1	0-0	0-0	0	0	0	0	0	0	1	0	0	5	
03	Miller,January.....		1-4	0-0	1-2	1	2	3	2	3	1	1	0	0	8	
13	Peoples,Cassie.....		2-5	1-2	3-4	0	1	1	2	8	1	5	0	0	15	
15	Dimaite,Viktorija...		1-3	0-2	0-0	1	0	1	1	2	0	0	1	0	4	
20	Westbrook,Simone....		2-6	0-1	0-1	1	1	2	0	4	0	1	0	1	12	
23	Copeland,Brooke.....		0-1	0-1	0-0	0	1	1	0	0	0	0	0	0	4	
24	Fleming,Tyshara.....		1-1	0-0	0-0	1	4	5	2	2	0	1	2	1	12	
32	Batchelor,Carla.....		2-3	1-2	0-0	1	3	4	4	5	0	1	2	1	19	
TEAM.....						4	2	6								
Totals.....			28-75	8-23	8-16	25	33	58	21	72	8	21	6	8	200	
TOTAL FG% 1st Half: 12-39			30.8%	2nd Half: 16-36		44.4%		Game: 37.3%		DEADB						
3-Pt. FG% 1st Half: 3-11			23.1%	2nd Half: 5-10		50.0%		Game: 34.8%		REBS						
F Throw % 1st Half: 6-7			85.7%	2nd Half: 2-9		22.2%		Game: 50.0%		4						

HOME TEAM: South Alabama 1-3

##	Player Name	TOT-FG		3-PT		REBOUNDS				PF	TP	A	TO	BLK	S	MIN
		FG-FGA	FG-FGA	FT-FTA	OF DE TOT	PF	TP	A	TO							
15	Gullory, LaNeetra...	f	2-6	0-0	0-2	2	5	7	1	4	0	1	3	0	20	
34	Ellis, Chyna.....	c	3-8	0-1	1-3	2	7	9	2	7	1	1	2	1	30	
03	Davis, Colby.....	g	4-7	0-0	1-5	1	4	5	4	9	4	4	0	2	35	
10	Daniels, Marquita...	g	4-16	1-10	1-4	0	1	1	1	10	3	4	2	4	31	
30	Perrymond, Genesis...	g	4-8	4-8	3-4	1	3	4	0	15	3	1	2	1	36	
21	Miller, Juliann.....		1-4	0-0	2-2	0	1	1	2	4	2	1	1	1	18	
24	Autio, Erin.....		2-6	1-3	2-3	1	2	3	4	7	0	5	0	0	20	
44	Hall, India.....		2-3	0-0	0-0	0	1	1	2	4	0	0	0	0	10	
TEAM.....						2	2	4								
Totals.....			22-58	6-22	10-23	9	26	35	16	60	13	17	10	9	200	
TOTAL FG% 1st Half: 14-28			50.0%	2nd Half: 8-30		26.7%		Game: 37.9%		DEADB						
3-Pt. FG% 1st Half: 3-11			27.3%	2nd Half: 3-11		27.3%		Game: 27.3%		REBS						
F Throw % 1st Half: 3-8			37.5%	2nd Half: 7-15		46.7%		Game: 43.5%		7						

Officials: Douglas Knight, Kylie Galloway, Meadow Overstreet  
Technical fouls: Florida-None. South Alabama-None. Attendance: 804  
Score by Periods 1st 2nd 3rd 4th Total  
Florida..... 12 21 18 21 - 72  
South Alabama..... 17 17 11 15 - 60  
Points in the paint-UF 32,USA 24. Points off turnovers-UF 17,USA 12.  
2nd chance points-UF 18,USA 10. Fast break points-UF 0,USA 4.  
Bench points-UF 24,USA 15. Score tied-0 times. Lead changed-1 time.  
Last FG-UF 4th-01:32, USA 4th-00:18.  
Largest lead-UF by 16 4th-02:35, USA by 8 2nd-04:18.  
UF led for 18:34. USA led for 20:25. Game was tied for 01:01.

## Game 7: Florida 72, South Alabama 60 December 1, 2015 \* Mitchell Center \* Mobile, Ala.

**Carlie Needles** scored a game-high 15 points, sophomore **Dyandria Anderson** notched her first double-double of her career and the Gators overcame a sluggish start to win earn a 72-60 victory against South Alabama at the Mitchell Center Tuesday evening.

Tonight's win, which was Florida's sixth straight, represented the 199th career victory for UF Head Coach Amanda Butler, who is in her 11th year overall on the sideline

Florida trailed the entire first half and was within one points six times in the first half but couldn't manage to take the lead, as South Alabama took a 34-33 halftime lead.

**Ronni Williams**, who finished the game with 14 points and 12 rebounds for her fourth double-double of the season and ninth of her career, scored the first four points of the third quarter and gave the Gators their first lead of the game and they never trailed again, as Anderson tacked on two more points as part of that initial run of the frame.

The teams traded scores for the majority of the third quarter and South Alabama was within two points on three occasions, the latest with 34 seconds left.

That's when **Simone Westbrook** converted a slashing layup ignited a 21-9 run that gave the Gators a 70-54 lead with 2:35 remaining the fourth quarter and Florida won its third consecutive road game in a five-day span that covered two different states.

### Second Quarter Momentum

Florida picked up the pace in the second quarter, thanks to nine points from Needles, as the Gators hit 7-of-16 shots during the frame and held a 13-6 rebounding edge

**Viktorija Dimaite** hit an inside jumper in the paint with three seconds remaining in the half to end the scoring.

The Gators struggled in the first quarter, when they shot just 21.7 percent (5-23) from the floor and trailed 20-12 to the Jaguars, who hit 50 percent of their shot attempts.

### Double-Doubling Their Pleasure

- Dyandria Anderson recorded the first double-double of her career, finishing the night with 13 points and 10 rebounds
- Ronni Williams finished with 14 points and 11 rebounds for her fourth double-double of the year and ninth in her career
- Last time two Gators had a double-double in one game was on Feb. 21, 2013 against Vanderbilt – Jennifer George (13 points, 11 rebounds) and Sydney Moss (15 points, 10 rebounds)

### Quotes from the Court – UF Head Coach Amanda Butler

"I think the road caught up with us a little bit. There's been a lot of talk about how many games we've played close together and on the road. We learned a great lesson about mental readiness. I think physically we were ready but we didn't come out of the gates like we needed to, but we did win. To shoot as poorly as we did from everywhere and still outbounced them – 23 offensive rebounds – that's definitely a positive. To outbounce them in the fashion that we did, honestly, we the story of the game for us."

### Numbers of Note

- Florida won the rebounding battle, 57-35, including 23 offensive boards.
- UF shot 30.8 percent in the first half, 45.7 percent in the second and 37.8 percent overall

GAME 8: Arkansas State vs Florida  
12/07/15 7 pm ET at Gainesville, FL \* O'Connell Center

VISITORS: Arkansas State 4-2

##	Player Name	TOT-FG		3-PT		REBOUNDS				PF	TP	A	TO	BLK	S	MIN
		FG-FGA	FG-FGA	FT-FTA	OF DE TOT	PF	TP	A	TO							
03	Brown-Haywood, Khadi	f	8-17	2-6	3-4	3	5	8	4	21	1	3	0	4	40	
05	Gill, Brittney.....	g	5-13	0-1	0-0	2	6	8	3	10	6	1	0	3	28	
11	Lawson, Amanda.....	g	3-6	0-0	1-4	2	2	4	5	7	1	2	1	2	28	
21	Flanery, Jessica....	g	4-14	3-11	0-0	1	0	1	1	11	1	2	0	0	29	
24	Gamble, Aundrea....	g	9-18	1-7	1-1	3	1	4	4	20	2	1	0	1	40	
01	Bradshaw, Lauren...		0-0	0-0	0-0	0	0	0	0	0	0	1	0	0	6	
13	Fowler, Brittany....		1-2	1-2	0-0	0	0	0	0	3	0	1	0	0	8	
25	Oliver, Dominique...		0-1	0-0	0-0	1	0	1	0	0	1	3	0	0	15	
33	Obinabo, Ogo.....		0-0	0-0	0-0	0	2	2	1	0	0	0	1	0	6	
TEAM.....						2	3	5								
Totals.....			30-71	7-27	5-9	14	19	33	18	72	12	14	2	10	200	
TOTAL FG% 1st Half: 14-33			42.4%	2nd Half: 16-38		42.1%		Game: 42.3%		DEADB						
3-Pt. FG% 1st Half: 3-10			30.0%	2nd Half: 4-17		23.5%		Game: 25.9%		REBS						
F Throw % 1st Half: 2-4			50.0%	2nd Half: 3-5		60.0%		Game: 55.6%		2						

HOME TEAM: Florida 7-1

##	Player Name	TOT-FG		3-PT		REBOUNDS				PF	TP	A	TO	BLK	S	MIN
		FG-FGA	FG-FGA	FT-FTA	OF DE TOT	PF	TP	A	TO							
01	Williams,Ronni.....	f	1-6	0-0	4-4	0	3	3	4	6	0	1	0	2	14	
44	Lorenzen,Haley.....	f	7-8	0-0	5-6	3	3	6	4	19	0	1	2	1	34	
04	Needles,Carlie.....	g	0-4	0-3	0-0	1	1	2	1	0	0	1	0	0	9	
11	Anderson,Dyandria...	g	5-11	0-3	1-1	3	4	7	1	11	2	2	0	2	32	
21	Christinaki,Eleanna...	g	3-7	0-0	7-8	1	1	2	0	13	3	3	0	0	26	
03	Miller,January.....		2-5	0-1	0-0	0	0	0	0	2	4	0	3	0	9	
13	Peoples,Cassie.....		6-9	0-3	1-2	1	2	3	1	13	2	4	0	0	17	
15	Dimaite,Viktorija...		0-0	0-0	0-0	0	0	0	0	0	0	0	0	0	2	
20	Westbrook,Simone....		0-2	0-2	0-0	0	2	2	2	0	2	3	0	0	18	
23	Copeland,Brooke....		1-1	1-1	0-0	1	0	1	0	3	0	0	0	0	5	
24	Fleming,Tyshara....		3-6	0-0	0-0	4	2	6	0	6	0	0	3	0	11	
32	Batchelor,Carla....		0-1	0-0	1-2	1	4	5	2	1	1	2	0	0	13	
TEAM.....						1	7	8								
Totals.....			28-60	1-13	19-23	16	29	45	17	76	10	21	5	7	200	
TOTAL FG% 1st Half: 14-31			45.2%	2nd Half: 14-29		48.3%		Game: 46.7%		DEADB						
3-Pt. FG% 1st Half: 1-6			16.7%	2nd Half: 0-7		0.0%		Game: 7.7%		REBS						
F Throw % 1st Half: 4-7			57.1%	2nd Half: 15-16		93.8%		Game: 82.6%		1						

Officials: Mark Zentz, Cameron Inouye, Kelly Johnson  
Technical fouls: Arkansas State-None. Florida-None. Attendance: 1035  
Score by Periods 1st 2nd 3rd 4th Total  
Arkansas State..... 13 20 20 19 - 72  
Florida..... 17 16 22 21 - 76  
ASU#11 A.Lawson fouls out at :14.7(4)  
Points in the paint-ASU 28,UF 46. Points off turnovers-ASU 22,UF 14.  
2nd chance points-ASU 12,UF 20. Fast break points-ASU 10,UF 16.  
Bench points-ASU 3,UF 27. Score tied-11 times. Lead changed-6 times.  
Last FG-ASU 4th-00:32, UF 4th-00:42.  
Largest lead-ASU by 12 3rd-05:31, UF by 8 1st-02:00.  
ASU led for 10:20. UF led for 24:13. Game was tied for 05:26.

## Game 8: Florida 76, Arkansas State 72 December 7, 2015 \* Stephen C. O'

# 2015-16 Florida Final Box Scores & Game Recaps

GAME 9: Florida vs Wisconsin  
12/10/15 7 p.m. at Kohl Center, Madison, Wis.

VISITORS: Florida 8-1

##		Player Name	TOT-FG	3-PT	REBOUNDS											
			FG-FGA	FG-FGA	FT-FTA	OF	DE	TOT	PF	TP	A	TO	BLK	S	MIN	
01		Williams,Ronni.....	f	2-4	0-0	0-0	1	3	4	5	4	0	2	1	2	19
44		Lorenzen,Haley.....	f	2-7	0-0	0-0	1	3	4	1	4	0	3	0	0	25
04		Needles,Carlie.....	g	1-4	0-1	0-0	2	0	2	0	2	0	2	0	0	14
11		Anderson,Dyandria....	g	1-2	0-1	2-2	0	1	1	2	4	2	1	0	0	23
21		Christinaki,Eleanna..	g	7-9	1-1	6-8	1	4	5	2	21	2	2	0	1	28
03		Miller,January.....		3-6	3-4	1-2	1	1	2	4	10	3	2	0	3	15
13		Peoples,Cassie.....		7-13	1-2	5-5	2	0	2	0	20	2	1	0	2	22
15		Dimaite,Viktorija....		0-0	0-0	0-0	0	1	1	0	0	0	0	0	0	1
20		Westbrook,Simone....		5-9	2-5	6-8	1	4	5	2	18	4	0	0	6	20
24		Fleming,Tyshara.....		0-3	0-0	1-2	0	3	3	1	1	0	1	2	0	12
32		Batchelor,Carla.....		3-9	1-4	0-0	2	2	4	2	7	1	1	1	1	21
		TEAM.....					2	2	4							
		Totals.....		31-66	8-18	21-27	13	24	37	19	91	14	15	4	15	200

TOTAL FG% 1st Half: 16-34 47.1% 2nd Half: 15-32 46.9% Game: 47.0% DEADB  
3-Pt. FG% 1st Half: 5-9 55.6% 2nd Half: 3-9 33.3% Game: 44.4% REBS  
F Throw % 1st Half: 6-6 100 % 2nd Half: 15-21 71.4% Game: 77.8% 5

HOME TEAM: Wisconsin 3-5

HOME TEAM: WASHINGTON																	
#	Player Name	TOT-FG		3-PT		REBOUNDS					PF	TP	A	TO	BLK	S	MIN
		FG-FGA	FG-FGA	FT-FTA	OF	DE	TOT										
25	Johnson, Michala....	f	3-7	0-0	0-0	1	3	4	4	6	0	2	0	3	29		
40	Young, Aiyanna.....	f	3-5	0-0	2-4	4	5	9	3	8	1	3	1	1	34		
01	Whyte, Dakota.....	g	7-16	2-5	2-2	2	2	4	3	18	4	1	0	0	32		
04	Bauman, Nicole.....	g	6-14	3-9	4-6	0	1	1	4	19	5	7	0	0	30		
22	Cichy, Tessa.....	g	4-7	2-4	0-0	1	2	3	2	10	1	6	0	3	33		
05	Marble, Roichelle....		0-1	0-0	0-0	0	1	1	3	0	2	1	0	0	4		
11	Howard, Marsha.....		1-1	0-0	0-0	0	0	0	0	2	0	0	0	0	3		
23	McMorris, Cayla.....		4-10	1-4	1-2	2	0	2	5	10	2	2	1	0	20		
41	Gambino, Rosanna....		1-3	0-0	0-0	0	3	3	0	2	0	0	0	0	15		
TEAM.....						2	5	7									
Totals.....			29-64	8-22	9-14	12	22	34	24	75	15	22	2	7	200		

TOTAL FG% 1st Half: 17-31 54.8% 2nd Half: 12-33 36.4% Game: 45.3% DEADB  
3-Pt. FG% 1st Half: 4-10 40.0% 2nd Half: 4-12 33.3% Game: 36.4% REBS  
F Throw % 1st Half: 6-10 60.0% 2nd Half: 3-4 75.0% Game: 64.3% 4,1

Officials: Tina Napier, Mark Zentz, Brian Garland

Technical fouls: Florida-Anderson,Dyandria. Wisconsin-Whyte, Dakota. Att: 3019

Score by Periods 1st 2nd 3rd 4th Total  
Florida..... 17 26 27 21 - 91  
Wisconsin..... 26 18 18 13 - 75

Points in the paint-UF 36,WIS 26. Points off turnovers-UF 28,WIS 10.

2nd chance points-UF 6,WIS 11. Fast break points-UF 16,WIS 14.

Bench points-UF 56,WIS 14. Score tied-2 times. Lead changed-1 time.

Last FG-UF 4th-04:25, WIS 4th-04:31.

Largest lead-UF by 16 4th-00:16, WIS by 9 1st-06:04.

UF led for 18:38. WIS led for 19:43. Game was tied for 01:37.

## Game 9: Florida 91, Wisconsin 75

December 10, 2015 \* Kohl Center \* Madison, Wisconsin

Florida's guards combined for 75 points and guided the Gators to a 91-75 road win against Wisconsin at the Kohl Center Thursday evening.

The victory didn't come easily, however. Wisconsin jumped out to a quick nine-point lead and held a one-point halftime advantage.

The Gators used a 28-9 run from the end of the first half into the third quarter – a span of 6:06 – that flipped a five-point deficit into a 14-point advantage, 67-53.

UW battled back with an 8-3 run and got within four points, 77-72, with 5:48 remaining in the game.

**Simone Westbrook**, who finished with a career-best 18 points to accompany six steals, five rebounds and four assists, halted the run with a bucket and **Ronni Williams**, who totaled four points with four rebounds before fouling out, hit a tough jumper inside and Florida was back up eight with just under five minutes to play.

Freshman **Eleanna Christinaki** scored a game and career-best 21 points, as she hit 7-of-9 from the field, including her only three-point attempt, and 6-of-8 free throws.

**Cassie Peoples** hit a season-best 20 points on 7-of-13 shots, including all five free throw tries.

Senior **January Miller** added 10 points that included the 800th of her career.

### How It Happened

Florida scored the final four points of the first half to cut its deficit to one, 44-43, and carried that momentum into the second half where the Gators scored the first eight points and took a 51-44 lead.

After a three-pointer from Cayla McMorris, Florida continued its march when Peoples converted a three-point-play that started a 14-6 spurt and the Gators extended their lead to 67-53 with 4:19 left in the third quarter.

Florida carried a 70-62 lead into the fourth quarter, where Wisconsin staged a comeback early, getting within five points before Florida stepped up at the free throw line where the Gators scored their final eight points of the game.

Overall, UF hit a steady 21-of-27 from the line.

### Numbers of Note:

- Florida took its first lead of the game on January Miller's three-pointer at the 8:40 mark of the third quarter (47-44)
- The Gators trailed at halftime (44-43) for the fourth time this season.
- It marks the fifth time in program history the Blue and Orange have competed in Wisconsin.
- Tonight's win was Florida's first-ever over the University of Wisconsin.
- Thursday night's contest extended the Gators' winning streak to eight games -- the first eight-game stretch since the 2013-14 squad won nine straight.
- Tonight's win marks the fourth triumph for UF outside of Gainesville and the third true "road" win on the season.
- Florida's guards combined for 75 of UF's 91 points.
- Wisconsin shot 54.8 percent (17-31) in the first half, the best in a half by a Gator opponent this season
- UW's 44 first-half points were the second-most by a UF opponent this year (Temple had 50)

GAME 10: Robert Morris vs Florida  
12/13/15 2 pm ET at Gainesville, FL \* O'Connell Center

VISITORS: Robert Morris 4-5

##	Player Name		TOT-FG	3-PT	REBOUNDS									
			FG-FGA	FT-FTA	OF	DE	TOT	PF	TP	A	TO	BLK	S	MIN
22	SMITH, Megan.....	f	1-3	0-1	1-2	0	3	3	5	3	2	1	0	27
21	MULRAIN, Mikalah....	c	1-1	0-0	3-6	2	5	7	4	5	1	3	1	23
04	STAMOLAMPROU, A Niki	g	8-15	3-6	0-0	1	1	2	3	19	4	5	0	2 33
10	NAVARRO, Rebecca....	g	2-8	2-6	0-0	0	2	2	1	6	0	1	0	25
14	RAVELLI, Ashley.....	g	2-7	0-2	1-2	1	2	3	1	5	0	3	0	19
00	DASHIELL, Shakema...	g	0-0	0-0	0-0	0	0	0	0	0	0	0	0	1
01	JONES, Jocelynn....	g	0-0	0-0	2-2	0	0	0	0	2	0	0	0	1 4
02	ADAMS, Nia.....	g	0-2	0-0	0-2	0	1	1	0	0	0	0	0	12
11	BROWN, Janee.....	g	0-2	0-0	3-4	0	0	0	0	3	2	3	0	1 16
12	MATALY, Lou.....	g	0-2	0-1	0-0	1	0	1	0	0	0	0	0	9
13	KARAMBATSA, Vikl....	g	0-1	0-0	1-2	0	1	1	2	1	0	0	0	9
20	WORMACK, Leah.....	g	2-5	0-0	2-2	2	1	3	4	6	0	4	0	17
41	JACKSON, Randi.....	g	1-1	0-0	0-2	0	0	0	0	2	0	4	0	5
TEAM.....					2 2									
Totals.....			17-47	5-16	13-24	7	18	25	20	52	9	24	1	200

TOTAL FG% 1st Half: 8-21 38.1% 2nd Half: 9-26 34.6% Game: 36.2% DEADB  
3-Pt. FG% 1st Half: 4-11 36.4% 2nd Half: 1-5 20.0% Game: 31.3% REBS  
F Throw % 1st Half: 5-10 50.0% 2nd Half: 8-14 57.1% Game: 54.2% 5

HOME TEAM: Florida 9-1

		TOT-FG		3-PT		REBOUNDS			PF	TP	A	TO	BLK	S	MIN
##	Player Name	FG-FGA	FG-FGA	FT-FTA	OF	DE	TOT								
01	Williams,Ronni.....	f	4-8	0-0	0-0	1	3	4	3	8	0	3	0	2	18
44	Lorenzen,Haley.....	f	4-7	0-0	5-8	5	3	8	2	13	1	2	1	0	19
04	Needles,Carlie.....	g	1-3	1-3	0-0	1	2	3	1	3	4	1	0	1	19
11	Anderson,Dyandria....	g	4-7	2-3	2-2	1	1	2	1	12	5	2	0	4	22
21	Christinaki,Eleanna..	g	5-6	1-2	2-3	0	1	1	1	13	1	4	0	1	22
02	Young,Isis.....		0-1	0-0	0-0	0	1	1	1	0	0	1	0	0	9
03	Miller,January.....		1-4	0-1	4-4	1	2	3	4	6	0	3	0	1	9
13	Peoples,Cassie.....		4-10	1-4	0-0	2	3	5	0	9	3	1	1	1	22
15	Dimaite,Viktorija....		0-2	0-0	2-2	1	2	3	1	2	0	1	2	0	13
20	Westbrook,Simone....		1-3	0-2	2-2	0	1	1	2	4	2	0	0	3	14
23	Copeland,Brooke.....		1-3	1-3	0-0	0	4	4	3	3	1	1	0	0	10
24	Fleming,Tyshara.....		2-3	0-0	2-2	0	2	2	1	6	0	0	0	3	12
32	Batchelor,Carla.....		0-0	0-0	0-2	2	1	3	2	0	1	2	0	0	11
TEAM.....						1	3	4							
Totals.....			27-57	6-18	19-25	15	29	44	22	79	18	21	4	16	200

Officials: Felicia Grinter, Lawson Newton, Dawn Marsh

Technical fouls: Robert Morris-None. Florida-None. Attendance: 1017

Score by Periods 1st 2nd 3rd 4th Total

Robert Morris..... 9 16 9 18 - 52

Florida..... 14 22 24 19 - 79

RMU#22 M.Smith fouls out at 3:22(4)

Points in the paint-RMU 18,UF 38. Points off turnovers-RMU 22,UF 28.

2nd chance points-RMU 6,UF 13. Fast break points-RMU 2,UF 15.

Bench points-RMU 14,UF 30. Score tied-0 times. Lead changed-0 times.

Last FG-RMU 4th-02:28, UF 4th-01:39.

Largest lead-RMU None, UF by 31 4th-06:26.

RMU led for 00:00. UF led for 39:35. Game was tied for 00:25.

## Game 10: Florida 79, Robert Morris 52

December 13, 2015 \* Stephen C. O'Connell Center \* Gainesville, Fla.

Florida won its ninth consecutive game on Sunday and the result was never in doubt. The Gators led from start to finish, stifling Robert Morris with their high-pressure defense in a wire-to-wire 79-52 victory at the Stephen C. O'Connell Center.

For the fifth time this season, Florida forced its opponent to commit at least 24 turnovers. The defense also flustered Robert Morris' shooters, as UF held the Colonials to 17-of-47 shooting (36.2 percent), marking the fifth time this year its opponent shot below 37 percent.

Three Gators—**Dyandria Anderson**, **Eleanna Christinaki**, **Haley Lorenzen**—scored at least 12 points.

Christinaki led the trio with a team-high 13 points, her third consecutive 13-plus-point outing. Lorenzen snared a team-best eight rebounds, while Anderson dished out a game-high five assists.

### How It Happened

Florida's defense was the prevailing theme of the day, and it created the team's lead through the first quarter.

The Gators forced six turnovers in the final four-plus minutes of the opening frame, building a five-point edge (14-9) by the end of the quarter. Although Robert Morris turned in an efficient second quarter, the Gators made seven of their nine attempts, including a perfect 3-of-3 shooting mark from distance. Consecutive threes by Carlie Needles and Cassie Peoples in the final minute of the stanza stretched the UF lead to 11 points (36-25) as the intermission.

A pair of triples by Dyandria Anderson provided the Gators with all the momentum they needed to close out the victory.

The first came at the 8:20 mark of the third quarter, which gave Florida a 15-point advantage (40-25). Anderson's next trifecta forced Robert Morris to burn a timeout in an unsuccessful attempt to halt a 9-0 spurt that became a quarter-ending 17-5 run.

The Gators would lead by as many as 31 points before the final buzzer sounded.

### News and Numbers of Note

- The nine consecutive victories is tied for the fourth longest in program history.
- This is UF's first nine-game win streak since the 2013-14 club (Nov. 30-Jan. 9) posted a 15-game run for the program's longest winning streak
- The Gators have won nine of their first 10 games for the only the eighth time in program history and the first time since starting the 2008-09 campaign with a 15-1 record
- Florida has scored at least 70 points in all 10 of its games this season—it had eight such outings in the entire 2014-15 campaign
- Florida forced Robert Morris to commit a season-high 24 turnovers
- The Gators collected 15 offensive rebounds for the eighth time this season
- Florida converted 19 free throws, marking the fifth time in the last seven games it sank 19-plus freebies



# 2015-16 Florida Final Box Scores & Game Recaps

GAME 11: Saint Francis vs Florida (GATOR HOLIDAY CLASSIC)  
12/20/15 2:30 pm ET at Gainesville, FL \* O'Connell Center

VISITORS: Saint Francis 2-8

#	Player Name	TOT-FG		3-PT		REBOUNDS				PF	TP	A	TO	BLK	S	MIN
		FG-FGA	FG-FGA	FT-FTA	OF	DE	TOT	PF	TP							
03	Brielle Ward.....	f	1-3	0-0	0-0	3	4	7	3	2	0	2	0	0	0	20
05	Katie Reese.....	f	1-8	1-2	2-2	0	4	4	0	5	2	9	0	0	2	22
12	Aisha Brock.....	g	8-15	3-8	0-0	2	2	4	1	19	3	3	0	2	26	26
23	Jessica Kovatch.....	g	7-20	5-13	4-4	0	3	3	4	23	3	8	0	2	28	28
50	Samiah Bethel.....	g	2-9	0-1	0-0	1	3	4	2	4	1	6	1	3	24	24
01	Madison Johnson.....	g	0-0	0-0	0-0	0	0	0	0	0	0	0	0	0	2	28
11	Kayla Meador.....	g	0-2	0-0	0-0	0	0	0	1	0	0	0	0	0	0	3
14	Taylor Allison.....	g	0-2	0-2	0-0	2	1	3	4	0	0	1	1	0	1	11
15	Maya Wynn.....	g	2-10	1-7	1-2	2	2	4	4	6	3	3	0	1	1	18
30	Jill Falvey.....	g	0-1	0-1	0-0	0	0	0	0	0	0	0	0	0	1	2
32	Courtney Zezza.....	g	1-5	0-2	1-2	2	2	4	1	3	0	0	0	0	0	17
33	Cydney Smith.....	g	1-4	0-1	1-2	4	3	7	5	3	0	4	1	0	15	15
44	HaLee Adams.....	g	0-2	0-1	0-0	2	0	2	1	0	0	1	0	0	12	12
TEAM.....						4	2	6				3				
Totals.....			23-81	10-38	9-12	22	26	48	36	65	13	40	2	12	200	
TOTAL FG% 1st Half:		9-35	25.7%	2nd Half:		14-46	30.4%	Game:		28.4%		DEADB				
3-Pt. FG% 1st Half:		8-21	38.1%	2nd Half:		2-17	11.8%	Game:		26.3%		REBS				
F Throw % 1st Half:		8-10	80.0%	2nd Half:		1-2	50.0%	Game:		75.0%		2				

HOME TEAM: Florida 10-1

##	Player Name	TOT-FG	3-PT	REBOUNDS				PF	TP	A	TO	BLK	S	MIN	
		FG-FGA	FG-FGA	FT-FTA	OF	DE	TOT								
32	Batchelor,Carla.....	f	5-8	1-2	1-2	1	7	8	0	12	1	3	0	2	19
44	Lorenzen,Haley.....	f	7-12	0-0	2-2	2	3	5	1	16	2	1	0	2	15
04	Needles,Carlie.....	g	2-3	1-2	0-0	0	1	1	0	5	3	0	0	1	13
11	Anderson,Dyandra.....	g	3-7	0-2	0-0	1	2	3	1	6	3	1	1	0	16
21	Christinaki,Eleanna.....	g	2-5	1-3	2-2	2	2	4	1	7	4	4	0	2	21
02	Young,Isis.....	g	2-5	1-1	0-0	0	1	1	2	5	4	3	0	0	17
03	Miller,January.....	g	2-5	0-0	1-3	2	3	5	5	5	2	2	0	1	14
13	Peoples,Cassie.....	g	5-10	1-4	1-1	1	3	4	0	12	2	1	0	5	18
15	Dimaite,Viktorija.....	g	2-4	0-1	4-4	2	0	2	0	8	0	3	2	0	15
20	Westbrook,Simone.....	g	6-11	0-2	5-7	0	3	3	1	17	2	3	1	6	17
23	Copeland,Brooke.....	g	2-3	1-2	4-4	1	5	6	0	9	1	2	3	0	17
24	Fleming,Tyshara.....	g	8-13	0-0	4-8	2	4	6	4	20	1	1	0	2	18
TEAM.....						6	3	9				1			
Totals.....			46-86	6-19	24-33	20	37	57	15	122	25	25	7	21	200
TOTAL FG% 1st Half: 28-48			58.3%	2nd Half: 18-38		47.4%		Game: 53.5%		DEADB					
3-Pt. FG% 1st Half: 5-13			38.5%	2nd Half: 1-6		16.7%		Game: 31.6%		REBS					
F Throw % 1st Half: 9-12			75.0%	2nd Half: 15-21		71.4%		Game: 72.7%		3					

Officials: Gina Cross, Bruce Morris, Troy Winders

Technical fouls: Saint Francis-None. Florida-None. Attendance: 1107

Score by Periods 1st 2nd 3rd 4th Total  
Saint Francis..... 13 21 14 17 - 65  
Florida..... 34 36 18 34 - 122  
Gator Holiday Classic, Game 2  
SFU#33 fouls out at 3:22(4), UF#3 fouls out at 2:32(4)  
Points in the paint-SFU 18,UF 74. Points off turnovers-SFU 22,UF 50.  
2nd chance points-SFU 17,UF 12. Fast break points-SFU 8,UF 34.  
Bench points-SFU 12,UF 76. Score tied-0 times. Lead changed-0 times.  
Last FG-SFU 4th-00:27, UF 4th-00:35.  
Largest lead-SFU None, UF by 59 4th-00:27.  
SFU led for 00:00. UF led for 39:48. Game was tied for 00:12.

Game 11: Florida 122, Saint Francis 65 (GATOR HOLIDAY CLASSIC)

December 20, 2015 \* Stephen C. O'Connell Center \* Gainesville, Fla.

Points came early and often for the University of Florida women's basketball team on Sunday (Dec. 20) afternoon, when a pair of significant 20-year-old school records fell in a 122-65 victory over Saint Francis in the first round of the Gator Holiday Classic.

The Gators scored 30 of the game's first 32 points, eventually going on to score 70 points in the first half and shattering the previous UF record for points in a half. The 70 points were also the most by a team in any half of a game in the history of the O'Connell Center, topping the previous record of 65 points set by the Gators against Lynn University back on Feb. 16, 1995.

Florida's 122 total points broke the previous school record of 112 points, which it set against Lynn and at Florida Atlantic back on Jan. 11, 1995.

Five Gators logged double-digit scoring efforts. That group was highlighted by junior center Tyshara Fleming, who scored 20 points, her highest total in a UF uniform. Sophomore forward Haley Lorenzen posted 16 points for her fifth double-digit scoring game of the year, and it also marked the first time this year she's reached double figures in consecutive games.

Cassie Peoples dropped 12 points on 5-of-10 shooting to score in double digits for the sixth time this season, a figure that leads the team.

## How It Happened

Florida scored the game's first 15 points and knocked down nine of its first 12 baskets to race out to a 21-2 lead before the halfway point of the first quarter.

The defense was stellar as well. Through the first 8:26 of the opening frame, Saint Francis missed all 14 of its field goal attempts and were forced into 10 turnovers before making its first basket.

Later in the half, following a steal and 3-point play by junior guard Simone Westbrook, senior guard Carla Batchelor finished a layup to make it 66-26, breaking the O'Connell Center record for points in a half.

At the 2:41 mark of the fourth quarter, sophomore guard Brooke Copeland sank a pair of free throws to score the 112th and 113th points of the game to break the school's single-game scoring record.

## News and Numbers of Note

- In NCAA Division I records published prior to the start of the 2015-16 season, Florida's 70 first-half points tied the 16th-highest total against a Division I opponent in NCAA history
- UF reached the 100-point mark for the 22nd time in program history, and for the first time since it scored 105 points in a rout of Saint Francis on Dec. 17, 2013
- Florida forced a season-high 40 turnovers, marking its highest total since forcing 43 against Saint Francis back on Dec. 17, 2013
- The Gators also set a season high with 25 assists, their largest output in that category since dishing out 29 helpers against Saint Francis on Dec. 17, 2013
- Three of the five Gators who scored in double figures had at least 10 points at the half—Haley Lorenzen (10 points), Carla Batchelor (10 points), Tyshara Fleming (11 points)

GAME 12: NC State vs Florida  
12/21/15 2:30 pm ET at Gainesville, FL \* O'Connell Center

VISITORS: NC State 9-4

#	Player Name		TOT-FG	3-PT	REBOUNDS										PF	TP	A	TO	BLK	S	MIN
			FG-FGA	FG-FGA	FT-FTA	OF	DE	TOT	PF	TP	A	TO	BLK	S							
11	Jennifer Mathurin.....	f	4-8	2-4	6-6	2	6	8	1	16	3	1	0	1	33						
25	Carlee Schuhmacher.....	c	2-3	0-0	2-2	4	4	8	2	6	1	3	3	1	26						
03	Miah Spencer.....	g	5-15	1-6	1-5	1	5	6	3	12	4	10	0	2	37						
04	Ashley Williams.....	g	1-3	1-3	4-4	1	0	1	4	7	3	3	0	2	30						
22	Dominique Wilson.....	g	1-9	1-7	2-2	1	1	2	3	5	3	5	0	1	18						
00	Camille Anderson.....	g	2-7	2-6	0-0	0	2	2	3	6	1	1	0	0	25						
05	Chelsea Nelson.....	g	4-9	0-0	7-8	3	4	7	4	15	0	2	0	1	14						
21	DD Rogers.....	g	1-2	0-0	1-2	1	2	3	2	3	2	0	0	0	8						
23	Amber Richardson.....	g	1-3	0-2	0-0	1	1	2	0	2	0	2	0	1	9						
TEAM.....						4	3	7				3									
Totals.....			21-59	7-28	23-29	18	28	46	22	72	17	30	3	9	200						
TOTAL FG% 1st Half:			9-29	31.0%	2nd Half:	12-30	40.0%	Game:	35.6%			DEADB									
3-Pt. FG% 1st Half:			4-14	28.6%	2nd Half:	3-14	21.4%	Game:	25.0%			REBS									
F Throw % 1st Half:			7-8	87.5%	2nd Half:	16-21	76.2%	Game:	79.3%			2									

HOME TEAM: Florida 11-1

#	Player Name	TOT-FG		3-PT	REBOUNDS										
		FG-GA	FG-FGA	FT-FTA	OF	DE	TOT	PF	TP	A	TO	BLK	S	MIN	
21	Christinaki,Eleanna.....	f	6-9	1-1	5-5	1	3	4	1	18	2	2	0	3	26
44	Lorenzen,Haley.....	f	4-6	0-0	0-0	1	3	4	5	8	0	0	0	1	17
04	Needles,Carlie.....	g	1-5	1-5	0-0	0	1	1	0	3	3	1	0	1	16
11	Anderson,Dyandra.....	g	1-4	0-1	0-0	0	1	1	1	2	1	0	0	1	21
32	Batchelor,Carla.....	g	3-4	0-0	1-2	3	0	3	2	7	0	2	0	1	17
01	Williams,Ronni.....	g	3-9	0-0	0-0	2	5	7	4	6	0	3	0	1	27
03	Miller,January.....	g	2-6	0-0	4-6	1	2	3	4	8	3	2	0	4	18
13	Peoples,Cassie.....	g	4-10	1-3	7-8	1	2	3	0	16	3	2	0	2	27
20	Westbrook,Simone.....	g	1-7	0-2	4-4	0	3	3	2	6	2	7	0	1	16
24	Fleming,Tyshara.....	g	2-3	0-0	1-2	1	0	1	4	5	0	1	2	2	15
TEAM.....							4	4				1			
Totals.....			27-63	3-12	22-27	10	24	34	23	79	14	21	2	17	200
TOTAL FG% 1st Half:		12-34	35.3%	2nd Half:		15-29	51.7%	Game:		42.9%	DEADB				
3-Pt. FG% 1st Half:		0-4	0.0%	2nd Half:		3-8	37.5%	Game:		25.0%	REBS				
F Throw % 1st Half:		7-10	70.0%	2nd Half:		15-17	88.2%	Game:		81.5%	3				

# 2015-16 Florida Final Box Scores & Game Recaps

GAME 13: UCF vs Florida  
12/30/15 7:00pm ET at Jacksonville, FL \* JAX Veterans Arena

VISITORS: UCF 3-8

##	Player Name		TOT-FG		3-PT		REBOUNDS			PF	TP	A	TO	BLK	S	MIN
			FG-FGA	FG-FGA	FT-FTA	FT-FTA	OF	DE	TOT							
21	Reasor,Makenzi.....	f	0-1	0-0	0-0	0	1	1	4	0	0	0	0	0	0	9
24	Ndour,Fifi.....	f	1-5	0-1	0-0	1	2	3	3	2	1	4	0	0	0	14
04	Polacek,Ashley.....	g	1-5	0-2	0-0	1	2	3	3	2	2	2	1	0	0	23
22	Gregory,Allyyah.....	g	2-9	0-2	0-1	0	6	6	4	4	4	5	0	2	2	27
23	Lewis,Zykira.....	g	10-22	5-13	3-5	2	2	4	2	28	0	6	0	2	2	37
11	Thigpen,Kayla.....	g	5-17	0-6	0-0	0	3	3	1	10	1	0	1	2	2	28
12	Shuler,Nyala.....	g	1-2	0-0	2-2	1	2	3	2	4	0	3	0	0	0	14
14	Juarbe,Erica.....	g	3-6	0-0	1-1	3	2	5	2	7	0	2	0	0	1	15
32	Massey,Joslyn.....	g	8-10	0-0	4-7	5	5	10	2	20	4	0	0	0	1	31
33	Paul,Jamesha.....	g	1-1	0-0	0-0	1	0	1	0	2	0	1	0	0	0	2
TEAM.....							4	4	8							
Totals.....			32-78	5-24	10-16	18	29	47	23	79	12	23	2	8	200	
TOTAL FG% 1st Half: 15-38			39.5%	2nd Half: 17-40			42.5%	Game: 41.0%			DEADB					
3-Pt. FG% 1st Half: 2-10			20.0%	2nd Half: 3-14			21.4%	Game: 20.8%			REBS					
F Throw % 1st Half: 0-2			0.0%	2nd Half: 10-14			71.4%	Game: 62.5%			2					

HOME TEAM: Florida 12-1

##	Player Name		TOT-FG		3-PT		REBOUNDS			PF	TP	A	TO	BLK	S	MIN
			FG-FGA	FG-FGA	FT-FTA	FT-FTA	OF	DE	TOT							
01	Williams,Ronni.....	f	6-9	0-0	1-2	4	2	6	4	13	0	4	1	0	0	22
21	Christinaki,Eleanna.....	f	5-13	1-3	3-3	3	7	10	4	14	9	5	0	1	0	28
44	Lorenzen,Haley.....	c	5-12	0-0	3-7	3	2	5	2	13	1	1	0	0	0	23
04	Needles,Carlie.....	g	2-4	2-4	1-2	1	1	2	0	7	1	0	0	0	0	10
11	Anderson,Dyandria.....	g	2-5	0-1	1-1	3	3	6	2	5	1	1	1	3	1	17
02	Young,Isis.....	g	0-1	0-1	0-0	0	0	0	0	0	0	0	0	0	1	3
03	Miller,January.....	g	5-6	3-4	2-2	0	1	1	2	15	0	0	0	0	0	17
13	Peoples,Cassie.....	g	4-10	3-5	0-0	0	2	2	1	11	3	2	0	0	0	24
20	Westbrook,Simone.....	g	2-10	0-3	5-6	3	2	5	2	9	5	3	0	6	2	22
23	Copeland,Brooke.....	g	0-0	0-0	0-0	1	0	1	0	0	0	0	0	1	0	2
24	Fleming,Tyshara.....	g	2-6	0-0	0-2	2	7	9	3	4	0	2	3	0	0	15
32	Batchelor,Carla.....	g	1-5	0-0	0-0	1	4	5	0	2	1	1	0	0	0	17
TEAM.....							3	1	4							
Totals.....			34-81	9-21	16-25	24	32	56	20	93	21	19	6	11	200	
TOTAL FG% 1st Half: 12-40			30.0%	2nd Half: 22-41			53.7%	Game: 42.0%			DEADB					
3-Pt. FG% 1st Half: 5-11			45.5%	2nd Half: 4-10			40.0%	Game: 42.9%			REBS					
F Throw % 1st Half: 7-11			63.6%	2nd Half: 9-14			64.3%	Game: 64.0%			3					

Officials: Sue Blauch, Mary Day, Angel Stanton

Technical fouls: UCF-None. Florida-None. Attendance: 2044

Score by Periods

UCF..... 18 14 17 30 - 79

Florida..... 15 21 34 23 - 93

Points in the paint-UCF 44,UF 38. Points off turnovers-UCF 15,UF 28.

2nd chance points-UCF 19,UF 23. Fast break points-UCF 19,UF 14.

Bench points-UCF 43,UF 41. Score tied-5 times. Lead changed-5 times.

Last FG-UCF 4th-00:03, UF 4th-00:11.

Largest lead-UCF by 7 2nd-09:18, UF by 23 3rd-02:12.

UCF led for 10:06. UF led for 25:53. Game was tied for 04:01.

## Game 13: Florida 93, UCF 79

December 30, 2015 \* Jacksonville Veterans Memorial Arena \* Jacksonville, Fla.

Freshman Eleanna Christinaki just missed a triple-double and the Florida outscored UCF 34-17 in the third quarter en route to a 93-79 victory in the Southeastern Conference-American Athletic Conference Challenge held at Jacksonville Veterans Memorial Arena Wednesday evening.

In the Gator's non-conference finale, January Miller scored 15 points and led a very balanced offensive attack for UF, as five players scored in double-figures, with Christinaki adding 14 points, a career-best 10 rebounds and a career-high nine assists. Ronni Williams and Haley Lorenzen recorded 13 points each, while Cassie Peoples ignited a cold-shooting Gator team early in the second quarter and she finished with 11 points for Florida which won its 12th consecutive game.

Florida hit just 30 percent of its shots in the first half, but converted 53.7 percent in the deciding second. The Gators also sank 9-of-21 from the three-point arc, with Christinaki (1), Carlie Needles (2), Miller (3) and Peoples (3) each hitting from deep.

In the other game of Wednesday's SEC-AAC Challenge, No. 8 Mississippi State defeated No. 20 South Florida, 68-58.

## How It Happened

UCF built a 22-15 lead over the first 10:42 of the game, but it was all Gators the rest of the way.

After calling a timeout just 42 seconds into the second period, Florida ripped off a 17-4 run that flipped a seven-point deficit into a 32-26 lead.

Zykira Lewis, who finished with a game-high 28 points, hit consecutive three-pointers and tied the game at 32 for UCF, before Cassie Peoples responded with a trey for the Gators and Ronni Williams ended the half with one free throw and Florida carried a 36-32 lead into the locker room.

UF managed to sink just 30 percent of their shots during the opening 20 minutes, while the Knights started off blazing and cooled off to a 39.5 percent mark by the end of the half.

The Gators scored the first five points of the second half and after another three-pointer by the Knights never looked back.

Florida outscored UCF 34-17 in the third frame that was highlighted by a 14-0 run with scores from six different players as the Gators extended their lead to 62-41 with 2:43 left in the third period.

During the commanding third quarter, eight Gators scored, paced by seven points inside from Haley Lorenzen.

UCF rallied in the fourth quarter and outscored UF, 30-23, but the Gators held on and earned their 12th straight victory after a season-opening loss. The streak is tied for the second-longest in program history.

## Tonight's Gator Win:

- Is UF's 12th consecutive victory.
- Improved UF's season-opening record to 12-1 which is the sixth time in program history the Gators have won 12 of their first 13 and the first time since 2008-09 squad ripped off a 15-1 record to start the season before incurring its second loss of the year.
- Tied for the second-longest winning streak in program history.
- Capped UF's record in the month of December with a perfect 7-0 record.
- Marked the fifth time in program history the Gators ripped through the final month of the calendar unscathed.

GAME 14: #8 Mississippi State vs Florida  
01/03/16 1 pm ET at Gainesville, FL \* O'Connell Center

VISITORS: #8 Mississippi State 14-1, 1-0 SEC

##	Player Name		TOT-FG		3-PT		REBOUNDS			PF	TP	A	TO	BLK	S	MIN
			FG-FGA	FG-FGA	FT-FTA	FT-FTA	OF	DE	TOT							
13	Ketara Chapel.....	f	2-5	0-0	1-1	3	3	6	3	5	0	0	1	0	2	12
45	Chinwe Okorie.....	c	3-4	0-0	0-0	4	3	7	2	6	0	1	2	0	0	17
00	Dominique Dillingham.....	g	4-8	2-3	0-0	2	0	2	4	10	1	2	0	1	0	34
02	Morgan William.....	g	7-14	2-3	5-6	0	2	2	1	21	4	7	1	4	1	36
35	Victoria Vivians.....	g	4-20	0-4	6-10	2	5	7	2	14	0	2	0	4	3	39
01	Blair Schaefer.....	g	0-2	0-2	0-0	0	2	2	0	0	0	0	0	0	4	4
03	Breanna Richardson.....	g	5-9	0-0	1-1	3	0	3	5	11	2	4	0	2	2	28
10	Jazzmun Holmes.....	g	0-0	0-0	0-0	0	1	1	2	0	0	3	0	2	4	4
15	Teaira McCowan.....	g	3-7	0-0	1-2	6	3	9	2	7	0	2	2	0	0	23
23	Kayla Nevitt.....	g	1-2	0-0	0-0	1	0	1	1	2	0	0	0	0	0	3
TEAM.....							1	5	6							
Totals.....			29-71	4-12	14-20	22	24	46	22	76	7	25	5	15	200	
TOTAL FG% 1st Half: 16-39			41.0%	2nd Half: 13-32			40.6%	Game: 40.8%			DEADB					
3-Pt. FG% 1st Half: 4-9			44.4%	2nd Half: 0-3			0.0%	Game: 33.3%			REBS					
F Throw % 1st Half: 6-9			66.7%	2nd Half: 8-11			72.7%	Game: 70.0%			1					

HOME TEAM: Florida 12-2, 0-1 SEC

##	Player Name		TOT-FG		3-PT		REBOUNDS			PF	TP	A	TO	BLK	S	MIN
			FG-FGA	FG-FGA	FT-FTA	FT-FTA	OF	DE	TOT							
01	Williams,Ronni.....	f	4-8	0-0	3-4	5	7	12	3	11	1	5	2	0	0	22
21	Christinaki,Eleanna.....	f	2-6	1-3	2-2	3	1	4	2	7	2	4	0	0	0	20
44	Lorenzen,Haley.....	f	2-6	0-0	4-4	7	0	7	1	8	2	1	1	0	0	23
03	Miller,January.....	g	2-7	1-2	3-4	0	1	1	4	8	1	4	0	0	1	22
11	Anderson,Dyandria.....	g	0-3	0-1	0-0	0	0	0	2	0	1	2	0	2	0	17
04	Needles,Carlie.....	g	6-15	3-9	2-2	1	1	2	2	17	2	7	0	1	0	28
13	Peoples,Cassie.....	g	1-4	0-2	2-2	0	1	1	3	4	0	7	0	1	8	8
20	Westbrook,Simone.....	g	2-10	0-4	1-2	2	1	3	5	5	2	3	0	4	2	22
23	Copeland,Brooke.....	g	0-2	0-0	0-0	1	1	2	1	2	0	0	1	0	1	4
24	Fleming,Tyshara.....	g	2-3	0-0	2-4	2	5	7	2	6	0	2	4	2	2	17
32	Batchelor,Carla.....	g	1-4	0-0	2-4	1	1	2	0	4	0	1	0	1	0	17
TEAM.....							4	6	10							
Totals.....			22-68	5-21	21-28	26	25	51	25	70	11	32	7	13	200	
TOTAL FG% 1st Half: 8-27			29.6%	2nd Half: 14-41			34.1%	Game: 32.4%			DEADB					

# Florida All-Time vs. Nationally Ranked Teams

## UF All-Time vs. Ranked Teams

1976-77: Overall: 0-1 (Neutral Site: 0-1)

Date	UF Rank	Opponent	Site	UF Result
3/10/77	--	No. 18 Mississippi College (1)	N	L 79-93

1979-80: Overall: 0-3 (Home: 0-2, Away: 0-1)

Date	UF Rank	Opponent	Site	UF Result
12/1/79	--	No. 16 SOUTH CAROLINA	H	L 50-93
1/5/80	--	No. 20 MISSISSIPPI COLLEGE	H	L 78-101
2/8/80	--	No. 5 Tennessee (2)	A	L 44-118

1980-81: Overall: 0-1 (Home: 0-0, Away: 0-1)

Date	UF Rank	Opponent	Site	UF Result
1/21/81	--	No. 13 South Carolina	A	L 48-86

1981-82: Overall: 0-5 (Home: 0-3, Away: 0-2)

Date	UF Rank	Opponent	Site	UF Result
11/28/81	--	No. 2 TENNESSEE	H	L 73-85
11/30/81	--	No. 16 GEORGIA	H	L 76-89
12/31/81	--	No. 16 Kentucky	A	L 61-97
1/13/82	--	No. 14 Georgia	A	L 77-92
2/25/82	--	No. 17 KENTUCKY	H	L 87-89

1982-83: Overall: 0-6 (Home: 0-3, Away: 0-3)

Date	UF Rank	Opponent	Site	UF Result
12/11/82	--	No. 13 Georgia	A	L 66-88
12/21/82	--	No. 5 Kentucky	A	L 66-71
1/10/83	--	No. 8 GEORGIA	H	L 60-76
1/23/83	--	No. 8 TENNESSEE	H	L 62-94
2/2/83	--	No. 8 Tennessee	A	L 69-70
2/22/83	--	No. 8 KENTUCKY	H	L 68-78

1983-84: Overall: 1-5 (Home: 0-2, Away: 1-2, Neutral: 0-1)

Date	UF Rank	Opponent	Site	UF Result
12/22/83	--	No. 20 Kentucky	A	W 68-66
1/8/84	--	No. 8 TENNESSEE	H	L 70-78
1/16/84	--	No. 2 Georgia	A	L 66-86
1/31/84	--	No. 9 Tennessee	A	L 49-69
2/25/84	--	No. 4 GEORGIA	H	L 48-63
3/1/84	--	No. 18 Auburn (2)	N	L 65-75

1984-85: Overall: 3-3 (Home: 2-1, Away: 1-2)

Date	UF Rank	Opponent	Site	UF Result
1/12/85	--	No. 5 GEORGIA	H	L 73-88
1/14/85	--	No. 20 MIAMI	H	W 85-68
1/19/85	--	No. 5 Georgia	A	L 56-67
1/26/85	--	No. 15 KENTUCKY	H	W 69-64
2/15/85	--	No. 19 Kentucky	A	W 57-54
2/22/85	--	No. 9 Auburn (2)	A	L 64-84

1985-86: Overall: 0-3 (Home: 0-1, Away: 0-2)

Date	UF Rank	Opponent	Site	UF Result
2/2/86	--	No. 10 Tennessee	A	L 60-82
2/5/86	--	No. 11 Auburn	A	L 48-73
2/12/86	--	No. 8 MISSISSIPPI	H	L 55-61

1986-87: Overall: 0-6 (Home: 0-4, Away: 0-2)

Date	UF Rank	Opponent	Site	UF Result
1/4/87	--	No. 11 Georgia	A	L 65-78
1/10/87	--	No. 8 Mississippi	A	L 53-62
1/17/87	--	No. 2 TENNESSEE	H	L 72-90
1/21/87	--	No. 9 LOUISIANA STATE	H	L 67-85
1/24/87	--	No. 11 VANDERBILT	H	L 60-80
1/31/87	--	No. 2 AUBURN	H	L 44-99

1987-88: Overall: 0-4 (Home: 0-2, Away: 0-2)

Date	UF Rank	Opponent	Site	UF Result
1/9/88	--	No. 13 GEORGIA	H	L 66-96
1/16/88	--	No. 6 MISSISSIPPI	H	L 53-77
2/6/88	--	No. 3 Auburn	A	L 42-75
2/21/88	--	No. 3 Tennessee	A	L 53-108

1988-89: Overall: 0-5 (Home: 0-2, Away: 0-2, Neutral: 0-1)

Date	UF Rank	Opponent	Site	UF Result
1/8/89	--	No. 7 Georgia	A	L 77-101
1/28/89	--	No. 1 AUBURN	H	L 58-87
2/4/89	--	No. 8 Mississippi	A	L 75-88
2/18/89	--	No. 3 TENNESSEE	H	L 52-85
3/2/89	--	No. 1 Auburn (12)	N	L 61-72

1989-90: Overall: 0-5 (Home: 0-1, Away: 0-3, Neutral: 0-1)

Date	UF Rank	Opponent	Site	UF Result
11/24/89	--	No. 10 Nevada Las Vegas	H	L 49-73
1/6/90	--	No. 3 GEORGIA	H	L 58-70
1/13/90	--	No. 15 Auburn	A	L 66-73
2/17/90	--	No. 4 Tennessee	A	L 42-75
3/3/90	--	No. 3 Tennessee (2)	N	L 56-81

1990-91: Overall: 1-5 (Home: 1-3, Away: 0-2)

Date	UF Rank	Opponent	Site	UF Result
1/9/91	--	No. 18 VANDERBILT	H	W 74-68
1/12/91	--	No. 8 Georgia	A	L 68-89
1/16/91	--	No. 2 TENNESSEE	H	L-2ot 70-71
1/23/91	--	No. 7 AUBURN	H	L 59-93
1/26/91	--	No. 10 LOUISIANA STATE	H	L 68-80
2/2/91	--	No. 14 Mississippi	A	L 58-65

## Florida All-Time vs.

### AP-Ranked Teams (only)

Overall: 68-195 (1-1 in 2015-16)

Home: 35-73 (1-1 in 2015-16)

Away: 22-92 (0-0 in 2015-16)

Neutral: 11-31 (0-0 in 2015-16)

### vs. Specific-Ranked Teams

Top-5: 5-62 (0-0 in 2015-16)

Nos. 6-10: 11-46 (1-1 in 2015-16)

Nos. 11-25: 51-88 (0-0 in 2015-16)

1991-92: Overall: 0-5 (Home: 0-2, Away: 0-3)

Date	UF Rank	Opponent	Site	UF Result
12/8/91	--	No. 21 Connecticut	A	L 48-71
12/29/91	--	No. 9 STEPHEN FAUSTIN	H	L 73-86
1/11/92	--	No. 14 MISSISSIPPI	H	L 56-59
1/26/92	--	No. 11 Vanderbilt	A	L 82-89
2/22/92	--	No. 2 Tennessee	A	L 69-90

1992-93: Overall: 1-5 (Home: 0-3, Away: 1-2)

Date	UF Rank	Opponent	Site	UF Result
12/19/92	--	No. 2 Stanford	A	L 66-76
1/24/93	--	No. 1 VANDERBILT	H	L 63-69
2/14/93	--	No. 6 AUBURN	H	L 64-79
2/21/93	--	No. 1 TENNESSEE	H	L 75-88
3/17/93	--	No. 19 Bowling Green (3)	A	W 69-67
3/19/93	--	No. 9 Virginia (3)	A	L 55-69

1993-94: Overall: 2-4 (Away: 1-3, Neutral: 1-1)

Date	UF Rank	Opponent	Site	UF Result
12/4/93	--	No. 16 Stephen F. Austin	A	L 71-82
12/18/93	--	No. 1 Tennessee	A	L 69-84
1/16/94	--	No. 10 Alabama	A	W 80-75
2/6/94	--	No. 11 Vanderbilt	A	L 65-82
3/4/94	22	No. 25 Auburn (2)	N	W 72-67
3/5/94	22	No. 13 Vanderbilt (2)	N	L 72-94

1994-95: Overall: 4-5 (Home: 1-2, Away: 2-1, Neutral: 1-2)

Date	UF Rank	Opponent	Site	UF Result
11/26/94	15	No. 16 Kansas (4)	N	W 58-56
11/27/94	15	No. 7 N. Carolina (4)	N	L 72-79
1/15/95	18	No. 11 ALABAMA	H	W 97-88
1/21/95	17	No. 18 Mississippi	A	W 81-77
2/1/95	14	No. 2 TENNESSEE	H	L 69-76
2/4/95	14	No. 8 VANDERBILT	H	L 52-66
2/8/95	18	No. 10 Georgia	A	W 59-46
3/4/95	15	No. 11 Georgia (2)	N	L 71-88
3/18/95	17	No. 3 Virginia (3)	A	L 67-72

1995-96: Overall: 3-7 (Home: 0-2, Away: 0-5, Neutral: 1-1)

Date	UF Rank	Opponent	Site	UF Result
1/2/96	21	No. 4 Tennessee	A	L 87-67
1/7/96	21	No. 25 Auburn	N	W 68-53
1/25/96	20	No. 2 GEORGIA	H	L 72-61
1/28/96	20	No. 5 Vanderbilt	A	L 74-60
2/4/96	21	No. 24 ARKANSAS	H	W 73-57
2/11/96	20	No. 17 MISSISSIPPI	H	W 69-48
2/17/96	17	No. 12 Alabama	A	L 73-54
2/20/96	19	No. 2 Georgia	A	L 89-81
3/2/96	18	No. 10 Vanderbilt (2)	N	W 83-73
3/3/96	18	No. 5 Tennessee (2)	N	L 74-63

1996-97: Overall: 9-7 (Home: 4-2, Away: 1-2, Neutral: 4-3)

Date	UF Rank	Opponent	Site	UF Result
11/26/96	19	No. 21 Texas	A	L-2ot 84-97
12/13/96	24	No. 12 Iowa (5)	N	W 68-58
12/22/96	24	No. 22 Clemson (6)	N	L 50-52
1/4/97	24	No. 12 AUBURN	H	W 71-58
1/18/97	24	No. 17 LSU	H	W 74-57
1/21/97	t19	No. 8 TENNESSEE	H	W 71-62
1/25/97	t19	No. 11 VANDERBILT	H	W 70-56
1/29/97	13	No. 7 Georgia	A	L 73-86
2/2/97	13	No. 18 Arkansas	A	W-ot 79-66
2/16/97	10	No. 7 ALABAMA	H	L 81-86
2/19/97	10	No. 5 GEORGIA	H	L 64-66
3/1/97	10	No. 17 Vanderbilt (2)	N	W 68-54
3/2/97	10	No. 6 Alabama (2)	N	W 83-72
3/3/97	6	No. 19 Auburn (2)	N	L 47-52
3/22/97	7	No. 5 Louisiana Tech (3)	N	W 71-57
3/24/97	7	No. 2 Old Dominion (3)	N	L 51-53

## Upset Victories vs.

### Higher-Ranked Opponents

(using only AP Poll ranking at game time)

**53 All-Time Upset Wins**

**28 upset wins at home**

**17 upset wins on away courts**

**8 upset wins on neutral site courts**

### 33 Upset wins when UF was not ranked

UF teams have defeated ..... When the Gators ranked...

No. 20 Kentucky, 68-66 (away) .....	Not Ranked (12-22-83)
No. 20 Miami, 85-68 (home) .....	Not Ranked (1-14-85)
No. 15 Kentucky, 69-64 (home) .....	Not Ranked (1-26-85)
No. 19 Kentucky, 57-54 (away) .....	Not Ranked (2-15-85)
No. 18 Vanderbilt, 74-68 (home) .....	Not Ranked (1-9-91)
No. 19 Bowling Green, 69-67 (away) .....	Not Ranked (3-17-93)
No. 10 Alabama, 80-75 (away) .....	Not Ranked (1-16-94)
No. 11 Alabama, 97-88 (home) .....	UF No. 18 (1-15-95)
No. 10 Georgia, 59-46 (away) .....	UF No. 18 (2-8-95)
No. 17 Ole Miss, 69-48 (home) .....	UF No. 20 (2-11-96)
No. 10 Vanderbilt, 83-73 (neutral) .....	UF No. 18 (3-2-96)
No. 12 Iowa, 68-58 (neutral) .....	Not Ranked (12-13-96)
No. 12 Auburn, 71-58 (home) .....	Not Ranked (1-4-97)
No. 17 LSU, 74-57 (home) .....	UF No. 24 (1-18-97)
No. 8 Tennessee, 71-62 (home) .....	UF No. t-19 (1-21-97)
No. 11 Vanderbilt, 70-56 (home) .....	UF No. t-19 (1-25-97)
No. 6 Alabama, 83-72 (neutral) .....	UF No. 10 (3-2-97)
No. 5 La. Tech, 71-67 (neutral) .....	UF No. 7 (3-22-97)
No. 5 North Carolina, 68-48 (neutral) .....	UF No. 9 (11-23-97)
No. 6 Vanderbilt, 82-46 (away) .....	UF No. 14 (2-1-98)
No. 13 George Washington, 82-59 (N) .....	UF No. 20 (11-22-98)
No. 9 Alabama, 77-71 (away) .....	UF No. 17 (12-10-98)
No. 20 Mississippi St., 85-72 (home) .....	Not Ranked (1-6-00)
No. 11 Penn State, 92-79 (home) .....	Not Ranked (12-3-00)
No. 7 Rutgers, 66-58 (home) .....	UF No. 19 (12-29-00)
No. 5 Georgia, 75-64 (home) .....	UF No. 9 (2-1-01)
No. 14 Colorado, 61-50 (home) .....	UF No. 20 (12-21-01)
No. 6 Vanderbilt, 62-51 (away) .....	UF No. 18 (1-24-02)
No. 17 Georgia, 73-64 (home) .....	UF No. 18 (1-27-02)
No. 15 UCSB, 75-49 (home) .....	Not Ranked (12-14-03)
No. 11 Georgia, 83-73 (away) .....	Not Ranked (1-18-04)
No. 24 Vanderbilt, 92-83 (away) .....	Not Ranked (2-1-04)
No. 19 Georgia, 69-59 (home) .....	Not Ranked (2-26-04)
No. 18 Auburn, 71-60 (away) .....	Not Ranked (2-29-04)
No. 18 Temple, 58-55 (away) .....	Not Ranked (12-3-05)
No. 19 Vanderbilt, 73-59 (home) .....	Not Ranked (1-22-06)
No. 21 Kentucky, 68-61 (away) .....	Not Ranked (2-5-06)
No. 2 LSU, 79-78 OT (home) .....	Not Ranked (2-16-06)
No. 5 Tennessee, 95-93 OT (away) .....	Not Ranked (2-26-06)
No. 22 Florida State, 72-57 (away) .....	Not Ranked (11-23-08)
No. 21 Arizona State, 65-60 (neutral) .....	Not Ranked (11-29-08)
No. 16 Pittsburgh, 90-86 (home) .....	UF No. 20 (12-21-08)
No. 20 Georgia, 64-57 (home) .....	Not Ranked (2-21-10)
No. 22 Arkansas, 64-53 (home) .....	Not Ranked (1-2-11)
No. 22 Georgia, 74-71 (home) .....	Not Ranked (2-27-11)
No. 21 Florida State, 72-58 (home) .....	Not Ranked (11-17-11)
No. 18 Georgia, 61-57 (home) .....	Not Ranked (2-19-12)
No. 16 Ohio State, 70-65 (neutral) .....	Not Ranked (3-18-12)
No. 6 Kentucky, 83-73 (away) .....	Not Ranked (1-5-14)
No. 25 Arkansas, 59-52 (home) .....	Not Ranked (1-9-14)
No. 15/13 Kentucky, 86-80 (home) .....	Not Ranked (2-9-14)
No. 24/rv Georgia, 51-48 (away) .....	Not Ranked (2-13-15)
No. 6/7 Florida State, 82-72 (home) .....	Not Ranked (11-16-15)

1997-98: Overall: 6-4 (Home: 3-0, Away: 2-2, Neutral: 1-2)

Date	UF Rank	Opponent	Site	UF Result
11/23/97	9	No. 5 North Carolina (7)	N	W 68-48
12/21/97	15	No. 25/23 ALABAMA	H	W 70-62
12/29/97	12	No. 23/22 DUKE	H	W 70-63
1/7/98	12	No. 20/18 GEORGIA	H	W 94-61
1/10/98	12	No. 1 Tennessee	A	L 60-99
1/14/98	12	No. 21/24 Auburn	A	W 65-61
2/1/98	14	No. 6/6 Vanderbilt	A	W 62-46
2/14/98	8	No. 24/23 Alabama	A	L 51-73
2/28/98	12	No. 20/19 Alabama (2)	N	L 61-74
3/21/98	13	No. 8/9 Duke (3)	N	L 58-71

1998-99: Overall: 2-7 (Home: 0-5, Away: 1-1, Neutral: 1-1)

Date	UF Rank	Opponent	Site	UF Result
11/22/98	20	No. 13/16 G. Washington (8)	N	W 82-59
12/10/98	17	No. 9/8 Alabama	A	W 77-71
12/21/98	20	No. 3/3 PURDUE	H	L 76-84
1/7/99	19	No. 4/4 Georgia	A	L 72-84
1/14/99	21	No. 25 AUBURN	H	L 71-76
1/21/99	21	No. 1/1 TENNESSEE	H	L 64-77
2/15/99	--	No. 25 ALABAMA	H	L 73-75
2/18/99	--	No. 14/12 GEORGIA	H	L 66-91
2/26/99	--	No. 2 Tennessee (2)	N	L 82-90



# Florida All-Time vs. Nationally Ranked Teams (cont'd)

1999-00: Overall: 1-10 (Home: 1-2, Away: 0-7, Neutral: 0-1)

Date	UF Rank	Opponent	Site	UF Result
11/26/99	--	No. 20/19 Purdue	A	L 50-90
12/29/99	--	No. 25 BOSTON COLLEGE	H	L 61-66
1/6/00	--	No. 20/18 MISSISSIPPI ST	H	W 85-72
1/8/00	--	No. 6/5 Penn State	A	L 67-91
1/13/00	--	No. 7/7 GEORGIA	H	L 71-78
1/20/00	--	No. 10/10 Auburn	A	L 69-92
2/3/00	--	No. 3/2 Georgia	A	L-ot 76-81
2/13/00	--	No. 2/3 Tennessee	A	L 78-97
2/20/00	--	No. 22/18 Mississippi St	A	L 57-66
2/24/00	--	No. 12/9 Louisiana St.	A	L 66-71
3/3/00	--	No. 2/3 Tennessee (2)	N	L 79-91

2000-01: Overall: 6-2 (Home: 5-1, Away: 1-1)

Date	UF Rank	Opponent	Site	UF Result
12/3/00	--	No. 11/9 PENN STATE	H	W 92-79
12/29/00	19	No. 7/7 RUTGERS	H	W 66-58
1/4/01	14	No. 17/18 Mississippi State	A	W 82-70
1/11/01	10	No. 4/4 Georgia	A	L 59-72
2/1/01	9	No. 5/5 GEORGIA	H	W 75-64
2/4/01	9	No. 19/18 VANDERBILT	H	W 62-57
2/11/01	6	No. 2/2 TENNESSEE	H	L 73-103
2/22/01	11	No. 14/14 LOUISIANA ST	H	W 67-59

2001-02: Overall: 4-5 (Home: 2-2, Away: 2-2, Neutral: 0-1)

Date	UF Rank	Opponent	Site	UF Result
11/25/01	12	No. 23/rv Wisconsin (9)	N	L 49-61
12/21/01	20	No. 14/12 COLORADO	H	W 61-50
1/3/02	15	No. 2 TENNESSEE	H	L 64-88
1/6/02	15	No. 17/21 Auburn	A	W 70-61
1/24/02	18	No. 6/5 Vanderbilt	A	W 62-51
1/27/02	18	No. 17/16 GEORGIA	H	W 73-64
1/31/02	12	No. 2 Tennessee	A	L 66-86
2/3/02	12	No. 11/9 SOUTH CAROLINA	H	L 59-69
2/17/02	14	No. 24 Georgia	A	L 62-73

2002-03: Overall: 0-10 (Home: 0-4, Away: 0-5, Neutral: 0-1)

Date	UF Rank	Opponent	Site	UF Result
11/29/02	--	No. 24 UC Santa Barbara	A	L-ot 70-73
1/16/03	--	No. 10/9 Arkansas	A	L 45-84
1/19/03	--	No. 5 TENNESSEE	H	L 53-94
1/23/03	--	No. 6 LSU	H	L 54-94
1/30/03	--	No. 16 South Carolina	A	L 64-78
2/2/03	--	No. 13/12 MISSISSIPPI STATE	H	L 54-83
2/9/03	--	No. 3 Tennessee	A	L 40-79
2/23/03	--	No. 18/19 VANDERBILT	H	L 58-64
3/1/03	--	No. 14/16 Georgia	A	L 67-76
3/6/03	--	No. 15/16 Vanderbilt (2)	N	L 58-74

2003-04: Overall: 5-5 (Home: 2-1, Away: 3-2, Neutral: 0-2)

Date	UF Rank	Opponent	Site	UF Result
12/14/03	--	No. 15/17 UCSB	H	W 75-49
1/15/04	--	No. 14 LSU	A	L 59-74
1/18/04	--	No. 11/9 Georgia	A	W 83-73
2/1/04	--	No. 24/- Vanderbilt	A	W 92-83
2/15/04	20	No. 16 LSU	H	L 72-91
2/19/04	--	No. 3 Tennessee	A	L 79-88
2/26/04	--	No. 19/15 GEORGIA	H	W 69-59
2/29/04	--	No. 18/20 Auburn	A	W 71-60
3/5/04	--	No. 20/16 Georgia (2)	N	L 72-76
3/22/04	--	No. 15/17 Baylor (3)	N	L 76-91

2004-05: Overall: 0-8 (Home: 0-4, Away: 0-4)

Date	UF Rank	Opponent	Site	UF Result
12/19/04	--	No. 6/9 Baylor	A	L 62-89
1/13/05	--	No. 3/2 LSU	H	L 47-64
1/27/05	--	No. 19/20 Georgia	A	L 61-81
1/30/05	--	No. 23/21 Vanderbilt	A	L 73-84
2/3/05	--	No. 5 TENNESSEE	H	L-ot 82-91
2/20/05	--	No. 22/20 VANDERBILT	H	L 69-76
2/24/05	--	No. 18 GEORGIA	H	L 38-63
2/27/05	--	No. 1 LSU	A	L 52-76

2005-06: Overall: 5-3 (Home: 2-1, Away: 3-1, Neutral: 0-1)

Date	UF Rank	Opponent	Site	UF Result
12/3/05	--	No. 18/16 Temple	A	W 58-55
1/8/06	--	No. 17/18 Georgia	A	L 70-89
1/22/06	--	No. 19 VANDERBILT	H	W 73-59
1/29/06	24	No. 15 GEORGIA	H	L 55-92
2/5/06	--	No. 21/23 Kentucky	A	W 68-61
2/16/06	--	No. 2/3 LSU	H	W-ot 79-78
2/26/06	--	No. 5 Tennessee	A	W-ot 95-93
3/18/06	--	No. 24 New Mexico (3)	N	L 59-83

2006-07: Overall: 0-9 (Home: 0-3, Away: 0-3, Neutral: 0-3)

Date	UF Rank	Opponent	Site	UF Result
11/17/06	--	No. 18 California (10)	N	L 60-88
11/18/06	--	No. 14/12 Rutgers (10)	N	L 71-88
12/21/06	--	No. 16/14 LOUISVILLE	H	L 60-77
1/4/07	--	No. 15 Georgia	A	L 57-89
1/11/07	--	No. 4 TENNESSEE	H	L 58-80
1/14/07	--	No. 14/12 Vanderbilt	A	L 69-82
1/28/07	--	No. 14/15 GEORGIA	H	L 54-77
2/8/07	--	No. 7 LSU	A	L 66-79
3/2/07	--	No. 13 Vanderbilt (2)	N	L 77-105

2007-08: Overall: 0-5 (Home: 0-3, Away: 0-1, Neutral: 0-1)

Date	UF Rank	Opponent	Site	UF Result
11/23/07	--	No. 20/21 FLORIDA ST.	H	L 78-81
1/24/08	RV	No. 17/14 GEORGIA	H	L 55-82
2/3/08	--	No. 8 LSU	H	L 71-85
2/28/08	--	No. 3 Tennessee	A	L 61-88
3/7/08	--	No. 3 Tennessee (2)	N	L 61-92

2008-09: Overall: 4-4 (Home: 2-0, Away: 1-3, Neutral: 1-1)

Date	UF Rank	Opponent	Site	UF Result
11/23/08	--	No. 22 Florida State	A	W 72-57
11/29/08	--	No. 21/19 Arizona State (11)	N	W 65-60
12/21/08	20	No. 16/19 PITTSBURGH	H	W 90-83
1/11/09	18	No. 9/8 Auburn	A	L 65-81
2/8/09	11	No. 12/17 TENNESSEE	H	W 66-57
2/12/09	9	No. 24 Vanderbilt	A	L 68-84
3/6/09	21	No. 19 Tennessee	N	L 67-71
3/24/09	22	No. 1 Connecticut	A	L 59-87

2009-10: Overall: 1-6 (Home: 1-3, Away: 0-3, Neutral: 0-0)

Date	UF Rank	Opponent	Site	UF Result
11/17/09	--	No. 13/10 FLORIDA STATE	H	L 62-66
1/10/10	--	No. 8 Georgia	A	L 52-61
1/14/10	--	No. 4 TENNESSEE	H	L 64-66
2/11/10	--	No. 23/rv LSU	H	L 30-70
2/14/10	--	No. 5 Tennessee	A	L 44-83
2/18/10	--	No. 16 Kentucky	A	L 51-77
2/21/10	--	No. 20 GEORGIA	H	W 64-57

2010-11: Overall: 2-5 (Home: 2-2, Away: 0-2, Neutral: 0-1)

Date	UF Rank	Opponent	Site	UF Result
12/28/10	--	No. 25/23 Florida State	A	L 72-74
1/2/11	--	No. 22/24 ARKANSAS	H	W 64-53
1/13/11	--	No. 5/6 TENNESSEE	H	L 40-83
1/20/11	--	No. 19 KENTUCKY	H	L 58-59
2/10/11	--	No. 4 Tennessee	A	L 39-61
2/28/11	--	No. 22/- GEORGIA	H	W 74-71
3/4/11	--	No. 4 Tennessee	N2	L 75-92

2011-12: Overall: 3-7 (Home: 2-1, Away: 0-4, Neutral: 1-2)

Date	UF Rank	Opponent	Site	UF Result
11/17/11	--	No. 21/19 Florida State	H	W 71-58
12/2/11	--	No. 11/12 Rutgers	N12	L 49-63
1/1/12	--	No. 6 KENTUCKY	H	L 56-69
1/12/12	--	No. 19/16 Georgia	A	L 55-61
1/22/12	--	No. 6 Kentucky	A	L 52-57
2/12/12	--	No. 24 South Carolina	A	L 58-62
2/19/12	--	No. 18 GEORGIA	H	W 61-57
2/26/12	--	No. 10/9 Tennessee	A	L 59-75
3/2/12	--	No. 10/9 Kentucky	N2	L 67-71
3/18/12	--	No. 16/18 Ohio State	N3	W 70-65
3/20/12	--	No. 1 Baylor	N3	L 57-76

2012-13: Overall: 0-8 (Home: 0-3, Away: 0-4, Neutral: 0-1)

Date	UF Rank	Opponent	Site	UF Result
1/3/13	--	No. 6 Kentucky	A	L 69-76
1/13/13	--	No. 9 TENNESSEE	H	L-OT 75-78
1/20/13	--	No. 19/18 SOUTH CAROLINA	H	L 44-52
1/27/13	--	No. 14 Georgia	A	L 52-69
2/14/13	--	No. 11/13 Texas A&M	A	L 71-78
2/17/13	--	No. 13/12 GEORGIA	H	L 57-62
3/3/13	--	No. 14/13 South Carolina	A	L 56-67
3/8/13	--	No. 9 Tennessee	N2	L 73-82

2013-14: Overall: 3-6 (Home: 2-1, Away: 1-4, Neutral: 0-1)

Date	UF Rank	Opponent	Site	UF Result
1/5/14	--	No. 6 Kentucky	A	W 83-73
1/9/14	--	No. rv/25 ARKANSAS	H	W 59-52
1/12/14	--	No. 12/13 LSU	A	L 68-82
1/23/14	--	No. 11/12 Tennessee	A	L 69-89
2/9/14	--	No. 15/13 KENTUCKY	H	W 86-80
2/23/14	--	No. 4/6 South Carolina	A	L 55-69
3/2/14	--	No. 17/16 TEXAS A&M	H	L 72-83
3/10/14	--	No. 14/15 Kentucky	N2	L 70-75
3/25/14	--	No. 14/15 Penn State	A3	L 61-83

2014-15: Overall: 1-5 (Home: 0-2, Away: 1-3, Neutral: 0-0)

Date	UF Rank	Opponent	Site	UF Result
1/15/15	--	No. 10/11 Kentucky	A	L 56-62
1/19/15	--	No. 1 SOUTH CAROLINA	H	L 42-77
2/8/15	--	No. 6 TENNESSEE	H	L 56-64
2/12/15	--	No. 24/rv Georgia	A	W 51-48
2/15/15	--	No. 13/15 Mississippi State	A	L 62-75
2/22/15	--	No. 15 Texas A&M	A	L 46-66

2015-16: Overall: 1-1 (Home: 1-1, Away: 0-0, Neutral: 0-0)

Date	UF Rank	Opponent	Site	UF Result
11/16/15	--	No. 6/7 FLORIDA STATE	H	W 82-72
1/3/16	rv	No. 8 MISSISSIPPI STATE	H	L 70-76

## Florida All-Time vs. Specific-Ranked Teams

**Top-5:** 5-62 (0-0 in 2015-16)

**Nos. 6-10:** 11-46 (1-1 in 2015-16)

**Nos. 11-25:** 51-88 (0-0 in 2015-16)

vs. No. 1: 0-11 (Home: 0-5, Away: 0-4, Neutral: 0-2)  
vs. No. 2: 1-17 (Home: 1-8, Away: 0-6, Neutral: 0-3)  
vs. No. 3: 0-13 (Home: 0-4, Away: 0-7, Neutral: 0-2)  
vs. No. 4: 0-9 (Home: 0-3, Away: 0-5, Neutral: 0-1)  
vs. No. 5: 4-11 (Home: 1-5, Away: 1-5, Neutral: 2-1)

vs. No. 6: 5-9 (Home: 1-5, Away: 3-4, Neutral: 1-0)  
vs. No. 7: 1-7 (Home: 1-3, Away: 0-3, Neutral: 0-1)  
vs. No. 8: 1-14 (Home: 1-8, Away: 0-5, Neutral: 0-1)  
vs. No. 9: 1-8 (Home: 0-3, Away: 1-4, Neutral: 0-1)  
vs. No. 10: 3-8 (Home: 0-2, Away: 2-5, Neutral: 1-1)

vs. No. 11: 4-10 (Home: 1-4, Away: 3-4, Neutral: 0-2)  
vs. No. 12: 3-3 (Home: 2-0, Away: 0-3, Neutral: 1-0)  
vs. No. 13: 1-9 (Home: 0-4, Away: 0-3, Neutral: 1-2)  
vs. No. 14: 2-13 (Home: 2-3, Away: 0-8, Neutral: 0-2)  
vs. No. 15: 3-6 (Home: 3-1, Away: 0-3, Neutral: 0-2)  
vs. No. 16: 3-8 (Home: 1-4, Away: 0-4, Neutral: 2-0)  
vs. No. 17: 6-4 (Home: 3-3, Away: 2-1, Neutral: 1-0)  
vs. No. 18: 6-5 (Home: 2-2, Away: 4-0, Neutral: 0-3)  
vs. No. 19: 5-6 (Home: 3-2, Away: 2-2, Neutral: 0-2)  
vs. No. 20: 5-5 (Home: 4-2, Away: 1-1, Neutral: 0-2)  
vs. No. 21: 4-2 (Home: 1-0, Away: 2-2, Neutral: 1-0)  
vs. No. 22: 3-3 (Home: 2-1, Away: 1-1, Neutral: 0-1)  
vs. No. 23: 1-3 (Home: 1-1, Away: 0-1, Neutral: 0-1)  
vs. No. 24: 3-6 (Home: 1-0, Away: 2-5, Neutral: 0-1)

## UF All-Time vs. Specific-Ranked Teams

UF vs. No. 1-Ranked Teams: 0-11 (Home: 0-5, Away: 0-4, Neutral: 0-2)

Date	UF Rank	Opponent	Site	UF Result
1/28/89	--	No. 1 AUBURN	H	L 58-87
3/2/89	--	No. 1 Auburn	N	L 61-72
1/24/93	--	No. 1 VANDERBILT	H	L 63-69
2/21/93	--	No. 1 TENNESSEE	H	L 75-88
12/18/93	--	No. 1 Tennessee	A	L 69-84
1/10/98	12	No. 1 Tennessee	A	L 60-99
1/21/99	21	No. 1 TENNESSEE	H	L 64-77
2/27/05	--	No. 1 LSU	A	L 52-76
3/24/09	22/21	No. 1 Connecticut (3)	A	L 59-87
3/20/12	--	No. 1 Baylor (3)	N	L 57-76
1/19/15	--	No. 1 SOUTH CAROLINA	H	L 42-77

UF vs. No. 2-Ranked Teams: 1-17 (Home: 1-8, Away: 0-6, Neutral: 0-3)

Date	UF Rank	Opponent	Site	UF Result
11/28/81	--	No. 2 TENNESSEE	H	L 73-85
1/16/84	--	No. 2 Georgia	A	L 66-86
1/17/87	--	No. 2 TENNESSEE	H	L 72-90
1/31/87	--	No. 2 AUBURN	H	L 44-99
1/16/91	--	No. 2 TENNESSEE	H	L-2ot 70-71
2/22/92	--	No. 2 Tennessee	A	L 69-90
12/19/92	--	No. 2 Stanford	A	L 66-76
2/1/95	14	No. 2 TENNESSEE	H	L 69-76
1/25/96	20	No. 2 GEORGIA	H	L 72-61
2/20/96	19	No. 2 Georgia	A	L 89-81
3/24/97	7	No. 2 Old Dominion (3)	N	L 51-53
2/26/99	--	No. 2 Tennessee (2)	N	L 82-90
2/13/00	--	No. 2/3 Tennessee	A	L 78-97
3/3/00	--	No. 2/3 Tennessee (2)	N	L 79-91
2/11/01	6	No. 2 TENNESSEE	H	L 73-103
1/3/02	15	No. 2 TENNESSEE	H	L 64-88

1/31/02 12 No. 2 Tennessee A L 66-86  
2/16/06 -- No. 2/3 LSU H W-ot 79-78

UF vs. No. 3-Ranked Teams: 0-13 (Home: 0-4, Away: 0-7, Neutral: 0-2)

Date	UF Rank	Opponent	Site	UF Result
2/6/88	—	No. 3 Auburn	A	L 42-75
2/21/88	—	No. 3 Tennessee	A	L 53-108
2/18/89	—	No. 3 TENNESSEE	H	L 52-85
1/6/90	—	No. 3 GEORGIA	H	L 58-70
3/3/90	—	No. 3 Tennessee (2)	N	L 56-81
3/18/95	17	No. 3 Virginia (3)	A	L 67-72
12/21/98	20	No. 3 PURDUE	H	L 76-84
2/3/00	—	No. 3/2 Georgia	A	L-ot 76-81
2/9/03	—	No. 3 Tennessee	A	L 40-79
2/19/04	—	No. 3 Tennessee	A	L 79-88
1/13/05	—	No. 3/2 LSU	H	L 47-64
2/28/08	—	No. 3 Tennessee	A	L 61-88
3/7/08	—	No. 3 Tennessee (2)	N	L 61-92

# UF All-Time vs. Specific-Ranked Teams (continued)

## UF vs. No. 5-Ranked Teams: 4-11 (Home: 1-5, Away: 1-5, Neutral: 2-1)

Date	UF Rank	Opponent	Site	UF Result
2/8/1980	-	No. 5 Tennessee (2)	A	L 44-118
12/21/82	-	No. 5 Kentucky	A	L 66-71
1/12/85	-	No. 5 GEORGIA	H	L 73-88
1/19/85	-	No. 5 Georgia	A	L 56-67
1/28/96	20	No. 5 Vanderbilt	A	L 74-60
3/3/96	18	No. 5 Tennessee (2)	N	L 74-63
2/19/97	10	No. 5 GEORGIA	H	L 64-66
3/22/97	7	No. 5 Louisiana Tech (3)	N	W 71-57
11/23/97	9	No. 5 North Carolina (7)	N	W 68-48
2/1/01	9	No. 5 GEORGIA	H	W 75-64
1/19/03	-	No. 5 TENNESSEE	H	L 53-94
2/3/05	-	No. 5 TENNESSEE	H	L-ot 82-91
2/26/06	-	No. 5 Tennessee	A	W-ot 95-93
2/14/10	-	No. 5 Tennessee	A	L 44-83
1/16/11	-	No. 5/6 TENNESSEE	H	L 40-83

## UF vs. No. 6-Ranked Teams: 5-9 (Home: 1-5, Away: 3-4, Neutral: 1-0)

Date	UF Rank	Opponent	Site	UF Result
1/16/88	-	No. 6 MISSISSIPPI	H	L 53-77
2/14/93	-	No. 6 AUBURN	H	L 64-79
3/2/97	10	No. 6 Alabama (2)	N	W 83-72
2/1/98	14	No. 6 Vanderbilt	A	W 62-46
1/8/00	-	No. 6/5 Penn State	A	L 67-91
1/24/02	18	No. 6/5 Vanderbilt	A	W 62-51
1/23/03	-	No. 6 LSU	H	L 54-94
12/19/04	-	No. 6/9 Baylor	A	L 62-89
1/1/12	-	No. 6 KENTUCKY	H	L 56-59
1/22/12	-	No. 6 Kentucky	A	L 52-57
1/3/13	-	No. 6 Kentucky	A	L 69-76
1/5/14	-	No. 6 Kentucky	A	W 83-73
2/8/15	-	No. 6 TENNESSEE	H	L 56-64
11/16/15	-	No. 6/7 FLORIDA STATE	H	W 82-72

## UF vs. No. 7-Ranked Teams: 1-7 (Home: 1-3, Away: 0-3, Neutral: 0-1)

Date	UF Rank	Opponent	Site	UF Result
1/8/89	-	No. 7 Georgia	A	L 77-101
1/23/91	-	No. 7 AUBURN	H	L 59-93
11/27/94	15	No. 7 N. Carolina (4)	N	L 72-79
1/29/97	13	No. 7 Georgia	A	L 73-86
2/16/97	10	No. 7 ALABAMA	H	L 81-86
1/13/00	-	No. 7 GEORGIA	H	L 71-78
12/29/00	19	No. 7 RUTGERS	H	W 66-58
2/8/07	-	No. 7 LSU	A	L 66-79

## UF vs. No. 8-Ranked Teams: 1-14 (Home: 1-8, Away: 0-5, Neutral: 0-1)

Date	UF Rank	Opponent	Site	UF Result
1/10/83	-	No. 8 GEORGIA	H	L 60-76
1/23/83	-	No. 8 TENNESSEE	H	L 62-94
2/2/83	-	No. 8 Tennessee	A	L 69-70
2/22/83	-	No. 8 KENTUCKY	H	L 68-78
1/8/84	-	No. 8 TENNESSEE	H	L 70-78
2/12/86	-	No. 8 MISSISSIPPI	H	L 55-61
1/10/87	-	No. 8 Mississippi	A	L 53-62
2/4/89	-	No. 8 Mississippi	A	L 75-88
1/12/91	-	No. 8 Georgia	A	L 68-89
2/4/95	14	No. 8 VANDERBILT	H	L 52-66
1/21/97	119	No. 8 TENNESSEE	H	W 71-62
3/21/98	13	No. 8/9 Duke (3)	N	L 58-71
2/3/08	-	No. 8 LSU	H	L 71-85
1/10/10	-	No. 8 Georgia	A	L 52-61
1/3/16	RV	No. 8 MISSISSIPPI STATE	H	L 70-76

## UF vs. No. 9-Ranked Teams: 1-8 (Home: 0-3, Away: 1-4, Neutral: 0-1)

Date	UF Rank	Opponent	Site	UF Result
1/31/84	-	No. 9 Tennessee	A	L 49-69
2/22/85	-	No. 9 Auburn (2)	A	L 64-84
1/21/87	-	No. 9 LOUISIANA STATE	H	L 67-85
12/29/91	-	No. 9 STEPHEN FAUSTIN	H	L 73-86
3/19/93	-	No. 9 Virginia (3)	A	L 55-69
12/10/98	17	No. 9/8 Alabama	A	W 77-71
1/11/09	18	No. 9/8 Auburn	A	L 65-81
1/13/13	-	No. 9 TENNESSEE	H	L-ot 75-78
3/8/13	-	No. 9 Tennessee	N2	L 73-82

## UF vs. No. 10-Ranked Teams: 3-8 (Home: 0-2, Away: 2-5, Neutral: 1-1)

Date	UF Rank	Opponent	Site	UF Result
2/2/86	-	No. 10 Tennessee	A	L 60-82
11/24/89	-	No. 10 Nevada Las Vegas	H	L 49-73
1/26/91	-	No. 10 LOUISIANA STATE	H	L 68-80
1/16/94	-	No. 10 Alabama	A	W 80-75
2/8/95	18	No. 10 Georgia	A	W 59-46
3/2/96	18	No. 10 Vanderbilt (2)	N	W 83-73
1/20/00	-	No. 10 Auburn	A	L 69-92
1/16/03	-	No. 10/9 Arkansas	A	L 45-84
2/26/12	-	No. 10/9 Tennessee	A	L 59-75
3/2/12	-	No. 10/9 Kentucky	N2	L 67-71
1/15/15	-	No. 10/11 Kentucky	A	L 56-62

## UF vs. No. 11-Ranked Teams: 4-10 (Home: 1-4, Away: 3-4, Neutral: 0-2)

Date	UF Rank	Opponent	Site	UF Result
2/5/86	-	No. 11 Auburn	A	L 48-73
1/4/87	-	No. 11 Georgia	A	L 65-78
1/24/87	-	No. 11 VANDERBILT	H	L 60-80
1/26/92	-	No. 11 Vanderbilt	A	L 82-89
2/6/94	-	No. 11 Vanderbilt	A	L 65-82

1/15/95	18	No. 11 ALABAMA	H	W 97-88
3/4/95	15	No. 11 Georgia (2)	N	L 71-88
1/25/97	119	No. 11 VANDERBILT	H	W 70-56
12/3/00	-	No. 11/9 PENN STATE	H	W 92-79
2/3/02	12	No. 11/9 SOUTH CAROLINA	H	L 59-69
1/18/04	-	No. 11/9 Georgia	A	W 83-73
12/21/11	-	No. 11/12 Rutgers	N12	L 49-63
2/14/13	-	No. 11/13 Texas A&M	A	L 71-78
1/23/14	-	No. 11/12 Tennessee	A	L 69-89

## UF vs. No. 12-Ranked Teams: 3-3 (Home: 2-0, Away: 0-3, Neutral: 1-0)

Date	UF Rank	Opponent	Site	UF Result
2/17/96	17	No. 12 Alabama	A	L 73-54
12/13/96	24	No. 12 Iowa (5)	N	W 68-58
1/4/97	24	No. 12 AUBURN	H	W 71-58
2/24/00	-	No. 12/9 Louisiana St.	A	L 66-71
2/8/09	11	No. 12/17 TENNESSEE	H	W 66-57
1/12/14	-	No. 12/13 LSU	A	L 68-82

## UF vs. No. 13-Ranked Teams: 1-9 (Home: 0-4, Away: 0-3, Neutral: 1-2)

Date	UF Rank	Opponent	Site	UF Result
1/21/81	-	No. 13 South Carolina	A	L 48-86
12/11/82	-	No. 13 Georgia	A	L 66-88
1/9/88	-	No. 13 GEORGIA	H	L 66-96
3/5/94	22	No. 13 Vanderbilt (2)	N	L 72-94
11/22/98	20	No. 13/16 G. Washington (8)	N	W 82-59
2/2/03	-	No. 13/12 MISSISSIPPI STATE	H	L 54-83
3/2/07	-	No. 13 Vanderbilt (2)	N	L 77-105
11/17/09	-	No. 13/10 FLORIDA STATE	H	L 62-66
2/17/13	-	No. 13/12 GEORGIA	H	L 57-62
2/15/15	-	No. 13/15 Mississippi State	A	L 62-75

## UF vs. No. 14-Ranked Teams: 2-13 (H: 2-3, Away: 0-8, Neutral: 0-2)

Date	UF Rank	Opponent	Site	UF Result
1/13/82	-	No. 14 Georgia	A	L 77-92
2/2/91	-	No. 14 Mississippi	A	L 58-65
1/11/92	-	No. 14 MISSISSIPPI	H	L 56-59
2/18/99	-	No. 14/12 GEORGIA	H	L 66-91
2/22/01	11	No. 14/14 LOUISIANA ST	H	W 67-59
12/21/01	20	No. 14/12 COLORADO	H	W 61-50
3/1/03	-	No. 14/16 Georgia	A	L 67-76
1/15/04	-	No. 14 LSU	A	L 59-74
11/18/06	-	No. 14/12 Rutgers (10)	N	L 71-88
1/14/07	-	No. 14/12 Vanderbilt	A	L 69-82
1/28/07	-	No. 14/15 GEORGIA	H	L 54-77
1/27/13	-	No. 14 Georgia	A	L 52-69
3/3/13	-	No. 14/13 South Carolina	A	L 56-67
3/7/14	-	No. 14/15 Kentucky	N2	L 70-75
3/25/14	-	No. 14/15 Penn State	A3	L 61-83

## UF vs. No. 15-Ranked Teams: 3-6 (Home: 3-1, Away: 0-3, Neutral: 0-2)

Date	UF Rank	Opponent	Site	UF Result
1/26/85	-	No. 15 KENTUCKY	H	W 69-64
1/13/90	-	No. 15 Auburn	A	L 66-73
3/6/03	-	No. 15/16 Vanderbilt (2)	N	L 58-74
12/14/03	-	No. 15/17 UCSB	H	W 75-49
3/22/04	-	No. 15/17 Baylor (3)	N	L 76-91
1/29/06	24	No. 15 GEORGIA	H	L 55-92
1/4/07	-	No. 15 Georgia	A	L 57-89
2/9/14	-	No. 15/13 KENTUCKY	H	W 86-80
2/22/15	-	No. 15 Texas A&M	A	L 46-66

## UF vs. No. 16-Ranked Teams: 3-8 (Home: 1-4, Away: 0-4, Neutral: 2-0)

Date	UF Rank	Opponent	Site	UF Result
12/1/79	-	No. 16 SOUTH CAROLINA	H	L 50-93
11/30/81	-	No. 16 GEORGIA	H	L 76-89
12/31/81	-	No. 16 Kentucky	A	L 61-97
12/4/93	-	No. 16 Stephen F. Austin	A	L 71-82
11/26/94	15	No. 16 Kansas (4)	N	W 58-56
1/30/03	-	No. 16 South Carolina	A	L 64-78
2/15/04	20	No. 16 LSU	H	L 72-91
12/21/06	-	No. 16/14 LOUISVILLE	H	L 60-77
12/21/08	20	No. 16/19 PITTSBURGH	H	W 90-83
2/18/10	-	No. 16 Kentucky	A	L 51-77
3/18/12	-	No. 16/18 Ohio State	N3	W 70-65

## UF vs. No. 17-Ranked Teams: 6-4 (Home: 3-3, Away: 2-1, Neutral: 1-0)

Date	UF Rank	Opponent	Site	UF Result
2/25/82	-	No. 17 KENTUCKY	H	L 87-89
2/11/96	20	No. 17 MISSISSIPPI	H	W 69-48
1/18/97	24	No. 17 LSU	H	W 74-57
3/1/97	10	No. 17 Vanderbilt (2)	N	W 68-54
1/4/01	14	No. 17/18 Mississippi State	A	W 82-70
1/6/02	15	No. 17/21 Auburn	A	W 70-61
1/27/02	18	No. 17/16 GEORGIA	H	W 73-64
1/8/06	-	No. 17/18 Georgia	A	L 70-89
1/24/08	RV	No. 17/14 GEORGIA	H	L 55-82
3/2/14	-	NO. 17/16 TEXAS A&M	H	L 72-83

## UF vs. No. 18-Ranked Teams: 6-5 (Home: 2-2, Away: 4-0, Neutral: 0-3)

Date	UF Rank	Opponent	Site	UF Result
3/10/77	-	No. 18 Mississippi College (1)	N	L 79-93
3/1/84	-	No. 18 Auburn (2)	N	L 65-75
1/9/91	-	No. 18 VANDERBILT	H	W 74-68
1/21/95	17	No. 18 Mississippi	A	W 81-77
2/2/97	13	No. 18 Arkansas	A	W-ot 79-66
2/23/03	-	No. 18/19 VANDERBILT	H	L 58-64
2/29/04	-	No. 18/20 Auburn	A	W 71-60
2/24/05	-	No. 18 GEORGIA	H	L 38-63

12/3/05	-	No. 18/16 Temple	A	W 58-55
11/17/06	-	No. 18 California (10)	N	L 60-88
2/19/12	-	No. 18/15 GEORGIA	H	W 61-57

## UF vs. No. 19-Ranked Teams: 5-6 (Home: 3-2, Away: 2-2, Neutral: 0-2)

Date	UF Rank	Opponent	Site	UF Result
2/15/85	-	No. 19 Kentucky	A	W 57-54
3/17/93	-	No. 19 Bowling Green (3)	A	W 69-67
3/3/97	6	No. 19 Auburn (2)	N	L 47-52
2/4/01	9	No. 19/18 VANDERBILT	H	W 62-57
2/26/04	-	No. 19/15 GEORGIA	H	W 69-59
1/27/05	-	No. 19/20 Georgia	A	L 61-81
1/22/06	-	No. 19 VANDERBILT	H	W 73-59
3/6/09	21	No. 19 Tennessee	N	L 67-71
1/20/11	-	No. 19 KENTUCKY	H	L 58-59
1/12/12	-	No. 19/16 Georgia	A	L 55-61
1/20/13	-	No. 19/18 SOUTH CAROLINA	H	L 44-52

## UF vs. No. 20-Ranked Teams: 5-5 (Home: 4-2, Away: 1-1, Neutral: 0-2)

Date	UF Rank	Opponent	Site	UF Result
1/5/80	-	No. 20 MISSISSIPPI COLLEGE	H	L 78-101
12/22/83	-	No. 20 Kentucky	A	W 68-66
1/14/85	-	No. 20 MIAMI	H	W 85-68
1/7/98	12	No. 20/18 GEORGIA	H	W 94-61
2/28/98	12	No. 20/19 Alabama (2)	N	L 61-74
11/26/99	-	No. 20/19 Purdue	A	L 50-90
1/6/00	-	No. 20/18 MISSISSIPPI ST	H	W 85-72
3/5/04	-	No. 20/16 GEORGIA (2)	N	L 72-76
11/23/07	-	No. 20/21 FLORIDA ST.	H	L 78-81
2/21/10	-	No. 20 GEORGIA	H	W 64-57

## UF vs. No. 21-Ranked Teams: 4-2 (Home: 1-0, Away: 2-2, Neutral: 1-0)

Date	UF Rank	Opponent	Site	UF Result
12/8/91	-	No. 21 Connecticut	A	L 48-71
11/26/96	19	No. 21 Texas	A	L-ot 84-97
1/14/98	12	No. 21/24 Auburn	A	W 85-61
2/5/06	-	No. 21/23 Kentucky	A	W 68-61
11/29/08	-	No. 21/19 Arizona State (11)	N	W 65-60
11/17/11	-	No. 21/19 Florida State	H	W 72-58

##

2015-16 Univ. of Florida  
Florida Combined Team Statistics (as of Jan 03, 2016)  
All games

RECORD:	OVERALL	HOME	AWAY	NEUTRAL
ALL GAMES	12-2	7-1	3-1	2-0
CONFERENCE	0-1	0-1	0-0	0-0
NON-CONFERENCE	12-1	7-0	3-1	2-0

#	Player	gp-gs	min	avg	Total	3-Point	F-Throw	Rebounds		pf	dq	a	to	blk	stl	pts	avg
					fg-fga	fg%	3fg-fga	3fg%	ft-fa	ft%	off	def	tot	avg			
01	Williams,Ronni	13-12	268	20.6	58-111	.523	1-4	.250	22-31	.710	33	58	91	7.0	49	4	2
44	Lorenzen,Haley	14-14	305	21.8	61-118	.517	0-0	.000	26-37	.703	43	40	83	5.9	34	2	7
13	Peoples,Cassie	13-2	234	18.0	48-105	.457	11-34	.324	29-35	.829	10	17	27	2.1	12	0	30
21	Christinaki,Eleanna	14-12	296	21.1	48-104	.462	8-25	.320	33-40	.825	22	28	50	3.6	25	0	45
20	Westbrook,Simone	14-0	263	18.8	42-104	.404	10-41	.244	32-40	.800	10	36	46	3.3	30	1	40
03	Miller,January	14-3	193	13.8	31-76	.408	8-16	.500	35-55	.636	11	19	30	2.1	43	2	16
11	Anderson,Dyandria	14-12	311	22.2	39-81	.481	6-23	.261	12-12	1.000	21	32	53	3.8	20	0	30
04	Needles,Carlie	14-13	305	21.8	32-97	.330	22-72	.306	9-12	.750	10	14	24	1.7	11	0	23
24	Fleming,Tyshara	14-0	186	13.3	37-67	.552	0-0	.000	16-37	.432	28	44	72	5.1	34	1	6
32	Batchelor,Carla	14-2	219	15.6	23-58	.397	5-18	.278	16-27	.593	21	33	54	3.9	24	0	9
15	Dimaite,Viktorija	8-0	54	6.8	8-14	.571	1-4	.250	8-12	.667	6	5	11	1.4	4	0	0
02	Young,Isis	9-0	73	8.1	7-26	.269	3-11	.273	1-2	.500	1	4	5	0.6	5	0	8
23	Copeland,Brooke	12-0	93	7.8	7-21	.333	5-16	.313	5-6	.833	7	16	23	1.9	12	0	7
Team											34	42	76		1		2
Total.....		14	2800		441-982	.449	80-264	.303	244-346	.705	257	388	645	46.1	304	10	223
Opponents.....		14	2800		339-892	.380	78-277	.282	195-285	.684	212	335	547	39.1	313	-	166

TEAM STATISTICS	UF	OPP	Date	Opponent	Score	Att.
SCORING	1206	951	11/13/15	at Temple	L 91-97	1453
Points per game	86.1	67.9	11/16/15	#6/7 FLORIDA STATE	w 82-72	2009
Scoring margin	+18.2	-	11/21/15	KENNESAW STATE	w 84-57	1129
FIELD GOALS-ATT	441-982	339-892	11/24/15	SAVANNAH STATE	w 99-34	1062
Field goal pct	.449	.380	1 11/27/15	vs Ball State	w 85-79	538
3 POINT FG-ATT	80-264	78-277	1 11/28/15	at Colorado	w 83-61	1666
3-point FG pct	.303	.282	12/01/15	at South Alabama	w 72-60	804
3-pt FG made per game	5.7	5.6	12/07/15	ARKANSAS STATE	w 76-72	1035
FREE THROWS-ATT	244-346	195-285	12/10/15	at Wisconsin	w 91-75	3019
Free throw pct	.705	.684	12/13/15	ROBERT MORRIS	w 79-52	1017
F-Throws made per game	17.4	13.9	2 12/20/15	SAINT FRANCIS	w 122-65	1107
REBOUNDS	645	547	2 12/21/15	NC STATE	w 79-72	1053
Rebounds per game	46.1	39.1	3 12/30/15	vs UCF	w 93-79	2044
Rebounding margin	+7.0	-	* 01/03/16	MISSISSIPPI STATE	L 70-76	1378
ASSISTS	223	166				
Assists per game	15.9	11.9				
TURNOVERS	291	350				
Turnovers per game	20.8	25.0				
Turnover margin	+4.2	-				
Assist/turnover ratio	0.8	0.5				
STEALS	197	129				
Steals per game	14.1	9.2				
BLOCKS	77	48				
Blocks per game	5.5	3.4				
ATTENDANCE	9790	9524				
Home games-Avg/Game	8-1224	4-1736				
Neutral site-Avg/Game	-	2-1291				

1 = Omni Hotels Classic (Boulder, CO)  
2 = Gator Holiday Classic (Gainesville, FL)  
3 = SEC-AAC Challenge (Jacksonville, FL)  
\* = Conference game

Score by Periods	1st	2nd	3rd	4th	Totals
Florida	263	294	328	321	1206
Opponents	232	252	222	245	951



2015-16 Univ. of Florida  
Florida Combined Team Statistics (as of Jan 03, 2016)  
Conference games

RECORD:	OVERALL	HOME	AWAY	NEUTRAL
ALL GAMES	0-1	0-1	0-0	0-0
CONFERENCE	0-1	0-1	0-0	0-0
NON-CONFERENCE	0-0	0-0	0-0	0-0

#	Player	gp-gs	min	avg	Total		3-Point		F-Throw		Rebounds								pts	avg		
					fg-fga	fg%	3fg-fga	3fg%	ft-fa	ft%	off	def	tot	avg	pf	dq	a	to			blk	stl
04	Needles,Carlie	1-0	28	28.0	6-15	.400	3-9	.333	2-2	1.000	1	1	2	2.0	2	0	2	2	0	1	17	17.0
01	Williams,Ronni	1-1	22	22.0	4-8	.500	0-0	.000	3-4	.750	5	7	12	12.0	3	0	1	5	2	0	11	11.0
03	Miller,January	1-1	22	22.0	2-7	.286	1-2	.500	3-4	.750	0	1	1	1.0	4	0	1	4	0	1	8	8.0
44	Lorenzen,Haley	1-1	23	23.0	2-6	.333	0-0	.000	4-4	1.000	7	0	7	7.0	1	0	2	1	1	0	8	8.0
21	Christinaki,Eleanna	1-1	20	20.0	2-6	.333	1-3	.333	2-2	1.000	3	1	4	4.0	2	0	2	4	0	0	7	7.0
24	Fleming,Tyshara	1-0	17	17.0	2-3	.667	0-0	.000	2-4	.500	2	5	7	7.0	2	0	0	2	4	2	6	6.0
20	Westbrook,Simone	1-0	22	22.0	2-10	.200	0-4	.000	1-2	.500	2	1	3	3.0	5	1	2	3	0	4	5	5.0
13	Peoples,Cassie	1-0	8	8.0	1-4	.250	0-2	.000	2-2	1.000	0	1	1	1.0	3	0	0	7	0	1	4	4.0
32	Batchelor,Carla	1-0	17	17.0	1-4	.250	0-0	.000	2-4	.500	1	1	2	2.0	0	0	0	1	0	1	4	4.0
11	Anderson,Dyandria	1-1	17	17.0	0-3	.000	0-1	.000	0-0	.000	0	0	0	0.0	2	0	1	2	0	2	0	0.0
23	Copeland,Brooke	1-0	4	4.0	0-2	.000	0-0	.000	0-0	.000	1	1	2	2.0	1	0	0	1	0	1	0	0.0
Team											4	6	10									
Total.....		1	200		22-68	.324	5-21	.238	21-28	.750	26	25	51	51.0	25	1	11	32	7	13	70	70.0
Opponents.....		1	200		29-71	.408	4-12	.333	14-20	.700	22	24	46	46.0	22	-	7	25	5	15	76	76.0

TEAM STATISTICS	UF	OPP	Date	Opponent	Score	Att.
SCORING	70	76	* 01/03/16	MISSISSIPPI STATE	L 70-76	1378
Points per game	70.0	76.0				
Scoring margin	-6.0	-				
FIELD GOALS-ATT	22-68	29-71				
Field goal pct	.324	.408				
3 POINT FG-ATT	5-21	4-12				
3-point FG pct	.238	.333				
3-pt FG made per game	5.0	4.0				
FREE THROWS-ATT	21-28	14-20				
Free throw pct	.750	.700				
F-Throws made per game	21.0	14.0				
REBOUNDS	51	46				
Rebounds per game	51.0	46.0				
Rebounding margin	+5.0	-				
ASSISTS	11	7				
Assists per game	11.0	7.0				
TURNOVERS	32	25				
Turnovers per game	32.0	25.0				
Turnover margin	-7.0	-				
Assist/turnover ratio	0.3	0.3				
STEALS	13	15				
Steals per game	13.0	15.0				
BLOCKS	7	5				
Blocks per game	7.0	5.0				
ATTENDANCE	1378	0				
Home games-Avg/Game	1-1378	0-0				
Neutral site-Avg/Game	-	0-0				

1 = Omni Hotels Classic (Boulder, CO)  
2 = Gator Holiday Classic (Gainesville, FL)  
3 = SEC-AAC Challenge (Jacksonville, FL)  
\* = Conference game

Score by Periods	1st	2nd	3rd	4th	Totals
Florida	15	11	19	25	70
Opponents	21	21	18	16	76

2015-16 Univ. of Florida  
Florida Team Game-by-Game Comparison (as of Jan 03, 2016)  
All games

Opponent	1st	2nd	Score	Mar	Total FG	FG Pct	3-Pointers	3FG Pct	Free Throws	FT Pct	Rebounds	Assist	T/Over	Block	Steal	Fouls
Temple	40/50	51/47	91-97	(6)	35-67/30-62	.522/.484	9-23/9-20	.391/.450	12-21/28-35	.571/.800	33/38 (5)	19/16	22/19	11/3	10/6	29/21
#6/7 FLORIDA STATE	29/38	53/34	82-72	+10	32-64/25-75	.500/.333	7-19/3-12	.368/.250	11-18/19-24	.611/.792	41/48 (7)	15/8	27/24	4/2	13/15	26/22
KENNESAW STATE	48/34	36/23	84-57	+27	35-78/18-50	.449/.360	1-11/5-17	.091/.294	13-25/16-24	.520/.667	51/32 +19	9/9	16/25	3/2	15/5	26/24
SAVANNAH STATE	50/13	49/21	99-34	+65	37-77/14-49	.481/.286	5-25/1-8	.200/.125	20-29/5-15	.690/.333	47/38 +9	23/3	11/39	9/5	22/7	12/31
Ball State	43/43	42/36	85-79	+6	27-68/30-64	.397/.469	8-26/6-17	.308/.353	23-26/13-16	.885/.813	38/38 -	20/19	16/22	4/3	13/7	20/24
Colorado	39/33	44/28	83-61	+22	32-72/19-63	.444/.302	4-15/2-14	.267/.143	15-23/21-24	.652/.875	53/39 +14	16/13	24/26	5/6	16/8	29/20
South Alabama	33/34	39/26	72-60	+12	28-75/22-58	.373/.379	8-23/6-22	.348/.273	8-16/10-23	.500/.435	58/35 +23	8/13	21/17	6/10	8/9	21/16
ARKANSAS STATE	33/33	43/39	76-72	+4	28-60/30-71	.467/.423	1-13/7-27	.077/.259	19-23/5-9	.826/.556	45/33 +12	10/12	21/14	5/2	7/10	17/18
Wisconsin	43/44	48/31	91-75	+16	31-66/29-64	.470/.453	8-18/8-22	.444/.364	21-27/9-14	.778/.643	37/34 +3	14/15	15/22	4/2	15/7	19/24
ROBERT MORRIS	36/25	43/27	79-52	+27	27-57/17-47	.474/.362	6-18/5-16	.333/.313	19-25/13-24	.760/.542	44/25 +19	18/9	21/24	4/1	16/11	22/20
SAINT FRANCIS	70/34	52/31	122-65	+57	46-86/23-81	.535/.284	6-19/10-38	.316/.263	24-33/9-12	.727/.750	57/48 +9	25/13	25/40	7/2	21/12	15/26
NC STATE	31/29	48/43	79-72	+7	27-63/21-59	.429/.356	3-12/7-28	.250/.250	22-27/23-29	.815/.793	34/46 (12)	14/17	21/30	2/3	17/9	23/22
UCF	36/32	57/47	93-79	+14	34-81/32-78	.420/.410	9-21/5-24	.429/.208	16-25/10-16	.640/.625	56/47 +9	21/12	19/23	6/2	11/8	20/23
MISSISSIPPI STATE	26/42	44/34	70-76	(6)	22-68/29-71	.324/.408	5-21/4-12	.238/.333	21-28/14-20	.750/.700	51/46 +5	11/7	32/25	7/5	13/15	25/22

Note: Game totals are displayed in the format TEAM/OPPONENT for each category

2015-16 Univ. of Florida  
Florida Team Game-by-Game (as of Jan 03, 2016)  
All games

TEAM STATISTICS

Opponent	Date	Score		Total		3-Pointers		Free throws		Rebounds				pf	a	t/o	blk	stl	pts	avg
				fg-fga	pct	3fg-fga	pct	ft-fta	pct	off	def	tot	avg							
at Temple	11/13/15	91-97	L	35-67	.522	9-23	.391	12-21	.571	14	19	33	33.0	29	19	22	11	10	91	91.0
#6/7 FLORIDA STATE	11/16/15	82-72	W	32-64	.500	7-19	.368	11-18	.611	16	25	41	37.0	26	15	27	4	13	82	86.5
KENNESAW STATE	11/21/15	84-57	W	35-78	.449	1-11	.091	13-25	.520	24	27	51	41.7	26	9	16	3	15	84	85.7
SAVANNAH STATE	11/24/15	99-34	W	37-77	.481	5-25	.200	20-29	.690	19	28	47	43.0	12	23	11	9	22	99	89.0
vs Ball State	11/27/15	85-79	W	27-68	.397	8-26	.308	23-26	.885	16	22	38	42.0	20	20	16	4	13	85	88.2
at Colorado	11/28/15	83-61	W	32-72	.444	4-15	.267	15-23	.652	19	34	53	43.8	29	16	24	5	16	83	87.3
at South Alabama	12/01/15	72-60	W	28-75	.373	8-23	.348	8-16	.500	25	33	58	45.9	21	8	21	6	8	72	85.1
ARKANSAS STATE	12/07/15	76-72	W	28-60	.467	1-13	.077	19-23	.826	16	29	45	45.8	17	10	21	5	7	76	84.0
at Wisconsin	12/10/15	91-75	W	31-66	.470	8-18	.444	21-27	.778	13	24	37	44.8	19	14	15	4	15	91	84.8
ROBERT MORRIS	12/13/15	79-52	W	27-57	.474	6-18	.333	19-25	.760	15	29	44	44.7	22	18	21	4	16	79	84.2
SAINT FRANCIS	12/20/15	122-65	W	46-86	.535	6-19	.316	24-33	.727	20	37	57	45.8	15	25	25	7	21	122	87.6
NC STATE	12/21/15	79-72	W	27-63	.429	3-12	.250	22-27	.815	10	24	34	44.8	23	14	21	2	17	79	86.9
vs UCF	12/30/15	93-79	W	34-81	.420	9-21	.429	16-25	.640	24	32	56	45.7	20	21	19	6	11	93	87.4
MISSISSIPPI STATE	01/03/16	70-76	L	22-68	.324	5-21	.238	21-28	.750	26	25	51	46.1	25	11	32	7	13	70	86.1
Florida		1206		441-982	.449	80-264	.303	244-346	.705	257	388	645	46.1	304	223	291	77	197	1206	86.1
Opponents		951		339-892	.380	78-277	.282	195-285	.684	212	335	547	39.1	313	166	350	48	129	951	67.9

Games played: 14  
Points/game: 86.1  
FG Pct: 44.9  
3FG Pct: 30.3  
FT Pct: 70.5

Rebounds/game: 46.1  
Assists/game: 15.9  
Turnovers/game: 20.8  
Assist/turnover ratio: 0.8  
Steals/game: 14.1  
Blocks/game: 5.5



2015-16 Univ. of Florida  
Florida Opponent Game-by-Game (as of Jan 03, 2016)  
All games

OPPONENT STATISTICS

				Total		3-Pointers		Free throws		Rebounds											
Opponent	Date	Score		fg-fga	pct	3fg-fga	pct	ft-fta	pct	off	def	tot	avg	pf	a	t/o	blk	stl	pts	avg	
at Temple	11/13/15	91-97	L	30-62	.484	9-20	.450	28-35	.800	15	23	38	38.0	21	16	19	3	6	97	97.0	
#6/7 FLORIDA STATE	11/16/15	82-72	W	25-75	.333	3-12	.250	19-24	.792	29	19	48	43.0	22	8	24	2	15	72	84.5	
KENNESAW STATE	11/21/15	84-57	W	18-50	.360	5-17	.294	16-24	.667	8	24	32	39.3	24	9	25	2	5	57	75.3	
SAVANNAH STATE	11/24/15	99-34	W	14-49	.286	1-8	.125	5-15	.333	13	25	38	39.0	31	3	39	5	7	34	65.0	
vs Ball State	11/27/15	85-79	W	30-64	.469	6-17	.353	13-16	.813	13	25	38	38.8	24	19	22	3	7	79	67.8	
at Colorado	11/28/15	83-61	W	19-63	.302	2-14	.143	21-24	.875	12	27	39	38.8	20	13	26	6	8	61	66.7	
at South Alabama	12/01/15	72-60	W	22-58	.379	6-22	.273	10-23	.435	9	26	35	38.3	16	13	17	10	9	60	65.7	
ARKANSAS STATE	12/07/15	76-72	W	30-71	.423	7-27	.259	5-9	.556	14	19	33	37.6	18	12	14	2	10	72	66.5	
at Wisconsin	12/10/15	91-75	W	29-64	.453	8-22	.364	9-14	.643	12	22	34	37.2	24	15	22	2	7	75	67.4	
ROBERT MORRIS	12/13/15	79-52	W	17-47	.362	5-16	.313	13-24	.542	7	18	25	36.0	20	9	24	1	11	52	65.9	
SAINT FRANCIS	12/20/15	122-65	W	23-81	.284	10-38	.263	9-12	.750	22	26	48	37.1	26	13	40	2	12	65	65.8	
NC STATE	12/21/15	79-72	W	21-59	.356	7-28	.250	23-29	.793	18	28	46	37.8	22	17	30	3	9	72	66.3	
vs UCF	12/30/15	93-79	W	32-78	.410	5-24	.208	10-16	.625	18	29	47	38.5	23	12	23	2	8	79	67.3	
MISSISSIPPI STATE	01/03/16	70-76	L	29-71	.408	4-12	.333	14-20	.700	22	24	46	39.1	22	7	25	5	15	76	67.9	
Opponents		951		339-892	.380	78-277	.282	195-285	.684	212	335	547	39.1	313	166	350	48	129	951	67.9	
Florida		1206		441-982	.449	80-264	.303	244-346	.705	257	388	645	46.1	304	223	291	77	197	1206	86.1	

Games played: 14  
Points/game: 67.9  
FG Pct: 38.0  
3FG Pct: 28.2  
FT Pct: 68.4

Rebounds/game: 39.1  
Assists/game: 11.9  
Turnovers/game: 25.0  
Assist/turnover ratio: 0.5  
Steals/game: 9.2  
Blocks/game: 3.4

2015-16 Univ. of Florida  
Florida Points-Rebounds-Assists (as of Jan 03, 2016)  
All games

Opponent	Date	Score		01 WILLIAMS,R	02 YOUNG,ISIS	03 MILLER,JAN	04 NEEDLES,CA	11 ANDERSON,D	13 PEOPLES,CA	15 DIMAITE,VI
at Temple	11/13/15	91-97	L	6-2-0	7-1-2	6-2-0	3-1-0	8-4-1	18-1-8	DNP
#6/7 FLORIDA STATE	11/16/15	82-72	w	21-10-1	0-0-0	4-1-0	8-0-0	9-2-1	0-2-3	DNP
KENNESAW STATE	11/21/15	84-57	w	14-10-0	0-2-0	3-2-2	4-0-1	8-2-0	11-1-2	1-1-0
SAVANNAH STATE	11/24/15	99-34	w	16-10-0	4-0-2	16-1-0	9-1-1	6-2-1	DNP	6-2-0
vs Ball State	11/27/15	85-79	w	12-5-0	DNP	6-0-1	13-2-2	9-8-10	0-1-0	DNP
at Colorado	11/28/15	83-61	w	8-6-0	2-0-0	11-6-3	6-4-3	3-5-0	14-1-1	6-1-0
at South Alabama	12/01/15	72-60	w	14-12-0	0-0-0	3-3-1	15-3-3	13-10-2	8-1-1	2-1-0
ARKANSAS STATE	12/07/15	76-72	w	6-3-0	DNP	4-0-0	0-2-0	11-7-2	13-3-2	0-0-0
at Wisconsin	12/10/15	91-75	w	4-4-0	DNP	10-2-3	2-2-0	4-1-2	20-2-2	0-1-0
ROBERT MORRIS	12/13/15	79-52	w	8-4-0	0-1-0	6-3-0	3-3-4	12-2-5	9-5-3	2-3-0
SAINT FRANCIS	12/20/15	122-65	w	DNP	5-1-4	5-5-2	5-1-3	6-3-3	12-4-2	8-2-0
NC STATE	12/21/15	79-72	w	6-7-0	DNP	8-3-3	3-1-3	2-1-1	16-3-3	DNP
vs UCF	12/30/15	93-79	w	13-6-0	0-0-0	15-1-0	7-2-1	5-6-1	11-2-3	DNP
MISSISSIPPI STATE	01/03/16	70-76	L	11-12-1	DNP	8-1-1	17-2-2	0-0-1	4-1-0	DNP

Opponent	Date	Score		20 WESTBROOK,	21 CHRISTINAK	23 COPELAND,B	24 FLEMING,TY	32 BATCHELOR,	44 LORENZEN,H
at Temple	11/13/15	91-97	L	14-3-2	1-0-1	6-1-3	8-6-2	6-1-0	8-7-0
#6/7 FLORIDA STATE	11/16/15	82-72	w	14-4-3	13-3-7	0-0-0	0-2-0	5-6-0	8-7-0
KENNESAW STATE	11/21/15	84-57	w	4-6-3	9-3-1	2-3-0	11-8-0	5-3-0	12-4-0
SAVANNAH STATE	11/24/15	99-34	w	7-5-8	11-4-6	1-4-2	11-8-1	5-1-1	7-4-1
vs Ball State	11/27/15	85-79	w	17-2-2	2-4-2	0-0-0	2-1-1	4-4-2	20-6-0
at Colorado	11/28/15	83-61	w	7-2-3	8-4-4	0-0-0	8-8-1	4-5-1	6-8-0
at South Alabama	12/01/15	72-60	w	4-2-0	0-2-1	0-1-0	2-5-0	5-4-0	6-8-0
ARKANSAS STATE	12/07/15	76-72	w	0-2-2	13-2-3	3-1-0	6-6-0	1-5-1	19-6-0
at Wisconsin	12/10/15	91-75	w	18-5-4	21-5-2	DNP	1-3-0	7-4-1	4-4-0
ROBERT MORRIS	12/13/15	79-52	w	4-1-2	13-1-1	3-4-1	6-2-0	0-3-1	13-8-1
SAINT FRANCIS	12/20/15	122-65	w	17-3-2	7-4-4	9-6-1	20-6-1	12-8-1	16-5-2
NC STATE	12/21/15	79-72	w	6-3-2	18-4-2	DNP	5-1-0	7-3-0	8-4-0
vs UCF	12/30/15	93-79	w	9-5-5	14-10-9	0-1-0	4-9-0	2-5-1	13-5-1
MISSISSIPPI STATE	01/03/16	70-76	L	5-3-2	7-4-2	0-2-0	6-7-0	4-2-0	8-7-2

2015-16 Univ. of Florida  
Florida Individual Game-by-Game (as of Jan 03, 2016)  
All games

#01 Williams,Ronni

Opponent	Date	GS	Min	---TOTAL---		---3-PTS---		----REBOUNDS----										PF	FO	A	TO	Blk	Stl	Pts	Avg
				FG-FGA	Pct	3FG-FGA	Pct	FT-FTA	Pct	Off	Def	Tot	Avg												
at Temple	11/13/15	*	14	3-6	.500	0-0	.000	0-0	.000	1	1	2	2.0	5	1	0	3	0	0	6	6.0				
#6/7 FLORIDA STATE	11/16/15	*	27	9-16	.563	0-2	.000	3-3	1.000	3	7	10	6.0	4	0	1	2	2	2	21	13.5				
KENNESAW STATE	11/21/15	*	22	7-14	.500	0-0	.000	0-0	.000	4	6	10	7.3	4	0	0	1	0	1	14	13.7				
SAVANNAH STATE	11/24/15	*	24	7-9	.778	0-0	.000	2-3	.667	4	6	10	8.0	0	0	0	1	3	2	16	14.3				
vs Ball State	11/27/15	*	25	4-10	.400	0-1	.000	4-4	1.000	3	2	5	7.4	3	0	0	2	2	1	12	13.8				
at Colorado	11/28/15	*	13	2-2	1.000	0-0	.000	4-5	.800	0	6	6	7.2	5	1	0	5	0	0	8	12.8				
at South Alabama	12/01/15	*	21	6-10	.600	1-1	1.000	1-6	.167	5	7	12	7.9	5	1	0	1	0	2	14	13.0				
ARKANSAS STATE	12/07/15	*	14	1-6	.167	0-0	.000	4-4	1.000	0	3	3	7.3	4	0	0	2	0	2	6	12.1				
at Wisconsin	12/10/15	*	19	2-4	.500	0-0	.000	0-0	.000	1	3	4	6.9	5	1	0	2	1	2	4	11.2				
ROBERT MORRIS	12/13/15	*	18	4-8	.500	0-0	.000	0-0	.000	1	3	4	6.6	3	0	0	3	0	2	8	10.9				
NC STATE	12/21/15	*	27	3-9	.333	0-0	.000	0-0	.000	2	5	7	6.6	4	0	0	3	0	1	6	10.5				
vs UCF	12/30/15	*	22	6-9	.667	0-0	.000	1-2	.500	4	2	6	6.6	4	0	0	4	1	0	13	10.7				
MISSISSIPPI STATE	01/03/16	*	22	4-8	.500	0-0	.000	3-4	.750	5	7	12	7.0	3	0	1	5	2	0	11	10.7				
Totals.....			12	268	58-111	.523	1-4	.250	22-31	.710	33	58	91	7.0	49	4	2	34	11	15	139	10.7			

Games played: 13	Rebounds/game: 7.0
Minutes/game: 20.6	Assists/game: 0.2
Points/game: 10.7	Turnovers/game: 2.6
FG Pct: 52.3	Assist/turnover ratio: 0.1
3FG Pct: 25.0	Steals/game: 1.2
FT Pct: 71.0	Blocks/game: 0.8

#02 Young,Isis

Opponent	Date	GS	Min	---TOTAL---		---3-PTS---		----REBOUNDS----															
				FG-FGA	Pct	3FG-FGA	Pct	FT-FTA	Pct	Off	Def	Tot	Avg	PF	F0	A	TO	Blk	Stl	Pts	Avg		
at Temple	11/13/15		10	2-5	.400	2-4	.500	1-2	.500	1	0	1	1.0	0	0	2	3	0	0	7	7.0		
#6/7 FLORIDA STATE	11/16/15		2	0-0	.000	0-0	.000	0-0	.000	0	0	0	0.5	0	0	0	1	0	0	0	3.5		
KENNESAW STATE	11/21/15		5	0-2	.000	0-1	.000	0-0	.000	0	2	2	1.0	0	0	0	2	0	0	0	2.3		
SAVANNAH STATE	11/24/15		19	2-9	.222	0-4	.000	0-0	.000	0	0	0	0.8	2	0	2	2	0	1	4	2.8		
at Colorado	11/28/15		3	1-2	.500	0-0	.000	0-0	.000	0	0	0	0.6	0	0	0	1	0	0	2	2.6		
at South Alabama	12/01/15		5	0-1	.000	0-0	.000	0-0	.000	0	0	0	0.5	0	0	0	1	0	0	0	2.2		
ROBERT MORRIS	12/13/15		9	0-1	.000	0-0	.000	0-0	.000	0	1	1	0.6	1	0	0	1	0	0	0	1.9		
SAINT FRANCIS	12/20/15		17	2-5	.400	1-1	1.000	0-0	.000	0	1	1	0.6	2	0	4	3	0	0	5	2.3		
vs UCF	12/30/15		3	0-1	.000	0-1	.000	0-0	.000	0	0	0	0.6	0	0	0	0	0	1	0	2.0		
Totals.....		0	73	7-26	.269	3-11	.273	1-2	.500	1	4	5	0.6	5	0	8	14	0	2	18	2.0		

Games played: 9	Rebounds/game: 0.6
Minutes/game: 8.1	Assists/game: 0.9
Points/game: 2.0	Turnovers/game: 1.6
FG Pct: 26.9	Assist/turnover ratio: 0.6
3FG Pct: 27.3	Steals/game: 0.2
FT Pct: 50.0	



## #03 Miller, January

Opponent	Date	GS	Min	---TOTAL---		---3-PTS---		----REBOUNDS----										PF	FO	A	TO	Blk	Stl	Pts	Avg
				FG-FGA	Pct	3FG-FGA	Pct	FT-FTA	Pct	Off	Def	Tot	Avg												
at Temple	11/13/15	*	11	2-3	.667	0-0	.000	2-4	.500	0	2	2	2.0	5	1	0	1	0	0	6	6.0				
#6/7 FLORIDA STATE	11/16/15	*	9	1-3	.333	0-0	.000	2-6	.333	1	0	1	1.5	2	0	0	2	0	2	4	5.0				
KENNESAW STATE	11/21/15		16	1-4	.250	0-0	.000	1-4	.250	1	1	2	1.7	2	0	2	0	0	1	3	4.3				
SAVANNAH STATE	11/24/15		16	5-11	.455	1-3	.333	5-6	.833	0	1	1	1.5	0	0	0	1	0	3	16	7.3				
vs Ball State	11/27/15		14	0-3	.000	0-0	.000	6-8	.750	0	0	0	1.2	3	0	1	2	0	2	6	7.0				
at Colorado	11/28/15		15	4-9	.444	0-1	.000	3-4	.750	3	3	6	2.0	4	0	3	2	0	1	11	7.7				
at South Alabama	12/01/15		8	1-4	.250	0-0	.000	1-2	.500	1	2	3	2.1	2	0	1	1	0	0	3	7.0				
ARKANSAS STATE	12/07/15		9	2-5	.400	0-1	.000	0-0	.000	0	0	0	1.9	2	0	0	3	0	0	4	6.6				
at Wisconsin	12/10/15		15	3-6	.500	3-4	.750	1-2	.500	1	1	2	1.9	4	0	3	2	0	3	10	7.0				
ROBERT MORRIS	12/13/15		9	1-4	.250	0-1	.000	4-4	1.000	1	2	3	2.0	4	0	0	3	0	1	6	6.9				
SAINT FRANCIS	12/20/15		14	2-5	.400	0-0	.000	1-3	.333	2	3	5	2.3	5	1	2	2	0	1	5	6.7				
NC STATE	12/21/15		18	2-6	.333	0-0	.000	4-6	.667	1	2	3	2.3	4	0	3	2	0	4	8	6.8				
vs UCF	12/30/15		17	5-6	.833	3-4	.750	2-2	1.000	0	1	1	2.2	2	0	0	0	0	0	15	7.5				
MISSISSIPPI STATE	01/03/16	*	22	2-7	.286	1-2	.500	3-4	.750	0	1	1	2.1	4	0	1	4	0	1	8	7.5				
Totals.....		3	193	31-76	.408	8-16	.500	35-55	.636	11	19	30	2.1	43	2	16	25	0	19	105	7.5				

Games played: 14  
Minutes/game: 13.8  
Points/game: 7.5  
FG Pct: 40.8  
3FG Pct: 50.0  
FT Pct: 63.6

Rebounds/game: 2.1  
Assists/game: 1.1  
Turnovers/game: 1.8  
Assist/turnover ratio: 0.6  
Steals/game: 1.4

## #04 Needles,Carlie

Opponent	Date	GS	Min	---TOTAL---		---3-PTS---		----REBOUNDS----										PF	FO	A	TO	Blk	Stl	Pts	Avg
				FG-FGA	Pct	3FG-FGA	Pct	FT-FTA	Pct	Off	Def	Tot	Avg												
at Temple	11/13/15	*	22	1-5	.200	1-4	.250	0-0	.000	0	1	1	1.0	2	0	0	1	0	0	3	3.0				
#6/7 FLORIDA STATE	11/16/15	*	20	3-5	.600	2-4	.500	0-0	.000	0	0	0	0.5	0	0	0	2	0	0	8	5.5				
KENNESAW STATE	11/21/15	*	22	2-6	.333	0-4	.000	0-0	.000	0	0	0	0.3	2	0	1	1	0	3	4	5.0				
SAVANNAH STATE	11/24/15	*	22	2-8	.250	1-6	.167	4-5	.800	1	0	1	0.5	0	0	1	1	0	2	9	6.0				
vs Ball State	11/27/15	*	32	4-12	.333	4-12	.333	1-2	.500	1	1	2	0.8	2	0	2	2	0	4	13	7.4				
at Colorado	11/28/15	*	32	2-8	.250	2-4	.500	0-0	.000	1	3	4	1.3	1	0	3	0	0	3	6	7.2				
at South Alabama	12/01/15	*	36	5-15	.333	4-11	.364	1-1	1.000	1	2	3	1.6	0	0	3	4	0	2	15	8.3				
ARKANSAS STATE	12/07/15	*	19	0-4	.000	0-3	.000	0-0	.000	1	1	2	1.6	1	0	0	1	0	0	0	7.3				
at Wisconsin	12/10/15	*	14	1-4	.250	0-1	.000	0-0	.000	2	0	2	1.7	0	0	0	2	0	0	2	6.7				
ROBERT MORRIS	12/13/15	*	19	1-3	.333	1-3	.333	0-0	.000	1	2	3	1.8	1	0	4	1	0	1	3	6.3				
SAINT FRANCIS	12/20/15	*	13	2-3	.667	1-2	.500	0-0	.000	0	1	1	1.7	0	0	3	0	0	1	5	6.2				
NC STATE	12/21/15	*	16	1-5	.200	1-5	.200	0-0	.000	0	1	1	1.7	0	0	3	1	0	1	3	5.9				
vs UCF	12/30/15	*	10	2-4	.500	2-4	.500	1-2	.500	1	1	2	1.7	0	0	1	0	0	0	7	6.0				
MISSISSIPPI STATE	01/03/16		28	6-15	.400	3-9	.333	2-2	1.000	1	1	2	1.7	2	0	2	2	0	1	17	6.8				
Totals.....		13	305	32-97	.330	22-72	.306	9-12	.750	10	14	24	1.7	11	0	23	18	0	18	95	6.8				

Games played: 14  
Minutes/game: 21.8  
Points/game: 6.8  
FG Pct: 33.0  
3FG Pct: 30.6  
FT Pct: 75.0

Rebounds/game: 1.7  
Assists/game: 1.6  
Turnovers/game: 1.3  
Assist/turnover ratio: 1.3  
Steals/game: 1.3

## #11 Anderson,Dyandria

Opponent	Date	GS	Min	---TOTAL---		---3-PTS---		----REBOUNDS----										PF	FO	A	TO	Blk	Stl	Pts	Avg
				FG-FGA	Pct	3FG-FGA	Pct	FT-FTA	Pct	Off	Def	Tot	Avg												
at Temple	11/13/15		22	4-6	.667	0-2	.000	0-0	.000	3	1	4	4.0	3	0	1	3	1	2	8	8.0				
#6/7 FLORIDA STATE	11/16/15		25	4-6	.667	1-2	.500	0-0	.000	1	1	2	3.0	2	0	1	3	0	2	9	8.5				
KENNESAW STATE	11/21/15	*	18	4-7	.571	0-0	.000	0-0	.000	1	1	2	2.7	2	0	0	0	1	2	8	8.3				
SAVANNAH STATE	11/24/15	*	14	3-6	.500	0-1	.000	0-0	.000	1	1	2	2.5	1	0	1	0	1	4	6	7.8				
vs Ball State	11/27/15	*	28	2-3	.667	1-2	.500	4-4	1.000	2	6	8	3.6	0	0	10	2	1	0	9	8.0				
at Colorado	11/28/15	*	21	1-2	.500	1-1	1.000	0-0	.000	0	5	5	3.8	1	0	0	2	0	3	3	7.2				
at South Alabama	12/01/15	*	35	5-12	.417	1-3	.333	2-2	1.000	5	5	10	4.7	1	0	2	3	0	1	13	8.0				
ARKANSAS STATE	12/07/15	*	32	5-11	.455	0-3	.000	1-1	1.000	3	4	7	5.0	1	0	2	2	0	2	11	8.4				
at Wisconsin	12/10/15	*	23	1-2	.500	0-1	.000	2-2	1.000	0	1	1	4.6	2	0	2	1	0	0	4	7.9				
ROBERT MORRIS	12/13/15	*	22	4-7	.571	2-3	.667	2-2	1.000	1	1	2	4.3	1	0	5	2	0	4	12	8.3				
SAINT FRANCIS	12/20/15	*	16	3-7	.429	0-2	.000	0-0	.000	1	2	3	4.2	1	0	3	1	1	0	6	8.1				
NC STATE	12/21/15	*	21	1-4	.250	0-1	.000	0-0	.000	0	1	1	3.9	1	0	1	0	0	1	2	7.6				
vs UCF	12/30/15	*	17	2-5	.400	0-1	.000	1-1	1.000	3	3	6	4.1	2	0	1	1	1	3	5	7.4				
MISSISSIPPI STATE	01/03/16	*	17	0-3	.000	0-1	.000	0-0	.000	0	0	0	3.8	2	0	1	2	0	2	0	6.9				
Totals.....		12	311	39-81	.481	6-23	.261	12-12	1.000	21	32	53	3.8	20	0	30	22	6	26	96	6.9				

Games played: 14  
Minutes/game: 22.2  
Points/game: 6.9  
FG Pct: 48.1  
3FG Pct: 26.1  
FT Pct: 100.0

Rebounds/game: 3.8  
Assists/game: 2.1  
Turnovers/game: 1.6  
Assist/turnover ratio: 1.4  
Steals/game: 1.9  
Blocks/game: 0.4

## #13 Peoples,Cassie

Opponent	Date	GS	Min	---TOTAL---		---3-PTS---		----REBOUNDS----										PF	FO	A	TO	Blk	Stl	Pts	Avg
				FG-FGA	Pct	3FG-FGA	Pct	FT-FTA	Pct	Off	Def	Tot	Avg												
at Temple	11/13/15	*	32	7-13	.538	2-4	.500	2-2	1.000	1	0	1	1.0	1	0	8	6	2	1	18	18.0				
#6/7 FLORIDA STATE	11/16/15	*	12	0-2	.000	0-0	.000	0-0	.000	0	2	2	1.5	0	0	3	2	0	1	0	9.0				
KENNESAW STATE	11/21/15		17	5-9	.556	1-2	.500	0-0	.000	1	0	1	1.3	1	0	2	1	0	2	11	9.7				
vs Ball State	11/27/15		7	0-3	.000	0-2	.000	0-0	.000	1	0	1	1.3	1	0	0	0	0	0	0	7.3				
at Colorado	11/28/15		13	3-7	.429	0-1	.000	8-11	.727	0	1	1	1.2	2	0	1	2	0	2	14	8.6				
at South Alabama	12/01/15		15	2-5	.400	1-2	.500	3-4	.750	0	1	1	1.2	2	0	1	5	0	0	8	8.5				
ARKANSAS STATE	12/07/15		17	6-9	.667	0-3	.000	1-2	.500	1	2	3	1.4	1	0	2	4	0	0	13	9.1				
at Wisconsin	12/10/15		22	7-13	.538	1-2	.500	5-5	1.000	2	0	2	1.5	0	0	2	1	0	2	20	10.5				
ROBERT MORRIS	12/13/15		22	4-10	.400	1-4	.250	0-0	.000	2	3	5	1.9	0	0	3	1	1	1	9	10.3				
SAINT FRANCIS	12/20/15		18	5-10	.500	1-4	.250	1-1	1.000	1	3	4	2.1	0	0	2	1	0	5	12	10.5				
NC STATE	12/21/15		27	4-10	.400	1-3	.333	7-8	.875	1	2	3	2.2	0	0	3	2	0	2	16	11.0				
vs UCF	12/30/15		24	4-10	.400	3-5	.600	0-0	.000	0	2	2	2.2	1	0	3	2	0	0	11	11.0				
MISSISSIPPI STATE	01/03/16		8	1-4	.250	0-2	.000	2-2	1.000	0	1	1	2.1	3	0	0	7	0	1	4	10.5				
Totals.....		2	234	48-105	.457	11-34	.324	29-35	.829	10	17	27	2.1	12	0	30	34	3	17	136	10.5				

Games played: 13  
Minutes/game: 18.0  
Points/game: 10.5  
FG Pct: 45.7  
3FG Pct: 32.4  
FT Pct: 82.9

Rebounds/game: 2.1  
Assists/game: 2.3  
Turnovers/game: 2.6  
Assist/turnover ratio: 0.9  
Steals/game: 1.3  
Blocks/game: 0.2

## #15 Dimaite,Viktorija

Opponent	Date	GS	Min	---TOTAL---		---3-PTS---		----REBOUNDS----								PF	FO	A	TO	Blk	Stl	Pts	Avg
				FG-FGA	Pct	3FG-FGA	Pct	FT-FTA	Pct	Off	Def	Tot	Avg										
KENNESAW STATE	11/21/15		3	0-0	.000	0-0	.000	1-2	.500	1	0	1	1.0	1	0	0	1	0	0	1	1.0		
SAVANNAH STATE	11/24/15		8	2-2	1.000	1-1	1.000	1-4	.250	1	1	2	1.5	0	0	0	0	0	0	6	3.5		
at Colorado	11/28/15		8	3-3	1.000	0-0	.000	0-0	.000	0	1	1	1.3	1	0	0	0	1	0	6	4.3		
at South Alabama	12/01/15		4	1-3	.333	0-2	.000	0-0	.000	1	0	1	1.3	1	0	0	0	1	0	2	3.8		
ARKANSAS STATE	12/07/15		2	0-0	.000	0-0	.000	0-0	.000	0	0	0	1.0	0	0	0	0	0	0	0	3.0		
at Wisconsin	12/10/15		1	0-0	.000	0-0	.000	0-0	.000	0	1	1	1.0	0	0	0	0	0	0	0	2.5		
ROBERT MORRIS	12/13/15		13	0-2	.000	0-0	.000	2-2	1.000	1	2	3	1.3	1	0	0	1	2	0	2	2.4		
SAINT FRANCIS	12/20/15		15	2-4	.500	0-1	.000	4-4	1.000	2	0	2	1.4	0	0	0	3	2	0	8	3.1		
Totals.....		0	54	8-14	.571	1-4	.250	8-12	.667	6	5	11	1.4	4	0	0	5	6	0	25	3.1		

Games played: 8  
Minutes/game: 6.8  
Points/game: 3.1  
FG Pct: 57.1  
3FG Pct: 25.0  
FT Pct: 66.7

Rebounds/game: 1.4  
Turnovers/game: 0.6  
Blocks/game: 0.8

## #20 Westbrook, Simone

Opponent	Date	GS	Min	---TOTAL---		---3-PTS---		----REBOUNDS----										PF	FO	A	TO	Blk	Stl	Pts	Avg
				FG-FGA	Pct	3FG-FGA	Pct	FT-FTA	Pct	Off	Def	Tot	Avg												
at Temple	11/13/15		19	6-9	.667	0-2	.000	2-3	.667	0	3	3	3.0	2	0	2	1	0	1	14	14.0				
#6/7 FLORIDA STATE	11/16/15		24	5-10	.500	3-5	.600	1-1	1.000	1	3	4	3.5	3	0	3	6	0	1	14	14.0				
KENNESAW STATE	11/21/15		18	1-5	.200	0-1	.000	2-2	1.000	0	6	6	4.3	4	0	3	2	0	1	4	10.7				
SAVANNAH STATE	11/24/15		19	3-5	.600	1-3	.333	0-0	.000	1	4	5	4.5	0	0	8	2	0	6	7	9.8				
vs Ball State	11/27/15		24	5-12	.417	3-6	.500	4-4	1.000	1	1	2	4.0	2	0	2	1	0	2	17	11.2				
at Colorado	11/28/15		18	3-5	.600	1-3	.333	0-0	.000	0	2	2	3.7	3	0	3	2	0	1	7	10.5				
at South Alabama	12/01/15		12	2-6	.333	0-1	.000	0-1	.000	1	1	2	3.4	0	0	0	1	0	1	4	9.6				
ARKANSAS STATE	12/07/15		18	0-2	.000	0-2	.000	0-0	.000	0	2	2	3.3	2	0	2	3	0	0	0	8.4				
at Wisconsin	12/10/15		20	5-9	.556	2-5	.400	6-8	.750	1	4	5	3.4	2	0	4	0	0	6	18	9.4				
ROBERT MORRIS	12/13/15		14	1-3	.333	0-2	.000	2-2	1.000	0	1	1	3.2	2	0	2	0	0	3	4	8.9				
SAINT FRANCIS	12/20/15		17	6-11	.545	0-2	.000	5-7	.714	0	3	3	3.2	1	0	2	3	1	6	17	9.6				
NC STATE	12/21/15		16	1-7	.143	0-2	.000	4-4	1.000	0	3	3	3.2	2	0	2	7	0	1	6	9.3				
vs UCF	12/30/15		22	2-10	.200	0-3	.000	5-6	.833	3	2	5	3.3	2	0	5	3	0	6	9	9.3				
MISSISSIPPI STATE	01/03/16		22	2-10	.200	0-4	.000	1-2	.500	2	1	3	3.3	5	1	2	3	0	4	5	9.0				
Totals.....		0	263	42-104	.404	10-41	.244	32-40	.800	10	36	46	3.3	30	1	40	34	1	39	126	9.0				

Games played: 14  
Minutes/game: 18.8  
Points/game: 9.0  
FG Pct: 40.4  
3FG Pct: 24.4  
FT Pct: 80.0

Rebounds/game: 3.3  
Assists/game: 2.9  
Turnovers/game: 2.4  
Assist/turnover ratio: 1.2  
Steals/game: 2.8  
Blocks/game: 0.1

## #21 Christinaki, Eleanna

Opponent	Date	GS	Min	---TOTAL---		---3-PTS---		----REBOUNDS----										PF	FO	A	TO	Blk	Stl	Pts	Avg
				FG-FGA	Pct	3FG-FGA	Pct	FT-FTA	Pct	Off	Def	Tot	Avg												
at Temple	11/13/15		4	0-0	.000	0-0	.000	1-2	.500	0	0	0	0.0	2	0	1	0	0	0	1	1.0				
#6/7 FLORIDA STATE	11/16/15		28	5-12	.417	1-4	.250	2-2	1.000	1	2	3	1.5	2	0	7	4	0	4	13	7.0				
KENNESAW STATE	11/21/15	*	26	4-9	.444	0-1	.000	1-2	.500	3	0	3	2.0	2	0	1	6	0	2	9	7.7				
SAVANNAH STATE	11/24/15	*	22	4-9	.444	1-4	.250	2-2	1.000	2	2	4	2.5	1	0	6	3	1	3	11	8.5				
vs Ball State	11/27/15	*	15	1-6	.167	0-2	.000	0-0	.000	0	4	4	2.8	3	0	2	3	1	0	2	7.2				
at Colorado	11/28/15	*	19	4-10	.400	0-1	.000	0-1	.000	3	1	4	3.0	3	0	4	3	0	1	8	7.3				
at South Alabama	12/01/15	*	11	0-3	.000	0-0	.000	0-0	.000	2	0	2	2.9	1	0	1	1	0	0	0	6.3				
ARKANSAS STATE	12/07/15	*	26	3-7	.429	0-0	.000	7-8	.875	1	1	2	2.8	0	0	3	3	0	2	13	7.1				
at Wisconsin	12/10/15	*	28	7-9	.778	1-1	1.000	6-8	.750	1	4	5	3.0	2	0	2	2	0	1	21	8.7				
ROBERT MORRIS	12/13/15	*	22	5-6	.833	1-2	.500	2-3	.667	0	1	1	2.8	1	0	1	4	0	1	13	9.1				
SAINT FRANCIS	12/20/15	*	21	2-5	.400	1-3	.333	2-2	1.000	2	2	4	2.9	1	0	4	4	0	2	7	8.9				
NC STATE	12/21/15	*	26	6-9	.667	1-1	1.000	5-5	1.000	1	3	4	3.0	1	0	2	2	0	3	18	9.7				
vs UCF	12/30/15	*	28	5-13	.385	1-3	.333	3-3	1.000	3	7	10	3.5	4	0	9	5	0	1	14	10.0				
MISSISSIPPI STATE	01/03/16	*	20	2-6	.333	1-3	.333	2-2	1.000	3	1	4	3.6	2	0	2	4	0	0	7	9.8				
Totals.....		12	296	48-104	.462	8-25	.320	33-40	.825	22	28	50	3.6	25	0	45	44	2	20	137	9.8				

Games played: 14  
Minutes/game: 21.1  
Points/game: 9.8  
FG Pct: 46.2  
3FG Pct: 32.0  
FT Pct: 82.5

Rebounds/game: 3.6  
Assists/game: 3.2  
Turnovers/game: 3.1  
Assist/turnover ratio: 1.0  
Steals/game: 1.4  
Blocks/game: 0.1



## #23 Copeland, Brooke

Opponent	Date	GS	Min	---TOTAL---		---3-PTS---		----REBOUNDS----										Pts	Avg		
				FG-FGA	Pct	3FG-FGA	Pct	FT-FTA	Pct	Off	Def	Tot	Avg	PF	FO	A	TO			Blk	Stl
at Temple	11/13/15		20	2-5	.400	2-4	.500	0-0	.000	0	1	1	1.0	4	0	3	1	0	3	6	6.0
#6/7 FLORIDA STATE	11/16/15		4	0-0	.000	0-0	.000	0-0	.000	0	0	0	0.5	2	0	0	1	0	0	0	3.0
KENNESAW STATE	11/21/15		7	1-1	1.000	0-0	.000	0-0	.000	1	2	3	1.3	1	0	0	0	1	1	2	2.7
SAVANNAH STATE	11/24/15		11	0-2	.000	0-2	.000	1-2	.500	2	2	4	2.0	0	0	2	1	1	0	1	2.3
vs Ball State	11/27/15		2	0-0	.000	0-0	.000	0-0	.000	0	0	0	1.6	1	0	0	0	0	0	0	1.8
at Colorado	11/28/15		7	0-3	.000	0-3	.000	0-0	.000	0	0	0	1.3	0	0	0	0	0	0	0	1.5
at South Alabama	12/01/15		4	0-1	.000	0-1	.000	0-0	.000	0	1	1	1.3	0	0	0	0	0	0	0	1.3
ARKANSAS STATE	12/07/15		5	1-1	1.000	1-1	1.000	0-0	.000	1	0	1	1.3	0	0	0	0	0	0	3	1.5
ROBERT MORRIS	12/13/15		10	1-3	.333	1-3	.333	0-0	.000	0	4	4	1.6	3	0	1	1	0	0	3	1.7
SAINT FRANCIS	12/20/15		17	2-3	.667	1-2	.500	4-4	1.000	1	5	6	2.0	0	0	1	2	3	0	9	2.4
vs UCF	12/30/15		2	0-0	.000	0-0	.000	0-0	.000	1	0	1	1.9	0	0	0	0	1	0	0	2.2
MISSISSIPPI STATE	01/03/16		4	0-2	.000	0-0	.000	0-0	.000	1	1	2	1.9	1	0	0	1	0	1	0	2.0
Totals.....		0	93	7-21	.333	5-16	.313	5-6	.833	7	16	23	1.9	12	0	7	7	6	5	24	2.0

Games played: 12  
Minutes/game: 7.8  
Points/game: 2.0  
FG Pct: 33.3  
3FG Pct: 31.3  
FT Pct: 83.3

Rebounds/game: 1.9  
Assists/game: 0.6  
Turnovers/game: 0.6  
Assist/turnover ratio: 1.0  
Steals/game: 0.4  
Blocks/game: 0.5

## #24 Fleming, Tyshara

Opponent	Date	GS	Min	---TOTAL---		---3-PTS---		----REBOUNDS----										PF	FO	A	TO	Blk	Stl	Pts	Avg
				FG-FGA	Pct	3FG-FGA	Pct	FT-FTA	Pct	Off	Def	Tot	Avg												
at Temple	11/13/15		19	3-3	1.000	0-0	.000	2-4	.500	1	5	6	6.0	3	0	2	2	5	2	8	8.0				
#6/7 FLORIDA STATE	11/16/15		13	0-1	.000	0-0	.000	0-0	.000	1	1	2	4.0	5	1	0	1	0	0	0	4.0				
KENNESAW STATE	11/21/15		12	4-8	.500	0-0	.000	3-9	.333	4	4	8	5.3	2	0	0	1	1	0	11	6.3				
SAVANNAH STATE	11/24/15		9	5-7	.714	0-0	.000	1-2	.500	5	3	8	6.0	3	0	1	0	1	0	11	7.5				
vs Ball State	11/27/15		6	1-3	.333	0-0	.000	0-0	.000	1	0	1	5.0	1	0	1	1	0	1	2	6.4				
at Colorado	11/28/15		15	4-7	.571	0-0	.000	0-2	.000	4	4	8	5.5	3	0	1	2	2	3	8	6.7				
at South Alabama	12/01/15		12	1-1	1.000	0-0	.000	0-0	.000	1	4	5	5.4	2	0	0	1	2	1	2	6.0				
ARKANSAS STATE	12/07/15		11	3-6	.500	0-0	.000	0-0	.000	4	2	6	5.5	0	0	0	0	3	0	6	6.0				
at Wisconsin	12/10/15		12	0-3	.000	0-0	.000	1-2	.500	0	3	3	5.2	1	0	0	1	2	0	1	5.4				
ROBERT MORRIS	12/13/15		12	2-3	.667	0-0	.000	2-2	1.000	0	2	2	4.9	1	0	0	0	0	3	6	5.5				
SAINT FRANCIS	12/20/15		18	8-13	.615	0-0	.000	4-8	.500	2	4	6	5.0	4	0	1	1	0	2	20	6.8				
NC STATE	12/21/15		15	2-3	.667	0-0	.000	1-2	.500	1	0	1	4.7	4	0	0	1	2	2	5	6.7				
vs UCF	12/30/15		15	2-6	.333	0-0	.000	0-2	.000	2	7	9	5.0	3	0	0	2	3	0	4	6.5				
MISSISSIPPI STATE	01/03/16		17	2-3	.667	0-0	.000	2-4	.500	2	5	7	5.1	2	0	0	2	4	2	6	6.4				
Totals.....		0	186	37-67	.552	0-0	.000	16-37	.432	28	44	72	5.1	34	1	6	15	25	16	90	6.4				

Games played: 14  
Minutes/game: 13.3  
Points/game: 6.4  
FG Pct: 55.2  
FT Pct: 43.2

Rebounds/game: 5.1  
Assists/game: 0.4  
Turnovers/game: 1.1  
Assist/turnover ratio: 0.4  
Steals/game: 1.1  
Blocks/game: 1.8

## #32 Batchelor, Carla

Opponent	Date	GS	Min	---TOTAL---		---3-PTS---		----REBOUNDS----										PF	FO	A	TO	Blk	Stl	Pts	Avg
				FG-FGA	Pct	3FG-FGA	Pct	FT-FTA	Pct	Off	Def	Tot	Avg												
at Temple	11/13/15		8	2-3	.667	2-3	.667	0-0	.000	0	1	1	1.0	1	0	0	1	0	0	6	6.0				
#6/7 FLORIDA STATE	11/16/15		13	1-3	.333	0-2	.000	3-6	.500	2	4	6	3.5	1	0	0	2	1	0	5	5.5				
KENNESAW STATE	11/21/15		13	1-3	.333	0-2	.000	3-4	.750	2	1	3	3.3	4	0	0	1	0	1	5	5.3				
SAVANNAH STATE	11/24/15		15	1-4	.250	0-1	.000	3-3	1.000	0	1	1	2.8	1	0	1	0	0	5	5.3					
vs Ball State	11/27/15		17	1-4	.250	0-1	.000	2-2	1.000	1	3	4	3.0	2	0	2	1	0	1	4	5.0				
at Colorado	11/28/15		19	2-7	.286	0-1	.000	0-0	.000	4	1	5	3.3	3	0	1	3	0	0	4	4.8				
at South Alabama	12/01/15		19	2-3	.667	1-2	.500	0-0	.000	1	3	4	3.4	4	0	0	1	2	1	5	4.9				
ARKANSAS STATE	12/07/15		13	0-1	.000	0-0	.000	1-2	.500	1	4	5	3.6	2	0	1	2	0	0	1	4.4				
at Wisconsin	12/10/15		21	3-9	.333	1-4	.250	0-0	.000	2	2	4	3.7	2	0	1	1	1	1	7	4.7				
ROBERT MORRIS	12/13/15		11	0-0	.000	0-0	.000	0-2	.000	2	1	3	3.6	2	0	1	2	0	0	0	4.2				
SAINT FRANCIS	12/20/15	*	19	5-8	.625	1-2	.500	1-2	.500	1	7	8	4.0	0	0	1	3	0	2	12	4.9				
NC STATE	12/21/15	*	17	3-4	.750	0-0	.000	1-2	.500	3	0	3	3.9	2	0	0	2	0	1	7	5.1				
vs UCF	12/30/15		17	1-5	.200	0-0	.000	0-0	.000	1	4	5	4.0	0	0	1	1	0	0	2	4.8				
MISSISSIPPI STATE	01/03/16		17	1-4	.250	0-0	.000	2-4	.500	1	1	2	3.9	0	0	0	1	0	1	4	4.8				
Totals.....		2	219	23-58	.397	5-18	.278	16-27	.593	21	33	54	3.9	24	0	9	21	4	8	67	4.8				

Games played: 14  
Minutes/game: 15.6  
Points/game: 4.8  
FG Pct: 39.7  
3FG Pct: 27.8  
FT Pct: 59.3

Rebounds/game: 3.9  
Assists/game: 0.6  
Turnovers/game: 1.5  
Assist/turnover ratio: 0.4  
Steals/game: 0.6  
Blocks/game: 0.3

## #44 Lorenzen, Haley

Opponent	Date	GS	Min	---TOTAL---		---3-PTS---		----REBOUNDS----										PF	FO	A	TO	Blk	Stl	Pts	Avg
				FG-FGA	Pct	3FG-FGA	Pct	FT-FTA	Pct	Off	Def	Tot	Avg												
at Temple	11/13/15	*	19	3-9	.333	0-0	.000	2-4	.500	4	3	7	7.0	0	0	0	0	3	1	8	8.0				
#6/7 FLORIDA STATE	11/16/15	*	23	4-6	.667	0-0	.000	0-0	.000	4	3	7	7.0	5	1	0	1	1	1	8	8.0				
KENNESAW STATE	11/21/15	*	21	5-10	.500	0-0	.000	2-2	1.000	2	2	4	6.0	1	0	0	0	0	1	12	9.3				
SAVANNAH STATE	11/24/15	*	21	3-5	.600	0-0	.000	1-2	.500	1	3	4	5.5	4	0	1	0	2	1	7	8.8				
vs Ball State	11/27/15	*	30	9-12	.750	0-0	.000	2-2	1.000	5	1	6	5.6	2	0	0	2	0	2	20	11.0				
at Colorado	11/28/15	*	17	3-7	.429	0-0	.000	0-0	.000	2	6	8	6.0	3	0	0	2	2	2	6	10.2				
at South Alabama	12/01/15	*	18	3-11	.273	0-0	.000	0-0	.000	3	5	8	6.3	3	0	0	2	1	0	6	9.6				
ARKANSAS STATE	12/07/15	*	34	7-8	.875	0-0	.000	5-6	.833	3	3	6	6.3	4	0	0	1	2	1	19	10.8				
at Wisconsin	12/10/15	*	25	2-7	.286	0-0	.000	0-0	.000	1	3	4	6.0	1	0	0	3	0	0	4	10.0				
ROBERT MORRIS	12/13/15	*	19	4-7	.571	0-0	.000	5-8	.625	5	3	8	6.2	2	0	1	2	1	0	13	10.3				
SAINT FRANCIS	12/20/15	*	15	7-12	.583	0-0	.000	2-2	1.000	2	3	5	6.1	1	0	2	1	0	2	16	10.8				
NC STATE	12/21/15	*	17	4-6	.667	0-0	.000	0-0	.000	1	3	4	5.9	5	1	0	0	0	1	8	10.6				
vs UCF	12/30/15	*	23	5-12	.417	0-0	.000	3-7	.429	3	2	5	5.8	2	0	1	1	0	0	13	10.8				
MISSISSIPPI STATE	01/03/16	*	23	2-6	.333	0-0	.000	4-4	1.000	7	0	7	5.9	1	0	2	1	1	0	8	10.6				
Totals.....		14	305	61-118	.517	0-0	.000	26-37	.703	43	40	83	5.9	34	2	7	16	13	12	148	10.6				

Games played: 14  
Minutes/game: 21.8  
Points/game: 10.6  
FG Pct: 51.7  
FT Pct: 70.3

Rebounds/game: 5.9  
Assists/game: 0.5  
Turnovers/game: 1.1  
Assist/turnover ratio: 0.4  
Steals/game: 0.9  
Blocks/game: 0.9

- Individual Career History (Jan 03, 2016)

Anderson,Dyandria

	Total				3-Point		Rebounds										
Year	GP-GS	Min/Avg	FG-FGA	Pct	FG-FGA	Pct	FT-FTA	Pct	Off-Def	Tot	Avg	PF-FO	Ast	TO	Blk	Stl	Pts/Avg
2014-15	30-5	375/12.5	29-85	.341	1-10	.100	11-18	.611	22-26	48	1.6	30-0	13	33	2	30	70/2.3
2015-16	14-12	311/22.2	39-81	.481	6-23	.261	12-12	1.000	21-32	53	3.8	20-0	30	22	6	26	96/6.9
TOTAL	44-17	686/15.6	68-166	.410	7-33	.212	23-30	.767	43-58	101	2.3	50-0	43	55	8	56	166/3.8

Batchelor,Carla

			Total		3-Point		Rebounds												
Year	GP-GS	Min/Avg	FG-FGA	Pct	FG-FGA	Pct	FT-FTA	Pct	Off-Def	Tot	Avg	PF-FO	Ast	TO	Blk	Stl	Pts/Avg		
2014-15	29-0	212/7.3	23-53	.434	3-10	.300	15-20	.750	14-27	41	1.4	31-0	6	18	2	11	64/2.2		
2015-16	14-2	219/15.6	23-58	.397	5-18	.278	16-27	.593	21-33	54	3.9	24-0	9	21	4	8	67/4.8		
TOTAL	43-2	431/10.0	46-111	.414	8-28	.286	31-47	.660	35-60	95	2.2	55-0	15	39	6	19	131/3.0		

Christinaki,Eleanna

Year	GP-GS	Min/Avg	Total		3-Point		Rebounds								PF-FO	Ast	TO	Blk	Stl	Pts/Avg
			FG-FGA	Pct	FG-FGA	Pct	FT-FTA	Pct	Off-Def	Tot	Avg									
2015-16	14-12	296/21.1	48-104	.462	8-25	.320	33-40	.825	22-28	50	3.6	25-0	45	44	2	20	137/9.8			
TOTAL	14-12	296/21.1	48-104	.462	8-25	.320	33-40	.825	22-28	50	3.6	25-0	45	44	2	20	137/9.8			

Copeland,Brooke

			Total		3-Point		Rebounds												
Year	GP-GS	Min/Avg	FG-FGA	Pct	FG-FGA	Pct	FT-FTA	Pct	Off-Def	Tot	Avg	PF-FO	Ast	TO	Blk	Stl	Pts/Avg		
2014-15	30-15	607/20.2	47-144	.326	28-100	.280	27-39	.692	35-59	94	3.1	61-1	36	45	21	18	149/5.0		
2015-16	12-0	93/7.8	7-21	.333	5-16	.313	5-6	.833	7-16	23	1.9	12-0	7	7	6	5	24/2.0		
TOTAL	42-15	700/16.7	54-165	.327	33-116	.284	32-45	.711	42-75	117	2.8	73-1	43	52	27	23	173/4.1		

Dimaite,Viktorija

	Total				3-Point		Rebounds										
Year	GP-GS	Min/Avg	FG-FGA	Pct	FG-FGA	Pct	FT-FTA	Pct	Off-Def	Tot	Avg	PF-FO	Ast	TO	Blk	Stl	Pts/Avg
2014-15	24-0	116/4.8	6-21	.286	0-6	.000	0-2	.000	10-14	24	1.0	23-0	8	15	7	3	12/0.5
2015-16	8-0	54/6.8	8-14	.571	1-4	.250	8-12	.667	6-5	11	1.4	4-0	0	5	6	0	25/3.1
TOTAL	32-0	170/5.3	14-35	.400	1-10	.100	8-14	.571	16-19	35	1.1	27-0	8	20	13	3	37/1.2

Fleming,Tyshara

Year	GP-GS	Min/Avg	Total		3-Point		Rebounds								TO	Blk	Stl	Pts/Avg
			FG-FGA	Pct	FG-FGA	Pct	FT-FTA	Pct	Off-Def	Tot	Avg	PF-FO	Ast					
2015-16	14-0	186/13.3	37-67	.552	0-0	.000	16-37	.432	28-44	72	5.1	34-1	6	15	25	16	90/6.4	
TOTAL	14-0	186/13.3	37-67	.552	0-0	.000	16-37	.432	28-44	72	5.1	34-1	6	15	25	16	90/6.4	

Lorenzen,Haley

			Total		3-Point		Rebounds													
Year	GP-GS	Min/Avg	FG-FGA	Pct	FG-FGA	Pct	FT-FTA	Pct	Off-Def	Tot	Avg	PF-FO	Ast	TO	Blk	Stl	Pts/Avg			
2014-15	29-21	625/21.6	88-182	.484	0-0	.000	30-49	.612	54-63	117	4.0	58-0	18	36	30	21	206/7.1			
2015-16	14-14	305/21.8	61-118	.517	0-0	.000	26-37	.703	43-40	83	5.9	34-2	7	16	13	12	148/10.6			
TOTAL	43-35	930/21.6	149-300	.497	0-0	.000	56-86	.651	97-103	200	4.7	92-2	25	52	43	33	354/8.2			

Miller,January

Year	GP-GS	Min/Avg	Total		3-Point		Rebounds								TO	Blk	Stl	Pts/Avg
			FG-FGA	Pct	FG-FGA	Pct	FT-FTA	Pct	Off-Def	Tot	Avg	PF-FO	Ast					
2012-13	37-3	597/16.1	81-202	.401	28-72	.389	30-49	.612	40-40	80	2.2	82-0	27	42	5	28	220/5.9	
2013-14	33-19	685/20.8	105-273	.385	26-76	.342	66-98	.673	54-47	101	3.1	86-3	30	59	2	39	302/9.2	
2014-15	30-15	631/21.0	75-227	.330	15-51	.294	55-76	.724	43-52	95	3.2	96-3	41	65	2	46	220/7.3	
2015-16	14-3	193/13.8	31-76	.408	8-16	.500	35-55	.636	11-19	30	2.1	43-2	16	25	0	19	105/7.5	
TOTAL	114-40	2106/18.5	292-778	.375	77-215	.358	186-278	.669	148-158	306	2.7	307-8	114	191	9	132	847/7.4	



- Individual Career History (continued)

Needles,Carlie

Year	GP-GS	Min/Avg	Total		3-Point		Rebounds					PF-FO	Ast	TO	Blk	Stl	Pts/Avg
			FG-FGA	Pct	FG-FGA	Pct	FT-FTA	Pct	Off-Def	Tot	Avg						
2012-13	37-15	966/26.1	77-216	.356	63-185	.341	26-35	.743	16-44	60	1.6	51-0	64	60	2	29	243/6.6
2013-14	33-18	842/25.5	63-174	.362	50-143	.350	33-44	.750	17-46	63	1.9	67-1	39	33	1	40	209/6.3
2014-15	28-28	894/31.9	59-177	.333	45-138	.326	42-50	.840	30-99	129	4.6	65-2	54	70	0	46	205/7.3
2015-16	14-13	305/21.8	32-97	.330	22-72	.306	9-12	.750	10-14	24	1.7	11-0	23	18	0	18	95/6.8
TOTAL	112-74	3007/26.8	231-664	.348	180-538	.335	110-141	.780	73-203	276	2.5	194-3	180	181	3	133	752/6.7

Peoples,Cassie

Year	GP-GS	Min/Avg	Total		3-Point		Rebounds					PF-FO	Ast	TO	Blk	Stl	Pts/Avg
			FG-FGA	Pct	FG-FGA	Pct	FT-FTA	Pct	Off-Def	Tot	Avg						
2013-14	33-25	968/29.3	112-303	.370	30-102	.294	86-110	.782	8-81	89	2.7	45-0	121	98	4	53	340/10.3
2014-15	30-24	925/30.8	89-276	.322	30-97	.309	71-81	.877	15-58	73	2.4	52-0	126	117	4	59	279/9.3
2015-16	13-2	234/18.0	48-105	.457	11-34	.324	29-35	.829	10-17	27	2.1	12-0	30	34	3	17	136/10.5
TOTAL	76-51	2127/28.0	249-684	.364	71-233	.305	186-226	.823	33-156	189	2.5	109-0	277	249	11	129	755/9.9
All*	82-51	2227/27.2	255-706	.361	73-248	.294	188-230	.817	35-163	198	2.4	114-0	286	260	12	132	771/9.4

\* Statistics from prior team/school

Westbrook,Simone

Year	GP-GS	Min/Avg	Total		3-Point		Rebounds					PF-FO	Ast	TO	Blk	Stl	Pts/Avg
			FG-FGA	Pct	FG-FGA	Pct	FT-FTA	Pct	Off-Def	Tot	Avg						
2015-16	14-0	263/18.8	42-104	.404	10-41	.244	32-40	.800	10-36	46	3.3	30-1	40	34	1	39	126/9.0
TOTAL	14-0	263/18.8	42-104	.404	10-41	.244	32-40	.800	10-36	46	3.3	30-1	40	34	1	39	126/9.0

Williams,Ronni

Year	GP-GS	Min/Avg	Total		3-Point		Rebounds					PF-FO	Ast	TO	Blk	Stl	Pts/Avg
			FG-FGA	Pct	FG-FGA	Pct	FT-FTA	Pct	Off-Def	Tot	Avg						
2013-14	33-17	640/19.4	114-230	.496	1-4	.250	37-67	.552	56-126	182	5.5	136-16	35	88	43	27	266/8.1
2014-15	29-9	645/22.2	117-276	.424	0-2	.000	64-96	.667	56-103	159	5.5	90-2	25	90	21	32	298/10.3
2015-16	13-12	268/20.6	58-111	.523	1-4	.250	22-31	.710	33-58	91	7.0	49-4	2	34	11	15	139/10.7
TOTAL	75-38	1553/20.7	289-617	.468	2-10	.200	123-194	.634	145-287	432	5.8	275-22	62	212	75	74	703/9.4

Young,Isis

Year	GP-GS	Min/Avg	Total		3-Point		Rebounds					PF-FO	Ast	TO	Blk	Stl	Pts/Avg
			FG-FGA	Pct	FG-FGA	Pct	FT-FTA	Pct	Off-Def	Tot	Avg						
2015-16	9-0	73/8.1	7-26	.269	3-11	.273	1-2	.500	1-4	5	0.6	5-0	8	14	0	2	18/2.0
TOTAL	9-0	73/8.1	7-26	.269	3-11	.273	1-2	.500	1-4	5	0.6	5-0	8	14	0	2	18/2.0

2015-16 Univ. of Florida  
Florida Team High/Low Analysis (as of Jan 03, 2016)  
All games

Florida - TEAM GAME HIGHS

POINTS	122	SAINT FRANCIS (12/20/15)
	99	SAVANNAH STATE (11/24/15)
	93	vs UCF (12/30/15)
	91	at Wisconsin (12/10/15)
	91	at Temple (11/13/15)
FIELD GOALS MADE	46	SAINT FRANCIS (12/20/15)
	37	SAVANNAH STATE (11/24/15)
FIELD GOAL ATTEMPTS	86	SAINT FRANCIS (12/20/15)
	81	vs UCF (12/30/15)
FIELD GOAL PERCENTAGE	.535 (46-86)	SAINT FRANCIS (12/20/15)
	.522 (35-67)	at Temple (11/13/15)
3 PT FIELD GOALS MADE	9	vs UCF (12/30/15)
	9	at Temple (11/13/15)
3 PT FG ATTEMPTS	26	vs Ball State (11/27/15)
	25	SAVANNAH STATE (11/24/15)
3 PT FG PERCENTAGE	.444 (8-18)	at Wisconsin (12/10/15)
	.429 (9-21)	vs UCF (12/30/15)
FREE THROWS MADE	24	SAINT FRANCIS (12/20/15)
	23	vs Ball State (11/27/15)
FREE THROW ATTEMPTS	33	SAINT FRANCIS (12/20/15)
	29	SAVANNAH STATE (11/24/15)
FREE THROW PERCENTAGE	.885 (23-26)	vs Ball State (11/27/15)
	.826 (19-23)	ARKANSAS STATE (12/07/15)
REBOUNDS	58	at South Alabama (12/01/15)
	57	SAINT FRANCIS (12/20/15)
ASSISTS	25	SAINT FRANCIS (12/20/15)
	23	SAVANNAH STATE (11/24/15)
STEALS	22	SAVANNAH STATE (11/24/15)
	21	SAINT FRANCIS (12/20/15)
BLOCKED SHOTS	11	at Temple (11/13/15)
	9	SAVANNAH STATE (11/24/15)
TURNOVERS	32	MISSISSIPPI STATE (01/03/16)
	27	#6/7 FLORIDA STATE (11/16/15)
FOULS	29	at Colorado (11/28/15)
	29	at Temple (11/13/15)

2015-16 Univ. of Florida  
Florida High/Low Analysis (as of Jan 03, 2016)  
All games

Opponent - GAME HIGHS

POINTS	97	at Temple (11/13/15)
	79	vs UCF (12/30/15)
	79	vs Ball State (11/27/15)
	76	MISSISSIPPI STATE (01/03/16)
	75	at Wisconsin (12/10/15)
FIELD GOALS MADE	32	vs UCF (12/30/15)
	30	ARKANSAS STATE (12/07/15)
	30	vs Ball State (11/27/15)
	30	at Temple (11/13/15)
FIELD GOAL ATTEMPTS	81	SAINT FRANCIS (12/20/15)
	78	vs UCF (12/30/15)
FIELD GOAL PERCENTAGE	.484 (30-62)	at Temple (11/13/15)
	.469 (30-64)	vs Ball State (11/27/15)
3 PT FIELD GOALS MADE	10	SAINT FRANCIS (12/20/15)
	9	at Temple (11/13/15)
3 PT FG ATTEMPTS	38	SAINT FRANCIS (12/20/15)
	28	NC STATE (12/21/15)
3 PT FG PERCENTAGE	.450 (9-20)	at Temple (11/13/15)
	.364 (8-22)	at Wisconsin (12/10/15)
FREE THROWS MADE	28	at Temple (11/13/15)
	23	NC STATE (12/21/15)
FREE THROW ATTEMPTS	35	at Temple (11/13/15)
	29	NC STATE (12/21/15)
FREE THROW PERCENTAGE	.875 (21-24)	at Colorado (11/28/15)
	.813 (13-16)	vs Ball State (11/27/15)
REBOUNDS	48	SAINT FRANCIS (12/20/15)
	48	#6/7 FLORIDA STATE (11/16/15)
ASSISTS	19	vs Ball State (11/27/15)
	17	NC STATE (12/21/15)
STEALS	15	MISSISSIPPI STATE (01/03/16)
	15	#6/7 FLORIDA STATE (11/16/15)
BLOCKED SHOTS	10	at South Alabama (12/01/15)
	6	at Colorado (11/28/15)
TURNOVERS	40	SAINT FRANCIS (12/20/15)
	39	SAVANNAH STATE (11/24/15)
FOULS	31	SAVANNAH STATE (11/24/15)
	26	SAINT FRANCIS (12/20/15)

2015-16 Univ. of Florida  
Florida High/Low Analysis (as of Jan 03, 2016)  
All games

Florida - GAME LOWS

POINTS	70	MISSISSIPPI STATE (01/03/16)
	72	at South Alabama (12/01/15)
	76	ARKANSAS STATE (12/07/15)
	79	ROBERT MORRIS (12/13/15)
	79	NC STATE (12/21/15)
FIELD GOALS MADE	22	MISSISSIPPI STATE (01/03/16)
	27	vs Ball State (11/27/15)
	27	ROBERT MORRIS (12/13/15)
	27	NC STATE (12/21/15)
FIELD GOAL ATTEMPTS	57	ROBERT MORRIS (12/13/15)
	60	ARKANSAS STATE (12/07/15)
FIELD GOAL PERCENTAGE	.324 (22-68)	MISSISSIPPI STATE (01/03/16)
	.373 (28-75)	at South Alabama (12/01/15)
3 PT FIELD GOALS MADE	1	KENNESAW STATE (11/21/15)
	1	ARKANSAS STATE (12/07/15)
3 PT FG ATTEMPTS	11	KENNESAW STATE (11/21/15)
	12	NC STATE (12/21/15)
3 PT FG PERCENTAGE	.077 (1-13)	ARKANSAS STATE (12/07/15)
	.091 (1-11)	KENNESAW STATE (11/21/15)
FREE THROWS MADE	8	at South Alabama (12/01/15)
	11	#6/7 FLORIDA STATE (11/16/15)
FREE THROW ATTEMPTS	16	at South Alabama (12/01/15)
	18	#6/7 FLORIDA STATE (11/16/15)
FREE THROW PERCENTAGE	.500 (8-16)	at South Alabama (12/01/15)
	.520 (13-25)	KENNESAW STATE (11/21/15)
REBOUNDS	33	at Temple (11/13/15)
	34	NC STATE (12/21/15)
ASSISTS	8	at South Alabama (12/01/15)
	9	KENNESAW STATE (11/21/15)
STEALS	7	ARKANSAS STATE (12/07/15)
	8	at South Alabama (12/01/15)
BLOCKED SHOTS	2	NC STATE (12/21/15)
	3	KENNESAW STATE (11/21/15)
TURNOVERS	11	SAVANNAH STATE (11/24/15)
	15	at Wisconsin (12/10/15)
FOULS	12	SAVANNAH STATE (11/24/15)
	15	SAINT FRANCIS (12/20/15)



2015-16 Univ. of Florida  
Florida High/Low Analysis (as of Jan 03, 2016)  
All games

Opponent - GAME LOWS

POINTS	34		SAVANNAH STATE (11/24/15)
	52		ROBERT MORRIS (12/13/15)
	57		KENNESAW STATE (11/21/15)
	60		at South Alabama (12/01/15)
	61		at Colorado (11/28/15)
FIELD GOALS MADE	14		SAVANNAH STATE (11/24/15)
	17		ROBERT MORRIS (12/13/15)
FIELD GOAL ATTEMPTS	47		ROBERT MORRIS (12/13/15)
	49		SAVANNAH STATE (11/24/15)
FIELD GOAL PERCENTAGE	.284	(23-81)	SAINT FRANCIS (12/20/15)
	.286	(14-49)	SAVANNAH STATE (11/24/15)
3 PT FIELD GOALS MADE	1		SAVANNAH STATE (11/24/15)
	2		at Colorado (11/28/15)
3 PT FG ATTEMPTS	8		SAVANNAH STATE (11/24/15)
	12		#6/7 FLORIDA STATE (11/16/15)
	12		MISSISSIPPI STATE (01/03/16)
3 PT FG PERCENTAGE	.125	(1-8)	SAVANNAH STATE (11/24/15)
	.143	(2-14)	at Colorado (11/28/15)
FREE THROWS MADE	5		SAVANNAH STATE (11/24/15)
	5		ARKANSAS STATE (12/07/15)
FREE THROW ATTEMPTS	9		ARKANSAS STATE (12/07/15)
	12		SAINT FRANCIS (12/20/15)
FREE THROW PERCENTAGE	.333	(5-15)	SAVANNAH STATE (11/24/15)
	.435	(10-23)	at South Alabama (12/01/15)
REBOUNDS	25		ROBERT MORRIS (12/13/15)
	32		KENNESAW STATE (11/21/15)
ASSISTS	3		SAVANNAH STATE (11/24/15)
	7		MISSISSIPPI STATE (01/03/16)
STEALS	5		KENNESAW STATE (11/21/15)
	6		at Temple (11/13/15)
BLOCKED SHOTS	1		ROBERT MORRIS (12/13/15)
	2		#6/7 FLORIDA STATE (11/16/15)
	2		KENNESAW STATE (11/21/15)
	2		ARKANSAS STATE (12/07/15)
	2		at Wisconsin (12/10/15)
	2		SAINT FRANCIS (12/20/15)
	2		vs UCF (12/30/15)
TURNOVERS	14		ARKANSAS STATE (12/07/15)
	17		at South Alabama (12/01/15)
FOULS	16		at South Alabama (12/01/15)
	18		ARKANSAS STATE (12/07/15)

2015-16 Univ. of Florida  
Florida Player High/Low Analysis (as of Jan 03, 2016)  
All games

Florida - INDIVIDUAL GAME HIGHS

Points	21	Christinaki,Eleanna at Wisconsin (12/10/15)
	21	Williams,Ronni vs #6/7 Florida State (11/16/15)
	20	Fleming,Tyshara vs Saint Francis (12/20/15)
	20	Peoples,Cassie at Wisconsin (12/10/15)
	20	Lorenzen,Haley vs Ball State (11/27/15)
Field Goals Made	9	Lorenzen,Haley vs Ball State (11/27/15)
	9	Williams,Ronni vs #6/7 Florida State (11/16/15)
Field Goal Att.	16	Williams,Ronni vs #6/7 Florida State (11/16/15)
	15	Needles,Carlie vs Mississippi State (01/03/16)
	15	Needles,Carlie at South Alabama (12/01/15)
FG Pct (min 5 made)	.875 (7-8)	Lorenzen,Haley vs Arkansas State (12/07/15)
	.833 (5-6)	Miller,January vs UCF (12/30/15)
	.833 (5-6)	Christinaki,Eleanna vs Robert Morris (12/13/15)
3-Point FG Made	4	Needles,Carlie at South Alabama (12/01/15)
	4	Needles,Carlie vs Ball State (11/27/15)
3-Point FG Att.	12	Needles,Carlie vs Ball State (11/27/15)
	11	Needles,Carlie at South Alabama (12/01/15)
3-Pt FG Pct (min 2 made)	.750 (3-4)	Miller,January vs UCF (12/30/15)
	.750 (3-4)	Miller,January at Wisconsin (12/10/15)
Free Throws Made	8	Peoples,Cassie at Colorado (11/28/15)
	7	Peoples,Cassie vs NC State (12/21/15)
	7	Christinaki,Eleanna vs Arkansas State (12/07/15)
Free Throw Att.	11	Peoples,Cassie at Colorado (11/28/15)
	9	Fleming,Tyshara vs Kennesaw State (11/21/15)
FT Pct (min 3 made)	1.000 (5-5)	Christinaki,Eleanna vs NC State (12/21/15)
	1.000 (5-5)	Peoples,Cassie at Wisconsin (12/10/15)
	1.000 (4-4)	Lorenzen,Haley vs Mississippi State (01/03/16)
	1.000 (4-4)	Westbrook,Simone vs NC State (12/21/15)
	1.000 (4-4)	Copeland,Brooke vs Saint Francis (12/20/15)
	1.000 (4-4)	Dimaite,Viktorija vs Saint Francis (12/20/15)
	1.000 (4-4)	Miller,January vs Robert Morris (12/13/15)
	1.000 (4-4)	Williams,Ronni vs Arkansas State (12/07/15)
	1.000 (4-4)	Williams,Ronni vs Ball State (11/27/15)
	1.000 (4-4)	Westbrook,Simone vs Ball State (11/27/15)
	1.000 (4-4)	Anderson,Dyandria vs Ball State (11/27/15)
	1.000 (3-3)	Christinaki,Eleanna vs UCF (12/30/15)
	1.000 (3-3)	Batchelor,Carla vs Savannah State (11/24/15)
	1.000 (3-3)	Williams,Ronni vs #6/7 Florida State (11/16/15)
Rebounds	12	Williams,Ronni vs Mississippi State (01/03/16)
	12	Williams,Ronni at South Alabama (12/01/15)
Assists	10	Anderson,Dyandria vs Ball State (11/27/15)
	9	Christinaki,Eleanna vs UCF (12/30/15)
Steals	6	Westbrook,Simone vs UCF (12/30/15)
	6	Westbrook,Simone vs Saint Francis (12/20/15)
	6	Westbrook,Simone at Wisconsin (12/10/15)
	6	Westbrook,Simone vs Savannah State (11/24/15)
Blocked Shots	5	Fleming,Tyshara at Temple (11/13/15)
	4	Fleming,Tyshara vs Mississippi State (01/03/16)
Turnovers	7	Peoples,Cassie vs Mississippi State (01/03/16)
	7	Westbrook,Simone vs NC State (12/21/15)
Fouls	5	Westbrook,Simone vs Mississippi State (01/03/16)
	5	Lorenzen,Haley vs NC State (12/21/15)
	5	Miller,January vs Saint Francis (12/20/15)

	5	Williams,Ronni at Wisconsin (12/10/15)
	5	Williams,Ronni at South Alabama (12/01/15)
	5	Williams,Ronni at Colorado (11/28/15)
	5	Lorenzen,Haley vs #6/7 Florida State (11/16/15)
	5	Fleming,Tyshara vs #6/7 Florida State (11/16/15)
	5	Miller,January at Temple (11/13/15)
	5	Williams,Ronni at Temple (11/13/15)
Minutes	36	Needles,Carlie at South Alabama (12/01/15)
	35	Anderson,Dyandria at South Alabama (12/01/15)
	34	Lorenzen,Haley vs Arkansas State (12/07/15)
	32	Anderson,Dyandria vs Arkansas State (12/07/15)
	32	Needles,Carlie at Colorado (11/28/15)
	32	Needles,Carlie vs Ball State (11/27/15)
	32	Peoples,Cassie at Temple (11/13/15)

2015-16 Univ. of Florida  
Florida Opponent High/Low Analysis (as of Jan 03, 2016)  
All games

OPPONENT INDIVIDUAL GAME HIGHS

Points	32	FITZGERALD, Feyonda at Temple (11/13/15)
	28	Lewis, Zykira vs UCF (12/30/15)
	23	Jessica Kovatch vs Saint Francis (12/20/15)
	21	Morgan William vs Mississippi State (01/03/16)
	21	Brown-Haywood, Khadi vs Arkansas State (12/07/15)
Field Goals Made	11	FITZGERALD, Feyonda at Temple (11/13/15)
	10	Lewis, Zykira vs UCF (12/30/15)
Field Goal Att.	22	Lewis, Zykira vs UCF (12/30/15)
	20	Victoria Vivians vs Mississippi State (01/03/16)
	20	Jessica Kovatch vs Saint Francis (12/20/15)
	20	FITZGERALD, Feyonda at Temple (11/13/15)
FG Pct (min 5 made)	.833 (5-6)	Bennett, Renee vs Ball State (11/27/15)
	.800 (8-10)	Massey, Joslyn vs UCF (12/30/15)
3-Point FG Made	5	Lewis, Zykira vs UCF (12/30/15)
	5	Jessica Kovatch vs Saint Francis (12/20/15)
3-Point FG Att.	13	Lewis, Zykira vs UCF (12/30/15)
	13	Jessica Kovatch vs Saint Francis (12/20/15)
3-Pt FG Pct (min 2 made)	1.000 (4-4)	BUTTS, Alliya at Temple (11/13/15)
	1.000 (2-2)	YOUNG, Clara vs Kennesaw State (11/21/15)
	1.000 (2-2)	WALKER, Iceis vs Kennesaw State (11/21/15)
Free Throws Made	8	FITZGERALD, Feyonda at Temple (11/13/15)
	7	Chelsea Nelson vs NC State (12/21/15)
	7	COVILE, Erica at Temple (11/13/15)
Free Throw Att.	10	Victoria Vivians vs Mississippi State (01/03/16)
	8	Chelsea Nelson vs NC State (12/21/15)
	8	SAWYERS, Deandrea vs Kennesaw State (11/21/15)
	8	FITZGERALD, Feyonda at Temple (11/13/15)
	8	ATKINSON, Tanaya at Temple (11/13/15)
FT Pct (min 3 made)	1.000 (8-8)	FITZGERALD, Feyonda at Temple (11/13/15)
	1.000 (7-7)	COVILE, Erica at Temple (11/13/15)
	1.000 (6-6)	Jennifer Mathurin vs NC State (12/21/15)
	1.000 (6-6)	Swan, Jamee at Colorado (11/28/15)
	1.000 (4-4)	Ashley Williams vs NC State (12/21/15)
	1.000 (4-4)	Jessica Kovatch vs Saint Francis (12/20/15)
	1.000 (4-4)	Leonard, Kennedy at Colorado (11/28/15)
	1.000 (4-4)	Morrison, Jill vs Ball State (11/27/15)
	1.000 (4-4)	FRYE, Karly vs Kennesaw State (11/21/15)
	1.000 (4-4)	Leticia Romero vs #6/7 Florida State (11/16/15)
Rebounds	14	Adut Bulgak vs #6/7 Florida State (11/16/15)
	10	Massey, Joslyn vs UCF (12/30/15)
Assists	8	Grande, Carmen vs Ball State (11/27/15)
	6	Gill, Brittney vs Arkansas State (12/07/15)
Steals	5	Brittany Brown vs #6/7 Florida State (11/16/15)
	4	Morgan William vs Mississippi State (01/03/16)
	4	Victoria Vivians vs Mississippi State (01/03/16)
	4	Brown-Haywood, Khadi vs Arkansas State (12/07/15)
	4	Daniels, Marquita at South Alabama (12/01/15)
Blocked Shots	4	DAVIS, Tiyonda vs Savannah State (11/24/15)
	3	Carlee Schuhmacher vs NC State (12/21/15)
	3	Guillory, LaNeetra at South Alabama (12/01/15)
Turnovers	10	Miah Spencer vs NC State (12/21/15)
	9	Katie Reese vs Saint Francis (12/20/15)
Fouls	5	Breanna Richardson vs Mississippi State (01/03/16)

5	Cydney Smith vs Saint Francis (12/20/15)
5	SMITH, Megan vs Robert Morris (12/13/15)
5	McMorris, Cayla at Wisconsin (12/10/15)
5	Lawson, Amanda vs Arkansas State (12/07/15)
5	Monaco, Moriah vs Ball State (11/27/15)
5	SHAW, Taylor-Ashley vs Savannah State (11/24/15)
5	EDWARDS, Jeremica vs Savannah State (11/24/15)
5	DAVIS, Tiyonda vs Savannah State (11/24/15)
5	JOHNSON, Allison vs Kennesaw State (11/21/15)
5	MARTIN, Safiya at Temple (11/13/15)



2015-16 Univ. of Florida  
Specialty Statistics

Opponent	T/O	2ndCh	Paint	FastB	Bench	Ties	Leads	WL	Score	Leads overcome
Temple	24	13	46	27	50	0	2	L	91-97	lost 9 2nd-08:27
#6/7 Florida State	20	12	40	18	41	1	1	W	82-72	trailed by 15 2nd-08:57
Kennesaw State	17	19	60	6	37	1	1	W	84-57	trailed by 4 1st-07:50
Savannah State	49	14	58	24	50	0	0	W	99-34	
Ball State	32	15	30	2	29	5	4	W	85-79	trailed by 7 4th-03:22
Colorado	23	17	48	20	52	0	0	W	83-61	
South Alabama	17	18	32	0	24	0	1	W	72-60	trailed by 8 2nd-04:18
Arkansas State	14	20	46	16	27	5	3	W	76-72	trailed by 12 3rd-05:31
Wisconsin	28	6	36	16	56	2	1	W	91-75	trailed by 9 1st-06:04
Robert Morris	28	13	38	15	30	0	0	W	79-52	
Saint Francis	50	12	74	34	76	0	0	W	122-65	
NC State	32	8	42	8	41	2	3	W	79-72	trailed by 2 1st-09:09
UCF	28	23	38	14	41	2	3	W	93-79	trailed by 7 2nd-09:18
Mississippi State	18	20	24	8	36	0	0	L	70-76	lost 3 1st-09:38
Totals	380	210	612	208	590	18	19			
Average/Game	27.1	15.0	43.7	14.9	42.1	1.3	1.4			
Opponent	231	195	388	99	254	21	16			
Average/Game	16.5	13.9	27.7	7.1	18.1	1.5	1.1			

# 2015-16 Florida Gator Basketball ... by the numbers

**Overall Record:** 12-2 (Home: 8-1 Away: 3-1 Neutral: 1-0) \*\*\* **Southeastern Conference:** 0-1 (Home: 0-1 \* Away: 0-0)

Largest Margin of Victory: 65 points (99-34 vs Savannah St., 11/24/15)

[under Butler: 65 points (99-34 vs Savannah St., 11/24/15);  
57 pts (95-38 vs. Alabama St., 12/20/10)]

Largest Margin of Defeat: 6 pts (2x: 76-70 v. MissState, 1/3/16; 97-91 at Temple, 11/13/15)

[under Butler: 43 points (83-40 vs. Tennessee, 1/13/11)]

Smallest Margin of Victory: 4 points (76-72 vs. Arkansas St., 12/7/15)

[under Butler: 2 points-5 times (67-65 OT vs Georgetown 12/28/13; 67-65  
at Charlotte, 3/27/13; 66-64 vs NC State, 1/23/12; 65-63 vs. S. Carolina, 1/9/11; 77-75  
at UAB, 12/3/08)]

Smallest Margin of Defeat: 6 pts (2x: 76-70 v. MissSt, 1/3/16; 97-91 at Temple, 11/13/15)

[under Butler: 1 point (4 times: 76-75 OT vs. Vanderbilt, 2/19/15 ; 73-72, 2ot at  
Arkansas, 1/28/12; 59-58 vs. Kentucky, 1/20/11; 74-73 at DePaul, 11/18/10)]

Average Margin of Victory: 22.1 points (265 total points in 12 games)

[under Butler: 14.5 (2,392 total points in 165 games)]

Average Margin of Defeat: 6.0 points (12 total points in 2 games)

[under Butler: 11.5 (1,316 total points in 114 games)]

Largest Lead in a game: 66 pts (2:03/4th Quarter vs Savannah St, 11/21/15)

[under Butler: 66 pts (2:03/4th Quarter vs Savannah St, 11/21/15)  
entering season was 57 points (twice)]

Largest Deficit in a game: 20 pts (2:48/4Q at Temple, 11/13/15)

[under Butler: 45 points (1:40/2nd half vs. Tennessee 1/13/11)]

Largest Deficit and won: 15 pts (8:57/2nd Q vs. Florida State, 11/16/15)

[under Butler: 17 points (halftime at Ole Miss, 3/2/08)]

Largest Lead and lost: 9 pts (7:58/2nd Quarter at Temple, 11/13/15)

[under Butler: 17 pts (18:58/2nd half at Charlotte, 3/24/11)]

UF when leading at half: 7-0 (128-22)

UF when trailing at half: 3-2 (25-88)

UF when tied at half: 2-0 (12-4)

## SCORING

UF when scoring in 30's: 0-0 (0-3)

UF when scoring in 40's: 0-0 (0-14)

UF when scoring in 50's: 0-0 (12-40)

UF when scoring in 60's: 0-0 (37-33)

UF when scoring in 70's: 4-1 (57-19)

UF when scoring in 80's: 4-0 (43-2)

UF when scoring in 90's: 3-1 (13-2)

UF when scoring in 100's: 1-0 (3-0)

UF when outscoring opponent: 12-0 (165-0)

UF when opponent scores in 30's: 1-0 (7-0)

UF when opponent scores in 40's: 0-0 (16-1)

UF when opponent scores in 50's: 2-0 (58-10)

UF when opponent scores in 60's: 3-0 (48-38)

UF when opponent scores in 70's: 6-1 (31-34)

UF when opponent scores in 80's: 0-0 (4-25)

UF when opponent scores in 90's: 0-1 (0-5)

UF when opponent scores in 100's: 0-0 (0-1)

**First record is  
during 2015-16  
season (second  
is UF's all-time re-  
cord under Coach  
Amanda Butler)**

## SHOOTING PERCENTAGE

UF when shooting at least 40%: 10-1 (129-41)

UF when shooting less than 40%: 2-1 (37-73)

UF when opponent shoots at least 40%: 4-2 (53-94)

UF when opponent shoots less than 40%: 8-0 (110-20)

## INDIVIDUAL SCORING

UF when Florida player scores 20 points or more: 4-0 (52-27)

UF when no Florida player scores at least 20 points: 8-2 (113-85)

UF when opposing player scores 20 points or more: 4-2 (52-60)

UF when no opposing player scores at least 20 points: 8-0 (113-54)

UF when 0 Gators score in double-figures: 0-0 (0-7)

UF when 1 Gator scores in double-figures: 1-0 (9-18)

UF when 2 Gators score in double-figures: 2-2 (28-32)

UF when 3 Gators score in double-figures: 2-0 (60-42)

UF when 4 Gators score in double-figures: 5-0 (50-14)

UF when 5 Gators score in double-figures: 2-0 (15-1)

UF when 6 Gators score in double-figures: 0-0 (1-0)

UF when 7 Gators score in double-figures: 0-0 (2-0)

## 3-POINT SHOOTING

UF when making 5 or more three-point shots: 8-2 (114-63)

UF when making less than 5 three-point shots: 4-0 (51-51)

UF when opponent makes 5 or more three-point shots: 9-1 (87-76)

UF when opponent makes less than 5 three-point shots: 3-1 (78-38)

## FREE THROWS

UF when attempting 20 or more free throws: 10-2 (90-32)

UF when attempting less than 20 free throws: 2-0 (75-82)

UF when opponent attempts 20 free throws or more: 7-2 (51-70)

UF when opponent attempts less than 20 free throws: 6-0 (115-44)

UF when attempting more free throws than opponent: 8-1 (106-32)

UF when opponent attempts more free throws than UF: 4-1 (52-79)

UF when attempting same number of free throws: 0-0 (7-3)

## FREE THROW PERCENTAGE

UF when FT% is higher than 68%: 7-1 (94-60)

UF when FT% is 68% or lower: 5-1 (71-55)

UF when opponent FT% is higher than 68%: 5-2 (75-67)

UF when opponent FT% is 68% or lower: 7-0 (100-47)

## TEAM REBOUNDING

UF when outrebounding opponent: 9-1 (118-42)

UF when outrebounded by opponent: 2-1 (43-69)

UF when rebounds are equal: 1-0 (4-3)

## ASSISTS

UF when Florida has 15 or more assists: 7-1 (89-20)

UF when Florida has less than 15 assists: 5-1 (76-94)

UF when opponent has 15 or more assists: 3-1 (19-59)

UF when opponent has less than 15 assists: 9-1 (146-55)

## TURNOVERS

UF when committing 17 turnovers or less: 4-0 (89-48)

UF when committing more than 17 turnovers: 8-2 (76-66)

UF when forcing less than 17 opponent turnovers: 1-0 (42-51)

UF when forcing at least 17 opponent turnovers: 11-2 (123-63)

## ATTENDANCE

UF when home attendance is 2,000 or higher: 1-0 (17-13)

UF when home attendance is less than 2,000: 6-1 (84-26)

UF when road attendance is 2,000 or higher: 1-0 (18-46)

UF when road attendance is less than 2,000: 2-1 (27-16)

UF when neutral site attendance is 2,000 or higher: 1-0 (9-8)

UF when neutral site attendance is less than 2,000: 1-0 (11-5)

## SCHEDULING

UF	on Sunday: 2-1 (53-40)	on Thursday: 1-0 (32-39)
	on Monday: 3-0 (18-4)	on Friday: 1-1 (19-17)
	on Tuesday: 2-0 (17-7)	on Saturday: 2-0 (17-2)
	on Wednesday: 1-0 (10-4)	

## UNIFORM COLORS

When wearing.... [all-time under Butler]

White: 9-1 overall (7-1 home; 0-0 away; 2-0 neutral)

[101-40 overall (89-34 home; 0-1 away; 12-5 neutral)]

Blue: 1-1 overall (0-0 home; 1-1 away; 0-0 neutral)

[26-38 overall (0-0 home; 24-37 away; 2-1 neutral)]

Black: 2-0 overall (0-0 home; 2-0 away; 0-0 neutral)

[21-23 overall (2-0 home; 15-19 away; 4-4 neutral)]

Orange: 0-0 overall (0-0 home; 0-0 away; 0-0 neutral)

[5-1 overall (4-0 home; 1-0 away; 0-1 neutral)]

Pink: 0-0 overall (0-0 home; 0-0 away; 0-0 neutral)

[4-2 overall (3-1 home; 1-1 away; 0-0 neutral)]

## BENCH WORK

UF when UF bench outscores opponent bench: 10-2 (123-59)

UF when Opponent bench outscores UF bench: 2-0 (37-48)

Bench Scoring is equal: 0-0 (5-7)

UF when UF bench outrebounds opponent bench: 10-1 (101-57)

UF when Opponent bench outrebounds UF bench: 2-1 (46-49)

Bench Rebounds are equal: 0-0 (8-8)

# 2015-16 Florida Gators Season & Career Highs

(players listed, alphabetically)

## #11 Dyandria Anderson

2015-16 Season	Career Highs
Pts 13 at South Alabama, 12/1/15	same
Rbs 10 at South Alabama, 12/1/15	same
Ast 10 vs. Ball State, 11/27/15	same
Stl 4-2x last vs Robt Morris 12/13/15	same
Blk 1-6x last vs. UCF 12/30/15	1-9x last vs. UCF 12/30/15
Min 35 at South Alabama, 12/1/15	same
FG 5-2x last vs. Arkansas St, 12/7/15	same
FGA 12 at South Alabama, 12/1/15	same
3FG 2 vs Robt Morris 12/13/15	same
3FGA 3-3x last vs Robt Morris 12/13/15	same
FT 4 vs. Ball State, 11/27/15	5 vs. Char.So. 11/25/14
FTA 4 vs. Ball State, 11/27/15	6 vs. Char.So. 11/25/14

**Dbl Fig Scoring Games - 3 in 2015-16 & Career**

## #32 Carla Batchelor

2015-16 Season	Career Highs
Pts 12 vs. SaintFrancis 12/20/15	same
Rbs 8 vs. SaintFrancis 12/20/15	same
Ast 2 vs. Ball State, 11/27/15	2-2x last vs. Ball State, 11/27/15
Stl 2 v. SaintFrancis 12/20/15	2-3x last v.SaintFrancis 12/20/15
Blk 2 at South Alabama, 12/1/15	same
Min 21 at Wisconsin, 12/10/15	same
FG 5 v. SaintFrancis 12/20/15	same
FGA 9 at Wisconsin, 12/10/15	same
3FG 2 at Temple, 11/13/15	same
3FGA 4 at Wisconsin, 12/10/15	same
FT 3-3x last vs. SavannahSt, 11/24	5 at Florida State 12/7/14
FTA 6 vs. Florida St., 11/16/15	6-2x last vs. Florida St., 11/16/15

**Dbl Fig Scoring Games - 1 in 2015-16 & 12in Career**

## #21 Eleanna Christinaki

2015-16 Season & Career Highs
Pts 21 at Wisconsin, 12/10/15
Rbs 10 vs. UCF 12/30/15
Ast 9 vs. UCF 12/30/15
Stl 4 vs. Florida St., 11/16/15
Blk 1-2x last vs. Ball State, 11/27/15
Min 32 vs. Arkansas St, 12/7/15
FG 7 at Wisconsin, 12/10/15
FGA 13 vs. UCF 12/30/15
3FG 1-8x last vs. MissState, 1/3/16
3FGA 4-2x last vs. SavannahSt, 11/24
FT 6 at Wisconsin, 12/10/15
FTA 8 at Wisconsin, 12/10/15

**Dbl Fig Scoring Games - 8 in 2015-16 & in Career**

## #23 Brooke Copeland

2015-16 Season	Career Highs
Pts 9 v. SaintFrancis 12/20/15	15 vs. Char.So. 11/25/14
Rbs 6-2x last v. SaintFrancis 12/20/15	8 vs. Georgia 3/1/15
Ast 3 at Temple, 11/13/15	4 at Kentucky 1/15/15
Stl 3 at Temple, 11/13/15	same
Blk 3 vs. SaintFrancis 12/20/15	same
Min 20 at Temple, 11/13/15	38 at Kentucky 1/15/15
FG 2 at Temple, 11/13/15	4-4x last at MissState, 2/15/15
FGA 5 at Temple, 11/13/15	9-2x last v. So.Carolina, 1/19/15
3FG 2 at Temple, 11/13/15	4 at Auburn 1/4/15
3FGA 4 at Temple, 11/13/15	8 at Auburn 1/4/15
FT 1 vs. SavannahSt, 11/24	5 vs. Char.So. 11/25/14
FTA 2 vs. SavannahSt, 11/24	6 vs. Char.So. 11/25/14

**Dbl Fig Scoring Games - 0 in 2015-16 & 4 in Career**

## #15 Viktorija Dimaite

2015-16 Season	Career Highs
Pts 6-2x last at Colorado, 11/28/15	same
Rbs 3 vs Robt Morris 12/13/15	4 vs. Char.So. 11/25/14
Ast	2 vs. Southern U. 12/21/14
Stl	1-4x last vs. Vanderbilt 2/19/15
Blk 2 vs Robt Morris 12/13/15	same
Min 13 vs Robt Morris 12/13/15	13-2x last vs Robt Morris 12/13/15
FG 3 at Colorado, 11/28/15	same
FGA 3-2x last at South Alabama, 12/1	3-4x last at So.Alabama, 12/1/15
3FG 1 vs. SavannahSt, 11/24	same
3FGA 2 at South Alabama, 12/1/15	same
FT 2 vs Robt Morris 12/13/15	same
FTA 4 vs. SavannahSt, 11/24/15	same

**Dbl Fig Scoring Games - 0 in 2015-16 & Career**

## #24 Tyshara Fleming

2015-16 Season & Career Highs
Pts 20 svs. Colorado State, 12/13/15
Rbs 9 vs. UCF 12/30/15
Ast 2 at Temple, 11/13/15
Stl 3-2x last vs Robt Morris 12/13/15
Blk 5 at Temple, 11/13/15
Min 18 at Temple, 11/13/15
FG 5 vs. SavannahSt, 11/24
FGA 8 vs. KennesawSt, 11/21
3FG
3FGA
FT 3 vs. KennesawSt, 11/21/15
FTA 9 vs. KennesawSt, 11/21/15

**Dbl Fig Scoring Games - 2 in 2015-16 & in Career**

## #44 Haley Lorenzen

2015-16 Season	Career Highs
Pts 20 vs. Ball State, 11/27/15	same
Rbs 8-3x last vs Robt Morris 12/13/15	9 vs. LSU, 1/2/15
Ast 2 vs. MissState, 1/3/16	2-4x last vs. MissState, 1/3/16
Stl 2-2x last at Colorado, 11/28/15	3 vs. Char.So. 11/25/14
Blk 3 at Temple, 11/13/15	3-6x last at Temple, 11/13/15
Min 34 vs. Arkansas St, 12/7/15	same
FG 9 vs. Ball State, 11/27/15	same
FGA 12-2x last vs. UCF 12/30/15	13 at Texas A&M 2/22/15
3FG	0
3FGA	0
FT 5-2x last vs Robt Morris 12/13/15	same
FTA 8 vs Robt Morris 12/13/15	same

**Dbl Fig Scoring Games - 5 in 2015-16 & 12 in Career**

## #3 January Miller

2015-16 Season	Career Highs
Pts 16 vs. SavannahSt, 11/24	22 at Troy, 12/4/13
Rbs 6 at Colorado, 11/28/15	10 vs MissState 1/2/14
Ast 3-3x last vs. NC State, 12/21/15	7 vs. St. Francis 12/17/13
Stl 4 vs. NC State, 12/21/15	5 vs. St. Francis 12/17/13
Blk	2 vs Ole Miss, 1/24/13
Min 22 vs. MissState, 1/3/16	37 vs. Georgetown 12/28/13
FG 5-2x last vs. UCF 12/30/15	7-3x last at Troy, 12/4/13
FGA 11 vs. SavannahSt, 11/24	19 vs. St. Francis 12/17/13
3FG 3-2x last vs. UCF 12/30/15	4 vs. Florida St. 11/21/13
3FGA 4-2x last vs. UCF 12/30/15	5-6x last at Mizzou 1/11/15
FT 6 vs. Ball State, 11/27/15	7 vs. Kentucky 2/9/14
FTA 8 vs. Ball State, 11/27/15	11 vs. Kentucky 2/9/14

**Dbl Fig Scoring Games - 4 in 2015-16 & 37 in UF Career**

**20-Point Scoring Games - 0 in 2015-16 & 2 in UF Career**

**Dbl Fig Rebounding Games - 0 in 2015-16 & 1 in UF Career**

**Double-Doubles - 0 in 2015-16 & 1 in UF Career**

# 2015-16 Florida Gators Season & Career Highs

(players listed, alphabetically)

## #4 Carlie Needles

2015-16 Season	Career Highs
Pts 17 vs. MissState, 1/3/16	27 vs. North Fla., 11/19/12
Rbs 4 at Colorado, 11/28/15	14 vs. Char.So. 11/25/14
Ast 4 vs. Robt Morris 12/13/15	8 vs. Alabama, 2/3/13
Stl 4 vs. Ball State, 11/27/15	7 vs. Char.So. 11/25/14
Blk	1-2x last at Vanderbilt 2/27/14
Min 36 at South Alabama, 12/1/15	41 vs. Vanderbilt 2/19/15
FG 6 vs. MissState, 1/3/16	9 vs. North Fla., 11/19/12
FGA 15-2x last vs. MissState, 1/3/16	17 vs. North Fla., 11/19/12
3FG 4-2x last at South Alabama, 12/1	9* vs. North Fla., 11/19/12
3FGA 12 vs. Ball State, 11/27/15	17 vs. North Fla., 11/19/12
FT 4 vs. SavannahSt, 11/24	8 vs. Arkansas 1/25/15
FTA 5 vs. SavannahSt, 11/24	8 vs. Arkansas 1/25/15

**Dbl Fig Scoring Games - 3 in 2015-16 & 29 in UF Career**

**Dbl Fig Rebounding Games - 0 in 2015-16 & 1 in Career**

\*Gator Program Record

## #13 Cassie Peoples

2015-16 Season	Career Highs
Pts 20 at Wisconsin, 12/10/15	24 vs. FIU, 12/21/13
Rbs 5 vs. Robt Morris 12/13/15	6 at Mizzou 1/11/15
Ast 8 at Temple, 11/13/15	8-2x last at MissState, 2/15/15
Stl 2-4x last vs. NC State, 12/21/15	6 vs. St. Francis 12/17/13
Blk 2 at Temple, 11/13/15	same
Min 32 at Temple, 11/13/15	40 vs. Vanderbilt 2/19/15
FG 7-2x last at Wisconsin, 12/10/15	10 vs. FIU, 12/21/13
FGA 13-2x last at Wisconsin, 12/10/15	20 vs. MissState 1/2/14
3FG 3 vs. UCF 12/30/15	5-2x last vs. Va. Tech 12/1/14
3FGA 5 vs. UCF 12/30/15	9 vs. Kentucky, 3/7/14
FT 8 at Colorado, 11/28/15	11 at Georgetown 11/28/14
FTA 11 at Colorado, 11/28/15	14 at Georgetown 11/28/14

**Dbl Fig Scoring Games - 7 in 2015-16 & 38 in Career**

**20-Point Scoring Games - 1 in 2015-16 & 5 in Career**

## #20 Simone Westbrook

2015-16 Season & Career Highs
Pts 18 at Wisconsin, 12/10/15
Rbs 6 vs. KennesawSt, 11/21/15
Ast 8 vs. SavannahSt, 11/24
Stl 6-3x last vs. UCF 12/30/15
Blk
Min 24-2x last vs. Ball State, 11/27/15
FG 6 at Temple, 11/13/15
FGA 12 vs. Ball State, 11/27/15
3FG 3-2x last vs. Ball State, 11/27/15
3FGA 6 vs. Ball State, 11/27/15
FT 6 at Wisconsin, 12/10/15
FTA 8 at Wisconsin, 12/10/15

**Dbl Fig Scoring Games - 4 in 2015-16 & in Career**

### Double-Doubles

**Dyandria Anderson (1 in career) Ronni Williams (10 in career)**

**1 in 2015-16**

South Alabama 13 pts-10 reb

**January Miller (1 in career)**

**1 in 2013-14**

MISSISSIPPI ST 12 pts-10 reb

**5 in 2015-16**

FLORIDA STATE 21 pts-10 reb

KENNESAW STATE 14 pts-10 reb

SAVANNAH STATE 16 pts-10 reb

at South Alabama 14 pts-12 reb

MISSISSIPPI STATE 11 pts-12 reb

**2 in 2014-15**

TENNESSEE 11 pts-13 reb

vs. Auburn (SEC) 16 pts-12 reb

**3 in 2013-14**

BETHUNE-COOK 15 pts-17 reb

FLORIDA STATE 14 pts-12 reb

at Kentucky 19 pts-10 reb

## #1 Ronni Williams

2015-16 Season	Career Highs
Pts 21 vs. Florida St., 11/16/15	same
Rbs 12-2x last vs. MissState, 1/3/16	17 vs. Bethune-Cookman 11/8/13
Ast 1-2x last vs. MissState, 1/3/16	5 at Ole Miss 2/2/14
Stl 2-5x last vs. Robt Morris 12/13/15	4 at MissState, 2/15/15
Blk 3 vs. SavannahSt, 11/24	5-2x last at Vanderbilt 2/27/14
Min 27-2x last vs. NC State, 12/21/15	33 vs. Tennessee 2/8/15
FG 9 vs. Florida St., 11/16/15	9-2x last vs. Florida St., 11/16/15
FGA 16 vs. Florida St., 11/16/15	17 at Texas A&M 2/22/15
3FG 1 at South Alabama, 12/1/15	1 at Kentucky, 1/5/14
3FGA 2 vs. Florida St., 11/16/15	1-6x last vs. Tennessee 2/8/15
FT 4-3x last vs. Arkansas St, 12/7/15	6 at Mizzou 1/11/15
FTA 6 at South Alabama, 12/1/15	10 vs. Florida St. 11/21/13

**Dbl Fig Scoring Games - 7 in 2015-16 & 39 in Career**

**Dbl Fig Rebounding Games - 5 in 2015-16 & 10 in Career**

**Double-Doubles - 5 in 2015-16 & 10 in Career**

## #2 Isis Young

2015-16 Season & Career Highs
Pts 7 at Temple, 11/13/15
Rbs 2 vs. KennesawSt, 11/21/15
Ast 2 vs. SaintFrancis (12-23-2016)13/15
Stl 1-2x last vs. UCF 12/30/15
Blk
Min 19 vs. SavannahSt, 11/24
FG 2-2x last vs. SavannahSt, 11/24
FGA 9 vs. SavannahSt, 11/24
3FG 2 at Temple, 11/13/15
3FGA 4-2x last vs. SavannahSt, 11/24
FT 1 at Temple, 11/13/15
FTA 2 at Temple, 11/13/15

**Dbl Fig Scoring Games - 0 in 2015-16 & in Career**

### UF's Individual Game

#### Leaders

##### Leading Scorer in a Game\*

	'16 Season	UF Career
Williams	3	12
Lorenzen	3	5
Christinaki	3	same
Peoples	2	16
Miller	2	15
Needles	2	9
Fleming	1	same
Copeland		2

##### Leading Rebounder in a Game\*

	'16 Season	UF Career
Williams	6	23
Lorenzen	3	7
Anderson	2	same
Christinaki	2	same
Fleming	1	same
Westbrook	1	same
Batchelor	1	same
Needles		3
Copeland		3
Miller		3

##### Leader with Assists in a Game\*

	'16 Season	UF Career
Christinaki	7	same
Westbrook	4	same
Needles	3	13
Peoples	2	45
Anderson	1	same
Young	1	same
Miller	1	6
Lorenzen	1	same
Williams		2

\*also includes games when tied

### Keeping Track

#### Consecutive Games Scoring

Lorenzen	42
Williams	38
Miller	27
Anderson	0
Fleming	12
Peoples	9
Christinaki	7
Needles	6
Westbrook	6
Batchelor	4
Dimalte	2
Copeland	0
Young	0

#### Double-Figure Scoring Games

	'16 Season	Career
Peoples	8	39
Christinaki	7	same
Williams	7	39
Westbrook	5	same
Lorenzen	6	13
Miller	4	37
Anderson	3	same
Fleming	3	same
Needles	3	29
Batchelor	1	2
Copeland		4

#### Consec. Doub-Fig Scoring Games

Williams	2
Needles	1

# 2015-16 Florida Gators Miscellaneous Stats

## What We're Wearing

Game Date	Opponent	Jersey Color	UF Result
1 Nov. 13	at Temple	Blue	L 91-97
2 Nov. 16	#6/7 Florida State	White	W 82-72
3 Nov. 21	Kennesaw State	White	W 84-57
4 Nov. 24	Savannah State	White	W 99-34
5 Nov. 27	vs. Ball State	White	W 85-79
6 Nov. 28	at Colorado	Blue	W 83-61
7 Dec. 1	at South Alabama	Black	W 72-60
8 Dec. 7	Arkansas State	White	W 76-72
9 Dec. 10	at Wisconsin	Black	W 91-75
10 Dec. 13	Robert Morris	White	W 79-52
11 Dec. 20	Saint Francis	White	W 122-65
12 Dec. 21	N.C. State	White	W 79-72
13 Dec. 30	UCF	White	W 93-79
14 Jan. 3	#8 Mississippi State	White	L 70-76
15 Jan. 7	at Tennessee		

## Three-Point Play Opportunities in 2015-16

	Made FG '15	FT-FTA '15	Career FGs	Career FTs
Westbrook	6	4-6	same	same
Peoples	5	3-5	12	8-12
Christinaki	4	3-4	same	same
Williams	3*	2-2	23	16-23
Anderson	2	2-2	3	2-3
Needles	1	1-1	4	4-4
Fleming	1	1-1	same	same
Miller	1	0-1	23	13-23
Lorenzen	1	0-1	4	3-4
Batchelor	-	-	2	0-2
Copeland	-	-	2	2-2

	Fouled Att-3FG	FT-FTA	Career 3FGA	Career FTs
Needles	1	3-3	3	9-9
Copeland	-	-	1	2-3
Miller	-	-	2	1-6
Peoples	-	-	1	3-3

## FOUR-Point-Play Opportunities in 2015-16

	Made 3FG	FT-FTA	Career 3FGs	Career FTs
Peoples	-	-	1	1-1

\*lane violation nullified her FT attempt

## 2014-15 Starting Line-Ups

Game#	Record	Line-Up (F-F/C-G-G-G)
1-2	1-1	Williams-Lorenzen-Miller-Needles-Peoples
3-10, 13	9-0	Williams-Lorenzen-Christinaki-Needles-Anderson
11-12	2-0	Batchelor-Lorenzen-Christinaki-Needles-Anderson
14	0-1	Williams-Lorenzen-Christinaki-Miller-Anderson

### Consecutive Starts

Lorenzen	19 games
Anderson	12 games
Christinaki	12 games
Williams	2 games
Miller	1 game

(Williams 13 that she has played)

### Total Career Starts at UF

Needles	74
Peoples	51
Williams	41
Miller	40
Lorenzen	35
Anderson	17
Copeland	15
Christinaki	12
Batchelor	2

## Three/Four-Point Play Opportunities Game Log

Game Date	Opponent	Gator (FTs)
1 Nov. 13	at Temple	Westbrook (0-1)
2 Nov. 16	Florida State	Williams (1-1), Westbrook (1-1)
3 Nov. 21	Kennesaw State	Fleming (1-1)
4 Nov. 24	Savannah State	Needles (3-3)
5 Nov. 27	vs. Ball State	--
6 Nov. 28	at Colorado	Williams (1-1), Peoples (0-1), Christinaki (0-1)
7 Dec. 1	at South Alabama	Needles (1-1), Westbrook (0-1)
8 Dec. 7	Arkansas State	Peoples (1-2), Anderson (1-1)
9 Dec. 10	at Wisconsin	Peoples (1-1)
10 Dec. 13	Robert Morris	Christinaki (1-1)
11 Dec. 20	Saint Francis	Peoples (1-1), Westbrook (3-3), Miller (0-1)
12 Dec. 21	NC State	Christinaki (1-1)
13 Dec. 30	UCF	Christinaki (1-1), Anderson (1-1), Lorenzen (0-1)
14 Jan. 3	Mississippi State	Williams (--*)
15 Jan. 7	Tennessee	

\*lane violation nullified her FT attempt

## Free Throw Tracker

	Current	'16 Season-High
Gator.....	Streak.....	Made Streak... Last Attempt..... Career Best Streak
Dyandria Anderson made 12.....	current.....	12/30 vs UCF..... current
Carla Batchelor..... missed 2.....	3.....	1/3 vs MissState..... 5
Eleanna Christinaki made 14.....	current.....	1/3 vs MissState..... current
Brooke Copeland..... made 5.....	current.....	12/20 vs Saint Francis..... 7
Viktorija Dimaite..... made 6.....	current.....	12/20 vs Saint Francis..... current
Tyshara Fleming..... missed 2.....	5.....	1/3 vs MissState..... 5
January Miller..... made 2.....	6.....	1/3 vs MissState..... 17 (in 2014-15)
Haley Lorenzen..... made 4.....	6.....	1/3 vs MissState..... 6
Carlie Needles..... made 3.....	4.....	1/3 vs MissState..... 14 (2014-15)
Cassie Peoples..... made 6.....	14.....	1/3 vs MissState..... 19 (in 2013-14)
Simone Westbrook missed 1.....	10.....	1/3 vs MissState..... 10
Ronni Williams..... made 3.....	8.....	1/3 vs MissState..... 10 (in 2013-14 into 2014-15)
Isis Young..... made 1.....	1 (2x).....	11/13 at Temple..... current