



FLORIDA WOMEN'S TENNIS

2012-13 MEDIA SUPPLEMENT

BACK 2 BACK

NCAA CHAMPIONS

CONTENTS / QUICK FACTS

2012-13 SEASON PREVIEW

2012-13 Gator Roster.....3
 2012-13 Gator Schedule.....2
 Perry Indoor Facility.....91
 Ring Tennis Complex.....89
 UF Quick Facts1

MEDIA INFORMATION

Communications Directory, UF.....4
 Directions to Tennis Complex.....6
 Following College Tennis.....5
 Intercollegiate Tennis Association.....5
 Media Services.....4
 Telephone Directory, UF Athletics.....12

COACHING & SUPPORT STAFF

Administrators.....12
 Balogh, Dave - Assoc. Head Coach.....10
 Support Staff.....12
 Thornqvist, Roland - Head Coach.....7

2012-13 GATORS

Cercone, Alexandra.....13
 Collins, Danielle.....18
 Embree, Lauren.....20
 Hitimana, Caroline.....27
 Janowicz, Olivia.....32
 Morgan, Brianna.....37
 Oyen, Sofie.....39

2011-12 SEASON REVIEW

Season Review.....43
 Highlights.....46
 Match-by-Match Results.....48
 Rankings.....46
 Statistics.....48

SOUTHEASTERN CONFERENCE

SEC Tournament.....50
 Academic Honor Roll.....51
 Honors & Awards.....51
 Individual Champions.....50
 Team Champions.....49
 Conference Quick Facts.....49

HISTORY

All-Americans.....65
 Anderson Scholarship, Dorothy.....61
 Brandi, Andy – Coach.....58
 Grand Slam Champions.....62
 History, Yearly Highlights.....53
 Honor Roll.....63
 Letterwinners.....60
 Rankings, Final All-Time ITA.....66
 Rankings, No. 1.....67
 Raymond, Lisa.....59
 WTA Tour.....58

NCAA HISTORY

NCAA History, All-Time.....68
 NCAA History, UF's.....69
 NCAA Doubles Champions, UF's.....78
 NCAA Singles Champions, UF's.....77
 2012 NCAA Team Champions.....71
 2011 NCAA Team Champions.....72
 2003 NCAA Team Champions.....73
 1998 NCAA Team Champions.....74
 1996 NCAA Team Champions.....75
 1992 NCAA Team Champions.....76

RECORDS

Records, All-Time Coaches.....82
 Records, Dual Match.....81
 Records, No. 1 Position.....81
 Records, Individual.....80
 Records, Team & Streaks.....79
 Results, Match-by-Match.....82
 Series Records vs. Opponents.....88

FLORIDA TENNIS QUICK FACTS (as of Jan. 1, 2013)

General Information

Location: Gainesville, Florida
 Est. Population:..... 124,491
 Founded:1853
 Enrollment: 49,785
 Nickname: Gators
 Colors: Orange and Blue
 Conference: Southeastern (SEC)
 Facility: Linder Stadium at Ring Tennis Complex (1,000)
 Tennis Press Box: 352-375-4683, ext. 4690
 President: Dr. J. Bernard Machen (Vanderbilt '68)
 Athletics Director: Jeremy Foley (Hobart '74)
 Asst. AD - Oversees W-Tennis: Kim Green (Tuskegee '87)
 Office: 352-375-4683
 Faculty Representative: Dr. Michael Sagas (Utah '92)

Coaching Staff

Head Coach: Roland Thornqvist (North Carolina, 1996)
 Overall: 351-81 (17th year)
 Florida Record: 276-31 (12th year)
 Associate Head Coach: Dave Balogh (Florida, 1996)
 Volunteer Assistant Coach: Anastasia Revzina (Florida, 2010)
 Academic Advisor: Tom Williams
 Athletic Trainer: John Barrett (Mississippi State, '97, '99)
 Graduate Athletic Trainer: Christina Schmidgall
 Tennis Coordinator: Kate Harte (Endicott '07; UF '09)
 Manager: David Connor Jones
 Tennis Phone: 352-375-4683, ext. 4600
 Tennis FAX: 352-372-8159

2012-13 Roster Review

Letterwinners Returning / Lost from 2012: 5 / 2
 Newcomers: 2
 Seniors/Juniors/Sophomores/Freshmen: 2 / 3 / 0 / 2

2012-13 Season Highlights

Grand Slam Champions: 1
 (Riviera/ITA All-American Singles Champion: Lauren Embree)

2011-12 Season Review

Overall Season Record: 27-1 (NCAA Champions)
 SEC Record: 11-0 (Champions)
 NCAA Championship: Champions - 6-0 (No. 2 Seed)
 SEC Tournament: Champions - 3-0 (No. 1 Seed)
 FINAL Campbell/ITA National Ranking: 1
 Final ITA Southeast Region Ranking: 1
 National Team Indoors: did not compete
 Grand Slam Champions: 1
 (Riviera/ITA All-American Singles Champion: Allie Will)
 All-Americans: 4 with 6 honors
 (Lauren Embree: Singles & Doubles;
 Joanna Mather: Doubles; Sofie Oyen: Doubles;
 Allie Will: Singles & Doubles)
 All-SEC: 6 Gators (First Team: Lauren Embree,
 Joanna Mather, Sofie Oyen & Allie Will;
 Second Team: Alexandra Cercone & Caroline Hitimana)
 SEC Player of the Year: Lauren Embree

SEC Tournament MVP: Joanna Mather
 SEC All-Tournament Team: Lauren Embree & Joanna Mather
 SEC All-Freshman Team: none
 SEC Academic Honor Roll: all 7 members of team
 SEC Freshman Academic Honor Roll (0): none
 ITA Scholar-Athlete (min. 3.5 GPA): 3 (Olivia Janowicz,
 Joanna Mather & Allie Will)
 ITA All-Academic Team (minimum 3.2 team GPA): Cumulative 3.47

NCAA History

NCAA Appearances: 30 (of a possible 31)
 (1982-83-84-85-87-88-89
 90-91-92-93-94-95-96-97-98-99-
 2000-01-02-03-04-05-06-07-08-09-10-11-12)
 NCAA Record: 94-24 (6-0 in 2012)
 NCAA Team Titles: 6 (1992, 1996, 1998, 2003, 2011 & 2012)
 NCAA Singles Champions: 3 Gators with 4 titles
 Shaun Stafford (1988), Lisa Raymond (1992 & 1993),
 & Jill Craybas (1996)
 NCAA Doubles Champions: 3 teams with 4 titles
 Jillian Alexander & Nicole Arendt (1991)
 and Dawn Buth & Stephanie Nickitas (1996 & '97)
 and Whitney Laiho & Jessica Lehnhoff (2001)

Additional Program History

Overall Record: 902-129 (40 years)
 Individual Grand Slams Titles: 20 Gators, 25 titles
 (14 singles, 11 doubles titles)
 Team Grand Slam Titles: 12 (6 NCAA, 6 NWTIC)
 All-Americans: 45 Gators with 112 honors
 SEC Championships: 26 (of a possible 33)
 1980, 1981, 1982, 1984, 1985, 1986,
 1987, 1988, 1990 (co-champions), 1991, 1992, 1993,
 1995, 1996, 1997, 1998, 1999, 2001,
 2003, 2004, 2006, 2007 (co-champions),
 2008, 2010, 2011, 2012
 SEC Tournament Titles: 18 (of a possible 25)
 1982, 1990, 1991, 1992, 1993, 1995,
 1996, 1997, 1998, 2000, 2002, 2003,
 2004, 2005, 2006, 2010, 2011, 2012
 SEC Tournament Record: 66-7

Florida Communications/Sports Information

SID W-Tennis Contact: Kathy Cafazzo
 E-mail: KathyC@gators.ufl.edu
 Office Phone: 352-375-4683, ext. 6133
 Office Fax: 352-375-4809
 Cell Phone: 352-316-4575
 Web Site: www.GatorZone.com
 Team Twitter: @GatorZoneTennis

Mailing & Overnight Address:

UAA Communications
 Central Receiving
 121 Gale Lemerand Drive
 Gainesville, FL 32611
 P.O. Box 14485
 Gainesville, FL 32604

2012-13 FLORIDA TENNIS MEDIA SUPPLEMENT

The 2012-13 University of Florida Women's Tennis media supplement was compiled and written for the benefit of all readers interested in learning detailed information about the University, coaches, staff and student-athletes of the Gator women's tennis team. Any additional media information, special requests or needs should be directed to the Florida Communications Office, specifically Kathy Cafazzo (352-375-4683, ext. 6133).

Design & Typesetting: Summit Athletic Media, Charlotte, N.C.
 (www.SummitAthletics.com)

Action Photography: Jim Burgess, Tim Casey, Ron Irby & Kathy Cafazzo (unless noted)

General Photography: UF News and Public Affairs (Ray Carson) unless noted, Jay Metz (facility aeriels)



Upon request, for individuals with documented print-related disabilities, this publication is available in alternate format. Contact the UAA at (352) 375-4683 for more information. For people with speech and hearing impairments, when trying to call a department which does not list a TDD number, please contact the Florida Relay Service at 1-800-955-8771 (TDD).



NIKE is the authentic apparel and footwear of the University of Florida Women's Tennis program.

2012-13 SCHEDULE

Check www.GatorZone.com for updated times

DATE	OPPONENT/TOURNAMENT	LOCATION	FACILITY	TIME (ET)
SEPTEMBER				
Fri.-Sun. 21-23	University of Michigan Tournament	Ann Arbor, MI		All Day
Sat.-Sun. 29-30	Riviera/ITA All-American (Pre-Qualifying)	Pacific Palisades, Ca.	Riviera Tennis Club	All Day
OCTOBER				
Mon.-Thur. 1-4	Riviera/ITA All-American (Qualifying)	Pacific Palisades, Ca.	Riviera Tennis Club	All Day
Fri.-Sun. 5-7	Riviera/ITA All-American	Pacific Palisades, Ca.	Riviera Tennis Club	All Day
Fri.-Tues. 19-22	ITA Southeast Regionals	Tampa, FL	USF Varsity Tennis Courts	All Day
NOVEMBER				
Thur.-Sun. 8-11	USTA/ITA National Indoor Championships	Flushing, N.Y.	B.J. King Tennis Center	All Day
Fri.-Sun. 9-11	Dick Vitale Clay Court Classic	Lakewood Ranch, FL	Lakewood Ranch	All Day
JANUARY				
Thur.-Mon. 17-21	Freeman Memorial	Las Vegas, Nev.	Fertitta Tennis Complex	All Day
Tues. 29	SOUTH FLORIDA	GAINESVILLE	Ring Tennis Complex	3 p.m.
Wed. 30	UCF	GAINESVILLE	Ring Tennis Complex	3 p.m.
FEBRUARY				
Sat. 2	BAYLOR	GAINESVILLE	Ring Tennis Complex	1 p.m.
Sun. 17	at Duke	Durham, N.C.	Ambler Tennis Stadium	1 p.m.
Mon. 18	at North Carolina	Raleigh, N.C.	Cone-Kenfield Tennis Center	2 p.m.
Fri. 22	CLEMSON	GAINESVILLE	Ring Tennis Complex	3 p.m.
Sun. 24	STANFORD	GAINESVILLE	Ring Tennis Complex	11 a.m.
MARCH				
Fri. 1	at Missouri*	Columbia, MO	Green Tennis Center	6 p.m.
Sun. 3	at Texas A&M*	College Station, TX	Mitchell Tennis Center	1 p.m.
Wed. 6	at FSU	Tallahassee, FL	Scott Speicher Tennis Center	4 p.m.
Sat. 9	SOUTH CAROLINA*	GAINESVILLE	Ring Tennis Complex	1 p.m.
Fri. 15	GEORGIA*	GAINESVILLE	Ring Tennis Complex	5 p.m.
Sun. 17	TENNESSEE*	GAINESVILLE	Ring Tennis Complex	1 p.m.
Fri. 22	ALABAMA*	GAINESVILLE	Ring Tennis Complex	1 p.m.
Sun. 24	AUBURN*	GAINESVILLE	Ring Tennis Complex	1 p.m.
Fri. 29	at LSU*	Baton Rouge, LA	Robinson Tennis Stadium	4 p.m.
Sun. 31	at Arkansas*	Fayetteville, AR	Dills Tennis Complex	1 p.m.
APRIL				
Fri. 5	OLE MISS*	GAINESVILLE	Ring Tennis Complex	5 p.m.
Sun. 7	MISSISSIPPI STATE*	GAINESVILLE	Ring Tennis Complex	10 a.m.
Fri. 12	at Kentucky*	Lexington, KY	Boone Tennis Complex	4 p.m.
Sun. 14	at Vanderbilt*	Nashville, TN	Currey Tennis Complex	2 p.m.
Wed.-Sun. 17-21	at SEC Tournament (1)	Starkville, MS	A.J. Pitts Tennis Centre	All Day
MAY				
Sat.-Sun. 11-12	NCAA Team First & Second Rounds (2)	16 campus cities	16 campus sites	
Fri. 17	NCAA Team Round of 16 (3)	Urbana, IL	Khan Outdoor Tennis/Atkins Tennis Center	
Sun. 19	NCAA Team Quarterfinals (3)	Urbana, IL	Khan Outdoor Tennis/Atkins Tennis Center	
Mon. 20	NCAA Team Semifinals (3)	Urbana, IL	Khan Outdoor Tennis/Atkins Tennis Center	
Tue. 21	NCAA Team Final (3)	Urbana, IL	Khan Outdoor Tennis/Atkins Tennis Center	
Wed.-Mon. 22-27	NCAA Individual Championships (3)	Urbana, IL	Khan Outdoor Tennis/Atkins Tennis Center	

Times are EASTERN; *Southeastern Conference match; (1) SEC Tournament - Starkville, Miss., hosted by Mississippi State Univ.; (2) NCAA First & Second Rounds – campus sites TBD; (3) NCAA Team Round of 16-Final – Urbana, Ill., hosted by Univ. of Illinois

All home matches are played at the Scott Linder Stadium at the Alfred A. Ring Tennis Complex.



2012-13 TEAM ROSTER



2012-13 Univ. of Florida Women's Tennis Team

(left to right) Graduate Assistant Trainer Christina Schmidgall, Manager David Connor Jones, Volunteer Assistant Coach Anastasia Revzina, Head Coach Roland Thornqvist, Danielle Collins, Caroline Hitimana, Brianna Morgan, Lauren Embree, Olivia Janowicz, Alexandra Cercone, Sofie Oyen and Associate Head Coach Dave Balogh (photo: Jim Burgess)

2012-13 FLORIDA GATOR WOMEN'S TENNIS ROSTER

NAME	HT	CL	L/R	HOMETOWN/HIGH SCHOOL/LAST SCHOOL
Alexandra Cercone	5-5	Jr.	R	Seminole, Fla. (Allendale Academy)
Danielle Collins	5-9	Fr.	R	St. Petersburg, Fla. (A Beka Academy)
Lauren Embree	5-6	Sr.	R	Marco Island, Fla. (Lely)
Caroline Hitimana	5-8	Sr.	R	Waterloo, Belgium (Cardinal Mercier)
Olivia Janowicz	5-7	Jr.	R	Palm Bay, Fla. (American School)
Brianna Morgan	5-8	Fr.	R	Beverly Hills, Calif. (Beverly Hills)
Sofie Oyen	5-3	Jr.	R	Leopoldsburg, Belgium (Leonardo Lyceum)

Head Coach: Roland Thornqvist (North Carolina '96, 12th year at UF; 17th overall)

Associate Head Coach: Dave Balogh (Florida '96, 13th year at UF)

Volunteer Assistant Coach: Anastasia Revzina (Florida '10)

Graduate Assistant Trainer: Christina Schmidgall

Manager: David Connor Jones

Tennis Program Coordinator: Kate Harte (Endicott '07; UF '09)

PRONUNCIATION KEY:

Dave BALOGH	BAY-log
Alexandra CERCONE	sir-CONE
Olivia JANOWICZ	JAN-o-witz
BRIANNA Morgan	bre-ON-uh
Sofie OYEN	OY-yen
ANASTASIA REVZIN	Aann-eh-STAY-shah rev-Z-nuh

MEDIA SERVICES

Match Notes: The most recent media match notes are posted on Florida's web page (www.GatorZone.com) as soon as they are completed. To view the information through Adobe Acrobat, download free software by following the instructions listed on the web site.

Regular Season Credentials: Admission is free to all regular season matches so no credentials are needed to obtain entrance into Linder Stadium at Ring Tennis Complex. Only working press will receive game notes, statistics and box scores, and be permitted to sit in the Press Box.

Photographers: All photographers MUST check in with a UF Communications staff member on site for designated photo locations prior to EVERY match. Photographers are welcome to photograph from the Stadium stands, but MUST receive permission to photograph on the courts. Only accredited photographers or those persons on special assignment will be allowed access to the court.

Parking: Parking for weekday matches is available on the Football Practice Field, located next to Percy Beard Track at James G. Pressly Stadium. Spaces are usually ample on weekday evenings and on the weekends at the Law School lot and other areas near the Tennis Complex. There is no charge or pass required.

Interviews: All interviews with players and coaches MUST be coordinated through the Communications office and requested 24 hours in advance to ensure availability - excluding post-match interviews.

Facility: The Scott Linder Tennis Stadium at the Alfred A. Ring Tennis Complex is located on SW 2nd Avenue on the University of Florida campus, down two blocks from the west wall of Ben Hill Griffin Football Stadium. The Press Box is located at the top of Linder Tennis Stadium is equipped with electrical outlets.

Weather Information: The Florida Communications Department provides weather updates prior to all tennis matches. Please call the Gator Weatherline at (352) 375-4683, ext. 3044.

LIVE UPDATES ON THE INTERNET

For the 15th consecutive season, individual scores from all of Florida's home matches will be updated LIVE on the internet. Check out GatorZone.com and go to the women's tennis home page for up-to-the-minute scores from all home matches.



GATORZONE ON TV

Beginning its 11th season in the fall of 2012, GatorZone features all the latest news and information on Gator athletics. Join hosts Jeff Cardozo and Megan Parler every Wednesday at 5:30 pm on Sun Sports as they keep you up-to-date on all things Orange and Blue.

Plus, enjoy in-depth coverage of your favorite Gator student-athletes from UF's GatorVision staff as well as long-time contributor Larry Vettel, as we highlight their accomplishments both on and off the field.

GatorZone - the award-winning show for the Gator Nation.



Megan Curl



Jeff Cardozo

GATORVISION ONLINE

GatorVision Online is the Gators' official home of live and on-demand streaming video on the web, available via the official website of the Florida Gators, GatorZone.com. In addition to weekly team coverage including press conferences and practice updates, GatorVision allows fans to subscribe on a monthly or yearly basis for live and archived Gator game broadcasts.

For women's tennis, weekly press conferences, video features and the GatorZone television program are FREE to viewers.

To see an event or to get more information, just visit the GatorVision Online area on Gatorzone.com, the official website of the Florida Gators, or visit www.gatorvision.tv.



University of Florida Communications Office Sport Contact List

General Communications Phone: 352-375-4683 ext. 6100
Communications Fax: 352-375-4809

Sport	Contact	Ext.	E-mail
Baseball	John Hines	x6130	Johnh@gators.ufl.edu
Basketball (M)	Denver Parler	x6135	Denverp@gators.ufl.edu
Basketball (W)	Kathy Cafazzo	x6133	Kathyc@gators.ufl.edu
Cross Country (M&W)	Kelly Reynolds	x6128	Kellyr@gators.ufl.edu
Football	Steve McClain	x6115	Stevem@gators.ufl.edu
Football	Daniel Apple	x6199	Daniela@gators.ufl.edu
Football	John Hines	x6130	Johnh@gators.ufl.edu
Golf (M)	Anthony Prisco	x6121	Anthonypr@gators.ufl.edu
Golf (W)	John JT Thomas	x6125	Johnt@gators.ufl.edu
Gymnastics	Mary Howard	x6110	Maryh@gators.ufl.edu
Lacrosse	Megan Kramper	x6175	Megank@gators.ufl.edu
Soccer	Mary Howard	x6110	Maryh@gators.ufl.edu
Softball	Kelly Reynolds	x6128	Kellyr@gators.ufl.edu
Swimming & Diving (M&W)	Kristin Watkins	x6131	Kristinw@gators.ufl.edu
Tennis (M)	Daniel Apple	x6199	Daniela@gators.ufl.edu
Tennis (W)	Kathy Cafazzo	x6133	Kathyc@gators.ufl.edu
Track & Field (M&W)	Amanda Brooks	x6120	Amandabr@gators.ufl.edu
Volleyball	Amanda Brooks	x6120	Amandabr@gators.ufl.edu
New Media	Fred Demarest	x6119	Fredd@gators.ufl.edu
Historian	Norm Carlson	x6126	Norm@gators.ufl.edu
Senior Writer	Scott Carter	x6134	Scottc@gators.ufl.edu
Contributing Writer	Chris Harry	x6117	Chrish@gators.ufl.edu
Coordinator	Jennifer Wagner	x6123	Jenniferw@gators.ufl.edu
Executive Assistant	Dawn Zinsmaster	x6100	Dawnz@gators.ufl.edu

Gator Athletics Website: www.GatorZone.com
Twitter: @GatorZoneTennis and @RolandTFlorida
Facebook: FloridaGators



KATHY CAFAZZO
 Women's Tennis Primary Contact
 Cell Phone: 352-316-4575

Mailing Address:
 University Athletic Association
 PO Box 14485
 Gainesville, Fla. 32604

Overnight Address:
 UAA Central Receiving
 121 Gale Lemerand Dr.
 Gainesville, Fla. 32611

The Communications offices are located on the third floor of Ben Hill Griffin Stadium, across Gale Lemerand Drive from the Stephen C. O'Connell Center. Enter the stairwell to the left of Gate 1 at Florida Field.

UAA CONTACTS



Jon Rubin
 Director of Multimedia Operations
jonr@gators.ufl.edu
 (352) 375-4683, ext. 6629



Garreth Gutierrez
 Production Specialist
garrethg@gators.ufl.edu
 Phone: 352-375-4683, ext. 6633



Dennis Black
 Coordinating Producer
dennisb@gators.ufl.edu
 (352) 375-4683, ext. 6646



Kelsie Eberly
 Intern
kelsiee@gators.ufl.edu
 Phone: 352-375-4683, ext. 6625



Megan Parler
 Producer
meganp@gators.ufl.edu
 (352) 375-4683, ext. 6655



Jesse Walker
 Intern
jessew@gators.ufl.edu
 (352) 375-4683, ext. 6631

FOLLOWING COLLEGE TENNIS

THE FALL SEASON – FOCUS ON INDIVIDUAL TOURNAMENTS

The first half of the college tennis season begins in mid-September and continues through early November. Individual events and tournaments are scheduled during this time frame, as student-athletes represent their university in selected singles and doubles contests.

Two of the three Grand Slam events also take place in the fall: the Riviera/ITA All-American (Pacific Palisades, Calif.) and the ITA National Indoor Championships held Nov. 8-11, 2012, at the USTA-Billie Jean King National Tennis Center in Flushing, N.Y. (hosted by Columbia University).

THE SPRING SEASON – FOCUS ON TEAM/DUAL MATCH EVENTS

While a handful of individual tournaments are still contested, the focus of the second half of the college tennis season, which begins in January, turns to dual match play.

A dual match is an event between two schools that features three doubles matches and six singles matches. The coaches from each school submits a lineup with its top players squaring off against each other at the No. 1 position, its next best player at the No. 2 position and so on through the No. 6 position. The same method applies for doubles.

Each school earns one team point by winning at least two of the three doubles matches and earns an additional point for every victory in singles. The winning school of the dual match captures the best of SEVEN team points. A final score might read: UF def. UX 4-3.

To make dual matches more "fan friendly," doubles matches are scored as a pro set. The winner of a pro set is the first pair to claim eight games, while leading by two games. A tiebreaker is implemented if the games are even at 8-all. The only time the pro set scoring is not utilized is during the three doubles Grand Slam events.

Singles matches always implement the traditional scoring method, with the winner claiming two of three sets for a victory. In a dual match, if the team victor already has been determined and an agreement was established between the both coaches, a singles match entering a third set might use a "super-tie-breaker" in place of a third set to establish the individual winner. The two acceptable methods of displaying that result: 1-6, 6-2, (10-8), or 1-6, 6-2, 1-0 (10-8).

USTA/ITA NATIONAL TEAM INDOOR CHAMPIONSHIPS

The fifth annual ITA Men's and Women's Kick-Off Weekend will take place Jan. 25-28, 2013 at select campus host sites. This year's Kick-Off Weekend Draft took place June 3-4 as teams selected which route they would take to get to the 2013 ITA National Team Indoor Championships.

The ITA Kick-Off Weekend features 15 women's host sites with four teams at each site vying to advance to the Team Indoor Championships. The 15 women's teams to win both of their matches will be invited to play in the ITA National Team Indoor Championships held Feb. 8-11, 2013, at the Boar's Head Sports Club in Charlottesville, Va. (hosted by the Univ. of Virginia).

The No. 1 team at each site will face the No. 4 team. The No. 2 team will face the No. 3 team. Two matches are guaranteed - the winners/losers will play the following day.

COLLEGIATE GRAND SLAM EVENTS

The Intercollegiate Tennis Association (ITA) sanctions the three legs of the collegiate singles and doubles Grand Slam events as well as the ITA National Team Indoor Championships and the NCAA Team Championships. The tournament legs in order contested: Riviera/ITA All-American; ITA National Indoor Championships; and NCAA Championships. From 1986-2001 there were four national events, but the ITA National Clay Court Championships is no longer played.

NATIONAL RANKINGS

In Division I, the ITA National Rankings are determined by a computerized system, using the ITA's average points-per-match formula. They are released 17 times during the season (pre-season, fall, and 14 times on a weekly basis in the spring and year-end). The first team ranking is revealed on January 3, 2013. The Division I top 75 teams, top 100 singles players and top 50 doubles teams receive an ITA ranking. The ITA Rankings are also used in selection of all ITA Grand Slam Championships as well as the USTA/ITA National Team Indoor Championships.

Division I Regional rankings are released twice a year (end of fall and year-end). The top 15 teams, top 30 singles players and top 15 doubles teams are ranked for men and women in each of the eight ITA regions. In August of 2009, the ITA realigned each region and made assignments for 12 new Regions. Florida is in the Southeast Region.

Intercollegiate Tennis Association

As the governing body of collegiate tennis the ITA promotes both the athletic and academic achievements of the collegiate tennis community. The ITA, which was founded in 1956 and is based in Skillman, N.J., administers numerous regional and national championships, the ITA Collegiate Summer Circuit presented by the USTA, and the Campbell/ITA College Tennis Rankings for men's and women's tennis at the NCAA Divisions I, II and III, NAIA and Junior College levels. The ITA also has a comprehensive awards program for players and coaches to honor excellence in academics, leadership and sportsmanship.

ITA Mailing Address:

Intercollegiate Tennis Association
174 Tamarack Circle
Skillman, NJ 08558-2021

Main Phone: 609-497-6920

Main Fax: 609-497-9586

E-mail: ITA@ITATennis.com

Web site: www.ITATennis.com

Twitter: @ITATennis

ITA Media Contact

Nick Snow, Web/Media Coordinator
nsnow@itatennis.com
Phone: 609-497-6921



NCAA CHAMPIONSHIPS OVERVIEW

Three different events comprise the NCAA Championships: team, singles and doubles draws.

The top 64 teams in the nation, as determined by the NCAA Selection Committee, begin competition at 16 regional sites on May 11, 2013. The 16 winners of each regional will travel to Urbana, Ill., for the remainder of the tournament to compete for the NCAA title.

The singles field features the top 64 players, while the doubles draw contains the top 32 tandems, also determined and seeded by the NCAA Selection Committee.

NCAA FORMAT CHANGE BEGAN IN 2006

The 2013 NCAA Championships will continue to be held as a combined men's and women's event. The 2006 season marked the first time the men's and women's events were played simultaneously at the same location. The entire men's and women's team Championships beginning with the round of 16, as well as the 64-player singles and 32-team doubles draws for men and women are held at one venue.

Sites that have been determined for the NCAA Men's & Women's Tennis Championships:

2013: Khan Outdoor Tennis Complex/Atkins Tennis Center * Urbana, Ill. * Host: University of Illinois
May 16-27, 2013

Team: May 16-21, 2013

Individual (Singles/Doubles): May 22-27, 2013

2014: TBA

May 15-26, 2014

Team: May 15-20, 2014

Individual (Singles/Doubles): May 21-26, 2014



DIRECTIONS TO THE RING TENNIS COMPLEX

FROM THE GAINESVILLE REGIONAL AIRPORT

Make right turn out of Airport onto NE 39th Ave... turn left on Waldo Road (first traffic light)... turn right on University Ave... follow University Ave, to Gale Lemerand Drive and get into the left-hand lane ... very soon after passing Gale Lemerand Drive, from the left-hand lane, veer left onto SW 2nd Avenue ... Ring Tennis Complex will be on the left.

FROM JACKSONVILLE

I-95 South to 295 South... follow I-10 West to 301 South... 301 South to S.R. 24... take S.R. 24 to University Ave... Make right on University Ave... follow University Ave, to North-South Drive and get into the left-hand lane ... very soon after passing Gale Lemerand Drive, from the left-hand lane, veer left onto SW 2nd Avenue ... Ring Tennis Complex will be on the left.

FROM ATLANTA

I-75 South... take exit 387 (Gainesville - Newberry Road; formerly exit 76) and turn right onto Newberry Road... this will become University Ave... turn RIGHT onto SW 34th Street ... turn LEFT onto SW 2nd Avenue ... Ring Tennis Complex will be on the right.

FROM TALLAHASSEE

I-10 East to I-75 South... (see route from Atlanta to complete the trip).

FROM THE SOUTH

(complete directions from Orlando; disregard Turnpike info from Tampa/St. Petersburg) Florida Turnpike to I-75 North... follow I-75 to exit 384 (Gainesville - Archer Road; formerly exit 75) and turn right onto Archer Road... turn LEFT onto SW 34th Street ... turn RIGHT onto SW 2nd Avenue ... Ring Tennis Complex will be on the right.

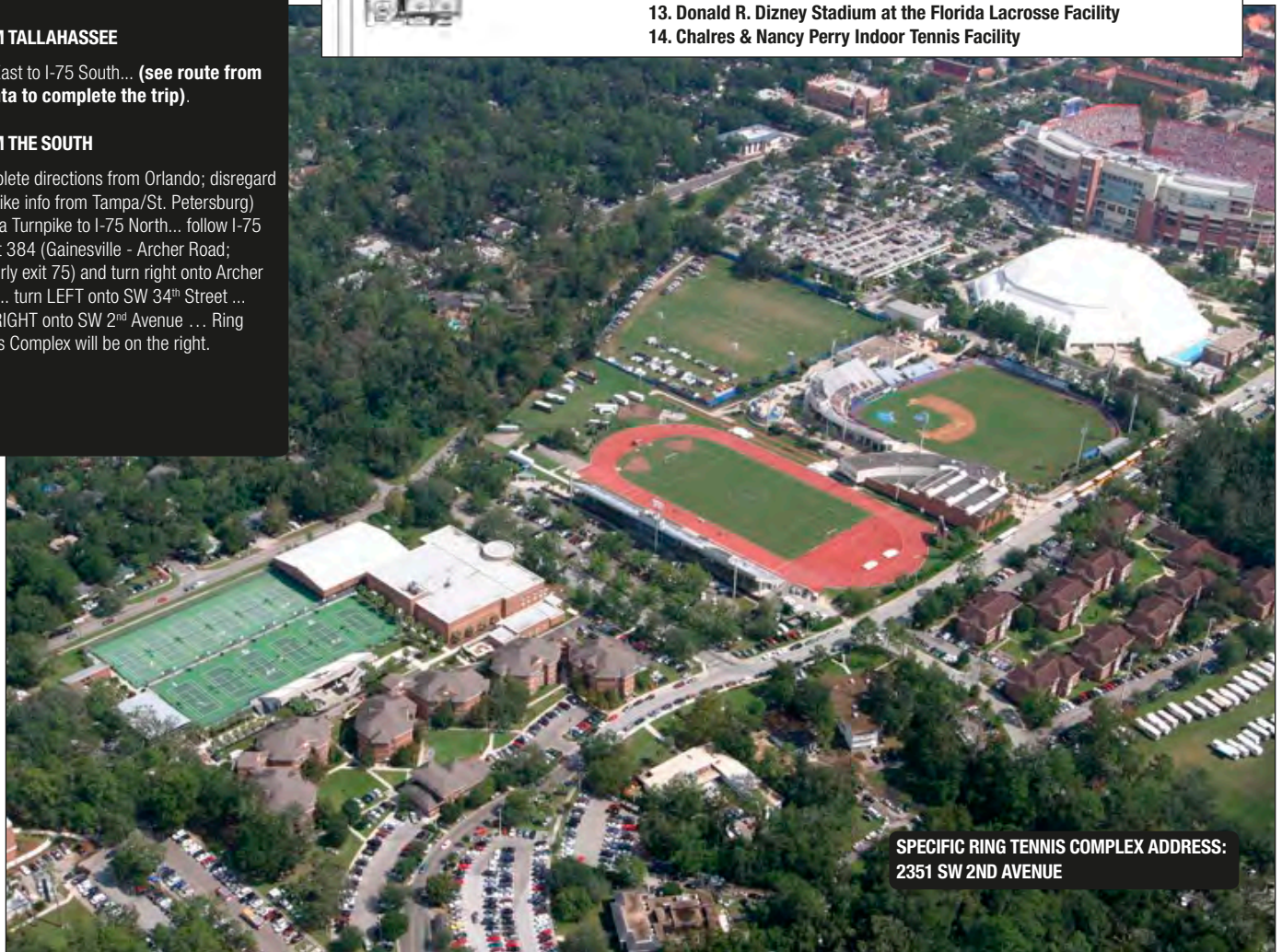

**SPECIFIC RING TENNIS COMPLEX ADDRESS:
2351 SW 2ND AVENUE**

HEAD COACH ROLAND THORNQVIST



**2012-13 is 12th Year at UF;
17th overall**

2011 ITA National Coach of the Year
2010 ITA Southeast Region Coach of the Year
2004, 2006 & 2010 SEC Coach of the Year

There hasn't been much the Florida women's tennis team hasn't accomplished. But Roland Thornqvist, who in 2012-13 enters his 12th year as head coach of the Gators, continues to find a way to raise the standard of success in Gainesville.

Thornqvist ended the 2011-12 campaign with a remarkable 351-81 head coaching record in 16 years, including a 276-31 mark at Florida. His 350th all-time win, as well as the 275th of his Gator tenure, was the 4-3 thriller in the 2012 NCAA Semifinals against Duke en route to the winning his third national championship.

The 2011-12 Gators capped their 27-1 record winning the 2012 NCAA Championship, earning the program's sixth national championship and the first time the team has won back-to-back titles - only the second team in NCAA Women's Tennis history to do so. Florida earned the No. 2 overall seed in the 64-team event for the second consecutive year after winning the Southeastern Tournament for the third straight season and netting an 11-0 record en route to claiming the league's regular-season crown.

The 2011-12 team was able to produce the program's 22nd undefeated home record (12-0) and extend its overall home winning streak to 107 - the longest run by an NCAA Division I women's team in any sport.

Individually, Thornqvist has been honored as the ITA National Coach of the Year (2011), the ITA Southeast Region Coach of the Year (2010 & 2012) and the Southeastern Conference Coach of the Year (2004, 2006 & 2010).

The team and individual accomplishments under Thornqvist's guidance continue to grow with every season.

In 11 years with Thornqvist on the sidelines, some of Florida's more significant highlights include three NCAA Team Championships (2003, 2011 & 2012), as well as eight SEC regular-season titles (2003, 2004, 2006, 2007, 2008, 2010, 2011 & 2012) and eight SEC Tournament crowns (2002, 2003, 2004, 2005, 2006, 2010, 2011 & 2012).

He has guided Florida to eight NCAA 'final four' appearances, with three culminating in titles and two as national runner-up (2002 & 2010).

Allie Will, who earned the No. 1 overall seed in the 2012 NCAA Singles & Doubles Championships reached the semifinals of the singles event, captured the 2011 Riviera/ITA All-American Singles Championship during the fall in addition to a runner-up finish with then-sophomore Sofie Oyen in the doubles draw of the national tournament. Joanna Mather, the lone senior on the 2011-12 roster, reached the finals of the 2011 USTA-ITA National Indoor Championships, while junior Lauren Embree and Mather won the consolation draw of the 2011 Riviera/ITA All-American Doubles Championships.

The 2010-11 season culminated with the program's fifth NCAA championship, as the squad defeated top-seeded Stanford, 4-3, after sophomore Lauren Embree provided the remarkable 5-7, 6-3, 7-6 (6) clinching singles win, rallying from down 4-0 in the third set. Embree's heroics were made possible after freshmen Olivia Janowicz and Alexandra Cercone won their respective singles matches in three sets and the Ga-



The Thornqvist File

Birthdate: March 3, 1970

Height: 6-foot-6

Hometown: Stockholm, Sweden

Education: Bachelor of Arts - Economics, University of North Carolina, 1996

Overall Head Coaching Record: 351-81 (16 years)

Record at Florida: 276-31 (11 years)

SEC Record: 276-31 (.899)

Date of UF Hire: June 22, 2001

COACHING CAREER:

Women's Tennis Head Coach, University of Kansas, 1997-98 (two seasons)
Women's Tennis Head Coach, University of North Carolina, 1999-2001 (three seasons)
Women's Tennis Head Coach, University of Florida, 2002-present (11 seasons)

COACHING HIGHLIGHTS:

- 2003, 2011 & 2012 NCAA Champions
- 2002 & 2010 NCAA Finalist
- 2005, 2006 & 2008 NCAA Semifinalists
- 2007 NCAA Quarterfinalists
- 1998 & 2009 NCAA Round of 16
- 16 consecutive NCAA team appearances (1997-2012)
- 2003, 2004, 2006, 2007, 2008, 2010, 2011 & 2012 SEC Regular Season Champions
- 2002, 2003, 2004, 2005, 2006, 2010, 2011 & 2012 SEC Tournament Champions
- 1997 & 1998 Big 12 Conference runner-up
- Led UF to No. 1 final national ranking in 2003, 2011 & 2012
- Led UF to No. 2 final national ranking in 2002, '05, '06 & '10
- Led UF to No. 3 final national ranking in 2004
- Led Kansas (1998) and North Carolina (2001) to No. 17 final national rankings
- 2011 ITA National Coach of the Year
- 2004, 2006 & 2010 SEC Coach of the Year
- 2010 & 2012 ITA Southeast Coach of the Year
- Helped UF receive an NCAA-best eight total bids into the 2003 Singles (five) and Doubles (three) Championships
- ITA All-Academic Team (team GPA of 3.2 or higher): 2004, 2005, 2006, 2008, 2009, 2011 & 2012
- UF All-Americans: 18 athletes, 38 honors
- All-SEC First Team Selections: 18 athletes, 40 honors
- UF Academic All-Americans (1st team): 2 athletes
- SEC Academic Honor Roll: 21 athletes, 35 honors
- ITA Scholar-Athletes (min. 3.5 GPA): 13 athletes, 24 honors

PLAYING CAREER:

Two-time All-American at North Carolina in 1992 and 1993...three-time first-team All-Atlantic Coast Conference selection...1993 ACC Player of the Year...member of 1992 and 1993 Tar Heel teams that advanced to NCAA Round of 16...1993 Rolex National Indoor Singles champion...1992 & 1993 Rafael Osuna National Sportsmanship Award winner...played professional tennis for one year following the completion of his collegiate eligibility, earning a world ranking of No. 290.

HEAD COACH ROLAND THORNQVIST

tors captured the doubles point to begin the match.

Thornqvist was recognized by his peers, who voted him the 2011 Intercollegiate Tennis Association (ITA) National Coach of the Year, the first such honor in his career.

Florida ended the 2010-11 season with a 31-1 record, marking the program's seventh 30-win campaign, and on a 21-match winning streak - a run tied for the 10th longest in school history.

Florida earned the No. 2 overall seed in the 64-team NCAA event after winning the SEC Tournament and netting an 11-0 record en route to claiming the league's regular-season crown.

Fairly typical accomplishments for one of the nation's best programs, however, Thornqvist's bunch did this without a senior on its roster. Joanna Mather was the only healthy junior in a lineup that also included three sophomores and three freshmen.

The 2011 squad also kept its focus in the classroom, where eight of the nine roster members were named to either the SEC Academic Honor Roll or the SEC Freshman Academic Honor Roll. As a team, the Gators combined for a 3.43 GPA - good for recognition to the 2011 ITA Team Academic All American honor.

The young Gators carried the program's tradition of success throughout the season, advancing to the final of the ITA National Team Indoor Championships. Sophomore Allie Will, who went on to be named the 2011 SEC Player of the Year, paired with freshman Sofie Oyen and won the USTA-ITA National Indoor Doubles Championship, as they became the third different Gator tandem to win the USTA-ITA National Indoor Championships doubles title, joining the teams of Nicole Arendt and Jillian Alexander, which won the 1991 crown, and Dawn Buth and Stephanie Nickitas, which captured the 1996 championship.



Nan, Maclaine, Roland and Whitney Thornqvist

Oyen and Will were the 18th and 19th different Gators to win an individual Grand Slam title, as they produced the 24th championship trophy in the illustrious history of the Florida program.

Thornqvist welcomed the No. 1-ranked recruiting class to the court for the 2009-10 season, which proved to be another exciting one in Gainesville.

Then-rookies Lauren Embree and Allie Will controlled the top two positions in the singles and doubles dual match lineup and helped Florida compile a 29-3 overall record, including a perfect 11-0 mark in Southeastern Conference action, as the Gators won the regular season and tournament titles.

UF marched into the 2010 NCAA Championships final match, where Marrit Boonstra, one of two seniors on the team, dropped a heartbreaking three-setter - 7-5 in the third - of the clinching match that Stanford took to win the title, 4-3.

Thornqvist Year-by-Year Head Coaching Record

YEAR	SCHOOL	OVERALL	PCT.	CONFERENCE	NCAA FINISH	FINAL RANK
1997	Kansas	15-14	.517	10-3 (2nd)	Second Round	No. 33 Rolex
1998	Kansas	18-6	.750	9-2 (2nd)	Round of 16	No. 17 Rolex
1999	UNC	16-9	.640	3-5 (4th)	Second Round	No. 29 ITA
2000	UNC	10-14	.417	2-6 (8th)	First Round	No. 42 ITA
2001	UNC	16-7	.701	6-2 (3rd)	Second Round	No. 17 ITA
2002	Florida	24-2	.923	10-1 (2nd)	Finalist	No. 2 ITA
2003	Florida	31-2	.939	10-1 (1st)	Champions	No. 1 ITA
2004	Florida	23-1	.958	11-0 (1st)	Second Round	No. 3 ITA
2005	Florida	22-3	.888	9-2 (t-2nd)	Semifinalist	No. 2 ITA
2006	Florida	25-2	.926	11-0 (1st)	Semifinalist	No. 2 ITA
2007	Florida	24-3	.889	10-1 (t-1st)	Quarterfinalist	No. 6 ITA
2008	Florida	24-3	.889	11-0 (1st)	Semifinalist	No. 5 ITA
2009	Florida	16-10	.615	7-4 (4th)	Round of 16	No. 14 ITA
2010	Florida	29-3	.906	11-0 (1st)	Finalist	No. 2 ITA
2011	Florida	31-1	.964	11-0 (1st)	Champions	No. 1 ITA
2012	Florida	27-1	.958	11-0 (1st)	Champions	No. 1 ITA
Career	16 yrs	351-81	.813	142-27 (.840)	3 NCAA Titles	
Florida	11 yrs	276-31	.899	112-9 (.926)		
Kansas	2 yrs	33-20	.622	19-5		
UNC	3 yrs	42-30	.583	11-13		

Under Thornqvist's guidance Embree became the first freshman every voted the SEC Player of the Year, as Embree also garnered ITA National Rookie Player of the Year honors. Will earned recognition as the SEC Freshman of the Year, while Thornqvist was honored by his peers for the third time as the league's Coach of the Year.

For guiding such a young team that featured six underclassmen to the enormous success it did in 2009-10, Thornqvist earned the ITA Southeast Region Coach of the Year accolade.

There was not another team in the country during the 2008-09 season that played with more heart and got more passion and grit out of its team than the University of Florida. Simply knowing the details of what the Gators endured throughout the course of the grueling year would make it easy to use those things as an excuse and state that every program has a down year once in a while. The 2008-09 Gators refused to let adversity stand in their way, as they played with as much heart and Gator pride as any team that has ever suited up. In spite of everything, Florida still marched into the NCAA Championship round of 16, where it dropped a brilliant fight to the event's No. 2 seed.

The 2007-08 Florida women's tennis team survived early-season setbacks and mounted a valiant charge toward collecting championships, coming away with the program's 23rd Southeastern Conference regular-season title in the 29-year history of the event, while marching into the semi-finals of the NCAA Championships for the 19th time in the last 22 years, bowing out to eventual champion UCLA, 4-2, as the Gators were the only team to win a point against the Bruins during their six-match run. Injuries dwindled the Gators' senior trio to a just two, with only Whitney Benik earning a spot in the dual match lineup by season's end, as Florida compiled a 24-3 overall record, including an 11-0 mark in conference action to produce the 17th undefeated league ledger in school history.

The 2006-07 team faced some difficult personal, off-court adversity from a number of its players. Several Gators became unable to compete during a large portion of the dual match season, which significantly altered the singles' and doubles' lineups. While Thornqvist was able to patch



together six semi-healthy players for singles, the doubles' pairings were blown apart. In spite of it all, the team still won a share of the SEC Regular Season and Eastern Division titles, with the only loss a 4-3 decision on the road at Georgia. The 2006-07 Gators, which featured three freshmen, three juniors and one senior, earned the No. 1 national ranking on March 6, 2007, eventually receiving the No. 4 seed in the NCAA Championships and the right to host a First & Second Round Regional. Florida marched into the quarterfinals, eventually falling to national runner-up UCLA in a thrilling 4-3 decision.

Prior to the 2005-06 season, Florida had won 14 of the previous 18 SEC Tournament championships, including each of the last four. Amazingly, not once during any of those title runs did the Gators sweep every opponent en route to the crown - until the 2005-06 season, when Florida did just that, winning its fifth straight conference postseason title. Florida battled through the SEC regular season and emerged

HEAD COACH ROLAND THORNQVIST

with a perfect 11-0 record and the overall league champion, as Thornqvist was recognized as the SEC Coach of the Year. The 2005-06 Gators marched into the semifinals of the NCAA Championships, where their season ended to eventual champion Stanford. Florida capped its season with a 25-2 record and ranked No. 2 in the final national poll. The Gators received the No. 4 seed in the NCAA Championships, earning the right to host the first and second rounds. The team's 4-0 victory on May 19, 2006 against Baylor in the NCAA quarterfinals was his 200th career win, also his 125th with the Gators.

His fourth year as head coach at Florida might have been one of the best coaching seasons Thornqvist produced as a collegiate head coach. The 2004-05 season wasn't the typical Florida tennis campaign, but somehow the Gators found their way back into a familiar position of advancing to the semifinals of the NCAA Championships for the 17th time in the last 19 years, completing the season with a 22-3 record.

Sure, Florida also captured its fourth consecutive and 14th overall SEC title. The team finished tied for second in the SEC regular season standings, as the squad has finished either first or runner-up for the 26th straight time — every year in league history.

However, even before those events took place, the 2004-05 Gators were faced with significant setbacks. The team lost three starters from the previous season, including senior-to-be Alexis Gordon, who left the team for personal reasons one year removed after earning the No. 1 singles ranking in the country. Gordon's departure meant junior Jennifer Magley and UF's lone senior Zerene Reyes were forced higher in the lineup than expected. Combine that with three freshmen — the most on a Gator roster since the 1996-97 season — and Thornqvist with Associate Head Coach Dave Balogh had their work cut out for themselves.

Thornqvist completed his third year at UF guiding the 2004 Gators to a 23-1 overall record and a No. 3 final national ranking. Additionally, UF was named to the ITA All-Academic Team by posting higher than a 3.2 team grade point average during the year.

Despite annoying injuries throughout the season, the 2004 Gators successfully defended their SEC regular season and tournament titles. The squad extended its overall winning streak to 40 consecutive dual matches — the third-longest streak in program history. Thornqvist's accomplishments were recognized by his colleagues, who named him the SEC Coach of the Year. UF was listed at No. 1 in two rankings periods during the 2004 season and received the top seed in the NCAA Championships.

The 2003 season was a magical one for the Florida women's tennis program and for Thornqvist. The Gators captured their fourth overall NCAA championship with a thrilling 4-3 upset over top-seeded and two-time defending champion Stanford. In the process, Thornqvist became just the seventh different coach ever to win an NCAA women's tennis title. At age 33 (born March 3, 1970), he also became the second youngest ever to hoist the trophy. USC's Dave Borelli was the youngest, winning the title in 1983 when he was 32 (born Feb. 4, 1951).

While the national championship certainly was the highlight of the season, that was not the only accomplishment. Florida captured the 2003 SEC regular season title before winning the 2003 SEC Tournament crown. The Gators returned to the National Team Indoor Championships for the first time since 1999 and reached the final before losing a 4-3 battle to Duke. Florida received a program-record-tying eight individual bids into the NCAA Singles and Doubles Championships, including a program-high three doubles teams.

On June 22, 2001, the University of Florida Athletic Association and Athletics Director Jeremy Foley introduced Thornqvist as its new women's tennis coach. He took over the program from Andy Brandi, who resigned on May 29, 2001 after 17 successful seasons with the Florida program.

The Gators have not missed a beat under Thornqvist's direction.

During the 2002 season, his first with the Gators, Florida compiled a remarkable 24-2 overall record and finished with a No. 2 national ITA ranking. UF won the SEC Tournament title after entering the event as the No. 2 seed. The Gators were the No. 1 ranked team when the March 26, 2002 Omni Hotels Collegiate rankings were released, marking the first time Florida had been at the top spot since May 11, 1999, when the Gators were ranked No. 1 the entire season but lost to Stanford in the NCAA final to end the year ranked



second. The Gators remained at the top spot for the next period before dropping one position after losing to Georgia on April 7. UF was awarded the No. 1 seed in the 64-team NCAA Tournament, and reached the NCAA Final before losing to host Stanford in the championship bout.

Individually in 2002, senior Jessica Lehnhoff flourished despite the coaching change. She received the No. 1 singles ranking in the April 17, April 24 and May 1st listings, becoming the first Gator to earn the nation's top ranking since Jill Craybas ended the 1996 season at the No. 1 spot. Lehnhoff became the first player in UF history to reach the semifinals of the NCAA Singles and NCAA Doubles Championships in the same year; reaching the final match of the singles tournament.

Florida accomplished all of this and more despite having just six players on its entire 2002 roster. When Thornqvist accepted the head coaching position at Florida on June 22, 2001, he inherited a Gator squad that had just four players. So his first task with assistant coach Balogh was to recruit two more athletes just to comprise a six-player roster. Thornqvist and Balogh were at the 'right place at the right time' when Alexis Gordon was searching for a school to attend and would be able to join the team during the Fall of 2001. Then Zerene Reyes, a native of Mexico City, Mexico, joined the squad in January — finally completing the six-player roster!

Thornqvist joined the Florida program with a five-year record of 75-50 after coaching at the University of North Carolina for the past three seasons (42-30) and at Kansas from 1997-98 (33-20). Each team advanced to the NCAA

Championships under Thornqvist, with the 1998 Kansas team advancing to the Round of 16. In his premiere season at UNC in 1999, he led the Tar Heels to the NCAA Second Round in their first-ever NCAA appearance.

"Ever since I started playing tennis, Florida tennis has been THE program. To have the opportunity to lead the Florida women's team is just really a dream come true. Andy Brandi built a program that is respected and envied across the nation. I am honored to be following in his footsteps," Thornqvist said. "One thing that really attracted me was Jeremy Foley. I liked the way he operates and he is straight forward, very goal-oriented and driven and that is exactly how I see myself.

"Nobody has higher expectations than I do. It's always been that way," he continued. "The University of Florida has always had the best players in the country and when we go out to recruit we look for the same type of players. We will look for talented, hard-working, self-motivated individuals who want to learn and who want to succeed in the team and individual environments."

Thornqvist returned to his alma mater in June of 1998 to take a North Carolina team that posted a 1998 record of 5-17 to a record of 16-9 and its first-ever NCAA berth in 1999. The Tar Heels also recorded their first NCAA Tournament victory in 1999, taking a 5-4 win over Washington in the opening round. His Tar Heel teams also advanced to the NCAA Tournament in 2000 and 2001, reaching the second round again in 2001. The UNC team finished the 2001 season ranked No. 17 in the final Intercollegiate Tennis Association (ITA) poll — the highest final position in the history of the Tar Heel program.

In his first head coaching assignment at Kansas, Thornqvist led the Jayhawks to a second-place finish in the 1997 Big 12 Conference standings and a No. 1 regional ranking. The 1998 Jayhawk squad compiled a 18-6 record, won the NCAA Central Regional Championship at Brigham Young University and advanced to the NCAA round of 16 before losing to Georgia.

Prior to his tenure at KU, Thornqvist spent 1994-96 as the assistant men's tennis coach at UNC. Thornqvist also played professional tennis for one year after completing his collegiate eligibility, attaining a world ranking of No. 290 in singles.

Thornqvist established himself as one of the top players in the history of the Atlantic Coast Conference during his collegiate career. He was a three-time first-team All-Atlantic Coast Conference selection, the 1993 ACC Player of the Year, a 1992 and 1993 first-team All-American and a 1992 and 1993 NCAA Tournament quarterfinalist in singles. In 1992, he led the Tar Heels to the ACC Championship and to the quarterfinals of the NCAA Tournament. The Tar Heels also made the NCAA Tournament during his senior season, advancing to the round of 16. Thornqvist won the 1993 Rolex National Indoor Singles Championship as a senior. In both 1992 and 1993, he won the ITA's Rafael Osuna National Sportsmanship Award. He is the only college player in history to win that award twice. Thornqvist was the No. 4 ranked collegiate singles player in the country his senior year.

A native of Stockholm, Sweden, Thornqvist received his bachelor's degree in economics from UNC in 1996. He played for the Tar Heels from 1990-93, transferring from Elon College, where he played one year and won the NAIA singles and doubles championships as a freshman in 1990. He also led Elon to the NAIA team championship that year.

Thornqvist is married to Nan Thornqvist and they are the parents of Maclaine, who was born in November 1999, and Whitney, who was born in January 2001.

ASSOCIATE HEAD COACH DAVE BALOGH (BAY-log)



2012-13 is his 13th year as a coach at UF

**2002 & 2010 ITA National Assistant Coach of the Year
2002, 2006, 2010 & 2012 ITA South Region Assistant Coach of the Year**

Dave Balogh (pronounced BAY-log), who in 2012-13 enters his 13th year on the Gator sidelines, is one of the most highly respected coaches on the collegiate circuit.

For his efforts and contributions toward the University of Florida women's tennis program, UF athletics director Jeremy Foley promoted Balogh to the position of Associate Head Coach in September 2003. He had worked with the Gators as an assistant coach for three years prior to this elevation.

Balogh has been recognized as the Intercollegiate National Assistant Coach of the Year twice (2002 & 2010) and the ITA South Region Assistant Coach of the Year four times (2002, 2006, 2010 & 2012).

"Dave is really an extension of me. He has the same philosophy in how to coach the team, how to recruit and how to create the atmosphere we want to have in our clubhouse," UF head coach Roland Thornqvist said. "Working with Dave makes everything fun because he's always positive and is a great guy. He has a tremendous knowledge of the game. The University of Florida and I are very fortunate to have him on our team. Dave is invaluable to me and this program."

During his 12-year tenure coaching at his alma mater, Balogh has helped Florida to a number of team and individual accomplishments. Working the last 11 of those years with Thornqvist, some of the more significant highlights include three NCAA Team Championships (2003, 2011 & 2012), as well as nine Southeastern Conference regular-season titles (2001, 2003, 2004, 2006, 2007, 2008, 2010, 2011 & 2012) and eight SEC Tournament crowns (2002, 2003, 2004, 2005, 2006, 2010, 2011 & 2012).

The 2011-12 Gators capped their 27-1 record winning the 2012 NCAA Championship, earning the program's sixth national championship and the first time the team has won back-to-back titles - only the second team in NCAA Women's Tennis history to do so. Florida earned the No. 2 overall seed in the 64-team event for the second consecutive year after winning the SEC Tournament for the third straight season and netting an 11-0 record en route to claiming the league's regular-season crown.

The 2011-12 team was able to produce the

program's 22nd undefeated home record (12-0) and extend its overall home winning streak to 107 - the longest run by an NCAA Division I women's team in any sport.

Allie Will, who earned the No. 1 overall seed in the 2012 NCAA Singles & Doubles Championships reached the semi-finals of the singles event, captured the 2011 Riviera/ITA All-American Singles Championship during the fall in addition to a runner-up finish with then-sophomore Sofie Oyen in the doubles draw of the national tournament. Joanna Mather, the lone senior on the 2011-12 roster, reached the finals of the 2011 USTA-ITA National Indoor Championships, while junior Lauren Embree and Mather won the consolation draw of the 2011 Riviera/ITA All-American Doubles Championships.

The 2010-11 season culminated with the program's fifth NCAA championship, as the squad defeated top-seeded Stanford, 4-3, as sophomore Lauren Embree provided the remarkable 5-7, 6-3, 7-6 (6) clinching singles win, rallying from down 4-0 in the third set. Embree's heroics were made possible after freshmen Olivia Janowicz and Alex Cercone won their respective singles matches in three sets and the Gators captured the doubles point to being the match.

Florida ended the 2010-11 season with a 31-1 record, marking the program's sev-

enth 30-win campaign, and on a 21-match winning streak - a run tied for the 10th longest in school history. Florida earned the No. 2 overall seed in the 64-team event after winning the SEC Tournament and netting an 11-0 record en route to claiming the league's regular-season crown.

Fairly typical accomplishments for one of the nation's best programs, however, the 2010-11 bunch did this without a senior on its roster. Joanna Mather was the only healthy junior in a lineup that also included three sophomores and three freshmen.

Balogh and Thornqvist welcomed the No. 1-ranked recruiting class to the court for the 2009-10 season, which proved to be another exciting one in Gainesville.

Then-rookies Lauren Embree and Allie Will controlled the top two positions in the singles and doubles dual match lineup and helped Florida compile a 29-3 overall record, including a perfect 11-0 mark in Southeastern Conference action, as the Gators won the regular season and tournament titles.

UF marched into the 2010 NCAA Championships final match, where Marrit Boonstra, one of two seniors on the team, dropped a heartbreaking three-setter - 7-5 in the third - of the clinching match that Stanford took to win the title, 4-3.

Under Balogh's and Thornqvist's guidance



Dave Balogh with his sons Cade and Colby at the 2012 NCAA Championships.

ASSOCIATE HEAD COACH DAVE BALOGH

Embree became the first freshman ever voted the SEC Player of the Year, as Embree also garnered the ITA National Rookie Player of the Year honors. Will earned recognition as the SEC Freshman of the Year, while Balogh was honored by his peers for the third time as the ITA's Southeast Region Coach of the Year.

For guiding such a young team that featured six underclassmen to the enormous success it did in 2009-10, Balogh earned the ITA National Coach of the Year accolade – the second time in his career he was honored as such.

Balogh, who oversees the doubles teams, coached the Gators to a combined 65-8 dual match doubles record, as Florida won the doubles point 26 of 27 times during the 2007-08 season, en route to helping the team post a perfect 11-0 record in Southeastern Conference dual matches and a 24-3 overall mark.

The 2006-07 Gators were faced with some difficult personal, off-the-court adversity from a number of players. Several players became unable to compete during a large portion of the dual match season, which significantly altered the singles' and doubles' lineups. While Thornqvist and Balogh were able to patch together six semi-healthy players for singles, the doubles' pairings were blown apart. Balogh did an amazing job during a very trying stretch of finding the right chemistry to re-build the doubles lineups. One of those newly-formed teams - freshman Csilla Borsanyi and junior Diana Srebrovic - immediately went on a six-match win streak that included moving up to the No. 1 position and defeating four top-18-ranked opponents with the highest-ranked win coming against Kentucky's 11th-ranked Kim Coventry and Joelle Schwenk, 8-3, that clinched the doubles point and sparked a 4-3 dual match victory. Two days prior to win over the Wildcat pair was an 8-1 victory over Vanderbilt's 18th-ranked Amanda Taylor and Amanda Fish, helping UF earn the 4-3 team triumph and defeat the Commodores in Nashville for the first time since April 1, 2000. Those were just two of the matches the Gators won 4-3 during the season thanks in part to the team being able to win the doubles point.

In 2005-06, Balogh was recognized as the ITA South Region Assistant Coach of the Year, marking his second such honor at UF.

During his tenure at UF, Balogh has helped the Gators capture the 2003 NCAA championship, five Southeastern Conference regular-season titles and five SEC Tournament crowns, while compiling a 173-16 dual match record.

At the end of the 2001-02 season, the rest of the country acknowledged what the Gators already knew, as Balogh was recognized by his peers as the 2002 ITA National Assistant Coach of the Year, becoming the

first Gator coach to receive such an honor.

A four-year letterwinner of the University of Florida men's tennis program, Balogh joined the Gator women's tennis team as an assistant coach on July 1, 2000 under former head coach Andy Brandi.

Balogh, who is a life-long native of Gainesville, played tennis for former men's coach Ian Duvenhage from 1993 to 1996, when the team ranked among the top 15 nationally all four years. The Gators captured the 1994 SEC championship during Balogh's tenure on the team.

Balogh was an assistant coach with the Florida State University women's tennis team for the dual match portion of the 2000 season. Prior to his four-month stint in Tallahassee, Balogh was an assistant at Vanderbilt, where the Commodores ended the 1999 season ranked 13th in the country.

From 1996 to 1998, he was the assistant head professional at DB Racquet Club in Gainesville, where he coached former Gator great Mark Merklein and worked with UF standout Jill Craybas. Balogh received an offer to work with tennis-great Jana Novotna, but was unable due to an elbow injury.

Balogh earned a bachelor's of science degree in recreation in 1996. As a student-athlete, Balogh received the 1996 Presidential Recognition Award in honor of his outstanding achievement and contributions to the University of Florida by then-President John Lombardi. That same year, he also received the Office of Student Life Achievement Award, given for his outstanding achievement in academics, athletics and community service.

Each August, Balogh organizes the Merrill Lynch Tennis Pro-Am held in Gainesville. The event benefits Big Brothers/Big Sisters and draws former Gator stars from various sports back to the Gainesville courts to participate.

Balogh has two sons, Cade and Colby.



Balogh's Year-by-Year Head Coaching Record

	RECORD	SEC	SEC FINISH	SEC TOURNAMENT	NCAA FINISH	FINAL ITA RANK
2001	24-3	11-0	1st	Semifinals	Semifinals	2
2002	24-2	10-1	2nd	Champions	Runner-up	2
2003	31-2	10-1	1st	Champions	Champions	1
2004	23-1	11-0	1st	Champions	2nd Round	3
2005	22-3	9-2	t-2nd	Champions	Semifinals	2
2006	25-2	11-0	1st	Champions	Semifinals	2
2007	24-3	10-1	t-1st	Runner-Up	Quarterfinals	6
2008	24-3	11-0	1st	Runner-Up	Semifinals	5
2009	16-10	7-4	4th	Semifinals	Round of 16	14
2010	29-3	11-0	1st	Champions	Runner-up	2
2011	31-1	11-0	1st	Champions	Champions	1
2012	27-1	11-0	1st	Champions	Champions	No. 1 ITA
12 yrs	300-33	113-9	9 titles	8 titles	3 titles	

Record in NCAA Championship action: 50-9

UAA ADMINISTRATION & PRIMARY SUPPORT STAFF



Dr. J. Bernard Machen
University President



Jeremy Foley
Athletics Director



Kim Green
Assistant Athletic Director –
Compliance & Oversees women's
tennis

University Athletic Association's Mission Statement

The University Athletic Association, Inc. exists to advance the University of Florida's teaching, research and service missions. Through the education and the promotion of the health and welfare of students, the University Athletic Association seeks to link experiences of all backgrounds, races, origins, genders, and cultures to prepare generations of students and staff, including women and minorities, to be productive members of society. The character of the athletics programs at the University Athletic Association reflects the character of the University of Florida as a major, public, comprehensive institution of higher learning.

The University Athletic Association is dedicated to the intellectual, physical and personal development of student-athletes, as well as staff, including women and minorities. Demonstrating leadership in all decisions affecting college athletics, the University Athletic Association will act in an ethical and honest manner, will promote an environment fostering the professional and personal achievement of coaches, administrators and staff, will attain excellence in athletic performance, sportsmanship, financial strength, and superior fan satisfaction. This vision in athletics is at the core of our responsibility to the University, to our students, and to the public at large.



David Connor Jones
Team Manager



Kate Harte
Tennis Program Coordinator



Anastasia Revzina
Volunteer Assistant



Christina Schmidgall
Graduate Assistant Athletic Trainer



Brent Skotko
Tennis Maintenance



Tom Williams
Assistant AD – Student Services

UNIVERSITY OF FLORIDA ATHLETIC ASSOCIATION PHONE DIRECTORY

Main Number: 352-375-4683 In-State: 800-34GATOR

Academic Affairs ext. 5800	Gator Scoreline ext. 3020	Soccer Office ext. 5554
Athletics Director's Office ext. 6000	Golf Office (Men). ext. 4729	Softball Office ext. 5554
Auxiliary Services ext. 6047	Golf Office (Women) ext. 4731	Strength & Conditioning ext. 4990
Baseball Office ext. 4457	Golf Pro Shop ext. 4700	Student Life Office (OSL) ext. 5800
Basketball Office (Men) ext. 4200	Gymnastics Office ext. 5500	Swimming Office (M&W) ext. 4545
Basketball Office (Women) ext. 5511	Human Resources ext. 6300	TENNIS OFFICE (M&W) EXT. 4600
Central Receiving ext. 6778	Information Technology ext. 6499	Ticket Office ext. 6800
Communications ext. 6100	Licensing ext. 6540	Track & Field Office (M&W) ext. 4400
Compliance ext. 6022	Maintenance ext. 6200	Training Room (Bball Complex) ext. 4210
Concessions ext. 6500	Marketing & Promotions ext. 6600	Training Room (Lemerand) ext. 4330
Football Offices ext. 4100	Nutrition ext. 4827	Volleyball Office ext. 5510
Gator Boosters, Inc. ext. 5000	Operations & Facilities ext. 6037	Women's Sports Admin. ext. 6051
Gator Sports Shop ext. 6512	Purchasing ext. 6700	

PLAYER BIOS

**ALEXANDRA CERCONE (pronounced: sir-CONE)****Junior, 5-foot-5, Right-Handed****Seminole, Fla. (Allendale Academy)****Major: Psychology****CAREER RECORD**

YEAR	OVERALL SINGLES	DUAL SINGLES	SEC SINGLES	NCAA SINGLES	OVERALL DOUBLES	DUAL DOUBLES	SEC DOUBLES	NCAA DOUBLES
2010-11	37-11	23-3	10-1	5-1	28-7	20-1	7-0	3-1
2011-12	29-8	19-4	8-2	4-0	22-10	15-7	6-2	4-1
2012 Fall	6-5	0-0	0-0	0-0	6-5	0-0	0-0	0-0
Totals	72-24	42-7	18-3	9-1	56-22	35-8	13-2	7-2

All-Time Dual Match Singles By Position

	#1	#2	#3	#4	#5	#6	Overall Record
2010-11			1-0	3-1	16-2	3-0	23-3
2011-12			1-0	11-3	7-1		19-4
Totals			2-0	14-4	23-3	3-0	42-7

CAREER NOTES: Career-high ITA singles ranking: 28 (Jan. 4, 2011) ... Career-high ITA doubles rankings: 6 (2011 Final with Allie Will) ... 2011 & 2012 NCAA All-Tournament Team (No. 5 Singles) ... competed in the 2011 NCAA Singles Championships ... reached quarterfinals of 2011 NCAA Doubles Championships (with Allie Will) ... 2011 Doubles All-American ... 2011 & 2012 All-Southeastern Conference Second Team ... 2011 SEC All-Freshman Team ... three-time SEC Freshman of the Week (March 8, 29 and April 5, 2011) ... won 100th combined career singles and doubles match – 4-6, 7-6 (1), 1-0 (10-6 vs. Jackie Kasler in singles (March 30, 2012 at Auburn; 43rd Gator to do so) ... won a team-best 37 singles matches (37-11) during the 2011 season ... 2012 ITA Scholar-Athlete (minimum 3.50 GPA) ... 2012 SEC Academic Honor Roll ... 2011 SEC Freshman Academic Honor Roll ... 15-10 versus ranked opponents ... highest ranked opponent defeated: No. 14 Bianca Eichkorn, Miami (7-5, 6-4, Oct. 23, 2010, ITA Southeast Regional Round of 16) ... 15-12 record in three-set matches ... 10-1 in singles dual match clinching matches ... 17-2 in doubles-point clinching matches

AS A JUNIOR (2012-13)**Singles:** January 3, 2013 ITA National Ranking: none**FALL SEASON:** Preseason (September) ITA National Singles Ranking: 49 ... 6-5 record, including a 1-4 record in three-set matches ... competed in four different events, highlighted by her semifinal showing at the season-ending Dick Vitale Clay Court Classic, where she won three matches before falling 2-6, 6-2, 6-0 to Memphis' eventual champion Liza Tymchenko**Doubles:** January 3, 2013 ITA National Ranking: none**FALL SEASON:** Preseason ITA National Doubles Ranking: 29 (with Sofie Oyen) ... compiled a 6-4 record playing with Caroline Hitimana (2-1), Brianna Morgan (3-1) and Sofie Oyen (1-3) ... with Morgan reached the final of the season-ending Dick Vitale Clay Court Classic, falling to Memphis' Collins and Grey, 8-6 after defeating teams from Alabama and Tennessee ... reached the quarterfinals of the ITA Southeast Regional with Hitimana, dropping an 8-1 decision to Florida State's Brothwick and Segarelli**AS A SOPHOMORE (2011-12)****Awards:** NCAA All-Tournament Team (No. 5 Singles) ... Second Team All-SEC ... won 100th combined career singles and doubles match (March 30 at Auburn; 43rd Gator to do so) ... 2012 ITA Scholar-Athlete (minimum 3.50 GPA) ... 2012 SEC Academic Honor Roll

Singles: FINAL ITA National Singles Ranking: 76 ... FINAL ITA South Region Ranking: 12 ... Season-High National Singles Ranking: 34 (September 2011) ... 19-4 in dual matches, including 8-2 in SEC regular-season matches ... first to finish her singles match against UCLA in the NCAA title match, as she posted a 6-2, 6-0 win in one hour and nine minutes against Chanelle Van Nguyen and gave Florida a 2-0 lead; improved to a perfect 9-0 in NCAA singles dual matches, won the final nine games of the match, including the last three at love ... clinched UF's NCAA Semifinal win against No. 3 Duke, as she trailed 2-0 in the third set but regrouped to win the next three games and held for a 4-2 lead; she then held double break-point in the seventh game, but Mary Clayton battled back to hold and jumped out on Cercone's serve by winning the first three points to set up triple break point; fought off all three of those and another to take a 5-3 lead, then capitalize on her first break point opportunity in the next game as Clayton's ground stroke sailed long in the 3 hour and 14 minute match ended with a 5-7, 6-4, 6-3 decision ... earned first win in the NCAA Quarterfinal victory against Miami, tallying a 6-2, 6-2 decision against Liat Zimmerman ... two points away from winning her NCAA Round of 16 match when play was halted after UF won the dual match ... provided the finishes touches on UF's 7-0 victory at Auburn (March 30), as she rallied for a 4-6, 7-6 (1), 1-0 (10-6) over Jackie Kasler and earned her 100th combined singles and doubles victory and became the 43rd member of the Gator's 100-victory club (it was won her 57th match on the singles court, shortly after winning her 43rd on the doubles court) ... 4-1 versus ranked opponents ... highest ranked opponent defeated: No. 70 Ecatarina Vasenina, South Florida (6-2, 7-5, Sept. 23, 2011, UCF Quad Tournament – no rounds) ... highest ranked opponent played: No. 41 Maho Kowase, Georgia (lost 6-0, 6-3, March 4) ... 7-5 record in three-set matches ... 3-0 in singles dual match clinching matches ...

FALL SEASON: competed in four different events and posted a 3-0 record at the UCF Quad Tournament (no rounds) with straight set wins against USF's No. 70 Ecatarina Vasenina and Miami's No. 103 Gabriela Mejia and a 3-0 record at the USF Fall Tennis Classic (no rounds) ... reached the round of the 32 of qualifying at the Riviera/ITA All-American, falling in three sets to UNC's Lauren McHale and in the round of 32 at the USTA/ITA SE Regional to Georgia's Lauren Herring, also in three sets

Doubles: FINAL ITA National Doubles Ranking: 60 (with Janowicz) ... FINAL ITA South Region Ranking: 10 (with Janowicz) ... Season-High National Doubles Ranking: 26 (September 2011 with Caroline Hitimana) ... 22-10 overall record, 15-7 in dual matches playing with

PLAYER BIOS

Olivia Janowicz (9-4), Caroline Hitimana (6-2), Allie Will (0-2) and Sofie Oyen (1-0) ... in the NCAA lineup pairing with Hitimana ... in the NCAA title match, provided the clinching doubles-point victory with an 8-5 decision against McCall Jones and Carliing Seguso; Cercone & Hitimana lost their serve early, but got the match back on serve in the sixth game with a break before Hitimana held at love for 4-3. Both teams held on the next four games, before the Gators broke at love to take a 7-5 lead and Cercone served up an ace on match point to earn the victory ... won a thrilling 8-6 clinching victory that lasted 1:46 in the NCAA Quarterfinals against Miami's Anna Bartenstein and Brittany Dubins, holding serve in the 13th game that lasted 18 points and fighting off five break points for the 7-6 lead ... earned a clutch 8-2 against Michigan's Kristy Dodge and Sarah Lee in the NCAA Round of 16 after falling behind 2-0 and helped UF win the doubles point ... provided the first victory of the NCAA Team Championships with an 8-0 win against South Carolina State's Katarina Barborikova and Valeria Savina ... 2-1 in doubles point clinching matches (loss was with Will 8-3 vs. Stanford's M. Burdette and N. Gibbs, Feb. 12)

FALL SEASON: compiled a 6-2 record overall, logging a 5-1 record with Sofie Oyen and a 1-1 mark with Caroline Hitimana ... with Oyen reached the quarterfinals of the USTA/ITA SEC Regional and went 3-0 at the USF Fall Tennis Classic (no rounds)

AS A FRESHMAN (2010-11)

Awards: NCAA All-Tournament Team (No. 5 Singles) ... competed in the NCAA Singles Championships ... reached quarterfinals of NCAA Doubles Championships (with Allie Will) ... Doubles All-American ... All-Southeastern Conference Second Team ... SEC All-Freshman Team ... three-time SEC Freshman of the Week (March 8, 29 and April 5) ... won a team-best 37 singles matches (37-11) ... SEC Freshman Academic Honor Roll ... only Gator to complete and win all four singles matches at the NCAA Championship site (won all five completed matches in six NCAA matches)

Singles: FINAL ITA National Singles Ranking: 51 ... FINAL ITA South Region Ranking: 10 ... Season-High National Singles Ranking: 28 (Jan. 4, 2011) ... 37-11 overall and 23-3 in dual matches (10-1 in SEC dual matches) ... played positions 3-6, with the majority coming at the No. 5 spot where she was 16-2 ... held a career-best 14-matches winning streak ... 11-7 versus ranked opponents ... highest ranked opponent played: No. 1-ranked Jana Juricova of California (L, 6-2, 6-1, Jan. 5 in USTA-ITA National Indoors Round of 16) ... highest ranked opponent defeated: No. 14 Bianca Eichkorn, Miami (7-5, 6-4, Oct. 23, ITA Southeast Regional Round of 16) ... only Gator to complete and win all four singles matches at the NCAA Championship site with three being three-setters, including the 4-6, 6-1, 6-4 victory against Stanford's Veronica Li in the final that cut UF's deficit to 3-2 ... 7-1 in clinching matches, including the 2-6, 6-1, 7-5 comeback against Miami's Danielle Mills in the NCAA Quarterfinals when she trailed 5-3 in the third set; the 6-7 (5), 6-4, 7-6 (4) victory against Clemson's Masha Belaya in the NCAA Round of 16; the 6-0, 6-3 win versus South Carolina's Adriana Pereira in the NCAA Second Round; and the 6-3, 6-3 victory against Tennessee's Maria Sorbello in the SEC Tournament Championship match and the thrilling 6-3, 7-5 win against Duke's Mary Clayton in the semifinals of the ITA National Team Indoor Championships ... 7-3 record in three-set matches, winning her last six with three coming in the final four NCAA Tournament dual matches

FALL SEASON: ITA Preseason Singles Ranking: freshmen are ineligible ... lost two of her first three collegiate matches, before ripping off 10 of her next 11, which included matches against seven ranked foes ... played her way through three pre-qualifying matches at the Riviera/ITA All-American and won two more in the qualifying round, before falling 6-4, 7-6 (6) to Stanford's 21st-ranked Mallory Burdette in the final round ... advanced to the final of the 64-player ITA Southeast Regional, where she lost

to teammate and roommate Olivia Janowicz, 6-3, 7-5 ... earned a wildcard into the main draw of the USTA-ITA National Indoors, where she defeated Columbia's 120th-ranked Nicole Bartnik, 6-2, 6-2 in the round of 32, before dropping the match to Juricova

Doubles: FINAL ITA National Doubles Ranking: 6 (with Allie Will); No. 83 (with Olivia Janowicz) ... FINAL ITA Southeast Region Ranking: 2; Season-High National Doubles Ranking: 2 with Allie Will (May 3, 2011) ... 28-7 overall and 20-1 in dual matches (7-0 in SEC dual matches) ... has paired with Allie Will (14-1), Olivia Janowicz (8-3) and Caroline Hitimana (6-3) ... all matches with Will have been dual matches at the No. 1 spot except for the NCAA Doubles Championships where the pair reached the quarterfinals ... won final three matches (all dual matches) played with Hitimana and all three were the clinching doubles-point decision ... recorded a victory in all three matches played at the SEC Tournament, highlighted by the 8-5 win against Tennessee's 16th-ranked Natalie Pluskota and Brynn Boren in the SEC Tournament final ... 11-2 versus ranked opponents, including 3-1 against top-10 teams ... highest ranked opponent played: No. 6 (with Will: vs. Clemson's Josipa Bek and Keri Wong, W 8-6, May 20, clinching doubles point in NCAA Round of 16) ... 14-1 in clinching doubles-point matches (7-0 with Will; 3-0 with Hitimana; 4-1 with Janowicz), lone loss an 8-6 decision on Feb. 21 to Stanford's Tan and McVeigh in the National Team Indoor Final at the No. 3 spot (had defeated that same pair 8-2 at the Freeman Memorial Championships at UNLV on Jan. 16)

FALL SEASON: ITA Preseason Doubles Ranking: none ... teamed with Hitimana and Janowicz ... reached the final round of pre-qualifying in the Riviera/ITA All-American with Hitimana

PRIOR TO FLORIDA

Graduated from Seminole High School in 2010 ... enrolled at the University of Florida during the summer of 2010 ... trained for 15 years at the Bardmoor Golf and Tennis Club in Largo, Fla. ... listed as the No. 4 recruit in the country by tennisrecruiting.net and No. 1 in the Southeast ... represented the U.S. in the 2007 Maureen Connolly-Brinker Cup vs. Great Britain ... captured the Girls' 18s singles title of the USTA Winter Super Nationals on Jan. 1, 2008, defeating five of the top 20 seeds to win the championship, including the 6-4, 5-7, 6-2 victory against top-seeded Keri Wong for the crown ... listed No. 94 in the Nov. 2009 International Tennis Federation world rankings listing ... reached the singles final at the 2008 South Carolina G18 ITF ... pairing with Beatrice Capra, reached the final of the 2009 Pan American Closed ITF Championships, having to retire in the last match after winning the first game and also reaching the semifinals of the 2009 International Casablanca Junior Cup in Mexico and the 2009 AEGON International Junior Tennis Championships – Roehampton in Great Britain ... reached the semifinals of the 2009 Easter Bowl ITF GB18 Championships, where she fell to current Gator Lauren Embree ... advanced to the round of 16 at the 2009 USTA G18 National Championships, again bowing out in a three-set decision to Embree ... played in the 2009 Australian open Junior Championships, where she competed her way through qualifying and reached the round of 32 ... participated in 2009 at the Junior French Open, Junior Wimbledon and Junior U.S. Open ... 2007 Girls' 16 Eddie Herr singles finalist ... won the 2007 Girls' 16 Hard Court National Doubles title, as well as the 2007 Easter Bowl doubles crown with Jackie Kasler ... coached by her mother Maria Cercone.

PLAYER BIOS

Alexandra Cercone * 2012-13 Singles Match-by-Match Results (Junior Year)

Date	Rank	W	-L	Opponent (Rank)	School	Div.	Score	Event (Pos. or RD)	Record	SEC	Region
9/21	49		L	Ruth Seaborne	Iowa	I	3-6, 6-2, 6-4	U-M Wolverine Invite (Flt. 1)	0-1		
9/22	49	W		Tereza Bekerova	Utah	I	6-3, 6-4	U-M Wolverine Invite (Flt. 2)	1-1		
9/23	49		L	Sarah Lee (125)	Michigan	I	6-4, 6-3	U-M Wolverine Invite (Flt. 3)	1-2		
10/2	49		L	Nazari Uroina (38)	Texas A&M	I	6-2, 4-6, 7-5	Rivera All-American, Qualifying (1R)	1-3		
10/19	49	W		Johanna Sterkel	FGCU	I	6-2, 6-0	ITA Southeast Regional (Rnd 64)	2-3		1-0
10/19	49	W		Kate Parker	South Florida	I	6-1, 6-2	ITA Southeast Regional (Rnd 32)	3-3		2-0
10/20	49		L	Daneka Borthwick	Florida State	I	6-3, 6-7, 7-6	ITA Southeast Regional (Rnd 16)	3-4		2-1
11/9	49	W		Lynn Ye Choo	East Tennessee	I	6-0, 6-1	Dick Vitale Clay Court Classic (Rnd 32)	4-4		
11/9	49	W		Skyler Kuykendall	Memphis	I	6-2, 6-0	Dick Vitale Clay Court Classic (Rnd 16)	5-4		
11/10	49	W		Maya Jansen	Alabama	I	3-6, 6-3, 6-1	Dick Vitale Clay Court Classic (QF)	6-4		
11/11	49		L	Liza Tymchenko	Memphis	I	2-6, 6-2, 6-0	Dick Vitale Clay Court Classic (SF)	6-5		

2012-13 cumulative record: 6-5
 Career Record: 72-24

2012-13 Dual Match: 0-0
 Career Dual Match: 42-7

2012-13 SEC Record: 0-0
 Career SEC Record: 18-3

Alexandra Cercone * 2011-12 Singles Match-by-Match Results (Sophomore Year)

Date	Rank	W	-L	Opponent (Rank)	School	Div.	Score	Event (Pos. or RD)	Record	SEC	Region
9/23	34	W		Ecaterina Vasenina (70)	USF	I	6-2, 7-5	UCF Quad Tournament (no rounds)	1-0		1-0
9/24	34	W		Gabriela Mejia (103)	Miami	I	6-0, 6-4	UCF Quad Tournament (no rounds)	2-0		2-0
9/25	34	W		Clarke Latje	Stetson	I	6-2, 6-1	UCF Quad Tournament (no rounds)	3-0		3-0
10/4	34	W		Callie Craig	Utah	I	6-7 (4), 6-4, 6-3	Rivera/ITA All American Quali (Rd 64)	4-0		
10/4	34		L	Lauren McHale	UNC	I	6-3, 4-6, 6-4	Rivera/ITA All American Quali (Rd 32)	4-1		
10/21	34	W		Alexis Rodriguez	UCF	I	6-4, 6-1	USTA/ITA SE Regional Championship (Rd 64)	5-1		4-0
10/22	34		L	Lauren Herring	Georgia	I	6-4, 3-6, 7-5	USTA/ITA SE Regional Championship (Rd 32)	5-2		4-1
11/4	34	W		Francesca Segarelli	Florida State	I	6-4, 6-2	USF Fall Tennis Classic (no rounds)	6-2		5-1
11/5	34	W		Danielle Mills	South Florida	I	6-2, 7-5	USF Fall Tennis Classic (no rounds)	7-2		6-1
11/6	34	W		Courtney Griffith	UCF	I	6-0, 6-3	USF Fall Tennis Classic (no rounds)	8-2		7-1
1/13	41	W		Nicole Smith	Arizona State	I	6-2, 6-2	Freeman Memorial Championships (Rd 32)	9-2		
1/13	41		L	Stacey Ian	Stanford	I	6-4, 6-2	Freeman Memorial Championships (Rd 16)	9-3		
1/14	41		L	Lauren McHale	UNC	I	6-1, 6-1	Freeman Memorial Championships (no rounds)	9-4		
1/15	41	W		Aleksandra Josifoska	UNLV	I	3-6, 6-2, 6-2	Freeman Memorial Championships (no rounds)	10-4		
1/25	41	W		Lyubov Dorofeeva	Troy	I	6-2, 6-0	Dual Match (3)	11-4		
2/1	41	W		Taylor Dubins	UCF	I	6-1, 6-1	Dual Match (4)	12-4		8-1
2/4	41	W		Jordaan Sanford	Baylor (6)	I	1-6, 6-3, 7-5	Dual Match (4)	13-4		
2/7	41	W		Fanny Fracassi	South Florida	I	7-6 (4), 6-0	Dual Match (4)	14-4		9-1
2/10	41	W		Arianna Colffer	Pepperdine (27)	I	3-6, 6-2, 6-4	Dual Match (4)	15-4		
2/12	41		L	Kristie Ahn	Stanford (2)	I	2-6, 6-4, 1-0 (4)	Dual Match (4)	15-5		
2/29	49	W*		Caroline De Los Santos	Florida State	I	6-1, 6-2	Dual Match (4)	16-5		10-1
3/2	49	W*		Sarah Toti	Tennessee (5)	I	6-3, 6-2	Dual Match (4)	17-5	1-0	
3/4	49		L	Maho Kowase (41)	Georgia (4)	I	6-0, 6-3	Dual Match (4)	17-6	1-1	
3/9	49		L	Marie Casares	Vanderbilt (22)	I	2-6, 7-5, 1-0 (7)	Dual Match (4)	17-7	1-2	10-2
3/12	49	W		Stephanie Fox	Kentucky	I	6-0, 6-1	Dual Match (4)	18-7	2-2	
3/25	62	W		Julia Jones	Ole Miss (19)	I	6-2, 2-6, 6-3	Dual Match (5)	19-7	3-2	
3/30	64	W		Jackie Kasler	Auburn (62)	I	4-6, 7-6 (1), 1-0 (6)	Dual Match (4)	20-7	4-2	11-2
4/1	64	W		Antonia Foehse	Alabama (13)	I	7-5, 6-2	Dual Match (5)	21-7	5-2	
4/6	64	W		Laurie Gringras	Arkansas (40)	I	6-4, 6-3	Dual Match (4)	22-7	6-2	
4/8	64	W		Keri Frankenberger	LSU (39)	I	6-3, 6-2	Dual Match (4)	23-7	7-2	
4/14	73	W		Adriana Pereira	South Carolina (27)	I	6-2, 6-1	Dual Match (5)	24-7	8-2	
4/20	68	W		Joanna Henderson	Tennessee (20)	I	6-1, 6-1	Dual Match (5) - SEC Tournament QF	25-7		
4/22	68		L	Lilly Kimbell	Georgia (7)	I	6-3, 2-6, 6-3	Dual Match (5) - SEC Tournament Final	25-8		11-3
5/12	79	W		Charlotte Koning	Washington St. (31)	I	6-0, 6-2	Dual Match (5) - NCAA Second Round	26-8		
5/19	79	W		Liat Zimmerman	Miami (10)	I	6-2, 6-2	Dual Match (5) - NCAA Quarterfinals	27-8		
5/21	79	W*		Mary Clayton (66)	Duke (3)	I	5-7, 6-4, 6-3	Dual Match (5) - NCAA Semifinals	28-8		12-3
5/22	79	W		Chanelle Van Nguyen (119)	UCLA (1)	I	6-2, 6-0	Dual Match (5) - NCAA Final	29-8		

2011-12 cumulative record: 29-8
 Career Record: 66-18

2011-12 Dual Match: 19-4
 Career Dual Match: 42-7

2011-12 SEC Record: 8-2
 Career SEC Record: 18-3

PLAYER BIOS

Alexandra Cercone * 2010-11 Singles Match-by-Match Results (Freshman Year)

Date	Rank	W	-L	Opponent (Rank)	School	Div.	Score	Event (Pos. or RD)	Record	SEC	Region
9/10	--	W		Mary Ann Macfarlane	Alabama	I	6-3, 6-1	SEC Coaches Fall Classic (Flt 1B)	1-0		
9/11	--		L	Anya Morgina	South Carolina	I	3-6, 6-4, 6-4	SEC Coaches Fall Classic (Flt 1B)		1-1	
9/12	--		L	Courtney McLane (89)	Alabama	I	6-3, 6-0	SEC Coaches Fall Classic (Flt 1B)		1-2	
10/2	--	W		Hideo Tachibana (114)	Harvard	I	6-4, 7-6 (2)	Riviera/ITA All American Pre-Qual (Rd 64)	2-2		
10/2	--	W		Heather Steinbauer (117)	SMU	I	7-5, 6-2	Riviera/ITA All American Pre-Qual (Rd 32)	3-2		
10/3	--	W		Alina Jerjomina	Georgia	I	6-3, 6-3	Riviera/ITA All American Pre-Qual (Rd 16)	4-2		1-0
10/5	--	W		Sarah Landsman (75)	Arizona	I	1-6, 7-5, 6-2	Riviera/ITA All American Quali (Rd 64)	5-2		
10/6	--	W		Morgan Frank (71)	Texas A&M	I	6-3, 6-2	Riviera/ITA All American Quali (Rd 32)	6-2		
10/7	--		L	Mallory Burdette (21)	Stanford	I	6-4, 7-6 (6)	Riviera/ITA All American Quali (Rd 16)		6-3	
10/22	--	W		Kir Kemp	Georgia State	I	6-2, 6-2	ITA Southeast Regional (Rnd 64)	7-3		2-0
10/22	--	W		Jenny Frisell (106)	UCF	I	7-5, 6-1	ITA Southeast Regional (Rnd 32)	8-3		3-0
10/23	--	W		Bianca Eichkorn (14)	Miami	I	7-5, 6-4	ITA Southeast Regional (Rnd 16)	9-3		4-0
10/24	--	W		Maho Kowase	Georgia	I	6-3, 7-6 (5)	ITA Southeast Regional (Rnd OF)	10-3		5-0
10/24	--	W		Cameron Ellis	Georgia	I	6-4, 6-3	ITA Southeast Regional (Rnd SF)	11-3		6-0
10/25	--		L	Olivia Janowicz	FLORIDA	I	6-3, 7-5	ITA Southeast Regional (FINAL)		11-4	6-1
11/4	--	W		Nicole Bartrik (120)	Columbia	I	6-2, 6-2	USTA-ITA National Indoors (Rnd 32)	12-4		
11/5	--		L	Jana Junicova (1)	California	I	6-2, 6-1	USTA-ITA National Indoors (Rnd 16)		12-5	
1/14	28	W		Natalie Dillon	Stanford	I	6-1, 6-1	Freeman Memorial (Rnd 32)	13-5		
1/14	28	W		McCall Jones	UCLA	I	6-4, 7-6	Freeman Memorial (Rnd 16)	14-5		
1/15	28		L	Nicole Gibbs (80)	Stanford	I	7-6, 6-3	Freeman Memorial (Rnd 8)		14-6	
1/16	28		L	Kelcy McKenna (34)	ASU	I	7-5, 6-4	Freeman Memorial (No Rnd)		14-7	
1/26	28	W		Courtney Griffith	UCF	I	6-1, 6-3	Dual Match (5)	15-7		7-1
1/29	28	W		Kelly Kambouris	Col Charleston-69	I	6-0, 6-2	Dual Match (5)	16-7		
2/6	28	W		Maria Spenceley	FIU-#54	I	6-1, 6-1	Dual Match (6)	17-7		8-1
2/8	28	W		Alessandra Borte	South Florida-25	I	6-2, 6-3	Dual Match (5)	18-7		9-1
2/12	28	W		Haley Hemm	North Carolina-4	I	7-6, 6-0	Dual Match (6)	19-7		
2/13	28		L	Rachel Kahan	Duke-6	I	2-6, 6-2, 6-0	Dual Match (5)		19-8	
2/20	40	W*		Mary Clayton (42)	Duke-6	I	6-3, 7-5	Dual Match (6) - National Indoors SF	20-8		
2/21	40		L*	Stacey Tan (87)	Stanford-1	I	7-5, 3-6, 6-4	Dual Match (5) - National Indoors Final		20-9	
3/1	35	W		Ruth Seaborne	Florida State-22	I	6-2, 6-3	Dual Match (4)	21-9		10-1
3/4	35	W		Ken Frankenberger	LSU	I	6-1, 6-2	Dual Match (4)	22-9	1-0	
3/6	35	W*		Claudine Paulson	Arkansas-16	I	6-4, 6-4	Dual Match (4)	23-9	2-0	
3/11	35		L	Alex Clay	Alabama-33	I	6-1, 6-4	Dual Match (4)		23-10	2-1
3/13	35	W*		Jacqueline Kasler	Auburn	I	6-1, 6-2	Dual Match (5)	24-10	3-1	11-2
3/25	45	W		Vivian Vlaar	Ole Miss-29	I	2-6, 6-2, 6-1	Dual Match (5)	25-10	4-1	
3/27	45	W		Danielle Terpko	Mississippi St.	I	6-3, 6-2	Dual Match (3)	26-10	5-1	
4/1	47	W		Mami Venter	Kentucky	I	6-0, 6-0	Dual Match (5)	27-10	6-1	
4/3	47	W		Rachael Dillon (118)	Vanderbilt-20	I	3-6, 6-3, 6-1	Dual Match (5)	28-10	7-1	
4/6	47	W		Cameron Ellis (87)	Georgia-6	I	1-6, 6-3, 6-2	Dual Match (5)	29-10	8-1	12-2
4/10	47	W		Maria Sorbello	Tennessee-14	I	6-1, 6-3	Dual Match (5)	30-10	9-1	
4/16	51	W		Miljana Jovic	South Carolina38	I	6-4, 3-2 (Def)	Dual Match (5)	31-10	10-1	
4/24	51	W*		Maria Sorbello	Tennessee-14	I	6-3, 6-3	Dual Match (5) - SEC Tournament Final	32-10		
5/15	54	W*		Adriana Pereira	South Carolina35	I	6-0, 6-3	Dual Match (5) - NCAA Second Round	33-10		
5/20	54	W*		Masha Belaya	Clemson-15	I	6-7(5), 6-4, 7-6(4)	Dual Match (5) - NCAA Round of 16	34-10		
5/22	54	W*		Danielle Mills	Miami-5	I	2-6, 6-1, 7-5	Dual Match (5) - NCAA Quarterfinals	35-10		
5/23	54	W		Courtney Dolehide (77)	UCLA-6	I	7-5, 6-3	Dual Match (5) - NCAA Semifinals	36-10		
5/24	54	W		Veronica Li	Stanford-2	I	4-6, 6-1, 6-4	Dual Match (5) - NCAA Final	37-10		
5/25	54		L	Lindsey Hardenbergh(27)	Virginia	I	6-2, 7-6 (6)	NCAA Singles Championships - 1st Rnd		37-11	

2010-11 Cumulative record: 37-11
Career Record: same

2010-11 Dual Match: 23-3
Career Dual Match: same

2010-11 SEC Record: 10-1
Career SEC Record: same

Alexandra Cercone * 2012-13 Doubles Match-by-Match Results (Junior Year)

With Brianna Morgan

Date	Rank	W	-L	Opponent (Rank)	School	Div.	Score	Event (Pos. or RD)	Record	SEC	Region
11/9	--	W		Fotopoulos / Grace	Tennessee	I	8-6	Dick Vitale Clay Court Classic (Rnd 16)	1-0		
11/10	--	W		Jansen / Foehse	Alabama	I	8-5	Dick Vitale Clay Court Classic (OF)	2-0		
11/10	--	W		Choo / Gerbasi	East Tennessee	I	8-5	Dick Vitale Clay Court Classic (SF)	3-0		
11/11	--		L	Collins / Grey	Memphis	I	8-3	Dick Vitale Clay Court Classic (Final)	3-1		

2012-13 Cumulative Record: 3-1
Career Record: same

2012-13 Dual Match: 0-0
Career Dual Match: same

2012-13 SEC Dual Match: 0-0
Career SEC Dual Match: same

With Sofie Oyen

Date	Rank	W	-L	Opponent (Rank)	School	Div.	Score	Event (Pos. or RD)	Record	SEC	Region
9/21	29		L	D.Krawczyk/H.James	Arizona State	I	8-3	U-M Wolverine Invite (Flt. 2)	0-1		
9/22	29		L	R.Yurovsky/B.Bolander	Michigan	I	8-1	U-M Wolverine Invite (Flt. 1)	0-2		
9/23	29	W		C.Harazin/K.Zordani	Iowa	I	8-4	U-M Wolverine Invite (Flt. 2)	1-2		
10/2	29		L	M.Kopinski/R.White	Illinois	I	8-6	Riviera All-American, Qualifying (1R)	1-3		

2012-13 Cumulative Record: 1-3
Career Record: 7-4

2012-13 Dual Match: 0-0
Career Dual Match: 1-0

2012-13 SEC Dual Match: 0-0
Career SEC Dual Match: 1-0

With Caroline Hitimana

Date	Rank	W	-L	Opponent (Rank)	School	Div.	Score	Event (Pos. or RD)	Record	SEC	Region
10/19	--	W		R. Pereira/S. Weymar	North Florida	I	8-2	ITA Southeast Regional (Rnd 32)	1-0		1-0
10/20	--	W		L. Alonso/E. Vasenina (24)	South Florida	I	8-5	ITA Southeast Regional (Rnd 16)	2-0		2-0
10/20	--		L	B. Borhwick/F.Segarelli	Florida State	I	8-1	ITA Southeast Regional (OF)	2-1		2-1

2012-13 Cumulative Record: 2-1
Career Record: 15-7

2012-13 Dual Match: 0-0
Career Dual Match: 9-2

2012-13 SEC Dual Match: 0-0
Career SEC Dual Match: 1-1

PLAYER BIOS

Alexandra Cercone * 2011-12 Doubles Match-by-Match Results (Sophomore Year)

With Sofie Oyen											
Date	Rank	W	-L	Opponent (Rank)	School	Div.	Score	Event (Pos. or RD)	Record	SEC	Region
10/21	--	W		Apostu/Shkundina	Kennesaw St.	I	8-2	USTA/ITA SE Regional Championship (Rd 32)	1-0		1-0
10/21	--	W		Marques Melibeu/Staudt	Jacksonville	I	8-2	USTA/ITA SE Regional Championship (Rd 16)	2-0		2-0
10/22	--	L		Seabome/De Los Santos	Florida State	I	8-6	USTA/ITA SE Regional Championship (QF)	2-1		2-1
11/4	--	W		T. Dubins / Yacamán	UCF	I	8-3	USF Fall Tennis Classic (no rounds)	3-1		3-1
11/5	--	W		Segarelli / de los Santos	South Florida	I	8-1	USF Fall Tennis Classic (no rounds)	4-1		4-1
11/6	--	W		Alonso/Vasenna	South Florida	I	8-6	USF Fall Tennis Classic (no rounds)	5-1		5-1
4/6	--	W		Carbone/Roy	Arkansas (40)	I	8-1	Dual Match (2)	6-1	1-0	

2011-12 Cumulative Record: 6-1
Career Record: same
2011-12 Dual Match: 1-0
Career Dual Match: same
2011-12 SEC Dual Match: 1-0
Career SEC Dual Match: same

With Caroline Hitimana											
Date	Rank	W	-L	Opponent (Rank)	School	Div.	Score	Event (Pos. or RD)	Record	SEC	Region
9/24	26	W		L. Rey/K. Parker	South Florida	I	8-3	UCF Quad Tournament (no rounds)	1-0		1-0
10/4	26	L		M.Hochanova/K.Vyskocilova	Clemson	I	8-4	Rivera/ITA All American Quali (Rd 32)	1-1		
2/7	--	W		Mills/Montoya	USF	I	8-4	Dual Match (3)	2-1	2-0	
3/4	--	L		Kimbell/Kowase	Georgia (4)	I	8-3	Dual Match (3)	2-2	0-1	2-1
4/8	--	W		Burns/Morton	LSU (39)	I	8-3	Dual Match (3)	3-2	1-1	
5/11	--	W		Barborikova / Savina	So. Carolina St.	I	8-0	Dual Match (3) - NCAA First Round	4-2		
5/17	--	W		Dodge / Lee	Michigan (15)	I	8-2	Dual Match (3) - NCAA Round of 16	5-2		
5/19	--	W*		Bartenstein / Dubins	Miami (10)	I	8-6	Dual Match (3) - NCAA Quarterfinals	6-2	3-1	
5/21	--	L		Gorny / Mar	Duke (3)	I	8-4	Dual Match (3) - NCAA Semifinals	6-3		
5/22	--	W*		Jones / Seguso	UCLA (1)	I	8-5	Dual Match (3) - NCAA Final	7-3		

2011-12 Cumulative Record: 7-3
Career Record: 13-6
2011-12 Dual Match: 6-2
Career Dual Match: 9-2
2011-12 SEC Dual Match: 1-1
Career SEC Dual Match: same

With Olivia Janowicz											
Date	Rank	W	-L	Opponent (Rank)	School	Div.	Score	Event (Pos. or RD)	Record	SEC	Region
1/13	--	W		Featherston/McHale	UNC	I	8-6	Freeman Memorial Championships (Rd 16)	1-0		
1/14	--	L		Christian/Santamaria (3)	Southern Calif.	I	8-6	Freeman Memorial Championships (no rounds)	1-1		
1/25	--	W		Dhaoui/Ramirez-Vega	Troy	I	8-0	Dual Match (3)	2-1		
2/4	--	L		Burgic/Novakova	Baylor (5)	I	8-5	Dual Match (3)	2-2		
2/29	--	W		Seabome/Urkan	Florida State	I	8-0	Dual Match (3)	3-2		1-0
3/2	--	W		Henderson/Szekely	Tennessee (5)	I	8-6	Dual Match (3)	4-2	1-0	
3/9	--	L		Casares / Redeava	Vanderbilt (22)	I	9-8 (7-3)	Dual Match (3)	4-3		1-1
3/11	--	W		Venter / Witten	Kentucky	I	8-6	Dual Match (3)	5-3	2-1	
3/14	--	W*		Clayton/Gorny	Duke (5)	I	8-4	Dual Match (3)	6-3		
3/25	--	W		Verboven / Jones	Ole Miss (19)	I	8-6	Dual Match (3)	7-3	3-1	
3/30	57	W		Kurteva/Schreimann	Auburn (62)	I	9-8 (7-3)	Dual Match (3)	8-3	4-1	2-0
4/20	47	W		Henderson / Grace	Tennessee (20)	I	8-4	Dual Match (3) - SEC Tournament OF	9-3		
4/21	47	L		Verboven / Jones	Ole Miss (16)	I	8-6	Dual Match (3) - SEC Tournament SF	9-4		

2011-12 Cumulative Record: 9-4
Career Record: 17-7
2011-12 Dual Match: 8-3
Career Dual Match: 13-4
2011-12 SEC Dual Match: 4-1
Career SEC Dual Match: same

Alexandra Cercone * 2010-11 Doubles Match-by-Match Results (Freshman Year)

With Allie Will											
Date	Rank	W	-L	Opponent (Rank)	School	Div.	Score	Event (Pos. or RD)	Record	SEC	Region
3/1	--	W		Scharle/Suess	Florida State-22	I	8-1	Dual Match (1)	1-0		1-0
3/6	--	W		Tigu/Paulson (34)	Arkansas-16	I	8-5	Dual Match (1)	2-0	1-0	
3/11	--	W*		Guarachi/McLane (7)	Alabama-33	I	9-8(7)	Dual Match (1)	3-0	2-0	2-0
3/25	24	W*		K. Box/A. Guthrie (21)	Ole Miss-29	I	8-4	Dual Match (1)	4-0	3-0	
4/1	16	W*		M. Broderick/K.Blajkevitch	Kentucky	I	8-5	Dual Match (1)	5-0	4-0	
4/3	16	W		A. Leatu/R. Dillon (58)	Vanderbilt-20	I	8-4	Dual Match (1)	6-0	5-0	
4/8	16	W*		K.Guller/C.Gullickson (9)	Georgia-6	I	8-6	Dual Match (1)	7-0	6-0	3-0
4/16	8	W*		A.Morgina/D.Kanakova(32)	South Carolina38	I	8-4	Dual Match (1)	8-0	7-0	
4/22	9	W*		A.Morgina/D.Kanakova(39)	South Carolina36	I	8-6	Dual Match (1) - SEC Tournament OF	9-0		
4/23	9	W		R.Dillon/J. Wu	Vanderbilt-19	I	8-1	Dual Match (1) - SEC Tournament SF	10-0		
4/24	9	W		N. Pluskota/B. Boren (16)	Tennessee-14	I	8-5	Dual Match (1) - SEC Tournament Final	11-0		
5/20	2	W*		J.Bek/K. Wong (6)	Clemson-15	I	8-6	Dual Match (1) - NCAA Round of 16	12-0		
5/26	2	W		Hardenberg/Vierra (32)	Virginia	I	7-5, 6-7(3), 6-3	NCAA Doubles Championship - Rnd 32	13-0		
5/27	2	W		Paulson/Tigu (14)	Arkansas	I	6-2, 6-3	NCAA Doubles Championship - Rnd 16	14-0		
5/28	2	L		J.Bek/K. Wong (6)	Clemson	I	6-2, 7-5	NCAA Doubles Championship - QF	14-1		

2010-11 Cumulative Record: 14-1
Career Record: same
2010-11 Dual Match: 12-0
Career Dual Match: same
2010-11 SEC Dual Match: 7-0
Career SEC Dual Match: same

With Caroline Hitimana											
Date	Rank	W	-L	Opponent (Rank)	School	Div.	Score	Event (Pos. or RD)	Record	SEC	Region
9/10	--	W		Bennett/Kasler	Auburn	I	8-5	SEC Fall Coaches Classic (Fit 1)	1-0		
9/11	--	L		K. Box/A. Guthrie	Ole Miss	I	9-7	SEC Fall Coaches Classic (Fit 1)	1-1		
9/12	--	L		N. Gilchrist/K.Fuller	Georgia	I	8-5	SEC Coaches Fall Classic (Fit 1)	1-2		0-1
10/3	--	W		Johansson/Seguso	UCLA	I	9-7	Rivera/ITA All American Pre-Qual (Rd 32)	2-2		
10/4	--	W		Levy / Kurdadze	Tulane	I	8-2	Rivera/ITA All American Pre-Qual (Rd 16)	3-2		
10/4	--	L		Bhambri / Nagaraj	NC State	I	8-6	Rivera/ITA All American Pre-Qual (Rd 8)	3-3		
1/26	--	W*		Dubins/ Yacamán	UCF	I	8-1	Dual Match (3)	4-3		1-1
2/6	--	W*		L. Johnson/R.Maisak	FIU (5-4)	I	8-2	Dual Match (3)	5-3		2-1
2/12	--	W*		DeBruycker/Suarez-Malaguti	NorthCarolina-4	I	9-8 (7)	Dual Match (3)	6-3		

2010-11 Cumulative Record: 6-3
Career Record: same
2010-11 Dual Match: 3-0
Career Dual Match: same
2010-11 SEC Dual Match: 0-0
Career SEC Dual Match: same

With Olivia Janowicz											
Date	Rank	W	-L	Opponent (Rank)	School	Div.	Score	Event (Pos. or RD)	Record	SEC	Region
10/22	--	W		J.Frisell/C.Griffith	UCF	I	8-1	ITA Southeast Regional (Rnd 32)	1-0		1-0
10/23	--	L		F.Segarelli/F.Suess (39)	Florida State	I	8-6	ITA Southeast Regional (Rnd 16)	1-1		1-1
1/14	--	W		Kristie Ahn/Nicole Gibbs	Stanford	I	8-5	Freeman Memorial Championships (Rnd 16)	2-1		
1/15	--	L		M. Jones/M. Johansson	UCLA	I	8-5	Freeman Memorial Championships (Rnd 16)	2-2		
1/16	--	W		McVeigh/Tan	Stanford	I	8-2	Freeman Memorial Championships (No Rnd)	3-2		
1/29	--	W*		Ca. Newman/K.Lee	Col Charleston (69)	I	8-0	Dual Match (3)	4-2		
2/8	--	W*		A. Bonte/K. Parker	South Florida-25	I	8-2	Dual Match (3)	5-2		2-1
2/18	--	W		B. Dubins/B. Ostashlyska	Miami-9	I	8-2	Dual Match (3) - National Indoors Rd 16	6-2		
2/19	--	W*		M.Belaya/K.Vyskocilova	Clemson-12	I	8-3	Dual Match (3) - National Indoors OF	7-2		
2/20	--	W*		R.Zilinszka/E. Plotkin	Duke-6	I	8-2	Dual Match (3) - National Indoors SF	8-2		
2/21	--	L*		S.Tan/C.McVeigh	Stanford-1	I	8-6	Dual Match (3) - National Indoors Final	8-3		

2010-11 Cumulative Record: 8-3
Career Record: same
2010-11 Dual Match: 5-1
Career Dual Match: same
2010-11 SEC Dual Match: 0-0
Career SEC Dual Match: same

PLAYER BIOS



DANIELLE COLLINS

Sophomore, 5-foot-5, Right-Handed
Seminole, Fla. (Allendale Academy)
Major: Liberal Arts and Sciences Exploratory

CAREER RECORD

YEAR	OVERALL SINGLES	DUAL SINGLES	SEC SINGLES	NCAA SINGLES	OVERALL DOUBLES	DUAL DOUBLES	SEC DOUBLES	NCAA DOUBLES
2012 Fall	13-3	0-0	0-0	0-0	9-3	0-0	0-0	0-0
Totals	13-3	0-0	0-0	0-0	9-3	0-0	0-0	0-0

CAREER NOTES: Career-high ITA singles ranking: 22 (Jan. 3, 2013) ... Career-high ITA doubles rankings: 15 (2012 Fall/Preseason with Lauren Embree) ... earned the No. 8 ranking in the September 2012 ITA National Freshman/Newcomer listing ... 2-2 record in three-set matches ... 6-1 versus nationally ranked opponents ... highest-ranked opponent defeated: No. 43 Lucia Batta (UNLV), 6-4, 6-2, in 2012 Riviera All-American round of 32 (Oc. 4, 2012) ... highest-ranked opponent played: No. 18 Brynne Boren (Tennessee), lost 7-5, 6-1, USTA/ITA National Indoors round of 16

AS A FRESHMAN (2012-13)

Awards: Univ. of Michigan Women's Tennis Wolverine Invitational doubles champion (with Olivia Janowicz)

Singles: January 3, 2013 ITA National Ranking: 22

FALL SEASON: Preseason (September 2012) ITA National Freshman/Newcomer Ranking: 8 ... impressive fall campaign, racing out to a 13-3 singles record, highlighted by her showing at the Riviera/ITA All-American Championships, where she played her way through prequalifying and qualifying to reach the main draw and advanced to the round of 16 ... received the USTA's wildcard into the USTA/ITA National Indoor Championships and reached the round of 16 ...

Doubles: January 3, 2013 ITA National Ranking: none

FALL SEASON: Preseason (September 2012) ITA National Doubles Ranking: 15 (with Lauren Embree) ... compiled a 9-3 record overall, logging a 6-1 record with Olivia Janowicz and a 3-2 mark with Lauren Embree with all five coming against nationally-ranked opponents ... lost in the consolation final of the Riviera All-American Championship with Embree, dropping an 8-3 decision to Pepperdine's seventh-ranked Guillermo and Issara, after upsetting Texas Tech's sixth-ranked Adams and Kilgo 9-7 in the quarterfinals and UCLA's second-ranked Dolehide and Montez, 8-6 in the semifinals ... with Janowicz reached the semifinals of the ITA Southeast Regional, winning three rounds before bowing out to Georgia's 30th-ranked Fuller and Herring, 8-3 ... with Janowicz won three matches and crowned doubles champions at the Univ. of Michigan Women's Tennis Wolverine Invitational

PRIOR TO FLORIDA

Graduated from Northeast High School in 2012 ... trained for six years at the Isla del Sol Country Club in St. Petersburg, Fla. ... ranked No. 2 nationally in the 2011 and 2012 Recruiting Rankings by www.tennisrecruiting.net ... ranked No. 1 in the state of Florida and the Southeast ... among G18 and under ... was the 2011 G18 and under National Team Championship winner representing the Florida section ... in her first match at the 2012 USTA National Claycourt Championships she rallied from down 6-4, 5-2 to win the match 4-6, 7-6, 6-4 and eventually the tournament ... won her first pro tournament event in Williamsburg, Va., in October 2011.

PLAYER BIOS

Danielle Collins * 2012-13 Singles Match-by-Match Results (Freshman Year)

Date	Rank	W	-L	Opponent (Rank)	School	Div.	Score	Event (Pos. or RD)	Record	SEC	Region
9/21	--	W		Christina Harazin	Iowa	I	6-1, 6-0	U-M Wolverine Invite (Flt. 4)	1-0		
9/22	--	W		Natasha Smith	Utah	I	6-4, 2-6, 6-3	U-M Wolverine Invite (Flt. 5)	2-0		
9/23	--	W		Mimi Nguyen (100)	Michigan	I	6-0, 6-2	U-M Wolverine Invite (Flt. 5)	3-0		
9/29	--	W		Simona Parajova (87)	TCU	I	6-3, 6-1	Riviera All-American, PreQual (1R)	4-0		
9/29	--	W		Stephanie Nauta	Virginia	I	6-2, 6-4	Riviera All-American, PreQual (2R)	5-0		
9/30	--	W		Elizabeth Begley	Texas	I	6-3, 6-3	Riviera All-American, PreQual (3R)	6-0		
10/2	--	W		Li Xi (77)	Virginia	I	6-4, 6-0	Riviera All-American, Qualifying (1R)	7-0		
10/2	--	W		Kate Fuller (62)	Georgia	I	6-4, 6-4	Riviera All-American, Qualifying (2R)	8-0		
10/3	--	W		Kaitlyn Ray (75)	UCLA	I	4-6, 6-1, 6-0	Riviera All-American, Qualifying (3R)	9-0		
10/4	--	W		Lucia Batta (43)	UNLV	I	6-4, 6-2	Riviera All-American (Rnd 32)	10-0		
10/5	--	L		Julia Etibaba	Virginia	I	1-6, 6-4, 6-4	Riviera All-American (Rnd 16)		10-1	
10/19	--	W		Katherine Pyne	South Florida	I	6-0, 6-3	ITA Southeast Regional (Rnd 64)	11-1		1-0
10/19	--	W		Alex Apostu	Kennesaw State	I	6-1, 6-2	ITA Southeast Regional (Rnd 32)	12-1		2-0
10/20	--	L		Makenzie Craft	Georgia	I	1-6, 6-4, 7-6 (9-7)	ITA Southeast Regional (Rnd 16)		12-2	2-1
11/8	--	W		Amanda Mulawan	Princeton	I	6-3, 6-3	USTA/ITA National Indoor (Rnd 32)	13-2		
11/9	--	L		Brynn Boren (18)	Tennessee	I	7-5, 6-1	USTA/ITA National Indoor (Rnd 16)		13-3	

2012-13 Cumulative Record: 13-3 2012-13 Dual Match: 0-0 2012-13 SEC Record: 0-0
 Career Record: same Career Dual Match: Same Career SEC Record: Same

Danielle Collins * 2012-13 Doubles Match-by-Match Results (Freshman Year)

With Lauren Embree											
Date	Rank	W	-L	Opponent (Rank)	School	Div.	Score	Event (Pos. or RD)	Record	SEC	Region
10/4	15		L	B. Boren/K. Szekely (34)	Tennessee	I	8-3	Riviera All-American (Rnd 32)			0-1
10/5	15	W		J. Rodin/A. Sol Eskenaz (35)	Penn	I	8-1	Riviera All-American - Consolation (Rnd 16)	1-1		
10/6	15	W		S. Adams/K. Kilgo (6)	Texas Tech	I	9-7	Riviera All-American - Consolation (OF)	2-1		
10/6	15	W		C. Dolehide/P. Montez (2)	UCLA	I	8-6	Riviera All-American - Consolation (SF)	3-1		
10/7	15		L	L. Guillermo/K. Issara (7)	Pepperdine	I	8-3	Riviera All-American - Consolation (Final)			3-2

2012-13 Cumulative Record: 3-2 2012-13 Dual Match: 0-0 2012-13 SEC Dual Match: 0-0
 Career Record: same Career Dual Match: same Career SEC Dual Match: same

With Olivia Janowicz											
Date	Rank	W	-L	Opponent (Rank)	School	Div.	Score	Event (Pos. or RD)	Record	SEC	Region
9/21	--	W		J. Smith/S. Vlad	Arizona State	I	8-3	U-M Wolverine Invite (Flt. 3)	1-0		
9/22	--	W		M. Nguyen/A. Zhu	Michigan	I	8-1	U-M Wolverine Invite (Flt. 2)	2-0		
9/23	--	W		R. Seaborn/S. Talcott (1-58)	Iowa	I	8-2	U-M Wolverine Invite (Flt. 1)	3-0		
10/19	--	W		M. Kurlay/J. Minor	Georgia Tech	I	8-3	ITA Southeast Regional (Rnd 32)	4-0		1-0
10/20	--	W		J. Sterkel/B. Botha	FGCU	I	8-2	ITA Southeast Regional (Rnd 16)	5-0		2-0
10/20	--	W		L. Cable/M. Stauffer-MacDowell	Stetson	I	8-3	ITA Southeast Regional (OF)	6-0		3-0
10/21	--		L	K. Fuller/L. Herring (30)	Georgia	I	8-3	ITA Southeast Regional (SF)		6-1	3-1

2012-13 Cumulative Record: 6-1 2012-13 Dual Match: 0-0 2012-13 SEC Dual Match: 0-0
 Career Record: same Career Dual Match: same Career SEC Dual Match: same

PLAYER BIOS



LAUREN EMBREE

Senior, 5-foot-6, Right-Handed
 Marco Island, Fla. (Lely High School)
 Major: Sport Management

CAREER RECORD

YEAR	OVERALL SINGLES	DUAL SINGLES	SEC SINGLES	NCAA SINGLES	OVERALL DOUBLES	DUAL DOUBLES	SEC DOUBLES	NCAA DOUBLES
2009-10	32-6	20-3	9-0	4-1	37-7	24-3	9-1	5-2
2010-11	28-1	24-0	9-0	8-1	28-4	27-0	10-0	5-0
2011-12	31-6	22-2	10-0	6-1	30-5	25-2	11-0	6-2
2012 Fall	6-1	0-0	0-0	0-0	3-2	0-0	0-0	0-0
Totals	97-14	66-5	29-0	18-3	98-18	76-5	30-1	16-4

All-Time Dual Match Singles By Position

	#1	#2	#3	#4	#5	#6	Overall Record
2009-10		20-3					20-3
2010-11	6-0	18-0					24-0
2011-12	10-0	12-2					22-2
Totals	36-3	30-2					66-5

Lauren Embree reached a career-high WTA Tour world doubles ranking of 334 on Aug. 6, 2012 ... ranked a career-best No. 462 in the WTA singles listing on Sept. 21, 2009 ... one of three collegiate women selected to represent the United States in December of 2011 and again in 2012 at the sixth annual Master'U BNP Paribas, an international collegiate competition held in Rouen, France (in 2012 joined Arizona State's Jacqueline Cako and Southern California's Zoë Scandalis; 2011 joined Duke's Beatrice Capra and Arizona State's Jacqueline Cako) ... selected to the 2010, 2011 & 2012 USTA Summer Collegiate Team ... missed the majority of the 2010 fall season – playing only five doubles matches- when she was rehabilitating her left wrist (ruptured tendon) that required two surgeries (in June 2010 and in late October 2010) ... headlined UF's 2009 incoming class that is ranked No. 1 in the country by tennisrecruiting.net, which rated her No. 1 in the country in the Girls' Class of 2009 list on Aug. 26, 2009 ... enrolled at UF for the 2009 Summer B session that began on June 29 ... earned a wildcard and competed in the qualifying draw for the 2009 U.S. Open ... won a French Open wildcard and competed on the clay in Roland Garros in May of 2009, where she made her WTA tournament debut, playing on Suzanne Lengler court

CAREER NOTES: Career-high ITA singles ranking: 4 (2010 Fall)... Career-high ITA doubles ranking: 6 (with Joanna Mather, 2010 Fall) ... won the 2012 Riviera/ITA All-American Singles Championships, becoming the 20th different Gator to win a collegiate Grand Slam title, as well as the 10th to claim one on the singles court; fourth different Gator to win the Riviera/ITA All-American Singles Championship, joining Jill Craybas (1995), Jessica Lehnhoff (2001) and Allie Will (2011) ... clinched the 2011 and the 2012 NCAA Team Championship point ... the first player in history to clinch the NCAA team title with a third-set tie-breaker victory in the final match on the courts since the collegiate tennis began the doubles-followed-by-singles format in 2001 (did so rallying from a 4-0 third-set deficit to clinch the 4-3 team win, 5-7, 6-3, 7-6 (6)) ... won all five 2011 doubles dual matches she played at the 2011 NCAA Team Championships, while completing four of six singles matches - all wins ... 2011 Honda Award for Tennis Finalist (one of four) ... first freshman in Southeastern Conference history to be voted SEC Player of the Year (2010) ... 2010 & 2012 SEC Player of the Year ... became sixth different Gator named SEC Player of the Year; second player in SEC history to be voted Player of the Year twice (UF's Jill Craybas) ... 2012 SEC All-Tournament Team ... 2011 & 2012 NCAA Tournament Most Outstanding Player ... 2012 NCAA All-Tournament, No. 2 Singles ... 2011 NCAA All-Tournament, No. 2 Singles and No. 2 Doubles ... 2011 ITA Southeast Region Player to Watch (has an outstanding season and is expected to perform at a high level the rest of his or her career; this award's criteria also includes a player's sportsmanship and character.) ... 2010 ITA National Rookie Player of the Year ... 2011 SEC Academic Honor Roll ... 2010 NCAA All-Tournament Team, No. 1 Singles and No. 2 Doubles ... 2010, 2011 & 2012 All-SEC First Team ... SEC Player of the Week (April 12, 2011; March 5, 2012) ... 2011 ITA National Women's Team Indoor All-Tournament Team (No. 2 Singles) ... 2011 ITA National Women's Team Indoor All-Tournament Team (No. 2 Doubles) ... 2010, 2011 & 2012 Singles All-American ... 2012 Doubles All-American ... won the 2011 Riviera/ITA All American consolation doubles draw with Joanna Mather ... three-time SEC Freshman of the Week honoree in 2009-10 ... compiled a career-best 43-match dual match singles win streak (from 2010-12) ... 10th different true freshman to start opening day playing the No. 1 singles position and only the second true freshman to start at the No. 1 singles position since 1994 ... competed in the 2010, 2011 & 2012 NCAA Singles and 2010 & 2012 Doubles Championships ... compiled a 28-1 singles record in 2011, for a winning percentage of 96.6, the second highest in a season in UF history (Lisa Raymond was 34-0 in 1993) ... voted 2012 Most Valuable Player (team award) ... 2012 SEC Academic Honor Roll ... compiled a 49-2 dual match doubles record with Joanna Mather, the second-most by a doubles team in program history; the 24-1 record with Embree in 2012 was tied for the fifth-most dual match wins in a season by a team ... entering the 2012 Spring season has won 195 combined singles and doubles matches, the 19th most in UF history (97 singles wins) ... 68-13 versus ranked opponents ... highest ranked opponent defeated: No. 4 Hilary Barte, Stanford (6-4, 6-4, May 25, 2010 in NCAA Final)... 16-3 record in three-set matches ... 12-0 all-time in NCAA singles dual matches ... 17-0 in singles dual match clinching matches ... 19-0 in doubles-point clinching matches

AS A SENIOR (2012-13)

Awards: won the Riviera/ITA All-American Singles Championship

Singles: January 3, 2013 ITA National Ranking: 5 ...

FALL SEASON: Preseason ITA National Singles Ranking: 6 ... competed in two events, both grand slams ... won the first national singles title of her illustrious career by gutting out a classic three-setter in the final of the Riviera/ITA All-American Championships, halting the run of Virginia's Julia Elbaba by rallying for the 2-6, 6-3, 6-4, victory; was receiving down 2-0 and 4-2 in the final set, before she staged another of her classic comebacks by winning the next four games and earning the championship ... reached the round of 16 at the USTA/ITA National Indoors, dropping a 6-1, 6-1 decision to California's No. 36-ranked Zsofi Susanyi

PLAYER BIOS

Doubles: January 3, 2013 ITA National Ranking: none

FALL SEASON: Preseason ITA National Doubles Ranking: 15 (with Danielle Collins) ... compiled a 3-2 record all with Collins and all versus nationally-ranked opponents ... lost in the consolation final of the Riviera All-American Championship with Collins, dropping an 8-3 decision to Pepperdine's seventh-ranked Guillermo and Issara, after upsetting Texas Tech's sixth-ranked Adams and Kilgo 9-7 in the quarterfinals and UCLA's second-ranked Dolehide and Montez, 8-6 in the semifinals

AS A JUNIOR (2011-12)

Awards: 2012 NCAA Championship Most Outstanding Player ... 2012 NCAA Championship All-Tournament Team, No. 2 Singles ... Singles All-American ... Doubles All-American ... SEC Player of the Year ... First Team All-SEC ... SEC All-Tournament Team ... SEC Player of the Week (March 5) ... Compiled a 43-match dual match singles winning streak ... Riviera/ITA All American Consolation Doubles Title (with Joanna Mather) ... Most Valuable Player (team award) ... Selected for and represented the U.S. at the sixth annual Master'U BNP Paribas, an international collegiate team competition held December 8-11, 2011, in Rouen, France (1 of 3 collegiate women) ... earned berth into the NCAA Singles Championships - reaching the round of 16 - and the NCAA Doubles Championships, advancing to the quarterfinals ... selected to the 2012 USTA Summer Collegiate Team

Singles: FINAL ITA National Singles Ranking: 10 ... FINAL ITA South Region Ranking: 3 ... Season-High National Singles Ranking: 5 (September 2011) ... 31-6 overall and 22-2 in dual matches (10-0 SEC dual matches) ... extended her career record in SEC regular-season singles matches to 29-0 and playing either the No. 1 or No. 2 position ... finished the dual match season tied for a team-best 22 wins in 24 matches, with four of those victories coming in NCAA Championships action ... extended her win streak to 20 before falling to Duke's No. 1-ranked Beatrice Capra in the quarterfinals of the NCAA Singles Championships ... won her last 18 matches in dual match competition ... clinched the 2012 NCAA Team title with a 6-4, 6-0 win against UCLA's 98th-ranked McCall Jones ... earned the first singles win of the NCAA Semifinals, defeating Duke's Ester Goldfeld, 6-4, 6-1 ... captured an impressive 6-4, 6-1 win against Michigan's No. 93-ranked Brooke Bolender in the NCAA Round of 16 and gave UF a 3-0 lead ... one of three UF singles matches playing match-point at the exact same time to clinch the NCAA Second Round win against Washington State, and finished third of the trio and earned a 6-2, 6-3 decision against No. 108 Elisabeth Fournier to cap the team victory ... earned a spot on the SEC All-Tournament Team after winning both matches she completed, including the thrilling 3-6, 6-4, 7-5 comeback win against Georgia's seventh-ranked Chelsey Gullickson in the team final ... named SEC Player of the Week on March 5 after she won all three singles matches the previous week, capped by a thrilling comeback against Georgia's Lauren Herring, as Embree rallied from down a set to force a third, then came back from down 2-1 in the deciding frame in the last match on court and the team score locked at 3-all, to win the three-setter and help the No. 15-ranked Gators upset No. 4 Georgia in Athens ... did not lose a GAME in singles through the first two dual matches of the season ... won her first two dual matches of the year and extended her overall dual match singles win streak to 43, before falling to Baylor's Nina Secerbegovic, 3-6, 6-4, 7-5 ... 19-5 versus ranked opponents ... highest ranked opponent defeated: No. 7 Chelsey Gullickson, Georgia (3-6, 6-4, 7-5, April 22) ... highest ranked opponent played: No. 1 Mallory Burdette, Stanford (lost 6-1, 6-2, Feb. 12) ... 4-2 record in three-set matches ... 6-0 in singles dual match clinching matches, including 2-0 the NCAA Team Final!

FALL SEASON: competed in three different events, falling to the eventual champion in two of them en route to a 7-3 record, with a 3-3 mark against ranked opponents ... earned an at-large spot into the USTA/ITA National Indoor Championships, where she played a pair of three-setters, dropping a tough 3-6, 6-1, 6-3 decision in the round of 16 to SMU's 10th-ranked Marta Lesniak, who won the tournament ... reached the final of the USTA/ITA SE Regionals, falling to No. 9 Chelsea Gullickson of Georgia in the final ... advanced to the round of 16 at the Riviera/ITA All-American, defeating Boston College's Katarina Galic before losing to Kansas State's Petra Niedermayerova ... 3-2 vs. ranked opponents ... 1-1 in three-set matches

Doubles: FINAL ITA National Singles Ranking: 16 (with Mather) ... FINAL ITA South Region Ranking: 3 (with Mather) ... Season-High National Ranking: 11 (March 13 with Mather) ... 29-5 overall record, 24-2 in dual matches (including 11-0 in SEC regular-season matches) playing with Joanna Mather (25-2) and Sofie Oyen (1-1) ... advanced to the quarterfinals of the NCAA Doubles Championships, highlighted by a 3-6, 6-3, 6-3 win against California's No. 5-ranked team of Annie Goransson and Anett Schutting; lost to Tennessee's No. 10-ranked Natalie Pluskota and Kata Szekely, 6-4, 4-6, 7-6 (3) ... had entered the NCAA Team Quarterfinals riding a 23-match win streak with Mather - the third longest streak in program history - before dropping the 8-4 decision to Miami's 76th-ranked Lina Lileikite and Gabriela Mejia; that loss also snapped her individual 18-match

win streak ... rallied for the 9-7 clinching win against Michigan's Mimi Nguyen and Michelle Sulahian, who were serving for the match at 7-5, in the NCAA Quarterfinals after the other two matches had split decisions ... clinched the doubles point in the NCAA Second Round with an 8-2 win against Washington State's Liudmila Vasilieva & Elizaveta Luzina ... earned an 8-0 win vs. South Carolina State's Victoria Khatcei and Laura Bosneag in the NCAA First Round ... provided the crucial clinching win in the SEC Tournament final with an 8-5 win against Georgia's Chelsey Gullickson and Alina Jerjomina after the other two matches had split decisions; also on the winning end of the clinching 8-6 decision at Georgia (March 4) during the regular season ... 6-0 in doubles-point clinching matches

FALL SEASON: logged a 3-2 record in two events (both with Joanna Mather), with the highlight of winning the 2011 Riviera/ITA All American consolation doubles draw, defeating Virginia's ninth-ranked Hardenbergh and Vierra, 8-0, in the final, after earning wins against Georgia Tech's sixth-ranked pair of Lilley and O'Neill, 8-2 ... dropped a round of 16 decision to Tennessee's Plukota and Szekely in the USTA/ITA National Indoors

AS A SOPHOMORE (2010-11)

Awards: Honda Award for Tennis Finalists (one of four players) ... selected to the 2011 USTA Summer Collegiate Team ... NCAA Tournament Most Outstanding Player ... NCAA All-Tournament Team, No. 2 Singles and No. 2 Doubles ... NCAA Singles Championships Semifinalist ... Singles All-American ... ITA Southeast Region Player to Watch ... All-SEC First Team ... SEC Player of the Week (April 12) ... ITA National Women's Team Indoor All-Tournament Team (No. 2 Singles) ... ITA National Women's Team Indoor All-Tournament Team (No. 2 Doubles) ... SEC Academic Honor Roll ... staged a 28-match singles win streak that was the fourth-longest run in program history ... went 24-0 in singles dual matches and 26-0 in doubles dual matches

Singles: FINAL ITA National Singles Ranking: 9 ... FINAL ITA Southeast Regional Ranking: 3 ... Season-High National Singles Ranking: 4 (2010 Fall) ... 28-1 overall and 24-0 in dual matches (9-0 SEC dual matches) ... played the No. 2 spot (18-0) for the majority of the dual match season, before taking her spot on court one for the first time on April 1 versus Kentucky's Megan Broderick (W, 6-4, 6-1) ... rallied from a 4-0 third-set deficit to defeat Stanford's 22nd-ranked Mallory Burdette 5-7, 6-3, 7-6 (6) in the dual-match clinching win in the NCAA Team Final; became first player in history to clinch the NCAA team title with a third-set tie-breaker victory in the final match on the courts since the collegiate tennis began the doubles-followed-by-singles format in 2001 ... advanced to the semifinals of the NCAA Singles Championships, where she was forced to retire from injury (torn off toenail) after splitting sets with Stanford's Stacey Tan (loss was only of season, with her 28-match winning streak the fourth-longest in UF history) ... knocked out the NCAA's sixth-seeded Bianca Eichkorn of Miami 7-5, 6-4 in the first round of the 64-player NCAA Singles Championships ... won all three of her completed dual matches at the NCAA Team Championships site, including the victory against Burdette and the 4-6, 6-1, 6-4 decision against Clemson's 48th-ranked Keri Wong in the a tight dual match win and an impressive 6-2, 6-2 victory over UCLA's Noelle Hickey in the NCAA Semifinals ... earned a place on the ITA National Indoor All-Tournament Team for singles (No. 2 position) and doubles (No. 2 position) after leading the Gators into the championship match ... 17-1 versus ranked opponents ... highest ranked opponent played: No. 6 Eichkorn of Miami ... 7-0 in three-set matches with six coming in dual match action ... 5-0 in clinching matches, including the epic 5-7, 6-3, 7-6 (6) win against Stanford's 22nd-ranked Mallory Burdette after trailing 4-0 in the third set that secured the NCAA Team Championship

FALL SEASON: ITA Preseason Singles Ranking: 4 ... did not compete in singles during the fall season, when she rehabbed from a pair of surgeries on her left wrist (ruptured tendon) in June and in late October

Doubles: FINAL ITA National Doubles Ranking: 29 (with Sofie Oyen); No. 48 (with Joanna Mather) ... FINAL ITA Southeast Region Ranking: 6 (with Oyen) ... Season-High National Doubles Ranking: 6 with Joanna Mather (2010 Fall) ... 28-4 overall and 27-0 in dual matches (10-0 in SEC dual matches) ... paired with Mather (15-0), Oyen (9-0) and Hitimana (3-0) ... won all four dual matches (with Oyen) at the NCAA Team Championships site, being the first to record a decision in all four en route to helping UF capture the doubles point in all four dual matches ... active 15-match win streak with Mather is tied for eighth longest in UF history ... began dual match season with Mather, mixed in with three matches with Hitimana and played the last three regular-season with Oyen ... 6-4 versus ranked opponents ... highest ranked opponent played: No. 8 (with Mather, UNC's Featherston and McHale, L 8-6, Jan. 16 at Freeman Memorial in UNLV) ... highest-ranked opponent defeated: 17 (with Oyen, Tennessee's Alda & Nichols, W 8-4, April 10) ... 6-0 in clinching doubles-point matches (4-0 with Mather; 2-0 with Hitimana)

FALL SEASON: ITA Preseason Doubles Ranking: 6 (with Joanna Mather) ... lost both matches with Mather at the Riviera/ITA All-American Championships, falling in the round of

PLAYER BIOS

32 to Arkansas' 26th-ranked Tigu and Paulson, before losing 9-7 to Duke's ninth-ranked Gorny and Clayton in the consolation round

AS A FRESHMAN (2009-10)

Awards: SEC Player of the Year ... ITA National Rookie Player of the Year ... NCAA All-Tournament Team, No. 1 Singles position ... 2010 Singles All-American ... ITA Southeast Region Rookie Player of the Year ... First Team All-SEC ... SEC All-Freshman Team ... three-time SEC Freshman of the Week, awarded March 3, 10 and April 14 ... Evelyn Pucket Most Improved Player (team award) ... competed in the NCAA Singles Championships ... an alternate to compete in the NCAA Doubles Championships (with Anastasia Revzina)

Singles: Current ITA National Singles Ranking: 9 ... Season-High National Singles Ranking: 9 (twice, April 26 & May 3) ... 32-6 overall and 20-3 in dual matches ... completed the dual match season winning her final 17 matches, with last five of the last seven coming against top-11 ranked opponents, capped with an impressive 6-4, 6-4 victory against Stanford's No. 4-ranked junior Hilary Barte in the NCAA Team Final, marking the highest-ranked foe she has defeated ... dropped a tough 6-1, 1-6, 6-2 decision to California's Mari Andersson in the first round of the NCAA Singles Championships ... provided the thrilling 6-2, 1-6, 7-5 clinching win over North Carolina's No. 21 Sanaz Marand in the NCAA Semifinals, the match lasting two hours and eight minutes ... upset Miami's No. 7 Laura Vallverdu 6-4, 6-2 for the then-highest-ranked opponent she has defeated and gave UF a 2-0 lead in the NCAA Quarterfinals en route to the win ... provided the thrilling clinching 6-4, 7-6 (4) win against Ole Miss' 44th-ranked Kristi Boxx in the NCAA Round of 16 ... led both singles matches in the first two rounds of the NCAA Championships, but play was halted and she was not able to record a result ... played the No. 1 singles position in every dual match this year, including all 11 SEC regular-season matches, posting a 9-0 record vs. league foes; led both SEC singles matches that were halted once the dual match point had been clinched ... every dual match win except one was in straight sets ... provided first victory in SEC Tournament semifinal win against South Carolina, defeating 11th-ranked Ana Marija Zubori, 6-4, 6-1 (match moved indoors and started with singles play) ... highest-ranked opponent played was California's No. 4 Jana Juricova (lost 6-2, 6-4 in quarterfinals of Riviera All-American, Oct. 9) ... has one 6-0, 6-0 victory, blanking Mississippi State's Radka Ferancova (March 26) ... 27-6 vs. ranked opponents, with highest-ranked opponent defeated being Stanford's fourth-ranked Hilary Barte (6-4, 6-4, May 25 in NCAA Final) ... also downed Miami's seventh-ranked Laura Vallverdu (6-4, 6-2, May 22 in NCAA QF) and Georgia's 10th-ranked Chelsey Gullickson (7-5, 6-4, April 11) ... 6-0 in clinching matches, the most recent a 6-2, 1-6, 7-5 victory against UNC's N. 21 Sanaz Marand in the NCAA Team Semifinals

FALL SEASON: 12-2 record during the fall ... began collegiate career winning seven consecutive matches, all of which came against nationally-ranked opponents ... reached the quarterfinals of the Riviera All-American, playing her way through qualifying before falling to California's Juricova ... went 4-0 at the Kitty Harrison Invite, defeating a trio of ranked foes, highlighted by a 7-5, 6-4 win against North Carolina's 34th-ranked Katrina Tsang on the final day

Doubles: Current ITA National Doubles Ranking: 20 (with Allie Will); 26 (with Anastasia Revzina); 29 (with Joanna Mather) ... Season-High National Singles Ranking: 4 (with Will, Feb. 18, 2010) ... tied for team-best overall record of 37-7, which included a 24-3 dual match record ... partnered with Mather and Revzina in dual matches and played throughout the NCAA Team Tournament at the No. 2 spot with Mather ... earned a berth into the NCAA Doubles Championships with Revzina and the pair dropped a hard-fought 6-7(2), 7-5, 6-1 decision to California's ninth-ranked Mari Andersson and Jana Juricova ... 10-1 with Mather, all at the No. 2 position, with the lone loss a 9-7 decision to Ole Miss' Connor Vogel and Gabby Rangel in the NCAA Round of 16; last win was an impressive 8-1 victory against Stanford's No. 56 Mallory Burdette/Stacey Tan in the NCAA Final ... 14-2 record with Revzina, including a 1-1 mark at No. 1 and a 13-1 record at No. 2 ... 12-6 vs. ranked teams, with best two dual match wins coming with Mather, defeating Tennessee's Alda and Zubor twice, once when No. 22 (8-4) and against when No. 24 in SEC Tournament final (8-3) ... 7-0 in clinching doubles point matches (3-0 with Mather; 4-0 with Revzina), with the most recent an 8-4 victory with Mather against UNC's No. 31 Katrina Tsang/Shinann Featherston in the NCAA Semifinals ...

FALL SEASON: compiled a 13-3 record during the fall, playing with Allie Will (10-2) and Anastasia Revzina (3-1) ... won first eight matches of career, all with Will, reaching the final of the Riviera All-American Championships after playing way through qualifying (lost to Tennessee's No. 7-ranked Whoriskey and Pluskota, 3-6, 6-2, 6-1 in championship) ... defeated six nationally-ranked opponents during Riviera, including North Carolina's fifth-ranked Grabinski and Marand 6-4, 2-6, 6-2 in the semifinals ... other loss with Will came in the semifinals of the ITA Southeast Regional, falling 8-4 to Miami's 36th-ranked Mejia and Vallverdu

PRIOR TO FLORIDA

Received her diploma from Lely High School in December of 2008 ... rated as the nation's No. 2 overall recruit in her signing class by tennisrecruiting.net ... ranked No. 1 in 2008 Final USTA Girls 18 Rankings and No. 7 in the world junior ratings ... ranked as high as No. 1 in the country in the USTA 14s, 16s and 18s divisions ... earned a wildcard for the 2009 U.S. Open qualifying draw, where she won the first round match, but lost in the next round 7-6 (4), 6-7 (4), 6-4 to No. 24 seeded Shenay Perry (USA), who has been ranked as high as No. 40 in the WTA professional rankings ... won a French Open wildcard and competed on the clay in Roland Garros in May of 2009, where she made her WTA tournament debut, playing on Suzanne Lengler court ... singles finalist at the 2009 USTA Girls' 18 National Championships held at the Berkeley Tennis Club and Claremont Resort & Spa, where she also paired with future fellow incoming classmate Allie Will for third place in the doubles competition ... captured the singles title at the 2008 Eddie Herr International Tennis Championships ... singles finalists at the 2008 and 2009 Easter Bowl ITF and semifinalist at the 2008 Orange Bowl, where she won the doubles title in 2007 and 2009 ... won the singles title at the 2008 G-18 National Clay Court Championships in Memphis, after being a finalist in 2007 ... won the 2008 and 2007 USTA G18 National Open in Naples, Fla. ... won the 2007 Florida State High School Singles Championship, a title also won by her older brother in 2006 ... competed in the junior events of the Australian Open, the French Open and the U.S. Open ... played for the 2006 U.S. Junior Fed Cup in Italy ... member of the 2009 New York Buzz of the World Team Tennis league ... a few of her more significant coaches have included her father, Keith Embree, as well as Julie Steven and Bill Marshall.

PLAYER BIOS

Lauren Embree * 2012-13 Singles Match-by-Match Results (Senior Year)

Date	Rank	W	-L	Opponent (Rank)	School	Div.	Score	Event (Pos. or RD)	Record	SEC	Region
10/4	6	W		Jacqueline Cako (13)	Arizona State	I	6-2, 6-3	Riviera All-American (Rnd 32)	1-0		
10/5	6	W		Petra Januskova (52)	Penn State	I	6-1, 6-0	Riviera All-American (Rnd 16)	2-0		
10/5	6	W		Brynn Boren (18)	Tennessee	I	6-7 (4), 6-1, 6-3	Riviera All-American (QF)	3-0		
10/6	6	W		Danielle Lao (11)	Southern California	I	6-2, 7-5	Riviera All-American (SF)	4-0		
10/7	6	W		Julia Eltaba	Virginia	I	2-6, 6-3, 6-4	Riviera All-American (Final)	5-0		
11/8	6	W		Caroline Roldes-Moe (55)	Ole Miss	I	6-3, 7-5	USTA/ITA National Indoor (Rnd 32)	6-0		
11/9	6	W	L	Zsolt Susanyi (37)	California	I	6-1, 6-1	USTA/ITA National Indoor (Rnd 16)	6-1		

2012-13 cumulative record: 6-1
 Career Record: 97-14
 2012-13 Dual Match: 0-0
 Career Dual Match: 66-5
 2012-13 SEC Record: 0-0
 Career SEC Record: 29-0

Lauren Embree * 2011-12 Singles Match-by-Match Results (Junior Year)

Date	Rank	W	-L	Opponent (Rank)	School	Div.	Score	Event (Pos. or RD)	Record	SEC	Region
10/6	5	W		Katarina Galic (84)	Boston College	I	6-0, 6-3	Riviera/ITA All American (Rd 32)	1-0		
10/7	5	W	L	Petra Niedermayerova (35)	Kansas State	I	6-1, 6-4	Riviera/ITA All American (Rd 16)	1-1		
10/21	5	W		Massa Grgan	Georgia State	I	6-0, 6-4	USTA/ITA SE Regional Championship (Rd 64)	2-1		1-0
10/22	5	W		Alina Jerjorina	Georgia	I	6-0, 6-2	USTA/ITA SE Regional Championship (Rd 32)	3-1		2-0
10/22	5	W		Ecaterina Vasenina (70)	South Florida	I	6-0, 6-1	USTA/ITA SE Regional Championship (Rd 16)	4-1		3-0
10/23	5	W		Lauren Herring	Georgia	I	2-0, ret.	USTA/ITA SE Regional Championship (QF)	5-1		4-0
10/23	5	W		Jillian O'Neill (21)	Georgia Tech	I	6-4, 6-2	USTA/ITA SE Regional Championship (SF)	6-1		5-0
10/24	5	W	L	Chelsea Gullickson (9)	Georgia	I	6-2, 7-5	USTA/ITA SE Regional Championship (F)	6-2		5-1
11/3	5	W		Emina Bektas	Michigan	I	6-1, 4-6, 6-2	USTA/ITA National Indoors (Rd 32)	7-2		
11/4	5	W	L	Marta Lesniak (10)	SMU	I	3-6, 6-1, 6-3	USTA/ITA National Indoors (Rd 16)	7-3		
1/25	25	W		Olfa Dhaoui	Troy	I	6-0, 6-0	Dual Match (2)	8-3		
2/1	25	W		Genevieve Lorbergs	UCF	I	6-0, 6-0	Dual Match (1)	9-3		6-1
2/4	25	W	L	Nina Secerbegovic	Baylor (5)	I	3-6, 6-4, 7-5	Dual Match (2)	9-4		
2/7	25	W		Ecaterina Vasenina	South Florida	I	6-3, 2-6, 6-2	Dual Match (1)	10-4		7-1
2/10	25	W		Khumpak Issara	Pepperdine (27)	I	6-1, 6-3	Dual Match (2)	11-4		
2/12	25	W	L	Mallory Burdette (1)	Stanford (2)	I	6-1, 6-2	Dual Match (2)	11-5		
2/29	23	W		Leyla Erkan	Florida State	I	6-2, 6-2	Dual Match (1)	12-5		8-1
3/2	23	W		Kata Szekely (37)	Tennessee (5)	I	6-2, 6-3	Dual Match (2)	13-5	1-0	
3/4	23	W*		Lauren Herring (56)	Georgia (4)	I	3-6, 6-2, 6-3	Dual Match (2)	14-5	2-0	9-1
3/9	23	W		Jackie Wu (29)	Vanderbilt (22)	I	6-3, 6-2	Dual Match (1)	15-5	3-0	
3/12	23	W*		Jackie Stiles	Kentucky	I	6-2, 6-0	Dual Match (1)	16-5	4-0	
3/14	14	W		Hanna Mar (48)	Duke (5)	I	6-0, 6-2	Dual Match (2)	17-5		
3/23	14	W*		Alecandra Perper (116)	Mississippi St.	I	6-3, 6-1	Dual Match (1)	18-5	5-0	
3/25	14	W		Kristi Box (12)	Ole Miss (19)	I	6-3, 6-3	Dual Match (1)	19-5	6-0	
3/30	11	W*		Emily Flickinger	Auburn (62)	I	7-5, 6-2	Dual Match (2)	20-5	7-0	10-1
4/1	11	W		Alexa Guarachi (56)	Alabama (13)	I	7-5, 6-3	Dual Match (2)	21-5	8-0	
4/8	11	W*		Whitney Wolf	LSU (39)	I	6-2, 6-0	Dual Match (1)	22-5	9-0	
4/14	10	W		Jakin Alawi (85)	South Carolina (27)	I	6-1, 6-1	Dual Match (2)	23-5	10-0	
4/21	10	W		Kristi Box (9)	Ole Miss (16)	I	6-2, 6-0	Dual Match (1) - SEC Tournament SF	24-5		
4/22	10	W		Chelsea Gullickson (7)	Georgia (7)	I	3-6, 6-4, 7-5	Dual Match (1) - SEC Tournament Final	25-5		11-1
5/12	9	W		Elisabeth Fournier (108)	Washington St. (31)	I	6-2, 6-3	Dual Match (2) - NCAA Second Round	26-5		
5/17	9	W		Brook Bolender (93)	Miami (10)	I	6-4, 6-1	Dual Match (2) - NCAA Round of 16	27-5		
5/21	9	W		Ester Goldfeld (110)	Duke (3)	I	6-4, 6-1	Dual Match (2) - NCAA Semifinals	28-5		
5/22	9	W*		McCall Jones (98)	UCLA (1)	I	6-4, 6-0	Dual Match (2) - NCAA Final	29-5		
5/23	9	W		Anastasia Erofeeva (49)	Tulsa	I	6-0, 6-3	NCAA Singles Championships (Rd 64)	30-5		
5/24	9	W		Cristina Stancu (28)	Maryland	I	7-5, 6-2	NCAA Singles Championships (Rd 32)	31-5		
5/25	9	W	L	Beatrice Capra (2)	Duke	I	6-1, 6-3	NCAA Singles Championships (Rd 16)	31-6		

2011-12 cumulative record: 31-6
 Career Record: 91-13
 2011-12 Dual Match: 22-2
 Career Dual Match: 66-5
 2011-12 SEC Record: 10-0
 Career SEC Record: 29-0

Lauren Embree * 2010-11 Singles Match-by-Match Results (Sophomore Year)

Date	Rank	W	-L	Opponent (Rank)	School	Div.	Score	Event (Pos. or RD)	Record	SEC	Region
1/26	--	W		Alexis Rodriguez	UCF	I	6-2, 7-5	Dual Match (2)	1-0		1-0
1/29	--	W		Emma Hayman	Col Charleston (69)	I	6-2, 6-2	Dual Match (2)	2-0		
1/30	--	W		Yasmine Alkema	Winthrop (66)	I	6-1, 6-0	Dual Match (2)	3-0		
2/6	--	W		Christine Sereadi	FIU (54)	I	6-0, 6-1	Dual Match (2)	4-0		2-0
2/8	--	W		Irene Rehberger (24)	South Florida-25	I	6-0, 6-3	Dual Match (1)	5-0		3-0
2/12	--	W		Shinann Featherston (54)	North Carolina-4	I	7-6, 7-5	Dual Match (2)	6-0		
2/19	36	W*		Keri Wong (37)	Clemson-12	I	7-5, 1-6, 6-2	Dual Match (2) - National Indoors QF	7-0		
2/21	36	W		Mallory Burdette (22)	Stanford-1	I	6-4, 6-4	Dual Match (2) - National Indoors Final	8-0		
3/1	26	W*		Francesca Segarelli	Florida State-22	I	6-1, 6-2	Dual Match (2)	9-0		4-0
3/4	26	W		Kaitlin Burns	LSU	I	6-2, 6-3	Dual Match (2)	10-0	1-0	
3/6	26	W		Kate Lukomskaya	Arkansas-16	I	6-1, 6-1	Dual Match (2)	11-0	2-0	
3/11	26	W*		Alexa Guarachi (69)	Alabama-33	I	6-4, 6-3	Dual Match (2)	12-0	3-0	5-0
3/13	26	W		Olivia Bennett	Auburn	I	6-0, 6-1	Dual Match (2)	13-0	4-0	6-0
3/25	28	W*		Connor Vogel	Ole Miss	I	6-3, 6-4	Dual Match (2)	14-0	5-0	
4/1	33	W		Megan Brodenick	Kentucky	I	6-4, 6-1	Dual Match (1)	15-0	6-0	
4/3	33	W		Alex Leatu (68)	Vanderbilt-20	I	7-6 (3), 6-1	Dual Match (1)	16-0	7-0	
4/8	33	W		Chelsea Gullickson (25)	Georgia-6	I	7-6 (6), 2-6, 10-3	Dual Match (1)	17-0	8-0	7-0
4/16	20	W		Dijana Stojic (82)	South Carolina-38	I	6-2, 6-3	Dual Match (2)	18-0	9-0	
4/22	21	W		Anya Morgina (38)	South Carolina-36	I	6-2, 6-1	Dual Match (1) - SEC Tournament QF	19-0		
4/23	32	W		Alex Leatu (75)	Vanderbilt -19	I	6-0, 6-1	Dual Match (1) - SEC Tournament SF	20-0		
5/14	17	W		Suhaila Jad	So. Carolina St.	I	6-0, 6-0	Dual Match (2) - NCAA First Round	21-0		
5/20	17	W		Keri Wong (48)	Clemson-15	I	4-6, 6-1, 6-4	Dual Match (2) - NCAA Round of 16	22-0		
5/23	17	W		Noelle Hickey (41)	UCLA-6	I	6-2, 6-2	Dual Match (2) - NCAA Semifinals	23-0		
5/24	17	W*		Mallory Burdette (22)	Stanford-2	I	5-7, 6-3, 7-6 (6)	Dual Match (2) - NCAA Final	24-0		
5/25	17	W		Bianca Eichkorn (6)	Miami	I	7-5, 6-4	NCAA Singles Championship - 1st Rnd	25-0		
5/26	17	W		Noelle Hickey (41)	UCLA	I	6-2, 1-6, 6-2	NCAA Singles Championship - 2nd Rnd	26-0		
5/27	17	W		Leslie Hureau (63)	Indiana	I	6-1, 6-0	NCAA Singles Championship - Rnd 16	27-0		
5/28	17	W		Mari Andersson (23)	California	I	6-3, 7-6 (5)	NCAA Singles Championship - QF	28-0		
5/29	17	W	L	Stacey Tan (43)	Stanford	I	5-7, 6-3, ret.	NCAA Singles Championship - SF	28-1		

2010-11 cumulative record: 28-1
 Career Record: 60-7
 2010-11 Dual Match: 24-0
 Career Dual Match: 44-3
 2010-11 SEC Record: 9-0
 Career SEC Record: 19-0

PLAYER BIOS

Lauren Embree * 2009-10 Singles Match-by-Match Results (Freshman Year)

Date	Rank	W	-L	Opponent (Rank)	School	Div.	Score	Event (Pos. or RD)	Record	SEC	Region
9/25	--	W		Irene Rehberger (50)	USF	I	6-1, 7-6 (4)	Gator Fall Classic (no rounds)	1-0		1-0
9/26	--	W		Kristi Box (25)	Ole Miss	I	6-3, 6-2	Gator Fall Classic (no rounds)	2-0		
10/6	--	W		Lenka Hockova (70)	NC State	I	6-0, 6-1	Riviera All Am. Qualifying (Rnd 64)	3-0		
10/6	--	W		Liset Brito (52)	FIU	I	6-4, 6-1	Riviera All Am. Qualifying (Rnd 32)	4-0		2-0
10/7	--	W		Catherine Newman (46)	Vanderbilt	I	7-6 (4), 6-0	Riviera All Am. Qualifying (Rnd 16)	5-0		
10/8	--	W		Maria Lesniak (39)	SMU	I	6-2, 6-2	Riviera All Am. Main Draw (Rnd 32)	6-0		
10/9	--	W		Sanaz Marand (12)	North Carolina	I	7-5, 7-6	Riviera All Am. Main Draw (Rnd 16)	7-0		
10/9	--		L	Jana Jurcova (4)	California	I	6-2, 6-4	Riviera All Am. Main Draw (Rnd QF)		7-1	
10/24	--	W		Liset Brito (52)	FIU	I	6-2, 6-3	ITA Southeast Regional (Rnd 32)	8-1		3-0
10/24	--		L	Diana Nakić (62)	Georgia State	I	6-3, 6-4	ITA Southeast Regional (Rnd 16)		8-2	3-1
11/6	--	W		Elizabeth Plotkin	Duke	I	6-4, 6-4	Kitty Harrison Invite (UNC, no rounds)	9-2		
11/6	--	W		Berkeley Brock (83)	NC State	I	6-1, 6-1	Kitty Harrison Invite (UNC, no rounds)	10-2		
11/7	--	W		Ragini Acharya (107)	Wm & Mary	I	7-6, 6-2	Kitty Harrison Invite (UNC, no rounds)	11-2		
11/8	--	W		Katrina Tsang (34)	North Carolina	I	7-5, 6-4	Kitty Harrison Invite (UNC, no rounds)	12-2		
1/24	15	W		Irina Paraschiv	North Texas	I	6-2, 6-2	Dual Match (1)	13-2		
1/27	15	W		Andrea Yacamán	UCF	I	6-0, 6-1	Dual Match (1)	14-2		4-1
2/8	15	W		Irene Rehberger (77)	USF	I	6-3, 6-2	Dual Match (1)	15-2		5-1
2/12	15		L	Denise Muresan (36)	Michigan	I	6-7, 6-0, 7-6 (10)	Dual Match (1)		15-3	
2/13	15		L	Maria Mosolova (12)	Northwestern	I	5-7, 6-3, 6-2	Dual Match (1)		15-4	
2/14	15		L	Yasmin Schnack (5)	UCLA	I	6-0, 6-2	Dual Match (1)		15-5	
2/23	22	W		Lauren McCreless (44)	FSU	I	6-2, 6-1	Dual Match (1)	16-5		6-1
2/28	22	W		Eliah Nze (104)	Duke	I	6-3, 6-3	Dual Match (1)	17-5		
3/5	15	W		Anouk Tigü (54)	Arkansas	I	6-4, 6-0	Dual Match (1)	18-5	1-0	
3/7	15	W		Whitney Wolf	LSU	I	6-1, 7-5	Dual Match (1)	19-5	2-0	
3/10	15	W*		Katrina Tsang (32)	North Carolina	I	6-2, 6-4	Dual Match (1)	20-5		
3/12	15	W		Fani Chichieva (76)	Auburn	I	6-4, 6-2	Dual Match (1)	21-5	3-0	
3/14	15	W*		Alexa Guarachi (78)	Alabama	I	6-2, 6-2	Dual Match (1)	22-5	4-0	
3/26	17	W*		Radka Ferancova	Mississippi State	I	6-0, 6-0	Dual Match (1)	23-5	5-0	
3/28	17	W		Kristi Box (57)	Ole Miss	I	6-0, 6-3	Dual Match (1)	24-5	6-0	
4/2	14	W		Catherine Newman (23)	Vanderbilt	I	6-2, 6-1	Dual Match (1)	25-5	7-0	
4/9	14	W		Caitlin Whoriskey (11)	Tennessee	I	6-4, 7-5	Dual Match (1)	26-5	8-0	
4/11	14	W*		Chelsey Gullickson (10)	Georgia	I	7-5, 6-4	Dual Match (1)	27-5	9-0	7-1
4/24	11	W		Ana Marija Zubon (11)	South Carolina	I	6-4, 6-1	Dual Match (1) - SEC SF	28-5		8-1
5/20	9	W*		Kristi Box (44)	Ole Miss	I	6-4, 7-6 (4)	Dual Match (1) - NCAA Round of 16	29-5		
5/22	9	W		Laura Vallverdu (7)	Miami	I	6-4, 6-2	Dual Match (1) - NCAA Quarterfinal	30-5		9-1
5/24	9	W*		Sanaz Marand (21)	North Carolina	I	6-2, 1-6, 7-5	Dual Match (1) - NCAA Semifinal	31-5		
5/25	9	W		Hilary Barte (4)	Stanford	I	6-4, 6-3	Dual Match (1) - NCAA Final	32-5		
5/26	9		L	Mar Andersson (35)	California	I	6-1, 1-6, 6-2	NCAA Singles Championships - Rnd 64		32-6	

2009-10 cumulative record: 32-6
 Career Record: same
 2009-10 Dual Match: 20-3
 Career Dual Match: same
 2009-10 SEC Record: 9-0
 Career SEC Record: same

Lauren Embree * 2012-13 Doubles Match-by-Match Results (Senior Year)

With Danielle Collins											
Date	Rank	W	-L	Opponent (Rank)	School	Div.	Score	Event (Pos. or RD)	Record	SEC	Region
10/4	15		L	B. Boren/K. Szekely (34)	Tennessee	I	8-3	Riviera All-American (Rnd 32)	0-1		
10/5	15	W		J. Rodin/A. Sol Eskenaz (35)	Penn	I	8-1	Riviera All-American - Consolation (Rnd 16)	1-1		
10/6	15	W		S. Adams/K. Kilgo (6)	Texas Tech	I	9-7	Riviera All-American - Consolation (QF)	2-1		
10/6	15	W		C. Dolehide/P. Montez (2)	UCLA	I	8-6	Riviera All-American - Consolation (SF)	3-1		
10/7	15		L	L. Guillermo/K. Issara (7)	Pepperdine	I	8-3	Riviera All-American - Consolation (Final)	3-2		

2012-13 Cumulative Record: 3-2
 Career Record: same
 2012-13 Dual Match: 0-0
 Career Dual Match: same
 2012-13 SEC Dual Match: 0-0
 Career SEC Dual Match: same

Lauren Embree * 2011-12 Doubles Match-by-Match Results (Junior Year)

With Joanna Mather											
Date	Rank	W	-L	Opponent (Rank)	School	Div.	Score	Event (Pos. or RD)	Record	SEC	Region
10/6	12		L	Norton/Tachibana	Harvard	I	8-4	Riviera/ITA All American (Rd 1-Field of 24)		0-1	
10/8	12	W		Lilley/O'Neill (6)	Georgia Tech	I	8-2	Riviera/ITA All American (Consolation QF)	1-1		
10/8	12	W		Box/Guthrie (19)	Ole Miss	I	8-3	Riviera/ITA All American (Consolation SF)	2-1		
10/9	12	W		Hardenbergh/Vierra (9)	Virginia	I	8-0	Riviera/ITA All American (Consolation Finals)	3-1		
11/3	12		L	Pukota/Szekely	Tennessee	I	8-3	USTA/ITA National Indoors (Rd 16)		3-2	
1/25	15	W		Ississen/Munor-Giron	Troy	I	8-0	Dual Match (2)	4-2		
2/1	15	W		Doefler/Griffith	UCF	I	8-3	Dual Match (2)	5-2		1-0
2/4	15	W		Hortler/Secerbegovic	Baylor (5)	I	8-5	Dual Match (2)	6-2		
2/7	15	W		Fracassi/Rey	USF	I	8-0	Dual Match (2)	7-2		2-0
2/29	31	W		Sargeant / Virens	Florida State	I	8-2	Dual Match (2)	8-2		3-0
3/2	31	W		Broen Toti (10)	Tennessee (5)	I	8-2	Dual Match (2)	9-2	1-0	
3/4	31	W*		Fuller/Herring	Georgia (4)	I	8-6	Dual Match (2)	10-2	2-0	4-0
3/9	31	W		Leath / Wu (50)	Vanderbilt (22)	I	8-2	Dual Match (2)	11-2	3-0	
3/11	31	W		Morin-Kougoucheff/McGraw	Kentucky	I	8-4	Dual Match (2)	12-2	4-0	
3/14	11	W		Mar/Mulholland	Duke (5)	I	8-5	Dual Match (2)	13-2		
3/23	11	W*		Iakovleva / Tsigvintseva	Mississippi St.	I	8-1	Dual Match (2)	14-2	5-0	
3/25	11	W		Stephens/Rangel	Ole Miss (19)	I	8-4	Dual Match (1)	15-2	6-0	
3/30	13	W		Fickinger/Kasler	Auburn (62)	I	8-2	Dual Match (1)	16-2	7-0	5-0
4/1	13	W		Foehse / Macfarlane (47)	Alabama (13)	I	8-2	Dual Match (2)	17-2	8-0	
4/6	13	W*		Gringras/Paulson	Arkansas (40)	I	8-3	Dual Match (1)	18-2	9-0	
4/8	13	W		Howlett/Vlaar	LSU (39)	I	8-2	Dual Match (2)	19-2	10-0	
4/14	16	W		Kanakova / Morgina	South Carolina (27)	I	8-5	Dual Match (2)	20-2	11-0	
4/20	19	W*		Boren / Williams	Tennessee (20)	I	8-2	Dual Match (2) - SEC Tournament QF	21-2		
4/21	19	W		Rangel / Stephens	Ole Miss (16)	I	8-1	Dual Match (2) - SEC Tournament SF	22-2		
4/22	19	W*		Gullickson / Jerjominia	Georgia (7)	I	8-5	Dual Match (2) - SEC Tournament Final	23-2		6-0
5/11	22	W		Khatsoi / Bosneag	So. Carolina St.	I	8-0	Dual Match (2) - NCAA First Round	24-2		
5/12	22	W*		Vasileva / Luzina	Washington St. (31)	I	8-2	Dual Match (2) - NCAA Second Round	25-2		
5/17	22	W*		Nguyen / Sulhian	Michigan (15)	I	9-7	Dual Match (2) - NCAA Round of 16	26-2		
5/19	22		L	Lilskite / Mejia (76)	Miami (10)	I	8-4	Dual Match (2) - NCAA Quarterfinals		26-3	6-1
5/21	22	W*		Capra / Kahan (17)	Duke (3)	I	9-8 (1)	Dual Match (2) - NCAA Semifinals	27-3		
5/24	22	W		Abu Mushrefova/Hamilton (28)	Northwestern	I	6-0, 6-1	NCAA Doubles Championships (Rd 32)	28-3		
5/25	22	W		Goransson/Schutting (5)	California	I	3-6, 6-3, 6-3	NCAA Doubles Championships (Rd 16)	29-3		
5/26	22		L	Pukota/Szekely (10)	Tennessee	I	6-4, 4-6, 7-6 (3)	NCAA Doubles Championships (QF)		29-4	

2011-12 Cumulative Record: 29-4
 Career Record: 55-9
 2011-12 Dual Match: 24-1
 Career Dual Match: 49-2
 2011-12 SEC Dual Match: 11-0
 Career SEC Dual Match: 20-0

With Sofie Oyen											
Date	Rank	W	-L	Opponent (Rank)	School	Div.	Score	Event (Pos. or RD)	Record	SEC	Region
2/10	--	W		Alli Walters/M. Moore	Pepperdine (27)	I	8-3	Dual Match (2)	1-0		
2/12	--		L	S. Tan/E. Tsay	Stanford (2)	I	8-3	Dual Match (2)		1-1	

2011-12 Cumulative Record: 1-1
 Career Record: 10-1
 2011-12 Dual Match: 1-1
 Career Dual Match: 10-1
 2011-12 SEC Dual Match: 0-0
 Career SEC Dual Match: 3-0

PLAYER BIOS

Lauren Embree * 2010-11 Doubles Match-by-Match Results (Sophomore Year)

With Sofie Oyen

Date	Rank	W	-L	Opponent (Rank)	School	Div.	Score	Event (Pos. or RD)	Record	SEC	Region
4/8	--	W		N.Gichrist/L.Kimbell(50)	Georgia-6	I	8-4	Dual Match (2)	1-0	1-0	1-0
4/10	--	W		R.Akda/M.Nichols (17)	Tennessee-14	I	8-4	Dual Match (2)	2-0	2-0	
4/16	43	W		D.Stojic/J.Andersson	South Carolina38	I	8-3	Dual Match (2)	3-0	3-0	
4/22	50	W		D.Stojic/A.Pereira	South Carolina36	I	8-0	Dual Match (2) - SEC Tournament QF	4-0		
5/15	45	W		M.Jocic/K.Popova	South Carolina35	I	8-2	Dual Match (2) - NCAA Second Round	5-0		
5/20	45	W		M.Balaya/L.Henry	Clemson-15	I	8-3	Dual Match (2) - NCAA Round of 16	6-0		
5/22	45	W		G.Mejia/M.Bolivar	Miami-5	I	8-5	Dual Match (2) - NCAA Quarterfinals	7-0		2-0
5/23	45	W		N.Hickey/M.Jones (24)	UCLA-6	I	8-6	Dual Match (2) - NCAA Semifinals	8-0		
5/24	45	W		N.Gibbs/V.Li	Stanford-2	I	8-3	Dual Match (2) - NCAA Final	9-0		

2010-11 Cumulative Record: 9-0

2010-11 Dual Match: 9-0

2010-11 SEC Dual Match: 3-0

Career Record: same

Career Dual Match: same

Career SEC Dual Match: same

With Joanna Mather

Date	Rank	W	-L	Opponent (Rank)	School	Div.	Score	Event (Pos. or RD)	Record	SEC	Region
10/7	6		L	Tigu / Paulson (26)	Arkansas	I	8-5	Riviera/ITA All American (Rd 32)			0-1
10/7	6		L	M. Gorny/M.Clayton (9)	Duke	I	9-7	Riviera/ITA All American (Cons. Rd 16)			0-2
1/14	--	W		Smatova/Skowronski (59)	UO	I	8-1	Freeman Memorial (Rnd 16)	1-2		
1/15	--		L	Kelcy McKenna/ Hein (28)	ASU	I	8-4	Freeman Memorial (Rnd 16)			1-3
1/16	--		L	Featherston/McHale (8)	UNC	I	8-6	Freeman Memorial (No Rnd)			1-4
1/26	--	W		Griffith/ Lorbergs (44)	UCF	I	8-6	Dual Match (2)	2-4		1-0
1/29	--	W		Ch.Newman/Kambourellis	Col Charleston (60)	8-1	Dual Match (2)	3-4			
1/30	--	W		Y.Aikema/J. Breuss	Winthrop (66)	I	8-2	Dual Match (2)	4-4		
2/6	--	W		G.Boha / C. Saredni	FIU (54)	I	8-2	Dual Match (2)	5-4		2-0
2/8	--	W		Rehberger/E.Vasenina(45)	South Florida-25	I	8-3	Dual Match (2)	6-4		3-0
2/12	--	W		J.Dursic/T.Lyons (80)	North Carolina-4	I	8-5	Dual Match (2)	7-4		
2/13	--	W		N.Fahoum/H.Mar	Duke-6	I	8-6	Dual Match (2)	8-4		
2/18	--	W*		M.Bolivar/G.Mejia	Miami-9	I	8-4	Dual Match (2) - National Indoors Rd 16	9-4		
2/21	--	W		K. Ahn/N.Gibbs	Stanford-1	I	8-2	Dual Match (2) - National Indoors Final	10-4		
3/11	75	W		Clay / Lindsey	Alabama-33	I	8-2	Dual Match (2)	11-4	1-0	4-0
3/13	75	W*		J. Kasler / P.Durteva	Auburn	I	8-4	Dual Match (2)	12-4	2-0	5-0
3/25	--	W		C. Vogel / G. Rangel	Ole Miss-29	I	8-0	Dual Match (2)	13-4	3-0	
3/27	--	W*		A.Perper/O.Tsigvintseva	Mississippi St.	I	8-4	Dual Match (1)	14-4	4-0	
4/1	--	W		C.McGraw/M.Venter	Kentucky	I	8-1	Dual Match (2)	15-4	5-0	
4/3	--	W*		L.Mira/J.Wu	Vanderbilt-20	I	9-7	Dual Match (2)	16-4	6-0	

2010-11 Cumulative Record: 16-4

2010-11 Dual Match: 15-0

2010-11 SEC Dual Match: 6-0

Career Record: 26-5

Career Dual Match: 25-1

Career SEC Dual Match: 9-0

With Caroline Hitimana

Date	Rank	W	-L	Opponent (Rank)	School	Div.	Score	Event (Pos. or RD)	Record	SEC	Region
2/19	--	W		Ciolkowski/Magnusson	Clemson-12	I	8-1	Dual Match (2) - National Indoors QF	1-0		
3/1	--	W*		Segarelli/Seaborne	Florida State-22	I	8-1	Dual Match (2)	2-0		1-0
3/6	--	W*		Lukomskaya/Roy	Arkansas-16	I	8-4	Dual Match (2)	3-0	1-0	

2010-11 Cumulative Record: 3-0

2010-11 Dual Match: 3-0

2010-11 SEC Dual Match: 1-0

Career Record: same

Career Dual Match: same

Career SEC Dual Match: same

PLAYER BIOS

Lauren Embree * 2009-10 Doubles Match-by-Match Results (Freshman Year)

With Joanna Mather

Date	Rank	W	-L	Opponent (Rank)	School	Div.	Score	Event (Pos. or RD)	Record	SEC	Region
4/9	--	W		R.Aida/Z.Zubor (22)	Tennessee	I	8-4	Dual Match (2)	1-0	1-0	
4/11	--	W		Y.Hyndman/C.Ellis	Georgia	I	8-5	Dual Match (2)	2-0	2-0	1-0
4/17	--	W*		M.Jocic/R.Maisak	South Carolina	I	8-2	Dual Match (2)	3-0	3-0	
4/23	69	W*		H.Robinson/K.Burns	LSU	I	8-4	Dual Match (2) - SEC QF	4-0		
4/25	69	W		R.Aida/Z.Zubor (24)	Tennessee	I	8-3	Dual Match (2) - SEC Final	5-0		
5/14	29	W		B.Valdmann/L.Bosneag	South Carolina St	I	8-1	Dual Match (2) - NCAA First Round	6-0		
5/15	29	W		L.Xu / V.Chan	Washington	I	8-0	Dual Match (2) - NCAA Second Round	7-0		
5/20	29		L	C.Vogel/G.Rangel	Ole Miss	I	9-7	Dual Match (2) - NCAA Round of 16		7-1	
5/22	29	W		Barenstein/Eichkorn(36)	Miami	I	8-3	Dual Match (2) - NCAA Quarterfinal	8-1		2-0
5/24	29	W*		K.Tsang/S.Featherston(31)	North Carolina	I	8-4	Dual Match (2) - NCAA Semifinal	9-1		
5/25	29	W		M.Burdette/S.Tan (56)	Stanford	I	8-1	Dual Match (2) - NCAA Final	10-1		

2009-10 Cumulative Record: 10-1
Career Record: same

2009-10 Dual Match: 10-1
Career Dual Match: same

2009-10 SEC Dual Match: 3-0
Career SEC Dual Match: same

With Anastasia Revzina

Date	Rank	W	-L	Opponent (Rank)	School	Div.	Score	Event (Pos. or RD)	Record	SEC	Region
9/25	--	W		G. Rangel / C. Vogel	Ole Miss	I	8-1	Gator Fall Classic (no rounds)	1-0		
11/6	--	W		Koprivica/J.Sperling	Minnesota	I	9-7	Kitty Harrison Invite (UNC, no rounds)	2-0		
11/7	--		L	Featherston/K.Tsang(18)	North Carolina	I	9-7	Kitty Harrison Invite (UNC, no rounds)		2-1	
11/8	--	W		S.Krupina/E.Kilborn	Georgia Tech	I	8-3	Kitty Harrison Invite (UNC, no rounds)	3-1		1-0
1/24	--	W		Ranganathan/Dinuta	North Texas	I	8-2	Dual Match (2)	4-1		
1/27	--	W		A. Rodriguez/J. Doerfler	UCF	I	8-2	Dual Match (1)	5-1		2-0
1/31	--	W*		M.Muci/C.Seredni	FIU	I	8-4	Dual Match (2)	6-1		3-0
2/8	--	W		J.Bejkova/E.Vasenina	USF	I	8-3	Dual Match (2)	7-1		4-0
2/12	--	W		R. Tatsuno/W. Taney	Michigan	I	8-6	Dual Match (2)	8-1		
2/13	--	W*		M.Mosolova/B.Wowchuk	Northwestern	I	8-4	Dual Match (2)	9-1		
2/23	--	W*		A. Sargeant/ F. Segarelli	FSU	I	8-6	Dual Match (2)	10-1		5-0
2/28	--	W		R. Zsinszka/ E. Plotkin	Duke	I	8-4	Dual Match (2)	11-1		
3/5	34	W		S. Roy/W. Starkova	Arkansas	I	8-1	Dual Match (2)	12-1		1-0
3/7	34	W		K.Frankenberger/H.Robinson	LSU	I	8-0	Dual Match (2)	13-1		2-0
3/10	34		L	Featherston/K.Tsang (39)	North Carolina	I	9-8 (3)	Dual Match (2)		13-2	
3/12	34	W		P.Kurteva/P.Schippers	Auburn	I	8-1	Dual Match (2)	14-2		3-0
3/14	34	W		P. Bigos/A. Tunaru	Alabama	I	8-1	Dual Match (2)	15-2		4-0
3/26	63	W*		O.Tsigvintseva/N.Mayuk	Mississippi State	I	8-2	Dual Match (2)	16-2		5-0
3/28	63		L	K.Boxx/K.Nijssen(12)	Ole Miss	I	8-5	Dual Match (1)		16-3	5-1
4/2	35	W		C.Newman/E.Robertson	Vanderbilt	I	8-5	Dual Match (2)	17-3		6-1
5/27	26		L	M.Andersson-J.Juricova(9)	California	I	6-7 (2), 7-5, 6-1	NCAA Doubles Championships - Rnd 32		17-4	

2009-10 Cumulative Record: 17-4
Career Record: same

2009-10 Dual Match: 14-2
Career Dual Match: same

2009-10 SEC Dual Match: 6-1
Career SEC Dual Match: same

With Allie Will

Date	Rank	W	-L	Opponent (Rank)	School	Div.	Score	Event (Pos. or RD)	Record	SEC	Region
9/26	--	W		J. Doerfler/A. Hodges	UCF	I	8-0	Gator Fall Classic (no rounds)	1-0		1-0
9/27	--	W		L.Shumate/J.Zok	USF	I	6-0	Gator Fall Classic (no rounds)	2-0		2-0
10/6	--	W		Lesniak/Malyarschikova(13)	SMU	I	8-6	Riviera All Am. Qualifying (Rnd 32)	3-0		
10/7	--	W		A. Craddock/K.Damico (27)	Texas	I	8-6	Riviera All Am. Qualifying (Rnd 16)	4-0		
10/7	--	W		S.Featherston/K.Tsang(18)	North Carolina	I	8-5	Riviera All Am. Qualifying (Rnd 8)	5-0		
10/8	--	W		J.Stevens/E.Fraser (20)	Virginia	I	8-3	Riviera All Am. Main Draw (Rnd 16)	6-0		
10/9	--	W		A.McDowell/I.Falconi (11)	Georgia Tech	I	8-0	Riviera All Am. Main Draw (OF)	7-0		3-0
10/10	--	W		S.Grabski/S.Marand (5)	North Carolina	I	6-4, 2-6, 6-2	Riviera All Am. Main Draw (SF)	8-0		
10/11	--		L	Whoriskey/N.Pluskota (7)	Tennessee	I	3-6, 6-2, 6-1	Riviera All Am. Main Draw (Final)		8-1	
10/24	--	W		Mueller/Vasenina	South Florida	I	8-2	ITA Southeast Regional (Rnd 16)	9-1		4-0
10/25	--	W		McCress/Segarelli	Florida State	I	8-3	ITA Southeast Regional (OF)	10-1		5-0
10/25	--		L	Meija/Vallverdu (36)	Miami	I	8-4	ITA Southeast Regional (SF)		10-2	5-1

2009-10 Cumulative Record: 10-2
Career Record: same

2009-10 Dual Match: 0-0
Career Dual Match: same

2009-10 SEC Dual Match: 0-0
Career SEC Dual Match: same

PLAYER BIOS

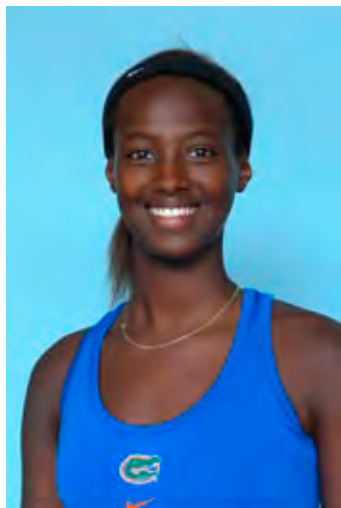

CAROLINE HITIMANA

Senior, 5-foot-8, Right-Handed
 Waterloo, Belgium (Cardinal Mercier)
 Major: Finance

CAREER RECORD

YEAR	OVERALL SINGLES	DUAL SINGLES	SEC SINGLES	NCAA SINGLES	OVERALL DOUBLES	DUAL DOUBLES	SEC DOUBLES	NCAA DOUBLES
2009-10	17-6	14-4	4-1	1-1	19-7	19-3	6-1	4-0
2010-11	16-4	10-0	4-0	1-0	20-5	11-1	2-1	4-0
2011-12	21-4	13-0	7-0	1-0	18-7	12-5	5-2	4-1
2012 Fall	8-4	0-0	0-0	0-0	4-5	0-0	0-0	0-0
Totals	62-14	37-4	15-1	3-1	61-24	42-9	13-4	12-1

All-Time Dual Match Singles By Position	#1	#2	#3	#4	#5	#6	Overall Record
2009-10				4-0	5-3	5-1	14-4
2010-11					1-0	9-0	10-0
2011-12					5-0	8-0	13-0
Totals				4-0	11-3	22-1	37-4

CAREER NOTES: Career-high ITA singles ranking: 77 (2010 Fall)... Career-high ITA doubles ranking: 37 (with Joanna Mather, May 3 and March 20, 2011) ... an extremely talented and powerful player and the first from Belgium to suit up for the Gators ... 2012 Second Team All- Southeastern Conference ... 2011 SEC Community Service Team ... won the Flight 3A singles draw at the 2010 SEC Coaches Fall Classic ... fluent in French and English ... earned 2010 & 2011 ITA Scholar-Athlete status by posting at least a 3.5 GPA ... 2011 & 2012 SEC Academic Honor Roll ... 2010 SEC Freshman Academic Honor Roll member ... enrolled at UF for the 2009 Fall session that began on August 24 ... 5-7 versus ranked opponents ... highest ranked opponent defeated: No. 32 Micaela Hein, Arizona State (2-6, 7-6 (5), 6-1 on Oct. 6, 2010) ... 12-4 record in three-set matches ... 6-0 in singles dual match clinching matches ... 12-1 all-time in NCAA doubles dual matches ... 16-1 in doubles-point clinching matches

AS A SENIOR (2012-13)

Singles: January 3, 2013 ITA National Ranking: tied-82

FALL SEASON: Preseason ITA National Singles Ranking: 78 ... compiled an 8-4 overall record, playing in four different events ... six of her matches were three-setters, including the last four of the season ... won three rounds at the season-ending Dick Vitale Clay Court Classic en route to reaching the final, where she fell to Memphis' Liza Tymchenko, 6-3, 2-6, 6-4, after winning three straight three-setters ... began the year winning all three matches at the Michigan Wolverine Invitational

Doubles: January 3, 2013 ITA National Ranking: 47 (with Olivia Janowicz);

FALL SEASON: compiled a 4-5 overall record and played with Alexandra Cercone (2-1), Olivia Janowicz (2-1) and Brianna Morgan (0-3) ... reached the semifinals of the Dick Vitale Clay Court Classic with Janowicz and the quarterfinals of the ITA Southeast Regional with Cercone

AS A JUNIOR (2011-12)

Awards: Second Team All-SEC ... won 100th combined career singles and doubles match (April 8 vs. LSU; 44th Gator to do so) ... SEC Academic Honor Roll

Singles: FINAL ITA National Singles Ranking: 116 ... FINAL ITA South Region Ranking: 17 ... Season-High National Singles Ranking: 85 (September 2011) ... 21-4 overall and 13-0 in dual matches (7-0 SEC dual matches) ... enters the 2012 NCAA Second Round having won a team-best 24 consecutive dual-match singles matches ... ended the season on a 17-match singles win streak, as well as 24 straight in dual match competition ... needed just 46 minutes to post a 6-0, 6-0 win - her third double-bagel of the year - against South Carolina State's Katarina Barborikiova in the NCAA First Round and give UF a 3-0 lead ... provided the clinching win at the SEC Tournament final, defeating Georgia's Alina Jerjomina, 7-5, 4-6, 6-4 ... during the April 8 win against LSU, collected the 100th combined singles and doubles win of her career and became the 44th member of the Gator's 100-victory club; the milestone win came on the doubles court, where Hitimana paired with Alexandra Cercone for an 8-3 victory, as Hitimana fittingly served out the final game for the 50th doubles win of her career ... ALL Singles matches: 0-2 versus ranked opponents ... highest ranked opponent played: No. 21 Jillian O'Neill, Georgia Tech (lost 6-2, 6-0, Oct. 22 at ITA SEC Regional Championships round of 16) ... highest ranked opponent defeated: none ... 5-1 record in three-set matches ... 1-0 in singles dual match clinching matches

FALL SEASON: went 5-3 playing in three different events, highlighted by a round of 16 appearance at the USTA/ITA SE Regional ... 0-2 vs. ranked opponents ... 1-1 in three-set matches

Doubles: FINAL ITA National Doubles Ranking: none ... FINAL ITA South Region Ranking: none ... Season-High National Ranking: 26 (Fall 2011 with Alexandra Cercone) ... 18-7 overall record, 12-5 in dual matches (including 5-2 in SEC regular-season matches) playing with Alexandra Cercone (6-2), Olivia Janowicz (4-2), Joanna Mather (1-1) and Allie Will (1-0) ... in the NCAA lineup pairing with Cercone ... in the NCAA title match, provided the clinching doubles-point victory with an 8-5 decision against McCall Jones and Carliing Seguso; Cercone & Hitimana lost their serve early, but got the match back on serve in the sixth game with a break before Hitimana held at love for 4-3. Both teams held on the next four games, before the Gators broke at love to take a 7-5 lead and Cercone served up an ace on match point to earn the victory ... won a thrilling 8-6 clinching victory that lasted 1:46 in the NCAA Quarterfinals against Miami's Anna Bartenstein and Brittany Dubins, helping Cercone hold serve in the 13th game that lasted 18 points and fighting off five break points for the 7-6 lead ... earned a clutch 8-2 against Michigan's Kristy Dodge and Sarah Lee in the NCAA Round of 16 after falling behind 2-0 and helped UF win the doubles

PLAYER BIOS

point ... provided the first victory of the NCAA Team Championships with an 8-0 win against South Carolina State's Katarina Barborikova and Valeria Savina ... during the April 8 win against LSU, collected the 100th combined singles and doubles win of her career and became the 44th member of the Gator's 100-victory club; the milestone win came on the doubles court, where Hitimana paired with Alexandra Cercone for an 8-3 victory, as Hitimana fittingly served out the final game for the 50th doubles win of her career ... 3-1 in doubles-point clinching matches, including the win in the NCAA Team Championship match!

FALL SEASON: posted a 6-2 record with playing with Olivia Janowicz (5-1) and Alex Cercone (1-1) ... reached the semifinals of the USTA/ITA SE Regionals with Janowicz, falling to eventual champions Gullickson and Kimbell from Georgia, 8-5

AS A SOPHOMORE (2010-11)

Awards: ITA Scholar-Athlete status by posting at least a 3.5 GPA ... SEC Academic Honor Roll ... SEC Community Service Team ... won the Flight 3A singles draw at the SEC Coaches Fall Classic

Singles: FINAL ITA National Singles Ranking: 124 ... Season-High National Singles Ranking: 77 (2010 Fall) ... 16-4 overall and 10-0 in dual matches (4-0 in SEC dual matches) ... ended the year on a 10-match winning streak ... nine of 10 matches played at the No. 6 position, with one at the No. 5 spot ... was at match-point when her No. 6 contest against Clemson's Caroline Magnusson was abandoned in the NCAA Round of 16 ... tallied a double-bagel win against South Carolina State's Laura Bosneag in the NCAA first round ... 2-2 versus ranked opponents ... highest ranked opponent played: 22 (SMU's Marta Lesniak, L 6-3, 6-4 on Oct. 7); highest-ranked opponent defeated: 32 (Arizona State's Micaela Hein, 2-6, 7-6 (5), 6-1 on Oct. 6) ... 2-0 in three-setters ... 2-0 in clinching matches

FALL SEASON: ITA Preseason Singles Ranking: 77 ... won three matches and captured the Flight 3A draw of the SEC Coaches Fall Classic ... advanced to the third and final round of prequalifying at the Riviera/ITA All-American, highlighted with a win against Arizona State's 32nd-ranked Micaela Hein

Doubles: FINAL ITA National Doubles Ranking: 37 (with Joanna Mather) ... FINAL ITA Southeast Region Ranking: 7 (with Mather) ... Season-High National Doubles Ranking: 37 with Joanna Mather (May 3, March 29 & Final) ... 20-5 overall and 11-1 in dual matches (2-1 in SEC dual matches) ... paired with four different partners (6-3 with Alex Cercone; 3-0 with Lauren Embree; 9-1 with Joanna Mather; 2-1 with Sofie Oyen) ... went 3-0 with Mather at the NCAA Team Championships site, clinching the doubles point in all three tries ... teamed with Oyen in the first round of the NCAAs and earned the first victory of the match ... 2-2 versus ranked opponents ... highest-ranked opponent defeated (and played): 29 (Georgia Tech's Lilley & Krupina, 8-0, Oct. 23 with Mather) ... 8-0 in clinching doubles-point matches (2-0 with Embree; 3-0 with Cercone, including the thrilling 9-8 (7) win against UNC's DeBruycker and Suarez-Malaguti on Feb. 12; 3-0 with Mather - the 8-3 decision against Stanford's 74th-ranked Carolyn McVeigh and Stacey Tan in the NCAA Final; the 8-4 win vs. UCLA's Maya Johansson/Pamela Montez in the NCAA Semifinals; and the 8-5 win vs. Miami's Brittany Dubins/Danielle Mills in the NCAA Quarterfinals)

FALL SEASON: ITA Preseason Doubles Ranking: none ... reached the final round of pre-qualifying in the Riviera/ITA All-American with Cercone ... reached the final of the ITA Southeast Regional with Mather, winning four round before falling to teammates Sofie Oyen and Allie Will, 8-4 ... with Mather won two rounds at the Gator Fall Classic

AS A FRESHMAN (2009-10)

Awards: 2010 NCAA All-Tournament Team, No. 3 Doubles ... SEC Community Service Team ... SEC Freshman of the Week,

awarded Feb. 10 ... Neal Anderson Scholastic Award (team award) ... earned 2010 ITA Scholar-Athlete status by posting at least a 3.5 GPA ... 2010 SEC Freshman Academic Honor Roll

Singles: Current ITA National Singles Ranking: 107 ... Season-High National Singles Ranking: 86 (Feb. 18) ... 17-6 overall and 14-4 in dual matches ... had her four-match win streak snapped in the NCAA Team Final, where she dropped a 6-3, 7-5 decision to Stanford's Veronica Li ... provided the clinching SEC Tournament Championship point when she defeated Tennessee's Kata Szekely, 6-1, 3-6, 6-3 ... provided the first singles decision in the NCAA Second Round match against Washington, defeating Aleksandra Malovic, 6-3, 6-3 ... has one 6-0, 6-0 victory, tagging Ole Miss' Gabriela Rangel with the double-bagel ... 2-0 vs. ranked opponents, including a 6-0, 6-1 win over UNLV's 44th-ranked Jana Albers (Jan. 16) and against Duke's 73rd-ranked Monica Gorny, 5-7, 6-4, 11-9 (Feb. 28) ... 3-0 in clinching matches ... FALL SEASON: did not play during the fall due to a broken foot

Doubles: Current ITA National Doubles Ranking: none ... Season-High National Doubles Ranking: 39 (March 17 with Joanna Mather) ... compiled a 19-7 overall record, including a 19-3 dual match record ... paired with three different partners in dual matches: Anastasia Revzina (9-0: 8-0 at No. 3, 1-0 at No. 2); Joanna Mather (9-1: 7-1 at No. 3; 2-0 at No. 2); and Claire Bartlett (1-2 at No. 3) ... partnered with Revzina throughout the NCAA Team Tournament, where the duo went 4-0 and provided the clinching doubles point twice, including the thrilling 8-6 decision over Stanford's Carolyn McVeigh and Veronica Li in the NCAA Final, rallying from a 4-2 deficit to break in the final game ... tallied the initial win in the NCAA Semifinals with a quick 8-1 victory over Jelena Durisic/Jocelyn Ffriend ... recorded the first decision in the NCAA Round of 16 defeating Ole Miss' Guthrie and van de Stroet 8-4, helping UF win the doubles point (the other two matches split) ... 5-0 in clinching doubles point matches with Revzina, including the win mentioned previously in the NCAA Team Final, as well as the 8-3 decision against Miami's Danielle Mills and Claudia Wasilewski in the NCAA Quarterfinals and the 8-5 win against Tennessee's Pluskota and Lee in the SEC Tournament final after trailing 2-0
FALL SEASON: lost all four matches played in pre-dual match action

PRIOR TO FLORIDA

Received her high school diploma in June of 2008 from Cardinal Mercier in Waterloo, Belgium ... doubles semifinalist with fellow countrywoman Sophie Cornerotte at the 10K Dubai played in the United Arab Emirates in November of 2008 ... won four rounds of qualifying action to reach the main draw of the 10K Portimao in Portugal in 2009 ... played her way through qualifying at the 2008 10K Prague and advanced to the second round of the main draw ... quarterfinalist at the 2004 Allianz Switzerland Trophy (ETA 16 - cat. 2) ... benefitted as a lucky-loser at the 2005 Tennis College Flevoland and marched into the semifinals ... advanced to the quarterfinals of the 2006 Aarhus ITF Denmark (Grade 5), also reaching the doubles final with Anouk Delefortie ... trained as ISP in Nice, France for half of the 2009 season ... coached by Regis Lavergne.

PLAYER BIOS

Caroline Hitimana * 2012-13 Singles Match-by-Match Results (Senior Year)

Date	Rank	W	-L	Opponent (Rank)	School	Div.	Score	Event (Pos. or RD)	Record	SEC	Region
9/21	78	W		Caitlin Hindmarsh	Iowa	I	6-1, 6-0	U-M Wolverine Invite (Flt. 5)	1-0		
9/22	78	W		Jill Pastunink	Western Michigan	I	6-1, 6-4	U-M Wolverine Invite (Flt. 6)	2-0		
9/23	78	W		Kristen Dodge	Michigan	I	3-6, 6-4, 6-1	U-M Wolverine Invite (Flt. 6)	3-0		
10/2	78		L	Caroline Roidte-Moe (55)	Ole Miss	I	6-2, 4-6, 6-0	Riviera All-American, Qualifying (1R)	3-1		
10/2	78		L	Hanna Mar (35)	Duke	I	7-6 (6), 6-2	Riviera All-American, Consol. Qualifying (1R)	3-2		
10/19	78	W		Nicole Stracar	Miami	I	6-4, 6-1	ITA Southeast Regional (Rnd 64)	4-2		1-0
10/19	78		L	Maho Kowase (37)	Georgia	I	6-4, 6-2	ITA Southeast Regional (Rnd 32)	4-3		1-1
11/8	78	W		Sara Flores	Mississippi State	I	6-1, 6-0	Dick Vitale Clay Court Classic (Rnd 32)	5-3		
11/8	78	W		Natalia Maynetto	Alabama	I	6-2, 4-6, 6-1	Dick Vitale Clay Court Classic (Rnd 16)	6-3		
11/9	78	W		Georgiana Patrasc	Mississippi State	I	6-4, 0-6, 6-2	Dick Vitale Clay Court Classic (QF)	7-3		
11/10	78	W		Brianna Morgan	FLORIDA	I	6-4, 0-6, 6-2	Dick Vitale Clay Court Classic (SF)	8-3		2-1
11/11	78		L	Liza Tymchenko	Memphis	I	6-3, 2-6, 6-4	Dick Vitale Clay Court Classic (Final)	8-4		

2012-13 cumulative record: 8-4
 Career Record: 62-18

2012-13 Dual Match: 0-0
 Career Dual Match: 37-4

2012-13 SEC Record: 0-0
 Career SEC Record: 15-1

Caroline Hitimana * 2011-12 Singles Match-by-Match Results (Junior Year)

Date	Rank	W	-L	Opponent (Rank)	School	Div.	Score	Event (Pos. or RD)	Record	SEC	Region
9/23	85	W		Diana Bukujeva	Stetson	I	6-1, 6-2	UCF Quad Tournament (no rounds)	1-0		1-0
9/24	85		L	Ectarina Vaseina (70)	South Florida	I	6-2, 4-6, 6-2	UCF Quad Tournament (no rounds)	1-1		1-1
9/25	85	W		Lucie Rey	Stetson	I	6-0, 6-0	UCF Quad Tournament (no rounds)	2-1		2-1
10/21	85	W		Melissa Bolivar	Miami	I	6-3, 3-6, 7-6 (3)	USTA/ITA SE Regional Championship (Rd 64)	3-1		3-1
10/22	85	W		Carolina De Los Santos	Florida State	I	6-3, 1-0 ret.	USTA/ITA SE Regional Championship (Rd 32)	4-1		4-1
10/22	85		L	Jillian O'Neill (21)	Georgia Tech	I	6-2, 6-0	USTA/ITA SE Regional Championship (Rd 16)	4-2		4-2
11/4	85	W		Alessandra Bonte	South Florida	I	6-2, 6-1	USF Fall Tennis Classic (no rounds)	5-2		5-2
11/5	85		L	Fanny Fracassi	South Florida	I	6-1, ret.	USF Fall Tennis Classic (no rounds)	6-2		6-2
1/13	--		L	Sabrina Santamaria	Southern Calif.	I	6-3, 6-3	Freeman Memorial Championships (Rd 32)	5-4		
1/14	--	W		Julia Metzger	Oregon	I	6-2, 6-2	Freeman Memorial Championships (no rounds)	6-4		
1/14	--	W		Carling Seguso	UCLA	I	3-6, 6-1, 1-0 (10-7)	Freeman Memorial Championships (no rounds)	7-4		
1/15	--	W		Ester Goldfeld	Duke	I	6-1, 2-6, 1-0 (10-4)	Freeman Memorial Championships (no rounds)	8-4		
1/25	--	W		El Hissen	Troy	I	6-0, 6-1	Dual Match (6)	9-4		
2/1	--	W		Josephine Haraldson	UCF	I	6-0, 6-0	Dual Match (6)	10-4		
2/4	--	W		Megan Horter	Baylor (5)	I	6-3, 6-3	Dual Match (6)	11-4		
3/9	--	W		Nelly Radeva	Vanderbilt (22)	I	6-0, 6-2	Dual Match (6)	12-4	1-0	
3/12	--	W		Marni Venter	Kentucky	I	6-1, 6-1	Dual Match (6)	13-4	2-0	
3/14	--	W		Monica Turewicz	Duke (5)	I	6-1, 6-0	Dual Match (6)	14-4		
3/23	--	W		Perta Ferancova	Mississippi St.	I	6-3, 6-4	Dual Match (5)	15-4	3-0	
3/25	--	W		Vivian Vlaar	Ole Miss (19)	I	6-2, 3-6, 1-0 (10-1)	Dual Match (6)	16-4	4-0	
3/30	123	W		Paulina Schippers	Auburn (62)	I	6-2, 6-4	Dual Match (5)	17-4	5-0	7-3
4/6	123	W		Kate Lukomska	Arkansas (40)	I	6-4, 6-2	Dual Match (5)	18-4	6-0	
4/8	123	W		Yvette Vlaar	LSU (39)	I	6-1, 6-1	Dual Match (5)	19-4	7-0	
4/22	--	W*		Alina Jerjornina	Georgia (7)	I	7-5, 4-6, 6-4	Dual Match (6) - SEC Tournament Final	20-4		8-3
5/11	115	W		Katarina Barborikova	So. Carolina St.	I	6-0, 6-0	Dual Match (5) - NCAA First Round	21-4		

2011-12 cumulative record: 21-4
 Career Record: 53-14

2011-12 Dual Match: 13-0
 Career Dual Match: 37-4

2011-12 SEC Record: 7-0
 Career SEC Record: 15-1

Caroline Hitimana * 2010-11 Singles Match-by-Match Results (Sophomore Year)

Date	Rank	W	-L	Opponent (Rank)	School	Div.	Score	Event (Pos. or RD)	Record	SEC	Region
9/10	77	W		Radva	Vanderbilt	I	not reported	SEC Coaches Fall Classic (Flt 3A)	1-0		
9/11	77	W		Miljana Jovic	South Carolina	I	6-1, 7-6 (4)	SEC Coaches Fall Classic (Flt 3A)	2-0		
9/12	77	W		Aline Jerjornina	Georgia	I	6-1, 7-6 (4)	SEC Coaches Fall Classic (Flt 3A)	3-0		
10/5	77	W		Alex Clay (118)	Alabama	I	1-6, 7-5, 6-3	Riviera/ITA All American Quali (Rd 64)	4-0		
10/6	77	W		Micaela Hein (32)	Arizona State	I	2-6, 7-6 (5), 6-1	Riviera/ITA All American Quali (Rd 32)	5-0		
10/7	77		L	Marta Lesniak (22)	SMU	I	6-3, 6-4	Riviera/ITA All American Quali (Rd 16)	5-1		
10/22	77	W		Morgan Bechtel	FGCU	I	6-3, 6-0	ITA Southeast Regional (Rnd 64)	6-1		2-0
10/22	77		L	Loreto Alonso Martinez	South Florida	I	6-3, 7-6 (7)	ITA Southeast Regional (Rnd 32)	6-2		2-1
11/5	77		L	Janette Bejkova	South Florida	I	6-3, 6-2	Gator Fall Classic (no rounds)	6-3		2-2
11/6	77		L	Ectarina Vaseina (86)	South Florida	I	6-3, 6-3	Gator Fall Classic (no rounds)	6-4		2-3
1/26	--	W		Josephine Haraldson	UCF	I	6-0, 6-2	Dual Match (6)	7-4		3-3
1/29	--	W		Irene Viana	Col Charleston (69)	I	6-1, 6-0	Dual Match (6)	8-4		
1/30	--	W		Julia Breuss	Winthrop (66)	I	6-0, 6-1	Dual Match (6)	9-4		
2/8	--	W*		Kate Parker	South Florida-25	I	6-3, 6-1	Dual Match (6)	10-4		4-3
3/1	125	W		Amy Sargeant	Florida State-22	I	6-1, 6-1	Dual Match (6)	11-4		5-3
3/4	125	W		Ariel Morton	LSU	I	6-0, 6-3	Dual Match (6)	12-4	1-0	
3/6	125	W		Jade Frampton	Arkansas-16	I	6-3, 6-0	Dual Match (6)	13-4	2-0	
3/11	125	W		Taylor Lindsey	Alabama-33	I	6-2, 6-4	Dual Match (6)	14-4	3-0	6-3
3/27	--	W		Vivian Pietarola	Mississippi St.	I	6-1, 6-0	Dual Match (5)	15-4	4-0	
5/14	--	W*		Laura Bosneag	So. Carolina St.	I	6-0, 6-0	Dual Match (6) - NCAA First Round	16-4		

2010-11 cumulative record: 16-4
 Career Record: 33-10

2010-11 Dual Match: 10-0
 Career Dual Match: 24-4

2010-11 SEC Record: 4-0
 Career SEC Record: 8-1

Caroline Hitimana * 2009-10 Singles Match-by-Match Results (Freshman Year)

Date	Rank	W	-L	Opponent (Rank)	School	Div.	Score	Event (Pos. or RD)	Record	SEC	Region
1/15	--		L	Sophie Grabinski	North Carolina	I	6-1, 6-3	Freeman Memorial (Rnd 32)	0-1		
1/15	--	W		Carling Seguso	UCLA	I	6-1, 6-4	Freeman Memorial (Consolation)	1-1		
1/16	--	W		Jana Albers (44)	UNLV	I	6-0, 6-1	Freeman Memorial (Consolation QF)	2-1		
1/16	--		L	Cristala Andrews	Southern Cal.	I	1-6, 6-3, 6-4	Freeman Memorial (Consolation SF)	2-2		
1/17	--	W		Micaela Hein	Arizona State	I	6-3, retired	Freeman Memorial (Add'l. Matches)	3-2		
1/24	--	W		Barbara Vykydalova	North Texas	I	6-3, 6-4	Dual Match (5)	4-2		
1/27	--	W*		Allison Hodges	UCF	I	6-1, 6-0	Dual Match (4)	5-2		1-0
1/29	--	W		Megan Price	BYU	I	6-0, 6-1	Dual Match (5)	6-2		
2/7	--	W		Stephanie Vieira	Troy	I	6-0, 6-2	Dual Match (4)	7-2		
2/8	--	W		Alyn Mueller	USF	I	6-1, 6-1	Dual Match (5)	8-2		2-0
2/12	--		L	Mimi Nguyen	Michigan	I	6-1, 4-6, 1-0 (9)	Dual Match (5)	8-3		
2/13	--		L	Brittany Wowchuk	Northwestern	I	6-2, 6-3	Dual Match (5)	8-4		
2/23	86	W		Frederica Suess	FSU	I	6-0, 6-3	Dual Match (5)	9-4		3-0
2/28	86	W		Monica Gorny (73)	Duke	I	5-7, 6-4, (11-9)	Dual Match (5)	10-4		
3/7	116	W*		Ken Frankenberger	LSU	I	6-4, 6-1	Dual Match (4)	11-4	1-0	
3/10	116	W		Shinnann Featherston	North Carolina	I	7-5, 7-5	Dual Match (6)	12-4		
3/28	--	W		Gabriela Rangel	Ole Miss	I	6-0, 6-0	Dual Match (6)	13-4	2-0	
4/2	--		L	Hannah Blatt	Vanderbilt	I	6-3, 1-6, 7-6(3)	Dual Match (5)	13-5		2-1
4/4	--	W		Minnette Penaar	Kentucky	I	6-2, 6-1	Dual Match (4)	14-5	3-1	
4/11	--	W		Lara Fakhoury	Georgia	I	6-0, 6-4	Dual Match (6)	15-5	4-1	4-0
4/25	--	W*		Kata Szekealy	Tennessee	I	6-1, 3-6, 6-3	Dual Match (6) - SEC Final	16-5		
5/15	107	W		Aleksandra Malovic	Washington	I	6-3, 6-3	Dual Match (6) - NCAA Second Round	17-5		
5/25	107		L	Veronica Li	Stanford	I	6-3, 7-5	Dual Match (6) - NCAA Final	17-6		

2009-10 cumulative record: 17-6
 Career Record: same

2009-10 Dual Match: 14-4
 Career Dual Match: same

2009-10 SEC Record: 4-1
 Career SEC Record: same

PLAYER BIOS

Caroline Hitimana * 2012-13 Doubles Match-by-Match Results (Senior Year)

With Brianna Morgan											
Date	Rank	W	-L	Opponent (Rank)	School	Div.	Score	Event (Pos. or RD)	Record	SEC	Region
9/21	--		L	S.Lee/Amy Zhu	Michigan	I	9-7	U-M Wolverine Invite (Flt. 1)	0-1		
9/22	--		L	K.Dodge/S.Lee	Michigan	I	8-3	U-M Wolverine Invite (Flt. 3)	0-2		
9/23	--		L	A.Dohatics/M.McCulloch	Iowa	I	8-4	U-M Wolverine Invite (Flt. 3)	0-3		

2012-13 Cumulative Record: 0-3
Career Record: same

2012-13 Dual Match: 0-0
Career Dual Match: same

2012-13 SEC Dual Match: 0-0
Career SEC Dual Match: same

With Olivia Janowicz											
Date	Rank	W	-L	Opponent (Rank)	School	Div.	Score	Event (Pos. or RD)	Record	SEC	Region
11/9	--	W		Zabor / Maynetto	Alabama	I	8-5	Dick Vitale Clay Court Classic (Rnd 16)	1-0		
11/10	--	W		Henderson / Williams	Tennessee	I	8-5	Dick Vitale Clay Court Classic (QF)	2-0		
11/10	--		L	Collins / Grey	Memphis	I	8-6	Dick Vitale Clay Court Classic (SF)	2-1		

2012-13 Cumulative Record: 2-1
Career Record: 11-4

2012-13 Dual Match: 0-0
Career Dual Match: 4-2

2012-13 SEC Dual Match: 0-0
Career SEC Dual Match: 3-1

With Alexandra Cercone											
Date	Rank	W	-L	Opponent (Rank)	School	Div.	Score	Event (Pos. or RD)	Record	SEC	Region
10/19	--	W		R. Pereira/S. Weymar	North Florida	I	8-2	ITA Southeast Regional (Rnd 32)	1-0		1-0
10/20	--	W		L. Alonso/E. Vasenina (24)	South Florida	I	8-5	ITA Southeast Regional (Rnd 16)	2-0		2-0
10/20	--		L	B. Borthwick/F. Segarelli	Florida State	I	8-1	ITA Southeast Regional (QF)	2-1		2-1

2012-13 Cumulative Record: 2-1
Career Record: 15-7

2012-13 Dual Match: 0-0
Career Dual Match: 9-2

2012-13 SEC Dual Match: 0-0
Career SEC Dual Match: 1-1

Caroline Hitimana * 2011-12 Doubles Match-by-Match Results (Junior Year)

With Olivia Janowicz											
Date	Rank	W	-L	Opponent (Rank)	School	Div.	Score	Event (Pos. or RD)	Record	SEC	Region
10/21	--	W		K. Durden/B. Holt	FAMU	I	8-1	USTA/ITA SE Regional Championship (Rd 32)	1-0		1-0
10/21	--	W		L. Johnson/C. Seredni	FIU	I	8-4	USTA/ITA SE Regional Championship (Rd 16)	2-0		2-0
10/22	--	W		Lilley/O'Neill (6)	Georgia Tech	I	9-8 (3)	USTA/ITA SE Regional Championship (QF)	3-0		3-0
10/23	--		L	Gullickson/Kimbell	Georgia	I	8-5	USTA/ITA SE Regional Championship (SF)	3-1		3-1
11/4	--	W		Lorbergs/A. Rodriguez	UCF	I	8-5	USF Fall Tennis Classic (no rounds)	4-1		4-1
11/6	--	W		Fracassi / Mills	South Florida	I	8-1	USF Fall Tennis Classic (no rounds)	5-1		5-1
2/1	--	W		Dubins/Yacamán	UCF	I	8-4	Dual Match (3)	6-1		6-1
3/23	--	W		Dloin / Ferancova	Mississippi St.	I	8-3	Dual Match (3)	7-1	1-0	
4/1	--	W		Hitimana / Janowicz	Alabama (13)	I	8-5	Dual Match (3)	8-1	2-0	
4/6	--	W		Lukomskaya/Parenteau	Arkansas (40)	I	8-6	Dual Match (3)	9-1	3-0	
4/14	--		L*	Andersson / Pereira	South Carolina (27)	I	9-8 (7-2)	Dual Match (3)	9-2	3-1	
4/22	--		L	Kowase / Kimbell	Georgia (7)	I	8-1	Dual Match (3) - SEC Tournament Final	9-3		6-2

2011-12 Cumulative Record: 9-3
Career Record: same

2011-12 Dual Match: 4-2
Career Dual Match: same

2011-12 SEC Dual Match: 3-1
Career SEC Dual Match: same

With Alex Cercone											
Date	Rank	W	-L	Opponent (Rank)	School	Div.	Score	Event (Pos. or RD)	Record	SEC	Region
9/24	26	W		L. Rey/K. Parker	South Florida	I	8-3	UCF Quad Tournament (no rounds)	1-0		1-0
10/4	26		L	M.Hochanova/K.Vyskocilova	Clemson	I	8-4	Riviera/ITA All American Quali (Rd 32)	1-1		
2/7	--	W		Mills/Montoya	USF	I	8-4	Dual Match (3)	2-1		2-0
3/4	--		L	Kimbell/Kowase	Georgia (4)	I	8-3	Dual Match (3)	2-2	0-1	2-1
4/8	--	W		Burns/Morton	LSU (39)	I	8-3	Dual Match (3)	3-2	1-1	
5/11	--	W		Baronkova / Savina	So. Carolina St.	I	8-0	Dual Match (3) - NCAA First Round	4-2		
5/17	--	W		Dodge / Lee	Michigan (15)	I	8-2	Dual Match (3) - NCAA Round of 16	5-2		
5/19	--	W*		Bartenstein / Dubins	Miami (10)	I	8-6	Dual Match (3) - NCAA Quarterfinals	6-2		3-1
5/21	--		L	Gorny / Mar	Duke (3)	I	8-4	Dual Match (3) - NCAA Semifinals	6-3		
5/22	--	W*		Jones / Seguso	UCLA (1)	I	8-5	Dual Match (3) - NCAA Final	7-3		

2011-12 Cumulative Record: 7-3
Career Record: 13-6

2011-12 Dual Match: 6-2
Career Dual Match: 9-2

2011-12 SEC Dual Match: 1-1
Career SEC Dual Match: same

PLAYER BIOS

Caroline Hitimana * 2010-11 Doubles Match-by-Match Results (Sophomore Year)

With Alex Cercone											
Date	Rank	W	-L	Opponent (Rank)	School	Div.	Score	Event (Pos. or RD)	Record	SEC	Region
9/10	--	W		Bennett/Kasler	Auburn	I	8-5	SEC Fall Coaches Classic (Fit 1)	1-0		
9/11	--		L	K. Bozov/A. Guthrie	Ole Miss	I	9-7	SEC Fall Coaches Classic (Fit 1)		1-1	
9/12	--		L	N. Gilchrist/K. Fuller	Georgia	I	8-5	SEC Coaches Fall Classic (Fit 1)		1-2	0-1
10/3	--	W		Johansson/Seguso	UCLA	I	9-7	Riviera/ITA All American Pre-Quali (Rd 32)	2-2		
10/4	--	W		Levy / Kurjadze	Tulane	I	8-2	Riviera/ITA All American Pre-Quali (Rd 16)	3-2		
10/4	--		L	Bhambhani / Nagaraj	NC State	I	8-6	Riviera/ITA All American Pre-Quali (Rd 8)		3-3	
1/26	--	W*		Dubins/ Yacamán	UCF	I	8-1	Dual Match (3)	4-3		1-1
2/6	--	W*		L. Johnson/R. Maisak	FIU (54)	I	8-2	Dual Match (3)	5-3		2-1
2/12	--	W*		DeBruycker/Suarez-Malaguti	North Carolina-4	I	9-8 (7)	Dual Match (3)	6-3		

2010-11 Cumulative Record: 6-3
Career Record: same
2010-11 Dual Match: 3-0
Career Dual Match: same
2010-11 SEC Dual Match: 0-0
Career SEC Dual Match: same

With Lauren Embree											
Date	Rank	W	-L	Opponent (Rank)	School	Div.	Score	Event (Pos. or RD)	Record	SEC	Region
2/19	--	W		Ciolkowski/Magnusson	Clemson-12	I	8-1	Dual Match (2) - National Indoors QF	1-0		
3/1	--	W*		Segarelli/Seaborne	Florida State-22	I	8-1	Dual Match (2)	2-0		1-0
3/6	--	W*		Lukomskaya/Roy	Arkansas-16	I	8-4	Dual Match (2)	3-0	1-0	

2010-11 Cumulative Record: 3-0
Career Record: same
2010-11 Dual Match: 3-0
Career Dual Match: same
2010-11 SEC Dual Match: 1-0
Career SEC Dual Match: same

With Sofie Oyen											
Date	Rank	W	-L	Opponent (Rank)	School	Div.	Score	Event (Pos. or RD)	Record	SEC	Region
3/11	--		L	Foehse/MacFarlane (31)	Alabama-33	I	9-8 (7-5)	Dual Match (3)	0-1	0-1	0-1
3/27	--	W		D. Terpko / V. Pietarola	Mississippi St.	I	8-7 (7-2)	Dual Match (3)	1-1	1-1	
5/14	--	W		A. James/L. Bosneag	So. Carolina St.	I	8-2	Dual Match (3) - NCAA First Round	2-1		

2010-11 Cumulative Record: 2-1
Career Record: same
2010-11 Dual Match: 2-1
Career Dual Match: same
2010-11 SEC Dual Match: 1-1
Career SEC Dual Match: same

With Joanna Mather											
Date	Rank	W	-L	Opponent (Rank)	School	Div.	Score	Event (Pos. or RD)	Record	SEC	Region
10/22	--	W		V.Shkundina/A. Tanaka	Kennesaw St.	I	8-3	ITA Southeast Regional (Rnd 32)	1-0		1-0
10/23	--	W		C. Lilley/S. Krupina (29)	Georgia Tech	I	8-0	ITA Southeast Regional (Rnd 16)	2-0		2-0
10/23	--	W		Bellkova/Martinez	South Florida	I	9-7	ITA Southeast Regional (Rnd QF)	3-0		3-0
10/24	--	W		Eichkorn/Barstein	Miami	I	8-5	ITA Southeast Regional (Rnd SF)	4-0		4-0
10/25	--		L	Oyen / Will (18)	FLORIDA	I	8-4	ITA Southeast Regional (FINAL)		4-1	4-1
11/5	--	W		L. Johnson/L. Brito	FIU	I	8-3	Gator Fall Classic (no rounds)	5-1		5-1
11/6	--	W		M. Veldman/F. Sues	Florida State	I	8-1	Gator Fall Classic (no rounds)	6-1		6-1
5/22	--	W*		B. Dubins/D. Mills	Miami-5	I	8-5	Dual Match (3) - NCAA Quarterfinals	7-1		7-1
5/23	--	W*		M. Johnson/P. Montez	UCLA-6	I	8-4	Dual Match (3) - NCAA Semifinals	8-1		
5/24	--	W*		C. McVeigh/S. Tan(74)	Stanford-2	I	8-3	Dual Match (3) - NCAA Final	9-1		

2010-11 Cumulative Record: 9-1
Career Record: 18-2
2010-11 Dual Match: 3-0
Career Dual Match: 12-1
2010-11 SEC Dual Match: 0-0
Career SEC Dual Match: 3-0

Caroline Hitimana * 2009-10 Doubles Match-by-Match Results (Freshman Year)

With Anastasia Revzina											
Date	Rank	W	-L	Opponent (Rank)	School	Div.	Score	Event (Pos. or RD)	Record	SEC	Region
2/7	--	W*		L. Simpson/E. Smith	Troy	I	8-2	Dual Match (2)	1-0		
4/9	--	W*		K. Szekely/K. Lee	Tennessee	I	9-7	Dual Match (3)	2-0	1-0	
4/11	--	W		N. Ueshima/L. Fakhoury	Georgia	I	8-3	Dual Match (3)	3-0	2-0	1-0
4/17	--	W		A. Pereira/M. Saari-Bystrom	South Carolina	I	8-3	Dual Match (3)	4-0	3-0	
4/25	--	W*		N. Pluskota/K. Lee	Tennessee	I	8-5	Dual Match (3) - SEC Final	5-0		
5/20	--	W		A. Guthrie/L. van de Stroet	Ole Miss	I	8-4	Dual Match (3) - NCAA Round of 16	6-0		
5/22	--	W*		D. Mills/C. Wasilewski	Miami	I	8-3	Dual Match (3) - NCAA Quarterfinal	7-0		2-0
5/24	--	W		J. Duristic/J. Friend	North Carolina	I	8-1	Dual Match (3) - NCAA Semifinal	8-0		
5/25	--	W*		C. McVeigh/V. Li	Stanford	I	8-6	Dual Match (3) - NCAA Final	9-0		

2009-10 Cumulative Record: 9-0
Career Record: same
2009-10 Dual Match: 9-0
Career Dual Match: same
2009-10 SEC Dual Match: 3-0
Career SEC Dual Match: same

With Joanna Mather											
Date	Rank	W	-L	Opponent (Rank)	School	Div.	Score	Event (Pos. or RD)	Record	SEC	Region
1/24	--	W		Vykjadlova/Cruz	North Texas	I	8-6	Dual Match (3)	1-0		
1/27	--	W*		C. Core/A. Yacamán	UCF	I	8-1	Dual Match (3)	2-0		1-0
1/29	--	W*		C. Hayasaka/A. Paul	BYU	I	8-0	Dual Match (3)	3-0		
2/8	--	W*		N. Guevara/A. Mueller	USF	I	8-4	Dual Match (3)	4-0		2-0
2/12	--	W		M. Nguyen/M. Sulahian	Michigan	I	8-6	Dual Match (3)	5-0		
2/13	--		L	S. Murray/K. Turvy	Northwestern	I	4-5 (UF retired)	Dual Match (3)		5-1	
3/10	--	W		Friend/Suarez-Malaguti	North Carolina	I	8-5	Dual Match (3)	6-1		
3/28	--	W		C. Vogel/G. Rangel	Ole Miss	I	8-3	Dual Match (2)	7-1	1-0	
4/2	--	W*		H. Blatt/R. Dillon	Vanderbilt	I	8-3	Dual Match (3)	8-1	2-0	
4/4	--	W*		M. Broderick/C. Johnston	Kentucky	I	8-2	Dual Match (2)	9-1	3-0	

2009-10 Cumulative Record: 9-1
Career Record: same
2009-10 Dual Match: 9-1
Career Dual Match: same
2009-10 SEC Dual Match: 3-0
Career SEC Dual Match: same

With Claire Bartlett											
Date	Rank	W	-L	Opponent (Rank)	School	Div.	Score	Event (Pos. or RD)	Record	SEC	Region
1/15	--		L	M. Burdette/S. Tan	Stanford	I	8-2	Freeman Memorial (Rnd 16)		0-1	
1/16	--		L	K. Tsang/S. Featherston(22)	North Carolina	I	8-1	Freeman Memorial (Consolation)		0-2	
2/14	--		L	C. Seguso/P. Montez	UCLA	I	8-1	Dual Match (3)		0-3	
2/23	--	W		J. Suicupira/ L. McCreless	FSU	I	8-7 (5)	Dual Match (3)	1-3		1-0
3/5	--		L	E. Carbone/F. Perrotta	Arkansas	I	led 5-3 def.	Dual Match (3)	1-4	0-1	

2009-10 Cumulative Record: 1-4
Career Record: same
2009-10 Dual Match: 1-2
Career Dual Match: same
2009-10 SEC Dual Match: 0-1
Career SEC Dual Match: same

With Brittany Borsanyi											
Date	Rank	W	-L	Opponent (Rank)	School	Div.	Score	Event (Pos. or RD)	Record	SEC	Region
9/11	--		L	R. Maisak/A. Pereira	South Carolina	I	9-7	SEC Coaches Fall Classic (D-draw, 1R)		0-1	
9/12	--		L	Vukadinovic/Schreimann	Auburn	I	8-6	SEC Coaches Fall Classic (D-draw, 3R)		0-2	

2009-10 Cumulative Record: 0-2
Career Record: same
2009-10 Dual Match: 0-0
Career Dual Match: same
2009-10 SEC Dual Match: 0-0
Career SEC Dual Match: same

PLAYER BIOS



OLIVIA JANOWICZ (pronounced: JAN-o-witz)

Senior, 5-foot-4, Right-Handed
 Palm Bay, Fla. (American School)
 Major: Political Science

CAREER RECORD

YEAR	OVERALL SINGLES	DUAL SINGLES	SEC SINGLES	NCAA SINGLES	OVERALL DOUBLES	DUAL DOUBLES	SEC DOUBLES	NCAA DOUBLES
2010-11	34-8	22-3	10-0	2-1	20-8	15-5	5-3	2-1
2011-12	22-7	14-3	7-1	2-1	18-7	12-5	7-2	0-0
2012 Fall	12-3	0-0	0-0	0-0	8-2	0-0	0-0	0-0
Totals	68-18	36-6	17-1	4-2	46-17	27-10	12-5	2-1

All-Time Dual Match Singles By Position	#1	#2	#3	#4	#5	#6	Overall Record
2010-11				2-1	7-1	13-1	22-3
2011-12				1-0	1-0	12-3	14-3
Totals				3-1	8-1	25-4	36-6

CAREER NOTES: Career-high ITA singles ranking: 22 (Jan. 4, 2011) ... Career-high ITA doubles rankings: 72 (April 12, 2011 with Alex Cercone) ... 2011 ITA Southeast Region Rookie of the Year ... 2011 All-Southeastern Conference Second Team ... 2011 SEC All-Freshman Team ... 2011 SEC All-Tournament Team ... SEC Freshman of the Week (Feb. 16, 2011) ... 2011 ITA National Women's Team Indoor All-Tournament Team (No. 6 Singles) ... 2011 SEC Freshman Academic Honor Roll ... 2011 ITA Scholar-Athlete status (minimum 3.5 GPA) ... 2012 SEC Academic Honor Roll ... won the 2010 ITA Southeast Regional singles title ... 2011 & 2012 Rheu Stakeley Sportsmanship Award (team award) ... 10-6 versus ranked opponents ... highest ranked opponent defeated: No. 30 Joanna Mather, Florida (7-5, 7-5, Jan. 15, 2011, in semifinals of Freeman Memorial) ... 17-9 record in three-set matches ... 4-0 in singles dual match clinching matches ... 9-2 in doubles-point clinching matches

AS A JUNIOR (2012-13)

Awards: won the consolation draw of the ITA Southeast Regional Singles Championships

Singles: January 3, 2013 ITA National Ranking: 114

FALL SEASON: compiled a 12-3 record competing in four different events, highlighted by winning the ITA Southeast Regional Consolation Singles Championships, where, after being tripped up in the first round, she quickly recovered and dominated her five-match run in the backdraw, capped by the 6-1, 6-0 victory against Georgia State's Linn Timmermann in the final; lost just three total games combined in her final three matches en route to the title ... won first six matches of the fall, including all three at the Michigan Wolverine Invitational ... played her way through prequalifying and reached the qualifying draw of the Riviera/ITA All-American Championships ... 2-2 in three-setters ... 3-0 vs. ranked opponents

Doubles: January 3, 2013 ITA National Ranking: 47 (with Caroline Hitimana)

FALL SEASON: compiled an 8-2 record overall, logging a 6-1 record with Danielle Collins and a 2-1 mark with Caroline Hitimana ... with Collins won three matches and crowned doubles champions at the Univ. of Michigan Women's Tennis Wolverine Invitational ... with Collins reached the semifinals of the ITA Southeast Regional, winning three rounds before bowing out to Georgia's 30th-ranked Fuller and Herring, 8-3 ... advanced to the semifinals with Hitimana at the Dick Vital Clay Court Classic

AS A SOPHOMORE (2011-12)

Awards: Rheu Stakeley Sportsmanship Award (team award) ... SEC Academic Honor Roll

Singles: FINAL ITA National Singles Ranking: none ... FINAL ITA South Region Ranking: none ... Season-High National Singles Ranking: 37 (September 2011) ... 22-7 overall and 14-3 in dual matches (8-1 SEC dual matches) ... played a season-high No. 4 in the lineup in the season-opener against Troy (Jan. 25), winning that match Candela Munoz-Giron, 6-1, 6-2 ... earned a 6-3, 6-2 win against Miami's Brittany Dubins in the NCAA Quarterfinals and helped UF to a 3-0 lead ... gave UF a 2-0 lead in the NCAA Round of 16 against Michigan when she defeated Michelle Sulahian, 6-1, 6-3 ... extended her regular-season SEC singles dual match record to 17-1 ... provided the clinching dual match in the quarterfinals of the SEC Tournament when she defeated Tennessee's Jesse Grace 6-1, 7-5 on the indoor courts when rain forced the match inside ... 2-2 versus ranked opponents ... highest ranked opponent played: No. 21 Jillian O'Neill, Georgia Tech (lost 7-6 (4), 3-6, 6-3, Oct. 23 in ITA SE Regional Championships quarterfinal) ... highest ranked opponent defeated: No. 70 Ecaterina Vasenina, South Florida (6-1, 7-6 (4), Nov. 5 at USF Fall Tennis Classic – no rounds) ... 6-3 record in three-set matches ... 2-0 in singles dual match clinching matches

FALL SEASON: posted a 6-3 record competing in three different events ... reached the quarterfinals of the USTA/ITA SE Regionals, falling to Georgia Tech's No. 21 Jillian O'Neill, 7-6 (4), 3-6, 6-3 ... went 3-0 at the USF Fall Tennis Classic (no rounds), highlighted by a 6-1, 7-6 (4) win against USF's No. 70 Ecaterina Vasenina

Doubles: FINAL ITA National Doubles Ranking: 60 (with Alexandra Cercone) ... FINAL ITA South Region Ranking: 10 (with Cercone) ... Season-High National Ranking: 46 (April 10 with Alexandra Cercone) ... 18-7 overall record, 12-5 in dual matches (including 7-2 in SEC regular-season matches) playing with Alexandra Cercone (9-4) and Caroline Hitimana (4-2) ... 1-1 in doubles-point clinching matches

FALL SEASON: went 5-1, playing all matches with Caroline Hitimana ... reached the semifinals of the USTA/ITA SE Regionals, falling to eventual champions Gullickson and Kimbell from Georgia, 8-5

PLAYER BIOS

AS A FRESHMAN (2010-11)

Awards: Selected for NCAA Singles Championships ... ITA Southeast Region Rookie of the Year ... All-Southeastern Conference Second Team ... SEC All-Freshman Team ... SEC All-Tournament Team ... SEC Freshman of the Week (Feb. 16) ... ITA National Women's Team Indoor All-Tournament Team (No. 6 Singles) ... SEC Freshman Academic Honor Roll ... 2011 ITA Scholar-Athlete status (minimum 3.5 GPA) ... won the ITA Southeast Regional singles title ... Rheau Stakeley Sportsmanship Award (team award)

Singles: FINAL ITA National Singles Ranking: 54 ... FINAL ITA Southeast Region Ranking: 11 ... Season-High National Singles Ranking: 22 (Jan. 4, 2011) ... 34-8 overall and 22-3 in dual matches (10-0 in SEC dual matches) ... played positions 3-6, with the majority coming at No. 6 (12-1) ... won 19 consecutive matches to end the dual match slate, capped by a 6-7 (6), 6-3, 6-1 victory against Stanford's Carolyn McVeigh in the NCAA Final that tied the team score at 3-all ... earned her first win in NCAA action, netting an impressive 6-4, 6-2 win against Miami's Melissa Bolivar in the quarterfinals and gave UF a 2-0 lead ... fell in the first round of the 64-player NCAA Singles Championships to Arizona State's 12th-ranked Jacqueline Cako, 3-6, 6-1, 6-0, a setback that halted her 19-match singles win streak ... only Gator to finish and win all three matches at the SEC Tournament, while winning a pair of doubles matches, en route to earning a spot on the All-Tournament Team ... gave UF a 2-0 lead in the SEC Tournament championship and semifinal wins, defeating Tennessee's Millie Nichols (6-4, 6-0) and Vanderbilt's Rachael Dillon (6-2, 6-2), respectively ... defeated South Carolina's Milijana Jovic, 6-1, 6-3, and provided the clinching dual-match victory in the SEC Tournament quarterfinal win ... advanced to the final of the Freeman Memorial Championships (at UNLV in January), winning four rounds before falling to USC's third-ranked Maria Sanchez; defeated UF teammate and 30th-ranked Joanna Mather in the semifinals ... went 3-0 at the ITA National Team Indoor Championships and earned a spot on the All-Tournament Team for the No. 6 position ... 5-4 versus ranked opponents ... highest-ranked opponent played: 3 (Southern Cal's Maria Sanchez, L6-3, 6-0 on Jan. 16) ... highest-ranked opponent defeated: 30 (teammate Joanna Mather, W 7-5, 7-5, Jan. 15) ... 7-3 in three-setters ... 2-0 in clinching matches, securing the team win against LSU on March 4 with her 6-3, 6-3 victory versus Alexis Coats and the SEC Tournament quarterfinal victory

FALL SEASON: ITA Preseason Singles Ranking: freshmen are ineligible ... won eight of her first nine collegiate matches, including the ITA Southeast Regional Championship where she won six matches, highlighted by a 6-3, 6-3 win against Georgia's 31st-ranked Nadia Gilchrist in the round of 16 and earned an automatic berth into the USTA-ITA National Indoor Championships ...

Doubles: FINAL ITA National Doubles Ranking: 83 (with Alex Cercone) ... Season-High National Doubles Ranking: 72 with Alex Cercone (April 12, 2011) ... 20-8 overall and 15-5 in dual matches (5-3 in SEC dual matches) ... paired with five different players: 2-1 with Clarie Bartlett; 8-3 with Alex Cercone; 6-3 with Joanna Mather; 1-0 with Allie Will and 3-1 with Sofie Oyen ... with Mather earned the clinching win in the NCAA First and Second Rounds ... provided the crucial clinching doubles-point win against Vanderbilt's Alex Leatu and Nelly Radeva, 8-4, in the SEC Tournament semifinal and produced the clinching 8-5 decision against Tennessee's Millie Nichols and Jennifer Meredith in the championship, picking up a late break and serving out for the win ... 0-1 versus ranked opponents ... highest ranked opponent played: 39 (Florida State's Segarelli & Suess, L 8-6, Oct. 23) ... 8-1 in clinching doubles-point matches with lone loss an 8-6 decision with Cercone on Feb. 21 to Stanford's Tan and McVeigh in the National Team Indoor Final at the No. 3 spot (had defeated that same pair 8-2 at the Freeman Memorial Championships at UNLV on Jan. 16) ...

FALL SEASON: ITA Preseason Doubles Ranking: none ... posted a 3-2 record ... went 2-1 at SEC Fall Coaches Classic in Flight 2 with Bartlett, falling on the last day to Vanderbilt's Robertson and Preeg, 9-8 (9-7) ...

PRIOR TO FLORIDA

Graduated from American School in 2010 ... enrolled at the University of Florida during the summer of 2010 ... trained at the Kiwi Tennis Club in Indian Harbour Beach for two years ... listed by tennisrecruiting.com as the No. 24 recruit in the nation and a "5-Star Recruit" ... 2008 G18 ITF Grade 4 Spring Circuit (Waco, Texas) singles champion ... quarterfinalist at the 50K Indian Harbour Beach (Fla.) event in May of 2009 ... finalist at the 2009 USTA Florida Closed Sectional BG18-14, dropping a tough 4-6, 7-5, 6-4 in the championship match ... reached the finals of the 2008 G18 Grade 4 Prokom Cup played in Gdynia, Poland ... at the 2009 USTA National Championships, reached the round of 32 of the G18 singles draw and the quarterfinals of the doubles event ... played her way through the qualifying draw and reached the round of 32 at the 2009 USTA National Clay Court Championships ... a semifinalist at the 2008 USTA G18 National Open played in Tampa ... singles quarterfinalist at the 2007 Girls 18 National Hardcourt Championships ... reached the round of 16 at the 2007 Girls 18 National Clay Court Championships, the 2008 Easter Bowl ITF and the 2006 Girls 18 Eddie Herr International ... on the doubles court, paired with Alina Jerjomina and advanced to the quarterfinals of the 2009 Easter Bowl, falling to a team that included current Gator Lauren Embree, who also eliminated her in the round of 32 of the singles draw ... Janowicz and fellow incoming freshman Alex Cercone were teammates on the U.S. Team that competed at the 2007 Maureen Connolly Challenge ... coached by Ben Cappuccitti.

PLAYER BIOS

Olivia Janowicz * 2012-13 Singles Match-by-Match Results (Junior Year)

Date	Rank	W	-L	Opponent (Rank)	School	Div.	Score	Event (Pos. or RD)	Record	SEC	Region
9/21	--	W		Shelby Talcott	Iowa	I	6-3, 6-4	U-M Wolverine Invite (Ft. 2)	1-0		
9/22	--	W		Callie Craig	Utah	I	6-4, 6-4	U-M Wolverine Invite (Ft. 3)	2-0		
9/23	--	W		Brooke Boelnder (58)	Michigan	I	6-7, 6-3, 6-2	U-M Wolverine Invite (Ft. 1)	3-0		
9/29	--	W		Cheesa Utting	Penn State	I	6-2, 6-2	Riviera All-American, PreQual (1R)	4-0		
9/29	--	W		Julia Metzger (92)	Oregon	I	6-2, 6-3	Riviera All-American, PreQual (2R)	5-0		
9/30	--	W		Ruth Seaborne	Iowa	I	6-1, 3-6, 6-1	Riviera All-American, PreQual (3R)	6-0		
10/2	--		L	Sarah Pflam	Utah	I	1-6, 6-4, 7-6 (7)	Riviera All-American, Qualifying (1R)	6-1		
10/19	--		L	Mia Vriens	Florida State	I	6-3, 7-5	ITA Southeast Regional (Rnd 64)	6-2		0-1
10/20	--	W		Catalina Ene	Florida Atlantic	I	6-2, 7-5	ITA Southeast Regional - Backdraw(Rnd 32)	7-2		1-1
10/20	--	W		Sarah Means	FGCU	I	6-0, 6-1	ITA Southeast Regional -Backdraw(Rnd 16)	8-2		2-1
10/21	--	W		Francesca Segarelli (81)	Florida State	I	6-1, 6-0	ITA Southeast Regional -Backdraw (QF)	9-2		3-1
10/21	--	W		Brittany Dubins	Miami	I	6-0, 6-0	ITA Southeast Regional -Backdraw (SF)	10-2		4-1
10/22	--	W		Linn Timmermann	Georgia State	I	6-1, 6-0	ITA Southeast Regional -Backdraw (Final)	11-2		5-1
11/9	--	W		Yasmeen Ebada	Alabama	I	6-2, 6-0	Dick Vitale Clay Court Classic (Rnd 32)	12-2		
11/9	--		L	Liza Tymchenko	Memphis	I	4-6, 6-4, 7-6	Dick Vitale Clay Court Classic (Rnd 16)	12-3		

2012-13 cumulative record: 12-3
 Career Record: 68-18
 2012-13 Dual Match: 0-0
 Career Dual Match: 36-6
 2012-13 SEC Record: 0-0
 Career SEC Record: 17-1

Olivia Janowicz * 2011-12 Singles Match-by-Match Results (Sophomore Year)

Date	Rank	W	-L	Opponent (Rank)	School	Div.	Score	Event (Pos. or RD)	Record	SEC	Region
10/4	37	W		Elizabeth Epstein (92)	Yale	I	4-6, 6-3, 6-2	Riviera/ITA All American Quali (Rd 64)	1-0		
10/4	37		L	Zoe Scandalis	USC	I	6-2, 6-4	Riviera/ITA All American Quali (Rd 32)	1-1		
10/21	37	W		Jasmine Minor	Georgia Tech	I	6-1, 6-1	USTA/ITA SE Regional Championship (Rd 64)	2-1		1-0
10/22	37	W		Whitney Bryd	Georgia State	I	6-1, 6-1	USTA/ITA SE Regional Championship (Rd 32)	3-1		2-0
10/22	37	W		Lilly Kimbell (123)	Georgia	I	3-6, 6-4, 6-4	USTA/ITA SE Regional Championship (Rd 16)	4-1		3-0
10/23	37		L	Jillian O'Neill (21)	Georgia Tech	I	7-6 (4), 3-6, 6-3	USTA/ITA SE Regional Championship (QF)	4-2		3-1
11/4	37	W		Carolina de los Santos	Florida State	I	6-2, 6-2	USF Fall Tennis Classic (no rounds)	5-2		4-1
11/5	37	W		Ecaterina Vasina (70)	South Florida	I	6-1, 7-6 (4)	USF Fall Tennis Classic (no rounds)	5-3		4-2
11/6	37	W		Jenny Doeller	UCF	I	6-3, 6-1	USF Fall Tennis Classic (no rounds)	6-3		5-2
1/13	--	W		Carling Seguso	UCLA	I	6-4, 4-6, 6-2	Freeman Memorial Championships (Rd 32)	7-3		
1/13	--		L	Zoe De Bruycker	UNC	I	3-6, 6-2, 6-1	Freeman Memorial Championships (Rd 16)	8-3		
1/14	--		L	McCall Jones	UCLA	I	6-4, 4-1 (retired)	Freeman Memorial Championships (no rounds)	8-4		
1/25	--	W		Candela Munoz-Giron	Troy	I	6-1, 6-2	Dual Match (4)	9-4		
2/7	--	W		Lucie Rey	South Florida	I	2-6, 6-3, 6-3	Dual Match (6)	10-4		6-2
2/10	--	W		Megan Moore	Pepperdine (27)	I	4-6, 6-1, 6-2	Dual Match (6)	11-4		
2/12	--		L	Veronica Li	Stanford (2)	I	6-3, 6-4	Dual Match (6)	11-5		
2/29	--	W		Amy Sargeant	Florida State	I	6-4, ret.	Dual Match (6)	12-5		7-2
3/2	--	W		Jesse Grace	Tennessee (5)	I	6-2, 6-0	Dual Match (6)	13-5	1-0	
3/4	--		L	Lilly Kimbell	Georgia (4)	I	6-3, 6-2	Dual Match (6)	13-6	1-1	7-3
3/12	--	W		CeCe Witten	Kentucky	I	6-1, 6-1	Dual Match (6)	14-6	2-1	
3/23	--	W		Roseline Dion	Mississippi St.	I	6-3, 6-1	Dual Match (6)	15-6	3-1	
3/30	--	W		Taylor Schreimann	Auburn (62)	I	7-6 (0), 6-0	Dual Match (6)	16-6	4-1	8-3
4/1	--	W		Taylor Lindsey	Alabama (13)	I	6-2, 2-6, 6-4	Dual Match (6)	17-6	5-1	
4/6	--	W*		Catherine Parenteau	Arkansas (40)	I	6-4, 6-1	Dual Match (6)	18-6	6-1	
4/8	--	W		Ariel Morton	LSU (39)	I	7-5, 6-3	Dual Match (6)	19-6	7-1	
4/20	--	W*		Jesse Grace	Tennessee (20)	I	6-1, 7-5	Dual Match (6) - SEC Tournament QF	20-6		
5/17	--	W		Michelle Sulahian	Michigan (15)	I	6-1, 6-3	Dual Match (6) - NCAA Round of 16	21-6		
5/19	--	W		Brittany Dubins	Miami (10)	I	6-3, 6-2	Dual Match (6) - NCAA Quarterfinals	22-6		9-3
5/21	--		L	Monica Iurewicz (97)	Duke (3)	I	6-1, 4-6, 6-3	Dual Match (6) - NCAA Semifinals	22-7		

2011-12 cumulative record: 22-7
 Career Record: 56-15
 2011-12 Dual Match: 14-3
 Career Dual Match: 36-6
 2011-12 SEC Record: 7-1
 Career SEC Record: 17-1

Olivia Janowicz * 2010-11 Singles Match-by-Match Results (Freshman Year)

Date	Rank	W	-L	Opponent (Rank)	School	Div.	Score	Event (Pos. or RD)	Record	SEC	Region
9/10	--	W		Vivian Vlaar	Ole Miss	I	6-0, 6-2	SEC Coaches Fall Classic (Ft 3B)	1-0		
9/11	--	W		Ariel Morton	LSU	I	6-0, 6-2	SEC Coaches Fall Classic (Ft 3B)	2-0		
9/12	--		L	Alex Leatu	Vanderbilt	I	4-6, 7-6 (5), 6-1	SEC Coaches Fall Classic (Ft 3B)	2-1		
10/22	--	W		Genevieve Lorbegs	UCF	I	6-4, 6-4	ITA Southeast Regional (Rnd 64)	3-1		1-0
10/22	--	W		Gabriela Mejia (83)	Miami	I	3-6, 6-2, 6-0	ITA Southeast Regional (Rnd 32)	4-1		2-0
10/23	--	W		Nadia Gilchrist (31)	Georgia	I	6-3, 6-3	ITA Southeast Regional (Rnd 16)	5-1		3-0
10/24	--	W		Sofie Oyen	FLORIDA	I	6-2, 6-7 (1), 6-1	ITA Southeast Regional (Rnd QF)	6-1		4-0
10/24	--	W		Katie Rybakova	Florida State	I	6-3, 6-4	ITA Southeast Regional (Rnd SF)	7-1		5-0
10/25	--	W		Alex Carcone	FLORIDA	I	6-3, 7-5	ITA Southeast Regional (FINAL)	8-1		6-0
11/4	--		L	Connie Hsu	Penn	I	6-3, 6-3	USTA-ITA National Indoors (Rnd 32)	8-2		
11/5	--		L	Marta Lesniak (22)	SMU	I	6-2, 6-3	USTA-ITA National Indoors (Con-Rn 16)	8-3		
1/14	22	W		Sianna Simmons	ASU	I	6-2, 6-2	Freeman Memorial Championships (Rnd 32)	9-3		
1/14	22	W		Kathlyn Christian	USC	I	6-3, 6-4	Freeman Memorial Championships (Rnd 16)	10-3		
1/15	22	W		Shinnann Featherston (54)	UNC	I	6-0, 5-7, 6-1	Freeman Memorial Championships (Rnd 8)	11-3		
1/15	22	W		Joanna Mather (30)	UF	I	7-5, 7-5	Freeman Memorial Championships (Semi)	12-3		
1/16	22		L	Maria Sanchez (3)	USC	I	6-3, 6-0	Freeman Memorial Championships (Final)	12-4		
1/26	22	W		Jenna Doeller	UCF	I	6-0, 6-1	Dual Match (4)	13-4		7-0
1/30	22	W		Andressa Garcia	Winthrop (66)	I	6-1, 6-2	Dual Match (5)	14-4		
2/6	22	W		Giulietta Boha	FIU (54)	I	6-0, 6-3	Dual Match (5)	15-4		8-0
2/8	22		L	Janette Bejkova	South Florida-25	I	7-5, 4-6, (12-10)	Dual Match (4)	15-5		8-1
2/12	22		L	Lauren McHale (86)	North Carolina-4	I	2-6, 6-3, 6-4	Dual Match (5)	15-6		
2/13	22		L	Mary Clayton	Duke-6	I	6-3, 6-3	Dual Match (6)	15-7		
2/18	31	W		Brittany Dubins	Miami-9	I	6-1, 6-4	Dual Match (6) - National Indoors Rnd 16	16-7		
2/19	31	W		Maria Belaya	Clemson-12	I	6-2, 6-2	Dual Match (5) - National Indoors QF	17-7		
2/21	31	W		Carolyn McVeigh	Stanford-1	I	6-1, 6-1	Dual Match (6) - National Indoors Final	18-7		
3/1	34	W		Federica Suss	Florida State-22	I	6-3, 7-6	Dual Match (5)	19-7		9-1
3/4	34	W*		Alexus Coats	LSU	I	6-3, 6-3	Dual Match (5)	20-7	1-0	
3/6	34	W		Emily Carbone	Arkansas-16	I	6-7, 6-2 (10-5)	Dual Match (5)	21-7	2-0	
3/11	34	W		Antonia Foehse	Alabama-33	I	6-1, 6-3	Dual Match (5)	22-7	3-0	10-1
3/25	35	W		Gabby Rangel	Ole Miss-29	I	6-4, 4-6, 6-2	Dual Match (6)	23-7	4-0	
3/27	35	W		Olesya Tsigintseva	Mississippi St.	I	6-3, 6-1	Dual Match (4)	24-7	5-0	
4/1	41	W		CeCe Witten	Kentucky	I	6-4, 6-2	Dual Match (6)	25-7	6-0	
4/3	41	W		Keilly Ulery	Vanderbilt-20	I	6-1, 7-5	Dual Match (6)	26-7	7-0	
4/8	41	W		Kate Fuller	Georgia-6	I	3-6, 6-2, 6-1	Dual Match (6)	27-7	8-0	11-1
4/10	41	W		Millie Nichols	Tennessee-14	I	6-3, 6-3	Dual Match (6)	28-7	9-0	
4/16	49	W		Madeleine Saari-Bystrom	South Carolina38	I	7-6 (2), 0-1 (Def)	Dual Match (6)	29-7	10-0	
4/22	50	W*		Mijana Jovic	South Carolina36	I	6-1, 6-3	Dual Match (6) - SEC Tournament QF	30-7		
4/23	50	W		Rachael Dillon (124)	Vanderbilt -19	I	6-2, 6-2	Dual Match (6) - SEC Tournament SF	31-7		
4/24	50	W		Millie Nichols	Tennessee-14	I	6-4, 6-0	Dual Match (6) - SEC Tournament Final	32-7		
5/22	53	W		Melissa Bolivar	Miami-5	I	6-4, 6-2	Dual Match (6) - NCAA Quarterfinals	33-7		12-1
5/24	53	W		Carolyn McVeigh	Stanford-2	I	6-7(6), 6-3, 6-1	Dual Match (6) - NCAA Final	34-7		
5/25	53		L	Jacqueline Cako (12)	Arizona State	I	3-6, 6-1, 6-0	NCAA Singles Championship - 1st Rnd	34-8		

2010-11 cumulative record: 34-8
 Career Record: same
 2010-11 Dual Match: 22-3
 Career Dual Match: same
 2010-11 SEC Record: 10-0
 Career SEC Record: same

PLAYER BIOS

Olivia Janowicz * 2012-13 Doubles Match-by-Match Results (Junior Year)

With Danielle Collins

Date	Rank	W	-L	Opponent (Rank)	School	Div.	Score	Event (Pos. or RD)	Record	SEC	Region
9/21	--	W		J.Smith/S.Vlad	Arizona State	I	8-3	U-M Wolverine Invite (Filt. 3)	1-0		
9/22	--	W		M.Nguyen/A.Zhu	Michigan	I	8-1	U-M Wolverine Invite (Filt. 2)	2-0		
9/23	--	W		R.Seaborn/S.Talcott (1-58)	Iowa	I	8-2	U-M Wolverine Invite (Filt. 1)	3-0		
10/19	--	W		M.Kurley/J.Minor	Georgia Tech	I	8-3	ITA Southeast Regional (Rnd 32)	4-0		1-0
10/20	--	W		J.Starkel/B.Botha	FGCU	I	8-2	ITA Southeast Regional (Rnd 16)	5-0		2-0
10/20	--	W		L.Cable/M.Stautffer-MacDowell	Stetson	I	8-3	ITA Southeast Regional (QF)	6-0		3-0
10/21	--		L	K.Fuller/L.Herring (30)	Georgia	I	8-3	ITA Southeast Regional (SF)	6-1		3-1

2012-13 Cumulative Record: 6-1 **2012-13 Dual Match:** 0-0 **2012-13 SEC Dual Match:** 0-0
Career Record: same **Career Dual Match:** same **Career SEC Dual Match:** same

With Caroline Hitimana

Date	Rank	W	-L	Opponent (Rank)	School	Div.	Score	Event (Pos. or RD)	Record	SEC	Region
11/9	--	W		Zabor / Maynetto	Alabama	I	8-5	Dick Vitale Clay Court Classic (Rnd 16)	1-0		
11/10	--	W		Henderson / Williams	Tennessee	I	8-5	Dick Vitale Clay Court Classic (QF)	2-0		
11/10	--		L	Collins / Grey	Memphis	I	8-6	Dick Vitale Clay Court Classic (SF)	2-1		

2012-13 Cumulative Record: 2-1 **2012-13 Dual Match:** 0-0 **2012-13 SEC Dual Match:** 0-0
Career Record: 11-4 **Career Dual Match:** 4-2 **Career SEC Dual Match:** 3-1

Olivia Janowicz * 2011-12 Doubles Match-by-Match Results (Sophomore Year)

With Alex Carcone

Date	Rank	W	-L	Opponent (Rank)	School	Div.	Score	Event (Pos. or RD)	Record	SEC	Region
1/13	--	W		Featherston/McHale	UNC	I	8-6	Freeman Memorial Championships (Rd 16)	1-0		
1/14	--		L	Christian/Santamaria (3)	Southern Calif.	I	8-6	Freeman Memorial Championships (no rounds)	1-1		
1/25	--	W		Dhaoui/Ramirez-Vega	Troy	I	8-0	Dual Match (3)	2-1		
2/4	--		L	Burgic/Nowakova	Baylor (5)	I	8-5	Dual Match (3)	2-2		
2/29	--	W		Seaborn/Urkan	Florida State	I	8-0	Dual Match (3)	3-2		1-0
3/2	--	W		Henderson/Szekely	Tennessee (5)	I	8-6	Dual Match (3)	4-2	1-0	
3/9	--		L	Casares / Redeva	Vanderbilt (22)	I	9-8 (7-3)	Dual Match (3)	4-3		1-1
3/11	--	W		Venter / Witten	Kentucky	I	8-6	Dual Match (3)	5-3	2-1	
3/14	--	W*		Clayton/Gorry	Duke (5)	I	8-4	Dual Match (3)	6-3		
3/25	--	W		Verboven / Jones	Ole Miss (19)	I	8-6	Dual Match (3)	7-3	3-1	
3/30	57	W		Kurleva/Schreimann	Auburn (62)	I	9-8 (7-3)	Dual Match (3)	8-3	4-1	2-0
4/20	47	W		Henderson / Grace	Tennessee (20)	I	8-4	Dual Match (3) - SEC Tournament OF	9-3		
4/21	47		L	Verboven / Jones	Ole Miss (16)	I	8-6	Dual Match (3) - SEC Tournament SF	9-4		

2011-12 Cumulative Record: 9-4 **2011-12 Dual Match:** 8-3 **2011-12 SEC Dual Match:** 4-1
Career Record: 17-7 **Career Dual Match:** 13-4 **Career SEC Dual Match:** same

With Caroline Hitimana

Date	Rank	W	-L	Opponent (Rank)	School	Div.	Score	Event (Pos. or RD)	Record	SEC	Region
10/21	--	W		K. Durden/B. Holt	FAMU	I	8-1	USTA/ITA SE Regional Championship (Rd 32)	1-0		1-0
10/21	--	W		L. Johnson/C. Sredni	FIU	I	8-4	USTA/ITA SE Regional Championship (Rd 16)	2-0		2-0
10/22	--	W		Lilley/O'Neill (6)	Georgia Tech	I	9-8 (3)	USTA/ITA SE Regional Championship (QF)	3-0		3-0
10/23	--		L	Gullickson/Kimbrell	Georgia	I	8-5	USTA/ITA SE Regional Championship (SF)	3-1		3-1
11/4	--	W		Lorbergs/A.Rodriguez	UCF	I	8-5	USF Fall Tennis Classic (no rounds)	4-1		4-1
11/6	--	W		Fracassi / Mills	South Florida	I	8-1	USF Fall Tennis Classic (no rounds)	5-1		5-1
2/1	--	W		Dubins/Yacamán	UCF	I	8-4	Dual Match (3)	6-1		6-1
3/23	--	W		Dion / Ferancova	Mississippi St.	I	8-3	Dual Match (3)	7-1	1-0	
4/1	--	W		Hitimana / Janowicz	Alabama (13)	I	8-5	Dual Match (3)	8-1	2-0	
4/6	--	W		Lukomskaya/Parenteau	Arkansas (40)	I	8-6	Dual Match (3)	9-1	3-0	
4/14	--		L*	Andersson / Pereira	South Carolina (27)	I	9-8 (7-2)	Dual Match (3)	9-2	3-1	
4/22	--		L	Kowase / Kimbell	Georgia (7)	I	8-1	Dual Match (3) - SEC Tournament Final	9-3		6-2

2011-12 Cumulative Record: 9-3 **2011-12 Dual Match:** 4-2 **2011-12 SEC Dual Match:** 3-1
Career Record: same **Career Dual Match:** same **Career SEC Dual Match:** same

PLAYER BIOS

Olivia Janowicz * 2010-11 Doubles Match-by-Match Results (Freshman Year)

With Allie Will											
Date	Rank	W	-L	Opponent (Rank)	School	Div.	Score	Event (Pos. or RD)	Record	SEC	Region
3/27	--	W		M. Ryzhova/J.Zachary	Mississippi St.	I	8-1	Dual Match (2)	1-0	1-0	

2010-11 Cumulative Record: 1-0
Career Record: same
2010-11 Dual Match: 1-0
Career Dual Match: same
2010-11 SEC Dual Match: 1-0
Career SEC Dual Match: same

With Joanna Mather											
Date	Rank	W	-L	Opponent (Rank)	School	Div.	Score	Event (Pos. or RD)	Record	SEC	Region
3/1	--	W		Rybakova/Sargeant	Florida State-22	I	8-2	Dual Match (3)	1-0		1-0
4/8	--	L		C. Ellis/A.Anghelescu	Georgia-6	I	8-6	Dual Match (3)	1-1	0-1	1-1
4/10	--	W*		J. Meredith/K. Szekeley	Tennessee-14	I	8-6	Dual Match (3)	2-1	1-1	
4/16	--	L		M. Jociu/K. Popva	South Carolina38	I	8-4	Dual Match (3)	2-2	1-2	
4/23	--	W*		A. Leatu/N. Radeva	Vanderbilt-19	I	8-4	Dual Match (3) - SEC Tournament SF	3-2		
4/24	--	W*		M.Nichols/J.Meredith	Tennessee-14	I	8-5	Dual Match (3) - SEC Tournament Final	4-2		
5/14	--	W*		I.Chen/M. Craclium	So. Carolina St.	I	8-3	Dual Match (2) - NCAA First Round	5-2		
5/15	--	W*		D.Stojic/A.Pereira	South Carolina35	I	8-3	Dual Match (3) - NCAA Second Round	6-2		
5/20	--	L		Magnusson/Vyskocilova	Clemson-15	I	8-4	Dual Match (3) - NCAA Round of 16	6-3		

2010-11 Cumulative Record: 6-3
Career Record: same
2010-11 Dual Match: 6-3
Career Dual Match: same
2010-11 SEC Dual Match: 1-2
Career SEC Dual Match: same

With Sofie Oyen											
Date	Rank	W	-L	Opponent (Rank)	School	Div.	Score	Event (Pos. or RD)	Record	SEC	Region
3/6	--	W		J. Frampton/E. Carbone	Arkansas-16	I	8-1	Dual Match (3)	1-0	1-0	
3/13	--	W		Schreimann/C. Thornton	Auburn	I	8-3	Dual Match (3)	2-0	2-0	1-0
4/1	--	W		J. Stiles/C. Witten	Kentucky	I	8-5	Dual Match (3)	3-0	3-0	
4/3	--	L		K. Ulery/C.Pregg	Vanderbilt-20	I	8-6	Dual Match (3)	3-1	3-1	

2010-11 Cumulative Record: 3-1
Career Record: same
2010-11 Dual Match: 3-1
Career Dual Match: same
2010-11 SEC Dual Match: 3-1
Career SEC Dual Match: same

With Alex Cercone											
Date	Rank	W	-L	Opponent (Rank)	School	Div.	Score	Event (Pos. or RD)	Record	SEC	Region
10/22	--	W		J.Frisell/C.Griffith	UCF	I	8-1	ITA Southeast Regional (Rnd 32)	1-0		1-0
10/23	--	L		F.Segarelli/F.Suess (39)	Florida State	I	8-6	ITA Southeast Regional (Rnd 16)	1-1		1-1
1/14	--	W		Kristie Ahn/Nicole Gibbs	Stanford	I	8-5	Freeman Memorial Championships (Rnd 16)	2-1		
1/15	--	L		M.Jones/M. Johansson	UCLA	I	8-5	Freeman Memorial Championships (Rnd 16)	2-2		
1/16	--	W		McVeigh/Tan	Stanford	I	8-2	Freeman Memorial Championships (No Rnd)	3-2		
1/29	--	W*		Ca.Newman/K.Lee	Col Charleston (69)	I	8-0	Dual Match (3)	4-2		
2/8	--	W*		A. Bonte/K. Parker	South Florida-25	I	8-2	Dual Match (3)	5-2		2-1
2/18	--	W		B. Dubins/B.Ostashtlyska	Miami-9	I	8-2	Dual Match (3) - National Indoors Rd 16	6-2		
2/19	--	W*		M.Belaya/K.Vyskocilova	Clemson-12	I	8-3	Dual Match (3) - National Indoors QF	7-2		
2/20	--	W*		R.Zsilinszka/E.Plotkin	Duke-6	I	8-2	Dual Match (3) - National Indoors SF	8-2		
2/21	--	L*		S.Tan/C.McVeigh	Stanford-1	I	8-6	Dual Match (3) - National Indoors Final	8-3		

2010-11 Cumulative Record: 8-3
Career Record: same
2010-11 Dual Match: 5-1
Career Dual Match: same
2010-11 SEC Dual Match: 0-0
Career SEC Dual Match: same

PLAYER BIOS



BRIANNA MORGAN (pronounced: bre-ON-uh)

Freshman, 5-foot-8, Right-Handed
Beverly Hills, Calif. (Beverly Hills HS)
Major: Liberal Arts and Sciences Exploratory

CAREER RECORD

YEAR	OVERALL SINGLES	DUAL SINGLES	SEC SINGLES	NCAA SINGLES	OVERALL DOUBLES	DUAL DOUBLES	SEC DOUBLES	NCAA DOUBLES
2012 Fall	8-2	0-0	0-0	0-0	3-5	0-0	0-0	0-0
Totals	8-2	0-0	0-0	0-0	3-5	0-0	0-0	0-0

CAREER NOTES: Career-high ITA singles ranking: 66 (Jan. 3, 2013) ... Career-high ITA doubles rankings: none ... highest-ranked opponent defeated: No. 81 Francesca Segarelli (Florida State), 6-0, 6-1, in ITA Southeast Regional Round of 32 (Oct. 19, 2012) ... highest-ranked opponent played: No. 53 Lauren Herring (Georgia), lost 6-1, 3-6, 7-5, ITA Southeast Regional Round of 16 (Oct. 20, 2012) ... 2-2 versus ranked opponents ... 0-2 in three-set matches

AS A FRESHMAN (2012-13)

Singles: January 3, 2013 ITA National Ranking: 66

FALL SEASON: competed in three different events and posted an 8-2 record ... reached the semifinal of the season-ending Dick Vitale Clay Court Classic where she upset Notre Dame's Brittany Sanders 6-2, 6-2 in the quarterfinal before falling to teammate and No. 78-ranked Caroline Hitimana, 6-4, 0-6, 6-2 ... advanced to the ITA Southeast Regional round of 16 where she upset Florida State's No. 81 Francesca Segarelli, 6-1, 6-1, before falling to Georgia's No. 53 Lauren Herring, 6-1, 3-6, 7-5 ... won all three matches to begin her career at the Michigan Wolverine Invitational

Doubles: January 3, 2013 ITA National Ranking: none

FALL SEASON: compiled 3-4 record overall, logging a 3-1 record with Alexandra Cercone and an 0-3 mark with Caroline Hitimana ... with Cercone reached the final of the season-ending Dick Vitale Clay Court Classic, falling to Memphis' Collins and Grey, 8-6 after defeating teams from Alabama and Tennessee

PRIOR TO FLORIDA

Graduated from Beverly Hills High School in 2012 ... enrolled at the University of Florida during the summer of 2012 ... made the third round of qualifying in the 50K in June 2012 ... reached the 10K doubles final in March 2012 in Metpec, Mexico ... made the third round of qualifying in the 25K in January 2012 ... coached by her father Alfred Morgan

PLAYER BIOS

Brianna Morgan * 2012-13 Singles Match-by-Match Results (Freshman Year)

Date	Rank	W	-L	Opponent (Rank)	School	Div.	Score	Event (Pos. or RD)	Record	SEC	Region
9/21	--	W		Annette Dohanics	Iowa	I	6-3, 6-0	U-M Wolverine Invite (Ft. 6)	1-0		
9/22	--	W		Elena Najera	Utah	I	6-1, 6-1	U-M Wolverine Invite (Ft. 5)	2-0		
9/23	--	W		Amy Zhu	Michigan	I	6-4, 6-4	U-M Wolverine Invite (Ft. 4)	3-0		
10/19	--	W		Alexis Dean	FAMU	I	6-0, 6-3	ITA Southeast Regional (Rnd 64)	4-0		1-0
10/19	--	W		Francesca Segarelli (81)	Florida State	I	6-0, 6-1	ITA Southeast Regional (Rnd 32)	5-0		2-0
10/20	--		L	Lauren Herring (53)	Georgia	I	6-1, 3-6, 7-5	ITA Southeast Regional (Rnd 16)		5-1	2-1
11/9	--	W		Antonia Kolovou	East Tennessee	I	6-2, 6-2	Dick Vitale Clay Court Classic (Rnd 32)	6-1		
11/9	--	W		Kelly Gray	Memphis	I	6-0, 6-2	Dick Vitale Clay Court Classic (Rnd 16)	7-1		
11/10	--	W		Brittany Sanders (98)	Notre Dame	I	6-2, 6-2	Dick Vitale Clay Court Classic (QF)	8-1		
11/11	--		L	Caroline Hiltimana (78)	FLORIDA	I	6-4, 0-6, 6-2	Dick Vitale Clay Court Classic (SF)		8-2	2-2

2012-13 Cumulative record: 8-2 2012-13 Dual Match: 0-0 2012-13 SEC Record: 0-0
 Career Record: same Career Dual Match: Same Career SEC Record: Same

Brianna Morgan * 2012-13 Doubles Match-by-Match Results (Freshman Year)

With Caroline Hiltimana											
Date	Rank	W	-L	Opponent (Rank)	School	Div.	Score	Event (Pos. or RD)	Record	SEC	Region
9/21	--		L	S.Lee/Amy Zhu	Michigan	I	9-7	U-M Wolverine Invite (Ft. 1)	0-1		
9/22	--		L	K.Dodge/S.Lee	Michigan	I	8-3	U-M Wolverine Invite (Ft. 3)	0-2		
9/23	--		L	A.Dohanics/M.McCulloch	Iowa	I	8-4	U-M Wolverine Invite (Ft. 3)	0-3		

2012-13 Cumulative Record: 0-3 2012-13 Dual Match: 0-0 2012-13 SEC Dual Match: 0-0
 Career Record: same Career Dual Match: same Career SEC Dual Match: same

With Alexandra Cercone											
Date	Rank	W	-L	Opponent (Rank)	School	Div.	Score	Event (Pos. or RD)	Record	SEC	Region
11/9	--	W		Fotopoulos / Grace	Tennessee	I	8-6	Dick Vitale Clay Court Classic (Rnd 16)	1-0		
11/10	--	W		Jansen / Foehse	Alabama	I	8-5	Dick Vitale Clay Court Classic (QF)	2-0		
11/10	--	W		Choo / Gerbasi	East Tennessee	I	8-5	Dick Vitale Clay Court Classic (SF)	3-0		
11/11	--		L	Collins / Grey	Memphis	I	8-3	Dick Vitale Clay Court Classic (Final)		3-1	

2012-13 Cumulative Record: 3-1 2012-13 Dual Match: 0-0 2012-13 SEC Dual Match: 0-0
 Career Record: same Career Dual Match: same Career SEC Dual Match: same

With Sofie Oyen											
Date	Rank	W	-L	Opponent (Rank)	School	Div.	Score	Event (Pos. or RD)	Record	SEC	Region
10/19	--		L	A. Sargeant/M. Vriens	Florida State	I	8-4	ITA Southeast Regional (Rnd 32)	0-1		0-1

2012-13 Cumulative Record: 0-1 2012-13 Dual Match: 0-0 2012-13 SEC Dual Match: 0-0
 Career Record: same Career Dual Match: same Career SEC Dual Match: same

PLAYER BIOS



SOFIE OYEN (pronounced: OY-yen)

Junior, 5-foot-3, Right-Handed

Leopoldsburg, Belgium (Leonardo Lyceum Topspot)

Major: Event Management

CAREER RECORD

YEAR	OVERALL SINGLES	DUAL SINGLES	SEC SINGLES	NCAA SINGLES	OVERALL DOUBLES	DUAL DOUBLES	SEC DOUBLES	NCAA DOUBLES
2010-11	22-11	15-8	9-0	0-3	30-6	19-5	7-2	6-0
2011-12	30-5	22-2	8-1	5-2	31-6	23-3	9-1	5-2
2012 Fall	13-4	0-0	0-0	0-0	1-4	0-0	0-0	0-0
Totals	65-20	37-10	17-1	5-5	62-16	42-8	16-3	11-2

All-Time Dual Match Singles By Position

	#1	#2	#3	#4	#5	#6	Overall Record
2010-11		0-1	13-6	2-1			15-8
2011-12			3-0	9-1	10-1		22-2
Totals		0-1	16-6	11-2	10-1		37-10

CAREER NOTES: Career-high ITA singles ranking: 1 (Jan. 3, 2013) ... Career-high ITA doubles rankings: 1 (eight times, all with Allie Will: Jan. 4, Feb. 17, March 1, 2011; March 27, April 10, 17, 24 & 30, 2012) ... on Jan. 3, 2013, became the 10th different Gator since the 1988 season to earn the No. 1 national singles ranking, joining Halle Cioffe, Nicole Arendt, Lisa Raymond, Jill Craybas, Jessica Lehnhoff, Alexis Gordon, Jennifer Magley, Diana Srebrovic and Allie Will ... Selected to the 2011 ITA All-Star Team ... 2012 Doubles All-American ... 2011 NCAA All-Tournament Team, No. 2 Doubles ... 2011 & 2012 All-Southeastern Conference First Team ... 2011 SEC All-Freshman Team ... SEC Freshman of the Week (April 12, 2011) ... 2012 SEC Academic Honor Roll ... Earned No. 1 Doubles Ranking (five weeks, first on Jan. 4, 2011, with Allie Will) ... Captured the 2010 ITA National Indoor Doubles Title (with Will) ... won the 2010 ITA Southeast Regional Doubles Championship (with Will) ... 2012 ITA Collegiate All-Star Team for doubles ... 2011 Riviera/ITA All American Doubles Finalist (with Allie Will) ... the 45th Gator to join the 100-win club ... 22-10 versus ranked opponents ... highest ranked opponent defeated: No. 25 Anna Bartenstein, Miami (2-6, 6-4, 6-1, Oct. 23, 2011, QF USTA/ITA SE Regional Championships) ... 11-5 record in three-set matches ... 11-0 in singles dual match clinching matches ... 12-0 in doubles-point clinching matches

AS A JUNIOR (2012-13)

Awards: 10th different Gator since the 1988 season to earn the No. 1 national singles ranking

Singles: January 3, 2013 ITA National Ranking: 1

FALL SEASON: Preseason ITA National Singles Ranking: 32 ... compiled a 13-2 record competing in four different events ... advanced to the semifinals of the USTA/ITA National Indoors where she defeated Columbia's Nicole Bartnik, Stanford's Krista Hardebeck and Georgia's No. 53 Lauren Herring but bowed out to California's No. 22 Anett Schutting, 7-6 (5), 6-4 ... at the ITA Southeast Regionals enjoyed a great run with four wins to reach the final of the main draw, where she dropped a hard-fought 7-6, 7-6 decision to Herring against whom she held a 5-3 lead in the first set and leads of 5-4 and 6-5 with the serve in the second but wasn't able to close out either frame ... won all three matches played at the Michigan Wolverine Invitational

Doubles: January 3, 2013 ITA National Ranking: none

FALL SEASON: Preseason ITA National Doubles Ranking: 29 (with Alexandra Cercone) ... compiled a 1-4 record in three different events, where she played with Cercone (1-3) and Brianna Morgan (0-1)

AS A SOPHOMORE (2011-12)

Awards: competed in the NCAA Singles and Doubles Championships ... earned No. 1 seed in NCAA Doubles Championships ... Doubles All-American ... First Team All-SEC ... 2012 ITA Collegiate All-Star Team for doubles ... Evelyn Pucket Most Improved Player Award (team award) ... Riviera/ITA All American Doubles Finalist (with Allie Will) ... became the 45th Gator to join the 100-win club ... SEC Academic Honor Roll

Singles: FINAL ITA National Singles Ranking: 52 ... FINAL ITA South Region Ranking: 10 ... Season-High National Singles Ranking: 30 (Feb. 16, 2012) ... 30-5 overall and 22-2 in dual matches (8-1 SEC dual matches) ... finished the dual match season tied for a team-best 22 wins in 24 matches, with four of those victories coming in NCAA Championships action ... advanced to the second round of the NCAA Singles Championships, opening with an impressive 6-4, 6-2 win against South Florida's No. 44-ranked Ecaterina Vasenina ... in the NCAA Team Final against UCLA, produced a 6-3, 6-2 win against Skylar Morton on court four and gave Florida a 3-0 lead; fell behind 3-0 in the first set, down two breaks, before beginning her comeback, as she won five straight games to take the first set; traded breaks early in the second set, before Oyen broke in the fifth game and held for a 4-2 lead; then battled from triple game-point to earn yet another break and served out the eighth game with an ace ... provided the dual match-clinching victories in each of the NCAA first three rounds ... credited with the NCAA Round of 16 clinching match win with her 6-1, 6-3 victory against Michigan's Sarah Lee ... one of three UF singles matches playing match-point at the exact same time to clinch the NCAA Second Round win against Washington State, finished first to post the decider with a 6-4, 6-0 decision against Elizaveta Luzina ... earned her first career win in NCAA Tournament action when she posted a dual match-clinching 6-1, 6-0 win against South Carolina State's Laura Bosneag in the first round ... won a pair of matches in helping UF win the SEC Tournament title, including the clinching victory in the semifinals against Ole Miss' Julia Jones (3-6, 6-1, 6-0) ... 7-4 versus ranked opponents ... highest ranked opponent played: No. 9 Chelsey Gullickson, Georgia (lost, 6-1, 6-1, Oct. 23 in ITA SE Regional Championships semifinal) ... highest ranked opponent defeated: No. 25 (2-6, 6-4, 6-1, Oct. 23, 2011, ITA Southeast Regional quarterfinals) ... 6-1 record in three-set matches ... 7-0 in singles dual match clinching matches

PLAYER BIOS

FALL SEASON: posted a 7-2 record, competing in three different events ... advanced to the semifinals of USTA/ITA SE Regional Championships, defeating Georgia Tech's No. 44 Christina Ngo and Miami's No. 25 Anna Bartenstein before falling to Georgia's eventual champion and No. 9-ranked Chelsey Gullickson ... won all three matches played at the USF Fall Tennis Classic (no rounds) ... 2-2 vs. ranked opponents ... 2-0 in three-set matches

Doubles: FINAL ITA National Doubles Ranking: 2 (with Allie Will) ... FINAL ITA South Region Ranking: 1 (with Will) ... Season-High National Ranking: 1 (five weeks, all with Allie Will: March 27, April 10, 17, 24 & 30) ... 31-6 overall record, 23-3 in dual matches (including 9-1 in SEC regular-season matches) ... played with Allie Will (21-3), Lauren Embree (1-1) and Alexandra Cercone (1-0) ... posted the first individual win of the NCAA Team Championship Final against UCLA as she and Will helped UF capture the important doubles point as they ripped off the first six games of the eight-game pro-set en route to an 8-2 victory against sixth-ranked Robin Anderson and Skyler Morton ... earned the first doubles win of the NCAA Semifinals, defeating Duke's Mary Clayton & Ester Goldfeld, 8-3 ... posted a clutch 8-3 win in the NCAA Quarterfinal victory against Miami's 20th-ranked Melissa Bolivar and Liat Zimmerman that helped UF win the doubles point ... earned the first win in the NCAA Second Round team victory against Washington State, downing Ksenia Google and Andjela Kankaras, 8-1 ... produced the clinching 8-1 win in the NCAA First Round vs. South Carolina State's Akilah James and Maria Craciun ... 10-0 in doubles-point clinching matches

FALL SEASON: logged an 8-2 record pairing with Alex Cercone (5-1) and Allie Will (3-1) ... with Will reached the finals of the Riviera/ITA All American, where the tandem defeated three ranked foes, highlighted by an 8-3 victory against Northwestern's No. 3-ranked team of Hamilton and Mushrefova, before falling 6-2, 7-6 (4) in the final to Stanford's No. 11-ranked Mallory Burdette and Nicole Gibbs ... with Cercone advanced to the quarterfinals of the USTA/ITA SE Regional Championships and won all three matches at the USF Fall Tennis Classic (no rounds)

AS A FRESHMAN (2010-11)

Awards: Selected to the 2011 ITA All-Star Team ... NCAA All-Tournament Team, No. 2 Doubles ... All-Southeastern Conference First Team ... SEC All-Freshman Team ... SEC Freshman of the Week (April 12) ... Earned No. 1 Doubles Ranking (three weeks, first on Jan. 4, 2011, with Allie Will) ... Captured the 2010 ITA National Indoor Doubles Title (with Will) ... won the ITA Southeast Regional Doubles Championship ... two doubles titles

Singles: FINAL ITA National Singles Ranking: 110 ... Season-High National Singles Ranking: 85 (April 19, 2011) ... 22-11 overall and 15-8 in dual matches (9-0 in SEC dual matches) ... played positions 2-4, with the majority at number three (13-6) ... had won 10 consecutive matches before dropping a 6-3, 6-3 decision to Clemson's Klara Vyskocilova in the NCAA Round of 16 ... hit a tough patch early in the dual match season when she went 1-5, but ripped off a 10-match win streak immediately following it ... provided the clinching SEC regular-season championship win with her 6-1, 6-3 victory against Tennessee's Kata Szekely (April 10) ... 10-4 versus ranked opponents ... highest ranked opponent played: 18 (Stanford's Nicole Gibbs, May 24, L 6-4, 7-5) ... highest ranked opponent defeated: 44 (Texas' Krista Damico, 6-1, 6-2, Oct. 6) ... 2-4 in three-setters ... 4-0 in clinching matches

FALL SEASON: ITA Preseason Singles Ranking: 2 in the inaugural National Freshman Singles Rankings ... 7-3 record during the fall ... reached the quarterfinals of the 64-player draw of the ITA Southeast Region, knocking off a pair of nationally-ranked opponents before falling to UF teammate and eventual champion Olivia Janowicz, 6-2, 6-7 (1), 6-1 ... at the Riviera/ITA All-American won three rounds of pre-qualifying and two in the qualifying draw – including the 6-1, 6-2 win against Texas' 44th-ranked Krista Damico - before dropping a 6-4, 0-6, 6-2 decision to NC State's Sanaa Bhabri in the final round before the main draw

Doubles: FINAL ITA National Doubles Ranking: 10 (with Allie Will); 29 (with Lauren Embree) ... FINAL ITA Southeast Doubles Ranking: 4 (with Will) ... Season-High National Doubles Ranking: 1 with Allie Will (3 weeks, Jan. 4, Feb. 17, March 1) ... 30-6 overall and 19-5 in dual matches ... played with four different partners: Lauren Embree (9-0), Caroline Hitimana (2-1), Olivia Janowicz (3-1) and Allie Will (16-4) ... played with each in dual match competition, settled in with Embree toward the end of the regular season ... only Gator to net a win in all six NCAA Team Championship dual matches; teamed with Hitimana in the first round and with Embree the rest of the way and helped UF win the doubles point in all six NCAA matches ... teamed with Hitimana and Embree in the first and second rounds of the NAAs, respectively, and earned the first victory of the match in both ... 9-5 versus ranked opponents ... highest ranked opponent played: 2 (twice, defeated Alabama's Guarachi and McLane 6-3, 7-6 (6) on Nov. 6; lost to Clemson's Bek and Wong, 8-4, on Feb. 19) ... highest ranked opponent defeated: 2 (Alabama's Guarachi and McLane 6-3, 7-6 (6) on Nov. 6) ... 1-0 in three-setters or tiebreaks ... 2-0 in clinching doubles-point matches (2-0 with Will)

FALL SEASON: ITA Preseason Doubles Ranking: 18 (with Allie Will) ... posted an 11-1 record, all with Will ... won the USTA-ITA National Indoor Championships, defeating the Nos. 2, 3 and 5-ranked teams in the country en route to the title of the 16-team draw ... defeated Clemson's fifth-ranked Bek and Wong 5-7, 6-3, 6-3 in the final, after downing Alabama's second-ranked Guarachi and McLane, 6-3, 7-6 (6) in the semifinals and Stanford's third-ranked Barte and Burdette in the opening round ... opened the year falling to Bek and Wong, 8-6, in the first round of the Riviera/ITA All-American, before winning 14 consecutive matches ... captured the ITA Southeast Regional title

PRIOR TO FLORIDA

Graduated from Leonardo Lyceum in June of 2010 ... enrolled at the University of Florida for the 2010 fall semester ... 2010 Under 18 top-ranked player in Belgium ... trained for eight years at T.C. Tessenderlo and at Antwerp in Belgium ... earned a career-high WTA Tour singles ranking of 403 on Aug. 23, 2010, and a career-best doubles ranking of 537 on April 12, 2010 ... won the singles title at the \$10K ITF Rebecq (Belgium) in August 2010 ... singles finalist at the \$25K ITF Zwevegem (Belgium) in July 2010, winning two qualifying rounds before reaching the title match ... one week later, advanced to the singles final at the \$10K ITF Knokke (Belgium) ... in 2008, advanced to the semifinals of Eddie Herr, where she lost to future Gator teammate Lauren Embree, but defeated fellow Gator newcomer Alex Cercone in the round of 16 with a tough 2-6, 7-6 (3), 7-5 win ... at the 2009 Eddie Herr, reached the round of 32 in singles and the round of 16 in doubles, falling 10-8 in third set ... represented Belgium's Fed Cup team in 2009 against Slovakia and in 2010 versus Poland

PLAYER BIOS

Sofie Oyen * 2012-13 Singles Match-by-Match Results (Junior Year)

Date	Rank	W	-L	Opponent (Rank)	School	Div.	Score	Event (Pos. or RD)	Record	SEC	Region
9/21	32	W		Katie Zordani	Iowa	I	6-3, 7-5	U-M Wolverine Invite (Ft. 3)	1-0		
9/22	32	W		Sarah Pham	Utah	I	7-5, 6-4	U-M Wolverine Invite (Ft. 1)	2-0		
9/23	32	W		Ronit Yurovsky	Michigan	I	6-2, 6-2	U-M Wolverine Invite (Ft. 2)	3-0		
10/2	32	W		Samantha Adams (76)	Texas Tech	I	6-2, 6-1	Riviera All-American, Qualifying (1R)	4-0		
10/2	32	W		Alejandra Granillo (74)	Pepperdine	I	2-6, 6-4, 6-4	Riviera All-American, Qualifying (2R)	5-0		
10/3	32	W	L	Krista Hardebeck	Stanford	I	6-2, 6-3	Riviera All-American, Qualifying (3R)	5-1		
10/19	32	W		Chamaea Roudami	Georgia State	I	6-2, 6-3	ITA Southeast Regional (Rnd 64)	6-1		1-0
10/19	32	W		Courtney Griffith	UCF	I	6-0, 6-0	ITA Southeast Regional (Rnd 32)	7-1		2-0
10/20	32	W		Melissa Molivar	Miami	I	6-3, 0-6, 6-2	ITA Southeast Regional (Rnd 16)	8-1		3-0
10/21	32	W		Ecaterina Vasenina (29)	South Florida	I	6-3, 6-0	ITA Southeast Regional (QF)	9-1		4-0
10/21	32	W		Maho Kowase (37)	Georgia	I	6-3, 6-0	ITA Southeast Regional (SF)	10-1		5-0
10/22	32	W	L	Lauren Herring (53)	Georgia	I	7-6, 7-6	ITA Southeast Regional (Final)	10-2		5-1
11/8	32	W		Nicole Barbnik	Columbia	I	6-3, 6-4	USTA/ITA National Indoor (Rnd 32)	11-2		
11/9	32	W		Krista Hardebeck	Stanford	I	6-3, 6-4	USTA/ITA National Indoor (Rnd 16)	12-2		
11/9	32	W		Lauren Herring (53)	Georgia	I	6-3, 1-6, 6-3	USTA/ITA National Indoor (QF)	13-2		6-1
11/10	32	W	L	Anett Schutting (22)	California	I	7-6 (5), 6-4	USTA/ITA National Indoor (SF)	13-3		

2012-13 cumulative record: 13-3 2012-13 Dual Match: 0-0 2012-13 SEC Record: 0-0
 Career Record: 65-19 Career Dual Match: 37-10 Career SEC Record: 17-1

Sofie Oyen * 2011-12 Singles Match-by-Match Results (Sophomore Year)

Date	Rank	W	-L	Opponent (Rank)	School	Div.	Score	Event (Pos. or RD)	Record	SEC	Region
10/4	73		L	Byrn Boren (31)	Tennessee	I	6-3, 6-0	Riviera/ITA All American Quali (Rd 64)	0-1		
10/21	73	W		Bethany Holt	FAMU	I	6-1, 6-1	USTA/ITA SE Regional Championship (Rd 64)	1-1		1-0
10/22	73	W		Maryna Kozazhenko	Georgia State	I	6-1, 6-4	USTA/ITA SE Regional Championship (Rd 32)	2-1		2-0
10/22	73	W		Christina Ngo (44)	Georgia Tech	I	6-4, 6-2	USTA/ITA SE Regional Championship (Rd 16)	3-1		3-0
10/23	73	W		Anna Bartenstein (25)	Miami	I	2-6, 6-4, 6-1	USTA/ITA SE Regional Championship (QF)	4-1		4-0
10/23	73	W	L	Chelsey Gullickson (9)	Georgia	I	6-1, 6-1	USTA/ITA SE Regional Championship (SF)	4-2		4-1
11/4	73	W		Leyla Erkan	Florida State	I	6-1, 6-2	USF Fall Tennis Classic (no rounds)	5-2		5-1
11/5	73	W		Loreto Alonso Martinez	South Florida	I	0-6, 6-2, 7-5	USF Fall Tennis Classic (no rounds)	6-2		6-1
11/6	73	W		G. Lorgbergs	UCF	I	6-3, 6-2	USF Fall Tennis Classic (no rounds)	7-2		7-1
1/25	34	W		Rosaura Ramirez-Vega	Troy	I	6-1, 6-2	Dual Match (5)	8-2		
2/1	34	W		Allison Hodges	UCF	I	6-2, 6-1	Dual Match (5)	9-2		8-1
2/4	34	W		Ema Burgic	Baylor (5)	I	6-3, 2-6, 6-1	Dual Match (5)	10-2		
2/7	34	W		Alessandra Bonte	USF	I	6-4, 6-1	Dual Match (5)	11-2		9-1
2/10	34	W*		Ali Walters	Pepperdine (27)	I	6-3, 6-4	Dual Match (5)	12-2		
2/12	34	W		Ellen Tsay (31)	Stanford (2)	I	2-6, 6-4, 1-0 (1)	Dual Match (5)	13-2		
2/29	39	W		Ruth Seaborne	Florida State	I	6-2, 6-1	Dual Match (5)	14-2		10-1
3/2	39	W		Joanna Henderson	Tennessee (5)	I	6-0, 6-2	Dual Match (5)	15-2	1-0	
3/4	39	W		Kate Fuller (69)	Georgia (4)	I	6-2, 6-2	Dual Match (5)	16-2	2-0	11-1
3/9	39	W*		Ashleigh Antal	Vanderbilt (22)	I	6-0, 7-5	Dual Match (5)	17-2	3-0	
3/14	39	W		Mary Clayton	Duke (5)	I	2-6, 6-3, 6-0	Dual Match (4)	18-2		
3/23	39	W		Naomi Tran	Mississippi St.	I	6-1, 6-2	Dual Match (4)	19-2	4-0	
3/25	39	W	L	Abby Guthrie	Ole Miss (19)	I	7-5, 7-5	Dual Match (5)	19-3	4-1	
3/30	42	W		Piamenta Kurtvea	Auburn (62)	I	6-4, 7-5	Dual Match (3)	20-3	5-1	12-1
4/1	42	W*		Alex Clay	Alabama (13)	I	6-2, 7-5	Dual Match (4)	21-3	6-1	
4/6	42	W		Claudine Paulson	Arkansas (40)	I	6-4, 6-2	Dual Match (3)	22-3	7-1	
4/8	42	W		Kaitlin Burns	LSU (39)	I	6-2, 6-1	Dual Match (3)	23-3	8-1	
4/20	51	W		Caitlyn Williams	Tennessee (20)	I	6-2, 6-2	Dual Match (4) - SEC Tournament QF	24-3		
4/21	51	W*		Julia Jones	So. Carolina St.	I	3-6, 6-1, 6-0	Dual Match (4) - SEC Tournament SF	25-3		
5/11	61	W*		Laura Bosneag	Washington St. (31)	I	6-1, 6-0	Dual Match (4) - NCAA First Round	26-3		
5/12	61	W*		Elizaveta Luzina	Washington St. (31)	I	6-4, 6-0	Dual Match (4) - NCAA Second Round	27-3		
5/17	61	W*		Sarah Lee	Michigan (15)	I	6-1, 6-3	Dual Match (4) - NCAA Round of 16	28-3		
5/21	61	W	L	Rachel Kahan (85)	Duke (3)	I	6-3, 5-7, 6-2	Dual Match (4) - NCAA Semifinals	28-4		
5/22	61	W		Skylar Morton (124)	UCLA (1)	I	6-3, 6-2	Dual Match (4) - NCAA Final	29-4		
5/23	61	W		Ecaterina Vasenina (44)	South Florida	I	6-4, 6-2	NCAA Singles Championships (Rd 64)	30-4		13-1
5/24	61	W	L	Sabrina Santamaria (26)	Southern California	I	6-3, 6-0	NCAA Singles Championships (Rd 32)	30-5		

2011-12 cumulative record: 30-5 2011-12 Dual Match: 22-2 2011-12 SEC Record: 8-1
 Career Record: 52-16 Career Dual Match: 37-10 Career SEC Record: 17-1

Sofie Oyen * 2010-11 Singles Match-by-Match Results (Freshman Year)

Date	Rank	W	-L	Opponent (Rank)	School	Div.	Score	Event (Pos. or RD)	Record	SEC	Region
10/2	--	W		Claire Clark (101)	La.-Munroe	I	6-0, 6-3	Riviera/ITA All American Pre-Qual (Rd 64)	1-0		
10/2	--	W		Kristin Norton	Harvard	I	6-3, 6-4	Riviera/ITA All American Pre-Qual (Rd 32)	2-0		
10/3	--	W	L	Jillian O'Neill	Georgia Tech	I	7-5, 6-2	Riviera/ITA All American Pre-Qual (Rd 16)	2-1		0-1
10/5	--	W		Jennifer Widjaja (60)	Pacific	I	6-3, 6-3	Riviera/ITA All American Quali (Rd 64)	3-1		
10/6	--	W		Krista Damico (44)	Texas	I	6-1, 6-2	Riviera/ITA All American Quali (Rd 32)	4-1		
10/7	--	W	L	Sanaa Bhamri	NC State	I	6-4, 0-6, 6-2	Riviera/ITA All American Quali (Rd 16)	4-2		
10/22	--	W		Francesca Segarellie (61)	Florida State	I	6-4, 3-6, 7-6 (5)	ITA Southeast Regional (Rnd 64)	5-2		1-1
10/22	--	W		Tereza Lerova	Georgia State	I	6-4, 6-2	ITA Southeast Regional (Rnd 32)	6-2		2-1
10/23	--	W		Ecaterina Vasenina (66)	South Florida	I	7-5, 6-3	ITA Southeast Regional (Rnd 16)	7-2		3-1
10/24	--	W	L	Olivia Janowicz	FLORIDA	I	6-2, 6-7 (1), 6-1	ITA Southeast Regional (Rnd QF)	7-3		3-2
1/26	96	W*		Genevieve Lorbergs	UCF	I	6-3, 6-2	Dual Match (3)	8-3		4-2
1/29	96	W*		Kinsey Casey	Col Charleston (69)	I	6-1, 6-3	Dual Match (3)	9-3		
1/30	96	W		Sandra Herrera	Winthrop (66)	I	6-3, 6-0	Dual Match (3)	10-3		
2/6	96	W		Rita Maisak	FIU (5-4)	I	6-0, 6-1	Dual Match (3)	11-3		5-2
2/8	96	W	L	Ecaterina Vasenina	South Florida-25	I	6-2, 7-6 (2)	Dual Match (2)	11-4		5-3
2/12	96	W	L	Jelena Dunsic (92)	North Carolina-4	I	6-6, 6-4, 7-5	Dual Match (3)	11-5		
2/13	96	W		Elizabeth Plotkin (71)	Duke-6	I	6-4, 6-3	Dual Match (3)	12-5		
2/18	--	W	L	Danielle Mills	Miami-9	I	6-1, 7-6 (3)	Dual Match (3) - National Indoors Rd 16	12-6		
2/20	--	W	L	Elizabeth Plotkin (86)	Duke-6	I	6-4, 3-6, 6-1	Dual Match (4) - National Indoors SF	12-7		
2/21	--	W	L	Kristie Ahn (20)	Stanford-1	I	6-4, 6-2	Dual Match (3) - National Indoors Final	12-8		
3/1	--	W		Noemie Scharle (47)	Florida State-22	I	7-5, 6-4	Dual Match (3)	13-8		6-3
3/4	--	W		Ebie Wilson	LSU	I	7-5, 6-3	Dual Match (3)	14-8	1-0	
3/6	--	W		Stephanie Roy	Arkansas-16	I	5-7, 6-2, 6-1	Dual Match (3)	15-8	2-0	
3/11	--	W		Courtney McLane (116)	Alabama-33	I	6-4, 6-4	Dual Match (3)	16-8	3-0	7-3
3/25	--	W		Caroline Rohde-Moe	Ole Miss-29	I	7-6 (5), 6-4	Dual Match (3)	17-8	4-0	
4/1	93	W*		Caitlin McGraw	Kentucky	I	6-4, 6-3	Dual Match (3)	18-8	5-0	
4/3	93	W*		Jackie Wu	Vanderbilt-20	I	6-4, 6-1	Dual Match (3)	19-8	6-0	
4/8	93	W		Lilly Kimbell	Georgia-6	I	6-4, 6-3	Dual Match (4)	20-8	7-0	8-3
4/10	93	W*		Kata Szekeley	Tennessee-14	I	6-1, 6-3	Dual Match (4)	21-8	8-0	
4/16	104	W		Katerina Popova (106)	South Carolina38	I	6-0, 6-3	Dual Match (3)	22-8	9-0	
5/20	91	W	L	Klara Yskoclova	Clemson-15	I	6-3, 6-3	Dual Match (3) - NCAA Round of 16	22-9		
5/22	91	W	L	Gabriela Mejia	Miami-5	I	7-6 (1), 6-1	Dual Match (3) - NCAA Quarterfinals	22-10		8-4
5/24	91	W		Nicole Gibbs (18)	Stanford-1	I	6-4, 7-5	Dual Match (3) - NCAA Final	22-11		

2010-11 cumulative record: 22-11 2010-11 Dual Match: 15-8 2010-11 SEC Record: 9-0
 Career Record: same Career Dual Match: same Career SEC Record: same

PLAYER BIOS

Sofie Oyen * 2012-13 Doubles Match-by-Match Results (Junior Year)

With Brianna Morgan

Date	Rank	W	-L	Opponent (Rank)	School	Div.	Score	Event (Pos. or RD)	Record	SEC	Region
10/19	--		L	A. Sargeant/M. Vriens	Florida State	I	8-4	ITA Southeast Regional (Rnd 32)	0-1		0-1

2012-13 Cumulative Record: 0-1
Career Record: same
2012-13 Dual Match: 0-0
Career Dual Match: same
2012-13 SEC Dual Match: 0-0
Career SEC Dual Match: same

With Alexandra Corcone

Date	Rank	W	-L	Opponent (Rank)	School	Div.	Score	Event (Pos. or RD)	Record	SEC	Region
9/21	29		L	D. Krawczyk/H. James	Arizona State	I	8-3	U-M Wolverine Invite (Ft. 2)	0-1		
9/22	29		L	R. Yurovsky/B. Bolender	Michigan	I	8-1	U-M Wolverine Invite (Ft. 1)	0-2		
9/23	29	W		C. Harazin/K. Zordani	Iowa	I	8-4	U-M Wolverine Invite (Ft. 2)	1-2		
10/2	29		L	M. Kopinski/R. White	Illinois	I	8-6	Riviera All-American, Qualifying (1R)	1-3		

2012-13 Cumulative Record: 1-3
Career Record: 7-4
2012-13 Dual Match: 0-0
Career Dual Match: 1-0
2012-13 SEC Dual Match: 0-0
Career SEC Dual Match: 1-0

Sofie Oyen * 2011-12 Doubles Match-by-Match Results (Sophomore Year)

With Allie Will

Date	Rank	W	-L	Opponent (Rank)	School	Div.	Score	Event (Pos. or RD)	Record	SEC	Region
10/7	4	W		Delgado/Kapshai (23)	Sacramento St.	I	8-5	Riviera/ITA All American (Rd 16)	1-0		
10/8	4	W		Morozova/Windom (33)	Kansas	I	8-0	Riviera/ITA All American (OF)	2-0		
10/8	4	W		Hamilton/Mushrefova (3)	Northwestern	I	8-3	Riviera/ITA All American (SF)	3-0		
10/9	4		L	Burdette/Gibbs (11)	Stanford	I	6-2, 7-6 (4)	Riviera/ITA All American (Finals)	3-1		
1/25	10	W		Dorofeeva/Gnymel	Troy	I	8-3	Dual Match (1)	4-1		
2/1	10	W		Lorbergs/Rodriguez	UCF	I	8-2	Dual Match (1)	5-1		1-0
2/4	10	W*		Sanford/Nakic	Baylor (5)	I	8-3	Dual Match (1)	6-1		
2/7	10	W*		Vasenina/Martinez	USF	I	8-3	Dual Match (1)	7-1		2-0
2/29	13	W*		DeLosSantos/Segarelli	Florida State	I	8-2	Dual Match (1)	8-1		3-0
3/2	13	W*		Pluskota/Williams (9)	Tennessee (5)	I	8-4	Dual Match (1)	9-1	1-0	
3/4	13	W		Gullickson/Gilchrist (6)	Georgia (4)	I	8-4	Dual Match (1)	10-1	2-0	4-0
3/9	13	W*		Antal/Mira	Vanderbilt (22)	I	9-8 (7-5)	Dual Match (1)	11-1	3-0	
3/11	13	W		Blajevitch/Stiles (55)	Kentucky	I	8-5	Dual Match (1)	12-1	4-0	
3/14	3	W		Capra/Kahan (19)	Duke (5)	I	8-6	Dual Match (1)	13-1		
3/23	3	W		Pepper / Tran	Mississippi St.	I	8-2	Dual Match (1)	14-1	5-0	
3/25	3	W*		K. Box / A. Butthrie (5)	Ole Miss (19)	I	8-3	Dual Match (2)	15-1	6-0	
4/1	1	W*		Guarachi / McLane (19)	Alabama (13)	I	8-5	Dual Match (1)	16-1	7-0	
4/8	1	W*		Frankenberger/Wolf	LSU (39)	I	8-1	Dual Match (1)	17-1	8-0	
4/14	1		L	Alawi / Stoic (67)	South Carolina (27)	I	8-3	Dual Match (1)	17-2	8-1	
4/21	1	W*		Box / Guthrie (4)	Ole Miss (16)	I	9-8 (7-5)	Dual Match (1) - SEC Tournament SF	18-2		
4/22	1	W		Fuller / Gilchrist	Georgia (7)	I	8-5	Dual Match (1) - SEC Tournament Final	19-2		5-0
5/11	1	W*		James / Craciun	So. Carolina St.	I	8-1	Dual Match (1) - NCAA First Round	20-2		
5/12	1	W		Googe / Kankaras	Washington St. (31)	I	8-1	Dual Match (1) - NCAA Second Round	21-2		
5/17	1		L	Bektas/Bolender (11)	Michigan (15)	I	8-5	Dual Match (1) - NCAA Round of 16	21-3		
5/19	1	W		Bolvar / Zimmerman (20)	Miami (10)	I	8-3	Dual Match (1) - NCAA Quarterfinals	22-3		6-0
5/21	1	W		Clayton / Goldfeld (21)	Duke (3)	I	8-3	Dual Match (1) - NCAA Semifinals	23-3		
5/22	1	W		Anderson / Morton (6)	UCLA (1)	I	8-2	Dual Match (1) - NCAA Final	24-3		
5/24	1		L	Burgic / Secerbegovic (13)	Baylor	I	7-5, 6-2	NCAA Doubles Championships (Rd 32)	24-4		

2011-12 Cumulative Record: 24-4
Career Record: 40-8
2011-12 Dual Match: 21-2
Career Dual Match: 26-5
2011-12 SEC Dual Match: 8-1
Career SEC Dual Match: same

With Alex Corcone

Date	Rank	W	-L	Opponent (Rank)	School	Div.	Score	Event (Pos. or RD)	Record	SEC	Region
10/21	--	W		Apostu/Shkundina	Kennesaw St.	I	8-2	USTA/ITA SE Regional Championship (Rd 32)	1-0		1-0
10/21	--	W		Marques Melibeu/Staudt	Jacksonville	I	8-2	USTA/ITA SE Regional Championship (Rd 16)	2-0		2-0
10/22	--		L	Seaborn/De Los Santos	Florida State	I	8-6	USTA/ITA SE Regional Championship (OF)	2-1		2-1
11/4	--	W		T. Dubins / Yacamán	UCF	I	8-3	USF Fall Tennis Classic (no rounds)	3-1		3-1
11/5	--	W		Segarelli / de los Santos	South Florida	I	8-1	USF Fall Tennis Classic (no rounds)	4-1		4-1
11/6	--	W		Alonso/Vasenina	South Florida	I	8-6	USF Fall Tennis Classic (no rounds)	5-1		5-1
4/6	--	W		Carbone/Roy	Arkansas (40)	I	8-1	Dual Match (2)	6-1	1-0	

2011-12 Cumulative Record: 6-1
Career Record: same
2011-12 Dual Match: 1-0
Career Dual Match: same
2011-12 SEC Dual Match: 1-0
Career SEC Dual Match: same

With Sofie Oyen

Date	Rank	W	-L	Opponent (Rank)	School	Div.	Score	Event (Pos. or RD)	Record	SEC	Region
2/10	--	W		All Walters/M. Moore	Pepperdine (27)	I	8-3	Dual Match (2)	1-0		
2/12	--		L	S. Tan/E. Tsay	Stanford (2)	I	8-3	Dual Match (2)	1-1		

2011-12 Cumulative Record: 1-1
Career Record: 10-1
2011-12 Dual Match: 1-1
Career Dual Match: 10-1
2011-12 SEC Dual Match: 0-0
Career SEC Dual Match: 3-0

Sofie Oyen * 2010-11 Doubles Match-by-Match Results (Freshman Year)

With Lauren Embree

Date	Rank	W	-L	Opponent (Rank)	School	Div.	Score	Event (Pos. or RD)	Record	SEC	Region
4/8	--	W		N. Gichrist/L. Kimbell (50)	Georgia-6	I	8-4	Dual Match (2)	1-0	1-0	1-0
4/10	--	W		R. Aida/M. Nichols (17)	Tennessee-14	I	8-4	Dual Match (2)	2-0	2-0	
4/16	43	W		D. Stojic/J. Andersson	South Carolina38	I	8-3	Dual Match (2)	3-0	3-0	
4/22	50	W		D. Stojic/A. Pereira	South Carolina36	I	8-0	Dual Match (2) - SEC Tournament OF	4-0		
5/15	45	W		M. Jocio/K. Popova	South Carolina35	I	8-2	Dual Match (2) - NCAA Second Round	5-0		
5/20	45	W		M. Belaya L. Henry	Clemson-15	I	8-3	Dual Match (2) - NCAA Round of 16	6-0		
5/22	45	W		G. Mejia/M. Bolvar	Miami-5	I	8-5	Dual Match (2) - NCAA Quarterfinals	7-0		2-0
5/23	45	W		N. Hickey/M. Jones (24)	UCLA-6	I	8-6	Dual Match (2) - NCAA Semifinals	8-0		
5/24	45	W		N. Gibbs/V. Li	Stanford-2	I	8-3	Dual Match (2) - NCAA Final	9-0		

2010-11 Cumulative Record: 9-0
Career Record: same
2010-11 Dual Match: 9-0
Career Dual Match: same
2010-11 SEC Dual Match: 3-0
Career SEC Dual Match: same

With Olivia Janowicz

Date	Rank	W	-L	Opponent (Rank)	School	Div.	Score	Event (Pos. or RD)	Record	SEC	Region
3/6	--	W		J. Frampton/E. Carbone	Arkansas-16	I	8-1	Dual Match (3)	1-0	1-0	
3/13	--	W		Schreimann/C. Thornton	Auburn	I	8-3	Dual Match (3)	2-0	2-0	1-0
4/1	--	W		J. Stiles/C. Witten	Kentucky	I	8-5	Dual Match (3)	3-0	3-0	
4/3	--		L	K. Ulery/C. Preeg	Vanderbilt-20	I	8-6	Dual Match (3)	3-1	3-1	

2010-11 Cumulative Record: 3-1
Career Record: same
2010-11 Dual Match: 3-1
Career Dual Match: same
2010-11 SEC Dual Match: 3-1
Career SEC Dual Match: same

With Caroline Hitimana

Date	Rank	W	-L	Opponent (Rank)	School	Div.	Score	Event (Pos. or RD)	Record	SEC	Region
3/11	--		L	Foehse/Macfarlane (31)	Alabama-33	I	9-8 (7-5)	Dual Match (3)	0-1	0-1	0-1
3/27	--	W		D. Terkpo / V. Pietarola	Mississippi St.	I	8-7 (7-2)	Dual Match (3)	1-1	1-1	
5/14	--	W		A. James/L. Bosneag	So. Carolina St.	I	8-2	Dual Match (3) - NCAA First Round	2-1		

2010-11 Cumulative Record: 2-1
Career Record: same
2010-11 Dual Match: 2-1
Career Dual Match: same
2010-11 SEC Dual Match: 1-1
Career SEC Dual Match: same

2011-12 SEASON REVIEW



2012 NCAA Champions

(from left) Allie Will, Sofie Oyen, Caroline Hitimana, Joanna Mather, Head Coach Roland Thornqvist, Olivia Janowicz, Lauren Embree, Alexandra Cercone, Volunteer Assistant Anastasia Revzina, Graduate Assistant Athletic Trainer Christina Schmidgall, Associate Head Coach Dave Balogh, Cade & Colby Balogh (Dave's sons), Manager Anthony Cagnina and Whitney Thornqvist (Roland's daughter) (Photo: Bill Kallenberg)

2012 NCAA CHAMPIONS!

Florida had accomplished just about everything in the world of collegiate women's tennis entering the 2011-12 season. Everything except repeat as NCAA champions and the Gators did just that on May 22, when the squad defeated top-ranked and No. 1 seeded UCLA, 4-0, and captured the program's sixth national championship, as well as successfully defend it NCAA title.

Against the Bruins in the NCAA final, the Gators earned the doubles point - something they did in all except two dual matches during the year - and took the important 1-0 lead.

Then it was time for sophomore Alexandra Cercone to continue her impressive dual match run during NCAA singles action as she produced a dominating 6-2, 6-0 win and gave Florida a 2-0 lead. Cercone improved to 9-0 in her young career in dual match singles play at the NCAA Championships, which included the thrilling 5-7, 6-4, 6-3 that clinched the Gator's 4-3 semifinal victory against Duke less than 24 hours earlier.

Sophomore Sofie Oyen, who had been 0-3 in singles matches during the 2011 NCAA Championships, stepped up with her fourth win of the 2012 postseason and gave UF a 3-0 lead.

That again set the stage for the clinching heroics of junior Lauren Embree, who rallied in the third set of her 2011 singles matches and secured the Gator's 4-3 win against Stanford. While there wasn't quite the similar drama of the 2011 final, Embree rose to the occasion and polished off McCall Jones, 6-4, 6-0, and provided the clinching championship victory.



Lauren Embree reacts after clinching the NCAA Championship victory for the second consecutive season.

Embree, who is 12-0 in her singles career in NCAA Championship dual matches, was named the NCAA Championships Most Outstanding Player for the second consecutive year, while she and Cercone earned a spot on the NCAA All-Tournament Team.

Florida became only the second team in NCAA Women's Tennis history to earn back-to-back national championships.

For the Gators, the 2012 title was the sixth for the program, which also hoisted the trophy in 1992, 1996, 1998, 2003 and 2011.

Florida (27-1), which finished the season winning its 22nd consecutive match, earned the program's eighth all-time win against a No. 1-ranked team, including the second in an NCAA final.

The 2012 Championships marked the 25th time in the 31-year history of the event that the Gators played in the NCAA Round of 16, the 25th time in the quarterfinals, the 22nd time in the semifinals and the 13th time in the championship match.

During the team's march in the NCAA Championships toward the national title, the Gators defeated South Carolina State, 4-0, Washington State, 6-0, Michigan, 4-0, No. 11 Miami, 4-0, Duke, 4-3, and UCLA, 4-0.

While the national title certainly was the highlight of the year, the Gators also had several additional accomplishments.

Florida earned the No. 2 overall seed in the 64-team NCAA Championship event after winning the Southeastern Conference Tournament (the program's 18th of a possible 25) and netting an 11-0 record en route to claiming the league's regular-season crown (UF's 26th in the 33 years the SEC has sponsored the sport).

The Gator team captain each of the last two years and lone senior on the 2011-12 squad, Joanna Mather helped Florida to a 103-15 overall record during her four-year tenure, including an 87-4 mark during her final three seasons that included three SEC regular-season and tournament championships, as well as a pair of NCAA titles and one national runner-up finish.

UF AS THE NO. 2 SEED

This was the seventh time since 1987 that the Gators are the No. 2 seed in the NCAA

2011-12 SEASON OVERVIEW

Overall Season Record:	27-1
SEC Record:	11-0 (Champions)
NCAA Championship:	Champions - 6-0 (No. 2 Seed)
SEC Tournament:	Champions - 3-0 (No. 1 Seed)
National Team Indoors:	did not compete
Final Campbell/ITA National Ranking:	1
Final ITA Southeast Region Ranking:	1
Grand Slam Champions:	1
	(Riviera/ITA All-American Singles Champion: Allie Will)
All-Americans:	4 with 6 honors (Lauren Embree: Singles & Doubles; Joanna Mather: Doubles; Sofie Oyen: Doubles; Allie Will: Singles & Doubles)
All-SEC:	6 Gators (First Team: Lauren Embree, Joanna Mather, Sofie Oyen & Allie Will; Second Team: Alexandra Cercone & Caroline Hitimana)
SEC Player of the Year:	Lauren Embree
SEC Tournament MVP:	Joanna Mather
SEC All-Tournament Team:	Lauren Embree & Joanna Mather
SEC All-Freshman Team:	none
SEC Academic Honor Roll:	7 (Alexandra Cercone, Lauren Embree, Caroline Hitimana, Olivia Janowicz, Joanna Mather, Sofie Oyen & Allie Will)
SEC Freshman Academic Honor Roll (0):	none
ITA Scholar-Athlete (min. 3.5 GPA):	2 (Alexandra Cercone & Allie Will)
ITA All-Academic Team (min. 3.2 team GPA):	Cumulative 3.47

2011-12 FLORIDA GATOR COACHES

Head Coach:	Roland Thornqvist (276-31 in 11 years at UF & 352-81 in 16 seasons overall)
Associate Head Coach:	Dave Balogh (12th year at UF)

2012 NCAA SINGLES & DOUBLES SELECTIONS

NCAA Singles Participants (4):	Lauren Embree, Joanna Mather, Sofie Oyen & Allie Will
NCAA Doubles Participants (2):	Sofie Oyen & Allie Will Lauren Embree & Joanna Mather

CAMPBELL'S-ITA NATIONAL RANKINGS/SOUTHEAST REGION

Team:	No. 1 / No. 1
Singles:	Allie Will - 3 / 1 Lauren Embree - 10 / 3 Joanna Mather - 21 / 6 Sofie Oyen - 52 / 10 Alexandra Cercone - 76 / 12 Caroline Hitimana - 116 / 17
Doubles:	Sofie Oyen & Allie Will - 2 / 1 Lauren Embree & Joanna Mather - 16 / 3 Alexandra Cercone & Olivia Janowicz - 60 / 10

Championships. Florida improved to 32-3 when playing as the No. 2 seed, winning NCAA titles in 1998, 2003, 2011 and 2012, while finishing as runner-up 1990.

FLORIDA AT THE NCAA CHAMPIONSHIPS - AT A GLANCE

- Florida is made its 30th appearance in the 31-year history of the NCAA Championships, missing only the 1986 event.
- The Gators boast a 94-24 all-time record in the NCAA Championships.
- The Gators have won NCAA team titles in 1992, 1996, 1998, 2003, 2011 & 2012
- Florida has advanced to at least the NCAA Semifinals 22 times in the last 26 years - including in 2012

- Since the NCAA expanded the field to 64 teams, Florida has been a perfect 14-0 in first-round matches. The Gators are 13-1 in the round of 32, 26-3 in round of 16 contests, 22-4 in the quarterfinals, 13-9 in the semifinals and 6-7 in the title match.

MATHER'S FINAL TEAM MATCH

Joanna Mather capped her dual match career in the NCAA final and left with some impressive records in team play:

- Career Singles Dual Matches: 65-13
- Career Doubles Dual Matches: 87-14

HOW THE GATORS GOT TO THE FINAL:

Gators Win 4-3 SF Thriller vs. Duke

Alexandra Cercone (a.k.a. "Ms. May" for her 8-0 record in NCAA singles dual matches) rallied for

2011-12 SEASON REVIEW



Team captain Joanna Mather accepts the championship trophy. (Photo: Bill Kallenberg)

a three-set singles victory in the deciding match and Florida defeated third-seeded Duke, 4-3.

Cercone trailed 2-0 in the third set but regrouped to win the next three games and held for a 4-2 lead en route to the 3 hour and 14 minute win. Florida took the hard-fought doubles point, with Allie Will and Sofie Oyen defeating Clayton and Ester Goldfeld, 8-3. Duke claimed the win on court three, setting the stage for court two, where the veteran pair of Lauren Embree and Joanna Mather stepped up to earn the 9-8 (7-1) victory against Beatrice Capra and Rachel Kahan. Embree, Mather added singles wins to help the Gators capture the dual match.

Florida Outlasts Miami in NCAA QF

Florida advanced to the semifinals after outlasting Miami on the doubles court and then carrying that momentum onto the singles courts where the Gators earned a 4-0 victory and their third consecutive trip to the final four. After the teams split the doubles results on courts one and two, Alexandra Cercone and Caroline Hitimana clinched the doubles point with an 8-6 victory that lasted one hour and 46 minutes, highlighted by the 13th game, which proved to be a pivotal one for the Gators, who took turned away five break points and capitalized on their second game-point in the 18-point game for a 7-6 lead.

UF fed off the momentum and needed just one hour and 39 minutes to get singles wins from Cercone, Olivia Janowicz and Joanna Mather to advance to the NCAA Semifinals for the 22nd time in the last 26 years and produce the 900th win in program history.

Late Night Win in NCAA Round of 16

Florida battled past Michigan to win the doubles point and then swamped the Wolverines in singles en route to a 4-0 victory and advanced to the quarterfinals. The second-seeded Gators (24-1) won their 19th consecutive match and recorded the 899th victory in program history to reach the quarterfinals for the 26th time in the 31-year history of the event.

Florida needed a comeback win from the doubles pair of Lauren Embree and Joanna Mather to earn the doubles point and that Gators carried that momentum onto the singles courts where they won the first set on all six courts, with Embree, Olivia Janowicz and Sofie Oyen able to finish quickly and secure the team victory shortly before midnight.

New Face in NCAA Second Round

Florida and Washington State met for the first time and the Gators earned the 6-0 victory and punched their ticket to the NCAA Round of 16 for the eighth consecutive year. The Gators came out strong again on the doubles court, where

their top two teams dominated 8-1 and 8-2 and captured the doubles point for the important 1-0 lead. UF then earned quick singles wins from Joanna Mather and Alexandra Cercone, before the matches on courts one, two and four all were playing match point at the same time and the Gators won that final point on all three to claim the 6-0 decision.

Familiar Foe in NCAA First Round

The Gators overwhelmed Mid-Eastern Athletic Conference (MEAC) champion South Carolina State, 4-0, in the first round for the third consecutive year.

EMBREE & MATHER STREAK ENDS AT 23

Lauren Embree & Joanna Mather won 23 consecutive doubles matches together until they dropped an 8-4 decision to Miami's No. 76th-ranked Lina Lileikite and Gabriela Mejia in the NCAA Team Quarterfinals.

The 23-match win streak was is the third longest in program history. After the run, the tandem's overall record stood at 52-8, which included a career 48-2 mark in dual match action that ranks second all-time in program history for a tandem in team competition (Jennifer Magley and Zerene Reyes were 66-8 from 2003-05).

MATHER MAKING MOST OF SENIOR SEASON

Joanna Mather, the lone senior on the 2011-12 squad, had the best year of her collegiate career.

Mather finished with a team-best 34 singles wins, also the most she has recorded in a season.

She also produced 217 combined singles (105) and doubles (112) wins, the ninth-most in program history. She was the 16th Gator to reach the 200-victory plateau.

ELITE GROUP

With her 6-4, 6-4 victory on court three during the SEC Tournament final, Joanna Mather won her 100th career singles and became only the seventh Gator to have ever won 100 singles and 100 doubles matches in their career (Nicole Arendt, Dawn Buth, Stephanie Nickitas, Jessica Lehnhoff, Nina Suvak & Zerene Reyes)

- Mather's CAREER Team HIGHLIGHTS: captain of the 2011 & 2012 NCAA Championship team ... 2010, 2011 & 2012 SEC Regular-Season Champions ... 2010, 2011 & 2012 SEC Tournament Champions ... HOME record during career: 54-0 ... helped the Gators extend their program-record overall home winning streak to 107 straight – the longest active home win streak of ANY NCAA Division I women's sports team (second overall to Ohio State men's tennis streak)

- Mather received her bachelor's degree in Management on May 5, 2012.

SENIOR SALUTE - MATHER'S RIGHT AT HOME!

Joanna Mather, the lone senior on the 2011-12 Gator squad, played her final home match on May 12 and helped Florida defeat Washington State in the NCAA Second Round in Gainesville, where she helped Florida compile a 54-0 record.

Mather joined an elite group of four-year players who completed their collegiate tenure having never lost a home dual match! The Florida senior classes of 1998, 2008, 2009 & 2010 never endured a home loss - which includes any postseason matches held at the Ring Tennis Complex. There weren't any seniors on the 2011 team, but if there had been they also would have finished their four-year careers with an unblemished home slate.

EMBREE IN RARE COMPANY IN SEC'S TOP AWARD

When Lauren Embree was voted the 2012 SEC Player of the Year, she became the second player in the 20-year history of the award to receive the SEC's top individual honor twice in a career, joining Gator great Jill Craybas, who was honored in 1995 and 1996. Embree also was voted the SEC Player of the Year in 2010, when she became the first ever freshman to collect the award.

A Gator has been named the SEC Women's Tennis Player of the Year eight times, beginning with Lisa Raymond earning the honor in 1993, the debut of the award. In addition to Embree, Raymond and Craybas, Jessica Lehnhoff received the Player of the Year recognition in 2002, Alexis Gordon in 2004 and current Gator junior Allie Will in 2011.

FOUR SELECTED FOR NCAA SINGLES, TWO DOUBLES TEAMS

Gators earning a spot in the NCAA Singles

Championships are junior Lauren Embree, senior Joanna Mather, sophomore Sofie Oyen and junior Allie Will.

Will advanced to the semifinals where she lost a tough 2-6, 6-4, 6-3, to eventual champion Nicole Gibbs (Stanford), who also knocked out Mather, 3-6, 6-4, 6-3, in the round of 32. Embree advanced to the round of 16, while pairing with Mather to reach the quarterfinals of the doubles draw. Oyen won her singles debut, but dropped her round of 32 match, while she and Will lost in the opening round of doubles.

NCAA SINGLES & DOUBLES SEEDINGS

Will was the No. 1 overall seed and received the SEC's singles automatic qualifier. She reached the round of 16 of the 2011 NCAA Singles Championships and used that momentum with a strong showing during the 2011 fall when she won the Riviera/ITA All-American Singles Championship and finished runner-up with Oyen on the doubles court in the prestigious national event. Oyen and Will earned the No. 1 overall seed.

Embree, who was seeded 9-16, advanced to the semifinals of the 2011 NCAA Singles Championships, where she retired due to injury. Mather made her second ever appearance in the NCAA Singles Championships. The Gator's lone senior reached the finals of the USTA-ITA National Indoor Singles Championships in November, after winning the Riviera/ITA All-American Consolation Doubles Championship with Embree.

GATORS AS THE NO. 1 SEED IN THE NCAA SINGLES & DOUBLES CHAMPIONSHIPS

Allie Will was the first Gator to be seeded No. 1 in singles and doubles at the NCAA individual championships. It is just the third time in program history at Gator has been the No. 1 overall seed in the singles event, with Lisa Raymond earning the top spot in the 1992 and 1993 tournaments. Raymond went on to win the singles title both years.

2011-12 DUAL MATCH DOUBLES (FINAL)

Overall Dual Match Doubles Records:	68-15
No. 1 Doubles	23-4
No. 2 Doubles	25-2
No. 3 Doubles	20-9
UF's record when winning the doubles point	26-0
UF's record when losing the doubles point	1-1
UF's record when not playing doubles at all	0-0
Times UF swept all three (if played out)	14 (14-0)
Times UF was swept in all three (if played out)	1 (0-1)

2011-12 NCAA LINEUP (FINAL)

DOUBLES	DUAL RECORD AT ALL POSITIONS
No. 1 Sofie Oyen & Allie Will	21-2
No. 2 Lauren Embree & Joanna Mather	24-1
No. 3 Alexandra Cercone & Caroline Hitimana	6-2
No. 3 Alexandra Cercone & Olivia Janowicz	9-4
No. 3 Caroline Hitimana & Olivia Janowicz	4-2
SINGLES	
No. 1 Allie Will	17-2
No. 2 Lauren Embree	22-2
No. 3 Joanna Mather	21-2
No. 4 Sofie Oyen	22-2
No. 5 Alexandra Cercone	19-4
No. 6 Caroline Hitimana	13-0
No. 6 Olivia Janowicz	14-3

2011-12 SEASON REVIEW

On the doubles court, Oyen & Will's No. 1 seed marked the fifth time a Gator tandem has received the No. 1 overall seed, joining Dawn Buth & Stephanie Nickitas (1996, 1997, 1998) and Jill Hetherington & Cathy Goodrich (1987). Buth and Nickitas won the NCAA Doubles Championship in 1996 and 1998.

HIGHEST COMBINED SEEDING AT THE NCAA INDIVIDUAL CHAMPIONSHIPS

Until Allie Will did so during the 2011-12 season, no Gator had ever been the No. 1 seed in both the NCAA Singles and Doubles Championships during their career, never mind being the top seed in both during the same year.

Nicole Arendt was the No. 3 singles seed in 1991 and No. 2 doubles seed (with Jillian Alexander), while Jessica Lehnhoff was the No. 3 seed in both in 2002 (doubles with Lindsay Dawaf).

GAME ON! FINALLY!

19 days passed between Florida's 4-1 win against Georgia in the SEC Tournament final on April 22 and the Gators return to the court on May 11 versus South Carolina State in the first round of the NCAA Championships.

HAPPY TO HOST

UF has hosted first and second round matches every year since the NCAA Women's Championships expanded its field to 64 teams in 1999.

MATHER WINS 100TH DOUBLES MATCH

Pairing with Lauren Embree, Joanna Mather's 8-2 victory against LSU's Olivia Howlett and Yvette Vlaar on April 8 was her 100th career doubles win, making her the 13th different Gator to win 100 career doubles matches and the first since the 2007-08 season when seniors Whitney Benik and Lolita Frangulyan both netted the 100th of their respective careers.

WILL WINS 100TH SINGLES MATCH

On Sunday, March 25 against Ole Miss, junior Allie Will became the 22nd Gator to win 100th career singles matches, with the milestone victory a dominating 6-0, 6-1 decision against 72nd-ranked Caroline Rohde Moe. Nina Suvak (2004-07) was the last Gator to record 100 career singles wins, as she did so during her senior season and finished her four-year tenure with 105.

MORE ON WILL

Allie Will's career singles winning percentage is a staggering 89.3 percent (109-13), second only to Gator legend Lisa Raymond, who won 95.4 percent (84-4) during her two-her collegiate career. Right behind Will on the Gator's all-time chart is Lauren Embree, who sports a 87.5 winning percentage (91-13).

SEC REGULAR-SEASON STREAK

Florida has won 36 consecutive regular-season SEC matches, which includes a 11-0 record in 2011-12, a perfect 11-0 record in 2009-10 and 2010-11, as well as the final three matches of the 2008-09 campaign.

IMPRESSIVE!

Florida sports an impressive 178-1 all-time home record against SEC opponents.

FLORIDA VS. SEC TEAMS

Florida is an incredible 399-25 all-time against the SEC, including a 337-16 record in regular-season matches (11-0 in 2011-12).

HOME-SWEET-HOME

Florida boasts a remarkable 442-25 all-time home record when playing in Gainesville, including a 12-0 record in 2011-12.

107 AND COUNTING

Florida finished 12-0 at home during 2011-12 and extended its overall program-record home winning streak of 107, which includes 19 wins in postseason play (SEC and NCAA Tournament). The Gators set a new standard with their 6-1 victory over Mississippi State on March 29, 2009, passing the previous record of 60.

The last time the Gators fell at home was on May 15, 2004, in the second round of the NCAA Tournament to Miami (Fla.), 4-3.

PERFECTION AT HOME

Florida capped its home slate with a 12-0 record and produced the 22nd undefeated home record in program history.

112 AND COUNTING

Florida (10-0 at home in 2011-12) has won 112 consecutive regular-season home matches - not including SEC Tournament or NCAA Championship events. The current streak is the longest of its kind in program history, passing the 71 in a row compiled from 1994-2001.

The Gators last regular-season setback at Linder Stadium was on April 7, 2002, when Georgia defeated Florida, 4-3.

FLORIDA VS. IN-STATE OPPONENTS

Florida owns an impressive 193-33 record against in-state rivals and has reeled off 15 straight victories against Sunshine State opponents, with the most recent a 4-0 win against Miami on May 19, 2012 in the 2012 NCAA quarterfinals.

The Gators' last loss to an in-state foe was a 5-2 decision on Feb. 28, 2009 against Florida State in Tallahassee.

WILL AT NO. 1

Allie Will earned the No. 1 singles ranking in the Feb. 16 ITA national ratings and became the ninth different Gator since the 1988 season to earn the No. 1 singles ranking, joining Halle Cioffe, Nicole Arendt, Lisa Raymond, Jill Craybas, Jessica Lehnhoff, Alexis Gordon, Jennifer Magley and Diana Srebrovic.

DOUBLE NO. 1!

When the March 27 ITA national rankings were released, Allie Will and Sofie Oyen were the No. 1-ranked doubles team in the country. The Gator pair was ranked No. 1 three times during the 2010-11 season.

Will became only the second Gator ever to be ranked No. 1 in both singles and doubles in the same season, joining Nicole Arendt, who sat atop both charts during the 1990-91 season.

In a career, only Will, Arendt and Jessica Lehnhoff have been ranked No. 1 in both singles and doubles. Lehnhoff was ranked No. 1 in singles on April 17, 24 and May 1, 2002, while claiming the No. 1 doubles ranking in the 2000-01 final chart after winning the 2001 NCAA Doubles Championships with Whitney Laiho.

SEC TITLE ... BY THE NUMBERS

The Gators have captured the SEC regular-season title 26 times in the 33 years the league has sponsored women's tennis. Florida has won 24 of those 26 titles outright, sharing the crown in 1990 and 2007.



Florida captured its third consecutive SEC Regular-Season and Tournament Championships.

The 2012 championship was Florida's third consecutive season posting an undefeated league record (11-0), as well as the 21st time in program history.

SEC TOURNAMENT TALK

- The Gators have won 18 of the 25 SEC Tournament titles (1982, '90, '91, '92, '93, '95, '96, '97, '98, '00, '02, '03, '04, '05, '06, '10, '11 & '12). Georgia has claimed six crowns (1983, '94, 2001 & '07, '08, '09), while Ole Miss captured the 1999 tournament.

- Florida boasts a 66-7 all-time record in SEC Tournament action, with six of those losses coming against Georgia and the other to Ole Miss.

- Florida has been either the No. 1 or No. 2 seed in the SEC Tournament 23 times in the 25-year history of the event (including 2012). The two exceptions were in 2005, when the Gators entered the tournament with the No. 3 seed before winning the title, and in 2009, when the team fell in the semifinals as the No. 4 seed.

- Florida has advanced to the finals of the SEC Tournament in 23 of the 25 years the event has been played, capturing 16 titles.

- The 2006 title run was the first time the Gators swept every opponent en route to winning the crown.

- The Gators have won the SEC Tournament title in seven of the 10 years under head coach Roland Thornqvist, finishing runner-up in 2007 & 2008.

- The 2001 & 2009 events marked the only times the Gators failed to reach the title match, falling to Georgia in the semifinals both times.

SEC TITLE NO. 8 FOR THORNVIST

Florida's 7-0 victory against LSU on April 8 secured at least a share of its 25th Southeastern Conference regular-season championship and marked the eighth SEC championship in the 11-year tenure of head coach Roland Thornqvist.

DOUBLE THE SUCCESS

The 2012 sweep of the SEC regular-season and tournament titles was the 15th time Florida has won both championships in the same season.

TOPS IN TITLES

Florida's 2012 SEC regular-season championship is the program's 26th of a possible 33 SEC titles, as well as its third consecutive conference crown. The Gators have won more SEC women's championships than any other women's team at any school in any sport.

HITIMANA JOINS CENTURY CLUB

During the April 1 win at Alabama, junior Caroline Hitimana collected the 100th combined singles and doubles win of her career and became the 44th member of the Gator's 100-victory club.

The milestone win came on the doubles court, where Hitimana paired with Olivia Janowicz for an 8-5 decision against Taylor and Lindsey and Ebada.

CERCONE JOINS CENTURY CLUB

During the March 30 match at Auburn, Alexandra Cercone provided the finishes touches on Florida's 7-0 victory, as she rallied for a 4-6, 7-6 (1), 1-0 (10-6) over Jackie Kasler and earned her 100th combined singles and doubles victory. The Gator sophomore became the 43rd member of the Gator's 100-victory club, as she won her 57th match on the singles court, shortly after winning her 43rd on the doubles court against the Tigers.

QUITE A START BY EMBREE

Junior Lauren Embree did not lose a GAME in singles through the first two dual matches this year.

In the 7-0 team sweep against UCF on Feb. 1st, Embree defeated Genevieve Lorbergs 6-0, 6-0 for her fourth career double-bagel singles win after blanking Troy's Olfa Dhaoui in 45 minutes.

For Embree, the win against UCF also marked her 43rd straight dual match singles win, as she had not dropped a singles decision in team competition since Feb. 14, 2010 in the National Team Indoor Championships.

Both remarkable runs came to an end on Feb. 4 at Baylor, where Embree lost to Nina Secerbogovic, 3-6, 6-4, 7-5. The Gator junior entered that match with a 46-3 dual match singles record.

OPENING DAY SUCCESS

The Gators defeated Troy in their first dual match of 2012 and improved to 37-3 all-time in season-opening dual matches. UF has won 28 consecutive season-openers, with the last loss a 7-2 setback at Miami on Feb. 1, 1985.

FIRST WIN OF 2012 = THORNVIST'S 250TH AT UF

The Gators presented coach Roland Thornqvist with his 250th Florida victory with the team's season-opening 7-0 sweep against Troy (Jan. 25).

Thornqvist's UF and overall record at the time of the milestone win stood at 2011-12 dual match season with a 250-30 record in 11 seasons with the Gators and 325-80 in his 16-year career.

2011-12 SEASON REVIEW

FANTASTIC FALL SEASON

The Gators enjoyed one of their strongest fall seasons in years, highlighted by three appearances in finals of the two collegiate grand slam events, with Allie Will winning the Riviera/ITA All American Singles Championship. Joanna Mather reached the singles final of the USTA-ITA National Indoor Championships, while Sofie Oyen and Will played for the Riviera/ITA All American Doubles Championship and Mather and Lauren Embree won the consolation doubles crown at the Riviera/ITA All American Championships.

GATORS WIN TWO TITLES AT RIVIERA/ITA ALL-AMERICAN

Junior Allie Will captured the first collegiate singles grand slam title of her career, winning the 2011 Riviera/ITA All-American Championships held at the Riviera Tennis Club in Pacific Palisades, Calif.

The title was the second of two earned by the Gators on Sunday, as junior Lauren Embree and senior Joanna Mather, the nation's 12th-ranked doubles team, began the day dominating Virginia's ninth-ranked Hardenbergh and Viera, 8-0, to win the consolation doubles championship.

Will, the No. 2 seed in the national singles event, earned a 7-6 (4), 1-6, 6-3 victory against Arizona State's 11th-ranked Jacqueline Cako and became the first Gator to capture a national singles championship since Diana Srebrovic won the 2005 ITA National Indoor Championship.

The 2010 ITA National Indoor Doubles Champion, Will is the ninth Gator to win multiple collegiate grand slam titles and just the third to claim crowns on the singles and doubles courts, joining Jessica Lehnhoff (2001 NCAA Doubles Champion, 2001 Riviera All-American Singles Champion and 2001 Riviera All-American Doubles) and Nicole Arendt (1990 ROLEX Indoor Singles Champion, 1991 NCAA Doubles Champion and 1991 ROLEX Indoor Doubles Champion).

STEPHANIE NICKITAS INDUCTED INTO UF ATHLETICS HALL OF FAME

On April 6, Gator great Stephanie Nickitas was officially inducted into the UF Athletics Hall of Fame. She is the 12th member from the women's tennis program to enter the prestigious HOF, joining Judy Acker-Smith (inducted 1993), Nicole Arendt (inducted 2001), Jillian Alexander (inducted 2002), Andy Brandt (inducted 2006), Dawn Buth (inducted 2011), Jill Craybas (inducted 2008), Cissie Donigan (inducted 2006), Andrea Farley (inducted 2004), Jill Hetherington (inducted 1999), Lisa Raymond (inducted 2003) and Shaun Stafford (inducted 1999).

2011-12 CAMPBELL/NATIONAL COLLEGIATE TENNIS RANKINGS

Administered by the ITA (Team rankings are released every week, beginning Jan. 24; Individual Singles & Doubles rankings were released bi-weekly, beginning Feb. 16)

Date	Jan3	J24	F2	F7	F16	F22	F28	M6	M13	M20	M27	A3	A10	A17	A24	A30	FINAL	Region
TEAM	1	1	1	1	2	2	15	2	2	2	2	2	2	3	2	2	1	1
Date	Fall	J3	F16	F28	M13	M27	A10	A17	A24	A30	FINAL	Region						
Cercone	34	41	62	49	62	64	73	68	75	79	76	12						
Embree	5	25	33	23	14	11	10	10	9	9	10	3						
Hitimana	85	--	--	--	--	123	123	121	120	115	116	17						
Janowicz	37	--	--	--	--	--	--	--	--	--	--	--						
Mather	26	4	13	18	19	19	21	23	24	21	21	6						
Oyen	73	34	30	39	39	42	48	51	54	61	52	10						
Will	2	3	1	1	1	1	1	1	1	1	3	1						
Oyen / Will	4	10	7	13	3	1	1	1	1	1	2	1						
Embree / Mather	12	15	29	31	11	13	16	19	19	22	16	3						
Cercone / Janowicz	--	--	--	--	52	57	46	47	57	52	60	10						
Hitimana / Mather	29	--	--	--	--	--	--	--	--	--	--	--						
Cercone / Hitimana	26	--	--	--	--	--	--	--	--	--	--	--						

BOLDFACE = career-high ranking; **UNDERLINE** = season-high ranking
Career-high Pairings: Oyen/Will (#1 3 times, last March 1, 2011); Embree/Mather (#6, Fall 2010); Embree/Oyen (#29, 2011 Final); Cercone/Janowicz (#72, April 12, 2011); Embree/Will (#4, Feb. 17, 2010); Hitimana/Mather (#37 3 times, last Final 2011)

2011-12 Team & Individual Season Highlights, Records & Awards

TEAM HIGHLIGHTS

- Won 2012 NCAA Team Championship (sixth in program history)
- Team title was the Florida athletics program 28th national team championship (26 NCAA and 2 AIAW)
- Ranked No. 1 five times during 2011-12, including final poll
- Ranked No. 1 in Final National Poll, 21st year ranked in final top-4
- Ended season on a 22-match win streak, tied for the 10th-longest in program history
- Advanced to NCAA Final for 13th time in program history (6-7 record)
- Advanced to NCAA Semifinals for 22nd time in last 26 years
- Won 900th match in program history (4-0 vs. Miami, May 19); record at milestone was 900-129 in 40th year
- Extended consecutive home win home streak to 107 matches (the longest active streak by any NCAA Division I women's team in any sport)
- Compiled 22nd undefeated home record in program history (12-0)
- Earned 29th appearance in NCAA Round of 16
- Improved to 13-1 in NCAA Round of 32 matches
- Improved to 14-0 in NCAA Round of 64 matches
- Awarded No. 2 Overall Seed in NCAA Championships (seventh time)
- Selected to host first and second round matches (every year since the NCAA Women's Championships expanded its field to 64 teams in 1999)
- Made 30th appearance in the 31-year history of the NCAA Championships, missing only the 1986 event
- Awarded SEC's automatic NCAA Championship berth
- Captured third consecutive SEC Tournament Championship (18th time in 25-year history of event)
- Advanced to the SEC Tournament final for 23rd time in 26-year history of event
- Improved to 25-0 in SEC Tournament Quarter-final matches
- Earned No. 1 seed in SEC Tournament (23rd time in 25-year history of event of being No. 1

- or No. 2 seed)
- Recorded undefeated SEC record (third straight year and 21st time overall)
- SEC Regular-Season Champions (26th title in 33 years the league has sponsored the sport)
- ITA All-Academic Team award (cumulative team grade point average of 3.20 or above (on a 4.00 scale))
- All seven members made the SEC Academic Honor Roll

INDIVIDUAL AWARDS & HONORS

Roland Thornqvist

- Wilson/ITA Southeast Coach of the Year
- Won 350th career match and 275th at UF (May 21 vs. Duke in NCAA SF, records at milestone win: 350-81 overall and 275-31 at UF)
- Won 250th Gator dual match (Jan. 25 vs. Troy; record at milestone was 350-30 in 11th season)

Dave Balogh

- ITA Southeast Assistant Coach of the Year

Alexandra Cercone

- Final National Singles Rank: 76
- Final National Doubles Rank: 60 (with Olivia Janowicz)
- Final Southeast Region Singles Rank: 12
- Final Southeast Region Doubles Rank: 10 (with Janowicz)
- ITA Scholar-Athlete (minimum 3.50 GPA)
- SEC Academic Honor Roll
- NCAA Championships All-Tournament Team (No. 5 Singles)
- Second Team All-SEC
- Became 43rd Gator to win 100 combined singles & doubles matches in a career (March 30 at Auburn)

Lauren Embree

- Final National Singles Rank: 10
- Final National Doubles Rank: 16 (with Joanna Mather)
- Final Southeast Region Singles Rank: 3
- Final Southeast Region Doubles Rank: 3 (with Mather)
- NCAA Championships Most Outstanding Player
- NCAA Championships All-Tournament Team (No. 2 Singles)
- USTA Collegiate Team
- Earned at-large berth in NCAA Singles Championships (seed 9-16)
- Earned at-large berth in NCAA Doubles Championships
- Singles All-American

- Doubles All-American
- SEC Player of the Year (only second player in SEC history to win award twice)
- First Team All-SEC
- SEC All-Tournament Team
- SEC Player of the Week (March 5, April 16)
- Compiled a 43-match dual match singles winning streak
- Riviera/ITA All American Consolation Doubles Title (with Joanna Mather)
- Selected for and represented the U.S. at the sixth annual Master'U BNP Paribas, an international collegiate team competition held December 8-11, 2011, in Rouen, France (1 of 3 collegiate women)
- Most Valuable Player (team award)
- SEC Academic Honor Roll

Caroline Hitimana

- Final National Singles Rank: 116
- Final National Doubles Rank: none
- Final Southeast Region Singles Rank: 17
- Final Southeast Region Doubles Rank: none
- Second Team All-SEC
- Became 44th Gator to win 100 combined singles & doubles matches in a career (April 1 Alabama; milestone was doubles win)
- SEC Academic Honor Roll

Olivia Janowicz

- Final National Singles Rank: none
- Final National Doubles Rank: 60 (with Alexandra Cercone)
- Final Southeast Region Singles Rank: none
- Final Southeast Region Doubles Rank: 10 (with Cercone)
- Rheau Stakeley Sportsmanship Award (team award)
- SEC Academic Honor Roll

Joanna Mather

- Final National Singles Rank: 21
- Final National Doubles Rank: 16 (with Lauren Embree)
- Final Southeast Region Singles Rank: 6
- Final Southeast Region Doubles Rank: 3 (with Embree)
- 2012 SEC Sportsmanship Award Co-Female Recipient
- Capital One Academic All-America Women's At-Large Second Team
- Capital One Academic All-District IV Women's At-Large Team
- ITA Southeast Region Arthur Ashe Leadership & Sportsmanship Award
- Doubles All-American
- Earned at-large berth in NCAA Singles

2011-12 SEASON REVIEW

Championships

- Earned at-large berth in NCAA Doubles Championships
- SEC Tournament MVP
- SEC All-Tournament Team
- First Team All-SEC
- SEC Community Service Team
- Became seventh Gator to win 100 singles and 100 doubles matches in a career (April 22 vs. Georgia)
- Became 16th Gator to win 200 combined career singles (98) and doubles (103) matches (April 8 vs. LSU)
- Became 13th Gator to win 100 career doubles matches (April 1 at Alabama)
- UF's Female Nominee for the SEC's Brad Davis Community Service Post-Graduate Scholarship
- USTA-ITA National Indoor Championships Singles Finalist
- Riviera/ITA All American Consolation Doubles Title (with Lauren Embree)
- Dorothy Anderson Scholarship Award, presented annually to the Gator who displays best combination of academics and character on and off the court (team award)
- SEC Academic Honor Roll

Sofie Oyen

- Final National Singles Rank: 52
- Final National Doubles Rank: 2 (with Allie Will)
- Final Southeast Region Singles Rank: 10
- Final Southeast Region Doubles Rank: 1 (with Will)
- Doubles All-American 2012 ITA Collegiate All-Star Team for doubles
- Competed in NCAA Singles Championships
- Earned automatic berth in NCAA Doubles Championships (No. 1 overall seed with Allie Will)
- First Team All-SEC
- Became 45th Gator to win 100 combined singles & doubles matches in a career (April 20 vs. Tennessee; milestone was singles win)
- Earned No. 1 National Doubles Ranking (March 27, with Allie Will)
- Ranked No. 1 in National Doubles Ranking eight times
- Riviera/ITA All American Doubles Finalist (with Allie Will)
- Evelyn Pucket Most Improved Player (team award)
- SEC Academic Honor Roll

Allie Will

- Final National Singles Rank: 3
- Final National Doubles Rank: 2 (with Sofie Oyen)
- Final Southeast Region Singles Rank: 1
- Final Southeast Region Doubles Rank: 1 (with Oyen)
- 2012 ITA Collegiate All-Star Team for singles and doubles
- USTA Collegiate Team
- Honda Sports Award for Tennis Finalist (one of three)
- ITA Scholar-Athlete (minimum 3.50 GPA)
- Reached Semifinals of NCAA Singles Championships
- Singles All-American
- Doubles All-American
- Became 17th Gator to win 200 combined career singles & doubles matches (200th was NCAA Singles Round of 16 win)
- Earned automatic berth in NCAA Singles Championships (No. 1 overall seed)
- Earned automatic berth in NCAA Doubles Championships (No. 1 overall seed with Sofie Oyen)
- First Gator to be No. 1 seed in both NCAA Singles and Doubles Championships
- Third time (and second Gator) a Gator has earned No. 1 seed at NCAA Singles Championships (Lisa Raymond in 1992 & 1993)
- First Team All-SEC
- SEC Player of the Week (Feb. 6, April 2)
- Earned No. 1 National Doubles Ranking (March 27 with Sofie Oyen) - only second Gator ever to earn No. 1 singles and doubles ranking in same year (Nicole Arendt in 1991); only third Gator to be ranked No. 1 in both in career (also Jessica Lehnhoff)
- No. 1 National Singles Ranking five times (Feb. 16, ninth Gator since 1988 season to be ranked No. 1; also No. 1 on Feb. 28, March 13, 27, April 30)
- Ranked No. 1 in National Doubles Ranking eight times
- Became 22nd Gator to win 100 career singles matches (record at milestone 100-11; Match 25 vs. Ole Miss)
- Riviera/ITA All American Singles Champion
- Riviera/ITA All American Doubles Finalist (with Sofie Oyen)
- Neal Anderson Scholastic Award (team award, highest GPA)
- ITA Scholar-Athlete (minimum 3.50 GPA)
- SEC Academic Honor Roll

ACTIVE WIN STREAKS THROUGH 2011-12

TEAM, CONSECUTIVE WINS

Overall	22
Home, Overall.....	107
Home, Regular-Season	112
SEC Regular-Season.....	36
vs. SEC Teams	44
vs. SEC at Home, all matches.....	70

SINGLES, CONSECUTIVE WINS

Caroline Hitimana	17
Alexandra Cercone	4

SINGLES, DUAL MATCH WINS

Caroline Hitimana	24
Joanna Mather	18
Lauren Embree	18
Alexandra Cercone	4
Sofie Oyen	1

DOUBLES, OVERALL WINS

Cercone & Oyen	4
Embree & Hitimana.....	3
Oyen & Will	3
Hitimana & Oyen	2
Embree & Mather	1
Cercone & Hitimana.....	1
Janowicz & Will	1
Hitimana & Mather	1
Hitimana & Will.....	1

DOUBLES, DUAL MATCH WINS

Allie Will	3
Sofie Oyen	3
Lauren Embree	1
Joanna Mather	1
Alexandra Cercone	1
Caroline Hitimana	1

2011-12 SEASON STATS

Individual Results

SINGLES

SINGLES RECORDS	OPEN	DUAL	SEC	OVERALL CAREER	2011-12 RECORD	2011 FALL	2012 SPRING
Alexandra Cercone (So.)	10-3	19-4	8-2	66-19	29-8	8-2	21-6
Lauren Embree (Jr.)	9-4	22-2	10-0	91-13	31-6	7-3	24-3
Caroline Hitimana (Jr.)	8-4	13-0	7-0	53-14	21-4	5-3	16-1
Olivia Janowicz (So.)	7-5	14-3	7-1	56-15	22-7	6-3	16-4
Joanna Mather (Sr.)	13-5	21-2	10-0	105-32	34-7	12-4	22-3
Sofie Oyen (So.)	8-3	22-2	8-1	52-16	30-5	7-2	23-3
Allie Will (Jr.)	9-1	17-2	9-1	109-13	26-3	5-0	21-3
Totals	65-25	128-15	60-5		192-38	50-16	142-22

DUAL MATCH ... OVERALL / SEC							2012	CAREER
SINGLES BY POSITION	#1	#2	#3	#4	#5	#6	OVERALL/SEC	DUAL
A. Cercone			1-0	11-3/6-2	7-1/2-0		19-4/8-2	42-7/18-3
L. Embree	10-0/5-0	12-2/5-0					22-2/10-0	66-5/29-0
C. Hitimana					5-0/4-0	8-0/3-0	13-0/7-0	37-4/15-1
O. Janowicz			1-0	1-0/1-0	13-2/6-1		15-2/7-1	37-5/17-1
J. Mather	2-0/2-0	19-2/8-0					21-2/10-0	65-13/30-4
S. Oyen		3-0/3-0	9-1/2-0	10-1/3-1			22-2/8-1	37-10/17-1
A. Will	10-2/5-1	7-0/4-0					17-2/9-1	67-5/28-1
Total	20-2	21-2	22-2	21-4	23-2	20-3	128-15	
SEC Only	10-1	11-0	11-0	8-2	10-1	9-1	60-5	

(NOTE: RECORDS ALSO INCLUDE MATCHES VS. UF TEAMMATES)							OVERALL
VS. OPPONENTS RANKED...	1-10	11-25	26-50	51-100+	RECORD		
Alexandra Cercone				0-1	4-0	4-1	
Lauren Embree	2-4	2-0	5-1	10-0	19-5		
Caroline Hitimana		1-1		0-1	1-2		
Olivia Janowicz		0-1	0-1	2-2	2-4		
Joanna Mather	2-3	2-2		8-0	12-5		
Sofie Oyen	0-1	1-0	3-2	3-1	7-4		
Allie Will	2-1	6-1	4-0	5-0	17-2		
Total	6-9	12-5	12-5	32-4			

FLORIDA'S 2011-12 DUAL MATCH RESULTS WITH POSITION BREAKDOWN (ORDER OF FINISH & CLINCHING DOUBLES POINT / DUAL MATCH)

Overall (NCAA Champions): 27-1 (Home 12-0, Away 8-1, Neutral 6-0)
 SEC (Champions): 11-0 (Home 5-0, Away 6-0)

DATE	UF RANK	UF OPPONENT	UF RESULT	DOUBLES			SINGLES					
				1	2	3	1	2	3	4	5	6
JANUARY												
Wed. 25	1	TROY	W, 7-0	W3	W1	W*	W6	W1	W5	W4	W2	W3*
FEBRUARY												
Wed. 1	1	UCF	W, 7-0	W*	W1	W3	W2	W6	W5	W3*	W4	W1
Sat. 4	1	at #5 Baylor	W, 5-2	W*	W1	L3	W4*	L3	L5	W6	W1	W2
Tue. 7	1	#45 SOUTH FLORIDA	W, 7-0	W*	W1	W3	W6	W3*	W1	W4	W2	W5
Fri. 10	1	at #27 Pepperdine	W, 7-0	L	W	W	W1	W2	W5	W6	W3*	W4
Sun. 12	1	at #2 Stanford	L, 2-5	L*	L1	L3	W6	L1	L3*	L5	W4	L2
Sun. 26	1	#13 NORTH CAROLINA	canceled (rain)									
Wed. 29	15	FLORIDA STATE	W, 7-0	W*	W3	W1	W4	W5	W6	W3*	W2	W1
MARCH												
Fri. 2	15	at #5 Tennessee*	W, 7-0	W*	W1	W3	W6	W5	W4	W3*	W2	W1
Sun. 4	15	at #4 Georgia*	W, 4-3	W2	W*	L1	L3	W6*	W4	L1	W2	L5
Fri. 9	2	#22 VANDERBILT*	W, 6-1	W*	W1	L3	W4	W5	W2	L6	W3*	W1
Sun. 11	2	KENTUCKY*	W, 7-0	W1	W*	W3	W3*	W1	W5	W4	W2	W6
Wed. 14	2	#5 DUKE	W, 5-0	W3	W1	W*	--	--	W1	W3*	W4	--
Fri. 23	2	at Mississippi State*	W, 7-0	W1	W*	W3	W3*	W5	W2	W1	W6	W4
Sun. 25	2	#19 OLE MISS*	W, 6-1	W*	W1	W3	W2	W3*	W1	W5	L4	W6
Fri. 30	2	at #62 Auburn*	W, 7-0	W1	W*	W3	W1	W3*	W5	W6	W4	W2
APRIL												
Sun. 1	2	at #13 Alabama*	W, 7-0	W*	W1	W3	W2	W5	W1	W3*	W4	W6
Fri. 6	2	#40 ARKANSAS*	W, 7-0	W*	W1	W3	W5	W1	W2	W4	W6	W3*
Sun. 8	2	#39 LSU*	W, 7-0	W*	W1	W3	W3*	W1	W2	W5	W4	W6
Sat. 14	2	at #27 South Carolina*	W, 4-1	L2	W1	L*	W4*	W1	W2	--	W3	--
Fri. 20	3	vs. #20 Tennessee (1-OF)W, 4-0	--	W*	W1	--	--	--	W2	W1	W3*	--
Sat. 21	3	at #16 Ole Miss (1-SF)	W, 4-0	W*	W1	L2	W2	--	W1	W3*	--	--
Fri. 20	3	vs. #7 Georgia (1-Final)	W, 4-1	W2	W*	L1	W3	--	W1	--	L2	W4*
MAY												
Fri. 11	2	S. CAROLINA ST (2-1R) W, 4-0	W*	W3	W1	--	--	W1	W3*W2	--		
Sat. 12	2	#31 WASH. ST. (2-1R)	W, 6-0	W1	W*	--	W4	W5	W1	W3*	W2	--
Thu. 17	2	vs. #15 Michigan (3-3R)	W, 4-0	L1	W*	W2	--	W2	--	W3*	--	W1
Sat. 19	2	vs. #11 Miami-FL (3-OF)	W, 4-0	W2	L1	W*	--	--	W3*	--	W1	W2
Mon. 21	2	vs. #3 Duke (3-SF)	W, 4-3	W2	W*	L1	L4	W1	W2	L5	W6*	W3
Tue. 22	2	vs. #1 UCLA (3-Final)	W, 4-0	W1	--	W*	--	W3*	--	W2	W1	--

*Southeastern Conference match; (1) SEC Tournament (Oxford, Miss., hosted by Univ. of Mississippi); (2) NCAA First & Second Rounds (Gainesville, Fla.); (3) NCAA Championships Round of 16-Final (Athens, Ga., Dan Magill Tennis Complex)

DOUBLES

INDIV. DOUB. RECORDS	OPEN	DUAL	SEC	OVERALL CAREER	2011-12 RECORD	2011 FALL	2012 SPRING
Alexandra Cercone	7-3	14-7	6-2	49-17	20-10	6-2	15-8
Lauren Embree	5-3	24-2	11-0	95-16	29-5	3-2	26-3
Caroline Hitimana	6-3	11-5	5-2	57-19	17-7	6-2	11-5
Olivia Janowicz	6-2	12-5	7-2	38-15	18-7	5-1	13-5
Joanna Mather	5-3	26-2	11-0	112-32	30-5	3-2	27-3
Sofie Oyen	8-3	23-3	9-1	61-12	31-6	8-2	23-4
Allie Will	3-2	22-4	9-1	93-18	25-6	3-1	22-5

2011-12 RECORD PLAYING WITH...

PLAYER	CERC	EMB	HITIM	JANO	MATHR	OYEN	WILL
Cercone	--		7-3	9-4		6-1	0-2
Embree		--			29-4	1-1	
Hitimana	7-3		--	9-3	1-1		1-0
Janowicz	9-4		9-3	--			
Mather		29-4	1-1		--		
Oyen	6-1	1-1				--	24-4
Will	0-2		1-0			24-4	--

CAREER RECORD PLAYING WITH...

PLAYER	CERC	EMB	HITIM	JANO	MATHR	OYEN	WILL
Cercone	---		13-6	17-7		6-1	14-3
Embree		--	3-0		55-9	10-1	10-2
Hitimana	13-6	3-0	--	9-3	19-3	2-1	1-0
Janowicz	17-7		9-3	---	6-3	3-1	1-0
Mather		55-9	19-3	6-3	--		
Oyen	6-1	10-1	2-1	3-1		---	40-8
Will	14-3	10-2	1-0	1-0		40-8	--

DUAL MATCH ...	OVERALL / SEC			OVERALL / SEC		
DOUBLES BY POSITION	#1	#2	#3	#1	#2	#3
Oyen/Will	20-2/7-1	1-0/1-0		21-2/8-1	26-5/8-1	
Embree/Mather	3-0/3-0	21-1/8-0		24-1/11-0	49-2/20-0	
Cercone/Janowicz			9-4/5-1	9-4/5-1	13-4/4-1	
Cercone/Hitimana			6-2/1-1	6-2/1-1	9-2/2-1	
Hitimana/Janowicz			4-2/3-1	4-2/3-1	4-2/3-1	
Cercone/Will	0-2			0-2	12-2/7-0	
Embree/Oyen		1-1		1-1	10-1/3-0	
Hitimana/Mather			1-1	1-1	13-2/3-0	
Hitimana/Will			1-0/1-0	1-0/1-0	1-0/1-0	
Cercone/Oyen			1-0/1-0	1-0/1-0	1-0/1-0	
Total	23-4	25-2	20-9	68-15		
SEC Only	10-1	11-0	8-3	29-4		

VS. OPPONENTS RANKED...	1-10	11-25	26-100	OVERALL RECORD
Oyen/Will	6-0	5-3	2-1	13-4
Embree/Mather	4-1	2-0	3-1	9-2
Hitimana/Janowicz	1-0			1-0
Cercone/Janowicz	0-1			0-1
Cercone/Will	0-1			0-1
Hitimana/Will			1-0	1-0
Total	11-3	7-3	6-2	24-8

SOUTHEASTERN CONFERENCE: THE NATION'S TOP TENNIS CONFERENCE

The Southeastern Conference men's and women's tennis programs continue to be among the nation's leaders on the collegiate hardcourt.

Nine of the 12 schools earned a berth into the 2012 NCAA Tournament, with two advancing to the finals site and at least the round of 16, including Florida which captured the 2012 championship against Stanford, capturing its second consecutive and sixth overall NCAA Championship.

All eight of the SEC's national women's team titles have come in the last 18 years, with Florida's six (1992, 1996, 1998, 2003, 2011 and 2012) and Georgia's two (1994 and 2000).

SEC Women's Tennis By the Numbers....

- 8** NCAA team championships (1992, '94, '96, '98, 2000, '03, '11, '12)
- 9** NCAA runner-up teams (1987, '88, '89, '95, '97, '99, 2001, '02, '10)
- 20** straight years with a team in national semifinals (1987-2006)
- 7** NCAA singles titles (1984, '88, '92, '93, '94, '96, 2010)
- 5** NCAA doubles titles (1989, '91, '96, '97, 2001)
- 124** singles ITA All-Americans since 1990
- 142** doubles ITA All-Americans since 1990



Southeastern Conference Quick Facts

The Southeastern Conference

2201 Richard Arrington Blvd. North
Birmingham, AL 35203

SEC Office Phone Numbers

Main Switchboard: 205-458-3000
Media Relations FAX: 205-458-3030
Main FAX: 205-458-3030
Ticket Office Direct Line: 205-458-3015
Internet Address: www.SECsports.com

SEC Quick Facts

Founded: 1933
Member Schools (12): Alabama, Arkansas, Auburn, Florida, Georgia, Kentucky, LSU, Mississippi, Mississippi State, Missouri, South Carolina, Tennessee, Texas A&M and Vanderbilt
Commissioner: Michael L. Slive

The Southeastern Conference
2201 Richard Arrington Blvd. North
Birmingham, AL 35203

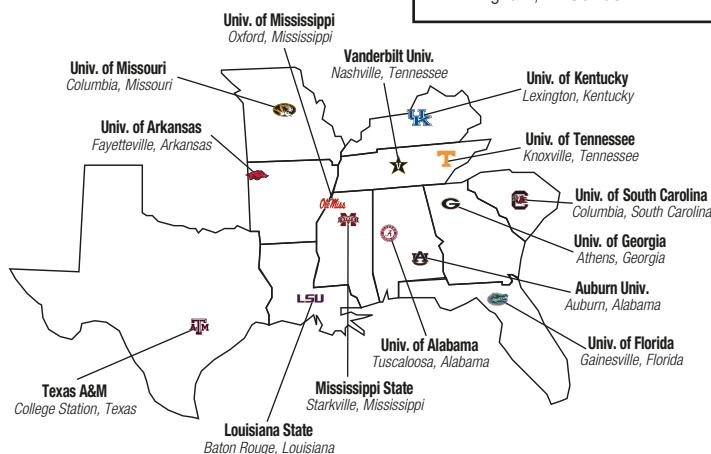

SEC Overall Champions

(UF has won 25 titles in 32 years)

1980	Florida	1991	Florida	2003	Florida
1981	Florida	1992	Florida	2004	Florida
1982	Florida	1993	Florida	2005	Kentucky
1983	Georgia	1994	Georgia	2006	Florida
1984	Florida	1995	Florida	2007	Florida
1985	Florida	1996	Florida		Georgia
1986	Florida	1997	Florida	2008	Florida
1987	Florida	1998	Florida	2009	Georgia
1988	Florida	1999	Florida	2010	Florida
1989	Georgia	2000	Georgia	2011	Florida
1990	Florida	2001	Florida	2012	Florida
	Georgia	2002	Georgia		



The 1996 Gator squad was one of the most dominating teams in SEC and collegiate history, running through the league dual match season with a combined 76-1 singles record and a 26-1 doubles mark that included regular season and tournament action. UF also swept all nine SEC First Team honors. Not only did the 1996 team win the SEC regular-season and tournament titles, the Gators swept the NCAA team, singles and doubles championships, as well.



The 1984 team began a streak of winning five consecutive SEC championships.



The 2012 sweep of the SEC regular-season and tournament titles was the 15th time Florida has won both championships in the same season.



SEC TOURNAMENT

UF at the SEC Tournament

Gator Finishes

CHAMPIONSHIPS	18
Runner-Up	5
Semifinalists	2

Round-by-Round Record

First Round	0-0
Quarterfinals	25-0
Semifinals	23-2
Final	18-5

Series History

OVERALL	66-7
Alabama	4-0
Arkansas	2-0
Auburn	2-0
Georgia	10-6
Kentucky	7-0
Louisiana State	5-0
Mississippi	8-1
Mississippi St.	1-0
South Carolina	8-0
Tennessee	8-0
Vanderbilt	11-0

Site Record

Home	6-0
Away	10-0
Neutral	50-7

SEC TOURNAMENT MVP (BEGAN IN 1999)

- 2000 - Bailli Camino, Florida
- 2002 - Jessica Lehnhoff, Florida
- 2003 - Jennifer Magley, Florida
- 2004 - Julie Rotondi, Florida
- 2005 - Zerebe Reyes, Florida
- 2006 - Diana Srebrovic, Florida
- 2010 - Marrit Boonstra, Florida
- 2011 - Allie Will, Florida
- 2012 - Joanna Mather, Florida



The 1980 Florida team featured winners of seven of the nine titles at the inaugural SEC Individual Championships Tournament. Front Row (l-to-r): Paula Scheb, Martha Korbut, Ilene Friedland, Lisa Levins, Cissie Donigan. Back Row (l-to-r): Colleen McCabe, Betty Newfield, coach Liz Broughton, Julie Pressly and Sheryl Maskell. (Not pictured: Joyce Portman and Susan Wilson)

Florida's History in the SEC Tournament

1982 (1st)

Ole Miss Varsity Courts *
University, Miss.
W 8-1 (N) Alabama
W 6-3 (N) Tennessee
W 6-3 (A) Mississippi

1983 (2nd)

Henry Feild Tennis Stadium *
Athens, Ga.
W 6-0 (N) Vanderbilt
W 5-4 (N) Mississippi
L 4-5 (N) Georgia

1990 (1st)

A.J. Pitts Tennis Centre *
Starkville, Miss.
W 6-0 (N) Alabama
W 5-0 (N) Kentucky
W 5-2 (N) Georgia

1991 (1st)

University of Tennessee *
Knoxville, Tenn.
W 6-0 (N) Mississippi St.
W 6-0 (N) Mississippi
W 5-1 (N) Georgia

1992 (1st)

Varsity Courts * Tuscaloosa,
Ala.
W 5-1 (N) LSU
W 6-0 (N) Mississippi
W 5-4 (N) Georgia

1993 (1st)

Vanderbilt Tennis Center *
Nashville, Tenn.
W 5-0 (N) Kentucky
W 5-0 (N) Alabama
W 5-2 (N) Georgia

1994 (2nd)

UA Indoor Center * Fayetteville,
Ark.
W 5-1 (N) Vanderbilt
W 5-2 (N) Kentucky
L 3-5 (N) Georgia

1995 (1st)

Luther Young Tennis Facility *
Auburn, Ala.
W 6-0 (A) Auburn
W 5-0 (N) South Carolina
W 5-4 (N) Georgia

1996 (1st)

Scott Linder Tennis Stadium *
Gainesville, Fla.
W 6-0 (H) Arkansas
W 5-1 (H) Mississippi
W 6-0 (H) Vanderbilt

1997 (1st)

The Dan Magill Tennis Complex
* Athens, Ga.
W 5-1 (N) South Carolina
W 6-1 (N) Tennessee
W 5-1 (A) Georgia

1998 (1st)

Hilary J. Boone Tennis Center *
Lexington, Ky.
W 5-0 (A) Kentucky
W 5-1 (N) Arkansas
W 5-2 (N) Georgia

1999 (2nd)

Robinson Tennis Stadium *
Baton Rouge, La.
W 6-0 (N) Tennessee
W 5-1 (N) South Carolina
L 4-5 (N) Mississippi

2000 (1st)

Palmer-Salloum Center *
Oxford, Miss.
W 5-1 (N) LSU
W 5-2 (N) Vanderbilt
W 5-1 (N) Georgia

2001 (t-3rd)

A.J. Pitts Tennis Centre *
Starkville, Miss.
W 4-0 (N) Alabama
L 2-4 (N) Georgia

2002 (1st)

Maxcy Gregg Tennis Center *
Columbia, S.C.
W 4-1 (N) Kentucky
W 4-3 (N) Vanderbilt
W 4-0 (A) South Carolina

2003 (1st)

UT Varsity Courts * Knoxville,
Tenn.
W 4-0 (N) Mississippi
W 4-3 (A) Tennessee
W 4-0 (N) Georgia

2004 (1st)

Brownlee O. Currey Tennis
Center * Nashville, Tenn.
W 4-0 (N) Mississippi
W 4-1 (N) LSU
W 4-0 (A) Vanderbilt

2005 (1st)

Alabama Tennis Stadium *
Tuscaloosa, Ala.
W 4-0 (N) South Carolina
W 4-1 (N) Vanderbilt
W 4-2 (N) Kentucky

2006 (1st)

Ring Tennis Complex * Gaines-
ville, Fla.
W 4-0 (H) South Carolina
W 4-0 (H) Tennessee
W 4-0 (H) Kentucky

2007 (2nd)

Hilary J. Boone Tennis Center *
Lexington, Ky.
W 4-1 (N) LSU
W 4-1 (N) Vanderbilt
L 2-4 (N) Georgia

2008 (2nd)

AU / Yarbrough Tennis Center *
Auburn, Ala.
W 4-0 (A) Auburn
W 4-2 (N) Vanderbilt
L 3-4 (N) Georgia

2009 (T-3rd)

Billingsley Tennis Center *
Fayetteville, Ark.
W 4-2 (N) Vanderbilt
L 2-4 (N) Georgia

2010 (1st)

The Dan Magill Tennis Complex
* Athens, Ga.
W 4-0 (N) LSU
W 4-0 (N) South Carolina
W 4-1 (N) Tennessee

2011 (1st)

Barksdale Stadium * Knoxville,
Tenn.
W 4-0 (N) South Carolina
W 4-0 (A) Vanderbilt
W 4-0 (N) Tennessee

2012 (1st)

Palmer/Salloum Tennis Center *
Oxford, Miss.
W 4-0 (N) Tennessee
W 4-0 (A) Ole Miss
W 4-1 (A) Georgia

**Florida has advanced to the final of the SEC Tournament
23 times in the 25-year history of the event.**

Florida's Individual SEC Champions

There were no SEC individual champions in 1982, '83 and 1990-present, since the championship tournament followed a dual match format in those years. Therefore, the players which are listed for 1980, '81 and 1984-89 are individual winners of the flighted format.

SEC SINGLES CHAMPIONS

No. 1

1981 Cissie Donigan
1985 Jill Hetherington
1988 Halle Cioffi

No. 2

1980 Joyce Portman
1984 Jill Hetherington
1986 Jill Hetherington
1987 Jill Hetherington
1988 Shaun Stafford

No. 3

1980 Ilene Friedland
1981 Lisa Levins
1985 Tammy Whittington
1987 Tammy Whittington
1988 Nicole Arendt

No. 4

1980 Lisa Levins
1981 Martha Korbut
1984 Julie Quamme
1988 Holly Danforth
1989 Andrea Berger

No. 5

1980 Cissie Donigan
1981 Betty Newfield

No. 6

1980 Paula Scheb
1981 Paula Scheb
1984 Tammy Whittington
1986 Kana Fahey
1987 Cathy Goodrich
1988 Siobhan Nicholson
1989 Siobhan Nicholson

SEC DOUBLES CHAMPIONS

No. 1

1981 Donigan/Friedland
1984 Clingan/Hetherington
1985 Hetherington/Martin
1986 Hetherington/Martin
1987 Goodrich/Hetherington

No. 2

1980 Donigan/Friedland
1987 Polasek/Stafford
1988 Danforth/Stafford
1989 Arendt/Nicholson

No. 3

1980 McCabe/Portman
1981 McCabe/Scheb
1984 Fahey/Whittington
1985 Rivera/Whittington
1988 Arendt/Nicholson

SOUTHEASTERN CONFERENCE HONORS

SEC Coach of the Year

Andy Brandt (1987, '88, '93, '96)
Roland Thornqvist (2004, '06, '10)

SEC Sportswoman of the Year

Siobhan Nicholson (1989)

SEC Player of the Year

Jill Craybas (1995, '96)
Lauren Embree (2010, '12)
Alexis Gordon (2004)
Jessica Lehnhoff (2002)
Divya Merchant (1994)
Lisa Raymond (1993)
Allie Will (2011)

SEC Freshman of the Year

Julia Cohen (2008)
Lindsay Dawaf (2001)
Zerene Reyes (2002)
Allie Will (2010)

SEC Tournament MVP (began in 1999)

Marrit Boonstra (2010)
Baili Camino (2000)
Jessica Lehnhoff (2002)
Jennifer Magley (2003)
Joanna Mather (2012)
Julie Rotondi (2004)
Zerene Reyes (2005)
Diana Srebrovic (2006)
Allie Will (2011)

SEC All-Tournament Team (began in 2010)

Marrit Boonstra (2010)
Lauren Embree (2012)
Olivia Janowicz (2011)
Joanna Mather (2012)
Allie Will (2010, 2011)

SEC Scholar-Athlete of the Year (began in 2004)

Jennifer Magley (2005)

SEC Sportsmanship Award (all sports)

Joanna Mather (2012, Co-Female recipient)

First Team All-SEC

56 Gators, 117 Honors
S - Singles; D - Doubles;
A number preceding indicates dual match position which honor was awarded.

1982 Cissy Donigan
Ilene Friedland
1983 Kim Clingan
Kathy Holton
Betty Newfield
Julie Quamme
1984 Kim Clingan
Jill Hetherington
Jan Martin
Tammy Whittington
1985 Jill Hetherington
Jan Martin
Tammy Whittington

1986 Jill Hetherington
Tammy Whittington
1987 Jill Hetherington
Shaun Stafford
Tammy Whittington
1988 Nicole Arendt
Halle Cioffi
Shaun Stafford
1989 Nicole Arendt
Siobhan Nicholson
1990 Jillian Alexander (D)
Nicole Arendt (SD)
Holly Danforth (SD)
Andrea Farley (S)
Cathy Goodrich
1991 Jillian Alexander (D)
Nicole Arendt (SD)
Andrea Farley (S)
Holly Lloyd (S)
1992 Holly Lloyd (SD)
Kay Louthian (D)
Lisa Raymond (S)
1993 Jill Brenner (SD)
Andrea Farley (S)
Lisa Raymond (SD)
1994 Divya Merchant (1S)
1995 Bonnie Bleecker (6S)
Dawn Buth (2S)
Jill Craybas (1S)
Lori Ann Freedman (5S)
Divya Merchant (3S)
Lisa Pugliese (4S)
1996 Bonnie Bleecker (5S, 2D)
Dawn Buth (2S, 1D)
Jill Craybas (1S)
Lori Ann Freedman (3D)
Cathrine Insteboe (3D)
Divya Merchant (3S, 2D)
Stephanie Nickitas (6S, 1D)
Lisa Pugliese (4S)
1997 Amanda Basica (1S, 2D)
Bonnie Bleecker (5S, 3D)
Dawn Buth (1D)
Traci Green (6S, 2D)
Divya Merchant (3S)
Stephanie Nickitas (4S, 1D)
M.C. White (3D)
1998 Bonnie Bleecker (6S, 3D)
Stephanie Hazlett (5S)
Whitney Laiho (4S)
Stephanie Nickitas (3S)
M.C. White (3D)
1999 Traci Green (5S)
Stephanie Nickitas (2S)
2000 Baili Camino (3D)
Traci Green (5S)
Stephanie Hazlett (3D)
2001 Annika Bengtsson (6S, 3D)
Lindsay Dawaf (3S, 3D)
Whitney Laiho (1D)
Jessica Lehnhoff (2S, 1D)
2002 Lindsay Dawaf (2S)
Alexis Gordon (4S)
Jessica Lehnhoff (1S)
Zerene Reyes (3S)
2003 Alexis Gordon (5S, 2D)
Jennifer Magley (6S)
Zerene Reyes (4S)
Julie Rotondi (2D)
2004 Boglarka Berecz (3D)
Lindsay Dawaf (5S)

SEC AWARDS HISTORY

Prior to 1990, there was no distinction between singles and doubles All-SEC honors and only in 1987 and 1993 have the league coaches selected a first- and second-team All-SEC team. In 1994, the format for the award was changed again with the top player(s) at each position (based on record) earning All-SEC honors with the coaches also selecting an at-large squad. In 1995, the second team consisted of all doubles honorees (By position and at-large). The awards changed again in 2005, when the First Team selections were voted on by the league's coaches and the Second Team honorees were determined by the best record at each position. In 2006, the same selection format used in 2005 was followed, but there was no differentiation between singles and doubles awards. (u) indicates unanimous selection by the coaches.

Alexis Gordon (1S)
Jennifer Magley (2D)
Zerene Reyes (3S, 2D)
Nina Suvak (3D)
2005 Jennifer Magley (S, D)
Zerene Reyes (S, D)
2006 Whitney Benik (u)
Alexis Gordon (u)
Diana Srebrovic (u)
Nina Suvak (u)
2007 Diana Srebrovic
Nina Suvak
2008 Whitney Benik
Csilla Borsanyi
Julia Cohen
2009 Marrit Boonstra (u)
Joanna Mather
Anastasia Revzina
2010 Marrit Boonstra
Lauren Embree
Allie Will
2011 Lauren Embree
Sofie Oyen
Allie Will
2012 Lauren Embree
Joanna Mather
Sofie Oyen
Allie Will

2006 Alex Liles
Keri Robison
2007 Megan Alexander
Csilla Borsanyi
Anastasia Revzina
Megan Alexander
2008 Anastasia Revzina
2009 Jessica Alexander
2010 Anastasia Revzina
2011 Alexandra Cercone
Olivia Janowicz
Joanna Mather
2012 Alexandra Cercone
Caroline Hitimana

SEC All-Freshman Team (began in 2008)

2009 Joanna Mather
2010 Lauren Embree
Allie Will
2011 Alexandra Cercone
Olivia Janowicz
Sofie Oyen

SEC Academic Honor Roll

55 Gators, 98 Honors

1984 Kim Clingan
Dana Fahey
Julie Quamme
Shelly Sniffen
1985 Jan Martin
Izel Rivera
Shelly Sniffen
1986 Dana Fahey
1988 Shaun Stafford
Nicole Polasek
1989 Nicole Arendt
Ingelise Driehuis
1990 Nicole Arendt
Andrea Berger
Holly Lloyd
1991 Amy Alcini
Nicole Arendt
Andrea Berger
Andrea Farley
Holly Lloyd
Kay Louthian
1992 Andrea Farley
Erika Kuttler
Holly Lloyd
Kristin Osmond
1993 Jill Brenner
Andrea Farley
Erika Kuttler

Second Team (At-Large) All-SEC

24 Gators, 39 Honors

1987 Cathy Goodrich
1993 Erika Kuttler (S)
1994 Lori Ann Freedman
Erika Kuttler
1995 Jill Craybas (D)
Divya Merchant (D)
1998 Dawn Buth (SD)
Stephanie Nickitas (D)
1999 Stephanie Hazlett (SD)
Whitney Laiho (SD)
Jessica Lehnhoff (D)
Stephanie Nickitas (D)
2000 Stephanie Hazlett (S)
Whitney Laiho (SD)
Jessica Lehnhoff (D)
2001 Whitney Laiho (S)
2002 Lindsay Dawaf (D)
Jessica Lehnhoff (D)
2004 Alexis Gordon (D)
Jennifer Magley (S)
Julie Rotondi (D)
2005 Boglarka Berecz (3D)
Nina Suvak (5S, 3D)

SOUTHEASTERN CONFERENCE HONORS

- Stacy Moss
- Kristin Osmond
- 1994 Jennifer Fiers
- Erika Kuttler
- Sarah Malone
- Kristin Osmond
- 1995 Lori Ann Freedman
- Divya Merchant
- 1996 Bonnie Bleecker
- Dawn Buth
- Lori Ann Freedman
- Cathrine Insteboe
- Divya Merchant
- 1997 Bonnie Bleecker
- Dawn Buth
- Divya Merchant
- Stephanie Nickitas
- 1998 Bonnie Bleecker
- Dawn Buth
- Stephanie Nickitas
- M.C. White
- 1999 Baili Camino
- Whitney Laiho
- Stephanie Nickitas
- M.C. White
- 2000 Stephanie Hazlett
- Whitney Laiho
- 2001 Stephanie Hazlett
- Whitney Laiho
- Julia Scaringe
- 2002 Stephanie Hazlett
- Whitney Laiho
- Julia Scaringe
- 2003 Annika Bengtsson
- Lindsay Dawaf
- 2004 Lindsay Dawaf
- Jennifer Magley
- Zerene Reyes
- Julie Rotondi
- 2005 Jennifer Magley
- Zerene Reyes
- Nina Suvak
- 2006 Whitney Benik
- Boglarka Berecz
- Lolita Frangulyan
- Alex Liles
- Nina Suvak
- 2007 Lolita Frangulyan
- Alex Liles
- Nina Suvak
- 2008 Megan Alexander
- Lolita Frangulyan
- Anastasia Revzina
- Diana Srebrovic
- Marrit Boonstra
- 2009 Anastasia Revzina
- Marrit Boonstra
- Joanna Mather
- 2010 Claire Bartlett
- Brittany Borsanyi
- Lauren Embree
- Caroline Hitimana
- Joanna Mather
- Allie Will
- 2012 Alexandra Cercone
- Lauren Embree
- Caroline Hitimana
- Olivia Janowicz
- Joanna Mather
- Sofie Oyen
- Allie Will

SEC Freshman Academic Honor Roll (began in 2003)

- 2003 Jennifer Magley
- Natalie Mikolich
- 2004 Nina Suvak
- 2005 Whitney Benik
- Lolita Frangulyan
- Alex Liles
- 2006 Keri Robison
- 2007 Megan Alexander
- Csilla Borsanyi
- 2008 Marrit Boonstra
- 2009 Joanna Mather
- 2010 Caroline Hitimana
- 2011 Alexandra Cercone
- Olivia Janowicz

SEC Player of the Week (began in 2000)

- 2000 Traci Green (March 6)
- Whitney Laiho (March 13)
- 2001 Julia Scaringe (March 13)
- Jessica Lehnhoff (April 3)
- 2002 Jessica Lehnhoff (March 11-17)
- Zerene Reyes (March 18-25)
- 2003 Alexis Gordon (April 9)
- 2004 Alexis Gordon (March 1)
- 2005 Jennifer Magley (April 5)
- 2006 Lolita Frangulyan (Feb. 6)
- Alexis Gordon (March 20)
- 2007 Megan Alexander (Feb. 12)
- Nina Suvak (April 9, co-honors)
- 2008 Julia Cohen (Feb. 26-Freshman)
- 2009 Marrit Boonstra (Feb. 17)
- Joanna Mather (March 18-Freshman)
- 2010 Marrit Boonstra (Feb. 10)
- Caroline Hitimana (Feb. 10 – Freshman)
- Lauren Embree (March 3, 10, April 14 – all Freshman)
- Allie Will (Feb. 3, 16, March 31, April 20 – all Freshman)
- 2011 Alexandra Cercone (March 8, 29, April 5 – all Freshman)
- Lauren Embree (April 12)
- Olivia Janowicz (Feb. 16 – Freshman)
- Joanna Mather (Feb. 23)
- Sofie Oyen (April 12 – Freshman)
- Allie Will (April 18)
- 2012 Lauren Embree (March 5, April 16)
- Allie Will (Feb. 6, April 2)

Gators Named SEC Player of the Year



Jill Craybas (1995, '96)



Lauren Embree (2010, '12)



Alexis Gordon (2004)



Jessica Lehnhoff (2002)



Divya Merchant (1994)



Lisa Raymond (1993)



Allie Will (2011)



THE HISTORY OF GATOR WOMEN'S TENNIS

1971-72

- The inaugural women's tennis program is comprised of an intercollegiate team and a competitive club squad. Players who did not make the first 10 positions were members of the club. Linda Hall Thornton was the team's first coach.

1972-73

- The inaugural varsity women's tennis team posts a 9-0 victory over Trenton State on Jan. 5, 1973 in its season opener to begin a winning tradition.
- Sue Whiddon, who had served as Flagler College's Athletics Director, coaches the team to a 5-3 record. Whiddon serves as a graduate coordinator and teacher in the department of Exercise and Sport Sciences at UF.

1973-74

- The team makes its first appearance in national competition, finishing 14th at the AIAW Championships.
- The Gainesville Sun nicknames UF's women's teams "Lady Gators."

1974-75

- Judy Acker becomes the first Florida player to win the state singles title.
- The Lady Gators end the season finishing seventh in the nation.
- Sue Whiddon opts to leave the coaching ranks to pursue her doctoral studies at Florida Atlantic University. She currently serves as a graduate coordinator and teacher in the department of Exercise and Sport Sciences at UF.

1975-76

- B.E. Palmer is selected to coach the team.
- Five of the nine players receive athletic scholarships for the first time ever.
- The Lady Gators finish the season in 12th place.
- Judy Acker is named to the first-ever women's All-American Tennis Team.

1976-77

- Former player Debbie Dunkin becomes the program's first assistant coach.
- Sherry Acker joins her sister Judy on the tennis team, and team-up to finish an impressive third place at the AIAW National Doubles Championships.



Debbie Dunkin (left) and UF's first All-American Judy Acker pose with the championship trophy for their 1976 state doubles title.

- The Lady Gators defeat powerful Rollins College 6-3 for the first time in school history.
- UF ends the year in fifth place, its highest AIAW national finish.



The 1971-72 Lady Gator tennis team

1977-78

- The Lady Gators claim a share of the FAIAW state title for the first time ever when they tie with Rollins.
- UF advances to the regional championships played in Oxford, Miss., and defeats Rollins in a playoff for the Region III tennis crown.
- UF finishes the year in fourth place, which is one spot above its national ranking the previous season.
- The Lady Gators are honored at their season-ending banquet for maintaining a 3.8 team grade point average.

1978-79

- Liz Broughton, who played at Rollins, becomes UF's third coach.
- The Lady Gators end the season with a sixth-place national finish.
- Junior Joyce Portman leads the team in overall singles victories with a 29-7 record.

1979-80

- The Lady Gators capture the inaugural SEC Championship.
- UF wins the FAIAW State championship.
- The Lady Gators win the AIAW Region Championships and advance to the National AIAW Tournament.
- LSU hosts the first Division I Championships under AIAW's new division structure which includes 24 teams, 64 singles and 32 doubles players. The Lady Gators end the season as national runners-up, their highest finish ever.
- Joyce Portman ends her senior year with a career dual match record of 51-10, the most wins in program history.

1980-81

- The Lady Gators win their second straight SEC Championship
- UF finishes in fourth place at the AIAW National Tournament.
- Coach Liz Broughton resigns her position at the end of the season to work on her doctorate.

1981-82

- Former Gator tennis player Steve Beeland is named the team's fourth head coach.
- Cissie Donigan returns as the only Lady Gator to achieve All-State, All Region and AIAW All-America honors.
- The Gators claim their third SEC title, defeating surprise finalist Ole Miss in the finals.
- The team finishes 10th at the inaugural NCAA Tennis Championship for women, losing 5-4 to South Carolina in Salt Lake City, Utah.

1982-83

- The Lady Gators lose four starters from last year, and have their top two spots filled by freshman Kathy Holton and transfer Julie Quamme.
- The team loses to Georgia 5-4 and settles for second place at the SEC Championships.
- UF falls to UCLA 7-2 in the first round of the NCAA Championships.

1983-84

- Suzie Fain is named the team's new assistant coach.
- The Gators claim their fourth SEC title.
- Kim Clingan and Jill Hetherington receive individual bids to compete in the NCAA Championships.
- UF finishes in seventh place at the NCAA Championships.
- Coach Beeland resigns to become head coach of UF's men's tennis program.



The 1978 Lady Gators claimed a share of the FAIAW state title for the first time in school history.

1984-85

- Andy Brandi becomes the fifth head coach of the Gator women's team.
- Jill Hetherington wins the Southeast Collegiate Tennis Championship.
- The Gators win the SEC team title, with Jill Hetherington capturing the No. 1 singles title before teaming with Jan Martin to win the No. 1 doubles title, as well.
- The Gators finish in seventh place at the NCAA Championships, falling 7-2 to Miami in the quarterfinals.

1985-86

- The Gators claim their third straight SEC title.
- Jill Hetherington and Tammy Whittington are named to the All-SEC team and Hetherington is also presented with the Sportsmanship Award.
- The Gators do not qualify for the NCAA Championships for the first time since the tournament began in 1982.

1986-87

- The Gators have an extremely strong lineup that year, including the addition of freshman sensation Shaun Stafford from Gainesville.
- The Gators record their most successful season ever, entering the SEC Championships with an undefeated 27-0 record, and the honor of being ranked No. 1 in the nation.
- Jill Hetherington is the first-ever SEC champion to achieve victories in both singles and doubles for four straight years.
- The Gators finish the year winning the SEC Championships and are ranked the nation's No. 2 team behind Stanford University. Shaun Stafford reaches the finals of the NCAA Singles Championships.

THE HISTORY OF GATOR WOMEN'S TENNIS



NORM SCHINDLER

Coach Andy Brandi congratulates Shaun Stafford in 1988 after she became the first Gator to win the NCAA Singles Championship.

1987-88

- UF competes in the first-ever National Indoor Championships, and wins the event by posting a victory over national rival Stanford.
- The new tennis complex is completed. It includes 14 tennis courts, a 1,000 seat stadium, and six lighted courts among others.
- The Lady Gators, who had never lost an SEC Championship under Andy Brandi, claim their fifth straight SEC crown.
- Lady Gators Shaun Stafford and Nicole Arendt are named to the United States National Team.
- Sophomore Shaun Stafford becomes the first Gator to win an individual NCAA tennis title when she defeats teammate Halle Cioffi in the first-ever singles final match-up between players from the same school. Stafford is also honored as the 1987 United States Olympic Committee's Female Athlete of the Year for tennis.
- Florida loses to Stanford in the finals of the NCAA team event.

1988-89

- Freshman Andrea Berger becomes the first Lady Gator to achieve 20 victories for the season.
- Florida loses in the SEC Tournament to Georgia.
- Florida hosts the NCAA Championships, placing third in the event.



STEPHEN MORTON

Andrea Farley, who posted a 116-23 singles record from 1990-93, is now an attorney in Atlanta, Ga.

1989-90

- The Lady Gators claim their ninth SEC championship in 11 attempts.
- The Lady Gators finish in second place at the NCAA Championships, which is hosted by UF for the second straight year.
- Nicole Arendt reaches the finals of the NCAA Singles Championships.

1990-91

- Florida wins 23 of 24 individual matches en route to winning its second National Team Indoor title.
- Coach Brandi begins his seventh season as Florida's winningest coach.
- The doubles team of Nicole Arendt and Jillian Alexander are the first

Florida players to win the NCAA doubles title.

- Florida sweeps the ROLEX National Indoor Intercollegiate Championships with Nicole Arendt winning the singles title, before teaming with Jillian Alexander to claim the doubles title. Holly Lloyd wins the consolation singles draw.
- Florida wins the SEC title with a win over Georgia.
- Florida is defeated by UCLA in the semifinals of the NCAA Championships held at Stanford University.
- Arendt ends her collegiate career as UF's all-time leading singles winner, with 126 wins and 25 losses. She is also the Gators' first – and still only – eight time All-American, having earned the award for singles and doubles each of her four years.
- Six Gators players are named to the SEC Academic Honor Roll.

1991-92

- The Gators capture their first NCAA team title with 5-3 victory over Texas.
- Florida completes third undefeated regular season in five years, posting a 30-0 overall record.
- Florida wins its third consecutive SEC title with a win over Georgia.
- UF wins the ROLEX National Team Indoor championship.
- Freshman Lisa Raymond becomes the first player in NCAA history to win three collegiate Grand Slam championships in a season, winning the singles titles at the ITCA National Clay Championships, the ROLEX National Indoor and NCAA Championship.
- Raymond is named the ITCA Rookie Player of the Year and is voted Tennis Magazine's Collegiate Player of the Year.
- Holly Lloyd is UF's and the state of Florida's NCAA Woman of the Year.
- Four Florida players are named to the 1992 SEC Academic Honor Roll.

1992-93

- Lisa Raymond claims her second consecutive NCAA Singles Championship title.
- Florida finishes third in the NCAA Championships.
- Andy Brandi is voted the SEC Co-Coach of the Year.
- Florida wins its fourth consecutive SEC title with a 5-2 win over Georgia in the final.
- Florida finishes second in the ROLEX National Team Indoor Championships.
- Lisa Raymond is named the SEC Player of the Year; and is a first-team All-SEC selection, along with teammates Andrea Farley and Jill Brenner. Eirka Kuttler is named second-team All-SEC.
- Five Gators are named to the 1993 SEC Academic Honor Roll, posting the highest athletic team GPA in school history.

1993-94

- Reaches the finals of the ROLEX National Team Indoor Championships for the sixth time in seven years.
- Finishes second in the SEC tournament.
- Advances to the quarterfinals of the NCAA Team Championships for the eighth consecutive season.
- Four Florida players are named to the 1994 SEC Academic Honor Roll.



NORM SCHINDLER

Halle Cioffi was named the ITA Rookie and ITA Player of the Year in 1988.

- Lori Ann Freedman, Erika Kuttler and Divya Merchant are named first-team All-SEC
- Merchant is voted the SEC Player of the Year.

1994-95

- Jill Craybas is recognized as the SEC Player of the Year.
- Florida becomes first team in SEC history to place each player in its lineup on the first-team All-SEC.
- Craybas advances to semifinals of the NCAA Singles Championships, becoming the seventh player in school history to advance to semifinals.
- Freshman Dawn Buth is named ITA Rookie of the Year, becoming the fourth player in school history to receive that honor.
- Buth earns first-team All-America honors in singles play.
- Florida reaches the NCAA finals, becoming the first team in NCAA history to sweep through the first three rounds without dropping an individual match.
- UF wins its 13th SEC Championship title.
- Finishes fifth at the ROLEX National Team Indoor Championships.

1995-96

- Florida claims its second NCAA Team Championship with an undefeated 31-0 season
- UF becomes second team ever to sweep the NCAA Championships, winning the team, singles and doubles titles.
- Jill Craybas wins NCAA Singles Championship crown.
- Dawn Buth and Stephanie Nickitas become the second Gator pair to win the NCAA Doubles Championship.
- Five Gators are named to the 1996 SEC Academic Honor Roll.
- Dawn Buth and Stephanie Nickitas capture the ROLEX Indoor Doubles Championship.
- Florida claims its fourth National Team Indoor Championship in eight years.
- Florida wins its 14th SEC Championship.
- Andy Brandi collects his 300th career coaching victory.
- Coach Brandi is named Wilson/ITA Coach of the Year.



Andy Brandi led the Gators to the 1985 SEC title in his first season as head coach. Front row (l-to-r) Jan Martin, Izel Rivera, Andy Brandi, Julie Quamme, Tammy Whittington; Back row (l-to-r) Monique Stolle, Jill Heatherington, Karen Huldi, Dana Fahey and Michele Sniffen.

THE HISTORY OF GATOR WOMEN'S TENNIS



Kristin Osmond hugs Holly Lloyd after winner her no. 4 singles match to push the 1992 NCAA Team Final into doubles with a 4-2 UF advantage. The Gators polished off Texas, 5-3, to claim their first national team championship.

- Craybas is named Tennis Magazine/Rolux Player of the Year; and receives the Honda Award for Tennis.

1996-97

- UF finishes second at the NCAA Team Championships.
- Posts fifth undefeated regular season.
- Successfully defends its National Team Indoor title with a 4-3 victory over Stanford.
- Florida wins its 15th SEC title.
- Dawn Buth and Stephanie Nickitas become the first women's duo in history to win consecutive NCAA Doubles Championships.
- Five Gators earn All-America honors.
- Divya Merchant ends her collegiate career as UF's all-time leader in singles wins, posting a 158-36 record.
- Compiles a school-record 62-match winning streak, a run that began the previous year.

1997-98

- UF captures its third NCAA team championship with a 5-1 victory over Duke. Former Gator standout Shaun Stafford is an assistant coach for the Blue Devils.
- UF caps its third undefeated season with a 27-0 record.
- The Gators capture their 16th SEC title.
- Dawn Buth and Stephanie Nickitas reach the finals of the NCAA Doubles Championships for the third consecutive year. The Gator duo completes their collegiate career together with a 91-8 record as a doubles team.
- Seniors Dawn Buth and Bonnie Bleecker conclude their four-year collegiate careers leading UF to two NCAA team championships, two National Team Indoor Titles and four SEC regular-season and tournament crowns. The pair helped UF compile a 116-4 dual match record during their tenure.

1998-99

- The Gators win the National Team Indoor title for the sixth time in program history, defeating No. 5 Stanford 5-4 in the semifinals and No. 2 Duke 5-4 in the championship match.
- UF hosts the 1999 NCAA Championships for the fourth time.
- The Gators reach the NCAA finals for the fifth consecutive year, but lose to Stanford in the final, a defeat that snaps UF's 61-home match winning streak.
- Andy Brandi reaches the 400-win plateau faster than any other tennis coach in NCAA history.
- UF wins its 16th SEC title, but sees its 53-match winning streak end in the finals of the SEC Tournament.
- The Alfred Ring Tennis Complex, a \$1.7 million renovation project, is completed in January.

1999-00

- UF wins the SEC Tournament title, upsetting no. 2-ranked Georgia 5-1 in the final.
- The Gators post a perfect 15-0 home record.
- Wake Forest snaps UF's regular season winning streak at 114 consecutive victories with a 5-4 setback on March 5th in Winston-Salem, N.C.

- Georgia halts the Gators' 65-match regular win streak against SEC opponents with a 5-2 decision in Athens on April 12.

2000-01

- Andy Brandi announces his resignation on May 29, ending his 17-year tenure at UF with a 460-43 career record and a .915-winning percentage - the highest in NCAA history among tennis coaches who have coached a minimum of five years.
- Whitney Laiho and Jessica Lehnhoff win the NCAA Doubles title, giving the Gators their fourth NCAA Doubles crown.
- UF captures its 18th regular season SEC championship.
- Roland Thornqvist is introduced on June 22 as UF's sixth women's tennis head coach.

2001-02

- The Gators are listed No. 2 in final ITA national ranking.
- UF reaches the NCAA Final for the ninth time in program history.
- Jessica Lehnhoff becomes the first ever Gator to advance to the semifinals of both the NCAA Singles and Doubles Championship in the same season. She reaches the singles final where she loses to Wake Forest's Bea Bielik.
- Lehnhoff captured the singles and doubles titles at the Riviera All-American Championships, becoming the third athlete in collegiate tennis history to sweep the crowns at this grand slam event.
- The Gators are ranked No. 1 for three weeks (March 27, April 3 & May 1).
- UF advances to the NCAA Semifinal for the 15th time in the last 16 years.
- The Gators capture the SEC Tournament title for the 11th time in the 15-year history of the event.
- UF posts its 650th program win by defeating Tennessee 4-1 in the NCAA Semifinal on May 19, 2002.
- The Gators incur their first-ever home loss to an SEC opponent (4-3 vs. Georgia, April 7), having won 108 straight before the defeat.



Lisa Raymond was one of the most dominating players in collegiate history, posting an 84-4 record during her two-year career while capturing a pair of NCAA singles titles before joining the professional tour.

2002-03

- The Gators capture the fourth NCAA title in program history.
- UF plays host to the NCAA Championship for the fifth time, winning the title in Gainesville for the first time.
- Five Gators receive a bid into NCAA Singles Championships, while a program-record three doubles teams received bid into NCAA Doubles Championships.
- The Gators record the 14th undefeated home season (18-0)
- UF posts the seventh 30-win season in program history
- UF wins the SEC Tournament (12th time in 16-year history)
- The Gators secure the SEC Regular Season title (19th time in 23-year history)
- UF advances to the final of the National Team Indoor Championships for the 10th time
- Attendance for the NCAA Final was 1,132 (sellout). All three times Florida has played host to the NCAA Championships and reached the team final (1992, 1999, 2003) has resulted in a sellout.



Dawn Buth (left) and Stephanie Nickitas became the first doubles team in history to claim a pair of NCAA titles. They are also the only tandem to reach the NCAA Doubles finals three consecutive years (1996-97-98). Buth and Nickitas finished their collegiate career together with a 91-8 record.

2003-04

- ITA All-Academic Team (team GPA of at least 3.2)
- Received No. 1 Seed in NCAA Championship for 11th time
- SEC Tournament Champions (13th time in 17-year history)
- SEC Regular Season Champions (20th time in 25-year history)
- Earned No. 1 Seed in SEC Tournament
- Received No. 1 team ranking twice (Jan. 13, Jan. 27)
- Posted seventh undefeated season entering SEC Tournament
- Logged perfect SEC record for 16th time in program history
- Extended overall winning streak to 40 matches, third longest streak in UF history
- Extended home winning streak to 32 matches
- Captured 700th program victory on April 11 at South Carolina (700-101)
- Tied program record set in 1996 and 2003 with six players earning a singles ranking at one time (April 6, April 20, April 27, May 1, 2004)

2004-05

- ITA All-Academic Team (team GPA of at least 3.2)
- Ranked No. 2 in the final national ranking
- Advanced to the NCAA Semifinals for the 17th time in last 19 years
- Advanced to the NCAA Round of 16 for the 22nd time
- Posted 725th program win (4-2, May 19 vs. Baylor in NCAA Round of 16)
- Recorded 16th undefeated home season (12-0)
- Selected as one of 16 schools to host NCAA Regional (every year possible)
- Received No. 2 Seed in NCAA Championships
- Earned 23rd bid into NCAA Championships in 24-year history of event
- Southeastern Conference Tournament champions (fourth consecutive & 14th overall in 18-year history)
- Freshmen Whitney Benik & Lolita Frangulyan capture the Riviera/ITA All-American Doubles championship, the first Grand Slam title for both
- Jennifer Magley is named the program's sixth First Team Academic All-American



Divya Merchant became UF's all-time leader in singles victories in 1997, graduating with a 158-36 career record.

THE HISTORY OF GATOR WOMEN'S TENNIS



The 1996 Gators became only the second team in history to sweep the NCAA Championships, as they claimed the team, singles (Jill Craybas) and doubles (Dawn Buth and Stephanie Nickitas) titles.

2005-06

- ITA All-Academic Team (team GPA of at least 3.2)
- Ranked No. 2 in the final national ranking
- Advanced to the NCAA semifinals for the 18th time in the last 20 years
- Recorded 750th win in program history (May 18 vs. UCLA)
- Posted 17th undefeated home record (15-0)
- Earned a berth into the NCAA Championships for the 24th time in the 25-year history of the event
- SEC Tournament champions (15th time in 19-year history)
- Swept all three SEC Tournament opponents for first time in history
- SEC Overall champions (21st time in 27 years)
- SEC Eastern Division champions
- Advanced to SEC Tournament final for 18th time in 19-year history of the event
- Posted 20th consecutive 20-win season
- Sophomore Diana Srebrovic wins the USTA/ITA National Indoor Singles Championship, her first Grand Slam title
- Srebrovic earns the No. 1 national singles ranking (preseason poll), becoming the eighth different Gator since 1988 to hold the top spot

2006-07

- Advanced to the quarterfinals of the NCAA Championships for the 22nd time in the 26-year history of the event
- Posted 26th Top-10 finish in the 28 years of a Final National Ranking (No. 6)
- Two Gator freshmen (Megan Alexander & Csilla Borsanyi) reached the NCAA Singles Championships Round of 16 for only the second time in program history, equaling the run in 1988
- Recorded 775th win in program history, defeated Baylor, 4-2, on May 18 (775-110 record at time of milestone)
- Capped the home schedule with a 15-0 record - the 18th undefeated home season in program history
- Extended home winning streak to 42 matches
- Selected to host NCAA First & Seconds (every year since 1999 when format began)



Jessica Lehnhoff won three Grand Slam titles, was a seven-time All-American and recorded a combined 250 singles and doubles wins during her career.

- Earned No. 4 seed in NCAA Championship
- Won SEC Regular-Season title (22nd time in 28 years of league)
- Reached SEC Tournament Final for 19th time in 20-year history of event
- Posted 21st consecutive 20-win season
- Earned No. 1 national team ranking (March 6)
- Collected 350th home victory, Jan. 28 vs. North Carolina (program record at milestone win was 350-25)

2007-08

- Advanced to the NCAA Quarterfinals for the 23rd time in the 27-year history of the event
- Ranked No. 5 in the Final ITA National listing, the program's 21st top-5 final ranking in the last 22 years
- ITA All-Academic Team (team GPA of 3.2 or higher)
- 27th Top-10 Finish in the 29-year history of the National Rankings System
- Reached the NCAA Semifinals for the 19th time in the last 22 years
- Posted 18th undefeated home record in program history (11-0)
- Won SEC Regular-Season title (23rd time in 29 years of league)
- Advanced to SEC Tournament Final for 20th time in 21-year history of event
- Posted 20-Win Season for 22nd Consecutive Year (25th in program history)
- Posted 17th undefeated record in SEC Regular-Season (11-0)
- Awarded a Host Bid for the NCAA First & Second Rounds (every year since Regionals began in 1999)
- Earned No. 1 Seed in SEC Tournament
- Extended home winning streak to 53 matches

2008-09

- Earned a spot in the NCAA Round of 16 for the 26th time
- Highest Postseason Attendance in the Country (highest overall total attendance (812 fans) and the highest overall average (406 per match) than any other women's program that hosted a 2009 NCAA Regional site)
- Earned ITA All-Academic Team honors (3.2 team GPA)
- Improved to 10-1 all-time in NCAA Round of 32 matches
- Improved to 11-0 all-time in NCAA Round of 64 matches
- Awarded a Host Bid for the NCAA First & Second Rounds (every year since Regionals began in 1999)



The 2003 Gators captured the fourth NCAA title in program history, becoming the first to win it on their home courts at the Ring Tennis Complex.



The Gators met with First Lady Hillary Rodham-Clinton at the White House to celebrate winning the 1998 NCAA Championship.

- Earned a Top-16 Seed in the NCAA Tournament
- Set program-record for overall home winning streak, which is ACTIVE at 66 matches through the 2008-09 season (record was 60, which began during 1993-94 season and ended May 23, 1999)
- Set program-record for consecutive regular-season home victories, ending the year with an ACTIVE streak of 77 (the record was 71 in a row compiled from 1994-2001; the record-tying victory was a thrilling 4-3 upset win over then-No. 2 Georgia on March 13, while the record-breaker was a 5-2 upset against then-No. 15 Tennessee on March 15)
- Compiled a 13-0 home record, the 19th undefeated home ledger in program history
- Produced 800th win in program history (Jan. 24 d. UCF, 7-0; record at time of milestone in 37th year was 800-114)

2009-10

- Ranked No. 2 in Final National Poll, 19th year ranked in final top-4
- Advanced to the NCAA Final for the 11th time in program history
- Compiled dual match win streak of 22, longest since 2004
- Posted 20th Undefeated Home Record (16-0)
- Selected to host NCAA First & Second Rounds (every year since Regionals began in 1999)
- Received the No. 3 Seed in the NCAA Championships
- SEC Tournament Champions (16th time in 23 years of event)
- Advanced to the SEC Tournament Final for the 21st time in the 23 years of the event
- Captured the SEC Overall Championship (24th time in 31 years)
- Undefeated SEC regular season (18th time in program history)
- Extended program-record regular-season home win streak to 91 victories
- 400th home win - vs. Kentucky, April 4, 2010 (record at milestone was 400-25)
- Improved to 166-1 all-time at home vs. SEC teams
- Roland Thornqvist is voted SEC Coach of the Year, Lauren Embree is the SEC Player of the Year and Allie Will is the SEC Freshman of the Year
- Lauren Embree is named the ITA National Rookie of the Year



In 2009-10 Lauren Embree (left) became the first freshman in history named the Southeastern Player of the Year, while teammate Allie Will was voted the 2010 SEC Freshman of the Year.

OFFICIAL WHITE HOUSE PHOTO

OFFICIAL WHITE HOUSE PHOTO

THE HISTORY OF GATOR WOMEN'S TENNIS



The Gators rush Lauren Embree moments after she clinched the 2011 NCAA Team Championship victory. Embree, who was named the NCAA Championship Most Outstanding Performer, overcame a 4-0 deficit in the third set and rallying for a 5-7, 6-3, 7-6 (8), as and became the first in history to clinch the team championship in a third-set tiebreaker with the last match on court and helping Florida defeat Stanford, 4-3, for the program's fifth NCAA title.

2010-11

- Won 2011 NCAA Team Championship (fifth in program history)
- Ended season on a 21-match win streak, tied for the 10th-longest in program history
- Ended Stanford's NCAA-record 184 consecutive home-match win streak and its 47-match overall win streak
- Posted seventh 30-win season in program history (first since 2003)
- Ranked No. 1 in March 1, 2011 national poll (first computer point-based ranking of the season) - first time since March 6, 2007
- Ranked No. 1 seven times during 2010-11, including final poll
- Ranked No. 1 in Final National Poll, 20th year ranked in final top-4
- Reached the NCAA Final for the 12th time in program history
- Won the SEC Tournament (17th time in 24-year history of event)
- Extended Regular-Season Home Win Streak to 102 matches
- Extended overall home win streak to 95 (includes 17 wins in postseason play - SEC & NCAA Tournament)
- Captured the SEC Regular-Season title (25th time in 32 years)
- ITA National Team Indoor Championships Runner-Up
- NCAA title victory was the 875th win in program history (875-128 in 39 years)
- Win No. 850 in program history (March 6 at Arkansas; record at milestone was 850-128)
- UF was 30-0 when winning the doubles point; 0-1 when losing the doubles point
- ITA All-Academic Team award (cumulative team grade point average of 3.20 or above (on a 4.00 scale))
- Lauren Embree is named NCAA Championship Most Outstanding Performer
- Allie Will is named the SEC Player of the Year and SEC Tournament MVP
- Roland Thornqvist is named the ITA National Coach of the Year



Team Captain Joanna Mather hoists the national championship trophy for the second consecutive year: (from left) Allie Will, Lauren Embree, Sofie Oyen, Caroline Hitimana, Joanna Mather, Olivia Janowicz, Alexandra Cercone and volunteer assistant Anastasia Revzina (Photo: Bill Kallenberg)

2011-12

- Won 2012 NCAA Team Championship (sixth in program history)
- Ranked No. 1 five times during 2011-12, including final poll
- Ranked No. 1 in Final National Poll, 21st year ranked in final top-4
- Ended season on a 22-match win streak, tied for the 10th-longest in program history
- Advanced to NCAA Final for 13th time in program history (6-7 record)
- Advanced to NCAA Semifinals for 22nd time in last 26 years
- Won 900th match in program history (4-0 vs. Miami, May 19); record at milestone was 900-129 in 40th year
- Extended consecutive home win home streak to 107 matches (the longest active streak by any NCAA Division I women's team in any sport)
- Compiled 22nd undefeated home record in program history (12-0)
- Earned 29th appearance in NCAA Round of 16
- Awarded No. 2 Overall Seed in NCAA Championships (seventh time)
- Selected to host first and second round matches (every year since the NCAA Women's Championships expanded its field to 64 teams in 1999)
- Made 30th appearance in the 31-year history of the NCAA Championships, missing only the 1986 event
- Captured third consecutive SEC Tournament Championship (18th time in 25-year history of event)
- Recorded undefeated SEC record (third straight year and 21st time overall)
- SEC Regular-Season Champions (26th title in 33 years the league has sponsored the sport)
- ITA All-Academic Team award (cumulative team grade point average of 3.20 or above (on a 4.00 scale))
- All seven members made the SEC Academic Honor Roll
- Roland Thornqvist named Wilson/ITA Southeast Coach of the Year
- Dave Balogh named ITA Southeast Assistant Coach of the Year
- Lauren Embree named SEC Player of the Year (only second player in SEC history to win award twice)
- Lauren Embree named NCAA Championships Most Outstanding Player for the second consecutive year

2012 NCAA CHAMPIONSHIPS



THE HISTORY OF GATOR WOMEN'S TENNIS

GATORS ON THE PRO TOUR

Gator (years at UF)	Highest Singles Ranking (Year)	Highest Doubles Ranking (Year)
Nicole Arendt (1988-91)	49 (1997)	3 (1997)
Dawn Buth (1995-98)	96 (2001)	108 (2000)
Halle Cioffi (1988)	31 (1988)	--
Jill Craybas (1995-96)	39 (2006)	41 (2008)
Andrea Farley (1990-93)	118 (1989)	188 (1989)
Jill Hetherington (1984-87)	64 (1988)	6 (1989)
Jessica Lehnhoff (1999-02)	166 (2004)	105 (2004)
Lisa Raymond (1992-93)	15 (1997)	1 (2000)
Shaun Stafford (1987-88)	48 (1990)	33 (1994)
Alice Luthy Tym (1960-63, club)	13 (1969)	--
Tammy Whittington (1984-87)	105 (1992)	119 (1993)

Note: only Gators ranked among the top 175 are listed

ART SEITZ



On June 25, 2005, Jill Craybas defeated Serena Williams in the third round of Wimbledon, 6-3, 7-6 (4), playing on Court #2, known as the "Graveyard of Champions."

DID YOU KNOW...

...when Lisa Raymond defeated Martina Hingis 4-6, 6-2, 7-5 in the quarterfinals of the European Indoor Championships on Oct. 17, 1997, she became the first-ever former NCAA Singles champion to defeat the No. 1-ranked player in the world.



Jill Craybas was featured in ESPN The Magazine.

LISA RAYMOND

Lisa Raymond, who spent the majority of the 2001 and 2002 seasons as the No. 1-ranked doubles player in the world ended the 2011 calendar year as the No. 4 ranked player, had captured a total of 10 Grand Slam titles (at the conclusion of the 2011 season): Women's Doubles Titles - 2001, 2005 & 2011 U.S. Open, 2006 French Open, 2001 Wimbledon, 2000 Australian Open; Mixed Doubles Titles - 2003 French Open, 1996 & 2002 U.S. Open, 1999 Wimbledon



CREDIT: ALLSPORT PHOTOGRAPHY/GETTY IMAGES



A quartet of former Gators (from left) Jill Hetherington, Lisa Raymond, Nicole Arendt and Shaun Stafford do the "Gator Chomp" at the 1994 Australian Open.

ANDY BRANDI

University of Florida

Women's Tennis Head Coach 1985-2001 2012 ITA Hall of Fame Class

On Tuesday, May 29, 2001, Andy Brandi announced his resignation as head coach of the Florida women's tennis team. Brandi stepped down after a brilliant 17-year career at UF with a 460-43 record. His winning percentage of 91.5-percent was the all-time highest among college coaches who have coached for a minimum of five years.

JIM BURGESS



Andy Brandi is presented a plaque by Athletics Director Jeremy Foley detailing his accomplishments as head coach. Over 100 people attended the tribute dinner held on Sept. 20, 2001.

COACH BRANDI AT A GLANCE

- Career Record: 460-43
- His career winning percentage of 91.5% was the highest in NCAA Division I tennis history.
- Home Record vs. SEC Opponents: 103-0
- 1989 & 1996 ITA National Coach of the Year
- 1988, 1996 & 1998 U.S. Professional Tennis Registry Coach of the Year
- 1988, 1991, 1992, 1995, 1996 & 1998 ITA South Region Coach of the Year
- 1987, 1988, 1993 & 1996 Southeastern Conference Coach of the Year
- 14 Southeastern Conference Titles
- 6 National Team Indoor Championships: 1989, '91, '92, '96, '98, '99
- 3 NCAA Championships: 1992, '96, '98

EVERY FRESHMAN THAT PLAYED FOUR SEASONS UNDER ANDY BRANDI...

- played for the national title during their careers
- was part of at least three SEC Championship squads during their careers
- earned All-SEC honors during their careers

FROM 1985 TO 2001, ANDY BRANDI COACHED...

- 13 student-athletes to 24 Grand Slam titles
- three student-athletes to four Honda Awards for Tennis
- 25 student-athletes to 68 All-America honors
- 32 student-athletes to SEC Academic Honor Roll status 56 times
- 38 student-athletes to 108 All-SEC honors

GATOR GREAT LISA RAYMOND

PROFESSIONAL GRAND SLAM HIGHLIGHTS:

- Lisa Raymond has captured a total of 11 Grand Slam titles (at the conclusion of the 2012 season): Women's Doubles Titles - 2001, 2005 & 2011 U.S. Open, 2006 French Open, 2001 Wimbledon, 2000 Australian Open; Mixed Doubles Titles – 2003 French Open, 1996 & 2002 U.S. Open, 1999 & 2012 Wimbledon
- She spent the majority of the 2001 and 2002 seasons as the No. 1-ranked doubles player in the world and ended the 2012 calendar year as the No. 6-ranked player.
- When Raymond paired with Liezel Huber to win the 2011 U.S. Open Women's Doubles crown at the age of 38, she surpassed Billie Jean King as the oldest woman ever to win a Grand Slam doubles championship.

BRIEF COLLEGIATE HIGHLIGHTS:

No. 1 collegiate player in America at the conclusion of each collegiate season ... twotime TENNIS magazineTA Collegiate Player of the Year (1992 & 1993) ... won the 1992 & 1993 NCAA Singles Championships ... second player in NCAA history to win backtoback singles crowns (first time in 1986 & 1987) ... third player in history to win two NCAA titles in a career ... Tied former Stanford player Sandra Birch with record number (four) of grand slam titles in a career however, Raymond only used two of fouryear eligibility period ... 1993 SEC Player of the Year, guiding Florida to fourth-straight title and 12th first place finish in 13year history of conference championship ... ROLEX AllStar team ... named 1992 & 1993 HONDA/ Broderick Sports Award winner for Tennis and Philadelphia Amateur Athlete of the Year by the Philadelphia Sports Writers Association ... voted by team as Most Valuable Player ... selected First Team AllSEC in singles and doubles in 1993... ended career on a 44 match winstreak, claiming 42 of those wins in straight sets ... also won 40 during winstreak in less than one hour of court time commonly known as the "Lisa Raymond Tanning Hour" ... during twoyear career, only lost 13 sets in 88 total matches ... in 1993, defeated 26 players ranked in the top74 in the nation, including 7 wins against top10 players ... owns an outstanding aggregate game record of 1073422, winning 72 percent of all games played in a match ... CNN Headline Sports as the Female Amateur Athlete of the Week on Saturday, April 10, 1993 Florida's first studentathlete to receive the prime time honor... inducted into UF's Athletic Hall of fame in 2003 ... inducted into the ITA Hall of Fame in 2012



On Aug 5, 2012, Lisa Raymond paired with Mike Bryan and won the bronze medal at the London 2012 Olympic Games at Wimbledon. (Photo: Hanewinkel-USA TODAY Sports)

DID YOU KNOW...

...when Lisa Raymond defeated Martina Hingis 4-6, 6-2, 7-5 in the quarterfinals of the European Indoor Championships on Oct. 17, 1997, she became the first-ever former NCAA Singles Champion to defeat the No. 1-ranked player in the world.



Lisa Raymond captured the 2012 Wimbledon Mixed Doubles Championship with Mike Bryan (Photo: Art Seitz)

ALL-TIME LETTERWINNERS

A

Judy Acker (1975-78) Kalamazoo, Mich.
 Sherry Acker (1977-78) Kalamazoo, Mich.
 Amy Alcini (1990-91) Okemos, Mich.
 Jessica Alexander (2009) Dallas, Texas
 Jillian Alexander (1989-91) Oakville, Ontario
 Megan Alexander (2007-09) Dallas, Texas
 Brooke Allen (2009) Tampa, Fla.
 Nicole Arendt (1988-91) Princeton, N.J.

B

Claire Bartlett (2010-11) Chattanooga, Tenn.
 Amanda Basica (1997) Lomita, Calif.
 C. Garcia-Bengochea (1973) Gainesville, Fla.
 Whitney Benik (2005-08) Delray Beach, Fla.
 Annika Bentgsson (2001-02) Helsingborg, Sweden
 Boglarka Berez (2003-06) Szazhalombatta, Hungary
 Andrea Berger (1989-91) Plantation, Fla.
 Barbara Black (1975-76) Hialeah, Fla.
 Bonnie Bleecker (1995-98) Indianapolis, Ind.
 Erin Boisclair (1999-00) Agoura Hills, Calif.
 Marrit Boonstra (2008-10) The Netherlands
 Brittany Borsanyi (2010-11) Palm Beach Gardens, Fla.
 Csilla Borsanyi (2007-08) Siofok, Hungary
 Jill Brenner (1992-93) Lakeland, Fla.
 Dawn Buth (1995-98) Wichita, Kan.
 Carolyn Butler (1979) Cocoa Beach, Fla.

C

Baili Camino (1999-00) Miami, Fla.
Alexandra Cercone (2011-) **Seminole, Fla.**
 Halle Cioffi (1988) Knoxville, Tenn.
 Kim Clingan (1982-84) Mission Woods, Kan.
 Julia Cohen (2008) Philadelphia, Pa.
 Jill Craybas (1995-96) East Greenwich, R.I.

D

Holly Danforth (1988-91) Sparta, N.J.
 Natascha d'Arnault (1983-84) Aruba Netherlands Antilles
 Lindsay Dawaf (2001-04) Olney, Md.
 Denise Dayan (1987-89) Chicago, Ill.
 Cissie Donigan (1979-82) Gainesville, Fla.
 Ingelise Driehuis (1989) Lisse, Holland
 Debbie Dunkin (1974-76) Englishtown, N.J.

E

Sue Eiges (1974-76) Woodmere, N.J.
Lauren Embree (2010-) **Marco Island, Fla.**

F

Dana Fahey (1983-86) Ft. Lauderdale, Fla.
 Susan Fane (1975-76) Pompano Beach, Fla.
 Andrea Farley (1990-93) Cincinnati, Ohio
 June Ferestein (1982) West Newton, Mass.
 Jennifer Fiers (1993-94) Sarasota, Fla.
 Lolita Frangulyan (2005-08) Bradenton, Fla.
 Lori Ann Freedman (1993-96) Jacksonville, Fla.
 Ilene Friedland (1979-82) Miami, Fla.

G

Susan Ganz (1978-79) North Miami Beach, Fla.
 Chris Garland (1986) Middleburg, Fla.
 Sharon Golin (1978) Lauderdale, Fla.
 Cathy Goodrich (1987-90) Grand Rapids, Mich.
 Alexis Gordon (2002-04, 06) Windsor, Conn.
 Lisa Grattan (1976-79) St. Petersburg, Fla.
 Traci Green (1997-00) Philadelphia, Pa.

H

Susan Hall (1973) North Miami Beach, Fla.
 Stephanie Hazlett (1998-01) Evansville, Ind.
 Jill Hetherington (1984-87) Peterborough, Ontario
 Kathleen Heubner (1975-78) West Hartford, Conn.
Caroline Hitimana (2010-) **Waterloo, Belgium**
 Kathy Holton (1983) Sarasota, Fla.
 Karin Huldli (1985) Murten, Switzerland



All seven Gators who played on the 1998 NCAA Championship Team returned to Gainesville during the Fall of 2008 in honor of the 10-year anniversary of the title. From left: M.C. White, Stephanie Hazlett, Dawn Buth, Stephanie Nickitas, Whitney Laiho, Bonnie Bleecker and Traci Green



I

Cathrine Insteboe (1994-96) Varden, Norway

J

Olivia Janowicz (2011-) **Palm Bay, Fla.**

K

Una Keyes (1973-75) Dover, Mass.
 Martha Korbut (1980-83) Palm Bay, Fla.
 Erika Kuttler (1991-94) St. Petersburg, Fla.

L

Rosemary Laccabue (1983-84) Tarzana, Calif.
 Whitney Laiho (1998-01) Newport, R.I.
 Jessica Lehnhoff (1999-02) Delray Beach, Fla.
 Lesley Leitner (1981) Miami, Fla.
 Lisa Levins (1980-82) Old Westbury, N.Y.
 Alex Liles (2005-06) Largo, Fla.
 Holly Lloyd (1989-92) Deerfield, Ill.
 Kay Louthian (1991-92) Columbia, S.C.
 Beth Lowery (1983) Ft. Myers, Fla.

M

Jennifer Magley (2003-05) Bradenton, Fla.
 Sarah Malone (1993-94) St. Petersburg, Fla.
 Sheryl Maskell (1977-80) Arlington, Mass.
 Joanna Mather (2009-12) Duluth, Ga.
 Jan Martin (1983-85) Ormond Beach, Fla.
 Colleen McCabe (1980-81) Jacksonville, Fla.
 Divya Merchant (1994-97) Bombay, India
 Natalie Mikolich (2003) Boca Raton, Fla.
 Donna Montesanti (1979) Tampa, Fla.
 Stacy Moss (1992-93) Pembroke Pines, Fla.

N

Lynn Nelson (1973-74) Oahu, Hawaii
 Betty Newfield (1980-83) Surfside, Fla.
 Cyndee Newton (1986) St. Petersburg, Fla.
 Siobhan Nicholson (1986-89) Surrey, England
 Stephanie Nickitas (1996-99) Tampa, Fla.

O

Jennie Odum (1975-78) Punta Gorda, Fla.
 Kristin Osmond (1991-94) Worthington, Ohio
Sofie Dyen (2011-) **Leopoldsburg, Belgium**

P

Terri Payne (1982-83) Burbank, Fla.
 Nicole Polasek (1987-90) Halfway House, South Africa
 Marcia Poole (1981) Jacksonville, Fla.
 Anouschka Popp (1994) Bad Soden, Germany
 Joyce Portman (1977-80) Surfside, Fla.
 Julie Pressly (1978-80) Palm Beach, Fla.
 Lisa Pugliese (1994-96) Boca Raton, Fla.

Q

Julie Quamme (1983-85) Dayton, Ohio

R

Nancy Rampell (1974) West Palm Beach, Fla.
 Katie Ratliff (1977-78) Birmingham, Ala.
 Lisa Raymond (1992-93) Wayne, Pa.
 Kay Reed (1973) Cleveland, Ohio
 Robin Renfro (1982-83) Naples, Fla.
 Anastasia Revzina (2007-10) Moscow, Russia
 Zerene Reyes (2002-05) Mexico City, Mexico
 Izel Rivera (1984-85) Mayaguez, Puerto Rico
 Kerri Robison (2006) Decatur, Ill.
 Vanessa Rooks (1995) Spring Valley, Calif.
 Susan Rosenblum (1979) Bethesda, Md.
 Julie Rotondi (2003-04) Hingham, Mass.
 Alita Rumsey (1983) Miami, Fla.

S

Julia Scaringe (2000-03) Marietta, Ga.
 Paula Scheb (1978-81) Sarasota, Fla.
 Candy Senn (1974) Willowdale, Ontario
 Gene Shapiro (1973-74) New Orleans, La.
 Lori Shasek (1979) Hollywood, Fla.
 Shelley Sniffen (1983-86) Lake Worth, Fla.
 Diana Srebrovic (2006-08) Oakville, Ontario
 Shaun Stafford (1987-88) Gainesville, Fla.
 Esther Stahl (1974, '76) Miami, Fla.
 Monique Stolle (1985) North Miami Beach, Fla.
 Nina Suvak (2004-07) Mojstrana, Slovenia

W

M.C. White (1997-99) Landrum, S.C.
 Tammy Whittington (1984-87) Plantation, Fla.
 Donna Wilks (1978) Framingham, Mass.
 Allie Will (2010-12) Boca Raton, Fla.
 Susan Wilson (1980) Gainesville, Fla.
 Amy Wishingrad (1977) Beckett, Mass.
 Lauren Wolken (2009) Longwood, Fla.

Boldface indicates current Gator

DOROTHY ANDERSON SCHOLARSHIP

Neal Anderson, a former Gator running back and eight-year NFL veteran with the Chicago Bears who retired prior to the 1994 season, fully endowed a women's tennis scholarship at the University of Florida in October of 1991. The scholarship is named in memory of Anderson's mother, Dorothy, who passed away in 1987 after a long bout with Hodgkin's Disease. Anderson is the first professional athlete to fully endow a scholarship using a cash gift at Florida.

"The scholarship is named in memory of my mother," said Anderson, who was an NFL first-round pick in 1986 by the Chicago Bears. "She would be extremely proud to know about the scholarship and the opportunities it will give someone. My mother loved sports but she made it very clear from day one that school came first. She made sure that I never misunderstood my responsibility to receive a good education while in school."

"I think women's athletics is a great part of the University of Florida. I wanted to contribute to women's tennis for a combination of reasons but mostly because its an area that is still growing. It is a successful program and they need support. Football has always been — at all schools — a program that is taken care of first. I wanted to help out where it is most needed."

Anderson became involved with the tennis program while serving on the Lady Gator Boosters Association Committee. He attended four NCAA women's championships, which his alma mater played host to in 1989, 1990, 1999 and 2003.



Joanna Mather, who collected the award last year, is the 2012-13 recipient of the Dorothy Anderson Scholarship.



During a visit to the Varsity Courts, Neal Anderson took time out for a photograph of the first-ever recipients of the Dorothy Anderson Memorial Scholarship. (Left to Right): Former Coach Andy Brandi, Andrea Farley, Sue Rappenecker, Neal Anderson and Lisa Raymond.



Two-time Pro Bowl running back and first-round draft choice Neal Anderson is not only an avid tennis fan, but a gracious supporter of Gator Tennis. In 1990, the University of Florida graduate and SEC Academic Honor Roll selection fully endowed a scholarship in memory of his mother, Dorothy.

DOROTHY ANDERSON SCHOLARSHIP RECIPIENTS

Presented annually to the Gator who displays the best combination of academics and character on and off the court.

1991-92	Lisa Raymond
1992-93	Andrea Farley
1993-94	Erika Kuttler
1994-95	Lori Ann Freedman
1995-96	Jill Craybas
1996-97	Divya Merchant
1997-98	Bonnie Bleecker
1998-99	Stephanie Nickitas
1999-00	Traci Green
2000-01	Jessica Lehnhoff
2001-02	Julia Scaringe
2002-03	Julia Scaringe
2003-04	Zerene Reyes
2004-05	Zerene Reyes
2005-06	Jennifer Magley
2006-07	Boglarka Berecz
2007-08	Whitney Benik
2008-09	Anastasia Revzina
2009-10	Anastasia Revzina
2010-11	Joanna Mather
2011-12	Joanna Mather
2012-13	Joanna Mather

UF'S GRAND SLAM CHAMPIONS



Jillian Alexander



Whitney Benik



Jill Craybas



Halle Cioffi



Lindsay Dawaf



Lauren Embree



Andrea Farley



Lolita Frangulyan



Cathy Goodrich



Jill Hetherington



Whitney Laiho



Jessica Lehnhoff



Sofie Oyen



Diana Srebrovic



Shaun Stafford



Allie Will

The Intercollegiate Tennis Association (ITA) sanctions the three legs of the collegiate singles and doubles Grand Slam events as well as the ITA National Team Indoor Championships and the NCAA Team Championships. The tournament legs in order contested: Riviera All-American; ITA/USTA National Indoor (formerly sponsored by ROLEX); and NCAA Championships. From 1986-2001, there were four national events, but the ITA National Clay Court Championships is no longer played.

Individual Champions

Jillian Alexander

- 1991 NCAA Doubles
- 1991 ROLEX Indoor Doubles

Nicole Arendt

- 1990 ROLEX Indoor
- 1991 NCAA Doubles
- 1991 ROLEX Indoor Doubles

Whitney Benik

- 2004 Riviera All-American Doubles

Dawn Buth

- 1996 ROLEX Indoor Doubles
- 1996 NCAA Doubles
- 1997 NCAA Doubles
- 1997 ITA Clay Doubles

Jill Craybas

- 1995 Riviera All-American
- 1996 NCAA

Halle Cioffi

- 1988 ROLEX Indoor

Lindsay Dawaf

- 2001 Riviera All-American Doubles

Lauren Embree

- 2012 Riviera/ITA All-American

Andrea Farley

- 1989 ITA Clay

Lolita Frangulyan

- 2004 Riviera All-American Doubles

Cathy Goodrich

- 1987 ROLEX Indoor Doubles

Jill Hetherington

- 1987 ROLEX Indoor Doubles

Whitney Laiho

- 2001 NCAA Doubles

Jessica Lehnhoff

- 2001 NCAA Doubles
- 2001 Riviera All-American
- 2001 Riviera All-American Doubles

Stephanie Nickitas

- 1996 ROLEX Indoor Doubles
- 1996 NCAA Doubles
- 1997 NCAA Doubles
- 1997 ITA Clay Doubles

Sofie Oyen

- 2010 USTA/ITA National Indoor Doubles

Lisa Raymond

- 1993 NCAA
- 1992 NCAA
- 1992 ROLEX Indoor
- 1991 ITA Clay

Diana Srebrovic

- 2005 ITA National Indoor

Shaun Stafford

- 1988 NCAA
- 1986 ITA Clay

Allie Will

- 2010 USTA/ITA National Indoor Doubles
- 2011 Riviera/ITA All-American

Team Champions

1989 NWTIC	1997 NWTIC
1991 NWTIC	1998 NCAA
1992 NWTIC	1999 NWTIC
1992 NCAA	2003 NCAA
1996 NWTIC	2011 NCAA
1996 NCAA	2012 NCAA



A wall inside the main building of the Ring Tennis Complex displays all of the Gators' Grand Slam champions.



Dawn Buth (left) & Stephanie Nickitas



Nicole Arendt



Lisa Raymond

GATOR HONOR ROLL

CoSIDA Academic All-Americans

Dawn Buth (1998 second team)
 Andrea Farley (1993, first team)
 Erika Kuttler (1994, second team)
 Holly Lloyd (1991 & '92, first team)
 Jennifer Magley (2005, first team)
 Joanna Mather (2012, second team)
 Divya Merchant (1996, second team; '97 first team)
 Stephanie Nickitas (1997, first team; '98 second team; '99 first team)
 M.C. White (1999, first team)

NCAA Today's Top VII Award Winner

Stephanie Nickitas (1999)

NCAA Post Graduate Scholarship

Stephanie Nickitas (1999)

HONDA Award for Tennis National Nominees

Shaun Stafford (1986-87)
 Halle Cioffi (1987-88)
 *Shaun Stafford (1987-88)
 Nicole Arendt (1989-90)
 Jillian Alexander (1990-91)
 Nicole Arendt (1990-91)
 *Lisa Raymond (1991-92)
 *Lisa Raymond (1992-93)
 Dawn Buth (1995-96)
 *Jill Craybas (1995-96)
 Stephanie Nickitas (1995-96)
 Dawn Buth (1996-97)
 M.C. White (1996-97)
 Jessica Lehnhoff (2001-02)
 Jennifer Magley (2004-05)
Lauren Embree (2010-11)
 Allie Will (2011-12)

**Tennis Honda Sports Award Recipient*

ITA National Player of the Year (began in 1982)

Halle Cioffi (1988)
 Lisa Raymond (1992, 1993)
 Jill Craybas (1996)

ITA Player to Watch

Jill Craybas (1995, National)
 Lauren Embree (2011, South Region)
 Alexis Gordon (2003, South Region; 2004 National)
 Whitney Laiho (1999, South Region)
 Jessica Lehnhoff (2001, South Region)



Long-time coach Andy Brandi (third from left) and Gator great Lisa Raymond (not pictured) were inducted into the Intercollegiate Tennis Hall of Fame in 2012.

ITA Rookie of the Year

Dawn Buth (1995)
 Amanda Basica (1997)
 Halle Cioffi (1988)
 Julia Cohen (2008, South)
 Lindsay Dawaf (2001, South)
 Lauren Embree (2010)
Olivia Janowicz (2011, South)
 Lisa Raymond (1992)
 Zerene Reyes (2002, South)
 Shaun Stafford (1987)

ITA All-Academic Team (team GPA of 3.2 or higher)

2004 Gator team
 2005 Gator team
 2006 Gator team
 2008 Gator team
 2009 Gator team
 2011 Gator team
 2012 Gator team

ITA Scholar-Athlete (min. 3.5 GPA)

Brooke Allen (2009)
 Brittany Borsanyi (2011)
 Alexandra Cercone (2012)
 Ingelise Driehuis (1989)
 Andrea Farley (1992, 1993)
 Lolita Frangulyan (2005, 2006, 2007, 2008)
 Caroline Hitimana (2010, 2011)
 Olivia Janowicz (2011)
 Erika Kuttler (1993)
 Alex Liles (2006)
 Holly Lloyd (1991, 1992)
 Jennifer Magley (2003, 2004, 2005)
 Joanna Mather (2009, 2010, 2011)
 Natalie Mikolich (2003)
 Julie Rotondi (2004)
 Nina Suvak (2004, 2005)
 Allie Will (2012)
 Lauren Wolken (2009)

ITA Senior Player of the Year

Nicole Arendt (1991)
 Dawn Buth (1998, South Region)
 Jessica Lehnhoff (2002)
 Julia Scaringe (2003, South Region)

ITA/Tennis Magazine Player of the Year

Halle Cioffi (1988)
 Jill Craybas (1996)
 Lisa Raymond (1992, 1993)

ITA/Wilson National Coach of the Year

Andy Brandi (1989, '96)

Roland Thornqvist (2011, 2012-Southeast Region)

ITA/Wilson Assistant Coach of the Year

Sujay Lama (1997-South Region)
 Raja Chaudhuri (2000-South Region)
Dave Balogh (2002-National, 2006-South Region, 2010-National, 2012-Southeast Region)

Florida's Six First-Team Academic All-Americans



Andrea Farley



Holly Lloyd



Jennifer Magley



Divya Merchant



Stephanie Nickitas



M.C. White

GATOR HONOR ROLL



Shaun Stafford was the first Gator to receive the Honda Award for tennis.

ITA Unsung Player Award

Holly Danforth (1991)
 Siobhan Nicholson (1989)
 Tammy Whittington (1987)

ITA Cissie Leary Sportsmanship Award

Joanna Mather (2011, Southeast Region)
 Stephanie Nickitas (1998)

ITA Arthur Ashe Leadership & Sportsmanship Award

Joanna Mather (2012, Southeast Region)

Gladys Heldman Award

(Nation's top women's collegiate tennis senior based on academics, athletics, sportsmanship, character and community service contributions; began in 1991)
 Jessica Lehnhoff (2002)

ITA All-Star Team

Jillian Alexander (1991)
 Nicole Arendt (1991)
 Dawn Buth (1996, '97, '98)
 Alexis Gordon (2004)
 Whitney Laiho (2001)
 Jessica Lehnhoff (2001, '02)
 Stephanie Nickitas (1996, '97, '98)
 Sofie Oyen (2012)
 Lisa Raymond (1992)
 Allie Will (2011, 2012)

USTA Tennis Collegiate Team (formerly called: USTA/USA All-American Summer Team)

Dawn Buth (1996, '97)
 Jill Craybas (1996, did not participate)
 Lauren Embree (2010, 2011, 2012)
 Whitney Laiho (1999, '00, '01)
 Jessica Lehnhoff (2001, '02)
 Jennifer Magley (2004)
 Stephanie Nickitas (1996, '98)
 M.C. White (1997)
 Allie Will (2010, 2011, 2012)

U.S. Team Member at Master'U BNP Paribas (an international collegiate team competition held during December in Rouen, France)

Lauren Embree (2011, 2012)
 Allie Will (2010)

VOLVO Tennis/Doubles Team of the Year

Jillian Alexander & Nicole Arendt (1991)
 Dawn Buth & Stephanie Nickitas (1996, '97)
 Whitney Laiho & Jessica Lehnhoff (2001)

NCAA Championships Most Outstanding Player

Lauren Embree (2011, 2012)

NCAA Championships All-Tournament Team

Alexandra Cercone (2011 – No. 5 Singles; 2012 – No. 5 Singles)
 Lauren Embree (2010 – No. 1 Singles & No. 2 Doubles; 2011 – No. 2 Singles & No. 2 Doubles; 2012 – No. 2 Singles)
 Caroline Hitimana (2010 – No. 3 Doubles)
 Joanna Mather (2010 – No. 2 Doubles)
 Sofie Oyen (2011 – No. 2 Doubles)
 Anastasia Revzina (2010 – No. 3 Doubles)

UF Athletics Hall of Fame

Judy Acker-Smith (inducted 1993)
 Nicole Arendt (inducted 2001)
 Jillian Alexander (inducted 2002)
 Andy Brandi (inducted 2006)
 Dawn Buth (inducted 2011)
 Jill Craybas (inducted 2008)
 Cissie Donigan (inducted 2006)
 Andrea Farley (inducted 2004)
 Jill Hetherington (inducted 1999)
 Stephanie Nickitas (inducted 2012)
 Lisa Raymond (inducted 2003)
 Shaun Stafford (inducted 1999)

ITA Hall of Fame

Andy Brandi (Class of 2012, coach)
 Lisa Raymond (Class of 2012)

Ben Hill Griffin Award

(Presented annually to one male and one female athlete at UF for their combination of athletic & academic achievement)
 Jill Craybas (1996)
 Jessica Lehnhoff (2001)
 Stephanie Nickitas (1999)

Olympic Games

Jill Craybas (USA: 2008)
 Jill Hetherington (Canada: 1984, '88, '96)
 Lisa Raymond (USA: 2000 alternate, 2004, 2012 –Bronze Medal Mixed Doubles)

Fed Cup Team

Jill Craybas (USA: 2004, '05, '06, '09)
 Lisa Raymond (USA: 1997, '98, '00, '02, '03, '04, '07, '08)



Lauren Embree was named the NCAA Championships Most Outstanding Player in 2011 and 2012.

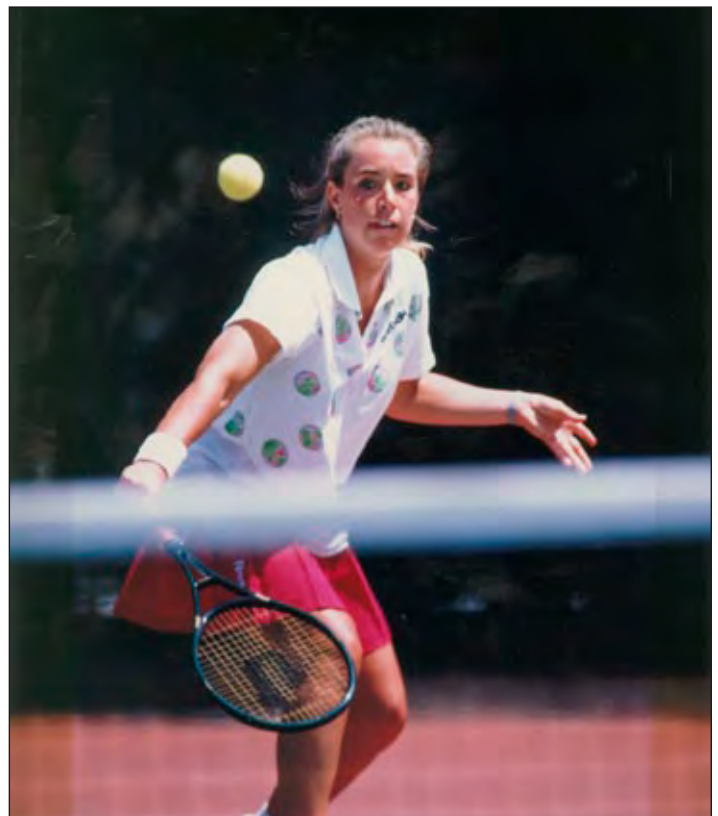

Lisa Raymond was named Tennis Magazine Player of the Year in 1992 and '93.

FLORIDA'S ALL-AMERICANS 47 GATORS, 118 HONORS

YEARLY LISTING

1976	Judy Acker	1998	Dawn Buth (S&D)
1977	Sherry Acker		Stephanie Nickitas (S&D)
1978	Sherry Acker	1999	Stephanie Hazlett
	Julie Pressly		Whitney Laiho
1979	Joyce Portman		Jessica Lehnhoff (D)
1980	Joyce Portman		Stephanie Nickitas (S&D)
	Julie Pressly	2000	Stephanie Hazlett
1981	Cissie Donigan		Whitney Laiho (S&D)
1983	Kathy Holton		Jessica Lehnhoff (S&D)
1984	Kim Clingan	2001	Whitney Laiho (S&D)
	Jill Hetherington		Jessica Lehnhoff (S&D)
1985	Jill Hetherington	2002	Lindsay Dawaf (S&D)
	Jan Martin		Jessica Lehnhoff (S&D)
	Tammy Whittington	2003	Alexis Gordon
1986	Jill Hetherington		Jennifer Magley (D)
	Jan Martin		Zerene Reyes (D)
1987	Cathy Goodrich	2004	Alexis Gordon (S&D)
	Jill Hetherington		Jennifer Magley
	Shaun Stafford		Julie Rotondi (D)
	Tammy Whittington	2005	Whitney Benik (D)
1988	Nicole Arendt (S&D)		Lolita Frangulyan (D)
	Halle Cioffi		Jennifer Magley (S&D)
	Holly Danforth		Zerene Reyes (S&D)
	Cathy Goodrich	2006	Alexis Gordon
	Siobhan Nicholson		Diana Srebrovic
	Shaun Stafford	2007	Megan Alexander
1989	Nicole Arendt (S&D)		Csilla Borsanyi
	Ingelise Driehuis		Diana Srebrovic
	Cathy Goodrich	2008	Megan Alexander (D)
	Siobhan Nicholson		Marrit Boonstra (D)
1990	Jillian Alexander	2009	Marrit Boonstra
	Nicole Arendt (S&D)	2010	Marrit Boonstra (D)
	Holly Danforth		Lauren Embree
	Andrea Farley		Allie Will (S&D)
	Cathy Goodrich	2011	Alexandra Cercone (D)
1991	Jillian Alexander (S&D)		Lauren Embree
	Nicole Arendt (S&D)		Allie Will (S&D)
	Andrea Farley	2012	Lauren Embree (S&D)
1992	Holly Lloyd		Joanna Mather (D)
	Lisa Raymond		Sofie Oyen (D)
1993	Jill Brenner		Allie Will (S&D)
	Andrea Farley		
	Lisa Raymond		
1995	Dawn Buth		
	Jill Craybas		
1996	Dawn Buth (S&D)		
	Jill Craybas		
	Divya Merchant		
	Stephanie Nickitas (D)		
1997	Amanda Basica		
	Dawn Buth (S&D)		
	Divya Merchant		
	Stephanie Nickitas (D)		
	M.C. White		



Judy Acker was the first Gator to earn All-America status, when she garnered the honor in 1976.



Cathy Goodrich is one of five Gators who earned All-America honors in each of her four years.



Jessica Lehnhoff was a seven-time All-American.

ALPHABETICAL LISTING

- Judy Acker - 1976
 Sherry Acker - 1977, 1978
 Jillian Alexander - 1990, 1991 (S&D)
 Megan Alexander - 2007, 2008 (D)
 Nicole Arendt - 1988 (S&D), 1989 (S&D), 1990 (S&D), 1991 (S&D)
 Amanda Basica - 1997
 Whitney Benik - 2005 (D)
 Marrit Boonstra - 2008 (D), 2009, 2010 (D)
 Csilla Borsanyi - 2007
 Jill Brenner - 1993
 Dawn Buth - 1995, 1996 (S&D), 1997 (S&D), 1998 (S&D)
Alexandra Cercone - 2010 (D)
 Halle Cioffi - 1988
 Kim Clingan - 1984
 Jill Craybas - 1995, 1996
 Holly Danforth - 1988, 1990
 Lindsay Dawaf - 2002 (S&D)
 Cissie Donigan - 1981
 Ingelise Driehuis - 1989
Lauren Embree - 2010, 2011, 2012 (S&D)
 Andrea Farley - 1990, 1991, 1993
 Lolita Frangulyan - 2005 (D)
 Cathy Goodrich - 1987, 1988, 1989, 1990
 Alexis Gordon - 2003, 2004 (S&D), 2006
 Stephanie Hazlett - 1999, 2000
 Jill Hetherington - 1984, 1985, 1986, 1987
 Kathy Holton - 1983
 Whitney Laiho - 1999, 2000 (S&D), 2001 (S&D)
 Jessica Lehnhoff - 1999 (D), 2000 (S&D), 2001 (S&D), 2002 (S&D)
 Holly Lloyd - 1992
 Jennifer Magley - 2003 (D), 2004, 2005 (S&D)
 Jan Martin - 1985, 1986
 Joanna Mather - 2012 (D)
 Divya Merchant - 1996, 1997
 Siobhan Nicholson - 1988, 1989
 Stephanie Nickitas - 1996 (D), 1997 (D), 1998 (S&D), 1999 (S&D)
Sofie Oyen - 2012 (D)
 Joyce Portman - 1979, 1980
 Julie Pressly - 1978, 1980
 Lisa Raymond - 1992, 1993
 Zerene Reyes - 2003 (D), 2005 (S&D)
 Julie Rotondi - 2004 (D)
 Diana Srebrovic - 2006, 2007
 Shaun Stafford - 1987, 1988
 M.C. White - 1997
 Tammy Whittington - 1985, 1987
 Allie Will - 2010 (S&D), 2011 (S&D), 2012 (S&D)

(Honors singles unless noted)
Boldface indicates current Gator



Nicole Arendt earned eight All-America honors during her career, the most honors a tennis athlete can achieve.



Dawn Buth was a seven-time All-American.



Jill Hetherington was a four-time All-American for the Gators.

FLORIDA IN THE FINAL ITA RANKINGS

1980
2. Florida
1981
5. Florida
1982
10. Florida
Singles: 27. June Ferestein; 32. Ilene Friedland; 48. Lisa Levins
1983
12. Florida
Singles: 18. Kathy Holton; 4. Betty Newfield
1984
7. Florida
Doubles: 6. Hetherington-Clingan
1985
7. Florida
Singles: 24. Jill Hetherington; 41. Jan Martin
Doubles: 7. Hetherington-Martin
1986
23. Florida
Singles: Tammy Whittington; 47. Jill Hetherington; 62. Siobhan Nicholson
Doubles: 6. Hetherington-Martin
1987
2. Florida
Singles: 9. Jill Hetherington; 11. Shaun Stafford; 16. Tammy Whittington; 49. Denise Dayan; 63. Nicole Polasek; 83. Siobhan Nicholson
Doubles: 1. Goodrich-Hetherington; 14. Stafford-Polasek; 25. Whittington-Nicholson
1988
2. Florida
Singles: 1. Halle Cioffi; 4. Shaun Stafford; 23. Nicole Arendt; 46. Holly Danforth; 81. Denis Dayan
Doubles: 11. Cioffi-Goodrich; 16. Arendt-Nicholson; 18. Danforth-Stafford
1989
3. Florida
Singles: 10. Nicole Arendt; 37. Holly Danforth; 38. Andrea Berger; 43. Ingelise Driehuis; 72t. Holly Lloyd
Doubles: 10t. Arendt-Nicholson; 17. Driehuis-Goodrich
1990
2. Florida
Singles: 5. Nicole Arendt; 7. Andrea Farley; 25. Holly Danforth; 85t. Jillian Alexander
Doubles: 7t. Danforth-Goodrich; 9. Alexander-Arendt
1991
2t. Florida
Singles: 5. Nicole Arendt; 7. Andrea Farley; 22. Holly Lloyd; 44. Erika Kuttler; 45. Jillian Alexander; 92. Kay Louthian
Doubles: 1. Alexander-Arendt; 40t. Farley-Louthian
1992
1. Florida
Singles: 1. Lisa Raymond; 7. Holly Lloyd; 32. Kay Louthian; 34. Erika Kuttler; 52. Jill Brenner
Doubles: 14. Lloyd-Louthian; 28. Brenner-Raymond
1993
2t. Florida
Singles: 1. Lisa Raymond; 15. Andrea Farley; 23. Jill Brenner; 88. Kristin Osmond
Doubles: 29. Andrea Farley-Lori Ann Freedman; 30. Jill Brenner-Lisa Raymond

1994
5. Florida
Singles: 28. Divya Merchant; 38. Lori Ann Freedman; t90. Lisa Pugliese
1995
2. Florida
Singles: 6. Dawn Buth; 7. Jill Craybas; 31. Divya Merchant; 64. Lisa Pugliese; 99. Lori Ann Freedman
Doubles: 17. Dawn Buth-Bonnie Bleecker; t37. Jill Craybas-Divya Merchant
1996
1. Florida
Singles: 1. Jill Craybas; 5. Dawn Buth; 14. Divya Merchant; 41. Lisa Pugliese; 42. Bonnie Bleecker; 48. Stephanie Nickitas; 103. Lori Ann Freedman
Doubles: 1. Dawn Buth-Stephanie Nickitas; 27. Bonnie Bleecker-Divya Merchant
1997
2. Florida
Singles: 9. Dawn Buth; 13. M.C. White; 15. Amanda Basica; 23. Divya Merchant; 61. Bonnie Bleecker; 63. Stephanie Nickitas
Doubles: 1. Dawn Buth-Stephanie Nickitas; 20. Amanda Basica-Traci Green; 47. Bleecker-White
1998
1. Florida
Singles: 10. Dawn Buth; 22. Stephanie Nickitas; 39. M.C. White; 76. Whitney Laiho; 95. Stephanie Hazlett
Doubles: 1. Dawn Buth-Stephanie Nickitas
1999
2. Florida
Singles: 6. Whitney Laiho; 16. Stephanie Nickitas; t-20. Stephanie Hazlett; 39. Baili Camino; 47. Traci Green; 65. Jessica Lehnhoff
Doubles: 8. Jessica Lehnhoff-Stephanie Nickitas; 30. Stephanie Hazlett-Whitney Laiho
2000
3. Florida
Singles: 7. Whitney Laiho; 23. Jessica Lehnhoff; 45. Baili Camino; 46. Stephanie Hazlett; T-67. Traci Green
Doubles: 28. Whitney Laiho-Jessica Lehnhoff
2001
2. Florida
Singles: 7. Whitney Laiho; 12. Jessica Lehnhoff; 38. Lindsay Dawaf; 80. Julia Scaringe
Doubles: 1. Whitney Laiho-Jessica Lehnhoff; 47. Stephanie Hazlett-Julia Scaringe
2002
2. Florida
Singles: 2. Jessica Lehnhoff; 16. Lindsay Dawaf; 42. Zerene Reyes; 120. Alexis Gordon
Doubles: 4. Jessica Lehnhoff-Lindsay Dawaf; 43. Alexis Gordon-Julia Scaringe
2003
1. Florida
Singles: 15. Alexis Gordon; 27. Zerene Reyes; 30. Lindsay Dawaf; 31. Julie Rotondi; 50. Julia Scaringe; 93. Jennifer Magley
Doubles: 7. Jennifer Magley-Zerene Reyes; 22. Alexis Gordon-Julia Scaringe; 31. Lindsay Dawaf-Julie Rotondi; 41. Alexis Gordon-Julie Rotondi



The 2011 Gator squad set the program record with a combined 13 individual spots in the final ITA rankings (7 singles, 6 doubles teams).

2004
3. Florida
Singles: 2. Alexis Gordon; 19. Jennifer Magley; 71. Zerene Reyes; 80. Julie Rotondi; 84. Boglarka Berecz; 115. Lindsay Dawaf
Doubles: 6. Alexis Gordon-Julie Rotondi; 30. Jennifer Magley-Zerene Reyes
2005
2. Florida
Singles: 5. Jennifer Magley; 12. Zerene Reyes; 82. Boglarka Berecz; 85. Nina Suvak
Doubles: 7. Jennifer Magley-Zerene Reyes; 13. Whitney Benik-Lolita Frangulyan
2006
2. Florida
Singles: 11. Diana Srebrovic; 14. Alexis Gordon; 49. Boglarka Berecz; 113. Whitney Benik
Doubles: 19. Whitney Benik-Alexis Gordon; 56. Whitney Benik-Nina Suvak
2007
6. Florida
Singles: 17. Diana Srebrovic; 25. Megan Alexander; 44. Csilla Borsanyi; 1-5. Anastasia Revzina; 113. Nina Suvak
Doubles: 21. Csilla Borsanyi-Diana Srebrovic; 51. Megan Alexander-Diana Srebrovic
2008
5. Florida
Singles: 32. Julia Cohen; 36. Csilla Borsanyi; 90. Anastasia Revzina; 81. Marrit Boonstra; 95. Megan Alexander; 124. Whitney Benik
Doubles: 12. Megan Alexander & Marrit Boonstra
2009
14. Florida
Singles: 7. Marrit Boonstra; 49. Anastasia Revzina; 117. Joanna Mather
Doubles: 14. Marrit Boonstra & Joanna Mather; 28. Jessica Alexander & Revzina; 32. Megan Alexander & Boonstra

2010
2. Florida
Singles: 8. Lauren Embree; 11. Allie Will; 70. Marrit Boonstra; 107. Anastasia Revzina; 115. Caroline Hitmana
Doubles: 4. Marrit Boonstra & Allie Will; 22. Lauren Embree & Joanna Mather; 24. Lauren Embree & Allie Will; 32. Lauren Embree & Anastasia Revzina
2011
1. Florida
Singles: 4. Allie Will; 9. Lauren Embree; 40. Joanna Mather; 51. Alexandra Cercone; 54. Olivia Janowicz; 110. Sofie Oyen; 124. Caroline Hitmana
Doubles: 6. Alexandra Cercone & Allie Will; 12. Sofie Oyen & Allie Will; 29. Lauren Embree & Sofie Oyen; 37. Caroline Hitmana & Joanna Mather; 48. Lauren Embree & Joanna Mather; 83. Alexandra Cercone & Olivia Janowicz
2012
1. Florida
Singles: 3. Allie Will; 10. Lauren Embree; 21. Joanna Mather; 52. Sofie Oyen; 76. Alexandra Cercone; 116. Caroline Hitmana
Doubles: 2. Sofie Oyen & Allie Will; 16. Lauren Embree & Joanna Mather; 60. Alexandra Cercone & Olivia Janowicz

UF'S HISTORY OF NO. 1 RANKINGS

GATORS AND THE NO. 1 RANKING

(bi-weekly rankings from the 1990-91 season and earlier are incomplete)

TEAM

- 1985-86 Second Ranking
- March 3, 1987
- March 29, 1988
- April 12, 1988
- April 26, 1988
- May 10, 1988
- May 2, 1989
- March 12, 1991
- March 26, 1991
- April 9, 1991
- April 23, 1991
- May 7, 1991
- 1991-92 Preseason
- 1991-92 Fall
- March 10, 1992
- March 24, 1992
- April 7, 1992
- April 21, 1992
- May 5, 1992
- 1991-91 Final
- 1992-93 Preseason
- 1992-93 Fall
- April 20, 1993
- May 3, 1993
- May 1, 1995
- 1995-96 Preseason
- 1995-96 Fall
- March 5, 1996
- March 19, 1996
- April 2, 1996
- April 16, 1996
- April 30, 1996
- 1995-96 Final
- 1996-97 Preseason
- 1996-97 Fall
- March 4, 1997
- March 18, 1997
- April 1, 1997
- April 15, 1997
- April 29, 1997
- 1997-98 Preseason
- 1997-98 Fall
- Feb. 17, 1998
- 1997-98 Final
- 1998-99 Preseason
- 1998-99 Fall
- March 9, 1999
- March 23, 1999
- March 23, 1999
- April 6, 1999
- April 20, 1999
- May 4, 1999
- May 11, 1999
- March 27, 2002
- April 3, 2002
- May 1, 2002
- February 27, 2003
- March 5, 2003
- March 12, 2003
- April 23, 2003
- Final 2002-03
- Preseason - Jan. 12, 2004
- Jan. 27, 2004
- March 6, 2007
- March 1, 2011
- March 8, 2011
- March 15, 2011
- March 22, 2011
- April 12, 2011
- May 2, 2011
- Final 2010-11
- Jan. 3, 2012 – Preseason
- Jan. 24, 2012
- Feb. 2, 2012
- Feb. 7, 2012
- Final 2011-12
- Jan. 3, 2013 – Preseason

NO. 1-RANKED SINGLES PLAYERS

- February 16, 1988 - Halle Cioffe
- May 10, 1988 - Halle Cioffe
- 1987-88 Final - Halle Cioffe
- March 12, 1991 - Nicole Arendt
- March 26, 1991 - Nicole Arendt
- April 9, 1991 - Nicole Arendt
- March 10, 1992 - Lisa Raymond
- March 24, 1992 - Lisa Raymond
- April 7, 1992 - Lisa Raymond
- April 21, 1992 - Lisa Raymond
- 1991-92 Final - Lisa Raymond
- 1992-93 Preseason - Lisa Raymond
- April 6, 1993 - Lisa Raymond
- April 20, 1993 - Lisa Raymond
- 1992-93 Final - Lisa Raymond
- 1995-96 Final - Jill Craybas
- April 17, 2002 - Jessica Lehnhoff
- April 24, 2002 - Jessica Lehnhoff
- May 1, 2002 - Jessica Lehnhoff
- April 6, 2004 - Alexis Gordon
- April 20, 2004 - Alexis Gordon
- 2005-06 Fall - Jennifer Magley
- Jan. 10, 2006 - Diana Srebrovic
- Feb. 16, 2012 – Allie Will
- Feb. 28, 2012 – Allie Will
- March 13, 2012 – Allie Will
- March 27, 2012 – Allie Will
- April 10, 2012 – Allie Will
- April 17, 2012 – Allie Will
- April 24, 2012 – Allie Will
- April 30, 2012 – Allie Will
- Jan. 3, 2013 – Sofie Oyen

NO. 1-RANKED DOUBLES TEAMS

- 1986-87 Final - Cathy Goodrich & Jill Heatherington
- March 12, 1991 - Jillian Alexander & Nicole Arendt
- April 9, 1991 - Jillian Alexander & Nicole Arendt
- March 5, 1996 - Dawn Buth & Stephanie Nickitas
- March 19, 1996 - Dawn Buth & Stephanie Nickitas
- April 2, 1996 - Dawn Buth & Stephanie Nickitas
- April 16, 1996 - Dawn Buth & Stephanie Nickitas
- April 30, 1996 - Dawn Buth & Stephanie Nickitas
- 1995-96 Final - Dawn Buth & Stephanie Nickitas
- 1996-97 Preseason - Dawn Buth & Stephanie Nickitas
- April 15, 1997 - Dawn Buth & Stephanie Nickitas
- April 29, 1997 - Dawn Buth & Stephanie Nickitas
- 1996-97 Final - Dawn Buth & Stephanie Nickitas
- 1997-98 Preseason - Dawn Buth & Stephanie Nickitas
- March 10, 1998 - Dawn Buth & Stephanie Nickitas
- March 24, 1998 - Dawn Buth & Stephanie Nickitas
- April 7, 1998 - Dawn Buth & Stephanie Nickitas
- 1997-98 Final - Dawn Buth & Stephanie Nickitas
- 2000-01 Final - Whitney Laiho & Jessica Lehnhoff
- Jan. 4, 2011 – Sofie Oyen & Allie Will
- Feb. 17, 2011 – Sofie Oyen & Allie Will
- March 1, 2011 – Sofie Oyen & Allie Will
- Jan. 4, 2011 – Sofie Oyen & Allie Will
- Feb. 17, 2011 – Sofie Oyen & Allie Will
- March 1, 2011 – Sofie Oyen & Allie Will
- March 27, 2012 – Sofie Oyen & Allie Will
- April 10, 2012 – Sofie Oyen & Allie Will
- April 17, 2012 – Sofie Oyen & Allie Will
- April 24, 2012 – Sofie Oyen & Allie Will
- April 30, 2012 – Sofie Oyen & Allie Will

UF'S ALL-TIME NO. 1-RANKINGS SINGLES PLAYERS



HALLE CIOFFE



NICOLE ARENDT



LISA RAYMOND



JILL CRAYBAS



JESSICA LEHNHOFF



ALEXIS GORDON



JENNIFER MAGLEY



DIANA SREBROVIC



ALLIE WILL



SOFIE OYEN

NCAA DIVISION I WOMEN'S TENNIS CHAMPIONSHIPS HISTORY

ALL-TIME NCAA SINGLES FINALS

Year	Site	Champion	Score	Runner-Up
1982	Salt Lake City, Utah	Alycia Moulton (Stanford, Sr.)	4-6, 6-1, 6-4	Micki Schillig (SDSU)
1983	Albuquerque, N.M.	Beth Herr (Southern Cal, Fr.)	3-6, 6-2, 7-6	Gigi Fernandez (Clemson)
1984	Los Angeles, Calif.	Lisa Spain (Georgia, Sr.)	7-5, 3-6, 6-3	Linda Gates (Stanford)
1985	Oklahoma City, Ok.	Linda Gates (Stanford, Sr.)	7-6 (5), 6-2	Gretchen Rush (Trinity)
1986	Austin, Texas	Patty Fendick (Stanford, Jr.)	2-6, 6-1, 6-3	Gretchen Rush (Trinity)
1987	Los Angeles, Calif.	Patty Fendick (Stanford, Sr.)	6-3, 5-7, 6-2	Shaun Stafford (Florida)
1988	Los Angeles, Calif.	Shaun Stafford (Florida, Fr.)	7-6 (3), 6-4	Halle Cioffi (Florida)
1989	Gainesville, Fla.	Sandra Birch (Stanford, So.)	6-3, 6-3	Jennifer Santrock (SMU)
1990	Gainesville, Fla.	Debbie Graham (Stanford, So.)	6-3, 6-3	Nicole Arendt (Florida)
1991	Palo Alto, Calif.	Sandra Birch (Stanford, Jr.)	6-3, 6-2	Lisa Albano (California)
1992	Palo Alto, Calif.	Lisa Raymond (Florida, Fr.)	6-3, 6-3	Shannon McCarthy (Georgia)
1993	Gainesville, Fla.	Lisa Raymond (Florida, So.)	6-3, 6-1	Cinda Gurney (North Carolina)
1994	Athens, Ga.	Angela Lettiere (Georgia, Sr.)	7-6 (4), 6-2	Keri Phebus (UCLA)
1995	Malibu, Calif.	Keri Phebus (UCLA, Jr.)	6-2, 6-3	Kelly Pace (Texas)
1996	Tallahassee, Fla.	Jill Craybas (Florida, Sr.)	5-7, 6-3, 6-3	Kylie Hunt (Kansas)
1997	Palo Alto, Calif.	Lilia Osterloh (Stanford, Fr.)	6-1, 6-1	M.C. White (Florida)
1998	Notre Dame, Ind.	Vanessa Webb (Duke, Jr.)	6-3, 6-4	Ania Bleszynski (Stanford)
1999	Gainesville, Fla.	Zuzana Lesanarova (San Diego, Sr.)	4-6, 6-3, 7-6 (3)	Marissa Irvin (Stanford)
2000	Malibu, Calif.	Laura Granville (Stanford, Sr.)	6-0, 6-4	Marissa Irvin (Stanford)
2001	Stone Mountain, Ga.	Laura Granville (Stanford, So.)	6-3, 7-6 (1)	Lauren Kalvaria (Stanford)
2002	Palo Alto, Calif.	Bea Bielik (Wake Forest, Jr.)	6-2, 6-0	Jessica Lehnhoff (Florida)
2003	Gainesville, Fla.	Amber Liu (Stanford, Fr.)	7-6 (5), 6-2	Vilmarie Castellvi (Tennessee)
2004	Athens, Ga.	Amber Liu (Stanford, So.)	6-4, 0-6, 6-3	Jelena Pandzic (Fresno State)
2005	Athens, Ga.	Zuzana Zemenova (Baylor, Fr.)	4-6, 6-2, 7-5	Audra Cohen (Northwestern)
2006	Palo Alto, Calif.	Suzi Babos (California, So.)	6-4, 6-1	Lindsey Nelson (Southern Calif.)
2007	Athens, Ga.	Audra Cohen (Miami, Jr.)	7-5, 6-2	Lindsey Nelson (Southern Calif.)
2008	Tulsa, Ok.	Amanada McDowell (Ga. Tech, So.)	6-2, 6-3	Zuzana Zemenova (Baylor)
2009	College Station, Tex.	Mallory Cecil (Duke, Fr.)	7-5, 6-4	Laura Vallverdu (Miami)
2010	Athens, Ga.	Chelsey Gullickson (Georgia, So.)	6-3, 7-6 (7)	Jana Juricova (California)
2011	Stanford, Calif.	Jana Juricova (California, Jr.)	6-0, 7-6 (2)	Stacey Tan (Stanford)
2012	Athens, Ga.	Nicole Gibbs (Stanford, So.)	2-6, 7-6 (5), 6-3	Mallory Burdette (Stanford)

ALL-TIME NCAA DOUBLES FINALS

Year	Champion	Score	Runner-Up
1982	Heather Ludloff/Lynn Lewis (UCLA)	6-4, 4-6, 7-6	O'Brian/Manset (UCLA)
1983	Gretchen Rush/Louise Allen (Trinity)	6-2, 6-4	Elise Burgin/Linda Gates (Stanford)
1984	Elise Burgin/Linda Gates (Stanford)	6-3, 6-4	Lewis/Elizabeth Minter (UCLA)
1985	Leigh Ann Eldredge/Linda Gates (Stanford)	6-4, 6-3	Gretchen Rush/Sassano (Trinity)
1986	Lisa Gregory/Ronnie Reis (Miami)	7-6 (3), 6-2	Cari Hagey/Stephanie Savides (Stanford)
1987	Katrina Adams/Dianne Donnelly (N'western)	6-2, 6-4	Patty Fendick/Savides (Stanford)
1988	Allyson Cooper/Stella Sampras (UCLA)	4-6, 6-2, 6-4	Ronnie Reis/Yonekura (Miami)
1989	Jackie Holden/Claire Pollard (Miss. St.)	6-3, 7-6 (5)	Sandra Birch/Debbie Graham (Stanford)
1990	Meredith McGrath/Teri Whittinger (Stanford)	4-6, 7-5, 6-2	Sandra Birch/Debbie Graham (Stanford)
1991	Jillian Alexander/Nicole Arendt (Florida)	6-4, 3-6, 7-6 (8)	Kim Po/Stella Sampras (UCLA)
1992	Mamie Cenezia/Iwalani McCalla (UCLA)	6-4, 6-4	Susan Gilchrist/Vickie Paynter (Texas)
1993	Alix Creek/Michelle Oldham (Arizona)	default	Susan Gilchrist/Vickie Paynter (Texas)
1994	Rebecca Jensen/Nora Koves (Kansas)	6-4, 7-5	Bougnol/Piquemal (Mississippi)
1995	Keri Phebus/Susie Starrett (UCLA)	6-3, 6-3	Cristina Moros/Kelly Pace (Texas)
1996	Dawn Buth/Stephanie Nickitas (Florida)	6-1, 6-3	Cristina Moros/Farley Taylor (Texas)
1997	Dawn Buth/Stephanie Nickitas (Florida)	6-2, 3-6, 6-2	Michelle Anderson/Marissa Catlin (Georgia)
1998	Amanda Augustus/Amy Jensen (California)	7-5, 6-3	Dawn Buth/Stephanie Nickitas (Florida)
1999	Amanda Augustus/Amy Jensen (California)	4-6, 7-5, 6-1	Vanessa Castellano/Marissa Catlin (Georgia)
2000	Claire Curren/Amy Jensen (California)	4-6, 6-1, 7-5	Marissa Catlin/Lori Grey (Georgia)
2001	Whitney Laho/Jessica Lehnhoff (Florida)	4-6, 6-1, 6-3	Laura Granville/Gabriela Lastra (Stanford)
2002	Lauren Kalvaria/Gabriela Lastra (Stanford)	6-2, 6-3	Megan Bradley/Lauren Fisher (UCLA)
2003	Christina Fusano/Raquel Kops-Jones (California)	6-1, 6-2	Sarah Witten/Amy Trefethen (Kentucky)
2004	Daniela Bereck/Lauren Fisher (UCLA)	6-4, 6-4	Jessica Johnson/Ashley Kroh (Marshall)
2005	Alice Barnes/Erin Burdette (Stanford)	6-3, 6-4	Amber Liu/Anne Yelsey (Stanford)
2006	Cristelle Grier/Alexis Prousis (Northwestern)	6-4, 6-1	Lucia Sainz/Katharina Winterhalter (Fresno St.)
2007	Sara Anundsen/Jenna Long (North Carolina)	1-6, 6-2, 6-2	Megan Moulton-Levy/Katarina Zoricic (Wm.&Mary)
2008	Tracey Lin/Riza Zalameda (UCLA)	6-2, 4-6, 6-3	Melanie Gloria/Tinesta Rowe (Fresno St.)
2009	Mari Andersson/Jana Juricova (California)	6-3, 6-4	Hilary Barte/Lindsay Burdette (Stanford)
2010	Hilary Barte/Lindsay Burdette (Stanford)	7-5, 4-6, 6-0	Natalie Pluskota/Caitlin Whoriskey (Tennessee)
2011	Hilary Barte/Mallory Burdette (Stanford)	7-6 (6), 6-0	Josipa Bek/Keri Wong (Clemson)
2012	Mallory Burdette/Nicole Gibbs (Stanford)	6-2, 6-4	Nadja Gilchrist/Chelsey Gullickson (Georgia)



ALL-TIME NCAA TEAM FINALS

Year	Site	Champion	Score	Runner-Up
1982	Salt Lake City, Utah	Stanford	6-3	UCLA
1983	Albuquerque, N.M.	Southern Cal	8-1	Trinity
1984	Los Angeles, Calif.	Stanford	6-0	Southern Cal
1985	Oklahoma City, Ok.	Southern Cal	6-3	Miami
1986	Austin, Texas	Stanford	5-4	Southern Cal
1987	Los Angeles, Calif.	Stanford	5-1	Georgia
1988	Los Angeles, Calif.	Stanford	5-2	Florida
1989	Gainesville, Fla.	Stanford	5-0	UCLA
1990	Gainesville, Fla.	Stanford	5-1	Florida
1991	Palo Alto, Calif.	Stanford	5-1	UCLA
1992	Palo Alto, Calif.	Florida	5-3	Texas
1993	Gainesville, Fla.	Texas	5-2	Stanford
1994	Athens, Ga.	Georgia	5-4	Stanford
1995	Malibu, Calif.	Texas	5-4	Florida
1996	Tallahassee, Fla.	Florida	5-2	Stanford
1997	Palo Alto, Calif.	Stanford	5-1	Florida
1998	Notre Dame, Ind.	Florida	5-1	Duke
1999	Gainesville, Fla.	Stanford	5-2	Florida
2000	Malibu, Calif.	Georgia	5-4	Stanford
2001	Stone Mountain, Ga.	Stanford	4-0	Vanderbilt
2002	Palo Alto, Calif.	Stanford	4-1	Florida
2003	Gainesville, Fla.	Florida	4-3	Stanford
2004	Athens, Ga.	Stanford	4-1	UCLA
2005	Athens, Ga.	Stanford	4-0	Texas
2006	Palo Alto, Calif.	Stanford	4-1	Miami
2007	Athens, Ga.	Georgia Tech	4-2	UCLA
2008	Tulsa, Ok.	UCLA	4-0	California
2009	College Station, Texas	Duke	4-0	California
2010	Athens, Ga.	Stanford	4-3	Florida
2011	Stanford, Calif.	Florida	4-3	Stanford
2012	Athens, Ga.	Florida	4-0	UCLA

FLORIDA AT THE NCAA CHAMPIONSHIPS

1992, 1996, 1998, 2003, 2011 & 2012 NCAA Champions • 94-24 Overall Record

1982 - May 16-22 - Salt Lake City, Utah
TEAM (t-10th)
 Round of 16 . South Carolina 5, **Florida 4**

1983 - May 14-22 - Albuquerque, N.M.
TEAM (t-12th)
 Round of 16 . UCLA 7, **Florida 2**

1984 - May 12-20 - Los Angeles, Calif.
TEAM (t-7th)
 Round of 16 . **Florida 5**, So. Methodist 4
 Quarterfinal . Trinity 7, **Florida 2**

1985 - May 16-24 - Oklahoma City, OK
TEAM (t-7th)
 Round of 16 . **Florida 5**, U.S. International 4
 Quarterfinal . Miami 7, **Florida 2**

1986 - May 15-23 - Austin, Texas
 *Florida did not play in **TEAM** tournament

1987 - May 14-21 - Los Angeles, Calif.
TEAM (t-3rd) - No. 1 seed
 Round of 16 . **Florida 8**, Harvard 1
 Quarterfinal . **Florida 5**, Northwestern 1
 Semifinals . . Stanford 5, **Florida 1**

1988 - May 11-19 - Los Angeles, Calif.
TEAM (2nd) - No. 1 seed
 Round of 16 . **Florida 5**, Pepperdine 1
 Quarterfinal . **Florida 6**, Arizona State 0
 Semifinals . . **Florida 5**, UCLA 4
 Final Stanford 5, **Florida 2**

1989 - May 10-18 - Gainesville, Fla.
TEAM (t-3rd) - No. 2 seed
 *Round of 16 **Florida 6**, San Diego 1
 *Quarterfinal **Florida 5**, Pepperdine 4
 *Semifinals . . UCLA 5, **Florida 2**

1990 - May 9-17 - Gainesville, Fla.
TEAM (2nd) - No. 2 seed
 *Round of 16 **Florida 6**, Indiana 0
 *Quarterfinal **Florida 5**, Southern Cal 2
 *Semifinals . . **Florida 5**, UCLA 4
 *Finals Stanford 5, **Florida 1**

1991 - May 8-12 - Palo Alto, Calif.
TEAM (t-3rd) - No. 1 seed
 Round of 16 . **Florida 5**, Miami 1
 Quarterfinal . **Florida 5**, Duke 1
 Semifinals . . UCLA 6, **Florida 3**

1992 - May 13-21 - Palo Alto, Calif.
TEAM (1st) - No. 1 seed
 Round of 16 . **Florida 5**, Southern Cal 0
 Quarterfinal . **Florida 5**, UCLA 0
 Semifinals . . **Florida 5**, Duke 1
 Final **Florida 5**, Texas 3

1993 - May 12-20 - Gainesville, Fla.
TEAM (t-3rd) - No. 1 seed
 *Round of 16 **Florida 5**, Brigham Young 0
 *Quarterfinal **Florida 5**, Arizona State 1
 *Semifinals . . Texas 5, **Florida 4**

1994 - May 11-19 - Athens, Ga.
TEAM (t-5th) - No. 5 seed
 Round of 16 . **Florida 5**, UCLA 2
 Quarterfinal . Texas 6, **Florida 0**

1995 - May 12-20 - Malibu, Calif.
TEAM (2nd) - No. 1 seed
 Round of 16 . **Florida 5**, Louisiana State 0
 Quarterfinal . **Florida 5**, California 0
 Semifinals . . **Florida 5**, Georgia 0
 Final Texas 5, **Florida 4**

1996 - May 18-26 - Tallahassee, Fla.
TEAM (1st) - No. 1 seed
 Round of 16 . **Florida 5**, Oklahoma State 0
 Quarterfinal . **Florida 5**, Wisconsin 0
 Semifinals . . **Florida 5**, UCLA 1
 Final **Florida 5**, Stanford 2

1997 - May 15-23 - Palo Alto, Calif.
TEAM (2nd) - No. 1 seed
 Round of 16 . **Florida 5**, Pepperdine 2
 Quarterfinal . **Florida 5**, Arizona State 1
 Semifinals . . **Florida 5**, Texas 1
 Final Stanford 5, **Florida 1**

1998 - May 20-28 - Notre Dame, Ind.
TEAM (1st) - No. 2 seed
 Round of 16 . **Florida 5**, Pepperdine 2
 Quarterfinal . **Florida 5**, Texas 0
 Semifinals . . **Florida 5**, Georgia 1
 Final **Florida 5**, Duke 1

1999 - May 20-28 - Gainesville, Fla.
TEAM (2nd) - No. 1 seed
 *Round of 64 **Florida 5**, Bethune-Cookman 0
 *Round of 32 **Florida 5**, Arizona 1
 *Round of 16 **Florida 5**, Vanderbilt 0
 *Quarterfinal **Florida 5**, South Alabama 0
 *Semifinals . . **Florida 5**, Duke 2
 *Final Stanford 5, **Florida 2**

2000 - May 18-26 - Malibu, Calif.
TEAM (t-3rd) - No. 4 seed
 *Round of 64 **Florida 5**, Bethune-Cookman 0
 *Round of 32 **Florida 5**, Florida State 0
 Round of 16 . **Florida 5**, Notre Dame 0
 Quarterfinal . **Florida 5**, Arizona State 3
 Semifinals . . Georgia 5, **Florida 2**

2001 - May 18-26 - Stone Mountain, Ga.
TEAM (t-3rd) - No. 4 seed
 *Round of 64 **Florida 4**, Bethune-Cookman 0
 *Round of 32 **Florida 4**, Arkansas 0
 Round of 16 . **Florida 4**, Notre Dame 1
 Quarterfinal . **Florida 4**, Washington 0
 Semifinals . . Stanford 4, **Florida 1**

2002 - May 10-19 - Palo Alto, Calif.
TEAM (2nd) - No. 1 seed
 *Round of 64 **Florida 4**, Central Florida 0
 *Round of 32 **Florida 4**, Miami 0
 Round of 16 . **Florida 4**, Northwestern 1
 Quarterfinal . **Florida 4**, Wake Forest 0
 Semifinal . . . **Florida 4**, Tennessee 1
 Final Stanford 4, **Florida 1**

2003 - May 9-18 - Gainesville, Fla.
TEAM (1st) - No. 2 seed
 *Round of 64 **Florida 4**, Florida Atlantic 0
 *Round of 32 **Florida 4**, Tulane 1
 *Round of 16 **Florida 4**, Arizona State 0
 *Quarterfinal **Florida 4**, Vanderbilt 0
 *Semifinal . . **Florida 4**, Duke 1
 *Final **Florida 4**, Stanford 3

2004 - May 14-15 - Athens, Ga.
TEAM (t-17th) - No. 1 seed
 *Round of 64 **Florida 4**, Hampton 0
 *Round of 32 Miami 4, **Florida 3**

2005 - May 19-22 - Athens, Ga.
TEAM (t-3rd) - No. 2 seed
 *Round of 64 **Florida 4**, So. Carolina State 0
 *Round of 32 **Florida 4**, Fla. International 0
 Round of 16 . **Florida 4**, Baylor 2
 Quarterfinal . **Florida 4**, So. California 2
 Semifinal . . . Texas 4, **Florida 3**

2006 - May 12-22 - Palo Alto, Calif.
TEAM (t-3rd) - No. 4 seed
 *Round of 64 **Florida 5**, Samford 0
 *Round of 32 **Florida 4**, South Florida 0
 Round of 16 . **Florida 4**, UCLA 3
 Quarterfinal . **Florida 4**, Baylor 0
 Semifinal . . . Stanford 4, **Florida 0**

2007 - May 12-22 - Athens, Ga.
TEAM (t-5th) - No. 4 seed
 *Round of 64 **Florida 4**, Jacksonville 0
 *Round of 32 **Florida 4**, South Florida 1
 Round of 16 . **Florida 4**, Baylor 2
 Quarterfinals UCLA 4, **Florida 3**

2008 - May 15-20 - Tulsa, Ok.
TEAM (t-3rd) - No. 6 seed
 *Round of 64 **Florida 4**, Jacksonville 0
 *Round of 32 **Florida 4**, Auburn 0
 Round of 16 . **Florida 4**, Vanderbilt 1
 Quarterfinal . **Florida 4**, Georgia Tech 2
 Semifinal . . . UCLA 4, **Florida 2**

2009 - May 15-25 - College Station, Texas
TEAM (t-9th) - No. 15 seed
 *Round of 64 **Florida 4**, Col. Charleston 1
 *Round of 32 **Florida 4**, Florida State 2
 Round of 16 . Georgia 4, **Florida 2**

2010 - May 20-25 - Athens, Ga. - No. 3 seed
 *Round of 64 **Florida 4**, South Carolina St. 0
 *Round of 32 **Florida 4**, Washington 0
 Round of 16 . **Florida 4**, Ole Miss 1
 Quarterfinal . **Florida 4**, Miami 0
 Semifinal . . . **Florida 4**, North Carolina 0
 Final Stanford 4, **Florida 3**

2011 - May 20-24 - Stanford, Calif. - No. 2 seed
 *Round of 64 **Florida 4**, South Carolina St. 0
 *Round of 32 **Florida 4**, South Carolina 0
 Round of 16 . **Florida 4**, Clemson 1
 Quarterfinal . **Florida 4**, Miami 1
 Semifinal . . . **Florida 4**, UCLA 0
 Final **Florida 4**, Stanford 3

2012 - May 17-22 - Athens, Ga. - No. 2 seed
 *Round of 64 **Florida 4**, South Carolina St. 0
 *Round of 32 **Florida 6**, Washington St. 0
 Round of 16 . **Florida 4**, Michigan 0
 Quarterfinal . **Florida 4**, Miami-Fla. 0
 Semifinal . . . **Florida 4**, Duke 3
 Final **Florida 4**, UCLA 0

*Match played in Gainesville, Fla.



NCAA Notes:

- Florida has reached the semifinals of the NCAA Championship 22 times in the last 26 years, including 13 trips to the NCAA final.
- In 1996, Florida became only the second team in NCAA women's tennis history to sweep the team, singles and doubles titles.
- Florida was the first of only two schools in NCAA women's tennis history to produce both the NCAA singles champion and finalist in the same year. Shaun Stafford defeated teammate Halle Cioffi in the finals of the 1988 championship.

AIAW CHAMPIONSHIP TOURNAMENT FINISHES

1981 4th	1978 4th	1975 7th
1980 2nd	1977 5th	1974 14th
1979 6th	1976 11th	

FLORIDA AT THE NCAA CHAMPIONSHIPS

ALL-TIME GATOR VICTORIES IN THE NCAA INDIVIDUAL CHAMPIONSHIPS

Does NOT include dual match play

SINGLES

Gator	Years	Wins
Lisa Raymond	92-93	12
Nicole Arendt	88-91	11
Shaun Stafford	87-88	11
Jill Craybas	95-96	10
Jessica Lehnhoff	00-02	9
Andrea Farley	90-91, 93	9
Allie Will	10-12	8
Tammy Whittington	85-87	7
Lauren Embree	10-12	6
Jennifer Magley	04-05	6
M.C. White	97-98	6
Halle Cioffi	88	5
Jill Hetherington	86-87	5
Whitney Laiho	99-00-01	5
Dawn Buth	95-96	4
Lindsay Dawaf	00-02-03	4
Holly Lloyd	91-92	4
Divya Merchant	96-97	4

DOUBLES

Gator	Years	Wins
Stephanie Nickitas	96-99	16
Dawn Buth	95-98	15
Nicole Arendt	88-91	12
Jessica Lehnhoff	99-02	10
Cathy Goodrich	87-90	10
Jillian Alexander	90-91	7
Jill Hetherington	84, 86-87	7
Whitney Laiho	99-01	6
Holly Danforth	88, 90	5
Siobhan Nicholson	88-89	5
Allie Will	10-11	4
Jennifer Magley	03, 05	4
Zerene Reyes	03, 05	4
Lindsay Dawaf	02	3
Shaun Stafford	88	3

Six players with 2 wins, including **Alexandra Cercone**

COMBINED SINGLES & DOUBLES

Gator	Years	Total (singles)
Nicole Arendt	88-91	23 (11)
Dawn Buth	95-98	19 (4)
Jessica Lehnhoff	99-02	19 (9)
Stephanie Nickitas	96-99	18 (2)
Shaun Stafford	87-88	14 (11)
Allie Will	10-12	12 (8)
Jill Hetherington	84, 86-87	12 (5)
Lisa Raymond	92-93	12 (12)
Whitney Laiho	99-01	11 (5)
Jill Craybas	95-96	10 (10)
Andrea Farley	90-93	10 (9)
Cathy Goodrich	87-90	10 (0)
Jennifer Magley	03-05	10 (6)



Andy Brandi coached the Gators to NCAA team championships in 1992, 1996 and 1998.



Roland Thornqvist has led the Gators to the 2003, 2011 and 2012 NCAA Team Championships.

Florida's NCAA Superlatives

THE LAST TIME...

- Florida won the NCAA Team Championship Title 2012 (also in 1992, 1996, 1998, 2003 & 2011)
- A Florida Singles Player Won NCAA Singles Title 1996, Jill Craybas (4 overall)
- A Florida Doubles Team Won NCAA Doubles Title 2001, Laiho & Lehnhoff (4 overall)
- Two Gators Met in the NCAA Singles Final 1988, Stafford vs. Cioffi

NCAA CHAMPIONSHIP SUPERLATIVES

- UF Individual NCAA Singles Champions 4 (1988, 1992, 1993, 1996)
- UF Individual NCAA Doubles Champions 4 (1991, 1996, 1997, 2001)
- Highest Number of Qualifiers for NCAA Singles 6 (1997); [5, 6 times – last in 2011]
- Highest Number of Qualifiers for NCAA Doubles 3 (2003); [2, 11 times - last in 2012]
- Times a UF Player Has Reached NCAA Singles Final 9
- Times a Gator Team Has Reached NCAA Doubles Final 5
- Total Number of UF NCAA Singles Qualifiers 99 (2 in 2012)
- Total Number of UF NCAA Doubles Qualifiers 40 (2 in 2012)
- UF's Team Record in the Round of 64 13-0
- UF's Team Record in the Round of 32 12-1
- UF's Team Record in the Round of 16 25-3
- UF's Team Record in the Quarterfinal 21-4
- UF's Team Record in the Semifinal 12-9
- UF's Team Record in the Final 5-7
- UF Individual Singles Record in NCAA First Round 59-36
- UF Individual Singles Record in NCAA Second Round 40-19
- UF Individual Singles Record in NCAA Third Round 21-19
- UF Individual Singles Record in NCAA Quarterfinals 13-8
- UF Individual Singles Record in NCAA Semifinals 9-4
- UF Individual Singles Record in NCAA Finals 4-5
- UF Individual Doubles Record in NCAA First Round 27-10
- UF Individual Doubles Record in NCAA Second Round 17-10
- UF Individual Doubles Record in NCAA Quarterfinals 10-7
- UF Individual Doubles Record in NCAA Semifinals 5-5
- UF Individual Doubles Record in NCAA Finals 4-1

2012 NCAA CHAMPIONS

Final Record: 27-1 ... SEC Champions

Team Members: Head Coach Roland Thornqvist, Associate Head Coach Dave Balogh, Volunteer Coach Anastasia Revzina, Alexandra Cercone, Lauren Embree, Caroline Hitimana, Olivia Janowicz, Joanna Mather, Sofie Oyen and Allie Will

2012 NCAA Team Championships

- Round of 64 Florida 4, So. Carolina St. 0
- Round of 32 Florida 6 vs. Washington St. 0
- Round of 16 Florida 4, Michigan 0
- Quarterfinal Florida 4, Miami 0
- Semifinals Florida 4, Duke 3
- Final Florida 4, UCLA 0



NCAA Women's Tennis Championships First Round No. 2 Florida vs. No. 49-60 Seed South Carolina State

Linder Stadium at Ring Tennis Complex * Gainesville, Fla.
Friday, May 11, 2012

Final Score: Florida d. South Carolina State, 4-0

Doubles (order of finish: 3, 1, 2)

1. Sofie Oyen/Allie Will (1), UF d. Akilah James/Maria Craciun, SCSU, 8-1*
2. Lauren Embree/Joanna Mather (22), UF vs. Victoria Khatcei/Laura Bosneag, SCSU, 8-0
3. Alexandra Cercone/Caroline Hitimana, UF vs. Katarina Barborikova/Valerina Savina, SCSU, 8-0

Singles (order of finish: 3, 5, 4)

1. Allie Will (1), UF led Akilah James, SCSU, 6-3, 2-0 DNF
2. Lauren Embree (9), UF led Maria Craciun (1-120), SCSU 6-1, 3-0 DNF
3. Joanna Mather (21), UF d. Victoria Khatcei, SCSU, 6-0, 6-0
4. Sofie Oyen (61), UF d. Laura Bosneag, SCSU, 6-1, 6-0*
5. Caroline Hitimana (115), UF d. Katarina Barborikova, SCSU, 6-0, 6-0
6. Olivia Janowicz, UF led Valerina Savina, SCSU, 6-0 DNF

NOTES: Records: Florida (22-1); South Carolina State (19-1) ... third consecutive NCAA First Round match-up between the Gators and Bulldogs, with Florida winning all three, 4-0 ... UF records its 106th consecutive home victory, which includes 18 wins in postseason play ... UF improves to 14-0 all-time in NCAA Round of 64 matches ... Gators win 17th straight match overall ... Embree & Mather win 21st consecutive doubles match ... Mather wins 15th straight singles match ... Hitimana wins 17th straight singles match; third double-bagel win of year

NCAA Women's Tennis Championships Second Round No. 2 Florida vs. No. 31 Washington State

Linder Stadium at Ring Tennis Complex * Gainesville, Fla.
Saturday, May 12, 2012

Final Score: Florida d. Washington State, 6-0

Doubles (order of finish: 1, 2*)

1. Sofie Oyen/Allie Will (1), UF d. Ksenia Googe/Andjela Kankaras, WSU, 8-1
2. Lauren Embree/Joanna Mather (22), UF d. Liudmila Vasilieva/Elizaveta Luzina, WSU, 8-2
3. Elisabeth Fournier/Charlotte Koning, WSU led Alexandra Cercone/Caroline Hitimana, UF, 4-3 DNF

Singles (order of finish: 3, 5, 4*, 1, 2)

1. Allie Will (1), UF d. Liudmila Vasilieva (51), WSU, 6-3, 6-1
2. Lauren Embree (9), UF d. Elisabeth Fournier (108), WSU, 6-2, 6-3
3. Joanna Mather (21), UF d. Andjela Kankaras, WSU, 6-3, 6-2
4. Sofie Oyen (61), UF d. Elizaveta Luzina, WSU, 6-4, 6-0*
5. Alexandra Cercone (79), UF d. Charlotte Koning, WSU, 6-0, 6-2
6. Olivia Janowicz, UF led Olga Musilovich, WSU, 7-5, 5-1 DNF

NOTES: Records: Florida (23-1); South Carolina State (19-7) ... UF improves to 13-1 all-time in NCAA Round of 32 matches ... Mather finishes home career with 54-0 team record ... UF wins 107th consecutive home match, which includes 19 wins in postseason play ... this was the first meeting between the two schools ... program win No. 898 for Florida ... Embree & Mather win 22nd consecutive doubles match and improve to 51-7 all-time ... Mather wins 16th straight singles matches, Embree wins 15th straight, Will eighth straight ... 90th career doubles win for Embree ... Gators win 18th straight match overall

NCAA Women's Tennis Championships Round of 16 No. 2 Florida vs. No. 15 Michigan

Dan Magill Tennis Complex * Athens, Ga.
Thursday, May 17, 2012

Final Score: Florida d. Michigan, 4-0

Doubles (order of finish: 6, 2, 4*)

1. Emina Bektas/Brooke Bolender (11), U-M d. Sofie Oyen/Allie Will (1), UF, 8-5
2. Lauren Embree/Joanna Mather (22), UF d. Mimi Nguyen/Michelle Sulahian, U-M, 9-7*
3. Alexandra Cercone/Caroline Hitimana, UF d. Kristy Dodge/Sarah Lee, U-M, 8-2

Singles (order of finish: 6, 2, 4*)

1. Allie Will (1), UF led Emina Bektas (12), U-M, 6-3, 4-3 DNF
2. Lauren Embree (9), UF d. Brooke Bolender (93), U-M, 6-4, 6-1
3. Joanna Mather (21), UF led Mimi Nguyen, U-M, 7-5, 3-0 DNF
4. Sofie Oyen (61), UF d. Sarah Lee, U-M, 6-1, 6-3*
5. Alexandra Cercone (79), UF led Kristy Dodge, U-M, 6-1, 5-1 DNF
6. Olivia Janowicz, UF d. Michelle Sulahian, U-M, 6-1, 6-3

NOTES: Records: Florida 24-1; Michigan 21-8 ... 19th consecutive win ... 899th victory in program history ... advances to quarterfinals for the 26th time in the 31-year history of the event ... Oyen wins 50th career singles match ... Embree & Mather win 23rd straight doubles match - the third longest run in program history ... Mather earns 109th doubles win of her career, tying her with Dawn Buth (1995-98) for seventh in Gator history ... Embree improved to a stellar 18-0 in doubles-point clinching matches in her career ... Hitimana wins 55th career doubles match ... Embree wins 16th straight singles match ... Janowicz wins eighth straight singles match

NCAA Women's Tennis Championships Quarterfinals No. 2 Florida vs. No. 10 Miami-FL

Dan Magill Tennis Complex * Athens, Ga.
Saturday, May 19, 2012

Final Score: Florida d. Miami-FL, 4-0

Doubles (order of finish: 2, 1, 3*)

1. Sofie Oyen/Allie Will (1), UF d. Melissa Bolivar/Liat Zimmerman (20), UM, 8-3
2. Lina Lileikite/Gabriela Mejia (76), UM d. Lauren Embree/Joanna Mather (22), UF, 8-4
3. Alexandra Cercone/Caroline Hitimana, UF d. Anna Bartenstein/Brittany Dubins, UM, 8-6*

Singles (order of finish: 5, 6, 3*)

1. Allie Will (1), UF led Anna Bartenstein (18), UM, 6-3, 4-2 DNF
2. Lauren Embree (9), UF led Gabriela Mejia (27), UM, 7-6 (2), 1-3 DNF
3. Joanna Mather (21), UF d. Lina Lileikite (71), UM, 6-2, 6-4*
4. Sofie Oyen (61), UF led Melissa Bolivar, UM, 6-3, 5-3 DNF
5. Alexandra Cercone (79), UF d. Liat Zimmerman, UM, 6-2, 6-2
6. Olivia Janowicz, UF d. Brittany Dubins, UM, 6-3, 6-2

NOTES: Records: Florida 25-1, Miami 21-5 ... 900th win in program history ... Cercone wins 65th career singles match and improves to 7-0 in NCAA singles dual matches ... Mather wins 17th straight singles match ... UF advances to NCAA Semifinals for 22nd time in last 26 years ... Janowicz wins ninth straight singles match

NCAA Women's Tennis Championships Semifinals No. 2 Florida vs. No. 3 Duke

Dan Magill Tennis Complex * Athens, Ga.
Monday, May 21, 2012

Final Score: Florida d. Duke, 4-3

Doubles (order of finish: 1, 3, 2*)

1. Sofie Oyen/Allie Will (1), UF d. Mary Clayton/Ester Goldfeld (21), DU, 8-3
2. Lauren Embree/Joanna Mather (22), UF d. Beatrice Capra/Rachel Kahan (17), DU, 9-8 (7-1)*
3. Monica Gorny/Hanna Mar, DU d. Alexandra Cercone/Caroline Hitimana, UF, 8-4

Singles (order of finish: 2, 3, 6, 1, 4, 5*)

1. Beatrice Capra (2), DU d. Allie Will (1), UF, 6-4, 6-4
2. Lauren Embree (9), UF d. Ester Goldfeld (110), DU, 6-4, 6-1
3. Joanna Mather (21), UF d. Hanna Mar (59), DU 2-6, 6-2, 6-0
4. Rachel Kahan (85), DU d. Sofie Oyen (61), UF, 6-3, 5-7, 6-2
5. Alexandra Cercone (79), UF d. Mary Clayton (66), DU, 5-7, 6-4, 6-3*
6. Monica Turewicz (97), DU d. Olivia Janowicz, UF, 6-1, 4-6, 6-3

NOTES: Records: Florida 26-1; Duke 29-3 ... Gator's advance to NCAA Finals for third straight season and 13th time in program history ... Cercone trailed 2-0 in third set; also fought off triple break-point and another in the eighth game of the third set to take a 5-3 lead ... Cercone improves to 8-0 in NCAA singles dual matches ... Mather wins 18th straight singles match ... Embree wins 17th straight singles match ... Embree improves to 19-0 in doubles-point clinching matches ... Embree & Mather break in 16th game of doubles to force a tiebreaker ... Janowicz has nine-match win streak halted ... Thornqvist collects 350th career win and 275th in 11 years with Gators ... UF wins 21st consecutive match

2012 NCAA Women's Tennis Championships Final No. 1 UCLA vs. No. 2 Florida

Dan Magill Tennis Complex * Athens, Ga.
Tuesday, May 22, 2012

Final Score: Florida d. UCLA, 4-0

Doubles (1, 3*)

1. Sofie Oyen/Allie Will (1), d. Robin Anderson/Skyler Morton (6), UCLA, 8-2
2. Lauren Embree/Joanna Mather (22), UF led Courtney Dolehide/Pamela Montez (9), UCLA, 6-5 DNF
3. Alexandra Cercone/Caroline Hitimana, UF d. McCall Jones/Carling Seguso, UCLA, 8-5

Singles (Order of finish: 5, 4, 2*)

1. Robin Anderson (4), UCLA led Allie Will (1), UF, 6-4, 5-2 DNF
2. Lauren Embree (9), UF d. McCall Jones (98), UCLA, 6-4, 6-0*
3. Joanna Mather (21), UF led Pamela Montez (73), UCLA, 3-6, 6-3, 1-0 DNF
4. Sofie Oyen (61), UF d. Skyler Morton (124), UCLA, 6-3, 6-2
5. Alexandra Cercone (79), UF d. Chanelle Van Nguyen (119), UCLA, 6-2, 6-0
6. Carling Seguso, UCLA led Olivia Janowicz, UF, 7-6 (6), 2-5 DNF

NOTES: Records: 27-1; UCLA 26-3 ... UF wins the NCAA title - the sixth in program history! ... Gators win back-to-back national championships for the first time in program history ... the championship is the school's 28 National Title (26 NCAA and 2 AIAW) ... it was the third national title for head coach Roland Thornqvist ... Embree clinches NCAA title for second straight year and is named the NCAA Championship's Most Outstanding Player for the second time ... Embree and Cercone are named to the NCAA All-Tournament Team (No. 2 and No. 5 singles positions, respectively) ... Embree wins 18th consecutive singles matches and improves to a perfect 12-0 all-time in NCAA singles dual matches ... Cercone improves to 9-0 in NCAA singles dual matches as she won the final nine games of her singles match, including the last three at love ... Hitimana improved to 12-1 all-time in NCAA doubles dual matches. In her overall career, as well as 16-1 in doubles-point clinching matches ... UF was 26-0 when winning the doubles point (1-1 when losing it) ... Gators ended season on a 22-match win streak ... this was the program's eighth all-time win against a No. 1-ranked team, including the second in an NCAA final ... Florida becomes only the second team in NCAA Women's Tennis history to earn back-to-back national championships ... Mather, the lone senior, helped Florida to a 103-15 overall record during her four-year tenure, including an 87-4 mark during her final three seasons that included three Southeastern Conference regular-season and tournament championships, as well as a pair of NCAA titles and one national runner-up finish.

*clinching doubles point & dual match victory

2011 NCAA CHAMPIONS

Final Record: 31-1 ... SEC Champions

Team Members: Head Coach Roland Thornqvist, Associate Head Coach Dave Balogh, Volunteer Coach Marrit Boonstra, Claire Bartlett, Brittany Borsanyi, Alexandra Cerccone, Lauren Embree, Caroline Hitimana, Olivia Janowicz, Joanna Mather, Sofie Oyen and Allie Will

2011 NCAA Team Championships

- First Round d. South Carolina State 4-0
- Second Round d. South Carolina 4-0
- Round of 16 d. Clemson 4-1
- Quarterfinals d. Miami 4-1
- Semifinals d. UCLA 4-0
- Final d. Stanford 4-3



NCAA Championships First Round

South Carolina State vs. No. 2 Seed Florida

Linder Stadium at Ring Tennis Complex * Gainesville, Fla.
Saturday, May 14, 2011

Final Score: Florida 4, South Carolina State 0

Doubles

1. #2 Alex Cerccone/Allie Will, UF vs. Daria Sekerina/Maria Craciun, SCSU 4-5 DNF
2. #45 Lauren Embree/Sofie Oyen, UF d. Suhaila Jad/Sabrina Mendez, SCSU, 8-3*
3. Olivia Janowicz/Joanna Mather, UF d. Akilah James/Laura Bosneag, SCSU, 8-2

Order of Finish: 1, 2, 3, 2*

Singles

1. #7 Allie Will, UF vs. Daria Sekerina, SCSU, 6-1, ret.
2. #17 Lauren Embree, UF d. Suhaila Jad, SCSU, 6-0, 6-0
3. #42 Joanna Mather, UF led Akilah James, SCSU, 6-1, 2-3 DNF
4. #54 Alex Cerccone UF led Maria Craciun, SCSU, 6-1, 0-1 DNF
5. Sabrina Mendez, SCSU led #53 Olivia Janowicz, UF, 6-3, 1-2 DNF
6. Caroline Hitimana, UF d. Laura Bosneag, SCSU, 6-0, 6-0*

Order of Finish: 1, 2, 6*

NOTES: Embree's first double-bagel of the year extended her singles win streak to 21, tied for the 10th-longest in program history ... Hitimana win 10th straight singles match ... Will wins 30th singles match of year ... win is UF's 16th consecutive ... UF improves to 13-0 all-time in NCAA Round of 64 matches ... victory was 94th consecutive home win ... Updated Records: Florida (26-1), South Carolina State (16-3)

NCAA Championships Second Round

#35 South Carolina (33-38 seed) at #1 Florida (2 seed)
Linder Stadium at Ring Tennis Complex * Gainesville, Fla.
Sunday, May 15, 2011

Final Score: Florida d. South Carolina, 4-0

Doubles

1. #2 Alex Cerccone/Allie Will, UF led #40 Anya Morgina/Dominika Kanakova, SC, 7-3 DNF
2. #45 Lauren Embree/Sofie Oyen, UF d. Miljana Jovic/Katerina Popova, SC, 8-2
3. Olivia Janowicz/Joanna Mather, UF d. Dijana Stojic/Adriana Pereira, SC, 8-3*

Order of Finish: 1, 2, 3*

Singles

1. #7 Allie Will, UF d. #44 Anya Morgina, SC, 6-0, 6-0
2. #17 Lauren Embree, UF led. #96 Dijana Stojic, SC 6-3, 2-1 DNF
3. #91 Sofie Oyen, UF led. Katerina Popova, SC 6-2, 3-1 DNF
4. #42 Joanna Mather, UF d. Dominika Kanakova, SC, 6-2, 6-2
5. #54 Alex Cerccone, UF d. Adriana Pereira, SC 6-0, 6-3*
6. #53 Olivia Janowicz, UF and Miljana Jovic, SC Tied 6-6 DNF

Order of Finish: 1, 4, 5*

NOTES: Will wins 13th consecutive singles match; third double-bagel of season ... Cerccone wins 10th straight singles match ... win is UF's 17th consecutive ... UF improves to 12-1 all-time in NCAA Round of 32 matches ... victory was 95th consecutive home win ... UF caps 21st undefeated home slate ... win is 31st vs. South Carolina this season ... Updated Records: Florida (27-1), SC (14-11)

NCAA Championships Round of 16

#2 Seed Florida vs. #15 Seed Clemson

Taube Tennis Stadium * Stanford, Calif.
Friday, May 20, 2011

Final Score: Florida 4, Clemson 1

Doubles (ranking)

1. (2) Alex Cerccone/Allie Will, UF d. (6) Josipa Bek/Keri Wong, CU, 8-6*
2. (45) Lauren Embree/Sofie Oyen, UF d. Masha Belaya/Laurianne Henry, CU, 8-3
3. Caroline Magnusson/Klara Vyskocilova, CU d. Olivia Janowicz/Joanna Mather, UF, 8-4

Order of Finish: 2, 3, 1*

Singles

1. (11) Josipa Bek, CU led (7) Allie Will, UF, 6-4, 6-7 (1), 5-2 DNF
2. (17) Lauren Embree, UF (48) Keri Wong, CU, 4-6, 6-1, 6-4
3. Klara Vyskocilova, CU d. (91) Sofie Oyen, UF, 6-3, 6-3
4. (42) Joanna Mather, UF d. (114) Nelly Ciolkowski, CU, 0-6, 6-4, 6-3
5. (54) Alex Cerccone, UF d. Masha Belaya, CU, 6-7 (5), 6-4, 7-6 (4)*
6. Caroline Hitimana, UF led Caroline Magnusson, CU, 6-3, 3-6, 5-2 DNF

Order of Finish: 3, 2, 4, 5*

NOTES: UF improves to 25-3 all-time in the NCAA Round of 16 ... UF wins its 18th consecutive match ... Embree wins 22nd straight singles match ... Cerccone wins 11th straight singles match and team-leading 34th of year ... Mather wins 70th career match ... win is UF's 85th in NCAA action ... Updated records: Florida 28-1, Clemson 21-11

NCAA Championships Quarterfinals

#2 Seed Florida vs. #7 Seed Miami

Taube Tennis Stadium * Stanford, Calif.
Sunday, May 22, 2011

Final Score: Florida 4, Miami 1

Doubles (ranking)

1. (5) Anna Bartenstein/Bianca Eichkorn, UM led (2) Alex Cerccone/Allie Will, 7-5 DNF
2. (45) Lauren Embree/Sofie Oyen, UF d. Gabriela Mejia/Melissa Bolivar, UM, 8-4
3. Caroline Hitimana/Joanna Mather, UF, d. Brittany Dubins/Danielle Mills, UM, 8-5*

Order of Finish: 2, 3*

Singles

1. (7) Allie Will, UF, d. (6) Bianca Eichkorn, UM, 6-2, 6-1
2. (36) Anna Bartenstein, UM led (17) Lauren Embree, UF, 7-5, 4-4 DNF
3. Gabriela Mejia, UM d. (91) Sofie Oyen, UF, 7-6 (1), 6-1
4. (42) Joanna Mather, UF led (125) Kayla Rizzolo, UM, 3-6, 6-3, 5-4 DNF
5. (54) Alex Cerccone, UF d. Danielle Mills, UM, 2-6, 6-1, 7-5*
6. (53) Olivia Janowicz, UF d. Melissa Bolivar, UM, 6-4, 6-2

Order of Finish: 6, 3, 1, 5*

NOTES: program's 21st trip to the NCAA Semifinals in the last 25 years ... UF wins 19th straight match ... Janowicz wins 18th straight singles match ... Will posts 80th career singles victory and she improved to 80-8 all-time, including a 49-2 dual match record, with a 23-1 mark this season; Will's win is her 14th straight ... first pairing of Hitimana & Mather since Nov. 6 ... doubles win was Mather's 150th career combined singles and doubles victory, with 80 coming on the doubles court ... Updated records: Florida 29-1, Miami 21-7

NCAA Championships Semifinals

#2 Seed Florida vs. #6 Seed UCLA

Taube South Courts * Stanford, Calif.
Monday, May 23, 2011

Final Score: Florida 4, UCLA 0

Doubles (ranking)

1. (23) Courtney Dolehide/Andrea Remynse, UCLA led (2) Alex Cerccone/Allie Will, UF, 7-6 DNF
2. (45) Lauren Embree/Sofie Oyen d. (24) Noelle Hickey/McCall Jones, UCLA, 8-6
3. (37) Caroline Hitimana/Joanna Mather, UF d. Maya Johansson/Pamela Montez, UCLA, 8-4*

Order of Finish: 2, 3*

Singles

1. (7) Allie Will, UF d. (57) McCall Jones, UCLA, 7-6 (9-7), 6-2*
2. (17) Lauren Embree, UF d. (41) Noelle Hickey, UCLA, 6-2, 6-2
3. (91) Sofie Oyen, UF vs. (76) Andrea Remynse, UCLA, 6-1, 2-6, 1-1 DNF
4. (42) Joanna Mather, UF led (97) Pamela Montez, UCLA, 4-6, 7-5, 1-0 DNF
5. (54) Alex Cerccone, UF d. (77) Courtney Dolehide, UCLA, 7-5, 6-3
6. (53) Olivia Janowicz, UF vs. Maya Johansson, UCLA, 6-1, 6-7 (8-10), 1-1 DNF

Order of Finish: 2, 5, 1*

NOTES: UF advances to 11th NCAA Final ... UF wins 20th consecutive match ... Embree & Oyen improve to 8-0 this year ... Cerccone wins team-best 36th singles match and 13th straight ... Embree improves to 23-0 in singles this year and 55-6 in her career ... Will wins 15th straight singles match and improves to 50-2 in dual match singles career ... Mather was down a set and 5-0 facing two match points before rallying to win second set ... UF posts seventh 30-win season in program history, first since 2003 ... Updated records: Florida 30-1, UCLA 22-6

NCAA Championships Final

#2 Seed Florida at #1 Seed Stanford

Taube Tennis Stadium * Stanford, Calif.
Tuesday, May 24, 2011

Final Score: Florida 4, Stanford 3

Doubles (ranking)

1. (2) Alex Cerccone/Allie Will, UF led (3) Hilary Barte/Mallory Burdette, SU, 6-3 DNF
2. (45) Lauren Embree/Sofie Oyen, UF d. Nicole Gibbs/Veronica Li, SU, 8-3
3. (37) Caroline Hitimana/Joanna Mather, UF d. (74) Carolyn McVeigh/Stacey Tan, SU, 8-3*

Order of Finish: 2, 3*

Singles

1. (3) Hilary Barte, SU d. (7) Allie Will, UF, 6-2, 6-4
2. (17) Lauren Embree, UF d. (22) Mallory Burdette, SU, 5-7, 6-3, 7-6 (6)*
3. (18) Nicole Gibbs, SU d. (91) Sofie Oyen, UF, 6-4, 7-5
4. (43) Stacey Tan, SU d. (42) Joanna Mather, UF, 3-6, 6-2, 6-4
5. (54) Alex Cerccone, UF d. Veronica Li, SU, 4-6, 6-1, 6-4
6. (53) Olivia Janowicz, UF d. Carolyn McVeigh, SU, 6-7 (6), 6-3, 6-1

Order of Finish: 1, 3, 4, 5, 6, 2*

NOTES: UF's fifth national title for the women's tennis program, the most of any team in the Gator program ... second national title for current Head Coach Roland Thornqvist (also won 2003 title) ... the Gator victory snaps Stanford's NCAA record 184 consecutive home match win streak (Stanford had not lost at home since 1999) ... Embree is the first to clinch the NCAA team title with a third-set tie-breaker victory in the final match on the courts since the collegiate tennis began the doubles-followed-by-singles format in 2001 ... Embree's win was her 24th consecutive victory, ending the dual match year with a 24-0 record; the streak is the 10th-longest in UF history ... Embree also went 26-0 in dual match doubles this season ... Janowicz wins her 19th consecutive singles match ... Cerccone wins her team-leading 37th singles match and her 14th straight ... UF is 30-0 when winning the doubles point; 0-1 when losing the doubles point ... UF finishes a combined 49-3 at the No. 1 and No. 2 singles positions and 27-1 at No. 6 spot ... UF ends its season on a 21-match win streak, tied for the 10th-longest in program history ... Florida made its 12th appearance in the NCAA Final, now with a 5-7 record ... Stanford had not lost at home since Feb. 27, 1999 in a 5-4 loss to Cal ... Stanford had won 47 straight matches since a loss at UCLA on Feb. 26, 2010 ... the title victory was the 875th win in program history (875-128 in 39 years) ... Updated records: Florida 31-1, Stanford 28-1

*clinchng doubles point & dual match victory

2003 NCAA CHAMPIONS

Final Record: 31-2 ... SEC Champions

Team Members: Roland Thornqvist (Head Coach), Dave Balogh (Assistant Coach), Boglarka Berecz, Lindsay Dawaf, Alexis Gordon, Jennifer Magley, Natalie Mikolich, Zerene Reyes, Julie Rotondi and Julia Scaringe.

2003 NCAA Team Championships

May 9-18 • Gainesville, Florida

First Round	d. Florida Atlantic 4-0
Second Round	d. Tulane 4-1
Round of 16	d. Arizona State 4-0
Quarterfinals	d. Vanderbilt 4-0
Semifinals	d. Duke 4-1
Final	d. Stanford 4-3

May 18, 2003 * Linder Stadium at Ring Tennis Complex Gainesville, Fla.

Every national championship is special, but the fourth one claimed by the University of Florida women's tennis team perhaps might be the one that Gator tennis fans cherish the most.

When junior Julie Rotondi raised her arms in the air for the final time and sprinted toward her exuberant teammates, it marked the first time in the illustrious 31-year history of the program that Gators had won the NCAA title on their home court.

Florida played host to the NCAA Championships for the fifth time in the 22-year history of the event and the 2003 squad was the third to reach the title match played in Gainesville. Each of the three times UF has advanced the final on their home court, Gators fans have responded. The 2003 championship match was no exception, as a spirited sellout crowd of 1,132 packed Linder Stadium at Ring Tennis Complex, giving the Gators a definite home court advantage and celebrated the national championship with the team.

The 2003 event was the 10th NCAA Championship ever hosted by UF and the women's tennis team became the second to win the title in front of their loyal Gator fans. The 1982 women's swimming & diving team was the only other Gator team to win the national championship in Gainesville.

UF's lone senior, Julia Scaringe, celebrated her 22nd birthday in style: playing her final collegiate team match on her home court and helping the Gators win the NCAA title.

Florida ended the year on a 20-match home winning streak, sporting an 18-0 record during the 2003 campaign.

While winning the NCAA title with a 4-3 upset of top-ranked and two-time defending champion Stanford clearly was the highlight of the 2003 season, it certainly wasn't the only accomplishment of the Gators.

Florida captured the 2003 SEC regular season title before winning the 2003 SEC Tournament crown. The Gators returned to the National Team Indoor Championships for the first time since 1999 and reached the final before losing a 4-3 battle to Duke. Florida received a program-record-tying eight individual bids into the NCAA Singles and Doubles Championships, including a program-high three doubles teams.

NCAA Championships First Round (Round of 64)

No. 2 Florida (#2 Seed) vs. No. 64 Florida Atlantic

Linder Stadium at Ring Tennis Complex, Gainesville, Fla. Friday, May 09, 2003

Final Score: Florida 4, Florida Atlantic 0

Doubles

- Magley/Reyes (26), UF vs. Alena Dvorakova/Karolina Roubickova, FAU DNF (6-4)
- Gordon/Rotondi (53), F d. Maria Aguirre-Gomez/Jessica Burrow, FAU 8-3*
- Dawaf/Scaringe, Florida d. Krystal Borg/Tania Rivera, FAU 8-1

Singles

- Julia Scaringe (47), UF vs. Alena Dvorakova (67), FAU DNF (6-4, 0-2)
- Julie Rotondi (35), UF vs. Karolina Roubickova, FAU DNF (6-1, 3-2)
- Lindsay Dawaf (28), UF vs. Maria Aguirre-Gomez, FAU DNF (6-0, 1-4)
- Zerene Reyes (24), UF d. Tania Rivera, FAU 4-2 retired
- Alexis Gordon (14), UF d. Krystal Borg, FAU 6-0, 6-0
- Boglarka Berecz, UF d. Jessica Burrow, FAU 6-1, 6-0*

NOTES: Order of Finish: Doubles 3, 2; Singles 4, 5, 6 ... 11th straight win & 15th consecutive at home ... UF 5-0 in NCAA First Round matches ... Gordon



wins 18th straight ... Berecz wins 12 straight ... Gordon/Scaringe wins 10th straight ... 100th career doubles win for Scaringe, only eighth Gator to do so ... 125th career win for Coach Thornqvist & 50th as a Gator ... UF wins doubles point for 24th time (24-0) ... on-court temperature at start of 2 p.m. match was 96 degrees.

NCAA Championships Second Round (Round of 32)

No. 2 Florida (#2 Seed) vs. No. 29 Tulane

Linder Stadium at Ring Tennis Complex, Gainesville, Fla.

Saturday, May 10, 2003

Final Score: Florida 4, Tulane 1

Doubles

- Julie Smekodub/Jenny Kuhn (10), Tulane d. Magley/Reyes (26), F 8-6*
- Gordon/Rotondi (53), F d. Nancy Kockott/Maria Ivanov, Tulane 8-4
- Ana Maria Saabi/Erika Valdes, Tulane d. Dawaf/Scaringe, Florida 8-4

Singles

- Julia Scaringe (47), UF vs. Julie Smekodub (33), Tulane DNF (4-6, 4-1)
- Julie Rotondi (35), Florida d. Jenny Kuhn (61), Tulane 6-1, 6-3*
- Lindsay Dawaf (28), Florida d. Maria Ivanov, Tulane 6-4, 6-0
- Zerene Reyes (24), Florida d. Erika Valdes (109), Tulane 6-2, 6-1
- Alexis Gordon (14), Florida d. Ana Maria Saabi, Tulane 6-0, 6-0
- Jennifer Magley (95), Florida vs. Nancy Kockott, Tulane DNF (6-4, 2-2)

NOTES: Order of Finish: Doubles 3, 2, 1; Singles 5, 3, 4, 2 ... UF loses double point for fourth time this season (2-2) ... Gordon posts second consecutive 6-0, 6-0 win, claiming her 19th straight singles victory ... Gordon/Rotondi wins 11th straight ... on-court temperature at start of 5 p.m. match was 97 degrees.

NCAA Championships Third Round (Round of 16)

No. 2 Florida (#2 Seed) vs. No. 18 Arizona State (#15 Seed)

Linder Stadium at Ring Tennis Complex, Gainesville, Fla.

Friday, May 15, 2003

Final Score: Florida 4, Arizona State 0

Doubles

- Magley/Reyes (26), UF d. Adria Engel/Lauren Colalillo, ASU 8-1*
- Alexis Gordon/Julie Rotondi (53), UF vs. Mhairi Brown/Cindy Sureephong, ASU DNF (UF led 5-4)
- Dawaf/Scaringe, UF d. Meagan Yeats/Joslynn Burkett, ASU 8-2

Singles

- Julia Scaringe (47), UF vs. Adria Engel (7), ASU DNF (UF led 6-4, 3-2)
- Julie Rotondi (35), UF d. Dora Krstulovic (56), ASU 6-2, 6-1
- Lindsay Dawaf (28), UF vs. Mhairi Brown, ASU DNF (UF led 7-5, 2-0)
- Reyes (24), UF vs. Cindy Sureephong, ASU DNF (UF led 6-3, 3-2)
- Alexis Gordon (14), UF d. Lauren Colalillo, ASU 6-3, 6-2
- Jennifer Magley (95), UF d. Meagan Yeats, ASU 6-2, 6-2

NOTES: Order of Finish: Doubles: 3, 1; Singles: 5, 2, 6 ... On-court temperature at start of 11 a.m. match was 80 degrees ... Florida advances to the NCAA Quarterfinal Round for the 17th consecutive season ... Florida and ASU have met in NCAA action five times, with the Gators sweeping the Sun Devils in 2003 (4-0) and 1988 (6-0) ... the Gators are now 81-3 this season in the No. 4, No. 5 and No. 6 singles positions ... Gordon posts 20th consecutive singles victory.

NCAA Championships Quarterfinals

No. 2 Florida (#2 Seed) vs. No. 15 Vanderbilt (#10 Seed)

Linder Stadium at Ring Tennis Complex, Gainesville, Fla.

Friday, May 16, 2003

Final Score: Florida 4, Vanderbilt 0

Doubles

- Magley/Reyes (26), UF d. Sarah Riske/Aleke Tsoubanos (3), VU 8-4*
- Gordon/Rotondi (53), UF d. Kelly Schmandt/Audra Falk (37), VU 8-1
- Dawaf/Scaringe, F vs. Annie Menees/Kori Scott, VU DNF (UF led 5-6)

Singles

- Julia Scaringe (47), UF vs. Sarah Riske (17), VU DNF (4-6, 1-2)
- Julie Rotondi (35), UF vs. Aleke Tsoubanos (80), VU DNF (7-5, 2-3)
- Lindsay Dawaf (28), UF vs. Kelly Schmandt, VU DNF (7-6 (4), 2-1)
- Zerene Reyes (24), UF d. Audra Falk, VU 6-3, 6-2
- Alexis Gordon (14), UF d. Ashley Schellhas (122), VU 6-3, 6-4
- Jennifer Magley (95), UF d. Annie Menees, VU 6-2, 6-3*

NOTES: Order of Finish: Doubles: 2, 1; Singles: 5, 4, 6 ... On-court temperature at start of 10 a.m. match was 82 degrees ... UF avenges lone SEC regular season loss ... this was the second meeting between Florida and Vanderbilt in NCAA play – the two teams also met in the 1999 NCAA Round

of 16 (UF won 5-0) ... this is the third time that Florida has avenged a regular-season loss with a win in the NCAA Tournament (also done in 1984 & '90) ... Florida makes its ninth consecutive NCAA semifinal appearance ... UF has advanced to the NCAA Semifinals 16 times in the last 17 years ... Gordon posts 21st straight singles win ... Gordon/Rotondi win 12th straight in doubles ... UF now 25-0 when Magley wins her singles match.

NCAA Championships Semifinals

No. 2 Florida (#2 Seed) vs. No. 3 Duke (#3 Seed)

Linder Stadium at Ring Tennis Complex, Gainesville, Fla.

Saturday, May 17, 2003

Final Score: Florida 4, Duke 1

Doubles

- Magley/Reyes (26), UF d. Amanda Johnson/Julie DeRo (8), DU 8-6
- Kelly McCain/Hillary Adams (14), DU d. Gordon/Rotondi (53), UF 8-5
- Dawaf/Scaringe, UF d. Katie Blaszk/Katie Granson, DU 8-5*

Singles

- Kelly McCain (2), DU d. Julia Scaringe (47), UF 6-2, 6-1
- Rotondi (35), UF vs. A. Johnson (19), DU DNF (UF led 6-1, 4-6, 3-2)
- Lindsay Dawaf (28), UF d. Saras Arasu (60), DU 6-3, 6-2*
- Zerene Reyes (24), UF vs. Julie DeRo, DU DNF (UF led 6-3, 3-3)
- Alexis Gordon (14), UF d. Katie Blaszk (69), DU 6-2, 7-5
- Jennifer Magley (95), UF d. Katie Granson, DU 6-2, 6-1

NOTES: Order of Finish: Doubles: 2, 1, 3; Singles: 1, 6, 5, 3 ... On-court temperature at start of 10 a.m. match was 84 degrees and rose to 105 degrees at 12:50 p.m. ... Florida advances to its 10th NCAA final (and third home final appearance) ... the two teams split in their previous meetings this season (DU won 4-3 in the USTA/ITA Team Indoor Final and UF won 4-3 on March 26 in Gainesville), but DU claimed the doubles point in the previous two matches ... DU swept the doubles at the Team Indoor Final and claimed wins at No. 1 & No. 2 doubles on March 26 ... DU's No. 2 doubles team snapped the UF duo's 12-match win streak ... Florida is now 5-0 vs. DU in NCAA play ... the Gators reached the 30 season wins mark for the seventh time in school history ... Gordon has won 22 straight singles matches ... Gordon was receiving, down 5-1 in the second set before staging the comeback.

NCAA Championships Final

No. 2 Florida (#2 Seed) vs. No. 1 Stanford (#1 Seed)

Linder Stadium at Ring Tennis Complex, Gainesville, Fla.

Sunday, May 18, 2003

Final Score: Florida 4, Stanford 3

Doubles

- Magley/Zerene Reyes, Florida d. Lauren Bamikow/Erin Burdette, Stanford 8-5*
- Alice Barnes/Amber Liu, Stanford vs. Gordon/Rotondi, Florida DNF (4-7)
- Dawaf/Julia Scaringe, Florida d. Emilia Anderson/Story Tweedie-Yates 8-3

Singles

- Amber Liu, Stanford d. Julia Scaringe, Florida 6-2, 6-1
- Julie Rotondi, Florida d. Lauren Bamikow, Stanford 6-0, 7-5*
- Erin Burdette, Stanford d. Lindsay Dawaf, Florida 6-1, 6-4
- Alice Barnes, Stanford d. Zerene Reyes, Florida 6-3, 6-3
- Alexis Gordon, Florida d. Emilia Anderson, Stanford 6-4, 7-5
- Jennifer Magley, Florida d. Story Tweedie-Yates 6-4, 5-0 (Retired)

NOTES: Order of Finish: Doubles: 3, 1; Singles: 6, 3, 5, 1, 4, 2 ... UF wins fourth NCAA team title ... eighth time the Cardinal and Gators have met in the title match, with Stanford claiming six of those decisions. UF's other NCAA Final victory over SU was in 1996, when the Gators won its second crown and the match played in Tallahassee ... Roland Thornqvist becomes just the seventh different head coach to win an NCAA Women's Tennis title ... On-court temperature at start of 1 p.m. match was 98 degrees. It rose to 105 at the start of singles play. It dropped to 88 degrees when play resumed at 5 p.m. after the weather delay ... attendance was 1,132 (sellout) ... play was suspended at 3:36 p.m. due to weather – play resumed at 5:00 p.m. (1:24 delay) ... the last time these two teams met in Gainesville for a NCAA final in 1999, that match was also delayed 37 minutes for rain ... fifth time in the last six years final has been delayed due to weather ... Rotondi clinches match, after receiving down 5-4 in the second set

*clinching doubles point & dual match victory

1998 NCAA CHAMPIONS

Final Record: 27-0 ... SEC Champions

Team Members: Andy Brandi (Head Coach), Sujay Lama (Assistant Coach), Bonnie Bleecker, Dawn Buth, Traci Green, Stephanie Hazlett, Whitney Laiho, Stephanie Nickitas and M.C. White.

1998 NCAA Team Championships
May 21-24, 1998 • Notre Dame, Indiana

First Round d. Pepperdine 5-2
 Quarterfinals d. Texas 5-0
 Semifinals d. Georgia 5-1
 Final d. Duke 5-1



1998 Women's Tennis NCAA Champions
May 24, 1998 * Notre Dame, Ind.

Senior Dawn Buth and freshman Stephanie Hazlett rallied to win singles matches within moments of each other and capped Florida's 5-1 victory over Duke, which gave the Gators (27-0) their third NCAA Championship.

Florida also had undefeated teams when it won the 1992 and 1996 titles.

"This is overwhelming. That match was so closely contested. It went back and fourth, back and fourth. Dawn and Stephanie seemed to be in control of their matches and then the next it looked like they lost total momentum," UF coach Andy Brandi said. "Emotionally, this was one of the most grueling matches that I've been a part of in 14 years of coaching college tennis. It was amazing to see the fight and see them gut it out. There were brave when they needed to be brave. There were tough when it got to the tough times. I feel like all of this is a dream and it really hasn't sunk in."

Buth, who with fellow senior Bonnie Bleecker, guided UF to a 116-4 dual match record during their four-year careers, took a 4-1 lead in the third set against Vanessa Webb at the no. 1 position. Webb fought back and was serving for the match ahead 5-4. But Buth swept the next three games, twice on Webb's serve, and rallied for a 1-6, 6-3, 7-5 victory that gave UF a 4-1 lead.

"I couldn't have asked for a better way to end my career," Buth said. "I'm really proud of this team."

Stephanie Nickitas defeated Megan Miller 6-3, 6-2 at the no. 3 position to give Florida a 1-0 lead. Freshmen M.C. White and Whitney Laiho also won singles matches to set the stage for Buth's and Hazlett's heroics.

NCAA Championships - Round of 16
No. 2 Florida (24-0) vs. No. 12 Pepperdine (22-6)
Notre Dame, Ind. * Courtney Tennis Pavilion
 Thursday, May 21, 1998

Final Score: Florida 5, Pepperdine 2
Singles
 1 Dawn Buth (#11), UF d. Angela Lawrence (#30), PU 2-6, 6-4, 6-2
 2 Zsafia Csapo (#33), PU d. M.C. White (#147), UF 6-0, 6-3
 3 Stephanie Nickitas (#37), UF d. Karoline Borgersen (#54), PU 6-3, 6-4
 4 Whitney Laiho (#96), UF d. Ann Nguyen, PU 6-1, 6-2
 5 Stephanie Hazlett, UF d. Annabell Rognon, PU 6-2, 6-2
 6 Nadine Rastetter, PU d. Traci Green, UF 7-5, 5-7, 6-4
Doubles
 1 Buth/Nickitas (#3), UF d. Csapo/Lawrence (#5), PU 8-3*
 2 Hazlett/Laiho, UF vs. Borgersen/Rognon, PU - DNF, tied 7-7
 3 Bonnie Bleecker/White, UF vs. Rastetter/Yael Tobi, PU - DNF, tied 1-1

NCAA Championships - Quarterfinals
No. 2 Florida (25-0) vs. No. 5 Texas (23-6)
Notre Dame, Ind. * Courtney Tennis Pavilion
 Friday, May 22, 1998

Final Score: Florida 5, Texas 0
Singles
 1 Dawn Buth (#11), UF vs. Cristina Moros (#20), UT did not finish
 2 M.C. White (#147), UF d. Sandy Surephong (#4), UT 7-6 (6), 6-3*
 3 Stephanie Nickitas (#37), UF d. Michelle Faucher (#66), UT 6-4, 6-2
 4 Whitney Laiho (#96), UF d. Kim Gates, UT 6-2, 6-1
 5 Stephanie Hazlett, UF d. Laura Berendt, UT 6-0, 6-0
 6 Traci Green, UF d. Janet Walker, UT 6-4, 7-5
Doubles
 not played

NCAA Championships - Semifinals
No. 2 Florida (26-0) vs. No. 4 Georgia (21-5)
Notre Dame, Ind. * Courtney Tennis Pavilion
 Saturday, May 23, 1998

Final Score: Florida 5, Georgia 1
Singles
 1 Dawn Buth (#11), UF d. Vanessa Castellano (#23), UG 6-1, 6-3
 2 Aarthi Venkatesan (#56), UG d. M.C. White (#147), UF 6-4, 3-6, 6-1
 3 Stephanie Nickitas (#37), UF d. Jane Reid, UG 4-6, 6-4, 6-1
 4 Whitney Laiho (#96), UF d. Christa Grey, UG 6-3, 6-7 (4), 6-4*
 5 Stephanie Hazlett, UF d. Nadine van de Walle, UG 6-1, 6-4
 6 Traci Green, UF d. Zoe Mellis, UG 7-5, 6-1
Doubles
 not played

NCAA Championships - Finals
No. 2 Florida (27-0) vs. No. 4 Duke (27-4)
Notre Dame, Ind. * Courtney Tennis Pavilion
 Sunday, May 24, 1998

Final Score: Florida 5, Duke 1
Singles
 1 Dawn Buth (#11), UF d. Vanessa Webb (#3), DU 1-6, 6-3, 7-5
 2 M.C. White (#147), UF d. Kristin Sanderson (#41), DU 7-6 (4), 6-2
 3 Stephanie Nickitas (#37), UF d. Megan Miller (#94), DU 6-3, 6-2
 4 Whitney Laiho (#96), UF d. Karen Goldstein, DU 6-2, 7-6 (2)
 5 Stephanie Hazlett, UF d. Kathy Sell, DU 6-2, 6-7 (4), 6-3*
 6 Laura Zifer, DU d. Traci Green, UF 6-3, 6-4
Doubles
 not played



*clinching doubles point & dual match victory

1996 NCAA CHAMPIONS

Final Record: 31-0 ... National Team Indoor Champions
... SEC Champions

Team Members: Andy Brandi (Head Coach), Sujay Lama (Assistant Coach), Bonnie Bleecker, Dawn Buth, Jill Craybas, Lori Ann Freedman, Cathrine Instebøe, Divya Merchant, Stephanie Nickitas and Lisa Pugliese.

1996 NCAA Team Championships

May 18-21, 1996 • Tallahassee, Florida

First Round d. Oklahoma State 5-0
Quarterfinals d. Wisconsin 5-0
Semifinals d. UCLA 5-1
Final d. Stanford 5-2



1996 Women's Tennis NCAA Champions

May 21, 1996 * Tallahassee, Fla.

Senior Lori Ann Freedman blasted a backhand winner down the line and gave the Gator women's tennis team its second NCAA Championship title, with a 5-2 victory over No. 2 Stanford.

Freedman paired with fellow senior Jill Craybas at the No. 3 doubles position and downed 60th-ranked Emily Burt and Beth Berris, 6-2, 7-6 (5), in the clinching match.

Six days following the team title, Craybas won the NCAA Singles title and the pair of Dawn Buth and Stephanie Nickitas won the NCAA Doubles crown, as Florida became only the second team in history to sweep the three NCAA titles (team, singles & doubles) and seal its place as one of the most dominating teams in collegiate history.

Head Coach Andy Brandi was recognized as the Wilson/ITA National Coach of the Year and the Southeastern Conference Coach of the Year, as she collected his 300th career win while guiding the Gators to a perfect 31-0 record.

Gator freshman Stephanie Nickitas, the lone rookie on the team, put Florida on the board early with a decisive 6-1, 6-1 victory over Amy Chiminello at the no. 6 singles position. Chiminello has lost only twice this season and both setbacks have been to Nickitas.

The team lead was short-lived, as Stanford charged back behind Julie Scott's 6-3, 6-2 victory over Bonnie Bleecker at the No. 5 slot. Craybas answered with a 6-3, 6-4 win over Ania Bleszynski at the No. 1 position. Moments later, Divya Merchant dropped a tough 7-6 (2), 6-3 decision at No. 3 to Sandra De Silva as the team score was knotted at 2-all. That's when the drama began, as No. 2 and No. 4 singles entered the third and decisive set.

Senior Lisa Pugliese dropped the first set at no. 4 to Kim Shasby after leading 5-3. However the veteran regained her composure and produced a 5-7, 6-1, 6-1 victory that lifted UF to a 3-2 lead in the team score.

Sophomore Dawn Buth, dubbed by some as the "Michael Chang" of women's college tennis, entered her 18th three-set match of the year after winning the first set but dropped the second to Katie Schlukebir. Buth slugged it out with Schlukebir and emerged with the 6-4, 4-6, 6-3 win - her 14th in three-set matches - and provided Florida a 4-2 advantage entering doubles play.

NCAA Championships - Round of 16

No. 1 Florida, No. 138 Oklahoma State

Scott Speicher Tennis Center * Tallahassee, Fla.
May 18, 1996

Final Score: Florida 5, Oklahoma State 0

SINGLES

- Jill Craybas (#4), UF d. Martina Hautova (#83) 6-0, 6-4
- Dawn Buth (#6), UF d. Kym Hazzard, OSU 6-1, 6-2
- Divya Merchant (#18), UF d. Correne Stout, OSU 6-0, 7-5
- Lisa Pugliese (#33), UF d. Carolina Hadad, OSU 6-1, 6-4 *
- Bonnie Bleecker (#48), UF d. Tamsin Wainwright, OSU 6-2, 6-1
- Stephanie Nickitas (#45), UF leading Monika Wirthova 6-2, 5-4 when play was suspended

Doubles

not played

NCAA Championships - Quarterfinals

No. 1 Florida, No. 11 Wisconsin

Scott Speicher Tennis Center * Tallahassee, Fla.
May 19, 1996

Final Score: Florida 5, Wisconsin 0

SINGLES

- Jill Craybas (#4), UF d. Melissa Zimpfer (#13) 3-6, 7-5, 6-2
- Lauren Givers (#24), UW leading Dawn Buth (#6), UF 7-6 (3), 4-6, 5-2 when the match was suspended
- Divya Merchant (#18), UF d. Barbara Urbanska (#84) 6-1, 6-0
- Lisa Pugliese (#33), UF d. Tracy Zobrist, UW 60, 6-1
- Bonnie Bleecker (#48), UF d. Colleen Lucey 6-2, 6-0
- Stephanie Nickitas (#45), UF d. Julia Woods 6-1, 6-2 *

Doubles

- & 2. not played
- Lori Ann Freedman/Cathrine Instebøe, UF leading Urbanska/Woods 6-0, 2-3 when the match was suspended

NCAA Championships - Semifinals

No. 1 Florida, No. 6 UCLA

Scott Speicher Tennis Center * Tallahassee, Fla.
May 20, 1996

Final Score: Florida 5, UCLA 1

SINGLES

- Keri Phebus (#5), UCLA d. Jill Craybas (#4), UF 6-1, 2-6, 6-2
- Dawn Buth (#6), UF d. Paige Yaroshuk (#2), UCLA 7-5, 3-6, 7-5 *
- Divya Merchant (#18), UF d. Stephanie Chi (#28), UCLA 6-3, 6-1
- Lisa Pugliese (#33), UF d. Kelly Rudolph (#94), UCLA 6-2, 6-1
- Bonnie Bleecker (#48), UF d. Brandi Freudenberg, UCLA 6-1, 6-3
- Stephanie Nickitas (#45), UF d. Jody Anglin, UCLA 6-3, 6-0

Doubles

- not played
- Merchant & Bleecker (#30), UF leading Chi & Freudenberg 6-1, 2-0 before the match was suspended
- not played

NCAA Championships - Finals

No. 1 Florida, No. 2 Stanford

Scott Speicher Tennis Center * Tallahassee, Fla.
May 21, 1996

Final Score: Florida 5, Stanford 2

SINGLES

- Jill Craybas (#4), UF d. Ania Bleszynski (#7), S 6-3, 6-4
- Dawn Buth (#6), UF d. Katie Schlukebir (#10), S 6-4, 4-6, 6-3
- Sandra De Silva (#19), S d. Divya Merchant (#18), UF 7-6 (2), 6-3
- Lisa Pugliese (#33), UF d. Kim Shasby (#77), S 5-7, 6-1, 6-1
- Julie Scott, S d. Bonnie Bleecker (#48), UF 6-3, 6-2
- Stephanie Nickitas (#45), UF d. Amy Chiminello, S 6-1, 6-1

Doubles

- Buth/Nickitas (#1), UF leading Bleszynski/Schlukebir 3-1 when match was suspended
- Merchant & Bleecker (#30), UF leading Scott/Shasby (#23) 6-4, 1-2 when the match was suspended
- Craybas/Lori Ann Freedman, UF d. Emily Burt/Beth Berris 6-2, 7-6 (5) *



*clinching doubles point & dual match victory

1992 NCAA CHAMPIONS

Final Record: 30-0 ... National Team Indoor Champions
... SEC Champions

Team Members: Andy Brandi (Head Coach), Jim Tressler (Assistant Coach), Jill Brenner, Andrea Farley, Erika Kuttler, Holly Lloyd, Kay Louthian, Stacy Moss, Kristin Osmond and Lisa Raymond.

1992 NCAA Team Championships

May 13-16, 1992 • Palo Alto, California

Second Round d. Southern Cal 5-0
Quarterfinals d. UCLA 5-0
Semifinals d. Duke 5-1
Final d. Texas 5-3



1992 NCAA Champions

In a season of fulfilled Florida dominance, the Gators found their third trip to the NCAA Finals would be a charm by defeating No. 3 Texas, 5-3. Sophomore Kristin Osmond depicted the team's aggressive character, saving two match points before pulling out a three-hour win at No. 5 singles.

Osmond then teamed with Erika Kuttler to win at No. 3 doubles and clinch the Gator's first NCAA Team Championship.

Florida completed the perfect season: 30-0 undefeated record, NCAA Champions, National Women's Indoor Team Championship, Southeastern Conference regular season and tournament championship. In addition, the Gators won each of the eight singles tournament in which they competed, including three collegiate grand slam titles by freshman Lisa Raymond.

Raymond became the first player in NCAA history, either male or female, to win three collegiate grand slam titles by claiming the NCAA Championship, National Clay Court and ROLEX National Indoor crowns. Raymond upset Georgia's top-seeded Shannan McCarthy in 63 minutes, 6-3, 6-3 for the NCAA crown. Raymond was unanimously chose the National Rookie of the Year and Tennis Magazine's Collegiate Player of the Year.

NCAA Championships – Round of 16

No. 1 Florida vs. No. 13 Southern Cal

Stanford Tennis Stadium * Stanford, Calif.

May 14, 1992

Final Score: Florida 5, USC 0

Singles

1. Lisa Raymond (2), UF d. Petra Schmitt (20), USC 6-2, 6-2
2. Holly Lloyd (10), UF d. Maggie Simkova (45), USC 7-6 (4), 7-5*
3. Kay Louthian (34), UF vs. Melissa Hernando, USC suspended
4. Erika Kuttler (30), UF d. Carla Quaresma, USC 6-0, 6-1
5. Kristin Osmond, UF d. Julie Tullberg, USC 6-2, 7-5
6. Jill Brenner (44), UF d. Linda Allred, USC 6-3, 6-1

Doubles

Not Played

NCAA Championships – Quarterfinals

No. 1 Florida vs. No. 7 UCLA

Stanford Tennis Stadium * Stanford, Calif.

May 15, 1992

Final Score: Florida 5, UCLA 0

Singles

1. Lisa Raymond (2), UF d. Mamie Ceniza (17) 6-2, 6-2
2. Holly Lloyd (10), UF d. Iwalani McCalla (27), 6-3, 7-6 (5)
3. Kay Louthian (34), UF d. Anne Mall 6-4, 3-6, 6-4
4. Erika Kuttler (30), UF d. Cammie Foley (66) 6-2, 4-6, 6-1
5. Kristin Osmond, UF d. Paige Yaroshuk 6-3, 6-7 (5), 7-5*
6. Jill Brenner (44), UF vs. LeeAnn Rostovsky suspended

Doubles

Not Played/Suspended

NCAA Championships – Semifinals

No. 1 Florida vs. No. 4 Duke

Stanford Tennis Stadium * Stanford, Calif.

May 16, 1992

Final Score: Florida 5, Duke 1

Singles

1. Lisa Raymond (2), UF d. Julie Exum (25), DU 6-3, 6-3
2. Holly Lloyd (10), UF d. Susan Somerville (22) 7-6 (7), 3-6, 6-4*
3. Kay Louthian (34), UF d. Monica Mraz (52), DU 7-5, 6-0
4. Christine Neuman (38), DU d. Erika Kuttler (30), UF 6-4, 6-4
5. Kristin Osmond, UF d. Wendy Lyons, DU 6-3, 7-6 (6)
6. Jill Brenner (44), UF d. Tracey Hiete, DU 6-0, 6-3

Doubles

Not Played/Suspended

NCAA Championships – Final

No. 1 Florida vs. No. 3 Texas

Stanford Tennis Stadium * Stanford, Calif.

May 17, 1992

Final Score: Florida 5, Texas 3

Singles

1. Lisa Raymond (2), UF d. Susan Gilchrist (14), UT 4-6, 6-4, 6-3
2. Holly Lloyd (10), UF d. Vickie Paynter (21), UT 6-4, 6-2
3. Kelly Pace (36), UT d. Kay Louthian (34), UF 7-5, 6-1
4. Jackie Moe (48), UT d. Erika Kuttler (30), UF 4-6, 6-3, 6-2
5. Kristin Osmond, UF d. Carla Cossa (57), UT 1-6, 7-5, 7-6 (2)
6. Jill Brenner (44), UF d. Ashley Johnson, UT 6-0, 7-5

Doubles

1. Susan Gilchrist/Vickie Paynter (1), UT d. Holly Lloyd/Kay Louthian (12), UT 6-4, 6-2
2. Andrea Farley/Lisa Raymond, UT vs. Cossa/Pace (25), UT suspended
3. Erika Kuttler/Kristin Osmond, UF d. Ashley Johnson/Jackie Moe, UT 6-1, 6-3*



*clinching doubles point & dual match victory

FLORIDA'S NCAA SINGLES CHAMPIONS



SHAUN STAFFORD

1988 NCAA Singles Champion

May 15-19, 1988 * Los Angeles, California

First Round	d. Jane Holdren (Trinity) 6-2, 6-3
Second Round	d. Jane Alexander (Georgia) 6-0, 6-0
Third Round	d. Teri Whitlinger (Stanford) 6-4, 6-1
Quarterfinals	d. Karen Shin (California) 6-4, 7-5
Semifinals	d. Ronni Reis (Miami) 6-1, 7-6
Final	d. Halle Cioffi (Florida) 7-6, 6-4



LISA RAYMOND

1992 NCAA Singles Champion

May 17-21, 1992 * Palo Alto, California

First Round	d. Laura Richards (San Diego) 6-2, 6-0
Second Round	d. Susan Somerville (Duke) 6-4, 6-4
Third Round	d. Deborah Edelman (Indiana) 6-3, 6-1
Quarterfinals	d. Heather Willens (Stanford) 7-5, 6-1
Semifinals	d. Paloma Collantes (Mississippi) 6-4, 6-2
Final	d. Shannan McCarthy (Georgia) 6-3, 6-3



LISA RAYMOND

1993 NCAA Singles Champion

May 16-20, 1993 * Gainesville, Florida

First Round	d. Kristine Kurth (Stanford) 6-3, 6-1
Second Round	d. Suzi Italiano (Southern Cal) 7-6 (9-7), 6-0
Third Round	d. Jackie Moe (Texas) 6-3, 6-1
Quarterfinals	d. Pam Nelson (California) 6-1, 6-3
Semifinals	d. Kelly Pace (Texas) 6-1, 6-0
Final	d. Cindy Gurney (North Carolina) 6-3, 6-1



JILL CRAYBAS

1996 NCAA Singles Champion

May 22-26, 1996 * Tallahassee, Florida

First Round	d. Patty Murren (Wake Forest) 6-0, 6-0
Second Round	d. Gulberk Gultekin (UAB) 6-2, 6-2
Third Round	d. Jennifer Hall (Notre Dame) 6-1, 6-1
Quarterfinals	d. Vanessa Webb (Duke) 6-4, 7-6 (3)
Semifinals	d. Ania Bleszynski (Stanford) 6-2, 6-3
Final	d. Kylie Hunt (Kansas) 5-7, 6-3, 6-3

FLORIDA'S NCAA SINGLES FINALISTS

1987 . . . Shaun Stafford

1988 . . . Halle Cioffi

1990 . . . Nicole Arendt

1997 . . . M.C. White

2002 . . . Jessica Lehnhoff

FLORIDA'S NCAA DOUBLES CHAMPIONS



JILLIAN ALEXANDER & NICOLE ARENDT

1991 NCAA Doubles Champions

May 8-12, 1991 * Palo Alto, California

- | | |
|---------------|--|
| First Round | d. Gurney-Portnoy (N. Carolina) 6-2, 6-2 |
| Second Round | d. Goldberger-Johnstone (UCSB) 6-3, 6-3 |
| Quarterfinals | d. Cenezia-McCalla (UCLA) 6-2, 6-3 |
| Semifinals | d. Kovacevich-Porter (Pepperdine) 6-1, 6-3 |
| Final | d. Po-Sampras (UCLA) 6-4, 3-6, 7-6 (10-8) |



DAWN BUTH & STEPHANIE NICKITAS

1997 NCAA Doubles Champions

May 19-23, 1997 * Palo Alto, California

- | | |
|---------------|--|
| First Round | d. Bulat-Rakic (South Carolina) 6-2, 6-1 |
| Second Round | d. Nikolaus-Sones (Wm&Mary) 6-1, 6-7(5), 6-2 |
| Quarterfinals | d. Miller-Webb (Duke) 6-2, 6-2 |
| Semifinals | d. Zimpfer-Lucey (Wisconsin) 6-3, 6-4 |
| Final | d. Anderson-Catlin (Georgia) 6-2, 3-6, 6-2 |



DAWN BUTH & STEPHANIE NICKITAS

1996 NCAA Doubles Champions

May 22-26, 1996 * Tallahassee, Florida

- | | |
|---------------|--|
| First Round | d. Crabtree-Lord (Notre Dame) 6-1, 6-2 |
| Second Round | d. Fix-Zifer (Duke) 6-2, 6-2 |
| Quarterfinals | d. Lawrence-Petrov (Pepperdine) 6-2, 6-2 |
| Semifinals | d. Scott-Shasby (Stanford) 7-5, 1-6, 6-2 |
| Final | d. Moros-Taylor (Texas) 6-1, 6-3 |



WHITNEY LAIHO & JESSICA LEHNHOFF

2001 NCAA Doubles Champions

May 21-25, 2001 * Stone Mountain, Georgia

- | | |
|---------------|---|
| First Round | d. Lauren Rookledge/Brooke Skeen (Kentucky) 7-5, 6-3 |
| Second Round | d. Amanda Johnson/Megan Miller (Duke) 6-0, 6-3 |
| Quarterfinals | d. Janet Bergman/Bea Bielik (Wake Forest) 6-4, 6-4 |
| Semifinals | d. Lauren Barnikow/Lauren Kalvaria (Stanford) 6-2, 6-3 |
| Final | d. Laura Granville/Gabriela Lastra (Stanford) 4-6, 6-1, 6-3 |

FLORIDA'S NCAA DOUBLES FINALISTS

1998 . . . Dawn Buth & Stephanie Nickitas

MISCELLANEOUS RECORDS & STREAKS (AS OF JAN. 1, 2013)

All-Time Individual Winning Streaks

TOP 10 ALL-TIME SINGLES WINNING STREAKS*

Years	Gator	Wins
1991-93	Lisa Raymond	44
1987-88	Shaun Stafford	30
2002-04	Alexis Gordon	29
2010-11	Lauren Embree	28
2009-10	Allie Will	26
1991-92	Holly Lloyd	26
1989-90	Nicole Arendt	25
2003-05	Zerene Reyes	25
1994-96	Bonnie Bleecker	25
1991-92	Jill Brenner	25
1994-95	Dawn Buth	21
1998-99	Stephanie Hazlett	21
1994-96	Lisa Pugliese	21
1997-98	Bonnie Bleecker	20
2003-04	Lindsay Dawaf	20
2007-08	Lolita Frangulyan	20

TOP 10 ALL-TIME DOUBLES WINNING STREAKS*

Years	Doubles Team	Wins
2000-01	Whitney Laiho/Jessica Lehnhoff	29
1987-88	Nicole Arendt/Siobhan Nicholson	24
2011-12	Lauren Embree/Joanna Mather	23
2003-04	Jennifer Magley/Zerene Reyes	22
2007-08	Julia Cohen/Anastasia Revzina	21
1996-97	Bonnie Bleecker/M.C. White	20
1986-87	Nicole Polasek/Shaun Stafford	17
1998-99	Traci Green/M.C.White	16
2010-11	Lauren Embree/Joanna Mather	15
1989-90	Nicole Arendt/Jillian Alexander	15
2011-12	Sofie Oyen/ Allie Will	14
2010-11	Alex Cercone/Allie Will	14
2010-11	Sofie Oyen/Allie Will	14
2005-06	Lolita Frangulyan/Diana Srebrovic	13
1998-99	Jessica Lehnhoff/Stephanie Nickitas	13
1997-98	Dawn Buth/Stephanie Nickitas	13
2002-03	Alexis Gordon/Julie Rotondi	12
1986-87	Siobhan Nicholson/Tammy Whittington	12
1999-00	Baili Camino/Stephaine Hazlett	12
1989-90	Andrea Farley/Nicole Polasek	12
1986-87	Jill Hetherington/Jan Martin	12

*Records compiled after 1984 season

ACTIVE STREAKS (THRU 2011-12 SEASON)

- Florida has **won 112 HOME consecutive regular-season** (not including SEC Tournament or NCAA Championship) matches.

The Gators last regular-season setback at Linder Stadium was on April 7, 2002, when Georgia defeated Florida, 4-3.

The **current streak is the longest of its kind in program history**, recently passing the 71 in a row compiled from 1994-2001. The record-tying victory was a thrilling 4-3 upset win over then-No. 2 Georgia on March 13, while the record-breaker was a 5-2 upset against then-No. 15 Tennessee on March 15.

- Florida sports an **overall program-record HOME 107-match win streak**, including **19 wins in postseason play** (SEC and NCAA Tournament). The Gators set a new standard with their 6-1 victory over Mississippi State on March 29, 2009. The previous record was the 60-match home winning streak that stretched from the 1993-94 season until May 23, 1999, when Stanford halted the run in the final of the NCAA Championship.

The last time the Gators fell at home came on May 15, 2004, in the second round of the NCAA Tournament to Miami (Fla.), 4-3.

All-Time Gator Doubles Teams

TOP 10 DOUBLES TEAMS, BY WIN PERCENTAGE

Gator Tandem	Pct.	Record
Judy Acker/Sherry Acker	.964	28-1
Cathy Goodrich/Jill Hetherington	.963	27-1
Julia Cohen/Anastasia Revzina	.955	21-1
Bonnie Bleecker/M.C. White	.941	34-2
Dawn Buth/Stephanie Nickitas	.912	91-8
Nicole Arendt/Siobhan Nicholson	.902	51-5
Jillian Alexander/Nicole Arendt	.897	39-4
Jill Craybas/Divya Merchant	.889	18-2
Dana Fahey/Tammy Whittington	.880	25-3
Whitney Laiho/Jessica Lehnhoff	.869	46-6
Jill Hetherington/Jan Martin	.864	22-3

TOP 10 DOUBLES TEAMS, BY TOTAL WINS

Gator Tandem	Wins
Dawn Buth/Stephanie Nickitas	91
Jennifer Magley/Zerene Reyes	86
Cisse Donigan/Ilene Friedland	70
Lauren Embree/Joanna Mather	55
Nicole Arendt/Siobhan Nicholson	51
Boglarka Berecz/Nina Suvak	50
Whitney Laiho/Jessica Lehnhoff	46
Sofie Oyen/Allie Will	40
Nicole Arendt/Jillian Alexander	39
Alexis Gordon/Julie Rotondi	37
Bonnie Bleecker/M.C. White	34
Alexis Gordon/Julia Scaringe	34
Judy Acker/Sherry Acker	28
Cathy Goodrich/Jill Hetherington	27
Shaun Stafford/Nicole Polasek	27
Shaun Stafford/Holly Danforth	27

Florida's Top-10 All-Time Dual Match Win Streaks

- Utah (2-2-96) through Texas (5-17-97), 1996-97
Ended by Stanford, 5-1 (5-18-97) in NCAA Finals
- Florida State (2-11-98) through South Carolina (4-24-99)
Ended by Mississippi, 5-4 (4-25-99) in SEC Tourn. Final
- Clemson (3-21-03) through Hampton (5-14-04)
Ended by Miami, 4-3 (5-15-04) in NCAA Second Rnd
- Florida State (2-1-92) through Duke (2-6-93), 1992-93
Ended by Stanford, 5-1 (2-7-93) in NWTIC Finals
- Mississippi St. (4-5-86) through Northwestern (5-15-87)
Ended by Stanford, 5-1 (5-16-87) in NCAA Semifinals
- South Florida (2-20-91) through Duke (5-10-91), 1991
Ended by UCLA, 6-3 (5-11-91) in NCAA Semifinals
- Florida State (2-29-12) through Pepperdine (2-10-12)
Ended at Stanford (2-12-12)
- Miami (2-3-90) through UCLA (5-11-90), 1990
Ended by Stanford, 5-1 (5-12-90) in NCAA Finals
- San Diego State (2-20-88) through UCLA (5-14-88), 1988
Ended by Stanford, 5-2 (5-15-88) in NCAA Semifinals
- 22 Florida State (2-29-12) through PRESENT**
- Vanderbilt (3-3-93) through Arizona State (5-14-93), 1993
Ended by Texas, 5-4 (5-15-93) in NCAA Semifinals
- Southern Cal (2-18-84) through Georgia (4-8-84), 1984
Ended by UCLA, 5-4 (4-13-84)
- Duke (3-14-95) through Georgia, 5-0 (5-14-95), 1995
Ended by Texas, 5-4 (5-15-95) in NCAA Finals



Dawn Buth and Stephanie Nickitas

Team Records

Number of Victories: 32 (32-3, 1990)

Number of Losses: 10 (2009)

Longest Winning Streaks: 62 consecutive dual matches (2/2/96 - 5/18/97); 53 consecutive (2/11/98 - 4-25-99)

Top Rankings: No. 1 - 17 straight weeks 1995-97 (preseason Fall 1995 to May 8, 1997); 1992 & '96 seasons (preseason to final poll); No. 1 for 10 weeks (1987); No. 1 for 9 weeks (1988); No. 1 for 9 weeks (final 1998 poll to May 11, 1999); No. 1 for 8 weeks (1991); No. 1 for five weeks (Feb. 26, March 5, March 12, April 23, Final 2003); No. 1 for two weeks (1995). No. 1 for three weeks (March 27, April 3, May 1, 2002); No. 1 for two weeks (Jan. 13 and 27, 2004); No. 1 for seven weeks in 2010-11, including final)

Number of All-Americans in One Season: 6 (1988) - Arendt (s,d), Cioffi (s,d), Danforth (d), Goodrich (d), Nicholson (d), Stafford (s,d)

Total Number of Grand Slam Titles: 36 Titles: 11 Team (6 Indoor, 5 NCAA), 14 Singles, 11 Doubles

7 Undefeated Regular Seasons (includes SEC Tourn.): 1987 (27-0); 1991 (26-0); 1992 (23-0); 1996 (27-0); 1997 (28-0); 1998 (23-0); 2004 (22-0)



Judy and Sherry Acker

INCREDIBLE GATOR STREAKS

- On March 5, 2000, fifth-ranked Wake Forest upset Florida 5-4 in Winston-Salem, N.C., snapping the Gators' **regular-season dual match winning streak at 114 consecutive victories**.
- Stanford ended Florida's program-record **overall dual match winning streak at 62 matches**, claiming a 5-1 decision on May 18, 1997 in the final of the NCAA Championship held in Palo Alto, Calif.
- March 28, 2001 was a bitter cold and windy evening at the Ring Tennis Complex, where No. 5 Florida lost 4-1 to No. 2 Duke, a defeat that snapped the Gators' **64-match regular-season home winning streak**.
- Florida boasted a remarkable **108-0 all-time home record against SEC opponents** until April 7, 2002, when No. 2 Georgia handed the Gators a 4-3 setback.
- The Gators had won **69 consecutive dual matches against SEC opponents** until No. 8 Ole Miss upset Florida with a 5-4 decision on April 25, 1999 in the final of the SEC Tournament. The loss also snapped an overall win streak of 53 straight dual match victories.
- Lisa Raymond ended her collegiate career on a **44-match singles win streak**, capturing a pair of NCAA titles.
- The Gator doubles team of Whitney Laiho and Jessica Lehnhoff won a program-record **29 consecutive doubles matches** during the 2000-01 season.

ALL-TIME INDIVIDUAL RECORDS (ENTERING JANUARY 2013)

CAREER SINGLES WINS

Name	Record	Years
Divya Merchant	158-36	1994-97
Dawn Buth	151-34	1995-98
Nicole Arendt	145-28	1988-91
Holly Lloyd	141-31	1989-92
Erica Kuttler	137-38	1991-94
Jessica Lehnhoff	136-25	1999-02
Bonnie Bleecker	135-23	1995-98
Holly Danforth	129-36	1988-91
Alexis Gordon	129-23	2002-04, 06
Stephanie Nickitas	128-22	1996-99
Traci Green	121-26	1997-00
Andrea Farley	116-23	1990-93
Tammy Whittington	115-24	1984-87*
Lori Ann Freedman	112-25	1993-96

SEASON SINGLES WINS

Name	Record	Year
Lisa Raymond	50-4	1992
Dawn Buth	50-6	1995
Andrea Farley	49-9	1990
Allie Will	48-5	2010
Tammy Whittington	47-7	1987
Holly Lloyd	47-7	1991
Holly Lloyd	46-5	1992
Alexis Gordon	45-8	2003
Jill Craybas	45-6	1995
Shaun Stafford	45-4	1988
Divya Merchant	44-9	1997
Nicole Arendt	43-5	1990
Erica Kuttler	43-8	1991
Traci Green	41-6	1999

TOP SINGLES CAREER WINNING PERCENTAGE

(minimum 65 victories)

Name	Pct.	Record	Years
Lisa Raymond	.954	84-4	1992-93
Allie Will	.898	88-10	2010-2012
LAUREN EMBREE	.874	97-14	2010-present
Zerene Reyes	.867	104-16	2002-05
Jill Craybas	.856#	77-13	1995-96
Bonnie Bleecker	.854	135-23	1995-98
Stephanie Nickitas	.853	128-22	1996-99
Alexis Gordon	.849	129-23	2002-04, 06
Jessica Lehnhoff	.845	136-25	1999-02
Shaun Stafford	.844	83-16	1987-88
Nicole Arendt	.838	145-28	1988-91
Siobhan Nicholson	.834	86-17	1986-89
Andrea Farley	.834	116-23	1990-93

SINGLES SEASON WINNING PERCENTAGE

(min. 25 matches)

Name	Pct.	Record	Year
Lisa Raymond	1.000	34-0	1993
Lauren Embree	.966	28-1	2011
Whitney Laiho	.962	26-1	1998
Bonnie Bleecker	.933	28-2	1995
Lolita Frangulyan	.926	25-2	2008
Tammy Whittington	.925	37-3	1987
Lisa Raymond	.925	50-4	1992
Shaun Stafford	.918	45-4	1988
Allie Will	.906	48-5	2010
Lisa Pugliese	.900	36-4	1996
Jessica Lehnhoff	.900	36-4	2002

CAREER DOUBLES WINS

Name	Record	Years
Cathy Goodrich	129-30	1987-90
Stephanie Nickitas	128-15	1996-99
Nicole Arendt	119-14	1988-91
Jessica Lehnhoff	114-22	1999-02
Nina Suvak	114-38	2004-07
Jill Hetherington	113-11	1984-87
Dawn Buth	109-16	1995-98
Whitney Benik	106-50	2005-08
Julia Scaringe	104-35	2000-03
Lolita Frangulyan	102-28	2005-08
Zerene Reyes	102-25	2002-05
Siobhan Nicholson	101-20	1986-89
Anastasia Revzina	99-24	2007-10
Tammy Whittington	98-20	1984-87

SEASON DOUBLES WINS

Name	Record	Year
Cathy Goodrich	44-4	1987
Stephanie Nickitas	41-1	1996
Jennifer Magley	40-9	2003
Jessica Lehnhoff	40-2	2001
Julia Scaringe	39-11	2003
Nicole Polasek	39-6	1987
Shaun Stafford	39-6	1987
Jill Hetherington	38-2	1987
Holly Danforth	37-6	1988
Dawn Buth	37-1	1996
Lauren Embree	37-7	2010
Allie Will	37-7	2010
Zerene Reyes	36-10	2003
Jillian Alexander	36-5	1990
Boglarka Berecz	36-5	2004
Nina Suvak	36-5	2004

DOUBLES CAREER WIN PERCENTAGE

(min. 50 wins)

Name	Pct.	Record	Years
Jill Hetherington	.911	113-11	1984-87
Stephanie Nickitas	.895	128-15	1996-99
Nicole Arendt	.894	119-14	1988-91
Jillian Alexander	.887	79-10	1989-91
Dawn Buth	.872	109-16	1995-98
Nicole Polasek	.853	64-11	1987-90
LAUREN EMBREE	.845	98-18	2010-present
Whitney Laiho	.839	73-14	1998-01
Jessica Lehnhoff	.838	114-22	1999-02
Allie Will	.843	70-13	2010-2012
Bonnie Bleecker	.837	87-17	1995-98
Siobhan Nicholson	.834	101-20	1986-89
Traci Green	.825	85-18	1997-00
Stephanie Hazlett	.821	78-17	1998-01
Anastasia Revzina	.805	99-24	2007-10
Zerene Reyes	.803	102-25	2002-05
Lori Ann Freedman	.800	64-16	1993-96

DOUBLES SEASON WINNING PERCENTAGE

(min. 25 matches)

Name	Pct.	Record	Year
Stephanie Nickitas	.976	41-1	1996
Dawn Buth	.973	37-1	1996
Whitney Laiho	.971	34-1	2001
Jan Martin	.966	28-1	1985*
Jill Hetherington	.964	27-1	1985*
Julia Cohen	.960	24-1	2008
Jessica Lehnhoff	.952	40-2	2001
Jill Hetherington	.950	38-2	1987
Siobhan Nicholson	.933	28-2	1988
Nicole Arendt	.906	29-3	1988

Records since 1985.

*Includes only dual and Grand Slams

Gator Combined Wins

All-Time Total Singles and Doubles Victories & 100-Win Club

Combined Wins	Years at UF	Singles Wins	Doubles Wins	
264	Nicole Arendt	1988-91	145	119
260	Dawn Buth	1995-98	151	109
256	Stephanie Nickitas	1996-99	128	128
250	Jessica Lehnhoff	1999-02	136	114
226	Divya Merchant	1994-97	158	68
223	Alexis Gordon	2002-04, 06	129	94
222	Bonnie Bleecker	1995-98	135	87
219	Nina Suvak	2004-07	105	114
213	Tammy Whittington	1984-87	115	98
211	Jill Hetherington	1984-87	98	113
209	Holly Danforth	1988-91	129	79
206	Traci Green	1997-00	121	85
206	Zerene Reyes	2002-05	104	102
205	Whitney Benik	2005-08	99	106
200	Julia Scaringe	2000-03	96	104
198	Erika Kuttler	1991-94	137	61
195	LAUREN EMBREE	2010-present	97	98
194	Anastasia Revzina	2007-10	95	99
191	Cathy Goodrich	1987-90	62	129
189	Jennifer Magley	2003-05	97	92
187	Lindsay Dawaf	2001-04	105	82
187	Siobhan Nicholson	1986-89	86	101
180	Stephanie Hazlett	1998-01	102	78
177	Lolita Frangulyan	2005-08	75	102
176	Lori Ann Freedman	1993-96	112	64
175	Whitney Laiho	1998-01	102	73
170	Holly Lloyd	1989-92	141	29
168	Joanna Mather	2009-2012	83	85
165	Andrea Farley	1990-93	116	49
160	Shaun Stafford	1987-88	87	73
158	Allie Will	2010-2012	88	70
156	Kristin Osmond	1991-94	112	44
156	Lisa Pugliese	1994-96	131	25
152	Marrit Boonstra	2007-10	77	75
143	M.C. White	1997-99	85	58
139	Boglarka Berecz	2003-06	80	59
137	Jill Craybas#	1995-96	86	51
130	Jillian Alexander	1989-91	78	52
127	ALEX CERCONE	2011-present	72	55
127	SOFIE OYEN	2011-present	65	62
126	Nicole Polasek	1987-90	62	64
123	CAROLINE HITIMANA	2010-present	62	61
119	Diana Srebrovic#	2006-08	61	58
114	OLIVIA JANOWICZ	2011-present	68	46
110	Megan Alexander	2007-09	51	59
104	Lisa Raymond	1992-93	84	20

Records since 1985. *Includes only dual and Grand Slam events... #Includes only matches played for the University of Florida — **Jill Craybas** had a 38-4 singles record (.905) at Texas from 1992-93 that is not reflected in the total and her career singles record is 124-18 for an 87.3-winning percentage; **Diana Srebrovic** had a 20-4 singles record at Virginia and a 17-8 doubles record and those matches are not reflected.



Nicole Arendt



Dawn Buth (left) and Stephanie Nickitas



Jessica Lehnhoff

DUAL MATCH RECORDS

DUAL MATCH SINGLES WINS IN A CAREER

Total Wins, Regardless of Position

Record . . Gator (Seasons)

107-19 . . Nicole Arendt (1988-91)
 100-17 . . Divya Merchant (1994-97)
 98-8 . . . Stephanie Nickitas (1996-99)
 93-5 . . . Bonnie Bleecker (1995-98)
 91-17 . . . Erika Kuttler (1991-94)
 91-21 . . . Holly Danforth (1988-91)
 90-20 . . . Holly Lloyd (1989-92)
 89-20 . . . Whitney Laiho (1998-01)
 86-15 . . . Dawn Buth (1995-98)
 86-17 . . . Tammy Whittington (1984-87)
 86-19 . . . Stephanie Hazlett (1998-01)
 84-10 . . . Alexis Gordon (2002-04, '06)

Win Pct., Regardless of Position (Min. Two Years)

Win Pct. (Record) . . . Gator (Seasons)

94.9% (93-5) . . Bonnie Bleecker (1995-98)
 93.1% (67-5) . . Allie Will (2010-12)
93.0% (66-5) . . . Lauren Embree (2010-present)
 92.5% (98-8) . . Stephanie Nickitas (1996-99)
 92.5% (49-4) . . Lisa Raymond (1992-93)
 92.3% (36-3) . . Amy Alcini (1990-91)
 92.0% (81-7) . . Zerene Reyes (2002-05)
 90.9% (50-5) . . Shaun Stafford (1987-88)
 90.1% (73-8) . . Andrea Farley (1990-93)
 89.7% (61-7) . . Jennifer Magley (2003-05)
 89.6% (69-8) . . Siobhan Nicholson (1986-89)
 89.4% (84-10) . . Alexis Gordon (2002-04, '06)
 89.3% (83-10) . . Traci Green (1997-00)

DUAL MATCH SINGLES WINS IN A SEASON

Wins, Regardless of Position

Record . . Gator (Season)

33-4 . . . Nicole Arendt (1988)
 31-2 . . . Shaun Stafford (1988)
 31-3 . . . Amy Alcini (1990)
 30-1 . . . Lisa Pugliese (1996)
 29-2 . . . Traci Green (1999)
 29-2 . . . Stephanie Nickitas (1997)

Wins, No. 1 Singles Position

Record . . Gator (Season)

27-5 . . . Andrea Farley (1990)
 26-3 . . . Jill Craybas (1995)
 25-0 . . . Lisa Raymond (1993)
 24-4 . . . Lisa Raymond (1992)
 24-8 . . . Kathy Holton (1983)

Wins, No. 2 Singles Position

Record . . Gator (Season)

27-2 . . . Holly Lloyd (1992)
 26-2 . . . Dawn Buth (1995)
 25-1 . . . Allie Will (2010)
 25-1 . . . Dawn Buth (1996)
 23-2 . . . Shaun Stafford (1988)
 23-2 . . . Nicole Arendt (1990)

Wins, No. 3 Singles Position

Record . . Gator (Season)

27-2 . . . Divya Merchant (1994-95)
 22-1 . . . Tammy Whittington (1984-85)
 21-3 . . . Divya Merchant (1995-96)
 20-2 . . . Marrit Boonstra (2010)
 19-2 . . . Holly Lloyd (1990-91)
 18-1 . . . Stephanie Nickitas (1997-98)
 18-5 . . . Lisa Levins (1980-81)

Wins, No. 4 Singles Position

Record . . Gator (Season)

24-1 . . . Lisa Pugliese (1996)
 22-3 . . . Lisa Pugliese (1995)
 17-0 . . . Whitney Laiho (1998)
 17-1 . . . Whitney Benik (2008)
 17-2 . . . Boglarka Berecz (2004)
 17-6 . . . Julie Quamme (1984)

Wins, No. 5 Singles Position

Record . . Gator (Season)

23-3 . . . Lori Ann Freedman (1995)
 20-4 . . . Jillian Alexander (1990)
 19-1 . . . Traci Green (1999)
 19-3 . . . Bonnie Bleecker (1996)
 19-3 . . . Betty Newfield (1981)
 19-4 . . . Traci Green (1900)

Wins, No. 6 Singles Position

Record . . Gator (Season)

25-1 . . . Bonnie Bleecker (1995)
 23-2 . . . Amy Alcini (1990)
 20-2 . . . Tammy Whittington (1984)
 20-2 . . . Traci Green (1997)
 19-0 . . . Bonnie Bleecker (1998)
 19-3 . . . Siobhan Nicholson (1989)
 19-7 . . . Julia Scaringe (2000)

DUAL MATCH DOUBLES TEAMS RECORDS

All-Time Dual Match DOUBLES Wins by a TEAM Total Wins, Regardless of Position

Record Gator Team (Seasons)

66-8 . . Jennifer Magley/Zerene Reyes (2003-05)
 46-5 . . Dawn Buth/Stephanie Nickitas (1996-98)
 45-2 . . Jill Hetherington/Jan Martin (1985-86)
 41-2 . . Nicole Arendt/Siobhan Nicholson (1988-89)
 36-5 . . Whitney Laiho/Jessica Lehnhoff (2000-01)
 33-1 . . Bonnie Bleecker/M.C. White (1997-98)
 31-5 . . Boglarka Berecz/Nina Suvak (2004-06)
 31-5 . . Alexis Gordon/Julie Rotondi (2003-04)
 31-15 . . Jan Martin/Shelley Sniffen (1983-84)

Dual Match Doubles Wins in a SEASON

Wins, Regardless of Position

Record Gator Team (Season)

27-2 . . Kim Clingan/Jill Hetherington (1984)
 25-1 . . Jill Hetherington/Jan Martin (1985)
 25-3 . . Dana Fahey/Tammy Whittington (1984)
 25-5 . . Jennifer Magley/Zerene Reyes (2003)
 24-1 . . Whitney Laiho/Jessica Lehnhoff (2001)
 22-0 . . Bonnie Bleecker/M.C. White (1997)
 22-0 . . Jennifer Magley/Zerene Reyes (2004)
 22-4 . . Lolita Frangulyan/Diana Srebrovic (2006)
 22-3 . . Holly Danforth/Shawn Stafford (1988)
 22-6 . . Kim Clingan/Kathy Holton (1983)
 21-0 . . Nicole Arendt/Siobhan Nicholson (1988)
 21-1 . . Julia Cohen/Anastasia Revzina (2008)
 21-3 . . Boglarka Berecz/Nina Suvak (2004)
 21-3 . . Marrit Boonstra/Allie Will (2010)
 20-1 . . Jill Hetherington/Jan Martin (1986)
 20-2 . . Amanda Basica/Traci Green (1997)
 20-2 . . Nicole Arendt/Siobhan Nicholson (1989)
 20-3 . . Jillian Alexander/Holly Danforth (1989)
 20-5 . . Stephanie Hazlett/Julia Scaringe (2001)

Wins, No. 1 Doubles Position

Record Gator Team (Season)

27-2 . . Kim Clingan/Jill Hetherington (1984)
 25-1 . . Jill Hetherington/Jan Martin (1985)
 24-1 . . Whitney Laiho/Jessica Lehnhoff (2001)
 22-6 . . Kim Clingan/Kathy Holton (1983)
 21-3 . . Marrit Boonstra/Allie Will (2010)
 20-1 . . Jill Hetherington/Jan Martin (1986)

Wins, No. 2 Doubles Position

Record Gator Team (Season)

22-4 . . Lolita Frangulyan/Diana Srebrovic (2006)
 21-0 . . Jennifer Magley/Zerene Reyes (2004)
 20-5 . . Stephanie Hazlett/Julia Scaringe (2001)
 17-2 . . Nicole Arendt/Siobhan Nicholson (1989)
 16-2 . . Holly Danforth/Shawn Stafford (1988)
 15-1 . . Bonnie Bleecker/Divya Merchant (1996)
 15-9 . . Shelley Sniffen/Jan Martin (1984)

Wins, No. 3 Doubles Position

Record Gator Team (Season)

21-3 . . Dana Fahey/Tammy Whittington (1984)
 21-3 . . Boglarka Berecz/Nina Suvak (2004)
 21-1 . . Julia Cohen/Anastasia Revzina (2008)
 18-2 . . Izel Rivera/Tammy Whittington (1985)
 17-0 . . Bonnie Bleecker/M.C. White (1997)
 17-0 . . Nicole Arendt/Siobhan Nicholson (1988)
 17-2 . . Annika Bengtsson/Lindsay Dawaf (2001)

Incomplete data for the 1975, 1977, 1980 seasons

SEASON-OPENING DUAL MATCH, NO. 1 POSITION [^] first year with team

No. 1 Singles

2011-12: Allie Will (Jr.)
 2010-11: Allie Will (So.)
 2009-10: Lauren Embree (Fr.)
 2008-09: Marrit Boonstra (Jr.)
 2007-08: Julia Cohen (Fr.)
 2006-07: Diana Srebrovic (Jr.)
 2005-06: Diana Srebrovic (So.)[^]
 2004-05: Jennifer Magley (Jr.)
 2003-04: Julie Rotondi (Sr.)
 2002-03: Lindsay Dawaf (Sr.)
 2001-02: Jessica Lehnhoff (Sr.)
 2000-01: Whitney Laiho (Sr.)
 1999-00: Whitney Laiho (Jr.)
 1998-99: Whitney Laiho (So.)
 1997-98: Dawn Buth (Sr.)
 1996-97: Dawn Buth (Jr.)
 1995-96: Dawn Buth (So.)
 1994-95: Jill Craybas (Jr.)[^]
 1993-94: Anouschka Popp (Fr.)
 1992-93: Lisa Raymond (So.)
 1991-92: Lisa Raymond (Fr.)
 1990-91: Nicole Arendt (Sr.)
 1989-90: Andrea Farley (Fr.)
 1988-89: Holly Danforth (So.)
 1987-88: Halie Cioffi (Fr.)
 1986-87: Jill Hetherington (Sr.)
 1985-86: Jill Hetherington (Jr.)
 1984-85: Jill Hetherington (So.)
 1983-84: Kim Clingan (Jr.)
 1982-83: Kathy Holton (Fr.)
 1981-82: Cissie Donigan (Sr.)
 1980-81: Ilene Friedland (Jr.)
 1979-80: Julie Pressly (Jr.)
 1978-79: Julie Pressly (So.)
 1977-78: Julie Pressly (Fr.)
 1976-77: Joyce Portman (Fr.)
 1975-76: Judy Acker (So.)
 1974-75: Judy Acker (Fr.)
 1973-74: Una Keys (Jr.)
 1972-73: n/a

No. 1 Doubles

2011-12: Sofie Oyen (So.) & Allie Will (Jr.)
 2010-11: Sofie Oyen (Fr.) & Allie Will (So.)
 2009-10: Marrit Boonstra (Sr.) & Allie Will (Fr.)
 2008-09: Megan Alexander (Jr.) & Marrit Boonstra (Jr.)
 2007-08: Megan Alexander (So.) & Marrit Boonstra (So.)[^]
 2006-07: Whitney Benik (Jr.) & Nina Suvak (Sr.)
 2005-06: Whitney Benik (So.) & Alexis Gordon (Sr.)
 2004-05: Jennifer Magley (Jr.) & Zerene Reyes (Sr.)
 2003-04: Alexis Gordon (Jr.) & Julie Rotondi (Sr.)
 2002-03: Alexis Gordon (So.) & Julia Scaringe (Sr.)
 2001-02: Lindsay Dawaf (So.) & Jessica Lehnhoff (Sr.)
 2000-01: Whitney Laiho (Sr.) & Jessica Lehnhoff (Jr.)
 1999-00: Whitney Laiho (Jr.) & Jessica Lehnhoff (So.)
 1998-99: Jessica Lehnhoff (Fr.) & Stephanie Nickitas (Sr.)
 1997-98: Dawn Buth (Sr.) & Stephanie Nickitas (Jr.)
 1996-97: Dawn Buth (Jr.) & Stephanie Nickitas (So.)
 1995-96: Dawn Buth (So.) & Stephanie Nickitas (Fr.)
 1994-95: Dawn Buth (Fr.) & Divya Merchant (So.)
 1993-94: Cathrine Insteboe (Fr.) & Anouschka Popp (Fr.)
 1992-93: Lisa Raymond (So.) & Jill Brenner (So.)
 1991-92: Lisa Raymond (Fr.) & Erika Kuttler (So.)
 1990-91: Nicole Arendt (Sr.) & Kay Louthian (Sr.)
 1989-90: Nicole Arendt (Jr.) & Jillian Alexander (So.)
 1988-89: Cathy Goodrich (Jr.) & Ingelise Driehuis (Jr.)
 1987-88: Cathy Goodrich (So.) & Nicole Arendt (Fr.)
 1986-87: Jill Hetherington (Sr.) & Cathy Goodrich (Fr.)
 1985-86: Jill Hetherington (Jr.) & Tammy Whittington (Jr.)
 1984-85: Jill Hetherington (So.) & Jan Martin (Sr.)
 1983-84: Kim Clingan (Jr.) & Jill Hetherington (Fr.)
 1982-83: Kathy Holton (Fr.) & Kim Clingan (So.)
 1981-82: Cissie Donigan (Sr.) & Ilene Friedland (Sr.)
 1980-81: Cissie Donigan (Jr.) & Ilene Friedland (Jr.)
 1979-80: Cissie Donigan (So.) & Colleen McCabe (Jr.)
 1978-79: Julie Pressly (So.) & Joyce Portman (Jr.)
 1977-78: Julie Pressly (Fr.) & Joyce Portman (So.)
 1976-77: Judy Acker (So.) & Joyce Portman (Fr.)
 1975-76: Barbara Black (Sr.) & Debbie Dunkin (Jr.)
 1974-75: Judy Acker (Fr.) & Barbara Black (Jr.)[^]
 1973-74: n/a
 1972-73: n/a

FLORIDA'S YEAR-BY-YEAR RESULTS

Year	Record	Home	SEC	Finish	NTI	National	Coach
1972-73	5-3	3-1	-	-	-	-	Sue Whiddon
1973-74	8-2	5-1	-	-	-	14th AIAW	Sue Whiddon
1974-75	6-3	4-1	-	-	-	7th AIAW	Sue Whiddon
1975-76	5-5	4-3	-	-	-	11th AIAW	B.E. Palmer
1976-77	16-2	8-1	-	-	-	5th AIAW	B.E. Palmer
1977-78	12-3	10-0	-	-	-	4th AIAW	B.E. Palmer
1978-79	9-4	7-3	-	-	-	6th AIAW	Liz Broughton
1979-80	15-3	8-0	2-0	1st	-	2nd AIAW	Liz Broughton
1980-81	19-9	6-0	2-0	1st	-	4th AIAW	Liz Broughton
1981-82	22-7	7-0	6-0	1st	-	t-10th NCAA	Steve Beeland
1982-83	23-9	11-1	10-2	2nd	-	t-12th NCAA	Steve Beeland
1983-84	26-5	11-0	9-0	1st	-	t-7th NCAA	Steve Beeland
1984-85	21-6	11-1	9-0	1st	-	t-7th NCAA	Andy Brandi
1985-86	17-7	10-3	9-0	1st	-	-	Andy Brandi
1986-87	29-1	12-0	9-0	1st	-	t-3rd NCAA	Andy Brandi
1987-88	29-2	14-1	9-0	1st	1st	2nd NCAA	Andy Brandi
1988-89	26-3	13-2	9-0	2nd	2nd	t-3rd NCAA	Andy Brandi
1989-90	32-3	12-1	11-1	1st	3rd	2nd NCAA	Andy Brandi
1990-91	31-1	12-0	12-0	1st	1st	t-3rd NCAA	Andy Brandi
1991-92	30-0	8-0	14-0	1st	1st	NCAA Champs	Andy Brandi
1992-93	26-2	11-1	14-0	1st	2nd	t-3rd NCAA	Andy Brandi
1993-94	23-6	10-1	12-2	2nd	2nd	t-5th NCAA	Andy Brandi
1994-95	27-3	10-0	14-0	1st	5th	2nd NCAA	Andy Brandi
1995-96	31-0	13-0	14-0	1st	1st	NCAA Champs	Andy Brandi
1996-97	31-1	11-0	14-0	1st	1st	2nd NCAA	Andy Brandi
1997-98	27-0	10-0	14-0	1st	DNC	NCAA Champs	Andy Brandi
1998-99	31-2	12-1	13-1	1st	1st	2nd NCAA	Andy Brandi
1999-00	25-3	15-0	10-1	2nd	DNC	t-3rd NCAA	Andy Brandi
2000-01	24-3	12-1	11-0	1st	DNC	t-3rd NCAA	Andy Brandi
2001-02	24-2	10-1	10-1	2nd	DNC	2nd NCAA	Roland Thornqvist
2002-03	31-2	18-0	10-1	1st	2nd	NCAA Champs	Roland Thornqvist
2003-04	23-1	12-1	11-0	1st	DNC	t-32nd NCAA	Roland Thornqvist
2004-05	22-3	12-0	9-2	t-2nd	DNC	t-3rd NCAA	Roland Thornqvist
2005-06	25-2	15-0	11-0	1st	DNC	t-3rd NCAA	Roland Thornqvist
2006-07	24-3	15-0	10-1	t-1st	DNC	t-5th NCAA	Roland Thornqvist
2007-08	24-3	11-0	11-0	1st	DNC	t-3rd NCAA	Roland Thornqvist
2008-09	16-10	13-0	7-4	4th	1-2	t-9th NCAA	Roland Thornqvist
2009-10	29-3	16-0	11-0	1st	1-2	2nd NCAA	Roland Thornqvist
2010-11	31-1	13-0	11-0	1st	2nd	NCAA Champs	Roland Thornqvist
2011-12	27-1	12-0	11-0	1st	DNC	NCAA Champs	Roland Thornqvist
40 years	903-129	427-25	339 -16				

NTI = National Team Indoor Championships; DNC = did not compete

ALL-TIME GATOR COACHES



Sue Whiddon 1973-75
Record: 19-8 (three years)



B.E. Palmer 1976-78
Record: 33-10 (three years)



Liz Broughton 1979-81
Record: 43-16 (three years)



Steve Beeland 1982-84
Record: 71-21 (three years)



Andy Brandi 1985-2001
Record: 460-43 (17 years)



Roland Thornqvist 2002-present
Record: 276-31 (11 years)

1973 Record: 5-3

Coach: Sue Whiddon

J 5	TRENTON ST.	W 9-0
F 2	at Miami Dade N.	W 9-0
F 3	at Miami	L 6-3
F 4	Florida St.	W 7-2
F 23	at Rollins	L 5-4
M 31	SOUTHFLORIDA	W 6-2
A 19	ROLLINS	L 8-1
A 20	at South Florida	W 7-2

FSU INVITATIONAL (2nd)
STATE CLOSED (3rd)

1974 Record: 8-2

Coach: Sue Whiddon

F 1	FLORIDA STATE	W 5-2
F 9	at South Florida	W 7-2
F 15	MIAMI	L 9-0
F 16	MARYMOUNT	W 4-3
F 22	at Florida St.	W 6-3
F 23	at Rollins	L 9-0
	PRINCETON	W 7-2
	at Fla. Southern	W 9-0
M 7	ALMA COLLEGE	W 6-1
A 13	SOUTH FLORIDA	W 7-2

FSU INVITATIONAL (3rd)
FAIAW STATE (4th)
AIAW NATIONALS (14th)

1975 Record: 6-3

Coach: Sue Whiddon

F 7	at South Florida	W 9-0
F 14	at Miami	L 7-2
F 15	at Marymount	W F
F 22	at Rollins	L 8-1
M 5	ALMA COLLEGE	W 9-0
M 7	SOUTH FLORIDA	W 8-1
M 8	FLORIDA ST.	W 8-1
A 14	FLORIDA ST.	W 7-2
A 19	ROLLINS	L 8-1

FSU INVITATIONAL (3rd)
FAIAW STATE (3rd)
AIAW NATIONALS (7th)

1976 Record: 5-5

Coach: B.E. Palmer

N 24	UT-CHATTANOOGA	W 5-4
J 31	FLORIDA ST.	W 5-4
F 7	at Miami	L 7-2
F 13	LOUISIANA ST.	W 7-2
F 13	S. METHODIST	L 9-0
F 14	SE LOUISIANA	W 5-4
M 4	at Florida St.	W 7-2
A 3	MIAMI	L 9-0
M 1	ROLLINS	L 5-4
M 8	at Rollins	L 8-2

FSU INVITATIONAL (2nd)
FAIAW STATE (3rd)
AIAW NATIONALS (11th)

1977 Record: 16-2

Coach: B.E. Palmer

	GEORGIA	W 9-0
	ALABAMA	W 7-2
	FLAGLER	W 9-0
J 13	SOUTH FLORIDA	W 6-3
J 29	at Florida St.	W 9-0
F 5	TAMPA	W 9-0
F 8	at Miami	L 7-2
F 10	at Rollins	W 6-3
F 19	FLORIDA ST.	W 8-1
F 24	at South Florida	W 5-4
M 13	ALABAMA	W 9-0
M 18	at Ohio St.	W 7-2
M 19	at UT-Chatt'oga	W 9-0
M 20	at Duke	W 7-2
M 21	at North Carolina	W 6-3
	at Virginia	W 6-3
M 28	MIAMI	W 5-4
A 30	ROLLINS	L 5-4

FAIAW STATE (2nd)
Southern Collegiate (1st)
AIAW REGION III (1st)
AIAW NATIONALS (5th)

ALL-TIME RESULTS



The 1980 AIAW National Runner-Up Team
First Row: Paula Scheb, Martha Korbut, Ilene Friedland, Lisa Levins, Cissie Donigan; Second Row: Colleen McCabe, Betty Newfield, Julie Pressly, Sheryl Maskell; Third Row: Coach Liz Broughton.
 (not pictured: Joyce Portman and Susan Wilson)

1978 Record: 12-3

Coach: B.E. Palmer

N 4	at Stetson	W	9-0
J 31	at South Florida	W	8-1
F 6	NE LOUISIANA	W	9-0
F 25	MIAMI	W	5-4
F 26	ROLLINS	W	5-4
M 19	CLEMSON	W	8-1
M 20	LOUISIANA ST.	W	8-1
M 26	MISSISSIPPI	W	8-1
M 31	ROLLINS	W	6-3
A 4	FLORIDA ST.	W	9-0
A 8	MIAMI	W	8-1
A 8	SOUTH FLORIDA	W	8-1
A 16	at Stanford	L	6-3
A 18	at Southern Calif	L	8-1
A 20	at UCLA	L	7-2

FSU INVITATIONAL (1st)
 FAIAW STATE (tie-1st)
 AIAW REGION III (1st)
 AIAW NATIONALS (4th)

1979 Record: 9-4

Coach: Liz Broughton

J 29	SOUTH FLORIDA	W	7-2
J 30	at South Florida	W	7-2
F 3	MIAMI	L	5-4
F 8	FLORIDA ST.	W	9-0
M 17	VIRGINIA	W	7-2
M 18	CLEMSON	W	8-1
M 25	SOUTH CAROLINA	W	5-4
M 27	at Louisiana St.	W	6-0
A 3	FLAGLER	W	9-0
A 7	STETSON	W	9-0
A 8	MIAMI	L	7-2
A 13	ROLLINS	L	5-4
	at Rollins	L	6-3

FSU INVITATIONAL (2nd)
 TEXAS INVITATIONAL (1st)
 FAIAW STATE (3rd)
 AIAW REGION III (3rd)
 AIAW NATIONALS (6th)

1980 Record: 15-3, 2-0 SEC

Coach: Liz Broughton

N 3	at Georgia	W	7-2
N 14	at Florida St.	W	9-0
J 5	FLORIDA ST.	W	9-0
J 6	SOUTH FLORIDA	W	9-0
J 26	STETSON	W	9-0
F 23	at Miami	L	5-4
M 6	VANDERBILT	W	9-0
M 8	at Rollins	W	6-3
M 10	TEXAS	W	8-1
M 14	CLEMSON	W	8-1
M 20	at Brigham Young	L	6-3
M 21	vs. Trinity	W	6-3
M 22	vs. Southern Cal	L	6-3
M 23	vs. Stanford	W	7-2
M 24	vs. UCLA	W	8-1
A 2	MIAMI	W	7-2
A 5	ROLLINS	W	7-2
A 30	at South Florida	W	9-0

MARRIOTT COLLEGIATE CLASSIC (1st)
 FSU INVITATIONAL (1st)
 FAIAW STATE (1st)
 AIAW REGION III (1st)
 AIAW NATIONALS (2nd)

1981 Record: 19-9, 2-0 SEC

Coach: Liz Broughton

J 29	FLORIDA ST.	W	9-0
F 3	SOUTH FLORIDA	W	9-0
F 5	at Texas	W	9-0
F 6	at Brigham Young	L	5-4
F 7	at Colorado	W	8-1
F 10	at Stetson	W	9-0
F 17	at Rollins	W	6-3
F 21	at Miami	W	6-3
F 28	at South Carolina	W	6-1
M 1	at Clemson	W	8-1
M 10	OKLAHOMA	W	8-1
M 12	NORTH CAROLINA	W	7-2
M 26	at Southern Cal	L	9-0
M 27	at Trinity	L	8-0
M 28	at Indiana	L	5-4
M 29	at South Carolina	L	5-4
A 7	at Florida St.	W	8-1
A 15	at South Florida	W	9-0
A 18	at Miami	L	5-4
A 21	ROLLINS	W	7-2
M 2	GEORIGIA	W	8-1
M 6	at Mississippi	W	9-0
	at Rollins	W	5-4
	at Miami	L	5-4
	at Indiana	W	7-2
	at Southern Cal	W	8-1
	at Trinity	L	6-3
	at Stanford	L	6-3

FAIAW STATE (1st)
 AIAW REGION III (2nd)
 AIAW NATIONALS (4th)

1982 Record: 22-7, 6-0 SEC

Coach: Steve Beeland

J 28	vs. Arizona	W	9-0
J 29	vs. Brigham Young	L	6-3
J 30	vs. Miami	W	6-3
F 4	SOUTH FLORIDA	W	7-1
F 16	FLORIDA ST.	W	7-1
F 21	MIAMI	W	7-2
F 25	at Rollins	W	6-3
F 28	W. MICHIGAN	W	9-0
F 4	vs. Trinity	L	5-4
F 4	vs. Clemson	W	8-1
F 5	vs. Stanford	L	9-0
F 6	vs. Indiana	L	5-4
M 11	DUKE	W	7-2
M 18	PRINCETON	W	5-2
M 20	MID. TENN. ST.	W	9-0
M 25	vs. Lamar	W	7-1
M 25	vs. Texas Christian	W	6-3
M 26	vs. South Carolina	W	5-1
M 26	vs. Trinity	L	5-1
M 27	vs. Georgia	W	6-3
M 27	vs. Alabama	W	6-3
M 28	vs. Auburn	W	6-0
A 7	at South Florida	W	7-2
A 9	at Miami	L	5-4
A 13	at Florida St.	W	8-1
A 29	vs. Alabama (1)	W	8-1
A 30	vs. Tennessee (1)	W	6-3
A 31	at Mississippi (1)	W	6-3
M 16	vs. South Carolina (2)	L	5-4

(1) SEC Tourn. (1st), University, Miss.
 (2) NCAA Championship, Salt Lake City, Utah

1983 Record: 23-9, 10-2 SEC

Coach: Steve Beeland

N 4	vs. Mississippi	L	5-4
N 5	vs. South Florida	W	6-0
N 6	vs. Texas	W	8-1
J 27	vs. San Diego St.	L	6-3
J 29	at Brigham Young	W	8-1
F 22	vs. Miami	L	5-4
F 24	SOUTH FLORIDA	W	5-3
F 26	at Miami	L	5-4
M 9	DUKE	W	9-0
M 10	VANDERBILT	W	9-0
M 12	at Mississippi	W	6-3
M 13	at Mississippi St.	W	9-0
M 17	KENTUCKY	W	6-0
M 20	TENNESSEE	W	8-1
M 24	GEORIGIA	W	6-3
M 25	ROLLINS	W	7-2
M 26	FLORIDA ST.	W	6-3
M 27	NORTHWESTERN	W	6-3
A 2	SOUTH CAROLINA	W	5-4
A 5	at South Florida	W	6-2
A 7	vs. Cal-Berkeley	W	7-2
A 8	vs. Trinity	L	8-1
A 9	at Texas	L	5-4
A 11	LOUISIANA ST.	W	9-0
A 12	at Florida St.	W	5-4
A 16	at Auburn	W	8-1
A 17	at Alabama	W	8-1
A 19	MIAMI	L	5-4
A 29	vs. Vanderbilt (1)	W	6-0
A 30	vs. Mississippi (1)	W	5-4
M 1	at Georgia (1)	L	5-4
M 14	vs. UCLA (2)	L	7-2

(1) SEC Tournament (2nd), Athens, Ga.
 (2) NCAA Championship (12th), Albuquerque, N.M.

1984 Record: 26-5, 9-0 SEC

Coach: Steve Beeland

J 26	vs. Trinity	L	8-1
J 27	vs. S. Methodist	L	5-4
J 28	at Brigham Young	W	9-0
F 17	at Miami	L	8-1
F 18	vs. Southern Cal	W	5-4
F 19	vs. Clemson	W	5-4
F 21	at South Florida	W	6-1
F 25	at Vanderbilt	W	8-1
F 26	at Tennessee	W	8-1
F 27	at Kentucky	W	8-1
M 3	at South Carolina	W	7-2
M 4	at Clemson	W	5-4
M 7	at Florida St.	W	7-2
M 14	PRINCETON	W	7-2
M 15	MISSISSIPPI	W	7-2
M 16	MISSISSIPPI ST.	W	8-1
M 23	ROLLINS	W	7-2
M 25	NORTHWESTERN	W	6-3
M 26	AUBURN	W	9-0
	FLORIDA ST.	W	7-2
A 2	SOUTH FLORIDA	W	8-1
A 5	MIAMI	W	6-3
A 7	ALABAMA	W	8-1
A 8	at Georgia	W	6-3
A 13	vs. UCLA	L	5-4
A 14	vs. Northwestern	W	7-2

A 15	vs. Indiana	W	7-2
A 17	at Rollins	W	7-2
A 26	LOUISIANA ST.	W	5-1
	vs. Southern Methodist (1)	W	5-4
M 12	vs. Trinity (1)	L	7-2

(1) NCAA Championship (7th), Los Angeles, Calif.

1985 Record: 21-6, 8-0 SEC

Coach: Andy Brandt

F 1	at Miami	L	7-2
F 2	vs. Southern Cal	L	6-3
F 3	vs. Clemson	W	7-2
F 17	at Florida St.	W	8-1
F 23	ROLLINS	W	7-2
F 28	at Mississippi St.	W	8-1
M 5	US INTERNAT'L	L	5-4
M 10	WAKE FOREST	W	9-0
M 13	at Louisiana St.	W	8-1
M 18	WISCONSIN	W	9-0
M 20	KETUCKY	W	9-0
	TENNESSEE	W	7-2
M 22	GEORIGIA	W	7-2
M 24	FLORIDA ST.	W	8-1
M 25	NORTHWESTERN	W	5-4
M 27	MIAMIM	W	6-3
A 3	SOUTH FLORIDA	W	6-3
A 8	VANDERBILT	W	8-1
A 12	vs. Trinity	W	5-4
A 13	vs. Southern Cal	L	5-4
A 14	at Texas	L	6-3
A 16	at Rollins	W	8-1
A 19	at Alabama	W	9-0
A 20	at Auburn	W	9-0
	at Mississippi St.	W	7-2
M 18	vs. Pepperdine (1)	W	5-4
M 20	vs. Miami (1)	L	7-2

(1) NCAA Championship (7th), Oklahoma City, Okla.

1986 Record: 17-7, 9-0 SEC

Coach: Andy Brandt

J 24	at Wisconsin	W	6-3
J 25	at Northwestern	L	7-2
F 2	MIAMI	L	6-3
F 3	SOUTH FLORIDA	W	8-1
F 15	FLORIDA ST.	W	8-1
F 16	ROLLINS	W	8-1
F 21	TEXAS	L	5-4
F 26	NE LOUISIANA	W	9-0
F 28	at Kentucky	W	5-4
M 2	at Indiana	L	6-3
M 7	AUBURN	W	9-0
M 8	ALABAMA	W	9-0
M 9	FLORIDA ST.	W	8-1
M 11	MISSISSIPPI	W	8-1
M 14	at Tennessee	W	9-0
M 15	at Vanderbilt	W	8-1
M 17	TRINITY	L	6-3
M 18	at Texas Christian	W	8-1
M 19	LOUISIANA ST.	W	9-0
M 29	at Miami	L	7-1
A 1	at South Florida	L	5-3
A 5	MISSISSIPPI ST.	W	9-0
A 12	at Georgia	W	6-3
A 17	at Rollins	W	8-1



At the 1992 NCAA Tennis Championship: Kristin Osmond hugs Holly Lloyd after winning her No. 4 singles match to push the NCAA Team Final into doubles with UF leading, 4-2.

ALL-TIME RESULTS

1987 Record: 29-1, 9-0 SEC

Coach: Andy Brandt

Ranking				
Date	UF	OPP	Opponent	UF Result
J 19	12	--	ROLLINS	W 9-0
J 20	12	--	SOUTH FLORIDA	W 9-0
F 14	12	--	at Florida St.	W 9-0
F 19	12	8	at San Diego St.	W 7-2
F 20	12	T-2	at Southern Cal	W 7-2
F 22	12	T-2	at Miami	W 5-4
F 26	12	--	VANDERBILT	W 9-0
F 28	12	--	at Louisiana St.	W 8-1
M 2	12	4	at Trinity	W 5-4
M 3	1	9	at Texas	W 6-0
M 5	1	19	at S. Methodist	W 8-1
M 6	1	--	at Texas Christian	W 8-1
M 11	1	--	DUKE	W 8-1
M 16	1	--	MIAMI-OHIO	W 9-0
M 17	1	--	KENTUCKY	W 9-0
M 18	1	--	WISCONSIN	W 9-0
M 20	1	--	at Mississippi St.	W 9-0
M 21	1	--	at Mississippi	W 9-0
M 24	1	5	MIAMI	W 7-2
M 28	1	--	at Alabama	W 9-0
M 29	1	--	at Auburn	W 9-0
A 2	1	--	at South Florida	W 9-0
A 8	1	--	FLORIDA ST.	W 9-0
A 10	1	10	GEORGIA	W 7-2
A 11	1	--	TENNESSEE	W 9-0
A 16	1	--	at Rollins	W 9-0
A 18	1	18	CLEMSON	W 8-1
M 14	1	16	vs. Harvard (1)	W 8-1
M 15	1	9	vs. Northwestern (1)	W 5-1
M 16	1	4	vs. Stanford (1)	L 5-1

1988 Record: 29-2, 9-0 SEC

Coach: Andy Brandt

Ranking				
Date	UF	OPP	Opponent	UF Result
J 22	2	--	SOUTH FLORIDA	W 9-0
J 25	2	--	FLORIDA ST.	W 8-1
F 10	2	--	at Rollins	W 9-0
F 12	2	--	ALABAMA	W 9-0
F 13	2	--	AUBURN	W 9-0
F 14	2	5	MIAMI	W 7-2
F 18	2	3	SOUTHERN CAL.	L 5-1
F 19	2	T-16	SAN DIEGO ST.	W 9-0
F 20	2	4	CAL-BERKLEY	W 7-2
F 23	2	14	TRINITY	W 9-0
F 26	2	13	TEXAS	W 9-0
F 28	2	11	KENTUCKY	W 6-3
M 1	2	10	GEORGIA	W 8-1
M 3	2	17	vs. BYU (1)	W 5-1
M 4	2	8	vs. Kentucky (1)	W 5-1
M 5	2	3	vs. Southern Cal. (1)	W 5-3
M 6	2	1	vs. Stanford (1)	W 5-4
M 12	2	6	at Miami	W 6-3
M 14	2	--	MISSISSIPPI	W 9-0
M 18	1	22	at Clemson	W 9-0
M 20	1	T-9	at Duke	W 5-1
M 26	1	18	at Tennessee	W 9-0
M 27	1	--	at Vanderbilt	W 9-0
M 29	1	--	LOUISIANA ST.	W 9-0
A 2	1	--	MISSISSIPPI ST.	W 7-2
A 8	1	--	at Northwestern	W 9-0
A 9	1	--	at Ohio St.	W 9-0
M 12	1	16	vs. Pepperdine (2)	W 5-1
M 13	1	11	vs. Arizona St. (2)	W 6-0
M 14	1	4	at UCLA (2)	W 5-4
M 15	1	2	vs. Stanford (2)	L 5-2

1989 Record: 26-3, 9-0 SEC

Coach: Andy Brandt

Ranking				
Date	UF	OPP	Opponent	UF Result
J 24	2	--	at South Florida	W 9-0
F 2	2	--	at Florida St.	W 9-0
F 14	2	--	ROLLINS	W 9-0
F 18	2	13	at Miami	W 6-3
F 24	2	--	US INTERNAT'L	W 9-0
F 26	2	5	GEORGIA	W 5-4
M 2	2	T-13	vs. Pepperdine (1)	W 5-3
M 3	2	T-13	vs. BYU (1)	W 5-2
M 4	2	5	vs. Georgia (1)	W 5-4
M 5	2	1	vs. Stanford (1)	L 6-0
M 10	2	20	SOUTH CAROLINA	W 5-1
M 11	2	--	VANDERBILT	W 9-0
M 12	2	9	KENTUCKY	W 9-0
M 17	2	22	at Trinity	W 5-1
M 18	2	17	at Texas	W 7-1

M 19	2	--	at Louisiana St.	W 9-0
M 24	2	21	TENNESSEE	W 8-1
M 25	2	5	OKLAHOMA ST.	W 7-2
M 26	2	7	MIAMI	W 7-2
M 30	2	11	BRIGHAM YOUNG	W 6-1
M 31	2	1	STANFORD	L 5-4
A 2	2	--	CLEMSON	W 6-0
A 9	2	--	at Mississippi	W 9-0
A 14	2	23	at Mississippi St.	W 7-2
A 15	2	--	at Alabama	W 9-0
A 16	2	--	at Auburn	W 8-1
M 11	2	14	SAN DIEGO (2)	W 6-1
M 12	2	11	PEPPERDINE (2)	W 5-4
M 13	2	T-3	UCLA (2)	L 5-2

(1) Nat'l Team Indoor (2nd), Madison, WI
(2) NCAA Championship (3rd), Gainesville, Fla.

1990 Record: 32-3, 11-1 SEC

Coach: Andy Brandt

Ranking				
Date	UF	OPP	Opponent	UF Result
J 27	3	--	SOUTH FLORIDA	W 9-0
J 28	3	--	FLORIDA ST.	W 9-0
J 30	3	--	at Rollins	W 9-0
F 3	3	15	at Miami	W 9-0
F 16	3	4	at Georgia	L 4-5
F 23	3	--	at South Carolina	W 5-1
F 24	3	12	at Duke	W 7-2
F 25	3	--	at Clemson	W 9-0
M 1	3	5	vs. Pepperdine (1)	W 5-1
M 2	3	6	vs. Southern Cal. (1)	W 6-0
M 3	3	2	vs. UCLA (1)	L 5-2
M 10	3	15	at Miami	W 8-0
M 11	3	--	LOUISIANA ST.	W 9-0
M 12	3	--	MISSISSIPPI	W 9-0
M 16	3	13	at Brigham Young	W 9-0
M 17	3	12	at Oklahoma St.	W 7-2
M 18	3	21	at Utah	W 7-0
M 20	3	22	at US Internat'l	W 6-3
M 21	3	18	at San Diego St.	W 6-2
M 25	3	6	CAL-BERKLEY	W 6-3
M 30	3	11	TEXAS	W 5-1
A 6	3	19	at Kentucky	W 8-0
A 7	3	13	at Tennessee	W 8-0
A 8	3	--	at Vanderbilt	W 6-0
A 13	3	--	ALABAMA	W 8-1
A 14	3	--	at Auburn	W 9-0
A 15	2	--	MISSISSIPPI ST.	W 6-0
A 20	2	T-25	TRINITY	W 9-0
A 27	2	--	vs. Alabama (2)	W 6-0
A 28	2	19	vs. Kentucky (2)	W 5-0
A 29	2	T-4	vs. Georgia (2)	W 5-2
M 10	2	17	Indiana (3)	W 6-0
M 11	2	6	Southern Cal (3)	W 5-2
M 12	2	T-4	UCLA (3)	W 5-4
M 13	2	1	Stanford (3)	L 5-1

1991 Record: 31-1, 12-0 SEC

Coach: Andy Brandt

Ranking				
Date	UF	OPP	Opponent	UF Result
J 21	2	--	at South Florida	W 9-0
F 1	2	--	at Florida St.	W 9-0
F 3	2	--	at Miami	W 7-1
F 17	2	20	UTAH	W 8-1
F 22	2	19	CLEMSON	W 9-0
F 23	2	17	SOUTH CAROLINA	W 9-0
F 24	2	8	OKLAHOMA ST.	W 6-0
F 28	2	7	vs. Arizona St. (1)	W 6-0
M 1	2	9	vs. Duke (1)	W 5-1
M 2	2	3	vs. UCLA (1)	W 6-0
M 3	2	1	vs. Stanford (1)	W 6-0
M 6	2	--	VANDERBILT	W 8-1
M 12	1	12	at Texas	W 8-1
M 13	1	--	at Trinity	W 7-2
M 15	1	25	at Louisiana St.	W 5-1
M 21	1	13	TENNESSEE	W 9-0
M 27	1	20	WISCONSIN	W 9-0
M 29	1	--	at Mississippi	W 6-1
A 30	1	--	at Mississippi St.	W 8-1
A 6	1	--	at Alabama	W 9-0
A 7	1	--	at Auburn	W 6-0
A 10	1	12	BRIGHAM YOUNG	W 6-0
A 12	1	7	DUKE	W 6-2
A 13	1	19	KENTUCKY	W 6-0
A 14	1	18	MIAMI	W 6-0
A 20	1	3	GEORGIA	W 5-2
A 26	1	--	vs. Mississippi St. (2)	W 6-0
A 27	1	19	vs. Mississippi (2)	W 6-0
A 20	1	3	vs. Georgia (2)	W 5-1



Andy Brandt coached the Gators to NCAA team championships in 1992, 1996 and 1998.

M 9	1	14	vs. Miami (3)	W 5-1
M 10	1	8	vs. Duke (3)	W 5-1
M 11	1	4	vs. UCLA (3)	L 6-3

(1) Nat'l Team Indoor (1st), Madison, WI
(2) SEC Tourn. (1st), Knoxville, Tenn.
(3) NCAA Championship (3rd), Stanford, Calif.

1992 Record: 30-0, 14-0 SEC

Coach: Andy Brandt

Ranking				
Date	UF	OPP	Opponent	UF Result
F 12	1	--	FLORIDA ST.	W F
F 15	1	2	at Georgia	W 5-3
F 21	1	--	SOUTH FLORIDA	W 9-0
F 23	1	20	LOUISIANA ST.	W 8-0
F 27	1	8	vs. Cal-Berkeley (1)	W 5-1
F 28	1	10	vs. Miami (1)	W 6-0
F 29	1	3	vs. UCLA (1)	W 5-4
M 1	1	5	vs. Stanford (1)	W 5-3
M 7	1	16	MISSISSIPPI	W 7-2
M 10	1	22	at Brigham Young	W 6-0
M 11	1	--	at Utah	W 7-2
M 12	1	--	vs. Oklahoma St.	W 8-0
M 18	1	--	MISSISSIPPI ST.	W 6-0
M 19	1	3	Texas	W 5-2
M 20	1	--	ARKANSAS	W 9-0
M 27	1	25	at South Carolina	W 6-0
M 28	1	3	vs. Duke	W 5-2
M 29	1	25	vs. Clemson	W 6-0
A 5	1	23	ALABAMA	W 6-0
A 6	1	--	AUBURN	W 9-0
A 10	1	18	at Kentucky	W 6-0
A 11	1	11	at Tennessee	W 6-0
A 12	1	--	at Vanderbilt	W 9-0
A 24	1	20	vs. Louisiana St. (2)	W 5-1
A 25	1	21	vs. Mississippi (2)	W 6-0
A 26	1	5	vs. Georgia (2)	W 5-4
M 14	1	13	vs. Southern Cal (3)	W 5-0
M 15	1	7	vs. UCLA (3)	W 5-0
M 16	1	4	vs. Duke (3)	W 5-1
M 17	1	3	vs. Texas (3)	W 5-3

(1) Nat'l Team Indoor (1st), Madison, Wis.
(2) SEC Tourn. (1st), Tuscaloosa, Ala.
(3) NCAA Championship (1st), Stanford, Calif.

1993 Record: 26-2, 14-0 SEC

Coach: Andy Brandt

Ranking				
Date	UF	OPP	Opponent	UF Result
F 13	1	--	at South Florida	W 9-0
F 20	1	14	at Miami	W 5-1
F 25	1	--	at Wisconsin (1)	W 5-1
F 26	1	11	vs. Southern Cal (1)	W 5-1
F 27	1	4	vs. Duke (1)	W 5-1
F 28	1	2	vs. Stanford (1)	L 5-1
M 3	1	--	VANDERBILT	W 9-0
M 6	1	3	at Texas	W 5-4
M 9	2	--	at Arkansas	W 8-1
M 11	2	--	at Louisiana St.	W 8-1
M 20	2	22	KENTUCKY	W 6-0
M 21	2	15	TENNESSEE	W 8-0
M 23	2	--	UTAH	W 6-0
M 24	2	1	STANFORD	W 5-1
M 25	2	12	BRIGHAM YOUNG	W 6-0
M 27	2	--	at Mississippi St.	W 9-0
M 28	2	15	at Mississippi	W 6-0
A 3	2	3	DUKE	W 5-4
A 4	2	20	SOUTH CAROLINA	W 6-0
A 10	2	--	at Auburn	W 9-0
A 11	2	19	at Alabama	W 6-0
A 18	2	9	GEORGIA	W 5-1
A 30	1	--	vs. Kentucky (2)	W 5-0
M 1	1	19	vs. Alabama (2)	W 5-0
M 2	1	9	vs. Georgia (2)	W 5-2
M 17	1	14	BRIGHAM YOUNG	W 5-0
M 18	1	6	ARIZONA ST.	W 5-1
M 19	1	5	TEXAS	L 5-4

(1) Nat'l Team Indoor (2nd), Madison, WI
(2) SEC Tournament (1st), Nashville, TN
(3) NCAA Championship (1-3rd), Gainesville, FL

1994 Record: 23-6, 12-2 SEC

Coach: Andy Brandt

Ranking				
Date	UF	OPP	Opponent	UF Result
F 12	4	--	MIAMI	W 6-1
F 13	4	--	FLORIDA ST.	W 8-1
F 19	4	17	at Brigham Young	W 5-4
F 20	4	--	at Utah	W 9-0
F 27	4	--	SOUTH FLORIDA	W 9-0

ALL-TIME RESULTS

M 3	5	8	vs. UCLA (1)	W 5-4
M 4	5	10	vs. Arizona (1)	W 6-2
M 5	5	2	vs. Stanford (1)	W 5-4
M 6	5	4	vs. Georgia (1)	L 5-1
M 12	5	20	WAKE FOREST	W 6-0
M 13	5	41	MISSISSIPPI ST.	W 6-0
	5	12	MISSISSIPPI	W 8-1
M 17	2	4	TEXAS	L 5-3
M 19	2	14	at Clemson	W 5-1
M 20	2	T-21	at South Carolina	W 6-0
M 27	2	T-50	ALABAMA	W 6-0
M 31	4	40	ARKANSAS	W 6-0
A 1	4	50	LOUISIANA ST.	W 5-1
A 2	4	10	at Duke	L 5-3
A 8	4	16	at Kentucky	W 6-0
A 9	4	29	at Tennessee	W 6-0
A 10	4	26	at Vanderbilt	W 5-1
A 15	4	T-32	AUBURN	W 6-0
A 16	4	2	at Georgia	L 5-3
A 29	5	27	vs. Vanderbilt (2)	W 5-1
A 30	5	13	vs. Kentucky (2)	W 5-2
M 1	5	2	vs. Georgia (2)	L 5-3
M 11	5	9	vs. UCLA (3)	W 5-2
M 12	5	1	vs. Texas (3)	L 6-0

(1) Nat'l Team Indoor (2nd), Madison, Wis.
 (2) SEC Tour (2nd), Fayetteville, Ark.
 (3) NCAA Championship (t-5th), Athens, Ga.

1995 Record: 27-3, 14-0 SEC

Coach: Andy Brandt

Date	UF	OPP	Opponent	UF Result
F 8	5	38	at South Florida	W 9-0
F 11	5	29	at Florida State	W 7-1
F 18	5	27	at Miami	W 8-1
F 19	5	30	VANDERBILT	W 6-0
F 22	5	11	vs. Southern Cal (1)	W 6-0
F 23	5	17	vs. Arizona (1)	L 5-2
F 24	5	9	vs. Pepperdine (1)	W 6-0
M 9	6	--	at Arkansas	W 9-0
M 11	6	4	at Texas	L 5-2
M 14	6	10	DUKE	W 7-2
M 15	6	18	KENTUCKY	W 5-0
M 18	6	28	CLEMSON	W 8-0
M 20	6	25	TENNESSEE	W 6-0
M 23	6	--	UTAH	W 9-0
M 25	6	13	BRIGHTMAN YOUNG	W 9-0
M 27	6	1	GEORGIA	W 6-0
A 1	6	21	at Mississippi	W 9-0
A 2	6	49	at Mississippi St	W 6-0
A 6	3	47	FLA. INTERNAT'L	W 9-0
A 9	3	12	SOUTH CAROLINA	W 6-0
A 15	3	13	at Auburn	W 6-0
A 16	3	14	at Alabama	W 6-0
	3	15	at Louisiana State	W 6-0
A 28	2	23	at Auburn (2)	W 6-0
A 29	2	12	vs. South Carolina (2)	W 5-0
A 30	2	1	vs. Georgia (2)	W 5-4
M 12	1	21	vs. Louisiana State (3)	W 5-0
M 13	1	5	vs. California (3)	W 5-0
M 14	1	2	vs. Georgia (3)	W 5-0
M 15	1	4	vs. Texas	L 5-4

(1) Nat'l Team Indoor (5th), Madison, Wis.
 (2) SEC Tournament (1st), Auburn, Ala.
 (3) NCAA Championship (2nd), Malibu, Calif.

1996 Record: 31-0, 14-0 SEC

Coach: Andy Brandt

Date	UF	OPP	Opponent	UF Result
F 2	1	42	at Utah	W 8-1
F 3	1	18	at BYU	W 8-1
F 14	1	36	S. FLORIDA	W 9-0
F 16	1	40	ARKANSAS	W 9-0
F 17	1	28	MIAMI	W 9-0
F 22	1	16	vs. Notre Dame (1)	W 8-0
F 23	1	7	vs. UCLA (1)	W 5-2
F 24	1	5	vs. Duke (1)	W 5-1
F 25	1	3	vs. Stanford (1)	W 5-2
M 2	1	12	at S. Carolina	W 9-0
M 3	1	29	at Clemson	W 7-2
M 7	1	24	AUBURN	W 9-0
M 12	1	21	OLE MISS	W 9-0
M 14	1	--	MISS. STATE	W 9-0
M 17	1	3	TEXAS	W 5-2
M 23	1	4	at Duke	W 5-2
M 24	1	--	at Wake Forest	W 6-0
M 28	1	15	ALABAMA	W 5-0
M 30	1	21	at Kentucky	W 9-0
A 2	1	38	LSU	W 9-0
A 4	1	31	FLORIDA ST.	W 8-1
A 13	1	20	at Tennessee	W 8-1
A 14	1	13	at Vanderbilt	W 9-0



The 1996 Gator team is regarded as one of the most dominating teams in women's tennis collegiate history.

A 21	1	17	at Georgia	W 6-0
A 26	1	T-36	Arkansas (2)	W 6-0
A 27	1	9	Ole Miss (2)	W 5-1
A 28	1	10	Vanderbilt (2)	W 6-0
M 18	1	45	OKLAHOMA ST. (3)	W 5-0
M 19	1	11	WISCONSIN (3)	W 5-0
M 20	1	7	UCLA (3)	W 5-1
M 21	1	2	STANFORD (3)	W 5-2

(1) Nat'l Team Indoor (1st), Madison, Wis.
 (2) SEC Tournament (1st), Gainesville
 (3) NCAA Championship (1st), Tallahassee, Fla.

1997 Record: 31-1, 14-0 SEC

Coach: Andy Brandt

Date	UF	OPP	Opponent	UF Result
F 1	1	15	VANDERBILT	W 8-1
F 2	1	51	SYRACUSE	W 9-0
F 12	1	35	at South Florida	W 9-0
F 15	1	25	at Miami	W 7-2
F 20	1	10	vs. Wisconsin (1)	W 5-0
F 21	1	19	vs. Southern Cal (1)	W 7-0
F 22	1	4	vs. Arizona (1)	W 6-1
F 23	1	2	vs. Stanford (1)	W 4-3
M 1	1	14	WAKE FOREST	W 9-0
M 2	1	26	CLEMSON	W 9-0
M 4	1	10	GEORGIA	W 8-0
M 5	1	55	at Florida State	W 9-0
M 8	1	25	at Arkansas	W 8-1
M 1	1	30	at LSU	W 9-0
M 16	1	44	KENTUCKY	W 9-0
M 17	1	20	TENNESSEE	W 8-1
M 19	1	5	DUKE	W 6-2
M 22	1	13	at Mississippi	W 8-1
M 23	1	71	at Mississippi St	W 9-0
M 26	1	--	UTAH	W 9-0
M 29	1	7	at Texas	W 8-1
A 5	1	27	SOUTH CAROLINA	W 9-0
A 7	1	22	#22 BYU	W 9-0
A 12	1	--	at Auburn	W 5-1
A 13	1	15	at Alabama	W 6-0
A 18	1	34	vs. South Carolina (2)	W 5-1
A 19	1	29	vs. Tennessee (2)	W 6-1
A 20	1	10	at Georgia (2)	W 5-1
M 15	1	18	vs. Michigan (3)	W 5-0
M 16	1	6	vs. Arizona St. (3)	W 5-1
M 17	1	7	vs. Texas (3)	W 5-1
M 18	1	2	at Stanford (3)	L 1-5

(1) National Team Indoors (1st), Madison, Wis.
 (2) SEC Tournament (1st), Athens, Ga.
 (3) NCAA Championship (2nd), Palo Alto, Calif.

1998 Record: 27-0, 14-0 SEC

Coach: Andy Brandt

Date	UF	OPP	Opponent	UF Result
F 11	1	44	FLORIDA STATE	W 8-1
F 12	1	20	ARKANSAS*	W 8-1
F 14	1	34	at Kentucky*	W 7-1
F 18	1	39	SOUTH FLORIDA	W 8-1
F 21	1	23	MIAMI	W 6-3
F 22	1	41	LSU*	W 8-1
F 28	1	9	MISSISSIPPI*	W 9-0
M 8	1	58	MISSISSIPPI STATE*	W 9-0
M 11	1	18	vs. Notre Dame (1)	W 7-2
M 12	1	36	at UNLV	W 9-0
M 13	1	8	vs. William & Mary (1)	W 6-3
M 17	1	7	TEXAS	W 5-1
M 21	1	11	at Wake Forest	W 8-0
M 22	1	3	at Duke	W 5-1
M 24	T-3	--	ALABAMA (1)	W 7-0
M 28	T-3	34	at South Carolina*	W 6-0
A 4	T-3	17	at Vanderbilt*	W 7-1
A 5	T-3	12	at Tennessee*	W 6-0
A 9	2	4	at Georgia*	W 6-3
A 12	2	--	AUBURN*	W 9-0
A 17	2	25	vs. Kentucky (2)	W 5-0
A 18	2	20	vs. Arkansas (2)	W 5-1
A 19	2	4	vs. Georgia (2)	W 5-2
M 21	2	12	vs. Pepperdine (3)	W 5-2
M 22	2	5	vs. Texas (3)	W 5-0
M 23	2	3	vs. Georgia (3)	W 5-1
M 24	2	4	vs. Duke (3)	W 5-1

(1) Las Vegas, Nv.
 (2) SEC Tournament (1st), Lexington, Ky.
 (3) NCAA Championships (1st), Notre Dame, Ind.

1999 Record: 31-2, 13-1 SEC

Coach: Andy Brandt

Date	UF	OPP	Opponent	UF Result
J 29	1	18	at BYU	W 9-0
J 30	1	T-72	at Utah	W 8-1
J 31	1	32	vs. Northwestern (1)	W 9-0
F 10	1	56	at South Florida	W 9-0
F 13	1	--	at Florida State	W 8-1
F 18	1	16	vs. Notre Dame (2)	W 7-2
F 19	1	9	vs. Wake Forest (2)	W 6-0
F 20	1	5	vs. Stanford (2)	W 5-4
F 21	1	2	vs. Duke (2)	W 5-4
F 28	1	11	VANDERBILT*	W 7-2
M 5	1	60	at Auburn*	W 9-0
M 6	1	65	at Alabama*	W 9-0
M 11	1	17	at Arkansas*	W 9-0
M 16	1	2	DUKE (SUN-TV)	W 5-3
M 17	1	18	KENTUCKY*	W 9-0
M 20	1	20	TENNESSEE*	W 8-1

M 25	1	17	WAKE FOREST	W 5-1
M 27	1	9	at Texas	W 6-0
A 1	1	14	at Ole Miss*	W 8-1
A 2	1	39	at Mississippi State*	W 6-0
A 4	1	16	SOUTH CAROLINA*	W 8-1
A 11	1	2	GEORGIA*	W 6-3
A 13	1	24	at Miami	W 5-1
A 18	1	61	at LSU	W 8-1
A 23	1	15	vs. Tennessee (3)	W 6-0
A 24	1	16	vs. South Carolina (3)	W 5-1
A 25	1	8	vs. Ole Miss (3)	L 4-5
M 15	1	--	B-CC (4)	W 5-0
M 16	1	39	ARIZONA (4)	W 5-1
M 20	1	13	VANDERBILT (4)	W 5-0
M 21	1	26	SOUTH ALA (4)	W 5-0
M 22	1	4	DUKE (4)	W 5-2
M 23	1	2	STANFORD (4)	L 5-2

(1) Salt Lake City, Utah
 (2) National Team Indoor Championships (1st), Madison, Wis.
 (3) SEC Tournament (2nd), Baton Rouge, La.
 (4) NCAA Championships (2nd), Gainesville, Fla.

2000 Record: 25-3, 10-1 SEC

Coach: Andy Brandt

Date	UF	OPP	Opponent	UF Result
J 30	2	40	ILLINOIS	W 9-0
F 9	2	19	FLORIDA STATE	W 5-1
F 11	2	20	at Kentucky*	W 8-1
F 23	4	39	SOUTH FLORIDA	W 8-1
F 26	4	24	LOUISIANA STATE*	W 8-1
F 27	4	--	AUBURN*	W 8-1
M 4	4	7	at Duke	W 5-4
M 5	4	5	at Wake Forest	L 4-5
M 8	5	25	MISSISSIPPI ST*	W 6-0
M 10	5	8	MISSISSIPPI*	W 5-4
M 12	5	67	ALABAMA*	W 9-0
M 13	5	27	N. CAROLINA (SUN)	W 9-0
M 17	6	10	TEXAS	W 5-1
M 25	8	18	at South Carolina*	W 7-1
A 1	9	10	at Vanderbilt*	W 7-2
A 2	9	22	at Tennessee*	W 5-0
A 4	9	--	UTAH	W 8-1
A 7	7	30	BYU	W 8-1
A 9	7	35	ARKANSAS*	W 6-0
A 12	6	3	at Georgia*	L 2-5
A 21	5	35	vs. Louisiana St. (1)	W 5-1
A 22	5	10	vs. Vanderbilt (1)	W 5-2
A 23	5	2	vs. Georgia (1)	W 5-1
M 12	4	74	B-CC (2)	W 5-0
M 13	4	22	FLORIDA ST (2) - 2R	W 5-0
M 18	4	13	vs. Notre Dame (3) - 3R	W 5-0
M 19	4	11	vs. Arizona St. (3) - 3F	W 5-3
M 20	4	2	vs. Georgia (3) - SF	L 2-5

(1) - SEC Tournament (1st), Oxford, Miss.
 (2) - NCAA Championship, Gainesville, Fla.
 (3) - NCAA Championship (T-3rd), Malibu, Ca.

2001 Record: 24-3, 11-0 SEC

Coach: Andy Brandt

Date	UF	OPP	Opponent	UF Result
F 9	4	30	at Florida State	W 7-0
F 11	4	34	KENTUCKY	W 5-2
F 22	4	42	at South Florida	W 7-0
F 25	4	19	S. CAROLINA	W 6-1
M 4	4	27	LSU	W 6-1
M 6	4	24	at Arkansas	W 6-1
M 12	4	29	WAKE FOREST	W 7-0
M 13	4	16	N. CAROLINA	W 7-0
M 16	4	23	ILLINOIS	W 7-0
M 17	4	70	at Auburn	W 6-1
M 18	4	44	at Alabama	W 6-1
M 22	5	T-64	N.C. STATE	W 6-1
M 23	5	9	TENNESSEE	W 4-3
M 28	5	2	DUKE	L 1-4
M 31	5	8	at Texas	W 6-1
A 6	3	32	MIAMI	W 7-0
A 8	3	4	GEORGIA	W 4-3
A 13	3	28	at Mississippi	W 6-1
A 15	3	37	at Mississippi St	W 4-2
A 18	5	3	vs. Vanderbilt	W 4-0
A 20	5	28	vs. Alabama (1)	W 4-0
A 21	5	6	vs. Georgia (1)	L 2-4
M 12	5	--	B-CC (2)	W 4-0
M 13	5	43	ARKANSAS (2)	W 4-0
M 17	5	8	vs. Notre Dame (3)	W 4-1
M 18	5	14	vs. Washington (3)	W 4-0
M 19	5	1	vs. Stanford (3)	L 1-4

ALL-TIME RESULTS

2002 Record: 24-2, 10-1 SEC

Coach: Roland Thornqvist

Ranking		Ranking		Ranking	
Date	UF	OPP	Opponent	UF	Result
F 8	3	32	at Florida International	W	4-1
F 9	3		at Miami	cancelled	
F 20	5	37	FLORIDA STATE	W	6-1
F 21	5	--	SOUTH FLORIDA	W	6-1
M 1	5	39	at Mississippi*	W	6-1
M 3	5	65	at Mississippi State*	W	5-1
M 8	5	54	ARKANSAS*	W	7-0
M 10	5	32	LOUISIANA STATE*	W	7-0
M 13	6	7	TEXAS	W	4-3
M 15	6	11	KENTUCKY*	W	5-2
M 17	6	2	VANDERBILT*	W	4-3
M 22	3	7	at Duke	W	4-3
M 23	3	2	at Wake Forest	W	6-1
M 29	1	33	at Alabama*	W	6-1
A 1	1	30	at Auburn*	W	4-0
A 5	1	10	TENNESSEE*	W	6-1
A 7	1	2	GEORGIA*	L	3-4
A 13	2	19	at South Carolina*	W	4-2
A 19	3	16	vs. Kentucky (1) - QF	W	4-1
A 20	3	6	vs. Vanderbilt (1) - SF	W	4-3
A 21	3	17	at S. Carolina (1) - F	W	4-0
M 10	1	--	CENTRAL FL (2) - 1R	W	4-0
M 11	1	31	MIAMI (2) - 2R	W	4-0
M 16	1	15	vs. N'western (3) - 3R	W	4-1
M 17	1	8	vs. Wake Forest (3) - QF	W	4-0
M 18	1	14	vs. Tennessee (3) - SF	W	4-1
M 19	1	2	at Stanford (3) - F	L	1-4

(1) SEC Tournament (1st), Columbia, S.C.
 (2) NCAA Championship, Gainesville, Fla.
 (3) NCAA Championship (2nd), Palo Alto, Calif.

2003 Record: 31-2, 10-1 SEC

Coach: Roland Thornqvist

Ranking		Ranking		Ranking	
Date	UF	OPP	Opponent	UF	Result
J 25	2	74	SOUTH FLORIDA	W	7-0
J 26	2	27	SOUTH ALABAMA	W	7-0
F 1	2	42	FIU	W	7-0
F 6	2	59	vs. Tulsa (1)	W	6-1
F 7	2	9	vs. UCLA (1)	W	4-3
F 8	2	7	vs. So. California (1)	W	5-1
F 9	2	4	vs. Duke (1)	L	4-3
F 15	2	14	MIAMI	W	6-1
F 19	2	57	at Florida State	W	7-0
F 28	2	39	MISSISSIPPI*	W	6-0
M 2	1	--	MISSISSIPPI STATE*	W	7-0
M 5	1	17	at Texas	W	6-1
M 7	1	69	at Arkansas*	W	7-0
M 9	1	50	at LSU*	W	7-0
M 14	1	13	at Kentucky*	W	5-2
M 16	1	10	at Vanderbilt*	L	4-3
M 21	5	21	CLEMSON	W	6-1
M 23	5	--	WAKE FOREST	W	7-0
M 26	5	1	DUKE	W	4-3
M 28	5	20	ALABAMA*	W	7-0
M 30	5	59	AUBURN*	W	7-0
A 4	5	11	at Tennessee*	W	4-3
A 6	5	6	at Georgia*	W	5-2
A 12	3	37	SOUTH CAROLINA*	W	7-0
A 18	2	49	vs. Mississippi (2) - QF	W	4-0
A 19	2	8	at Tennessee (2) - SF	W	4-3
A 20	2	7	vs. Georgia (2) - F	W	4-0
M 9	2	64	FL. ATLANTIC (3-1R)	W	4-0
M 10	2	29	TULANE (3-2R)	W	4-1
M 15	2	18	ARIZONA STATE (3-3R)	W	4-0
M 16	2	15	VANDERBILT (3-QF)	W	4-0
M 17	2	3	DUKE (3-SF)	W	4-1
M 18	2	1	STANFORD (3-F)	W	4-3

*SEC match; (1) National Team Indoors (2nd), Madison, Wis.; (2) SEC Tournament (1st), Knoxville, Tenn.; (3) NCAA Championship (1st), Gainesville, Fla.

2004 Record: 23-1, 11-0 SEC

Coach: Roland Thornqvist

Ranking		Ranking		Ranking	
Date	UF	OPP	Opponent	UF	Result
J 24	1	66	FLORIDA ATLANTIC	W	7-0
J 26	1	72	UCF	W	5-0
F 10	--	--	at South Florida	Cancelled	
F 18	T-2	52	FLORIDA STATE	W	6-1
F 22	T-2	20	TEXAS	W	7-0
F 27	T-2	62	LOUISIANA STATE*	W	7-0
F 29	T-2	75	ARKANSAS*	W	7-0
M 5	3	4	VANDERBILT*	W	6-1
M 7	3	20	KENTUCKY*	W	7-0
M 11	3	62	WILLIAM & MARY	W	7-0
M 14	3	34	at Wake Forest	W	7-0
M 15	3	5	at North Carolina	W	7-0
M 19	3	--	at Auburn*	W	7-0

M 21	3	28	at Alabama*	W	5-2
M 26	2	4	GEORGIA*	W	6-1
M 28	2	26	TENNESSEE*	W	6-1
A 2	2	--	at Mississippi State*	W	7-0
A 4	2	63	at Mississippi*	W	7-0
A 8	2	4	at Duke	W	6-1
A 11	2	36	at South Carolina*	W	7-0
A 16	2	62	vs. Ole Miss (1-QF)	W	4-0
A 17	2	19	vs. LSU (1-SF)	W	4-1
A 18	2	3	at Vanderbilt (1-F)	W	4-0
M 14	2	--	HAMPTON (2-1R)	W	4-0
M 15	2	23	MIAMI (2-2R)	L	3-4

*SEC match; (1) SEC Tournament (1st), Nashville, Tenn.; (2) NCAA Championships, Gainesville, Fla.

2005 Record: 22-3, 9-2 SEC

Coach: Roland Thornqvist

Ranking		Ranking		Ranking	
Date	UF	OPP	Opponent	UF	Result
J 22	2	41	Baylor	cancelled	
J 27	2	--	UCF	W	7-0
J 29	2	72	Florida International	W	5-0
F 16	2	34	at Florida State	W	6-1
F 21	2	55	South Florida	W	5-2
F 26	2	42	South Alabama	cancelled	
M 2	2	13	at Texas	cancelled	
M 4	2	43	at LSU*	W	7-0
M 6	2	50	at Arkansas*	W	7-0
M 11	2	5	at Vanderbilt*	L	3-4
M 13	2	6	at Kentucky*	L	2-5
M 20	15	9	North Carolina	W	6-1
M 23	17	7	Duke	W	4-0
M 25	17	--	Auburn*	W	7-0
M 27	17	23	Alabama*	W	7-0
A 1	9	3	at Georgia*	W	4-3
A 3	9	25	at Tennessee*	W	5-2
A 8	7	22	Mississippi State*	W	6-1
A 10	7	43	Mississippi*	W	7-0
A 17	7	23	South Carolina*	W	4-0
A 22	8	24	vs. South Carolina (1-QF)	W	4-0
A 23	8	4	vs. Vanderbilt (1-SF)	W	4-1
A 24	8	3	vs. Kentucky (1-F)	W	4-2
M 13	2	74	SC ST. (2-1R)	W	4-0
M 14	2	33	FIU (2-2R)	W	4-0
M 19	2	14	vs. Baylor (3-3R)	W	4-2
M 20	2	7	vs. So. California (3-QF)	W	4-2
M 21	2	11	vs. Texas (3-SF)	L	3-4

*SEC match; (1) SEC Tournament, Tuscaloosa, Ala.; (2) NCAA Regionals, Gainesville, Fla.; (3) NCAA Championships Round of 16 through Final, Athens, Ga.

2006 Record: 25-2, 11-0 SEC

Coach: Roland Thornqvist

Ranking		Ranking		Ranking	
Date	UF	OPP	Opponent	UF	Result
J 22	2	41	Baylor	cancelled	
J 25	2	--	UCF	W	7-0
J 28	2	60	at Furman	W	7-0
F 8	2	45	SOUTH FLORIDA	W	4-1
F 12	2	11	at Miami	W	4-3
F 15	2	56	FLORIDA STATE	W	7-0
F 18	2	3	TEXAS	W	7-0
F 26	2	10	at North Carolina	L	3-4
M 3	4	32	at Mississippi*	W	6-1
M 5	4	75	at Mississippi State*	W	7-0
M 10	6	31	TENNESSEE*	W	7-0
M 12	6	32	GEORGIA*	W	5-2
M 24	6	68	ARKANSAS*	W	7-0
M 26	6	48	LSU*	W	7-0
M 28	7	12	at Duke	W	4-1
M 31	7	36	at Alabama*	W	6-1
A 2	7	--	at Auburn*	W	7-0
A 7	3	7	VANDERBILT*	W	5-2
A 9	3	22	KENTUCKY*	W	6-1
A 15	3	40	at South Carolina*	W	4-0
A 21	4	39	SO CAROLINA (1-QF)	W	4-0
A 22	4	31	TENNESSEE (1-SF)	W	4-0
A 23	4	21	KENTUCKY (1-F)	W	4-0
M 12	4	--	SAMFORD (2-1R)	W	5-0
M 13	4	40	SOUTH FLORIDA (2-2R)	W	4-0
M 18	4	19	vs. UCLA (3-3R)	W	4-3
M 19	4	5	vs. Baylor (3-QF)	W	4-0
M 22	4	1	at Stanford (3-SF)	L	0-4

*Southeastern Conference match; (1) SEC Tournament, Gainesville, Fla. - University of Florida was the host; (2) NCAA First & Second Rounds, Gainesville, Fla.; (3) NCAA Round of 16-Final, Palo Alto, Calif. - Stanford University was the host

2007 Record: 24-3, 10-1 SEC

Coach: Roland Thornqvist

Ranking		Ranking		Ranking	
Date	UF	OPP	Opponent	UF	Result
J 25	2	--	STETSON	W	7-0
J 27	2	--	UCF	W	7-0
J 28	2	8	NORTH CAROLINA	W	4-3
F 9	4	75	SOUTH ALABAMA	W	6-1
F 11	4	32	FIU	W	7-0
F 17	4	22	TEXAS	W	5-2
F 18	4	8	MIAMI	W	4-3
F 24	4	11	DUKE	W	6-1
F 28	3	50	at Florida State	W	4-3
M 2	3	19	OLE MISS*	ppd	
M 4	3	--	MISSISSIPPI STATE*	W-forfeit	
M 9	1	16	at Tennessee*	W	4-0
M 11	1	3	at Georgia*	L	3-4
M 23	2	52	at Arkansas*	W	6-1
M 25	2	32	at LSU*	W	6-1
M 30	3	60	ALABAMA*	W	6-0
A 1	3	37	AUBURN*	W	7-0
A 6	4	16	at Vanderbilt*	W	4-3
A 8	4	26	at Kentucky*	W	4-3
A 11	3	--	OLE MISS*	W	6-1
A 14	3	23	SOUTH CAROLINA*	W	4-1
A 20	3	33	vs. LSU (1-QF)	W	4-1
A 21	3	15	vs. Vanderbilt (1-SF)	W	4-1
A 22	3	4	vs. Georgia (1-Final)	L	2-4
M 12	4	71	JACKSONVILLE (2-1R)	W	4-0
M 13	4	32	SOUTH FLORIDA (2-2R)	W	4-1
M 18	4	13	vs. Baylor (3-3R)	W	4-2
M 20	4	12	vs. UCLA (3-QF)	L	3-4

*Southeastern Conference match; (1) SEC Tournament, Lexington, Ky.; (2) NCAA Regionals - Gainesville, Fla.; (3) NCAA Round of 16-Final - Athens, Ga.

2008 Record: 24-3, 11-0 SEC

Coach: Roland Thornqvist

Ranking		Ranking		Ranking	
Date	UF	OPP	Opponent	UF	Result
J 23	4	--	STETSON	W	7-0
J 24	4	--	UCF	W	7-0
F 7	5	--	TROY	W	7-0
F 15	6	15	at Duke	L	3-4
F 17	6	5	at North Carolina	W	6-1
F 20	T5	20	FLORIDA STATE	W	6-1
F 24	T5	27	at Texas	W	5-2
F 29	7	14	VANDERBILT*	W	5-2
M 2	7	22	KENTUCKY*	W	6-1
M 7	5	17	at Tennessee*	W	7-0
M 9	5	3	at Georgia*	W	5-2
M 21	4	--	OLE MISS*	W	6-1
M 23	4	59	at Mississippi St.*	W	7-0
M 28	4	13	ARKANSAS*	W	5-2
M 30	4	27	LSU*	W	6-1
A 4	3	34	at Auburn*	W	4-3
A 6	3	75	at Alabama*	W	7-0
A 9	4	--	at Stetson	W	6-0
A 12	4	32	at South Carolina*	W	4-0
A 18	5	30	at Auburn (1,QF)	W	4-0
A 19	5	12	vs. Vanderbilt (1,SF)	W	4-2
A 20	5	8	vs. Georgia (1,F)	L	3-4
M 9	6	--	JACKSONVILLE (2,1R)	W	4-0
M 10	6	29	AUBURN (2, 2R)	W	4-0
M 15	6	11	vs. Vanderbilt (3, 3R)	W	4-1
M 17	6	3	vs. Georgia Tech (3, QF)	W	4-2
M 19	6	7	vs. UCLA (3, SF)	L	2-4

*Southeastern Conference match; (1) SEC Tournament, Auburn University Yarbrough Tennis Center, Auburn, Ala.; (2) NCAA First & Second Rounds, Gainesville, Fla.; (3) NCAA Championships - Tulsa, Ok.



Julie Rotondi raised her arms into the air and sprinted toward her teammates after clinching Florida's 4-3 victory over Stanford in the final of the 2003 NCAA Championships.

ALL-TIME RESULTS

2009 Record: 16-10, SEC 7-4

Coach: Roland Thornqvist

Date	Ranking	UF	OPP	Opponent	UF Result
J 24	7	--	UCF		W 7-0
J 27	7	--	STETSON		W 6-1
J 31	7	70	OKLAHOMA STATE (1)		W 4-0
F 1	7	55	WESTERN MICHIGAN (1)		W 7-0
F 8	7	17	at North Carolina		L 3-4
F 13	10	3	vs. UCLA (2)		L 3-4
F 14	10	9	vs. Southern California (2)		L 3-4
F 15	10	13	vs. Fresno State (2)		W 4-3
F 21	12	--	TROY		W 4-1
F 28	13	24	at Florida State		L 2-5
M 6	31	14	Kentucky*		L 3-4
M 8	31	33	Vanderbilt*		W 5-2
M 13	23	2	GEORGIA*		W 4-3
M 15	23	15	TENNESSEE*		W 5-2
M 27	14	35	at Ole Miss*		L 3-4
M 29	14	61	MISSISSIPPI STATE*		W 6-1
A 3	16	24	at LSU*		L 3-4
A 5	16	15	at Arkansas*		L 0-4
A 10	21	26	ALABAMA*		W 4-1
A 12	21	30	AUBURN*		W 4-3
A 18	16	20	SOUTH CAROLINA*		W 4-2
A 24	15	19	vs. Vanderbilt (3-QF)		W 4-2
A 25	15	3	vs. Georgia (3-SF)		L 2-4
M 9	15	68	COL. CHARLESTON (4)		W 4-1
M 10	15	18	FLORIDA STATE (4-2R)		W 4-2
M 15	15	2	Georgia (5-3R)		L 2-4

*Southeastern Conference match; (1) ITA Indoor Team Championships, First & Second Rounds (Gainesville, Fla.); (2) ITA Indoor Team Championships, (Madison, Wis.); (3) SEC Tournament (Fayetteville, Ark.); (4) NCAA Team First & Second Rounds, (Gainesville, Fla.); (5) NCAA Team Championships, Round of 16-Final, (College Station, Texas)

2010 Record: 29-3, SEC 11-0

Coach: Roland Thornqvist

Date	Ranking	UF	OPP	Opponent	UF Result
J 24	8	--	NORTH TEXAS		W 7-0
J 27	8	--	UCF		W 6-1
J 29	8	67	BYU (1)		W 4-0
J 31	8	31	FIU (2)		W 4-0
F 7	7	--	TROY		W 7-0
F 8	7	43	SOUTH FLORIDA		W 7-0
F 12	4	16	Michigan (3)		W 5-2
F 13	4	3	Northwestern (3)		L 3-4
F 14	4	12	UCLA (3)		L 1-4
F 23	9	15	FLORIDA STATE		W 7-0
F 28	9	6	DUKE		W 7-0
M 5	6	15	ARKANSAS*		W 7-0
M 7	6	--	LSU*		W 7-0
M 10	5	4	NORTH CAROLINA		W 6-1
M 12	5	63	at Auburn*		W 6-1
M 14	5	69	at Alabama*		W 4-0
M 26	4	57	at Mississippi State*		W 7-0
M 28	4	28	OLE MISS*		W 6-1
A 2	3	24	VANDERBILT*		W 6-1
A 4	3	--	KENTUCKY*		W 4-0
A 9	4	16	at Tennessee*		W 6-1
A 11	4	14	at Georgia*		W 6-1
A 17	3	18	at South Carolina*		W 4-0
A 23	3	74	vs. LSU (4-QF)		W 4-0
A 24	3	16	vs. South Carolina (4-SF)		W 4-0
A 25	3	13	vs. Tennessee (4-Final)		W 4-1
M 14	3	--	SO. CAROLINA ST. (5-1R)		W 4-0
M 15	3	29	WASHINGTON (5-2R)		W 4-0
M 20	3	17	vs. Ole Miss (6-3R)		W 4-1
M 22	3	11	vs. Miami-FL (6-QF)		W 4-0
M 24	3	2	vs. North Carolina (6-SF)		W 4-0
M 25	3	8	vs. Stanford (6-Final)		L 3-4

*Southeastern Conference match; (1) ITA Indoor Team Championships, First Round, Gainesville, Fla.; (2) ITA Indoor Team Championships, Second Round & Consolation, Gainesville, Fla.; (3) ITA Indoor Championship, Round 16-Final, Madison, Wis.; (4) SEC Tournament, Athens, Ga.; (5) NCAA Regionals, campus sites Gainesville, Fla.; (6) NCAA Round of 16-Final, Athens, Ga.

2011 Record: 31-1, SEC 11-0

Coach: Roland Thornqvist

Date	Ranking	UF	OPP	Opponent	UF Result
J 26	2	--	UCF		W 7-0
J 29	2	69	COL. OF CHARLESTON (1)		W 6-0
J 30	2	66	WINTHROP (1)		W 7-0
F 5			BAYLOR		postponed
F 6	2	54	FIU		W 7-0
F 8	2	25	SOUTH FLORIDA		W 5-2
F 12	2	4	North Carolina		W 5-2
F 13	2	6	at Duke		W 4-2
F 18	2	9	vs. Miami-FL (2)		W 4-1
F 19	2	12	vs. Clemson (2-QF)		W 4-0
F 20	2	6	vs. Duke (2-SF)		W 4-1
F 21	2	1	vs. Stanford (2-final)		L 2-4
M 1	1	22	at Florida State		W 6-1
M 4	1	--	at LSU*		W 6-0
M 6	1	16	at Arkansas*		W 7-0
M 11	1	33	ALABAMA*		W 6-1
M 13	1	--	AUBURN*		W 4-0
M 25	1	29	at #29 Ole Miss*		W 7-0
M 27	1	--	MISSISSIPPI STATE*		W 7-0
M 30	2	9	BAYLOR		cancelled
A 1	2	--	at Kentucky*		W 7-0
A 3	2	20	at Vanderbilt*		W 7-0
A 8	2	6	GEORGIA*		W 6-1
A 10	2	14	TENNESSEE*		W 4-0
A 16	1	38	SOUTH CAROLINA*		W 7-0
A 22	2	36	vs. South Carolina (3-QF)		W 4-0
A 23	2	19	vs. Vanderbilt (3-SF)		W 4-0
A 24	2	14	at Tennessee (3-Final)		W 4-0
M 14	1	--	SOUTH CAROLINA ST. (4-1R)		W 4-0
M 15	1	35	SOUTH CAROLINA (4-2R)		W 4-0
M 20	1	15	vs. Clemson (5-Rd16)		W 4-1
M 22	1	5	vs. Miami (5-QF)		W 4-1
M 23	1	6	vs. UCLA (5-SF)		W 4-0
M 24	1	2	at Stanford (5-Final)		W 4-3

*Southeastern Conference match; (1) ITA Indoor Team Championships, First & Second Rounds, Gainesville, Fla.; (2) ITA Indoor Championship, Round 16-Final, Charlottesville, Va.; (3) SEC Tournament, Knoxville, Tenn.; (4) NCAA Regionals, Gainesville; (5) NCAA Round of 16-Final, Stanford, Calif.

2012 Record: 27-1, SEC 11-0

Coach: Roland Thornqvist

Date	Ranking	UF	OPP	Opponent	UF Result
J 25	1	--	TROY		W 7-0
F 1	1	--	UCF		W 7-0
F 4	1	5	at Baylor		W 5-2
F 7	1	45	SOUTH FLORIDA		W 7-0
F 10	1	27	vs. Pepperdine (1)		W 7-0
F 12	1	2	at Stanford		L 2-5
F 26	2	13	NORTH CAROLINA		cancelled
F 29	15	--	FLORIDA STATE		W 7-0
M 2	15	5	at Tennessee*		W 7-0
M 4	15	4	at Georgia*		W 4-3
M 9	2	22	VANDERBILT*		W 6-1
M 11	2	--	KENTUCKY*		W 7-0
M 14	2	5	DUKE		W 5-0
M 23	2	--	at Mississippi State*		W 7-0
M 25	2	19	OLE MISS*		W 6-1
M 30	2	62	at Auburn*		W 7-0
A 1	2	13	at Alabama*		W 7-0
A 6	2	40	ARKANSAS*		W 7-0
A 8	2	39	LSU*		W 7-0
A 14	2	27	at South Carolina*		W 4-1
A 20	3	20	vs. Tennessee (2-QF)		W 4-0
A 21	3	16	at Ole Miss (2-SF)		W 4-0
A 22	3	7	vs. Georgia (2-Final)		W 4-1
M 11	2	--	SOUTH CAROLINA ST. (3-1R)		W 4-0
M 12	2	31	WASHINGTON ST. (3-2R)		W 6-0
M 17	2	15	vs. Michigan (4-3R)		W 4-0
M 19	2	11	vs. Miami-Fla. (4-QF)		W 4-0
M 21	2	3	vs. Duke (4-SF)		W 4-3
M 22	2	1	vs. UCLA (4-Final)		W 4-0

*Southeastern Conference match; (1) at Stanford, Calif.; (2) SEC Tournament (Oxford, Miss., hosted by Univ. of Mississippi); (3) NCAA First & Second Rounds (Gainesville, Fla.); (4) NCAA Championships Round of 16-Final (Athens, Ga., Dan Magill Tennis Complex)



Lauren Embree tosses her racquet the moment she clinches the 2011 NCAA Championship for the Gators.



Lauren Embree immediate reaction after clinching the 2012 NCAA Championship, as associate head coach Dave Balogh rejoices in the background.

ALL-TIME SERIES HISTORY VS. OPPONENTS (ENTERING 2012-13)

OPPONENT	OVERALL W/L	HOME WIN-LOSS	AWAY WIN-LOSS	NEUTRAL WIN-LOSS	SERIES START	LAST MEETING
Alabama	37-0	16-0	16-0	5-0	1977	2012
Alma College	2-0	2-0	0-0	0-0	1974	1975
Arizona	4-1	1-0	0-0	3-1	1982	1999
Arizona State	6-0	2-0	0-0	4-0	1988	2003
Arkansas	23-1	13-0	9-1	1-0	1992	2012
Auburn	34-0	14-0	18-0	2-0	1982	2012
Baylor	4-0	0-0	1-0	3-0	2005	2012
Bethune-Cookman	3-0	3-0	0-0	0-0	1999	2001
Brigham Young	17-3	8-0	7-2	2-1	1980	2010
California	5-0	2-0	0-0	3-0	1983	1995
Central Florida	10-0	10-0	0-0	0-0	2002	2012
Charleston, Coll. of	2-0	2-0	0-0	0-0	2009	2011
Clemson	21-0	9-0	6-0	6-0	1978	2011
Colorado	1-0	0-0	1-0	0-0	1981	1981
Duke	35-4	15-1	10-2	10-1	1977	2012
Flagler College	2-0	2-0	0-0	0-0	1976	1979
Florida Atlantic	2-0	2-0	0-0	0-0	2003	2004
Florida Intl.	8-0	7-0	1-0	0-0	1995	2011
Florida Southern	1-0	1-0	0-0	0-0	1977	1974
Florida State	52-1	32-0	20-1	0-0	1973	2012
Fresno State	1-0	0-0	0-0	1-0	2009	2009
Furman	1-0	0-0	1-0	0-0	2006	2006
Georgia	42-14	17-1	12-4	13-9	1977	2012
Georgia Tech	1-0	0-0	0-0	1-0	2008	2008
Harvard	1-0	0-0	0-0	1-0	1987	1987
Hampton	1-0	1-0	0-0	0-0	2004	2004
Illinois	2-0	2-0	0-0	0-0	2000	2001
Indiana	3-3	1-0	1-2	1-1	1981	1990
Jacksonville	2-0	2-0	0-0	0-0	2007	2008
Kentucky	35-2	17-0	12-2	6-0	1983	2011
Lamar	1-0	0-0	0-0	1-0	1982	1982
Louisiana State	38-1	18-0	14-1	6-0	1975	2012
Marymount	2-0	1-0	1-0	0-0	1974	1975
Miami	37-21	18-7	12-13	7-1	1973	2012
Miami -Ohio	1-0	1-0	0-0	0-0	1987	1987
Miami Dade-North	1-0	0-0	1-0	0-0	1973	1973
Michigan	3-0	0-0	0-0	3-0	1997	2012
Middle Tennessee State	1-0	1-0	0-0	0-0	1982	1982
Mississippi	39-3	17-0	15-2	7-1	1978	2012
Mississippi State	32-0	14-0	17-0	1-0	1983	2012
North Carolina	10-2	6-0	4-2	1-0	1977	2011
North Carolina State	1-0	1-0	0-0	0-0	2001	2001
North Texas	1-0	1-0	0-0	0-0	2010	2010
Northeastern Louisiana	2-0	2-0	0-0	0-0	1978	1986
Northwestern	8-2	3-0	1-1	4-1	1983	2010
Notre Dame	5-0	0-0	0-0	5-0	1996	2001
Ohio State	2-0	0-0	2-0	0-0	1977	1988
Oklahoma	1-0	1-0	0-0	0-0	1981	1981
Oklahoma State	6-0	3-0	1-0	2-0	1989	2009
Pepperdine	8-0	1-0	0-0	7-0	1985	2012
Princeton	3-0	3-0	0-0	0-0	1974	1984
Rollins	21-10	10-5	11-5	0-0	1973	1990
San Diego	1-0	1-0	0-0	0-0	1989	1989
San Diego State	3-1	1-0	2-0	0-1	1983	1990
Samford	1-0	1-0	0-0	0-0	2006	2006
South Alabama	3-0	3-0	0-0	0-0	1999	2007
South Carolina	38-2	16-0	15-1	7-1	1979	2012
South Carolina State	4-0	4-0	0-0	0-0	2005	2012
South Florida	50-1	29-0	21-1	0-0	1973	2012
Southeast Louisiana	1-0	1-0	0-0	0-0	1975	1975
Southern California	12-7	1-1	2-2	9-4	1978	2009
Southern Methodist	2-2	0-1	1-0	1-1	1975	1987
Stanford	12-17	2-3	1-5	9-9	1978	2012
Stetson	8-0	5-0	3-0	0-0	1978	2009
Syracuse	1-0	1-0	0-0	0-0	1997	1997
Tampa	1-0	1-0	0-0	0-0	1977	1977
Tennessee	39-0	16-0	17-0	5-0	1982	2012
UT-Chattanooga	2-0	1-0	1-0	0-0	1975	1977
Texas	25-9	11-3	11-3	3-3	1980	2008
Texas Christian (TCU)	3-0	0-0	2-0	1-0	1982	1987
Trenton State	1-0	1-0	0-0	0-0	1973	1973
Troy	4-0	4-0	0-0	0-0	2008	2012
Trinity	7-8	2-1	3-2	2-5	1980	1991
Tulane	1-0	1-0	0-0	0-0	2003	2003
Tulsa	1-0	0-0	0-0	1-0	2003	2003
UCLA	14-10	1-1	1-1	12-8	1978	2012
UNLV	1-0	0-0	1-0	0-0	1998	1998
U.S. International	2-1	1-1	1-0	0-0	1985	1990
Utah	10-0	5-0	5-0	0-0	1990	2000
Vanderbilt	43-2	19-0	13-2	11-0	1980	2012

OPPONENT	OVERALL W/L	HOME WIN-LOSS	AWAY WIN-LOSS	NEUTRAL WIN-LOSS	SERIES START	LAST MEETING
Virginia	2-0	1-0	1-0	0-0	1977	1979
Wake Forest	12-1	6-0	4-1	2-0	1985	2004
Washington	2-0	1-0	0-0	1-0	2001	2010
Washington State	1-0	1-0	0-0	0-0	2012	2012
Western Michigan	2-0	2-0	0-0	0-0	1982	2009
William & Mary	2-0	1-0	0-0	1-0	1998	2004
Winthrop	1-0	1-0	0-0	0-0	2011	2011
Wisconsin	7-0	3-0	3-0	1-0	1985	1997
OVERALL (40th Yr)	902-129	421-25	291-56	173-48	1972	

BOLDFACE indicates 2012-13 opponent

At the National Team Indoor

OPPONENT	OVERALL
OVERALL	44-11
Arizona	2-1
Arizona State	1-0
Brigham Young	2-0
California	1-0
Clemson	1-0
Duke	5-1
Fresno State	1-0
Georgia	1-1
Kentucky	1-0
Michigan	2-0
Northwestern	0-1
Notre Dame	2-0
Pepperdine	3-0
Southern California	6-1
Stanford	7-3
Tulsa	1-0
UCLA	5-3
Wake Forest	1-0
Wisconsin	2-0

At the NCAA Championship

OPPONENT	OVERALL
OVERALL	94-24
Arkansas	1-0
Arizona	1-0
Arizona State	5-0
Auburn	1-0
Baylor	3-0
Bethune-Cookman	3-0
Brigham Young	1-0
California	1-0
Central Florida	1-0
Charleston, Coll. of	1-0
Clemson	1-0
Duke	6-0
Florida Atlantic	1-0
Florida International	1-0
Florida State	2-0
Georgia	2-2
Georgia Tech	1-0
Harvard	1-0
Hampton	1-0
Indiana	1-0
Jacksonville	2-0
Louisiana State	1-0
Miami	5-2
Michigan	2-0
Mississippi	1-0
North Carolina	1-0
Northwestern	2-0
Notre Dame	2-0
Oklahoma State	1-0
Pepperdine	4-0
San Diego	1-0
Samford	1-0
South Alabama	1-0
South Carolina	1-1
South Carolina State	4-0
South Florida	2-0
Southern California	3-0
Southern Methodist	1-0
Stanford	3-9
Tennessee	1-0
Texas	3-4
Trinity	0-1
Tulane	1-0
UCLA	8-5
U.S. International	1-0
Vanderbilt	3-0
Wake Forest	1-0
Washington	2-0
Washington State	1-0
Wisconsin	1-0

At the SEC Tournament

OPPONENT	OVERALL
OVERALL	66-7
Alabama	4-0
Arkansas	2-0
Auburn	2-0
Georgia	10-6
Kentucky	7-0
Louisiana State	5-0
Ole Miss	8-1
Mississippi State	1-0
South Carolina	8-0
Tennessee	8-0
Vanderbilt	11-0

ALFRED A. RING TENNIS COMPLEX



The entrance to the Ring Tennis Complex, which includes the Scott Linder Stadium

The Gator women's tennis program has always been the benefactor of one of the nation's top tennis facilities. Thanks to multiple generous contributions of the late Dr. Alfred A. Ring, the entire facility has undergone several upgrades to make it one of the best in the country.

The Alfred Ring Tennis Complex was completed during in January of 1999, following a \$1.7 million renovation project. The focal point is a building adjacent to the courts that serves as home to the men's and women's teams.

The main building of the complex encompasses 5,620 square feet and includes coaches' offices for the men's and women's teams, as well as a training room and locker rooms for both players and coaches. There is also a conference room, a reception area and a 3,000 square-foot courtyard. The complex has a locker room for opposing teams, bringing the total building areas to 7,163 square feet.

The complex also features a 1,000-seat grandstand overlooking six main lighted courts, in addition to a second row of nine courts. The second row combines six out-

door courts and the three covered courts in the Ring Pavilion, giving Florida a total of 15 regulation courts. The courts, which are resurfaced every two years – most recently in the summer of 2012, are made of a hard court surface similar to the type of court found at the U.S. Open.

The grandstand is highlighted by a two-level, 15-seat press box and features six electronic scoreboards over each of the six courts, providing point-by-point updates on all six grandstand courts. Concessions and restrooms are conveniently located beneath the grandstand.

The attractive complex is surrounded by palm trees and a lush green landscape that easily makes it one of the most inviting tennis environments for both the spectator and the competitor. Even prior to the 1999 renovation, the Alfred Ring Complex received national attention for its splendor.

The NCAA selected the University of Florida as the host for the 1989, 1990, 1993, 1999 and 2003 NCAA Division I Women's Championships. The facility has played host to the NCAA Women's First & Second Round sub-regional each year since 1999, when the tournament field was expanded to 64 teams.

The Alfred A. Ring Complex also played host to a USTA Women's \$10,000 event in January 2002.



Alfred A. Ring

THE RING TENNIS COMPLEX RECOGNITION

- 1999 USTA Outstanding Tennis Facility Award
- ATHLETIC BUSINESS Magazine presented UF with its 2001 Facility of Merit Award
- Won the Silver Award in the 1999 City of Gainesville Beautification Awards in the Institutional Category

The Gators boast a 169-1 all-time record at home against SEC teams.



A small training room is inside the main building of the Ring Tennis Complex for added convenience.



Team Locker Room

Florida's Home Record

1973 ... 3-1	1994 ... 10-1
1974 ... 5-1	1995 ... 10-0
1975 ... 4-1	1996 ... 13-0
1976 ... 4-3	1997 ... 11-0
1977 ... 8-1	1998 ... 10-0
1978 ... 10-0	1999 ... 12-1
1979 ... 7-3	2000 ... 15-0
1980 ... 8-0	2001 ... 12-1
1981 ... 6-0	2002 ... 10-1
1982 ... 7-0	2003 ... 18-0
1983 ... 11-1	2004 ... 12-1
1984 ... 11-0	2005 ... 12-0
1985 ... 11-1	2006 ... 15-0
1986 ... 10-3	2007 ... 15-0
1987* ... 12-0	2008 ... 11-0
1988 ... 14-1	2009 ... 13-0
1989 ... 13-2	2010 ... 16-0
1990 ... 12-1	2011 ... 13-0
1991 ... 12-0	2012 ... 12-0
1992 ... 8-0	Total ... 440-25
1993 ... 11-1	

*Addition of Scott Linder Stadium in May of 1987

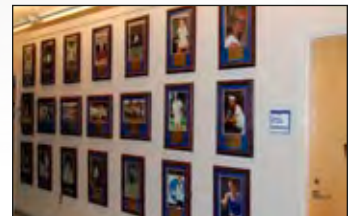

Grand Slam Champions Wall



View of the dorms from the Ring Tennis Complex.

ALFRED A. RING TENNIS COMPLEX



Enhancements were made throughout the Scott Linder Stadium at Alfred A. Ring Tennis Complex during the summer of 2011, recognizing each of the Gator men's and women's championships teams, as well as its NCAA Singles and Doubles Champions.

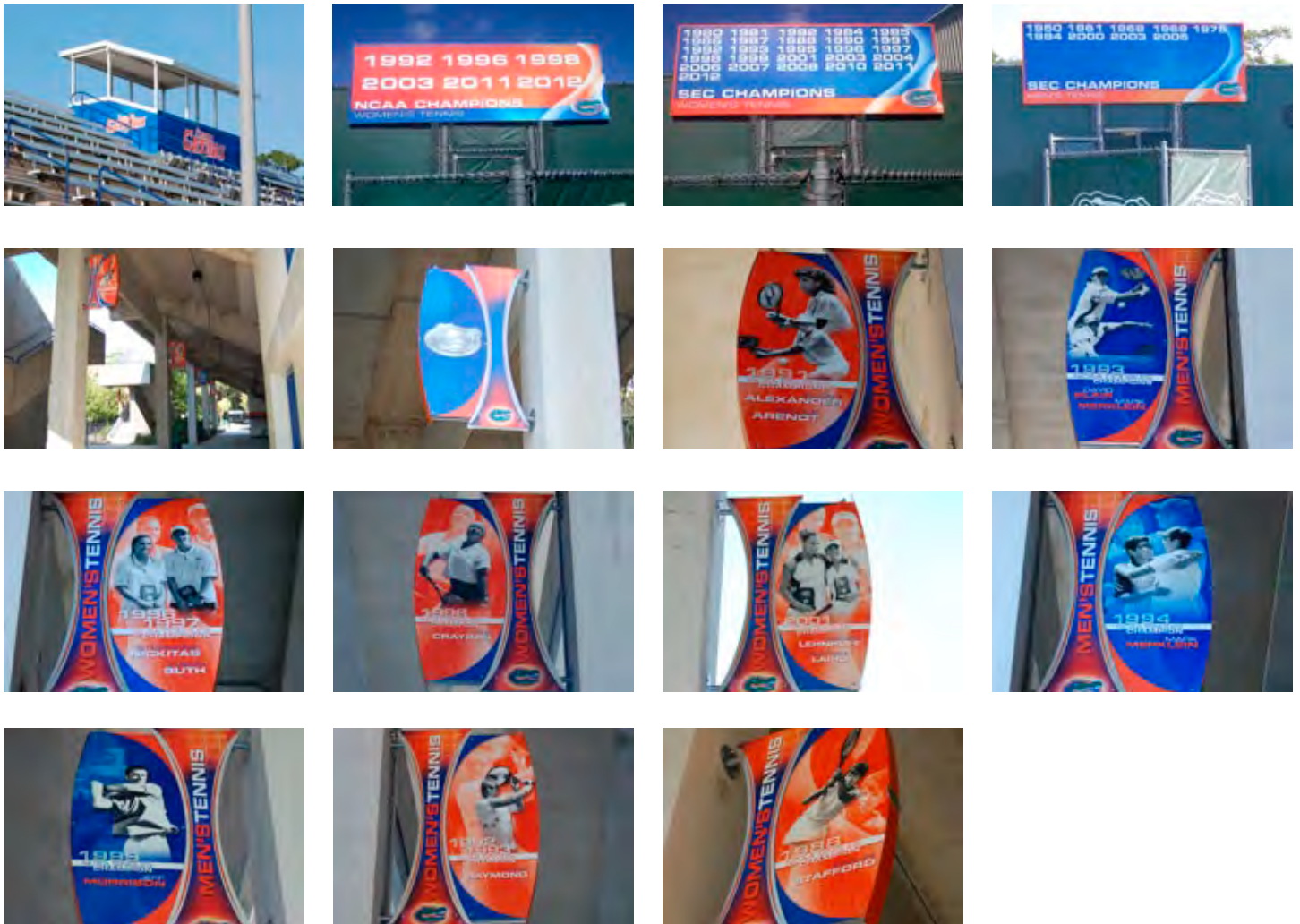

CHARLES R. AND NANCY V. PERRY INDOOR TENNIS FACILITY



In December 2012, the lavish \$1.5 million addition to the Alfred A. Ring Tennis Complex was finished and the University of Florida became one of just two universities in the state with indoor tennis capability.

Thanks to the generous contributions of Nancy Perry, The Charles R. and Nancy V. Perry Indoor Tennis Facility is a 22,800-square foot area that is ventilated and features three courts (with regulation space around them), state-of-the-art surfacing and lighting, plus a small area for fans to watch matches.

“We’ll be able to hit balls come rain or shine, which can only add to our development as a program and the development of our players,” UF women’s tennis head coach Roland Thornqvist said.

The Perry facility replaces the covered pavilion that was built nearly 20 years ago.



UF tennis coaches Bryan Shelton (left) and Roland Thornqvist (middle) stand with Nancy Perry during the facility’s ‘topping off’ ceremony.



As tradition, coach Roland Thornqvist signs one of the facility’s beams during the ‘topping off’ ceremony.

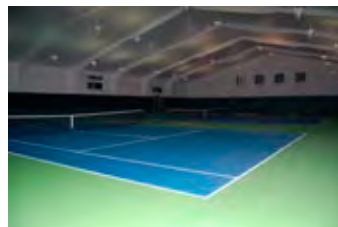

On Sept. 21, 2012, a few hundred people gathered for a ceremonial “topping off” of the Charles R. and Nancy V. Perry Indoor Tennis Facility, hosted by the University Athletic Association. The event served as a precursor to the actual grand opening in December 2012.