

**FOOTBALL AT
Furman University
1955**



*Furman
Purple Hurricane*



CONTENTS

	Page
To the Press -----	1
Furman at A Glance -----	2
1955 Football Schedule -----	2
The President -----	3
The Coaches -----	4
In Each Year -----	8
Losses From 1954 -----	9
Holdovers From 1954 -----	9
Hurricane Facts -----	9
Outstanding Performers -----	10
The Opposition -----	15
Through the Years -----	23
Football Officials -----	28
Furman Basketball -----	29
Sports News Outlets in Greenville -----	30

FURMAN UNIVERSITY

FOOTBALL

1956



TO THE PRESS . . .

The Furman football brochure will go to press around the middle of July because of the eligibility of freshmen to play football this season, and an uncertainty as to the number of freshmen that may or may not report will make certain parts of this brochure inaccurate.

At best, brochures nearly always omit some player who later becomes important to the team, or list some player who does not join the team.

It is not definite as to how many freshmen will join the team until first practice day.

You are invited to visit the campus and talk with members of the athletic staff. As in the past, it is the policy to admit only the working press to the press box because of limited space.

Pictures and other information may be obtained by writing to the Sports Publicity Office at Furman. Telephone calls during office hours may be made to 2-6491 or 2-6492 in Greenville.

COVER NOTES

The front cover shows two important men in Furman's 1955 football picture.

BACK COVER

Enthusiasm at Furman is running high over the picture on the back cover of this brochure. It is an architect's drawing of the proposed Furman campus. Grading began last winter and the building is scheduled to be underway in the fall. The campus is to cover an area of 1100 acres.

FURMAN AT A GLANCE

Official Name	Furman University
Location	Greenville, S. C.
Founded	1826
Denomination	Baptist
Enrollment	Approximately 1,300 (Co-Educational)
President	Dr. John Laney Plyler
Administrative Director	Dr. Julian H. Scarborough
Director of Public Relations	Dyar Massey
Nickname	Purple Hurricane
Colors	Purple and White
Stadium	Sirrine Stadium (18,000 capacity with added bleachers)
Stadium Location	Below Furman Campus on Cleveland St. and University Ridge
Press Box and Radio	West Side of Stadium
Practice Field	Manly Field, on Campus

DEPARTMENT OF ATHLETICS

Athletic Conference	Southern
Faculty Chairman of Athletics	Dr. Winston C. Babb
Athletic Director	Homer B. Hobbs
Head Football Coach	Homer B. Hobbs
Assistant Coach	Johnny Griffith
Assistant Coach	Billy Henderson
Assistant Coach	Charlie Johnson
Assistant Coach	Vince Peroni
Assistant Coach	Ernie Neal
Trainer	Lewis Martin
Varsity Basketball Coach	Lyles Alley
Assistant Basketball Coach	Bill Kerr
Varsity Baseball Coach	Lyles Alley
Varsity Track Coach	Johnny Griffith
Varsity Golf Coach	Bentley Hines
Varsity Tennis Coach	Bill Delany
Ticket Manager	Charlie Johnson
Football Publicity	Charlie Johnson
Baseball Publicity	Dan Foster
Team Doctors	Dr. Charles B. Thomas, Dr. Dwight Smith

THE 1955 FOOTBALL SCHEDULE

Sept. 15—Newberry at Greenville—8:00 p.m.

FIRM NIGHT

Special General Admission \$2.00

No Reserved Seats

Sept. 24—at Army—2:00 p.m.

Oct. 1—at Wofford—8:00 p.m.

Oct. 8—at South Carolina—2:30 p.m.

Oct. 15—at The Citadel—8:00 p.m.

Oct. 22—at Auburn—2:30 p.m.

Oct. 29—N. C. State at Greenville—2:00 p.m. \$2.50
(Homecoming)

Nov. 5—Open

Nov. 11—Florida State at Greenville—8:00 p.m. \$2.50

Nov. 19—Davidson at Greenville—2:00 p.m. \$2.50

Nov. 26—Clemson at Greenville—2:00 p.m. \$3.50



Dr. John Laney Plyer, now in his 17th year as president of his alma mater, was graduated from Furman in 1913 with magna cum laude honors. He served for three years as a teacher and coach at Greenville High where he produced a state-championship basketball team.

Dr. Plyer rose from private to the rank of second lieutenant as a volunteer in World War I. After the war, he received an LL.B. from Harvard and began the practice of law in Greenville. In 1935, he was chosen Judge of the Greenville County Court. He had been re-elected for a second term when friends persuaded him to become president of Furman.

Under his administration the faculty has been greatly increased in size and academic training and the University has been admitted to the Southern University Conference, the Association of American Colleges, and is now on the approved list of the Association of American Universities and of the American Association of University Women.

In 1948 he served as president of the South Carolina Baptist Convention. Erskine College honored him in 1939 with the LL.D. degree, and in 1953 he received the LL.D. degree from Wofford College. In 1946-47 he was vice-chairman of Church-Related Colleges in the Southeast and, in 1951-52, president of the South Carolina Association of Colleges. As a member of an 11-man national committee of college presidents named in 1951, he helped work out recommendations on college football which were widely adopted.

Perhaps his greatest contribution thus far has been his leadership in planning and promoting the forthcoming removal of Furman to a new 1,100-acre campus five miles north of the present location.

THE COACHES

HOMER B. HOBBS

Head Football Coach

Homer B. Hobbs will launch his career as a head coach with the beginning of the 1955 season at Furman, and although he is a newcomer to the head coaching ranks, the steps which Hobbs used to get there were made of football concrete.

For Hobbs, it is a return to his native state after football travels that have carried him through four conspicuous college years, two years as a professional lineman and four years as a college assistant coach.

Before coming to Furman, Hobbs was line coach at Navy for three seasons. His work there was climaxed on January 1, 1955, when Navy won the Sugar Bowl game and Hobbs line charges held their opposition scoreless.

His three seasons at Navy as an assistant to Head Coach Eddie Erdelatz gave him an association with one of the most respected and successful coaches on the college scene today.

Hobbs' other year as an assistant was with Head Coach Shug Jordan at Auburn, in what has proved the beginning of Auburn's rise to the role of a nationally respected football powerhouse.

The new Furman coach was born in Lexington, S. C., and played high school football there from 1937 through 1940. The University of Georgia beckoned upon his graduation and Hobbs played there as a freshman in the 1941 season, a year which saw Georgia earn an invitation to the Orange Bowl.

World War II interrupted Hobbs' collegiate play for three seasons. He served in the Navy, including two years in the Pacific Theater.

Hobbs returned to Georgia for the 1946 season and Georgia made its way to the Sugar Bowl at its end. The Bull Dogs went to the Gator Bowl his junior year and back to the Orange Bowl his senior year. Hobbs was named as a guard on the All-Southeastern Conference team his senior year.

From Georgia, Hobbs went to the San Francisco '49ers professional team. There he played under Coach Erdelatz, an association which was later to take Hobbs to his Navy line coaching job.

Hobbs also played the 1950 season with San Francisco and joined the Auburn staff in February, 1951.

Success has paralleled all of Hobbs' football affiliations. Georgia's four trips to bowl games in his four playing years; Auburn's steady rise to power which began in his season there; and Navy's highly successful seasons while he coached there have Furman hopes burning that their program too is set for a return to the lime-light.

JOHNNY GRIFFITH

Assistant Coach

Johnny Griffith comes to Furman with the reputation as a coach of championship football teams. The reputation was earned as South Georgia Junior College went to four straight bowls while he was coach there, and won three of them.

Immediately before coming to Furman in January 1955, Griffith was assistant freshman coach at his alma mater, the University of Georgia.

He was an all-American Junior College halfback at South Georgia in 1947, attending school there after playing with the University of Georgia's Sugar Bowl team in January 1947.

He spent his last two collegiate years at Georgia, graduating in 1949 after helping the coaching staff for his final two school years. John holds the record for the longest run in Georgia's history, a trip of 89 yards in 1946. Ironically, it came against Furman.

BILLY HENDERSON

Assistant Coach

Henderson, a former University of Georgia halfback, joins two former Georgia teammates on the Furman staff. Before coming to Furman, he was a high school coach for four seasons, coaching both baseball and football. For the two years prior to his coming to Furman, he was assistant at Athens, coming there after two seasons at assistant at Jefferson High, Jefferson, Georgia.

Henderson played at Georgia in 1946-47-48-49, winning four letters as a halfback. Georgia went to three bowls in his first three years there.

Henderson graduated in 1950 as an education major and played baseball with the South Atlantic League Macon Peaches in the summer of 1950 and 1951. He also won four letters in baseball while at Georgia and was named to the All-Southeastern Conference baseball team.

Henderson is a native of Macon, Ga., and played high school football for Lanier High in Macon. In 1945, he scored 150 points to set what still stands as the class AA high school scoring record for the state, held by the late Clint Castleberry until Henderson broke it.

ERNEST W. NEAL

Assistant Coach

Ernie Neal is combining his studies at Furman for a master of arts degree with his assistance to the football coaching staff.

His own very promising college football career as an end was cut short after two seasons because of a knee injury that forced him to miss playing his final two years as an undergraduate at Furman.

Ernie played with the freshman team in 1948 and became a regular in his first year of varsity eligibility in 1949. He graduated from Furman in 1952.

Neal began his coaching career in the fall of 1952 at Woodruff High School. He was in the Army from May 1953 until February 1955, when he returned to Furman to study and assist with the football program.

His high school football was played at his native Kershaw High.

VINCE J. PERONI

Assistant Coach

Vince Peroni is giving time off from his private business in Greenville to be a member of the football coaching staff. He joined the staff in the winter of 1954-55 and aided with spring training last year.

He is counted on for big help in the line coaching department. Vince was an All-Southern guard for the 1953 season, graduating from Furman in 1954.

He won letters for the 1949 and 1950 seasons, did two years in the Marine Corps, then won two more letters in the 1952 and 1953 seasons. He was alternate captain for the 1953 season.

Peroni was born in Hackensack, N. J., and played high school football there. He played football as a Marine at Quantico, Va., during the 1951 season.

CHARLES JOHNSON

Administrative Aide for Football

Charley Johnson returns to the scene of his college football days as an administrator in the football program. His achievements while at Furman from 1946 through 1950 gave Charley a good background in both football and administration.

He won four letters as a halfback and was president of the student body his senior year. He was also alternate captain of the football team as a senior.

Johnson played high school football at Simpsonville and Greenville High. He was a halfback for Furman during the seasons of 1946-47-48-49, winning letters all four years.

After graduating in 1950, he became head coach at Simpsonville and remained there through five seasons. His 1954 team was a semifinalist in the state class B playoffs.

Included among his duties at Furman is the organization of football supply clubs over the state, responsibility for the ticket office and supervisory responsibility for the football publicity program.

R. LEWIS MARTIN

Trainer

A football team is no better than its physical condition many coaches have said, and the physical condition of Furman's athletic teams is in the experienced hands of Lewis (Doc) Martin.

Martin joined the Furman staff in February 1955, coming from his position as assistant trainer at the University of Georgia.

Doc began his trainer's career in his native Atlanta. He was trainer for O'Keefe High for five years, going to the University of Georgia in January 1952. He monitored the conditioning of Georgia's athletes for three years.

LYLES ALLEY
Basketball Coach

Lyles Alley's Furman basketball teams have set all-time national scoring records for three straight seasons, a feat that is unparelled in collegiate cage history.

As one of the most oft-discussed teams in the country, his Paladins averaged successively 90.2, 91.7 and 95.3 points a game for the 1953-54-55 seasons.

Twice in two seasons, Alley has produced two first team All-Americans; Frank Selvy in 1954 and Darrell Floyd in 1955. Both hold individual scoring records in one or more departments.

Alley is a 1933 graduate of Furman. He won letters in football, basketball, baseball and track. He began coaching at Furman in 1945 and is also a professor on the physical education staff.

WILLIAM R. (BILL) KERR
Assistant Basketball & Baseball Coach

Bill Kerr will be in his third year as assistant basketball and baseball coach during the 1955-56 school session.

He had a rather auspicious start with his freshman team in the 1953-54 season. His basketball yearlings won 22 games without defeat and scored over 100 points in nine of their games. His basketball team of last season won 17, lost five.

Kerr was a four-letter-man in both basketball and baseball while at Furman. He was on the all-state baseball team in 1950, the year he graduated.

A native Greenvillian, he played at Greenville High before coming to Furman. He was in the Marine Corps from August 1951 until August 1953, when he joined the coaching staff. He assisted the football coaching staff in the fall of 1954.

HEAD COACHES

1901-02	-----	C. S. Roller	4-5-5
1903-13	-----	No intercollegiate	games played
1913	-----	W. C. Farmer	6-3-0
1914	-----	W. B. Bible	3-3-0
1915	-----	W. B. Bible and W. L. Laval	5-2-0
1916-27	-----	W. L. (Billy) Laval	76-27-4
1928-31	-----	T. M. (Dad) Amis	21-13-4
1932-42	-----	A. P. (Dizzy) McLeod	50-36-5
1943-46	-----	No intercollegiate	games played
1946-47	-----	R. W. (Bob) Smith	4-15-0
1948-49	-----	H. E. (Red) Smith	5-12-1
1950-54	-----	W. A. (Bill) Young	18-19-3
1955	-----	Homer Hobbs	0-0-0

IN EACH YEAR

Furman University will join the small but growing group of "new look" teams in the 1955 season. There are probably more things to support the new look tag at Furman than at most places.

For one thing, the Hurricane will be under an entirely new coaching staff, headed by Homer B. Hobbs. Hobbs was line coach at Navy last season and joined Furman immediately after Navy's Sugar Bowl triumph.

To assist him, Hobbs brought in two former Georgia teammates, Johnny Griffith and Bill Henderson. Interestingly enough, all three played starring roles in Georgia's 70-7 conquest of Furman. Also aiding will be former Furman guard Vince Peroni, Charley Johnson, former Furman Halfback and Ernie Neal, former Furman End.

The fall scene was previewed in the spring, when the coaching staff installed the fundamentals of its new offense, the split "T".

It will include the split-T, other variations of the "T" and the famed belly series which enjoyed great success at Georgia Tech and Navy.

Joining the new coaching staff and new offense will be some new personnel to run it. About thirty freshmen, who will be eligible for varsity play again this season under present Southern Conference rules, are expected to join the Hurrican Squad.

Although there are ten returning lettermen, the '55 season has already been designated as building year by the coaches. It is the hope of Furman followers that beginning in the coming season, Furman will be on its way back to its pre-war football status.

Of the fifteen lettermen who return, seven of them are backs, and it is in the backfield that Furman's '55 strength lies. Led by All-Southern halfback John Popson, the starting backfield for Furman's last three games of the 1954 season returns intact with the exception of Joe Appello.

That includes quarterback Jim Boyle, halfbacks Popson and fullback Bob Dellinger. Actually, seven of the top eight backs of last year return, which includes lettermen halfbacks Bill Petty and Jerry Penland, and fullback Jimmy Grant.

The sole departing member of last year's top eight backs is '54 captain Ted Yakimowicz. Moving up for his first eligible year is quarterback candidate Kenny Herron, a transfer who will present a serious challenge to veteran starter Boyle.

Countering the optimism about the Hurricane backs is a pronounced pessimism about its line. The only returning regular is tackle Dave Young. There are others who played some ball last year, numbering eleven lettermen in all, but the line still poses the number one problem.

The 10-game schedule is a tough one. Odds against victory in six of them will be heavy. Army, South Car-

olina, Auburn, N. C. State, Florida State and Clemson will all be favorites against the Hurricane. Of its four other opponents, Furman lost to one last season, so the Newberry, Wofford, Citadel and Davidson games promise no cushion.

Several shifts in position were made during the spring on an experimental basis. The rundown by positions look like this.

LOSSES FROM 1954

Ends—L. G. Hightower, Bob Medlin, and Roland Barefoot.

Tackles—George Beck, Grady Lyles, Ronnie Mincey, Jackie Harris, Cecil Clardy, and Curtis Dacus.

Guards—Jack Anderson, Dale Hamel, John Socha, Webster Williams, Roger Hall, and Harold Bolick.

Centers—Charles Bagwell, Donnie Garrison, Cecil Clardy.

Quarterback—Charles Carter.

Halfbacks—Ted Yakimowicz, Joe Appello.

Fullbacks—John Abbott, Jimmy Coker.

HOLDOVERS FROM 1954

Twelve lettermen will be on the 1955 team. By position the lettermen are:

Ends—Sidney Maddox, Dick Pfiefer.

Tackles—Dave Young, Andy Bielecki, Julian Freeman.

Guard—Nick Tzouvelikes

Quarterback—Jim Boyle

Halfbacks—John Popson, Gus Pringels, Bill Petty, Jerry Penland, Bill Weir.

Fullback—Bobby Dellinger, Jimmy Grant.

HURRICANE FACTS

Type of Offense	-----	Split T
Place Kickers	-----	John Popson, Gus Pringels
Punters	-----	Pringels, Jim Boyle
Captain	-----	John Popson, Alt. Capt., Bob Dellinger

Outstanding Performers

JOHN POPSON—An all-southern halfback last season, and is one of Furman's best running backs in years. He is 6' tall, weighs 190, and is a senior. John, a Sawyerville, Pa., native, led the 1954 team in scoring with 54 points. Popson's chief asset is his shiftiness although he is not far beyond the 10 second mark in running the 100 yard dash.

JIM BOYLE—A senior quarterback from Florence, S. C. This will be his second season of running the Hurricane team, and he will be going after his fourth football letter, having lettered his freshman, sophomore, and junior years. He will have to be at his best however as there will be stiff competition from Kenneth Herron and several outstanding freshmen quarterbacks.

DAVE YOUNG—A 21 year-old senior from Asheville, N. C. Has waited three years for a crack at the starting position, and should prove to be Furman's outstanding lineman for 1955. He was elected line captain by his teammates during spring practice. Dave may be one of the top linemen in the Conference.

GUS PRINGELS—A senior halfback from Sumter, S. C. For three years Gus was used as a kicking specialist and playing some at quarterback. He was shifted to halfback by the new coaching staff and proved to be the surprise of the spring drills. In the spring game, he rushed for 78 yards in the first half before having to leave the game due to a leg injury.

--- PLAYER PROFILES ---

ENDS

SIDNEY MADDOX, 20, 6-3, 180, Junior, LaGrange, Ga. One of the only two returning lettermen at the end position. A good defender and promising pass-receiver, being counted on as a starter.

DICK PFIEFER, 19, 6-2, 205, Sophomore, Hasbrouck Heights, New Jersey. Letter winner as freshman, being counted on as a running mate to Maddox as a starter at end.

THOMAS AVERY, 18, 6-1, 180, Freshman, Americus, Ga. Considered an outstanding prospect and may see considerable action this year.

JERRY BLACK, 18, 6-2, 200, Freshman, Clarkesville, Ga. An all-state at Clarkesville High School last year, considered an outstanding prospect of professional baseball as a pitcher.

MAYNARD CHAMBERS, 17, 6-2, 195, Freshman, Sandersville, Ga. Four letter athlete at Sandersville High School, being counted on to see relief duty this year.

--- PLAYER PROFILES ---

MACK EDWARDS, 17, 6-1, 175, Freshman, Athens, Ga. All-state end at Athens High School, "A" student, outstanding trackman.

SHELBY MAPP, 18, 5-11, 180, Freshman, Newnan, Ga. All-state end in football, all-state catcher in baseball, very aggressive.

AGNEW PEACOCK, 19, 6-1, 190, Freshman, Athens, Ga. Considered number one prospect in Georgia 1954, all-state and honorable mention all-southern. May push Maddox or Pfiefer for starting position.

SONNY POSS, 18, 6-5, 190, Freshman, Thompson, Ga. All-state end, set high school track record in High jump 6' 3 $\frac{3}{4}$ ", brother of Dexter Poss, former Georgia end. Also outstanding basketball performer.

TACKLES

ANDY BIELECKI, 25, 6, 220, Senior, East Rutherford, New Jersey. Considered an outstanding tackle in Spring game—the hustling type whose spirit is necessary to the team, played football as a Marine.

JULIAN FREEMAN, 20, 6-2, 210, Junior, La-Grange, Ga. In a three-way battle for starting position with Bielecki and Young.

DAVE YOUNG, 21, 6, 210, Senior, Asheville, N. C. Has lettered three seasons as a reserved tackle—has the experience and hustle to be a first string performer at the tackle position. Dave is the line captain.

BUDDY BOONE, 17, 6-2, 195, Freshman, Athens, Ga. Great possibilities for the future, played only one year of high school ball.

PAUL GAMBRELL, 18, 6, 195, Freshman, Greenville, S. C. With only three lettermen returning at this position, Gambrell could see considerable duty as a freshman.

ROLYN MASSEY, 18, 6-2, 210, Freshman, Athens, Ga. Believed to be the freshman tackle that was most likely to push the lettermen for the starting position.

--- PLAYER PROFILES ---

LARRY SEAY, 21, 6-1, 200, Senior, Boiling Springs, S. C. A hard steady worker in Spring practice, will play some as reserve.

PAUL CRAVEN, 21, 6-2, 200, Junior, Charleston, S. C. Played some as a reserve last season but still lacks experience.

G U A R D S

NICK TZOUVELIKES, 19, 5-9, 190, Sophomore, Greenville, S. C. All-southern guard at Greenville high school, honorable mention for high school All-American. Saw service as a freshman last year, and may wind-up as a starter this year—a good competitor and hustler only returning letterman at this position.

GEORGE ELIADES, 19, 6, 215, Freshman, Washington, D. C. Enrolled in Spring, second semester, and participated in spring practice and will be hustling for a starting position.

GEORGE HARRISON, 19, 6, 200, Freshman, Phoenix City, Ala. Will see considerable duty due to lack of experience at this position.

JOHN KITIK, 19, 5-10, 190, Freshman, Seymour, Conn. Has a year of prep school at Camden Academy and being counted on for considerable play.

CHARLES TRIBBLE, 18, 5-11, 224, Freshman, Atlanta, Ga. Honorable mention as all-state at O'Keefe High School, another freshman that may see relief duty.

RONNIE BROWN, 19, 5-11, 210, Freshman, Athens, Ga. Brown also has a year of prep school and is considered top-flight contender as starting position.

EUGENE PHILLIPS, 18, 5-11, 200, Freshman, Sandersville, Ga. An all-state performer at Sandersville High School. His high school coach considers him the finest line prospect in several years.

C E N T E R S

BOBBY JENNINGS, 21, 6-1, 190, Junior, Columbia, S. C. Former fullback, shifted to center spring practice, could be number one center this year.

EMIL RUEGNER, 19, 6-2, 210, Sophomore, Union, New Jersey. Shifted from tackle in spring practice, may push Jennings for starting position.

BUDDY WALTON, 18, 5-11, 195, Freshman, Atlanta, Ga. With only two lettermen returning at this position, Walton is being counted on for considerable help.

--- PLAYER PROFILES ---

JERRY HILL, 17, 6-3, 210, Freshman, Athens, Ga. A perfect football specimen. Could develop into a top-notch football player. Didn't reach his full potential in high school.

TROY STOKES, 17, 6-1, 195, Freshman, Simpsonville, S. C. Played fullback in high school, will be center at Furman.

JOHN EDGE, 19, 6-1, 195, Junior, Americus, Ga. Junior College transfer with two years' experience of Junior College football at Georgia Military College. Could possibly push two lettermen for a starting position.

QUARTERBACKS

JIMMY BOYLE, 22, 6, 175, Senior, Florence, S. C. Three-time letterman and two-time regular, Boyle passed for 499 yards and completed 35 out of 91 passes, three of which were for touch downs. Will be counted on again as a Senior to lead the 1955 team. He may be pushed however by several outstanding freshmen quarterbacks.

KENNETH HERRON, 19, 6-2, 180, Sophomore, Toccoa, Ga. Ineligible as a transfer last year, may wind up a number one signal caller before the season is over.

FARRELL FARR, 18, 6, 175, Freshman, Atlanta, Ga. Considered the finest freshman quarterback in the Atlanta area and is being counted on for reserve duty this year. Also an outstanding basketball player.

RAY BRYANT, 18, 5-11, 165, Freshman, Forest Park, Ga. Considered the best passer of the freshman group, voted the outstanding player in high school. Also an all-star baseball pitcher.

BOBBY WEAVER, 18, 6-5, 190, Freshman, Thompson, Ga. Made All-American on high school team, considered an outstanding prospect.

CHARLIE MOORE, 17, 5-9, 160, Freshman, Savannah, Ga. Voted outstanding back of the year in the Savannah area and outstanding player by the Savannah quarterback club, also runner-up of the Savannah Amateur Athlete of the year. Also voted outstanding player in the American Legion Region Tournament at Greenwood, S. C. last year. A three-letter winner in high school.

HALFBACKS

JOHN POPSON, 22, 6, 190, Senior, Sawyersville, Pa. Captain, main runner of yardage for the Purple Hurricane in All-state 1953, all-southern 1954, averaged 4.9 yards last year, scored nine touchdowns, one of the top halfbacks of the year at Furman. He is a strong candidate for the repeat honor as an all-southern.

--- PLAYER PROFILES ---

JERRY PENLAND, 18, 6-1, 185, Sophomore, Greer, S. C. Outstanding in spring game, may push Popson for starting position, considered the finest sophomore on the squad—scored two touchdowns as a freshman.

GUS PRINGELS, 23, 5-8, 165, Senior, Sumter, S. C. A place kicking specialist and punter. Finished the season as a punter with a 37.3 average—shifted from quarterback to halfback in spring practice, voted the outstanding player in the spring game.

BILL PETTY, 18, 5-11, 183, Sophomore, Gaffney, S. C. May be the number one left halfback, averaged 5 yards per try as a freshman last year.

BILL WEIR, 18, 5-10, 165, Sophomore, Columbia, S. C. A surprise back in spring practice, very strong on defense and a very good broken field runner.

PHIL HEISLER, 18, 5-11, 160, Freshman, Atlanta, Ga. Considered one of the best backs in the Atlanta area, exceptional speed, counted on for the relief service.

TOMMY MORTON, 18, 5-11, 165, Freshman, Atlanta, Ga. Has a year of Prep School, exceptionally fast and may see quite a bit of action this year.

GENE NEWSOME, 18, 6, 180, Freshman, Atlanta, Ga. Started season in high school leading his region in rushing—injured in the latter part of the season, considered to be an outstanding passer.

FULLBACKS

BOB DELLINGER, 22, 5-11, 185, Senior, Hickory, N. C. Won two letters as a reserve and one as a starter last year. One of the best competitors on the squad, an outstanding leader.

JIMMY GRANT, 20, 6-2, 200, Sophomore, Rock Hill, S. C. Will be relief man for Dellinger, one of the most improved players during practice, considered a great prospect.

DICK KOLANS, 20, 5-8, 170, Sophomore, Raritan, N. J. Shifted from quarterback in spring practice, will be counted on for relief duty.

PRONUNCIATION GUIDE

Tzouvelekas	-----	JEW-vee-lack-us
Bielecki	-----	Bi-LEH-ki
Reugner	-----	ROOG -ner
Pfeifer	-----	FI - fer

THE OPPOSITION

RECORDS AGAINST 1954 OPPONENTS

Opponent	Played	(W)	(L)	(T)	Furman Points	Oppnt's Points
Newberry -----	19	1	1	0	580	72
Auburn -----	1	0	1	0	6	26
Army -----	4	0	4	0	7	124
South Carolina --	38	17	20	1	399	437
Citadel -----	34	27	4	3	578	220
Davidson -----	24	16	8	0	380	259
N. C. State -----	11	5	2	4	104	68
Clemson -----	40	14	22	4	347	695
Fla. State -----	3	2	1	0	37	40
Wofford -----	28	23	3	2	702	141

OTHER OPPONENTS

	Played	Won	Lost	Tied	Furman Scored	Opp. Scored
Alabama -----	3	0	3	0	13	48
Army -----	4	0	4	0	7	124
Auburn -----	1	0	1	0	6	26
Bailey -----	2	2	0	0	116	0
Bingham -----	2	2	0	0	32	6
Bucknell -----	4	0	4	0	13	78
Centre -----	2	2	0	0	14	12
Chattanooga -----	2	0	2	0	7	35
Col. of Charleston	3	2	0	1	73	5
Davis-Elkin ----	2	1	0	1	26	7
Duke -----	2	2	0	0	19	7
Elon -----	1	1	0	0	33	0
Erskine College -	16	14	0	2	650	35
Florida -----	6	3	3	0	76	129
Georgetown -----	1	0	1	0	0	20
Geo. Washington	5	2	2	1	45	66
Georgia Tech --	10	1	7	2	33	283
Univ. of Georgia	22	2	20	0	78	530
Marshall -----	1	1	0	0	18	13
Maryville -----	1	0	1	0	19	27
Mercer -----	31	7	22	2	159	90
Mississippi -----	1	1	0	0	7	2
Univ. of N. C. --	2	0	2	0	0	56
Oglethorpe ----	9	6	3	0	159	37
Ohio Univ. -----	1	0	1	0	6	15
Piedmont -----	1	1	0	0	69	0
Richmond -----	6	3	3	0	70	51
Riverside -----	1	0	1	0	6	7
Stetson -----	2	0	2	0	34	46
St. Albans -----	1	0	0	1	0	0
Tennessee -----	2	0	2	0	13	84
V. M. I. -----	1	0	1	0	7	26
V. P. I. -----	4	0	4	0	13	10
Wake Forest ----	16	11	5	0	244	162
Wash. and Lee --	5	2	3	0	55	101
West Virginia --	2	1	1	0	29	32
48th Inf. Cp. Sevier	1	1	0	0	20	7
Miami -----	3	1	2	0	64	90
P. C. -----	21	16	5	0	475	100
Total -----	411	217	166	24	6071	4199

1955 Foo

NAME	Pos.	Ht.
Jerry Penland	HB	6-0
Bobby Jennings	FB	6-1
Bill Weir	HB	5-10
Bob Dellinger	FB	5-10
Bill Petty	HB	5-9
John Popson	HB	6-0
Dick Kolans	QB	5-8
Jimmy Grant	HB	6-1
Gus Pringels	QB	5-8
Jim Boyle	QB	6-0
Nick Tzouvelekas	G	5-9
Andy Bielecki	G	5-11
Larry Seay	T	6-1
Julian Freeman	T	6-2
Emil Reugner	T	6-2
Paul Craven	T	6-1
Dave Young	T	6-0
Sidney Maddox	E	6-3
Dick Pfeifer	E	6-2
Johnny Johnson	G	5-10
Jake Thomas Avery	E	6-0
Jerry Black	E	6-2
Donald Boone	T	6-3
Ray Bryant	QB	5-11
Maynard Chambers	E	6-2
Bobby W. Darby	G	5-11
James D. Davidson	HB	5-10
Mack Edwards	E	6-0
George Eliades	G	6-1
Farrell Farr	QB	6-0
Paul Gambrell	T	6-0
George Henry Harrison	G	6-1
Phil Heisler	HB	5-10
John J. Henry	HB	6-0
Jerry Hill	G&C	6-3
Robert Ivie	T	5-11
John R. Kitik	G	6-0
James F. Walton	C	6-1
Tommy Morton	HB	5-10
Gene Newsome	HB	6-0
Agnew Peacock	E	6-1
Eugene Phillips	G	5.10
Troy Stokes	C	6-0
Sonny Poss	E	6.4
Charles Tribble	T	6-0
Bobby Weaver	QB	6-4
Henry Weaver	E	6-3
John Edge	C	6-0
Charles Moore	QB	5-11
Marshall Merk	E	6-2
Jim Christy	FB	6-0
Gene Head	G	6-0
Donald Markofski	T	6-0
David Hill	G	5-10
Roy Siminski	E	6-3

ball Roster

Wt.	Age	Class	Let.	Hometown
170	17	Soph	-	Greer, S. C.
176	20	Junior	1	Columbia, S. C.
165	17	Soph	-	Columbia, S. C.
180	20	Junior	2	Hickory, N. C.
177	17	Soph	-	Gaffney, S. C.
195	21	Senior	2	Sawyerville, Pa.
171	19	Soph	-	Raritan, N. J.
196	19	Soph	-	Rock Hill, S. C.
166	22	Senior	2	Sumter, S. C.
171	21	Senior	2	Lancaster, S. C.
190	18	Soph	-	Greenville, S. C.
220	24	Senior	1	E. Rutherford, N. J.
200	20	Junior	-	Boiling Spring, S. C.
197	19	Junior	-	Lanett, Ala.
200	18	Soph	-	Union, N. J.
194	20	Junior	-	Charleston, S. C.
210	20	Senior	2	Asheville, N. C.
180	19	Junior	-	LaGrange, Ga.
205	18	Soph	-	Hasbrouck Hgts., N. J.
182	17	Junior	-	Charleston, S. C.
180	18	Frosh	-	Americus, Ga.
205	18	Frosh	-	Clarksville, Ga.
215	18	Frosh	-	Athens, Ga.
185	18	Frosh	-	College Park, Ga.
190	18	Frosh	-	Sandersville, Ga.
185	18	Frosh	-	Atlanta, Ga.
165	18	Frosh	-	Cedartown, Ga.
180	18	Frosh	-	Athens, Ga.
195	19	Frosh	-	Washington, D. C.
170	18	Frosh	-	Atlanta, Ga.
185	18	Frosh	-	Piedmont, S. C.
200	19	Frosh	-	Phoenix, Ala.
155	18	A Frosh	-	Atlanta, Ga.
195	18	Frosh	-	Camden, N. J.
215	18	Frosh	-	Athens, Ga.
190	18	Frosh	-	Jonesboro, Ga.
190	18	Frosh	-	Camden, N. J.
195	18	Frosh	-	Atlanta, Ga.
165	18	Frosh	-	Atlanta, Ga.
175	18	Frosh	-	Atlanta, Ga.
200	19	Frosh	-	Athens, Ga.
205	18	Frosh	-	Sandersville, Ga.
200	17	Frosh	-	Simpsonville, S. C.
190	18	Frosh	-	Thomson, Ga.
215	18	Frosh	-	Atlanta, Ga.
190	18	Frosh	-	Thomson, Ga.
180	19	Frosh	-	Thomson, Ga.
185	20	Junior	-	Americus, Ga.
170	18	Frosh	-	Savannah, Ga.
185	18	Frosh	-	Daniels, S. C.
195	18	Frosh	-	Chester, Pa.
191	20	Frosh	-	Daniels, S. C.
215	19	Frosh	-	Chester, Pa.
215	20	Junior	-	Savannah, Ga.
195	19	Frosh	-	Chester, Pa.

NEWBERRY COLLEGE

Newberry, S. C.

September 17—at Greenville—8 p.m.
Head Coach—Harvey Kirkland (Newberry '37)
Enrollment: 530
Nickname: Indians

The Schedule: Sept. 15—at Furman, 8:00 p.m.; Sept. 24—Catawba, 8:00 p.m.; Oct. 1—at Lenoir-Rhyne, 8:00 p.m.; Oct. 8—at Wofford, 8:00 p.m.; Oct. 15—Elon at Burlington, N. C., 2:30 p.m.; Oct. 22—Open; Oct. 29—Guilford, 8:00 p.m.; Nov. 5—at Citadel, 8:00 p.m.; Nov. 12—at Stetson, 8:00 p.m.; Nov. 19—Open; Nov. 24—Presbyterian, 2:30 p.m.

U. S. MILITARY ACADEMY

West Point

Sept. 24—at Army—2:00 p.m.
Head Coach: Earl H. Blaik
Sports Publicity: Joe Cahill
Enrollment: 2,500
Nickname: Army

The Schedule: Sept. 24—Furman; Oct. 1—Pennsylvania State University; Oct. 8—at Michigan; Oct. 15—Syracuse University; Oct. 22—Columbia University; Oct. 29—Colgate University; Nov. 5—at Yale University; Nov. 12—Univ. of Pennsylvania; Nov. 19—Open; Nov. 26—at Navy.

WOFFORD COLLEGE

Spartanburg, S. C.

October 1—at Spartanburg—8 p.m.
Head Coach: Conley Snidow (Roanoke '38)
Sports Publicity: Sonny Smith
Enrollment: 571
Nickname: Terriers

The Schedule: Sept. 10—Western Carolina; Sept. 17—at South Carolina; Sept. 24—Stetson; Oct. 1—Furman; Oct. 8—Newberry; Oct. 15—at Presbyterian; Oct. 22—Guilford (Homecoming); Oct. 28—The Citadel at Orangeburg; Nov. 5—at Catawba; Nov. 12—at Davidson; Nov. 19—Eastern Kentucky.

UNIVERSITY OF SOUTH CAROLINA

Columbia, S. C.

October 8—at Columbia
Head Coach: Rex Enright (Notre Dame '26)
Sports Publicity: Don Barton
Enrollment: 4,000 (co-ed)
Nickname: Gamecocks

The Schedule: Sept. 17—Wofford (night); Sept. 24—at Wake Forest; Oct. 1—at Navy; Oct. 8—Furman; Oct. 20—Clemson; Oct. 29—at Maryland; Nov. 5—North Carolina at Norfolk, Va.; November 12—Duke; Nov. 26—at Virginia.

THE CITADEL

Charleston, S. C.

October 15—at Charlotte—8:30 p.m.
Head Coach: John D. McMillan
Sports Publicity: Tom Eicher
Enrollment: 1,400
Nickname: Bull Dogs

The Schedule: Sept. 24—Elon College; Oct. 1—at Davidson College; Oct. 7—at University of Richmond; Oct. 15—Furman University; Oct. 22—Presbyterian College; Oct. 28—Wofford College at Orangeburg; Nov. 5—Newberry College; Nov. 12—Virginia Military Institute; Nov. 19—at Florida State University.

AUBURN

Auburn, Ala.

Oct. 22—at Auburn—2:30 p.m.
Head Coach: Ralph Jordan
Sports Publicity: Bill Beckwith
Enrollment: 7,500
Nickname: Tigers or Plainsmen

The Schedule: Sept. 24—Chattanooga; Oct. 1—Florida; Oct. 8—University of Kentucky at Birmingham; Oct. 15—at Georgia Tech; Atlanta, Ga.; Oct. 22—Furman; Oct. 29—at Tulane; Nov. 5—Mississippi State (HC); Nov. 12—Georgia at Columbus; Nov. 19—Clemson at Mobile; Nov. 27—Alabama at Birmingham.

NORTH CAROLINA STATE

Raleigh, N. C.

October 29—at Greenville—2 p.m.

Head Coach: Earle Edwards (Penn State '33)

Sports Publicity: Ed Storey

Enrollment: 4,024

Nickname: Wolfpack

The Schedule: Sept. 17—at Florida State; Sept. 24—Duke; Oct. 1—North Carolina; Oct. 8—Open; Oct. 15—Wake Forest; Oct. 22—at Villanova; Oct. 29—at Furman; Nov. 5—at Boston Univ.; Nov. 12—Virginia Tech at Bluefield, W. Va.; Nov. 19—William and Mary; Nov. 25—West Virginia.

FLORIDA STATE UNIVERSITY

Tallahassee, Fla.

November 11—at Greenville—8 p.m.

Head Coach: Tom Nugent (Ithaca '36)

Sports Publicity: Pat Hogan

Enrollment: 6,100 (co-ed)

Nickname: Seminoles

The Schedule: Sept. 17—North Carolina State; Sept. 30—at Miami; Oct. 8—Virginia Tech.; Oct. 15—Georgia; Oct. 22—at Georgia Tech.; Nov. 5—Villanova; Nov. 11—at Furman; Nov. 19—The Citadel; Nov. 26—at Mississippi Southern; Dec. 3—at Tampa.

DAVIDSON

Davidson, N. C.

November 19—at Greenville—2 p.m.

Head Coach: Bill Dole (West Virginia '32)

Sports Publicity: Dick McKee

Enrollment: 834

Nickname: Wildcats

The Schedule: Sept. 16—Catawba at Charlotte; Sept. 24—Open; Oct. 1—Citadel; Oct. 8—Presbyterian; Oct. 15—Washington and Lee; Oct. 22—at V. M. I.; Oct. 29—at Stetson; Nov. 5—at Richmond; Nov. 12—Wofford; Nov. 19—at Furman.

CLEMSON COLLEGE

Clemson, S. C.

November 26—at Greenville—2 p.m.

Head Coach: Frank Howard (Alabama '31)

Sports Publicity: Brent Breedin

Enrollment: 2,600

Nickname: Tigers

The Schedule: Sept. 17—Presbyterian College; Sept. 24—at Univ. of Virginia; Oct. 1—Georgia; Oct. 8—at Rice; Oct. 20—at Carolina; Oct. 29—Wake Forest; Nov. 5—Virginia Tech. at Roanoke, Va.; Nov. 12—at Maryland; Nov. 19—Auburn at Mobile, Ala.; Nov. 26—at Furman.

1954 BY THE NUMBERS TEAM PERFORMANCES

	FU	Opp.
First Downs		
Rushing -----	86	85
Passing -----	36	26
Penalty -----	6	5
	<hr/>	<hr/>
	128	116
Rushing Yardage -----	1735	1868
Passing Yardage -----	742	918
Passes Attempted -----	160	172
Passes Completed -----	60	79
Passes Intercepted by -----	9	19
No. of Punts -----	57	53
Yards Punted -----	1928	1942
Punting Average -----	33.8	36.6
Punts Returned -----	27	28
Punt Yards Returned -----	392	370
Average Return -----	14.5	13.2
Fumbles Lost -----	18	19
Yards Penalized -----	386	584
Kickoffs Returned -----	41	27
Yards Returned -----	903	615
Average Return -----	22	22.7

INDIVIDUAL STATISTICS

SCORING

	TD	EP	Totals
Stokes -----	1	1	7
Yakimowicz -----	2	0	12
Popson -----	9	0	54
Maddox -----	2	0	12
Pringels -----	0	8	8
Dellinger -----	2	2	14
Boyle -----	3	0	18
Anderson -----	1	0	6
Penland -----	2	0	12
	<hr/>	<hr/>	<hr/>
	22	11	143

PASSING

	No.	Comp.	Int.	Yds.	Scoring Passes
Boyle -----	91	35	10	499	3
Carter -----	44	17	6	177	1
Pringels -----	8	2	2	14	0
Appello -----	1	1	0	10	0
Kolans -----	14	5	1	42	1
Yakimowicz -----	2	0	0	0	0
	<hr/> 160	<hr/> 60	<hr/> 19	<hr/> 742	<hr/> 5

PUNTING

	Times	Yds.	Avg.
Boyle -----	25	805	32.2
Carter -----	18	691	37.9
Pringels -----	7	261	37.3
Appello -----	2	88	44.0
Kolans -----	1	5	5.0
Medlin -----	1	43	43.0
	<hr/> 54	<hr/> 1893	<hr/> 35.0

RUSHING

	TC	Yds.	Avg.
Yakimowicz -----	60	374	6.2
Popson -----	116	569	4.9
Appello -----	39	213	5.5
Dellinger -----	72	280	3.9
Boyle -----	70	92	1.3
Petty -----	20	103	5.0
Penland -----	18	67	3.7
Pringels -----	5	3	0.6
Grant -----	17	69	4.1
Kolans -----	8	-36	
Carter -----	13	-17	
Albert -----	3	9	3.0
Coker -----	6	8	1.3
Edwards -----	1	1	1.0
	<hr/> 448	<hr/> 1735	<hr/> 4.0

TOTAL OFFENSE

	Total Plays	Net Gain
Yakimowicz -----	62	373
Popson -----	116	569
Boyle -----	161	591
Dellinger -----	72	281
Carter -----	60	160
Edwards -----	1	1
Penland -----	18	70
Petty -----	20	103
Kolans -----	20	9
Appello -----	40	213
Grant -----	17	69
Pringels -----	13	17
Coker -----	6	8
Albert -----	3	9
	<hr/> 609	<hr/> 2473

PASS RECEIVING

	No.	Yds.	Scoring Passes
Popson -----	11	123	1
Appello -----	4	36	0
Petty -----	3	32	0
Hightower -----	12	140	0
Maddox -----	5	67	1
Stokes -----	3	75	1
Barefoot -----	8	126	0
Pfeifer -----	4	38	0
Medlin -----	2	4	0
Yakimowicz -----	3	63	1
Penland -----	2	29	1
Weir -----	3	20	0
	<hr/> 60	<hr/> 753	<hr/> 5

KICKOFF RETURNS

	No.	Yds.	Avg.
Pringels -----	1	14	14.0
Appello -----	6	136	22.7
Grant -----	1	15	15.0
Socha -----	1	4	4.0
Boyle -----	8	110	14.7
Penland -----	3	54	18.0
Yakimowicz -----	2	60	30.0
Popson -----	10	374	37.4
Albert -----	1	13	13.0
Pfeifer -----	1	5	5.0
Petty -----	3	82	27.3
Young -----	1	3	3.0
Carter -----	2	27	13.5
Hightower -----	1	6	6.0
	<hr/>	<hr/>	<hr/>
	41	903	22.0

PUNT RETURNS

	No.	Yds.	Avg.
Popson -----	4	40	10.0
Yakimowicz -----	6	28	4.7
Petty -----	4	88	22.0
Penland -----	4	39	9.7
Carter -----	1	20	20.0
Appello -----	7	170	24.3
Pringels -----	1	7	7.0
	<hr/>	<hr/>	<hr/>
	27	392	14.6

1954 RESULTS

Furman Score		Opp. Score
19	Newberry -----	0
13	Miami (Fla.) -----	51
27	Presbyterian -----	0
7	South Carolina -----	27
31	The Citadel -----	20
19	Davidson -----	7
7	N. C. State -----	6
6	Clemson -----	27
14	Florida State -----	33
0	Wofford -----	19
143	Won 5 Lost 5	190

Through The Years

(Gathered from all authoritative sources available)

1901 (C. S. Roller, Coach)

(Furman)		
0	Georgia Tech -----	17
0	South Carolina -----	12
5	Georgia Tech -----	5
17	Wofford -----	0
	(4 games called off)	
<hr/>		<hr/>
22		34
	W 1-L 2-T 1	

1902 (C. S. Roller, Coach)

(Furman)		
12	Bingham -----	0
0	N. C. State -----	0
6	Davidson -----	0
0	Univ of N. C. -----	10
5	N. C. State -----	2
0	Georgia -----	12
0	Clemson -----	28
0	Georgia Tech -----	0
0	St. Albans -----	0
5	Charleston -----	5
<hr/>		<hr/>
28		57
	W 3-L 3-T 4	

1903-1913 No Intercollegiate Games Played		
1913-(W. C. "Cuppy" Farmer, (Furman) Coach)		
7	Clemson "B" -----	2
6	Riverside -----	7
38	Charleston -----	0
7	Newberry -----	16
59	Bailey -----	0
0	Citadel -----	75
30	Charleston -----	0
65	Presbyterian -----	0
40	Clemson "B" -----	0
<hr/>		<hr/>
252		100
W 6-L 3-T 0		

1914 (W. B. Bible, Coach) (Furman)		
19	Wofford -----	12
57	Bailey -----	0
0	Clemson "B" -----	53
7	Clemson "B" -----	2
6	Newberry -----	13
19	Maryville -----	27
<hr/>		<hr/>
108		107
W 3-L 3-T 0		

1915 (W. B. Bible and W. L. (Furman) Laval, Coaches)		
0	Clemson -----	99
60	Erskine -----	0
13	Presbyterian -----	20
20	Bingham -----	6
38	Presbyterian -----	7
7	Newberry -----	0
25	Wofford -----	0
<hr/>		<hr/>
163		132
W 5-L 2-T 0		

1916 (W. L. Laval, Coach) (Furman)		
6	Clemson -----	7
60	Erskine -----	3
42	Presbyterian -----	10
14	Davidson -----	46
0	Georgia -----	49
14	South Carolina -----	0
7	Wofford -----	9
21	Georgia Tech -----	0
0	Univ. of North Car. -----	46
<hr/>		<hr/>
164		170
W 5-L 4-T 0		

1917 (W. L. Laval, Coach) (Furman)		
0	Georgia Tech -----	25
7	Wake Forest -----	6
0	Clemson -----	38
20	Newberry -----	7
7	Davidson -----	28
0	Carolina -----	26
7	Presbyterian -----	14
18	Wofford -----	3
<hr/>		<hr/>
59		147
W 3-L 5-T 0		

1918 (W. L. Laval, Coach) (Furman)		
6	Erskine -----	6
12	Carolina -----	20
7	Clemson -----	68
Furman won 3 out of 4 games with Army teams from Camp Sevier, the score of one, 48th Infantry being Furman 20, Infantry 7; the team also lost to Georgia Tech and P. C. Information on these games not available.		
W 3-L 4-T 1		

1919 (W. L. Laval, Coach) (Furman)		
0	Georgia Tech -----	74
13	Oglethorpe -----	0
7	Wofford -----	6
6	Presbyterian -----	0
37	Wake Forest -----	7
21	Citadel -----	7
41	Erskine -----	0
7	Clemson -----	7
14	Davidson -----	41
<hr/>		<hr/>
146		142
W 6-L 2-T 1		

1920 (W. L. Laval, Coach) (Furman)		
33	Elon -----	0
41	Erskine -----	0
21	Citadel -----	6
0	Georgia -----	7
17	Wake Forest -----	0
42	Newberry -----	0
42	Oglethorpe -----	3
69	Wofford -----	0
14	Clemson -----	0
7	Davidson -----	0
<hr/>		<hr/>
286		16
W 9-L 1-T 0		

1921 (W. L. Laval, Coach) (Furman)		
42	Erskine -----	7
63	Newberry -----	0
7	Georgia -----	27
0	Georgia Tech -----	69
0	Clemson -----	0
42	Citadel -----	0
73	Mercer -----	0
7	South Carolina -----	0
62	Wofford -----	0
28	Davidson -----	0
<hr/>		<hr/>
288		103
W 7-L 2-T 1		

1922 (W. L. Laval, Coach) (Furman)		
33	Newberry -----	0
7	Florida -----	6
0	Georgia -----	6
28	Citadel -----	0
26	Oglethorpe -----	0
0	Richmond -----	13
67	Erskine -----	6
7	South Carolina -----	27
41	Wofford -----	0
20	Clemson -----	6
13	Davidson -----	0
<hr/>		<hr/>
242		64
W 8-L 3-T 0		

1923 (W. L. Laval, Coach)		
(Furman)		
13	Virginia	10
13	Mercer	6
20	Presbyterian	0
30	Citadel	14
30	Davidson	0
22	Richmond	7
29	Oglethorpe	0
23	South Carolina	3
35	Newberry	0
63	Erskine	0
6	Clemson	7
<hr/>		<hr/>
284		47

W 10-L 1-T 0

1924 (W. L. Laval, Coach)		
(Furman)		
14	Newberry	0
0	Alabama	20
0	Mercer	23
0	Georgia	23
6	Davidson	6
0	Citadel	6
0	Georgetown	20
10	Carolina	0
7	Mississippi	2
3	Clemson	0
<hr/>		<hr/>
40		94

W 5-L 5-T 0

1925 (W. L. Laval, Coach)		
(Furman)		
27	Newberry	10
20	Washington & Lee	15
7	Citadel	0
0	Georgia	21
7	Davidson	0
27	Presbyterian	3
0	Mercer	17
2	South Carolina	0
0	Wake Forest	9
26	Clemson	0
<hr/>		<hr/>
116		75

W 7-L 3-T 0

1926 (W. L. Laval, Coach)		
(Furman)		
30	Newberry	0
31	N. C. State	0
10	Wake Forest	0
14	Georgia	7
13	Presbyterian	7
11	Oglethorpe	12
13	Mercer	13
10	South Carolina	7
7	Citadel	0
30	Clemson	0
<hr/>		<hr/>
169		46

W 8-L 1-T 1

1927 (W. L. Laval, Coach)		
(Furman)		
13	Duke	7
20	N. C. State	0
27	Mercer	13
0	Georgia	32
47	Erskine	0
19	Oglethorpe	0
53	Wake Forest	0
34	South Carolina	0
6	Citadel	0
28	Clemson	0
38	Miami	7
<hr/>		<hr/>
285		59

W 10-L 1-T 0

1928 (T. B. Amis, Coach)		
(Furman)		
6	Duke	0
0	Chattanooga	15
0	Georgia	7
6	Presbyterian	0
26	Wofford	0
18	Wake Forest	0
12	Citadel	0
0	South Carolina	6
13	Clemson	27
<hr/>		<hr/>
81		55

W 5-L 4-T 0

1929 (T. B. Amis, Coach)		
(Furman)		
19	Erskine	6
7	Chattanooga	20
0	Georgia	27
12	Presbyterian	0
45	Newberry	0
25	Wofford	6
12	Wake Forest	0
0	Citadel	0
0	South Carolina	2
6	Clemson	7
<hr/>		<hr/>
126		68

W 5-L 4-T 1

1930 (T. B. Amis, Coach)		
(Furman)		
49	Newberry	0
0	Army	54
35	Erskine	0
7	Davis-Elkin	7
14	Florida	13
6	Oglethorpe	12
14	South Carolina	0
14	Wofford	0
31	Citadel	6
7	Clemson	12
<hr/>		<hr/>
177		104

W 6-L 3-T 1

1931 (T. M. Amis, Coach)		
(Furman)		
26	Newberry	0
36	Wake Forest	6
0	Erskine	0
34	Richmond	6
0	Oglethorpe	3
20	Wofford	0
0	South Carolina	27
33	Citadel	7
0	Clemson	0
<hr/>		<hr/>
149		49

W 5-L 2-T 2

1932 (A. P. McLeod, Coach)		
(Furman)		
25	Newberry	7
0	Army	13
58	Erskine	0
19	Davis-Elkin	0
2	Mercer	0
20	Citadel	0
24	Wofford	0
14	South Carolina	0
7	Clemson	0
<hr/>		<hr/>
169		20

W 8-L 1-T 0

1933 (A. P. McLeod, Coach)		
(Furman)		
14	Richmond	6
33	Erskine	0
14	Citadel	0
7	Center	6
6	Mercer	6
38	Wofford	0
0	Bucknell	12
0	South Carolina	0
6	Clemson	0
118		30
W 6-L 1-T 2		

1938 (A. P. McLeod, Coach)		
(Furman)		
13	Oglethorpe	7
6	Bucknell	28
0	George Washington	7
7	Georgia	38
6	Citadel	9
7	N. C. State	7
12	Davidson	13
18	Marshall	13
6	Carolina	27
7	Clemson	10
82		159
W 2-L 7-T 1		

1934 (A. P. McLeod, Coach)		
(Furman)		
13	Wofford	0
2	Georgia	7
7	Center	6
3	Wake Forest	2
9	Mercer	3
0	Bucknell	18
6	Citadel	0
0	Carolina	2
0	Clemson	7
40		45
W 5-L 4-T 0		

1939 (A. P. McLeod, Coach)		
(Furman)		
38	Erskine	7
7	Army	16
20	Georgia	0
7	Citadel	0
15	Davidson	0
7	V. P. I.	20
20	Carolina	0
7	N. C. State	12
3	Clemson	14
124		69
W 5-L 4-T 0		

1935 (A. P. McLeod, Coach)		
(Furman)		
69	Piedmont	0
23	Presbyterian	0
7	Georgia	31
9	Wake Forest	0
32	Mercer	0
35	Citadel	0
29	Wofford	0
20	Carolina	7
8	Clemson	6
232		44
W 8-L 1-T 0		

1940 (A. P. McLeod, Coach)		
(Furman)		
40	Erskine	0
0	Wake Forest	19
36	Citadel	7
6	Ohio University	15
40	Davidson	7
20	N. C. State	7
21	V. P. I.	38
25	South Carolina	7
7	Clemson	13
195		113
W 5-L 4-T 0		

1936 (A. P. McLeod, Coach)		
(Furman)		
31	Wofford	0
0	Georgia	13
13	Citadel	7
0	N. C. State	27
20	Mercer	9
14	Davidson	13
14	Presbyterian	0
23	South Carolina	6
12	Clemson	0
127		75
W 7-L 2-T 0		

1941 (A. P. McLeod, Coach)		
(Furman)		
6	Tennessee	32
40	Wofford	19
13	Wake Forest	52
0	N. C. State	0
13	Citadel	13
31	Davidson	13
13	Geo. Washington	6
7	South Carolina	26
6	Clemson	34
129		195
W 3-L 4-T 2		

1937 (A. P. McLeod, Coach)		
(Furman)		
19	Newberry	0
58	Wofford	0
7	N. C. State	7
0	Citadel	8
52	Presbyterian	0
9	Davidson	13
7	Bucknell	20
12	Carolina	0
0	Clemson	0
164		48
W 4-L 3-T 2		

1942 (A. P. McLeod, Coach)		
(Furman)		
6	V. P. I.	7
7	Georgia	40
6	Wake Forest	14
6	Geo. Washington	0
7	Tennessee	52
13	Miami	32
20	Citadel	0
6	Citadel	0
7	Clemson	12
78		157
W 3-L 6-T 0		

1943-1946 No Intercollegiate Games Played		
1946 (R. W. Smith, Coach)		
(Furman)		
7	Alabama	26
31	Wofford	0
6	Auburn	26
7	Carolina	14
14	Citadel	0
7	Georgia	70
7	V. M. I.	26
6	Clemson	20
7	Georgia Tech	41
7	Davidson	13
99		236

W 2-L 8-T 0

1950 (Bill Young, Coach)		
(Furman)		
12	Presbyterian	13
6	Washington & Lee	27
32	Davidson	20
6	South Carolina	21
6	Alabama	34
21	Citadel	7
7	Florida	19
13	Wofford	13
7	Geo. Washington	34
7	W. Va.	18
2	Clemson	57
0	Georgia	42
109		305

W 2-L 8-T 1

1947 (R. W. Smith, Coach)		
(Furman)		
7	Georgia	13
6	V. P. I.	20
8	South Carolina	26
20	Wofford	6
7	Citadel	0
7	Florida	34
7	Clemson	35
0	Georgia Tech	51
6	Davidson	19
68		194

W 2-L 7-T 0

1951 (Bill Young, Coach)		
(Furman)		
39	P. C.	0
7	Washington & Lee	25
7	West Va.	18
6	South Carolina	21
20	Stetson	21
35	Citadel	14
19	Geo. Washington	19
12	Wofford	14
33	Newberry	13
14	Clemson	34
192		179

W 3-L 6-T 1

1948 (H. E. Smith, Coach)		
(Furman)		
10	Washington & Lee	7
0	U. of South Carolina	7
0	Richmond	7
7	Wofford	7
9	Citadel	0
14	Florida	39
0	Clemson	41
0	Georgia	33
0	Davidson	7
40		148

W 2-L 6-T 1

1952 (Bill Young, Coach)		
(Furman)		
47	Newberry	6
22	West Virginia	14
7	South Carolina	27
14	Stetson	25
7	The Citadel	7
14	Davidson	13
29	Wofford	21
27	Presbyterian	6
9	Florida State	0
0	Wake Forest	28
176		136

W 6-L 3-T 1

1949 (H. E. Smith, Coach)		
(Furman)		
0	Georgia	25
7	Washington & Lee	27
14	U. of South Carolina	7
0	Richmond	12
13	P. C.	20
19	Citadel	7
27	Florida	28
21	Davidson	6
21	Clemson	28
122		160

W 3-L 6-T 0

1953 (Bill Young, Coach)		
(Furman)		
33	Newberry	0
0	Army	41
27	The Citadel	0
13	South Carolina	27
34	Davidson	0
7	Wofford	6
19	Presbyterian	0
14	Florida State	7
21	Wake Forest	19
168		100

W 7-L 2-T 0

FOOTBALL OFFICIALS

9-16-55	Newberry	R—J. C. Leys U—G. K. Husser L—G. T. Watson J—Reid Staton C.O. C. L. Harper
9-24-55	Army	R—F. X. Keating U—H. M. Geiges L—H. H. Bollerman J—E. L. Hebel CO—None
10- 1-15	Wofford	R—Jack Brandenburg U—Robert Littrell L—Vaughn Jennings J—Reid Staton CO—None
10- 8-55	South Carolina	R—J. D. Hedrick U—Ray Moore L—L. S. Pierce J—Harry Marchant BJ—J. Paul Dunham
10-15-55	Citadel	R—W. A. Poovey U—F. A. Rockwell L—G. T. Watson J—Stan Huffman CO—None
10-22-55	Auburn	R—F. C. Koster U—J. A. Howard L—H. B. Sharp J—J. H. W. Roper BJ—Morris Katz
10-29-55	N. C. State	R—J. C. Leys U—D. A. Daniels L—J. W. Jelks J—C. T. Timmons CO—L. C. Harper
11-11-55	Florida State	R—O. J. Mitchell U—M. P. Talley L—J. W. Jelks J—J. C. Bradford CO—G. T. Watson
11-19-55	Davidson	R—H. V. Hooper U—G. K. Husser L—G. T. Watson J—H. H. Montgomery CO—J. D. Hedrick
11-26-55	Clemson	J—Harry Marchant U—Ray Moore L—J. W. Jelks C.O. G. T. Watson R—J. D. Rogers

FURMAN BASKETBALL

A 26-game schedule was announced for the Furman University Basketball Team today, which includes 14 Southern Conference battles, and has as the big trip of the season a three-game swing to New York and Philadelphia.

The schedule given out by Coach Lyles Alley today includes 12 games at home, 12 on the road and two on a neutral floor in which Furman will be the host team.

LaSalle, national champion in 1954 and national runner-up in 1955, returns to Furman's schedule this season in the first of the two games in Philadelphia. The Purples will meet St. Joseph's for the second straight season the following night.

Furman opens this three game swing to the north with a game against New York University in Madison Square Garden Feb. 9, and plays LaSalle and St. Joseph's on the following two nights.

The two games on a neutral floor will be played in the new Charlotte (N. C.) Auditorium. The first will be against Davidson, Dec. 2, with the other against West Virginia Jan. 28. Furman will be the home team for both games, and will also play those two schools on their home floors. The Davidson game will be the first college basketball game in the new arena.

Wofford, West Virginia, and LaSalle are the three teams on the 1955-56 schedule which were not played last season. Texas Tech, Miami, N. C. State and Morehead were teams on the 1955 schedule who will not be played next season.

Furman, national scoring champion for the past three seasons, will meet this schedule with practically all of its 1955 team available again. Only guard Sylvester Wright graduated.

Leading the returnees will be All-American Darrell Floyd, who was the individual scoring leader for the nation last year with a 35.9 average. Furman's team average was 95.3, an all-time record.

Bob Thomas, a 6-7 center, and Fred Fraley, six foot guard, will be back for their third season as regulars. Other returning lettermen are Bob Gaines, Charles Ruth, Alan Kyber and David Railey.

Also figuring prominently in Purple plans for next season are Bill Hanks, a 6-8 junior, and Ed Berryhill, a 6-1 forward who led the freshman team in scoring last year.

The Schedule:

Dec. 2—Davidson at Charlotte	Feb. 4—William & Mary here
Dec. 6—at West Virginia	Feb. 6—Geo. Washington here
Dec. 10—Virginia Polytechnic Institute here	Feb. 9—New York Univ. at Madison Sq. Garden
Dec. 13—Wofford here	Feb. 10—LaSalle at Philadelphia
Dec. 17—At The Citadel	Feb. 11—St. Joseph's at Philadelphia
Jan. 3—Richmond here	Feb. 14—at South Carolina
Jan. 7—Newberry here	Feb. 16—at Virginia Polytechnic Institute
Jan. 9—at William & Mary	Feb. 17—at George Washington
Jan. 10—at Richmond	Feb. 20—Erskine here
Jan. 12—at Davidson	Feb. 23—at Clemson
Jan. 14—The Citadel here	Feb. 25—South Carolina here
Jan. 18—Georgia Tech here	Feb. 27—Presbyterian here
Jan. 21—Clemson here	
Jan. 28—West Virginia at Charlotte	

SPORTS NEWS OUTLETS IN GREENVILLE

Newspapers:

The Greenville News—Jim Anderson, Sports Editor

The Greenville Piedmont—Anthon Foy, Sports
Editor

Radio Stations:

WESC—Wally Mullinax, Sports Director

WFBC—Jim Partain, Sports Director

WAKE—Jerry Mostello, Sports Director

WMRB—Jim Thomas, Sports Director

WMUU—Elmer Rumminger, Sports Director

Television Stations:

WFBC-TV—Verner Tate, Sports Director

WGVL—

NOTES

Proposed Furman Campus

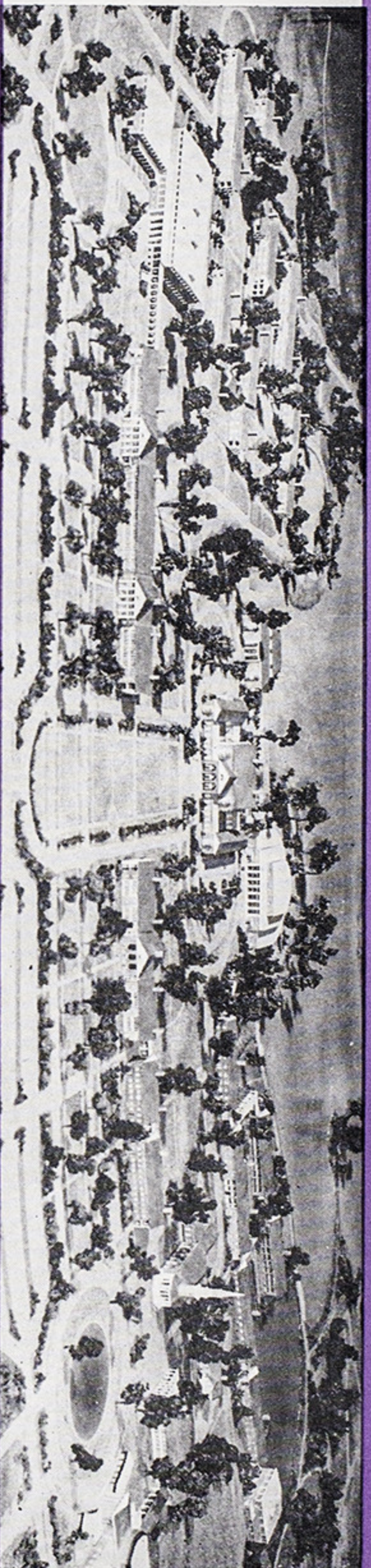

MEN'S DORMITORIES

STUDENT UNION

REFECTORY

WOMEN'S DORMITORIES

LIBRARY

CHAPEL

FIELD HOUSE

CLASSROOMS

CLASSROOMS AND ADMINISTRATION

AUDITORIUM