



FURMAN BASKETBALL



1967-68 HANDBOOK
PALADIN FACTS

1967-68 PALADIN BASKETBALL

DATE	OPPONENT	SITE
Dec. 2	Augusta College	Greenville, S. C.
Dec. 5	Davidson College	Davidson, N. C.
Dec. 8	East Carolina	Greenville, N. C.
Dec. 9	Richmond	Richmond, Va.
Dec. 11	Virginia Military	Lexington, Va.
Dec. 13	Mississippi	University, Miss.
Dec. 15	Erskine	Greenville, S. C.
Dec. 18	Georgia	Athens, Ga.
Dec. 20	South Carolina	Columbia, S. C.
Dec. 29	Poinsettia Classic	Greenville, S. C.
Dec. 30	Poinsettia Classic	Greenville, S. C.
Jan. 4	Clemson University	Clemson, S. C.
Jan. 6	East Carolina	Greenville, S. C.
Jan. 10	Wofford College	Spartanburg, S. C.
Jan. 13	The Citadel	Charleston, S. C.
Jan. 17	Georgia Tech	Atlanta, Ga.
Jan. 29	Richmond	Greenville, S. C.
Feb. 3	George Washington	Greenville, S. C.
Feb. 6	Davidson College	Greenville, S. C.
Feb. 10	Virginia Military	Greenville, S. C.
Feb. 12	William & Mary	Williamsburg, Va.
Feb. 17	The Citadel	Greenville, S. C.
Feb. 20	South Carolina	Greenville, S. C.
Feb. 22	Clemson University	Greenville, S. C.
Feb. 24	Wofford College	Greenville, S. C.
Feb. 29- March 1-2	Southern Conference Tourney	Charlotte, N. C.

ABOUT THE COVER

The front cover of the 1967-68 Paladin Basketball Guide was drawn and designed by Mrs. Penny Hall of Greenville. Inside the goal is Head Coach Frank Selvy with co-captains Dick Esleeck (left) and Don Webster (right) inside the basketballs.

THE 1967-68 FURMAN

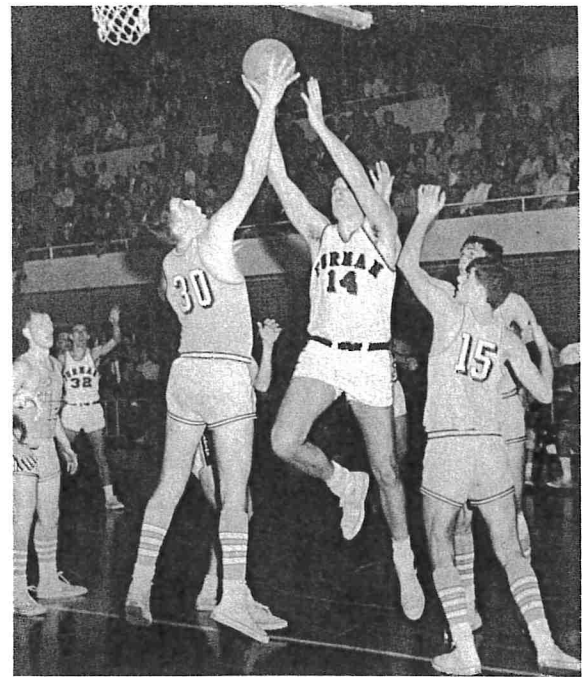

YEARBOOK

1967-68 PALADIN GUIDE

The 1967-68 Furman University basketball brochure of information is presented as a service to the press, radio and TV along with a cordial invitation by the Athletic Staff to visit with us any time during the season.

Additional information and pictures will be furnished to all news media. All ticket request (working press, scouting, etc.) should be made through the Sports Information Office, area code 803, 246-3550, Ext. 357.

All home games during the 1967-68 season will be played in Greenville Memorial Auditorium, starting at 8 p.m. Freshman games will start at 6 p.m.

We certainly appreciate your continued interest in Furman Athletics. For further information, please contact:

BOBBY BATSON
Sports Information Director

FURMAN FACTS

Location	Greenville, S. C.
Enrollment	1,650 (co-ed)
Nickname	Paladins
Colors	Purple & White
Homecourt	Greenville Memorial Auditorium
Denomination	Baptist
President	Dr. Gordon W. Blackwell
Dean of The University	Dr. Francis W. Bonner
Dean of Students	Dr. E. E. Harrill
Faculty Chairman of Athletics	Dr. Winston C. Babb
Director of Athletics	J. Lyles Alley
Basketball Coach	Frank Selvy
Sports Information Director	Bobby J. Batson
Basketball Office	246-3550 (Ext. 352)
Sports Information Office	246-3550 (Ext. 357)
Conference	Southern, NCAA
Area Code	803
Zip Code	29613

HOME PHONES

Athletic Director	233-8809
Basketball Coach	246-4340
Sports Information Director	244-9208
Faculty Chairman of Athletics	233-6044

AREA NEWS MEDIA

For the fifth consecutive year, Radio Station WQOK will originate all Furman basketball games on the Furman Sports Network. Ken Dee handles the play-by-play with Noel Belue filling in the color. Other media who handle Furman sports events include: The Greenville News, Jim Anderson, Sports Editor; The Greenville Piedmont, Dan Foster, Sports Editor; WFBC Radio-TV, Bill Goodrich, Sports Director; WMRB, WESC, WHYZ and WLOS-TV in Greenville. Furman sports are also covered by such out-of-town media as The Columbia State, The Columbia Record, The Anderson Independent, The Spartanburg Herald and WSPA-TV in Spartanburg.

INTRODUCING FURMAN

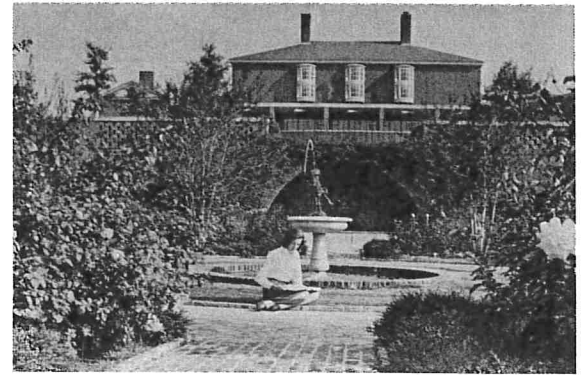

Furman University is widely known as one of the finest educational facilities in the South, aspiring academic excellence under Christian influences.

Authorized by the South Carolina Baptist Convention of 1825, Furman was established as an academy and theological institution in Edgefield, South Carolina. For a short period of time it enjoyed a residency in the High Hills of Santee and Winnsboro before moving to Greenville, where in 1850 it was chartered "The Furman University."

The University is fortunate in its location five miles north of Greenville. The new campus occupies a beautifully designed area on a 750-acre tract owned by the University. Many of the buildings are situated close to a 30-acre lake.

A member of the Southern Association of Colleges and Schools, Furman offers courses leading to the degree of Bachelor of Arts, Bachelor of Science, Bachelor of Arts in Music, Master of Arts and Master of Science.

Furman now has over 16,000 alumni, including some of the nation's leading scholars, doctors and lawyers. Dr. Charles Townes, who was awarded the Nobel Prize for Physics in 1964, is a graduate of Furman as is Max Steele, who won the Harper Novel Prize for his novel *Debby*.

Bob Stillwell, who was captain of the 1966 football team, was awarded a Rhodes Scholarship following his graduation. Larry Estridge, student body president for 1966, was given the Hughes Perpetual Trophy as the nation's outstanding ROTC participant in 1967.

The number of Furman's full-time faculty members has grown from 93 in 1964-65 to 106 in 1967-68 with 75 per cent having a doctor's degree.

When the campus is completed there will be more than 20 major buildings with the University being able to serve some 2,500 students.

The President:

DR. GORDON W. BLACKWELL



Dr. Gordon W. Blackwell, one of the South's most distinguished administrators, educators, authors and social scientists, was elected the eighth president of Furman University July 29, 1964.

Under his leadership, Furman has made gigantic strides in many areas. He has devoted his many talents to the improvement of Furman on the local, state and national scene and his administration strives for excellence in every field of endeavor.

Dr. Blackwell's career as an educator began at Furman, where he graduated summa cum laude in 1932. His record at Furman was one of a brilliant scholar, an outstanding athlete and a student leader. He was captain of the tennis team for three years, president of the band and editor of the student magazine.

Dr. Blackwell's teaching career also started at Furman, where he served as Professor and Chairman of the Sociology Department from 1937 to 1941. He received his M.A. degree from the University of North Carolina and earned his Ph.D. degree at Harvard University.

Before coming to Furman, Dr. Blackwell was president at Florida State University for four and one-half years. He has also served as Chancellor of the Woman's College of the University of North Carolina for three and one-half years.

Dr. Blackwell was born in Timmonsville, S. C., and is married to the former Elizabeth Blair Lyles. His two sons, Gordon and Randy, are Furman graduates and were members of the Furman varsity basketball team.

The Athletic Director:

J. LYLES ALLEY



On November 23, 1966, Furman University lost a basketball coach, but gained a full-time Athletic Director. And it is a name that has brought national recognition to Furman over several years—J. Lyles Alley.

For 20 years, Alley directed the Paladins' basketball fortunes and earned the reputation of "Mr. Basketball" in bringing Furman into national limelight.

Now, he has relinquished his coaching duties to give his full-time attention as Athletic Director and the responsibility of guiding the entire Furman athletic program.

The job of Athletic Director, however, isn't a strange position for Alley. In addition to serving as basketball coach, he has also doubled as AD for the past ten years.

Alley's list of accomplishments are many and the stars he has coached would fill a gymnasium. The names of Frank Selvy, Darrell Floyd, Nield Gordon, Jerry Smith, Gerald Glur, Bryon Pinson, Fred Fraley and Effie Evington are only a few he has helped develop.

From 1953 through 1956, Alley's teams were the national major college scoring champions, setting records each time. For the 1951-52 season, Furman was awarded the U. S. Rubber Company's trophy as the most improved team in the nation.

He also produced Furman's first All-Americans with Frank Selvy earning the award in 1954 and Darrell Floyd in 1955 and 1956.

Alley, himself, was a star athlete at Furman in the early '30's. He won 12 letters in basketball, football, baseball and track. He was voted the most valuable football player during his senior year in 1933.

BASKETBALL STAFF

FRANK SELVY Head Basketball Coach



The name Frank Selvy is already a legend at Furman University and he is fast establishing himself as one of the top coaches in the Southern Conference.

He returned to his alma mater in 1964 as an assistant to Lyles Alley and was appointed head coach in the fall of 1966. In his first year, he compiled a 9-15 record, but to many it was a successful sendoff for the young coach.

Selvy has been acclaimed as one of the most popular and accomplished athletic figures ever to graduate from Furman. Not only was he an outstanding athletic figure, but also a student leader.

He is most remembered as Furman's first bona fide All-America, but while a student was also president of his senior class, student of the year in 1964, named to the national Who's Who and a member of the Blue Key national honor society.

When Selvy graduated in 1954, statisticians had to revamp their record books for in four years he had broken practically every existing record, many of which he still holds today. At graduation he held 22 national major-college marks.

For nine years following his collegiate career, he was a professional star with the St. Louis Hawks, the Minneapolis and Los Angeles Lakers, taking time out for a two-year stint in the army. While a professional, he played in two NBA All-Star games.

Probably his best known feat was the scoring of 100 points against Newberry College in 1954. The record stands today as a NCAA standard as does his 41.7 scoring average during his senior year.

ALAN LeFORCE Assistant Coach



Alan LeForce is the latest addition to the basketball staff, coming to Furman in August, 1967. His primary responsibilities will be head freshman coach and varsity assistant plus recruiting.

LeForce comes to Furman from Williamsburg High School, Ky., where he was head coach for eight years. While at Williamsburg, he had a record of 89-72. He was selected coach of the year in the South-

eastern Conference in 1961 and 1963.

He is a 1961 graduate of Cumberland College. While in college, he lettered three years in basketball, three years in track, three years in baseball and one year in football.

LeForce also served as an assistant varsity coach and recruiter in basketball while at Cumberland College for one year.

PAUL SCARPA Assistant Coach

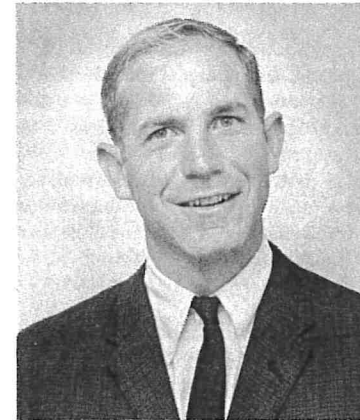

Coach Paul Scarpa arrived on the Furman scene a year ago to devote his efforts to the freshman team and to recruiting. Scarpa comes to Furman after spending the past two years as tennis coach at the Naval Academy. One of the best amateur tennis players to come out of his native Charleston, S.C., Paul won the Eastern Intercollegiate singles and doubles championship while playing for Florida State.

During his collegiate career, he also won the South Carolina junior and men's amateur tournament.

For the past four summers Scarpa has ably served as tennis professional at the Greenville Country Club. In 1962-63 after graduation from Florida State, he stayed on as coach and instructor in the physical education department, then moved to Annapolis.

MEET THE PALADINS

- 12 Butch Bozarth, 6-1, 175, junior, guard, Louisville, Ky.**

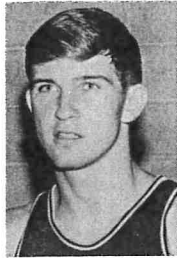

Bozarth is a transfer from Oklahoma Military where he averaged 17 points a game as a sophomore. He is considered a top ball handler, hard working defensive player and adequate shooter. He could very well open the season as a starting guard. He has good speed and quickness. Bozarth is a history major and plans a career in coaching following graduation. One of the key players in the backcourt this season.

- 51 Jim Daly, 6-5, 205, sophomore, forward or center, Bowie, Md.**

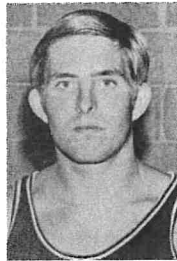

Daly moves from last year's freshman team, where he averaged 15 points a game and 11 rebounds. He is a fine jumper and good inside shooter. He has been working hard to increase quickness and will definitely see plenty of duty this season at either forward or center. He is strong on the inside and will be a big help to the Paladins on the backboards. Should see plenty of action during 1967-68.

- 24 Carl Erkenbrecher, 6-7, 215, junior, center, Cincinnati, Ohio**



Erkenbrecher saw little action as a sophomore, but did play in 12 games. He has developed considerably since coming to Furman and will be used as a backup man this season for Don Webster at center. He is the tallest player on the varsity and has made big strides in his rebounding. As a freshman, he was the team's leading rebounder and a top defensive player.

- 22 Dick Esleeck, 6-1, 180, junior, guard, Portsmouth, Va.**



Esleeck developed into a fine player during his sophomore season and finished the year with a 13.1 scoring average. During the final games a year ago, he averaged well over 20 points a game. He is expected to be the offensive quarterback and will also carry a big part of the scoring. He has lost 20 pounds from a year ago and is considered a top candidate for post-season honors.

MEET THE PALADINS

- 44 Wes Graves, 5-9, 165, junior, guard, Greensboro, N. C.**



Graves is a very hard working guard who makes up for his lack in size with a lot of determination. He came to Furman on a football scholarship, but decided to give basketball a try. He works very hard on defense and is a good outside shooter. He was hampered most of last season with a broken jaw. In addition to basketball, Graves is also an outstanding member of the Paladins' golf team.

- 11 Charlie Greer, 6-1, 175, sophomore, guard, Falls Church, Va.**

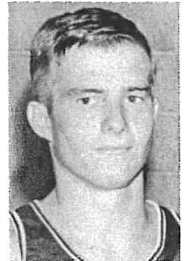

Greer is one of the hardest working defensive players on the team and has made big strides from a year ago. He was one of the top reserves on last year's outstanding freshman team and finished the year with a nine-point scoring average. He is trying to elevate his offensive play and will be one of the top reserves this season. He has a lot of desire and could develop into a top defensive player.

- 31 Bill Heffelfinger, 6-6, 210, sophomore, forward, Owensboro, Ky.**



Heffelfinger led last year's freshman in every department, averaging 21 points a game and 15 rebounds. He also hit 50 per cent of his shots from the floor. He is expected to be a starting forward and is a fine outside shooter. He is also strong enough to go on the inside to be a big help on the boards and inside scoring. One of the key players for the Paladins this season.

- 34 Don James, 6-2, 180, sophomore guard or forward, Atlanta, Ga.**



James is a real scrapping forward with a lot of determination. He could also see some duty this year at guard. He was a member of last year's freshman team, where he averaged six points a game. He will give relief at either forward this year and is considered very strong for his size. He is also a threat with his shooting from the inside or outside.

MEET THE PALADINS

32 Steve McCammon, 5-10, 150, sophomore, guard, Greensburg, Ind.



McCammon is probably the quickest player on the team and a top contender for one of the starting guard spots this season. He was second in scoring on last year's freshman team with a 15.3 average. He has fine speed and is a good ball handler and an excellent outside shooter. McCammon is also president of the Fellowship of Christian Athletes at Furman.

14 Don Webster, 6-6, 215, senior, center, Auburn, Maine



Webster is the only senior on the team and a top candidate for post season honors. He will be moved back to center, where he landed second team All-Conference honors as a sophomore. Last year, he scored at a 16.2 pace and was the team's top rebounder with a 10.4 average. He has led the team in rebounds during his two years at Furman and has been one of the top scorers.

55 David Whitener, 6-6, 190, sophomore, forward, Hickory, N. C.

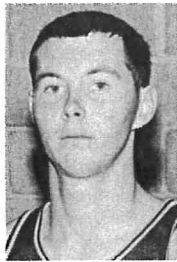

Whitener transferred from North Greenville Junior College, where he landed All-Conference honors at center. Last year he averaged 22 points and 16 rebounds. He will be moved to forward at Furman, where he is expected to land a starting spot. He has excellent speed and quickness for a big man and a fine shooter. Could be the best rebounder on the team.

LETTERMEN LOST: Steve Lawrence (Center), Mike Muth (Forward), Charlie Bechtel (Guard), Boyce Frederick (Guard), Dave Barksdale (Guard).

LOOKING AT THE OPPONENTS

**AUGUSTA COLLEGE, Augusta, Ga.
Greenville, December 2**

Head Coach: Marvin Vanover, fifth year
Nickname: Jaguars
Colors: Blue & White
Conference: NAIA Independent
1966-67 Record: Won 16—Lost 11
Homecourt: Augusta College Gym (1,500)
Series Record: Furman leads 1-0

The Jaguars have three returning starters and a total of five returning lettermen for the 1967-68 season. The success will largely depend on replacing high scoring Bill Domen. His replacement is expected to be either 6-5 Steve Parker or 6-7 Jack Dortch.

CHIEF PLAYERS: Steve Parker, Bill Denny, Bill Kinchen.

DAVIDSON COLLEGE, Davidson, N. C.

**Davidson, December 5
Greenville, February 6**

Head Coach: Lefty Driesell, seventh year
Nickname: Wildcats
Colors: Red & Black
Conference: Southern
1966-67 Record: Won 15—Lost 12
Homecourt: Johnston Gym (3,500)
Series Record: Davidson leads 37-36

Davidson coach Lefty Driesell flatly states this year's Wildcat team should be the best he's had at Davidson. "This year's team should be our best," he says. "We seem to have what it takes to be a national contender, including excellent depth."

CHIEF PLAYERS: Rodney Knowles, Wayne Huckel, Mike Maloy, Doug Cook, Mike O'Neill.

EAST CAROLINA, Greenville, N. C.

**Greenville, N. C., December 8
Greenville, S. C., January 6**

Head Coach: Tom Quinn, second year
Nickname: Pirates
Colors: Purple & Gold
Conference: Southern
1966-67 Record: Won 7—Lost 17
Homecourt: Minges Coliseum (7,000)
Series Record: Furman leads 2-0

"We're still attempting to fill in key positions with untested players, but this could turn out to be a most surprising and exciting team," says head coach Tom Quinn. The Pirates will have over-all depth problems but should have outstanding players in the backcourt.

CHIEF PLAYERS: Vince Colbert, Earl Thompson, Charles Alford.

UNIVERSITY OF RICHMOND, Richmond, Va.

Richmond, December 9

Greenville, January 29

Head Coach: Lewis Mills, fifth year
Nickname: Spiders
Colors: Red & Blue
Conference: Southern
1966-67 Record: Won 11—Lost 12
Homecourt: Richmond Arena (4,200)
Series Record: Tied 17-17

This will be a rebuilding year for Coach Lewis Mills' Spiders. The only veterans returning are forward Terry Burgess, guards Larry Patterson and Bobby Ukrop. The biggest loss for the Spiders is Johnny Moates, who was the team's top scorer last year with a 25-point average.

CHIEF PLAYERS: Terry Burgess, Kenny Foster, Picot Frazier.

VIRGINIA MILITARY INSTITUTE, Lexington, Va.

Lexington, December 11

Greenville, February 10

Head Coach: Gary McPherson
Nickname: Keydets
Colors: White & Yellow
Conference: Southern
1966-67 Record: Won 5—Lost 16
Homecourt: VMI Fieldhouse (3,500)
Series Record: VMI leads 9-7

The VMI Keydets have seven lettermen returning from last year which will make them a team to watch in the Southern Conference. The top returnees are guards John Kemper and John Mitchell with big Steve Powers returning at center. The Keydets are a sure bet to better last year's 5-16 record.

CHIEF PLAYERS: John Kemper, Steve Powers, John Mitchell.

UNIVERSITY OF MISSISSIPPI, University, Miss.

University, December 13

Head Coach: Eddie Crawford
Nickname: Rebels
Colors: Red & Blue
Conference: Southeastern
1966-67 Record: Won 13—Lost 12
Homecourt: Ole Miss Coliseum (8,500)
Series Record: Furman leads 1-0

Last season, Mississippi was voted the most improved team in the Southeastern Conference when the Rebels won 13 and lost 12. Things could be even tougher this year with all five starters returning in addition to seven of the top eight players from a year ago.

CHIEF PLAYERS: Jerry Brawner, Ken Turner, Dale Stevens, Larry Martindale, Eddie Miller.

ERSKINE COLLEGE, Due West, S. C.

Greenville, December 15

Head Coach: Red Meyers, tenth season
Nickname: Flying Fleet
Colors: Blue & White
Conference: NAIA District 26
1966-67 Record: Won 13—Lost 10
Homecourt: McGee Gym (1,200)
Series Record: Furman leads 6-0

Coach Red Meyers faces his second straight rebuilding season with his task made more difficult by the graduation of All-State forward Don Whitehead. A strong group of freshman and transfer should give the Fleet good floor play, but there is a definite lack of experience.

CHIEF PLAYERS: Mike Jenkins, Terry Adkins.

UNIVERSITY OF GEORGIA, Athens, Ga.

Athens, December 18

Head Coach: Ken Rosemond, second year
Nickname: Bulldogs
Colors: Red & White
Conference: Southeastern
1966-67 Record: Won 9—Lost 17
Homecourt: Univ. of Georgia Coliseum (12,000)
Series Record: Georgia leads 3-2

The University of Georgia has five lettermen returning from last year with big hopes of improving on 1966-67's record of 9-17. The top returnee is guard Jim Youngblood, who averaged 15.1 points last year. The Bulldogs also have several outstanding sophomores join this year's varsity.

CHIEF PLAYERS: Jim Youngblood, Dick McIntosh, Don Wix, Mickey Wiles, Ray Jeffords.

UNIVERSITY OF SOUTH CAROLINA, Columbia, S. C.

Columbia, December 20

Greenville, February 20

Head Coach: Frank McGuire, fourth year
Nickname: Gamecocks
Colors: Garnet & Black
Conference: Atlantic Coast
1966-67 Record: Won 16—Lost 7
Homecourt: Carolina Field House (3,200)
Series Record: USC leads 38-28

South Carolina should have one of the top teams in the ACC with four outstanding seniors returning. The Gamecocks will be a balanced team without a super scorer although the four seniors are all capable of scoring in double figures each time out. Jack Thompson is considered one of the top ball-handlers in the nation.

CHIEF PLAYERS: Jack Thompson, Gary Gregor, Skip Harlicka, Frank Standard.

CLEMSON UNIVERSITY, Clemson, S. C.

Clemson, January 4
Greenville, February 22

Head Coach: Bobby Roberts, sixth year
Nickname: Tigers
Colors: Purple & Orange
Conference: Atlantic Coast
1966-67 Record: Won 17—Lost 8
Homecourt: Clemson Field House (4,500)
Series Record: Clemson leads 51-42

No basketball coach in the United States has a bigger rebuilding job as does Bobby Roberts. Gone from last year's team are four starters and the top two reserves. The only returning starter is Richie Mahaffey, who averaged 10.2 points a game as a sophomore.

CHIEF PLAYERS: Richie Mahaffey, Butch Zatzelzalo, Trip Jones.

WOFFORD COLLEGE, Spartanburg, S. C.

Spartanburg, January 10
Greenville, February 24

Head Coach: Gene Alexander, tenth year
Nickname: Terriers
Colors: Old Gold & Black
Conference: NAIA, District 26
1966-67 Record: Won 21—Lost 10
Homecourt: Andrews Field House (2,000)

Highly-successful Gene Alexander will welcome a veteran frontline back for his tenth season as head coach at Wofford. Guard Jimmy Littlefield will team with last year's leading scorer (15.3) and rebounder (11.3) Willie Pegram, to provide the nucleus of this year's team.

CHIEF PLAYERS: Jimmy Littlefield, Willie Pegram, Johnny Hendrix, Barry Lentz, White Payne.

THE CITADEL, Charleston, S. C.

Charleston, January 13
Greenville, February 17

Head Coach: Dick Campbell, first year
Nickname: Bulldogs
Colors: Blue & White
Conference: Southern
1966-67 Record: Won 8—Lost 16
Homecourt: Citadel Armory (5,000)
Series Record: Furman leads 26-22

"We will have some problems," says Dick Campbell, "but we can off set some with four things — desire, pride, discipline and aggressiveness." Two of the top returnees for the Bulldogs are playmaker John DeBrosse and Doug Bridges, one of the top shooters in the conference.

CHIEF PLAYERS: John DeBrosse, Doug Bridges, Al Kroboth, Tee Hooper.

GEORGIA TECH, Atlanta, Ga.

Atlanta, January 17

Head Coach: Whack Hyder, sixteenth year
Nickname: Yellow Jackets —
Colors: White & Old Gold
Conference: NCAA, Independent
1966-67 Record: Won 17—Lost 9
Homecourt: Alexander Memorial Coliseum (6,966)
Series Record: Tech leads 16-6

Georgia Tech will again depend on its team speed and excellent shooting in 1967-68. Coach Whack Hyder's Yellow Jackets haven't had a starter over 6-4 for two years and will probably be similar this year unless two 6-7 sophomores—Bob Seemer or Allan Tison—come through.

CHIEF PLAYERS: Phil Wagner, Pete Thorne, Dave Clark, Stan Guth, Ted Tomasovich.

GEORGE WASHINGTON, Washington, D. C.

Greenville, February 3

Head Coach: Wayne Dobbs, first year
Nickname: Colonials
Colors: Buff & Blue
Conference: Southern
1966-67 Record: Won 6—Lost 18
Homecourt: Fort Myer Gym (3,500)
Series Record: GW leads 8-7

Coach Wayne Dobbs, in his first year as head coach, has an 11-man varsity which includes only four men returning from last year. Three junior college graduates join four varsity candidates moving up from the freshman team to give hope for improving on last year's 6-18 record.

CHIEF PLAYERS: Jeff DeLong, Mickey Sullivan, Mike Judy.

WILLIAM & MARY, Williamsburg, Va.

Williamsburg, February 12

Head Coach: Warren Mitchell, second year
Nickname: Indians
Colors: Gold & Silver
Conference: Southern
1966-67 Record: Won 14—Lost 11
Homecourt: Blow Gymnasium (2,500)
Series Record: W&M leads 14-13

The Indians lost two-time All-Southern Ben Pomeroy and will be hard to replace. But back are Ron Panneton, who averaged 20.6 as a junior, Jim Rama and Billy Taylor. The Indians also have several outstanding freshmen from last year joining this year's varsity.

CHIEF PLAYERS: Ron Panneton, Jim Rama, Billy Taylor.

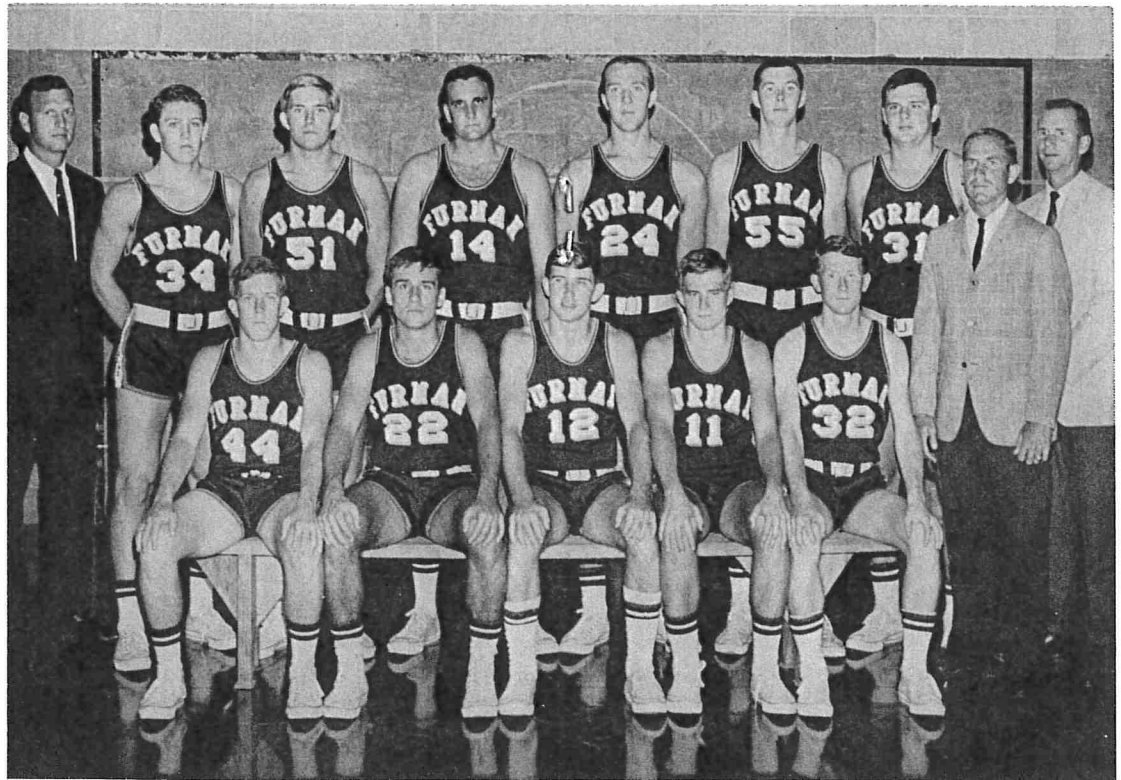

1967-68 VARSITY ROSTER

No.	Name	Position	Ht.	Wt.	Class	Hometown
11	CHARLIE GREER	Guard	6-1	175	Soph.	Falls Church, Va.
12	BUTCH BOZARTH	Guard	6-1	175	Jr.	Louisville, Ky.
14	*DON WEBSTER	Center	6-6	220	Sr.	Auburn, Maine
22	*DICK ESLEECK	Guard	6-1	180	Jr.	Portsmouth, Va.
24	CARL ERKENBRECHER	Center	6-7	215	Jr.	Cincinnati, Ohio
31	BILL HEFFELFINGER	Forward	6-6	210	Soph.	Owensboro, Ky.
32	STEVE McCAMMON	Guard	5-10	150	Soph.	Greensburg, Ind.
44	WES GRAVES	Guard	5-9	165	Jr.	Greensboro, N. C.
34	DON JAMES	F-G	6-2	180	Soph.	Atlanta, Ga.
51	JIM DALY	F-C	6-5	205	Soph.	Bowie, Md.
55	DAVID WHITENER	Forward	6-6	190	Jr.	Hickory, N. C.

*Lettermen

FURMAN STAFF

BOBBY BATSON

Sports Information Director



Joined Furman staff in April, 1967, after serving for three years as sports writer for Columbia State newspaper.

Responsibilities: Coordinates all athletic public relations and serves as liaison between the University and the press.

Background: Was sports writer for Greenville Piedmont (1961-63). Joined Greenville News sports staff in 1964. Served with Columbia State 1964-67. Member of College Sports Information Directors Association and Southern Conference Sportswriters Association. *Personal Information:* Born — Laurens, S. C., October 12, 1940. *College* — attended North Greenville Junior College and Furman University.

Joined Furman staff in August, 1964. Formerly athletic trainer and teacher at Central High School, San Angelo, Tex.

GARY MEREDITH

Head Trainer



Formerly athletic trainer and teacher at Central High School, San Angelo, Tex.

Responsibilities: Head trainer for athletic department. Responsible for student managers and student trainers. Oversees Equipment Manager. *Background:* Trainer at Tennessee Tech for three years (1957-59). Served as trainer and teacher in high schools in El Paso and San Angelo, Texas. Member of the National Athletic Trainers Association. Was a lecturing trainer at the Tennessee Coaching School in 1962 and at the Southwest Trainers Meeting in 1963. *Personal Information:* Born — Knoxville, Tenn., March 13, 1932. *College* — Tennessee Technological Institute, 1959. Played freshman football. Injured knee prevented a football career so decided to become an athletic trainer.

ing School in 1962 and at the Southwest Trainers Meeting in 1963. *Personal Information:* Born — Knoxville, Tenn., March 13, 1932. *College* — Tennessee Technological Institute, 1959. Played freshman football. Injured knee prevented a football career so decided to become an athletic trainer.

CHARLIE COATES

Student Assistant



Coates has been with the Furman Athletic Department since entering school in 1963. For the past two years has been associated with the Sports Information Department. He is responsible for keeping statistics and helping along press row. Coates is a 21-year old senior majoring in English.

THE POINSETTIA CLASSIC

The Poinsettia Classic, now in its eighth year, has become known as one of the established of the collegiate basketball world. Some of the country's best known teams have competed in Greenville Memorial Auditorium with Furman being the host team.

This year's tournament will have Furman, Clemson, Mississippi and Hardin-Simmons competing for the championship trophy on the dates of December 29th and 30th.

In the opening game on December 29, Clemson will meet Hardin-Simmons with Furman playing Mississippi in the second game. The winners will meet on December 30th for the championship.

January, 1960

The Citadel 95 Bucknell 75
Furman 87 Harvard 69
Harvard 68 Bucknell 59

Championship Game:
The Citadel 77 Furman 73

Most Valuable Player
Pete Carlisle, Furman

December, 1963

Citadel 76 Alabama 67
Furman 68 TCU 47
TCU 76 Alabama 64

Championship Game:
Citadel 42 Furman 41

Most Valuable Player
Jim McCurdy, Citadel

December, 1960

Furman 56 LSU 55
Citadel 94 Brigham Young 83
Brigham Young 67 LSU 57

Championship Game:
Furman 62 Citadel 56

Most Valuable Player
Dick Jones, Citadel

December, 1964

Baylor 89 Furman 78
Clemson 77 Auburn 65
Auburn 107 Furman 86

Championship Game:
Baylor 68 Clemson 59

Most Valuable Player
Buddy Benedict, Clemson

December, 1961

Arkansas 62 Clemson 60
Georgia Tech 72 Furman 65
Furman 89 Clemson 63

Championship Game:
Arkansas 72 Georgia Tech 42

Most Valuable Player
Jerry Smith, Furman

December, 1965

Manhattan 84 Furman 82
Clemson 85 Mississippi 57
Furman 80 Mississippi 65

Championship Game:
Clemson 77 Manhattan 67

Most Valuable Player
Don Webster, Furman

December, 1962

Furman 76 Army 60
Vanderbilt 60 Clemson 58
Clemson 72 Army 49

Championship Game:
Vanderbilt 69 Furman 68

Most Valuable Player
John Russell, Vandy

December, 1966

Furman 81 Rice 79
Clemson 92 LSU 82
Rice 88 LSU 99

Championship Game:
Clemson 83 Furman 66

Most Valuable Player
Jim Sutherland, Clemson

ALL-AMERICA FRANK SELVY

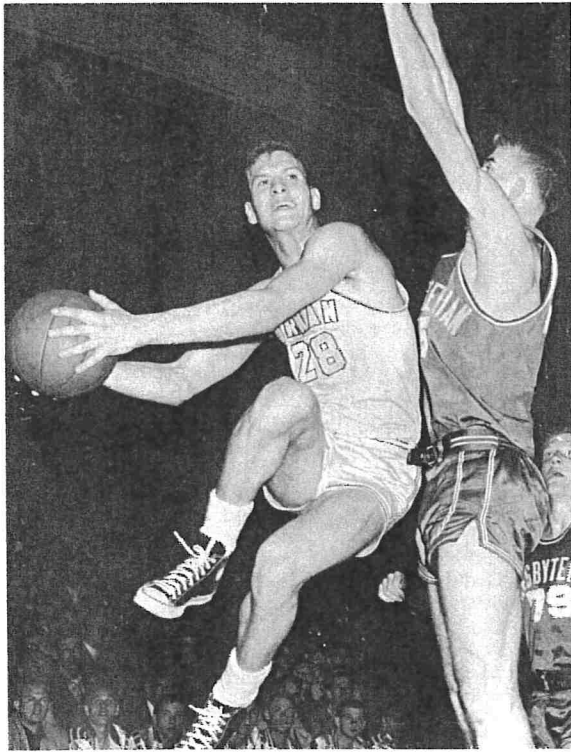

When Frank Selvy graduated from Furman, he had smashed practically every existing record in the NCAA book, including many which still stand today.

As a sophomore, he was named to the third team Converse All-America team, but by his senior year he was named to every All-America team in the nation. In 1954, he was selected as the UPI Player of the Year.

The feat which Selvy is the most remembered for while at Furman came in November of 1954 when he scored 100 points while playing against Newberry College. The record stands today as the NCAA standard.

Another mark which Selvy still holds is the top single game average which he established in 1954 while scoring at the blistering pace of 41.7 points a game.

During his career at Furman, he scored 2,587 points for a 32.5 average, which ranks him second in the nation behind Oscar Robertson. His two-year average of 36.1 is still a national record.

ALL-AMERICA DARRELL FLOYD

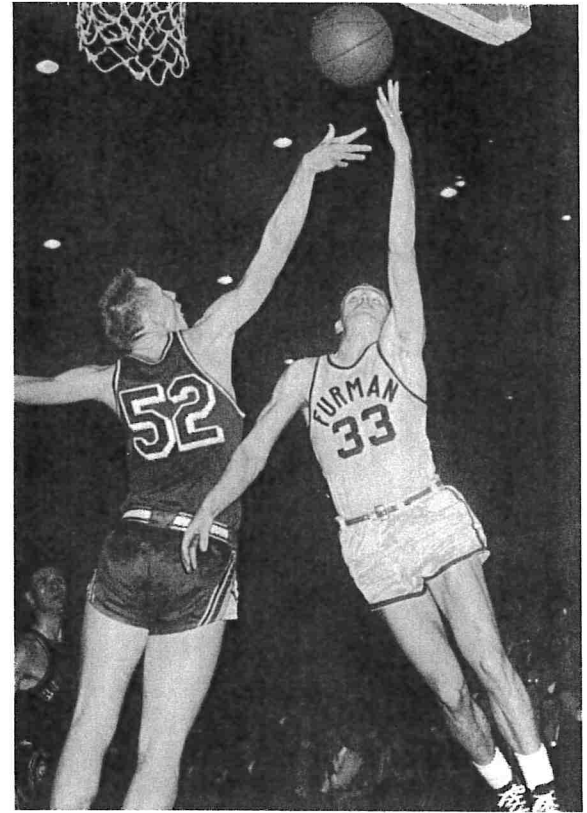

Darrell Floyd's remarkable career at Furman started when he was only a sophomore playing with senior Frank Selvy. The two combined to give the Paladins' one of the greatest one-two punches in history as they averaged 66 points a game between them.

When Selvy graduated, Floyd continued Furman's scoring tradition by leading the nation in scoring for two years and being named All-America in 1955 and 1956.

During his career, Floyd registered three of the top 17 all-time one game performances with 67 points against Morehead State, 56 against Clemson and 53 against William and Mary.

His two year scoring average stands at 34.8 while his career average is 32.1. While at Furman, he scored a total of 2,281 points.

Floyd was also named the Southern Conference Athlete of the Year in 1955 and 1956 in addition to being the South Carolina Player of the Year during the same two seasons.

FURMAN HONOR ROLL

ALL AMERICANS		
1952	Frank Selvy	Third Team All-America Converse
1953	Frank Selvy	First Team All-America Converse, Consensus Second Team All-America
1954	Frank Selvy	UP Player of Year, AP, UP, INS, NEA, Helm's Hall, Converse, Tempo.
1955	Darrell Floyd	First Team All-America, AP, Helms Hall, Second Team UP, Third Team Collier's
1956	Darrell Floyd	First Team All-America, AP, UP, Helm's Hall, Converse, Second Team, Collier's
1962	Jerry Smith	Second Team Helm's Foundation

ALL-SOUTHERN CONFERENCE

1952	Frank Selvy	Second Team
	Nield Gordon	Third Team
1953	Frank Selvy	First Team
	Nield Gordon	Second Team
1954	Frank Selvy	First Team
1955	Darrell Floyd	First Team
1956	Darrell Floyd	First Team
1957	Dick Wright	First Team
1961	Jerry Smith	First Team
1962	Jerry Smith	First Team
	Gerald Glur	Second Team
1963	Jerry Smith	First Team
	Gerald Glur	First Team
1965	Don Webster	Second Team
1967	Steve Lawrence	Second Team

SOUTHERN CONF. BASKETBALL PLAYER ATHLETE OF YEAR OF THE YEAR

1953	Frank Selvy	1953 Frank Selvy
1955	Darrell Floyd	1954 Frank Selvy
1956	Darrell Floyd	1955 Darrell Floyd
		1956 Darrell Floyd

ALL SOUTHERN CONFERENCE TOURNAMENT TEAM

1952	Frank Selvy	First Team
	Nield Gordon	Second Team
1953	Frank Selvy	First Team
	Nield Gordon	First Team
1954	Frank Selvy	First Team
	Darrell Floyd	Second Team
1956	Darrell Floyd	First Team
1961	Tom Conrad	Second Team
	Jerry Smith	Second Team
1962	Gerald Glur	Second Team
1963	Jerry Smith	First Team

FURMAN UNIVERSITY BASKETBALL RECORDS

Season high average by team: 95.3, 1954-55.

Season high average by player: 41.7, 1953-54, Frank Selvy (National Record Also).

Most points scored in one game: 154, 1954-55, The Citadel (National Record).

Most points by player in one game: 100, Frank Selvy, Newberry (National Record).

Second high points in one game: 149, 1953-54, Newberry.

Points scored first two varsity seasons: Darrell Floyd, 1,335, 1953-55.

Points scored career: Frank Selvy, 2,538, 1951-54 (2nd high nationally, 3-yr. career).

Highest average career: Frank Selvy, 32.5 (Floyd, 32.1).

Field goals attempted one game: Selvy, 72, versus Newberry, 1953-54.

Field goals scored one game: Selvy, 41, versus Newberry, 1953-54.

Field goals scored season: Selvy, 427.

Field goals scored career: Selvy, 922.

Most games scored 50 points or more career: Selvy, 8.

Most games scored 50 points or more season: Selvy, 7.

Most free throws season: Selvy, 355.

Most free throws career: Selvy, 694.

Best free throw mark one game: Selvy, 25 of 27.

Most points one quarter: Selvy, 38.

Most years first team All-American: Darrell Floyd, 1954-55, 1955-56.

Most players on All-Southern-Conf. first team: Jerry Smith and Gerald Glur, 1962-63.

Best rebound percentage: Gerald Glur, 18.0 per game, 1961-62.

Best free throw percentage season: Jerry Smith, 85.7, 1962-63.

Best free throw percentage career: Smith, 82.2, 1960-63.

Most rebounds season: Glur, 467, 1961-62.

Most rebounds career: Glur, 1,162, 1960-63.

Best free throw percentage for team during season: .761, 1962-63 (2nd Nationally).

Most years All-Southern: Jerry Smith, 3 (1960-63).

Most points one season, team: 2,658, 1953-54.

Most points one season by player: Selvy, 1,209, 1953-54.

SCORES

GAME SCORES SINCE 1945

1945-46		
Furman Score	Opponent	Opp. Score
44	Wofford	29
38	Davidson	34
42	South Carolina	47
36	Clemson	44
50	South Carolina	42
49	Davidson	46
38	Davidson	36
39	Wofford	22
54	Newberry	50
50	South Carolina	58
47	Presbyterian	39
52	Newberry	33
58	Charleston	39
65	Citadel	45
49	Clemson	39
32	Wake Forest	36
58	Charleston	44
50	Presbyterian	33
58	Citadel	45
<hr/>		
907	Total Points	761
47.7	Average Points	40.1
Won 15 Lost 4		

1946-47		
Furman Score	Opponent	Opp. Score
55	Presbyterian	51
36	Wake Forest	28
60	Presbyterian	35
59	Col. of Charleston	50
59	Citadel	51
42	South Carolina	47
43	West Texas State	45
52	Citadel	42
52	Wake Forest	53
33	N. C. State	53
55	South Carolina	57
43	Wofford	45
51	N. C. State	71
45	Davidson	57
65	Clemson	53
46	Wofford	49
50	Clemson	45
64	Col. of Charleston	51
<hr/>		
910	Total Points	883
50.5	Average Points	49.1
Won 9 Lost 9		

1947-48		
Furman Score	Opponent	Opp. Score
66	Georgia	74
51	William & Mary	50
63	Georgetown	62
49	East Ky. State	73
54	Georgia Tech	75
47	Riddle Col.	55
42	East Ky. State	85
69	Riddle Col.	55
78	Morehead	60
44	Georgia U.	49
49	N. C. State	95
54	Georgia Tech	53

33	Citadel	40
73	Charleston Col.	51
64	Citadel	66
55	Wake Forest	72
34	N. C. State	73
55	South Carolina	38
46	Davidson	57
52	Clemson	77
55	VMI	54
50	South Carolina	38
58	Wofford	57
61	Clemson	63
60	Wofford	54
39	Davidson	75
<hr/>		
1411	Total Points	1610
52.3	Average Points	59.6
Won 11 Lost 16		

1948-49		
Furman Score	Opponent	Opp. Score
45	Georgia	74
49	Georgia Tech	64
71	Georgia	56
65	Citadel	57
48	Clemson	45
50	Charleston	48
55	Citadel	38
57	N. C. State	81
44	North Carolina	61
62	South Carolina	72
56	Charleston	45
66	Wash. & Lee	75
66	VMI	68
60	Wm. & Mary	73
40	Davidson	66
68	South Carolina	59
46	Davidson	59
91	Wofford	81
57	Wofford	59
45	N. C. State	76
55	Wake Forest	67
53	Clemson	70
<hr/>		
1249	Total Points	1394
56.4	Average Points	61.9
Won 8 Lost 14		

1949-50 (Melvin Bell — Coach)		
Furman Score	Opponent	Opp. Score
53	Newberry	49
56	Georgia Tech	87
61	Wofford	52
41	South Carolina	52
56	Clemson	55
48	South Carolina	49
41	Wake Forest	50
52	Davidson	58
44	Presbyterian	58
40	Citadel	23
48	Citadel	52
56	Col. Charleston	53
63	Prebyterian	58
38	N. C. State	74
67	Col. Charleston	28
53	North Carolina	59
58	VMI	55

SCORES

56	Clemson	52
65	Wofford	71
58	Davidson	68
58	Newberry	65
<hr/>		
1022	Total Points	1078
48.7	Average Points	51.3
Won 9 Lost 12		

1950-51		
Furman Score	Opponent	Opp. Score
41	North Carolina	102
42	South Carolina	94
51	Presbyterian	70
74	Presbyterian	97
50	Georgia Tech	87
65	Newberry	49
47	South Carolina	82
60	Newberry	63
37	William & Mary	65
29	Richmond	60
71	Wofford	80
59	Clemson	85
56	Citadel	62
63	Davidson	78
56	Charleston	54
72	Clemson	89
64	North Carolina	89
70	VMI	68
54	Citadel	61
60	Charleston	62
82	Wash. & Lee	97
75	Wofford	79
51	Davidson	70
<hr/>		
1329	Total Points	1743
57.8	Average Points	75.8
Won 3 Lost 20		

1951-52		
Furman Score	Opponent	Opp. Score
53	N. C. State	89
57	North Carolina	100
97	Newberry	48
82	Davidson	66
73	Duke	72
88	Wofford	77
65	Wash. & Lee	63
55	Miami	53
73	Tampa	70
65	Clemson	70
73	South Carolina	64
76	Citadel	53
86	Citadel	63
98	Charleston	71
80	VMI	76
66	Clemson	67
98	Davidson	69
76	Presbyterian	74
59	South Carolina	56
53	North Carolina	68
77	Presbyterian	76
89	Newberry	42
93	Wofford	89
68	N. C. State	73

1800	Total Points	1649
75.0	Average Points	68.7
Won 18 Lost 6		

1952-53		
Furman Score	Opponent	Opp. Score
69	N. C. State	77
66	Mercer	73
67	Davidson	71
73	Manhattan	74
80	Erskine	75
85	William & Mary	78
102	Presbyterian	75
66	Clemson	64
96	Georgia	72
96	Citadel	72
114	Charleston	66
107	Citadel	68
72	South Carolina	74
111	Georgia Tech	93
93	Presbyterian	61
92	Wash. & Lee	75
75	Virginia Tech	72
114	Mercer	94
107	Newberry	50
105	South Carolina	68
90	Wofford	78
89	Davidson	54
107	Newberry	75
104	Wofford	78
95	Clemson	70
87	West Virginia	91

2435	Total Points	1969
90.2	Average Points	73.2
Won 21 Lost 6		

1953-54		
Furman Score	Opponent	Opp. Score
74	N. C. State	100
76	Duke	110
76	Mercer	89
103	Virginia Tech	75
70	Oklahoma City	82
78	Mississippi	88
77	Cincinnati	93
67	Presbyterian	66
93	South Carolina	75
87	Clemson	69
91	Citadel	63
109	Presbyterian	79
85	Newberry	67
114	Citadel	72
70	Clemson	55
92	Manhattan	80
83	LaSalle	100
97	Richmond	76
97	Geo. Washington	102
149	Newberry	95
123	Wofford	102
93	Mercer	49
68	South Carolina	50
85	Richmond	70
117	Wofford	73
105	Davidson	93
84	Davidson	68
81	Richmond	85

2658	Total Points	2299
91.7	Average Points	79.3
Won 20 Lost 9		

SCORES

1954-55			1956-57		
Furman Score	Opponent	Opp. Score	Furman Score	Opponent	Opp. Score
87	Richmond	101	106	Tennessee	114
101	William & Mary	103	66	North Carolina	94
98	Newberry	56	74	Georgia Tech	93
82	Presbyterian	83	69	William & Mary	66
103	Texas Tech	111	75	Davidson	61
93	New York U.	85	91	Virginia Tech	88
91	Miami	75	73	Centenary	83
102	Erskine	85	81	VMI	79
154	Citadel	67	80	Louisiana Tech	72
81	N. C. State	105	56	Spring Hill	67
111	Georgia Tech	95	96	Florida State	108
76	St. Joseph's	85	95	West Virginia	110
117	Moorehead State	130	85	Virginia Tech	81
125	Virginia Tech	87	104	Davidson	85
89	Clemson	73	76	Citadel	77
86	South Carolina	72	77	Clemson	80
60	Virginia Tech	58	82	West Virginia	90
71	Geo. Washington	76	89	Wofford	74
128	Newberry	94	98	South Carolina	103
96	Davidson	67	80	William & Mary	78
26	Citadel	24	73	Richmond	80
100	South Carolina	79	99	Richmond	97
125	Davidson	76	79	Citadel	85
110	Presbyterian	87	77	South Carolina	85
73	Richmond	79	79	Clemson	91
124	Clemson	87	69	Presbyterian	92
63	Wash. & Lee	97	71	Richmond	90
2572	Total Points	2236	2200	Total Points	2323
95.3	Average Points	82.8	81.5	Average Points	86.0
	Won 17	Lost 10		Won 10	Lost 17

1955-66			1957-58		
Furman Score	Opponent	Opp. Score	Furman Score	Opponent	Opp. Score
86	Davidson	66	61	Tennessee	84
71	West Virginia	85	45	Pittsburgh	83
85	Virginia Tech	68	68	West Virginia	105
105	Wofford	68	78	Presbyterian	96
90	Citadel	61	71	North Carolina	94
102	Richmond	130	95	Florida State	89
102	Newberry	53	64	Georgia Tech	74
81	William & Mary	92	90	Citadel	74
94	Richmond	85	85	Davidson	70
72	Davidson	70	84	West Virginia	109
112	Citadel	68	108	Presbyterian	95
75	Georgia Tech	85	89	South Carolina	77
99	Clemson	112	89	William & Mary	73
73	West Virginia	76	52	Geo. Washington	74
109	William & Mary	85	76	Virginia Tech	102
109	Geo. Washington	126	66	Wofford	68
85	New York U.	100	70	Davidson	72
65	LaSalle	73	79	South Carolina	78
82	St. Joseph's	84	87	Richmond	92
97	South Carolina	109	46	William & Mary	87
75	Virginia Tech	77	88	Richmond	82
87	Geo. Washington	107	102	Clemson	95
98	Erskine	88	89	Wofford	86
91	Clemson	80	69	Citadel	85
84	South Carolina	89	58	Clemson	73
115	Presbyterian	117	59	Geo. Washington	73
84	Virginia Tech	70			
74	West Virginia	77	1970	Total Points	2187
2492	Total Points	2401	75.8	Average Points	84.1
89.0	Average Points	85.8		Won 12	Lost 14
	Won 12	Lost 16			

SCORES

1958-59			1960-61		
Furman Score	Opponent	Opp. Score	Furman Score	Opponent	Opp. Score
67	West Virginia	76	58	Belmont Abbey	54
82	Presbyterian	68	54	Georgia Tech	80
72	Florida State	73	81	South Carolina	63
75	Erskine	55	89	Erskine	71
78	Newberry	66	80	Wofford	53
77	Georgia Tech	82	61	Davidson	52
80	Virginia Tech	95	74	Richmond	76
83	Miss. Southern	75	56	L. S. U.	55
89	Southwestern La.	74	62	Citadel	56
78	William & Mary	70	78	William & Mary	56
66	West Virginia	100	53	Clemson	57
68	Davidson	64	90	West Virginia	105
87	South Carolina	63	72	V. P. I.	77
69	Clemson	48	70	Clemson	61
74	Richmond	88	92	Citadel	84
81	Wofford	75	84	Richmond	81
68	South Carolina	78	87	West Virginia	96
87	Presbyterian	86	57	William & Mary	65
80	Citadel	85	83	Geo. Washington	74
79	Richmond	92	66	Citadel	78
71	William & Mary	70	93	South Carolina	78
64	Clemson	73	77	Wofford	51
90	Geo. Washington	89	71	Davidson	70
53	Citadel	52	57	Florida State	99
59	Davidson	75	81	V. P. I.	103
88	Citadel	93	84	William & Mary	86
1965	Total Points	1965	1910	Total Points	1886
75.6	Average Points	75.6	73.4	Average Points	72.5
	Won 14	Lost 12		Won 15	Lost 11

1959-60			1961-62		
Furman Score	Opponent	Opp. Score	Furman Score	Opponent	Opp. Score
68	Louisville	87	60	East Tennessee	58
63	Georgia Tech	91	80	Wofford	80
63	West Virginia	96	84	Erskine	64
61	Louisville	77	79	West Virginia	96
83	Richmond	63	68	East Tennessee	89
76	Geo. Washington	69	62	Davidson	60
62	Davidson	60	65	Georgia Tech	72
87	Harvard	69	89	Clemson	63
73	Citadel	77	77	William & Mary	76
79	West Virginia	95	67	Florida State	64
80	Clemson	69	59	Citadel	51
64	Davidson	59	84	South Carolina	93
55	Citadel	59	63	Clemson	86
85	Clemson	87	59	Belmont Abbey	61
69	Wofford	70	89	V. P. I.	83
77	V. P. I.	107	88	Clemson	97
81	South Carolina	91	67	William & Mary	79
93	Richmond	73	72	Richmond	65
68	William & Mary	101	97	Geo. Washington	92
81	Citadel	84	70	V. P. I.	72
96	South Carolina	85	75	Citadel	86
98	Florida State	105	67	South Carolina	59
92	William & Mary	73	83	Davidson	65
87	V. P. I.	100	95	Wofford	69
74	William & Mary	82	79	Richmond	54
			86	West Virginia	101
1915	Total Points	2034	2025	Total Points	1999
76.6	Average Points	81.3	77.8	Average Points	76.5
	Won 9	Lost 16		Won 15	Lost 11

SCORES

1962-63			1964-65		
Furman Score	Opponent	Opp. Score	Furman Score	Opponent	Opp. Score
90	Wofford	62	60	N. C. State	73
79	Georgia Tech	80	61	West Virginia	65
63	Davidson	65	82	Davidson	113
68	VMI	88	65	William & Mary	64
56	William & Mary	55	86	Richmond	71
76	Army	60	57	Geo. Washington	81
68	Vanderbilt	69	79	South Carolina	71
62	Air Force	53	78	Baylor (Poinsettia)	89
68	William & Mary	70	86	Auburn (Poinsettia)	107
71	West Virginia	104	78	Yale	83
71	Richmond	74	85	West Virginia	106
64	Clemson	66	66	Clemson	80
75	Davidson	63	96	Citadel	99
68	Citadel	83	85	Georgia Tech	96
77	South Carolina	80	98	Wofford	85
66	V. P. I.	61	81	South Carolina	66
73	Clemson	74	81	V. P. I.	104
59	West Virginia	58	83	VMI	98
64	Richmond	54	64	William & Mary	68
82	New York U.	108	82	V. P. I.	102
82	Geo. Washington	74	67	VMI	69
91	VMI	85	74	Clemson	61
56	South Carolina	64	50	Davidson	55
59	Citadel	55	57	Citadel	69
70	V. P. I.	64	91	Richmond	76
59	Wake Forest	53			
57	Geo. Washington	54	1877	Total Points	2066
63	West Virginia	81	75.1	Average Points	82.6
				Won 6 Lost 19	

1937	Total Points	2018
69.1	Average Points	72.0
	Won 14 Lost 14	

1963-64		
Furman Score	Opponent	Opp. Score
65	West Virginia	67
69	Georgia Tech	92
74	Wofford	80
32	South Carolina	45
53	Geo. Washington	49
60	William & Mary	67
51	VMI	64
63	Davidson	89
68	Texas Christian	47
41	Citadel	42
65	West Virginia	57
60	William & Mary	66
66	Wake Forest	58
74	Richmond	63
65	V. P. I.	75
65	Citadel	74
68	Clemson	74
71	Richmond	60
66	Clemson	58
48	Florida State	57
61	Citadel	59
70	Davidson	55
75	V. P. I.	78
79	South Carolina	60
70	VMI	64
73	VMI	77

1652	Total Points	1677
63.5	Average Points	64.5
	Won 11 Lost 15	

1965-66		
Furman Score	Opponent	Opp. Score
66	Newberry	53
79	S. Carolina	97
70	Davidson	90
83	Richmond	92
63	Wm. & Mary	84
80	Geo. Washington	87
67	Duke	102
74	East Carolina	73
82	Manhattan	84
80	Mississippi	65
63	Tennessee	82
74	Citadel	72
83	V.M.I.	90
73	S. Carolina	66
65	Davidson	81
78	Wofford	75
81	W. Virginia	85
72	Clemson	107
98	Richmond	96
68	Ga. Tech	110
86	Clemson	98
75	Citadel	77
73	V.M.I.	72
79	Wofford	74
77	N. C. State	130
73	Wm. & Mary	78

1962	Total Points	2220
75.5	Average Points	85.4
	Won 9 Lost 17	

SCORES

1966-67 (Coach: Frank Selvy)		
Furman Score	Opponent	Opp. Score
89	Newberry	72
68	East Carolina	58
71	Davidson	84
86	Augusta	61
96	VMI	105
57	South Carolina	76
63	Wofford	61
56	North Carolina	101
81	Rice	79
66	Clemson	83
49	Tennessee	87
69	Georgia Tech	67
68	Clemson	69
85	Citadel	68
67	Clemson	82
61	South Carolina	91
79	Richmond	87
57	VMI	71
92	William & Mary	85
67	Davidson	97
71	Citadel	65
90	Richmond	93
67	Wofford	77
55	Davidson	64
1710	Total Points	1884
71.2	Average Points	78.3
	Won 9 Lost 15	

FURMAN COACHING RECORDS

COACH	YEARS	NO. YRS.	W	L
1. W. L. Laval	1920-1927	8	44	31*
2. A. W. Norman	1928	1	20	5
3. Dizzy McLeod	1929-1933	5	69	24
4. Flucie Stewart	1934-1935	2	14	20
5. Bob Smith	1936-1942	7	50	57*
6. Lyles Alley	1946-1949 1951-1966	20	245	256
7. Melvin Bell	1950	1	8	13
8. Frank Selvy	1967-	9	15	

*Won-Lost Record Incomplete

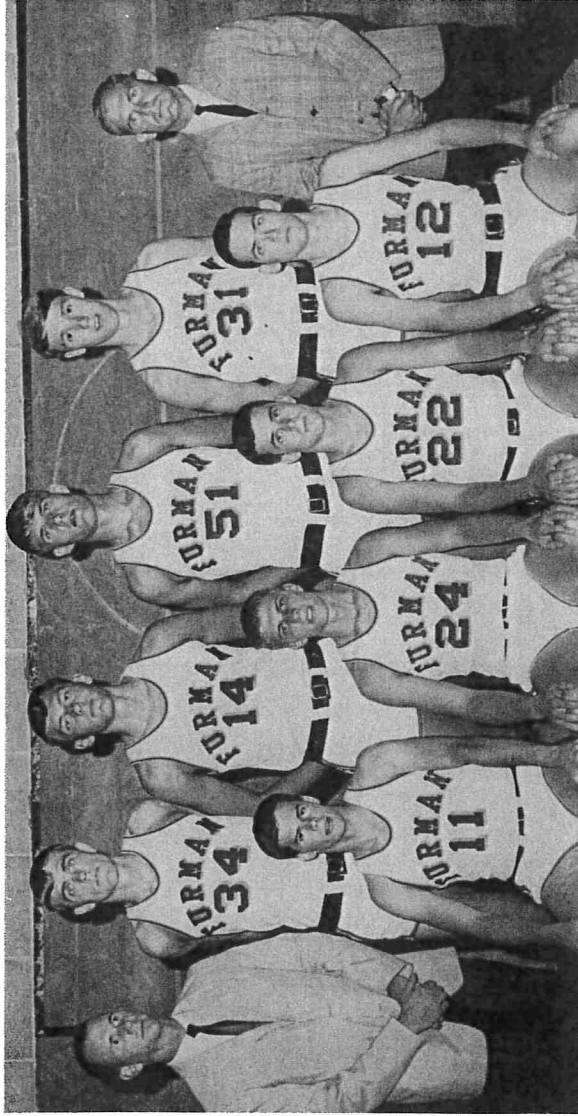

1967-68 FRESHMAN ROSTER

No.	Name	Ht.	Wt.	Class	Hometown
11	DOUG PAUL	5-9	160	Fresh.	Cincinnati, Ohio
12	RICHIE ROWAN	6-1	160	Fresh.	Fairhaven, N. J.
14	MORT McARTHUR	6-6	210	Fresh.	Cincinnati, Ohio
22	DANNY OWENS	6-3	175	Fresh.	Ashland, Ky.
24	JOHN CAMPBELL	6-2	180	Fresh.	Anderson, S. C.
31	FRANK HOSEA	6-6	195	Fresh.	Cincinnati, Ohio
34	STEVE COCKRUM	6-6	185	Fresh.	Knoxville, Tenn.
51	HENRY BUHL	6-8	215	Fresh.	Williamsburg, Ky.

FURMAN SPORTS NETWORK



KEN DEE



NOEL BELUE

Furman University has had the good fortune of having Ken Dockins and Noel Belue of Radio WQOK Greenville as its announcers on the Furman Sports Network. Dockins, known in Greenville as Ken Dee, brings several years experience to the network as he translates the play-by-play. Belue handles the color chores and the half-time interviews.

WQOK, the originator of the Furman Sports Network, hopes to provide its audience again this year with an interesting as well as an accurate account of the games.

Dee will travel with the Paladins on all away games as well as present the home games and the Southern Conference Tournament in Charlotte.

TELEVISION GAMES

A full slate of Southern Conference basketball games will be presented this winter by TV Sports. Virginia Military will meet Furman in Greenville in one of the televised games, February 10. The schedule includes:

- January 6—Citadel at Richmond
- January 13—Davidson at West Virginia
- January 20—West Virginia at Penn State
- January 27—West Virginia at East Carolina
- February 3—Citadel at William & Mary
- February 10—Davidson at Richmond/VMI AT FURMAN
- February 17—Davidson at George Washington
- February 24—George Washington at West Virginia

1967-68 FRESHMAN SCHEDULE

Dec. 2, 1967	North Greenville Jr. Col.	Home
Dec. 5	Davidson	Davidson, N. C.
Dec. 9	U. of Georgia	Athens, Ga.
Dec. 15	Warren Wilson Jr. Col.	Home
Dec. 20	U. of South Carolina	Columbia, S. C.
Jan. 4, 1968	Clemson	Clemson, S. C.
Jan. 6	North Georgia Tech	Home
Jan. 11	North Greenville Jr. Col. ..	Tigerville, S. C.
Jan. 13	The Citadel	Charleston, S. C.
Jan. 27	Gardner Webb Jr. Col. ..	Boiling Springs, N. C.
Jan. 29	Newberry Jr. Varsity	Home
Feb. 3	Georgia Tech	Home
Feb. 6	Davidson	Home
Feb. 10	Anderson Jr. College	Home
Feb. 15	Warren Wilson Jr. Col. ..	Swannanoa, N. C.
Feb. 17	The Citadel	Home
Feb. 20	U. of South Carolina	Home
Feb. 22	Clemson	Home
Feb. 24	Gainesville Jr. College	Home

All home games to start at 6 p.m.

ORIGIN OF THE PALADIN

Furman University athletic teams were known by different names until the 1960 season. The baseball team was "Hornets," the football team "Hurricanes," and the basketball team "Paladins."

The basketball team was dubbed "Paladins" by a Greenville sportswriter in the 1930's and the name stuck. When it was decided in 1960 to consolidate all athletic teams under one name, the popular choice was "Paladins."

FINAL 1966-67 VARSITY BASKETBALL STATISTICS

Team Record: 9-15; Southern Conference Record: 4-9

PLAYER	G	FGM	FGA	PCT.	FTM	FTA	PCT.	RB	PTS.	AVG.
*STEVE LAWRENCE	24	180	328	54.8	148	223	66.4	232	508	21.2
DON WEBSTER	24	155	358	43.6	78	105	74.3	250	388	16.2
DICK ESLEECK	24	119	289	41.2	77	107	72.0	109	315	13.1
*MIKE MUTH	15	71	139	51.1	37	47	78.7	55	179	11.9
**JEFF MELISH	21	63	135	47.0	27	37	73.0	37	153	7.3
*CHARLIE BECHTEL	23	21	55	38.2	13	22	59.1	33	55	2.4
*BOYCE FREDERICK	20	19	50	38.0	7	10	70.0	11	45	2.3
*DAVE BARKSDALE	24	10	49	20.4	25	47	52.9	58	45	2.0
WES GRAVES	11	4	10	40.0	5	7	71.4	3	13	1.3
CARL ERKENBRECHER	12	3	3	100.0	3	4	74.0	11	9	0.8
**DAVE NICHOLSON	4	0	5	00.0	0	1	00.0	3	0	0.0
TEAM								128		
FURMAN TOTALS	23	685	1429	45.1	439	623	70.4	930	1710	71.2
OPPONENTS' TOTALS	23	733	1564	46.6	421	592	70.9	1050	1884	78.3

*Graduated

**Not On 1967-68 Squad