



# **THE FURMAN PALADINS**

**BASKETBALL 1963-64**

# HONOR ROLL

## ALL-AMERICANS

1952	Frank Selvy	Third Team All-American Converse
1953	Frank Selvy	First Team All-American Converse Consensus Second Team All-American
1954	Frank Selvy	UP Player of Year, AP, UP, INS, NEA, Helm's Hall, Converse, Tempo.
1955	Darrell Floyd	First Team All-American, AP, Helms Hall, Second Team UP, Third Team Collier's
1956	Darrell Floyd	First Team All-American, AP, UP, Helm's Hall, Converse, Second Team, Collier's.
1962	Jerry Smith	Second Team Helm's Foundation.

## ALL-SOUTHERN CONFERENCE

1952	Frank Selvy	Second Team
	Nield Gordon	Third Team
1953	Frank Selvy	First Team
	Nield Gordon	Second Team
1957	Dick Wright	First Team
1961	Jerry Smith	First Team
1962	Jerry Smith	First Team
	Gerald Glur	Second Team

## SOUTHERN CONF. ATHLETE OF YEAR

1953	Frank Selvy
1955	Darrell Floyd
1956	Darrell Floyd

## ALL-SOUTHERN CONFERENCE TOURNAMENT TEAM

1952	Frank Selvy	First Team
	Nield Gordon	Second Team
1953	Frank Selvy	First Team
	Nield Gordon	First Team
1954	Frank Selvy	First Team
	Darrell Floyd	Second Team
1956	Darrell Floyd	First Team
1961	Tom Conard	Second Team
	Jerry Smith	Second Team
1962	Gerald Glur	Second Team

## BASKETBALL PLAYER OF THE YEAR

1953	Frank Selvy
1954	Frank Selvy
1955	Darrell Floyd
1956	Darrell Floyd

## STATE COLLEGE PLAYER OF YEAR

1954	Frank Selvy
1955	Darrell Floyd
1956	Darrell Floyd
1958	Byron Pinson

## ALL-STATE FIRST TEAM

1946	Effie Evington	1953	Frank Selvy	1957	Dick Wright
1947	Bob Stewart		Nield Gordon	1958	Dick Wright
1948	Bob Stewart		Bud Granger		Byron Pinson
1949	Melvin Bell	1954	Frank Selvy	1959	Dag Wilson
	Effie Evington		Darrell Floyd	1961	Jerry Smith
1950	Effie Evington	1955	Darrell Floyd	1962	Jerry Smith
1952	Frank Selvy	1956	Darrell Floyd		Gerald Glur
	Nield Gordon				

## EAST-WEST ALL-STAR GAME — Madison Square Garden, N. Y. C.

1953	Nield Gordon	1954	Frank Selvy	1956	Darrell Floyd
------	--------------	------	-------------	------	---------------

## EAST-WEST ALL-STAR GAME — Kansas City, Mo.

1954	Frank Selvy	1956	Darrell Floyd	1956	Team Coached by Lyles Alley
------	-------------	------	---------------	------	--------------------------------

## **DR. JOHN L. PLYLER, President**

Dr. John L. Plyler, Furman University's president since 1939, is now in his 25th year. His term of office has been marked by tremendous physical and academic growth on the Furman campus. He has been president longer than any of his predecessors.

Dr. Plyler's leadership has been largely responsible for Furman's being on a new multi-million dollar campus. Founded in 1826, Furman has been located in Greenville, S. C., since 1851. When the cramped up-town campus became over-crowded, Furman's trustees and administration decided to move to a new location. A beautiful site just five miles from the heart of Greenville was chosen and in 1958 the campus of 1,200 acres was opened. The move was completed in 1960. Dr. Plyler has been instrumental in all this.

President Plyler's interest in athletics is well-known. He was graduated from Furman in 1913 and was a teacher and coach at Greenville High School for several years. He served as an officer in the U. S. Army and later earned his law degree at Harvard University. When named as Furman's president he was Greenville County judge.

Dr. Plyler is interested in Furman's total athletic program, both intercollegiate and intramural. Convinced of the value of competitive sports and athletic skills in the total development of the student, President Plyler is Furman's number one sports fan. Dr. Plyler, a former Furman baseball pitcher, and his family are at all Paladin sports events.

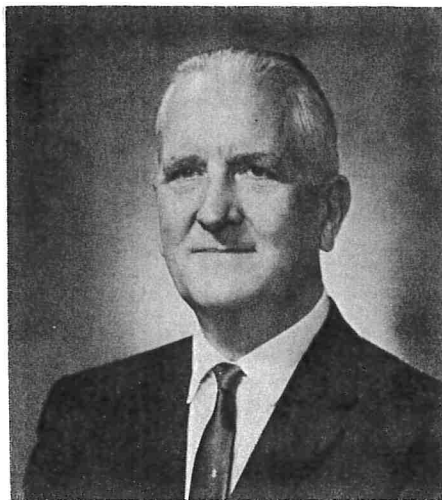

## **DR. GEORGE CHRISTENBERRY Administrative Director**

Dr. George A. Christenberry, Jr., is Furman University's administrative director. A Furman graduate of 1936, Dr. Christenberry, like President Plyler, is a native of Greenville County.

Dr. Christenberry is a veteran of the U. S. Navy and in the post World War II years was a professor of biology at Furman. Later he was named dean of men at Furman before going to Rome, Ga., as presi-

dent of Shorter College.

He returned to Furman as administrative director in 1958 and has been instrumental in the development of the campus and the University.

A former Furman football player, Dr. Christenberry is typical of the supporters on the Furman faculty and administration that Furman athletic teams boast. He is present, along with his family, at all sports events of the Paladins.



## HISTORY OF THE UNIVERSITY

Furman University is known everywhere as the oldest Baptist college in the South. This co-educational liberal arts university was founded in 1826 as The Furman Academy and Theological Institution, being authorized by the South Carolina Baptist Convention in 1825.

First home of the University was in Edgefield, S. C. Inspiration for its establishment came from a small group of patriotic and religious leaders of the South. One of these was Dr. Richard Furman for whom the school was named. Descendants of Dr. Furman have played active roles with the University ever since.

Furman has been operated by the S. C. Baptist Convention since its beginning and has grown into one of the foremost educational institutions of the nation. A board of 25 trustees, named five each year for five-year terms, governs the University.

Since that modest beginning, Furman has had several locations. But in 1851 Furman moved to Greenville and has been a part of the blossoming Piedmont city ever since. It was that year that Furman was chartered as The Furman University in a village of 1,300. Now Furman has 1,450 students and Greenville's suburban area includes nearly 200,000 inhabitants.

Owning two campuses in downtown Greenville in the 1940's and 1950's, the University found itself without growing space. Both sites were small and insufficient for growth. In 1950 the trustees purchased 1,200 acres near Paris Mountain five miles north of the city. In 1958 about half of the modern buildings, made with Virginia hand-made bricks in a modified-colonial architecture, were completed. In 1961 the move from the city was completed. Plans go on to complete the \$25,000,000 campus with the finest of educational facilities in the South.

## PREVIEWING THE PALADINS WITH COACH LYLES ALLEY

Our teams at Furman for the past few years have been noted for their speed and scoring ability. For several years during the 1950's the Paladins were national scoring champions and the average of 95.3 established in the 1954-55 season still ranks as one of the all-time highs among NCAA teams.

Basketball fans, though, have noted through the past two or three seasons a trend toward a slower type of basketball. The fast, high-scoring type game offers many thrills for the spectator, but it does not offer as much fundamental basketball. The slower, more deliberate game gives the spectator a chance to recognize good defense as well as good offense, and gives the opportunity to keep up with the action.

As all devoted basketball fans realize, the kind of basketball played by a team is dictated by the kind of players the coaches have to work with. This year at Furman we hope to be playing a slower, surer, better defensive kind of game. We are going to concentrate on making the good shot and being keen on defense. We believe we will have a better opportunity to win with this strategy.

Losing good scorers, rebounders, and all-around players like Jerry Smith, Gerald Glur, Randy Blackwell, and John Vickers would hurt any team. Therefore, we must take the players we have and adjust our offensive and defensive strategy.

The loss of Glur, Smith, and Vickers left us without any real rebounding strength. Center Jack Halford (6-7) got his share last year, but right now the only help he will have comes from 6-5 Norm Schaffer and 6-4 Don Frye. These boys will have to carry the load in that department since they are the biggest men.

Frye, a senior forward, is also being counted on to come through as a top scorer. Don scored at an average of 11.4 last season as a junior and he and Leroy Peacock should score a good many points for us. Leroy, a senior guard who is the leading returning scorer with an average last year of 14.3, had an operation on his bad knee and we hope he will be able to go full strength this season. If he can run as he used to, he will certainly be a top play-maker and point man.

Looking over the rest of the team, we are counting on David Selvy, David Blyler, Worth Oelschlager, Charlie Jennings, and Les Heicher to play many games for us. This group of boys sat out last season and we expect them to move in to challenge for starting positions on the team. Selvy, Jennings, and Heicher have played varsity basketball before, but Blyler and Oelschlager played only as freshmen two seasons ago. With concentration on ball-handling and defensive playing, all of them could help us.

Billy Turrentine, Pete Feil, and Wendell Lee are also scrapping for places on the team. Billy, a Greenville boy, is a senior, Feil is a sophomore, and Lee is a transfer from North Greenville Junior College.

Glancing over the Southern Conference race, we have to say that Furman is perhaps the only team that hasn't improved over last season. We anticipate tough games with all teams we play, and will do the best we can.

Joe Williams, who comes to us from Florida State, is now assistant basketball coach, and is doing an excellent job of coaching. Although we do not have the rebounding strength or speed to run, I'm sure our fans will enjoy the ball control

type game and good defensive playing that we used successfully a few years back.

Should Furman be fortunate enough to qualify for the Southern Conference Tournament in February in Charlotte, N. C., we hope you will all attend. Make plans to attend the Poinsettia Classic in Greenville Memorial Auditorium in December—with Furman as the host team, along with teams from Alabama, TCU, and Citadel.



# BASKETBALL AT FURMAN

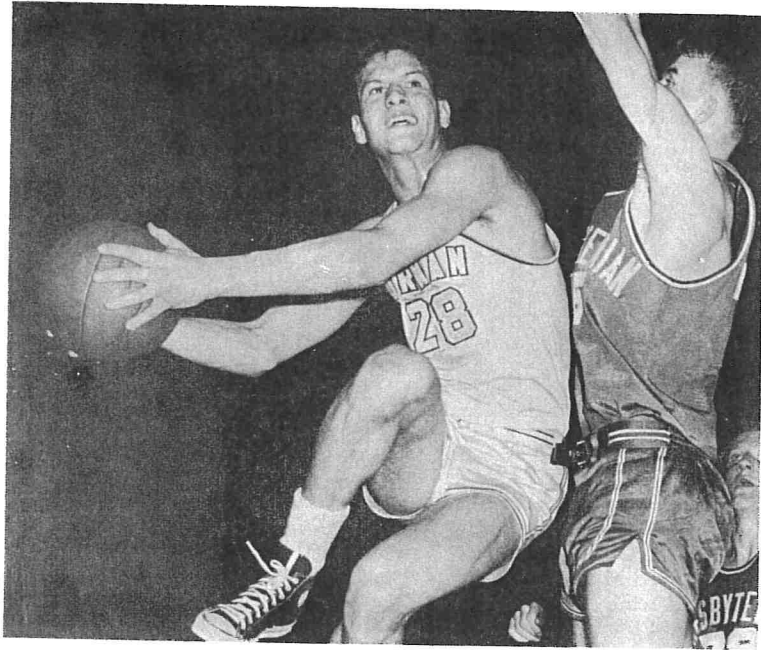

**SELVY**

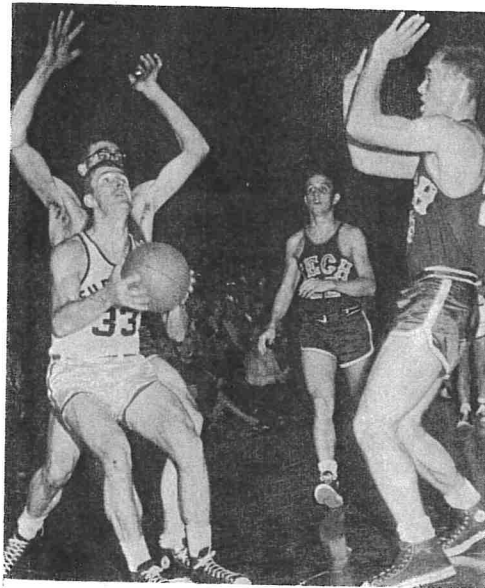

**FLOYD**

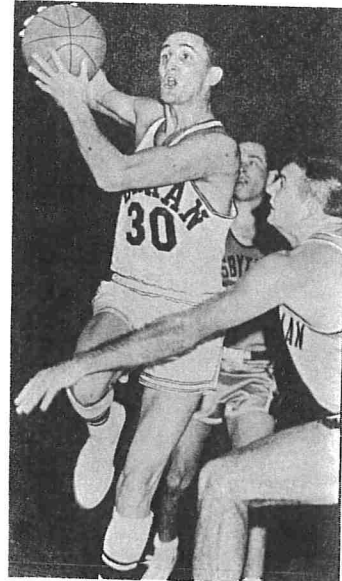

**WRIGHT**

## PALADIN PROFILES

### DON FRYE

Don Frye is an easy-going forward, now in his senior year. Don scored 309 points for Furman last season, an average of 11.3 per game. He begins this season as one of Furman's true veterans, having started since he was a sophomore. Don also picked off 177 rebounds last season in 28 games, second only to Gerald Glur on the Paladin squad. Don stands 6-4, weighs 185, and his home is Monticello, Ky.

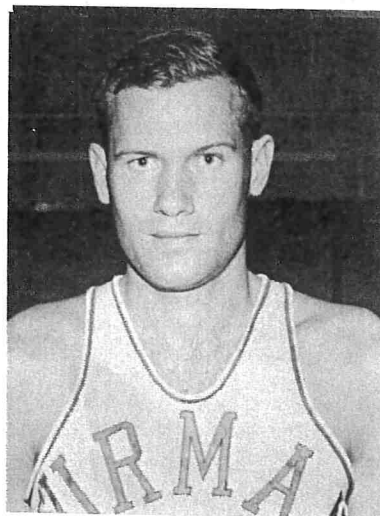

### JACK HALFORD

Senior center Jack Halford is Furman's tallest man at 6-7. He packs 205 pounds on his frame and can pack a mean wallop on the boards. This red-head scored some vital points for the Paladins last season, coming through with important goals particularly in the win over George Washington in the first round of the Southern Conference Tournament. Jack had 124 rebounds last season and is being counted on for more this year. He is from Columbia, S. C.

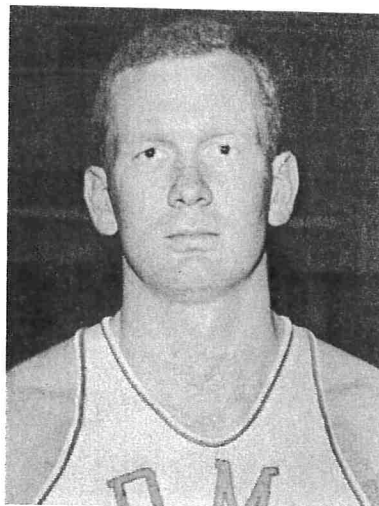

### LEROY PEACOCK

A quick, ball-hawking guard, Leroy Peacock served notice as a sophomore that he would play a lot of basketball for Furman. He has been a starter for two seasons already, and now as a senior, he is being counted on to be a play-maker and point-maker for the team. He averaged 14.3 points per game last season. He is fast and aggressive, and if an injured knee recovers sufficiently Leroy should have a fine year. He calls Maple Shade, N. J., his hometown.

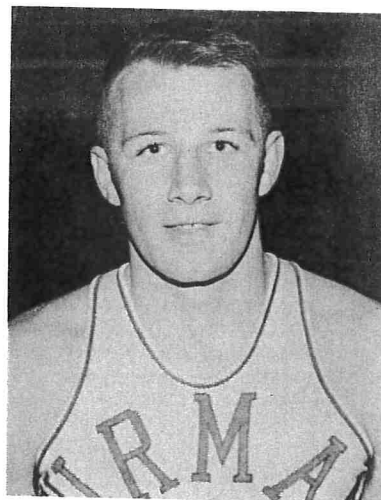

### DAVID BLYLER

A product of Moorestown, N. J., David Blyler was an outstanding freshman for the Paladins two seasons ago. He sat out last season and is now making his bid for a starting position on the varsity for the first time. Blyler's height (6-4) makes him one of the tallest men on the team and he is able to get up on the boards pretty well. David is 20 years old and weighs 190.

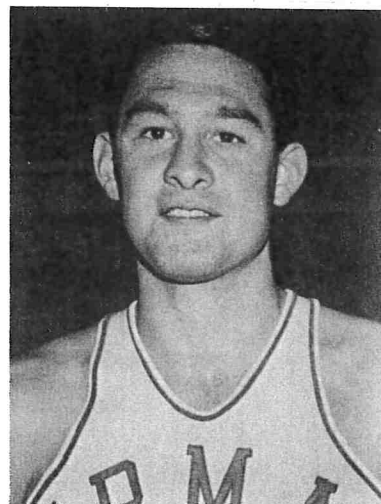

### PETE FEIL

Pete Feil is a 6-4 candidate for a forward position. Feil is a sophomore at Furman and is one of the strong, but rangy types. He is strong on rebounding, and with practice, should make a good scorer. Feil is a native of Petersburg, Va.

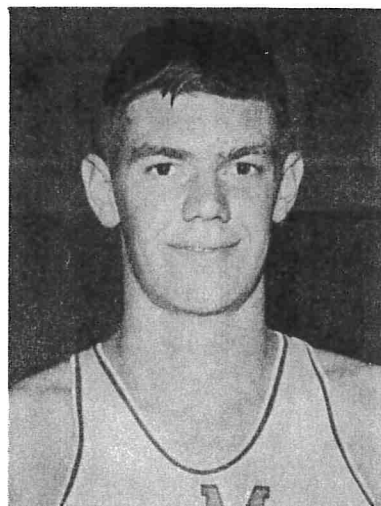

### LES HEICHER

Les Heicher was a member of the Paladin varsity team two seasons ago as a sophomore but did not play last season. Returning to action, he is one of the most consistent players on the squad. Les is steady both with his scoring and his rebounding. He stands 6-2, weighs 170, and hails from Hyattsville, Md.

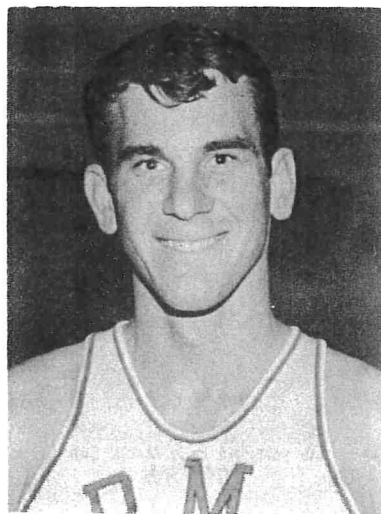

### CHARLIE JENNINGS

Known as a scrappy, hustling guard, Charlie Jennings has speed and stamina. He is another player who sat out last season after playing his sophomore year. Charlie is considered to be the ball-hawk on the Paladin squad and as a sophomore put many opponents to shame with his ball stealing tactics. He has quick hands and is able to score. Charlie is one of the smallest men on the team—standing 5-10 and weighing 160. He is from Columbia, S. C.

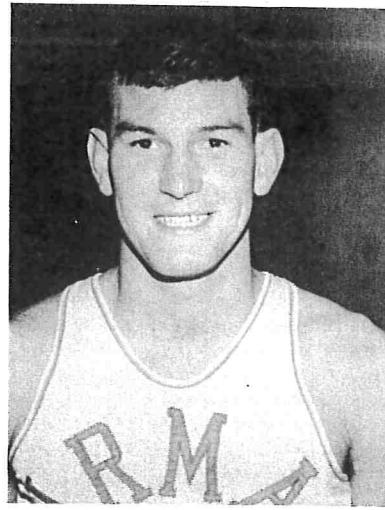

### WENDELL LEE

Wendell Lee is a junior at Furman now, having finished his first two college years at nearby North Greenville Junior College. Wendell is a hustler and adds depth to the Paladin team. Quiet and not easily excited, Lee can develop into a good man for Coach Lyles Alley. He has the potential to be of help this season. He is 6-1, weighs 155, and is from Greenville, S. C.

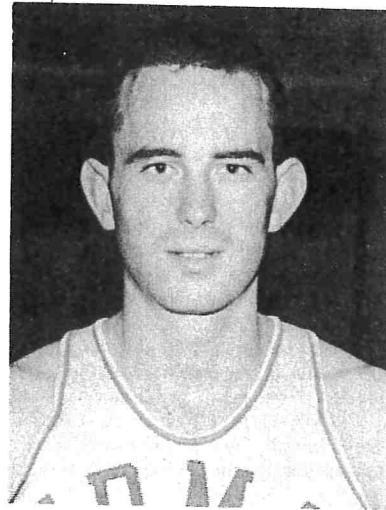

### WORTH OELSCHLAGER

Worth Oelschlager, better known on the Furman campus as "Skeeter," is a former All-State basketball player from Asheville, N. C. He sat out last season after playing as a freshman in 1961-62. He has come along considerably and is being counted on to give the Paladins a lot of help. Oelschlager is a strong, well-built athlete with a touch for scoring points. He is 6-2, weighs 170, and is a varsity candidate for the first time.

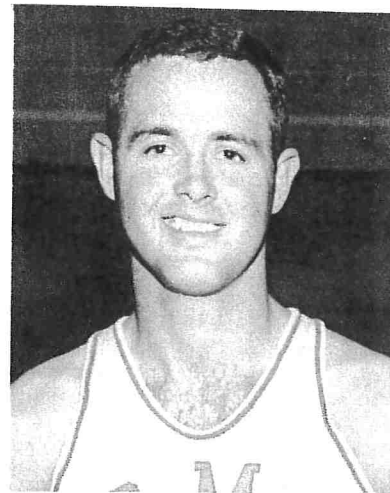

### DAVID SELVY

David Selvy, junior, is another of the fine high school athletes turned out by Corbin, Ky. David is one of the best prospects to come from Kentucky in several years and played a good season for Furman two years ago. He sat out last season and is now battling for a guard or forward post. He has good rebounding strength and a strong scoring touch. David comes from a basketball playing family and seems ready to play his best for the Paladins. He is 6-2 and weighs 175.

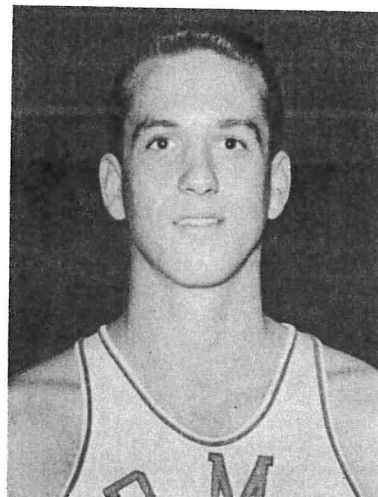

### NORMAN SCHAFFER

Two years ago Norm Schaffer was one of Furman's best freshman players. Last year he stepped into varsity action and provided much needed relief for Gerald Glur and Jack Halford when the action was fast and furious. Schaffer shows definite promise of being a standout for the Paladins and this season should find him turning out as a polished player. He is good on the boards and can score when you need points. Norm is 6-5, weighs 185 and calls Ormond Beach, Fla., his home.

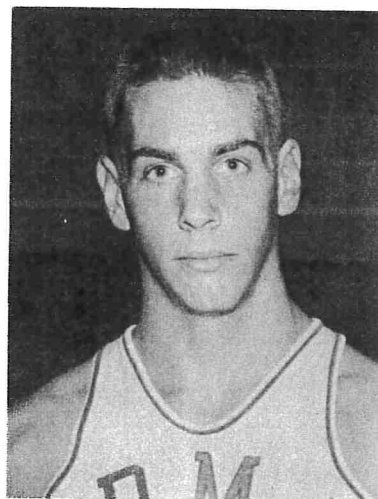

### BILLY TURRENTINE

A Greenville, S. C., native, Billy Turrentine has been a member of the Furman varsity for three years now. He is one of the steadiest, hardest working players on the squad. He is willing to play anytime, under any circumstances, and always gives his best. Billy is 6-1 and weighs 170.

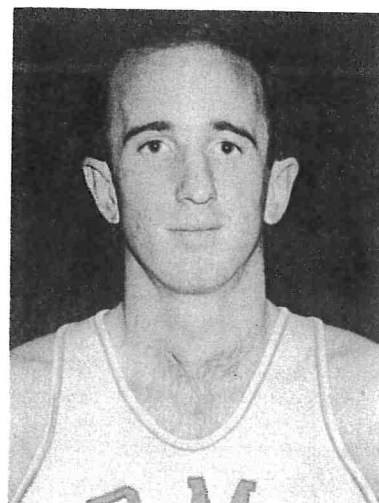

## SKETCHES OF THE OPPONENTS



### WEST VIRGINIA MOUNTAINEERS

West Virginia's Mountaineers begin the basketball season without an All-American for the first time in many seasons. The Mounties however, are still ranked at the top of the Southern Conference heap, and few people would be surprised to see them win the title again.

Coach George King lost four lettermen, but has good replacements in Ricky Ray (6-0), Buddy Quertinmont (6-3), Bill Ryczaj (6-6), and Mike Barger (6-4). Lettermen returning include Tom Lowry (6-8), Mike Wolfe (6-5), Bill Maphis (6-4), Marty Lentz (6-7), and Don Weir (6-0). The home court of the Mountaineers in Morgantown, W. Va., seats 6,000. School enrollment is 8,655, and school colors are Old Gold and Blue. Assistant coach is Bob Lochmueller. Athletic Director is Robert N. Brown. Located in Morgantown, W. Va.

### GEORGIA TECH YELLOW JACKETS

Georgia Tech's Yellow Jackets are likely to start a veteran lineup including Jim Caldwell (6-9), R. D. Craddock, Ron Scharf, John Herbert, and Jimmy Tumlin. A sophomore, Mike Stenftenagel, who had an average of 19.3 as a freshman, may earn a starting role.

Georgia Tech Coach Whack Hyder will have several returnees from the team that tripped Furman 80-79 in overtime last season. Caldwell scored six of ten overtime points and had 15 for the game.

The Southeastern Conference team plays its home games in Alexander Memorial Coliseum, seating capacity 7,000. Athletic Director is Bobby Dodd. Located in Atlanta, Ga.

## **WOFFORD COLLEGE TERRIERS**

Coach Gene Alexander expects to have several veterans back to lead the Wofford Terriers of Spartanburg, S. C. George Lyons (6-3) was all-state last year as a sophomore and Alexander sees an improved Lyons for this season. Teaming with Lyons will be lettermen Harvey Tankersley, Bill Wade, Buddy Mayes, and Orville Crabtree.

Junior college transfer Danny Broome (6-3) is also expected to help the Terriers. Freshmen on the varsity include William Pegram (6-7), Frank Talley (6-6), and Robert Cochran (6-3).

Home games for the Terriers are played on the campus in Andrews Field House. School colors are Gold and Black, and enrollment is 950. Athletic Director is Conley Snidow. Independent.

## **UNIVERSITY OF SOUTH CAROLINA GAMECOCKS**

Coach Chuck Noe puts more height on the line this season as he fields the 1963-64 USC team. Junior college transfer Jim Fox (6-8½), soph John Schroeder (6-6½), and letterman John Corsage (6-6) are the big men. Lettermen Ronnie Collins and Bill Yarborough (both 6-3) are back to lead the Gamecocks in their senior year. Guards Terry Lucansky and Jimmy Collins are also back as seniors.

Noe is also expected to make use of Rick Grich, Jerry White, and Paul Dickson. The Gamecocks will participate in two tournaments, the Vanderbilt Invitational December 27-28, and the Atlantic Coast Conference Tournament in March. USC games are played on its Columbia, S. C., campus. Student enrollment is 6,000 and the school colors are Garnet and Black. Marvin Bass is Athletic Director. Atlantic Coast Conference.

## **GEORGE WASHINGTON COLONIALS**

Coach Bill Reinhart of George Washington University is optimistic about the 1963-64 season. He has seven lettermen and three transfer student on hand.

Kenny Legins (6-5) and Joe Adamitis (6-8) are two lettermen that bring a gleam to Reinhart's eyes. Both are excellent rebounders. Other lettermen are Mark Clark, Eddie Farrell, Dave Sparks, Ric Duques, and Phil Aruscavagé. The transfers are Harvey Mallis, Harry Burchette, and Irv Dieterle.

Athletic Director at GW is Robert K. Faris and home games are played at the Ft. Myer Gym, capacity 3,700. GW enrollment is 10,000 and colors are Buff and White. The Southern Conference school is located in Washington, D. C.

## **WILLIAM AND MARY INDIANS**

Coach Bill Chambers calls eight sophomores the key to success at the College of William and Mary in Williamsburg, Va.

Whether or not they can quickly develop into experienced ball players will determine the script at W&M. Veterans Dave Hunter (a lefty), Martin Morris (6-6), and Jim Roy have a head start at three spots on the first unit.

Hugh Miller (6-6) is being counted on also, and the eight sophs are trying for the varsity — including Dave Popplewell, top performer on the frosh unit last season.

William and Mary colors are Green, Gold, and Silver. School enrollment is 2,700 and home games are played at Blow Gymnasium, capacity 2,500. Lester Hooker is Athletic Director. Southern Conference.

## **VIRGINIA MILITARY INSTITUTE KEYDETS**

Coach Weenie Miller's Keydets of Lexington, Va., will be an improved team this season. High hopes are held for Bill Blair (6-3), a fine shooter, Joe Kruszewski, Jeff Gausepohl, John Prosser, and Bobby Watson (6-7). These five are all lettermen and provide Miller with a good nucleus.

Seven sophomores give promise of good depth on the squad. Top sophs should be Charlie Schmaus, already touted as one of VMI's greatest, and Jim Guy (6-6).

Enrollment at VMI is 1,050 and school colors are Red, White, and Yellow. Athletic Director is C. L. Ellington. Home games are played at the VMI Fieldhouse, capacity 3,000. Southern Conference.

## **DAVIDSON COLLEGE WILDCATS**

Davidson College, coached by Lefty Diesell, probably has the best basketball team in its history. The talented Wildcats should be one of the strongest teams in the South. Led by Fred Hetzel (6-9), a junior who sets Davidson records practically every time he plays, Davidson should have command of the boards in most of its games.

Senior Terry Holland (6-7) is being counted on as a team leader. The Wildcats also have capable help from Barry Teague, Charlie Marcon, Don Davidson, Bill Beerman, Paul Briggs (6-5), and three fine sophs — Dick Snyder (6-5), Ronnie Stone, and Cam Harkness.

Athletic Director at the Davidson, N. C., school is Dr. Tom Scott. School enrollment is 1,000 and colors are Red and Black. Home games are played at Johnston Gym on campus, capacity 3,200. Southern Conference.

## WAKE FOREST DEACONS

Coach Horace (Bones) McKinney has three regulars from last year's fine season back. He is counting on Frank Christie (6-4), Richard Carmichael (6-5), and Butch Hassell (5-11) to lead the way along with three other lettermen — Ronny Watts (6-6), Brad Brooks (6-7), and Richard Herring (6-5).

Seven sophomores will also be out for berths on the team, as will three non-lettermen returnees. Watts, Christie, Hassell, and Carmichael should make the first unit. Watts is a tough rebounder.

Athletic Director for the Winston-Salem, N. C., school is W. H. Gibson. Enrollment is 3,000. The colors are Old Gold and Black. Games are played in Memorial Coliseum, capacity 8,200. Atlantic Coast Conference.

## VIRGINIA TECH GOBBLERS

The Gobblers of Bill Matthews have six lettermen returning along with the best crop of sophomores in the school's history. This makes for a promising outlook on the 1963-64 season. The sophs will provide valuable help in team speed and rebounding — a combination that spells solid bench strength.

Howard Pardue (6-6½), Frank Alvis, Barry Benfield (6-8), Bobby Vicars (6-4), Homer McCoy (6-5), and A. T. Walthall are the vets. Some real punch is expected from sophs John Wetzel (6-4), John Whitesell (6-7), Tom Whitehead (6-6), Fred Medley (6-9), Paul Long, and Jerry Neighbors.

Virginia Tech is located in Blacksburg, Va., and home games are played at the Virginia Tech Coliseum, capacity 10,000. Enrollment is 5,900 and colors are Orange and Maroon. Athletic Director is Frank Moseley. Southern Conference.

## UNIVERSITY OF RICHMOND SPIDERS

Lewis Mills enters his first year as Richmond's head coach with a lot of "ifs". John Telepo (6-4), Buddy Enck, and Tom Tenwick (6-4) head the returnees. If they continue to improve, says Mills, and if some sophs come through, there could be some improvement over last season's 7-18.

George Atwell (6-8) returns to action after a bout with the books. Soph Pete Eldredge (6-5) should also help with rebounding. Ross Welsh, Larry Weathers, Larry Hockman, are the sophs to watch.

School enrollment is 5,500 and colors are Red and Blue. Games are played in the Richmond Arena, capacity 5,000. Athletic Director is Malcolm Pitt. Southern Conference.

## **THE CITADEL BULLDOGS**

Outlook for the Charleston, S. C., team is — more height and more speed, plus added experience. Coach Mel Thompson has seven lettermen back plus three outstanding sophomore prospects.

The lettermen include Bob Kiggans (6-4), Wayne Isaacs (6-5), Bill Machorek (6-4), George Metkiff (6-5), Dick Martini (6-6), Mike West, and Larry Hitchcock. Thompson looks to sophs Wig Baumann (6-3), Clem Hartley (6-5), and Jim McCurdy (6-5) for a lot of help. Martini was the team's leading scorer and rebounding last season as a sophomore.

The Bulldogs are certain to improve their 3-19 mark of last season. Enrollment is 2,000 and colors are Blue and White. Home court is Citadel Armory, capacity 5,000. Athletic Director is Edward L. Teague, Jr. Southern Conference.

## **CLEMSON COLLEGE TIGERS**

Coach Bobby Roberts has a good group of seniors that could give Clemson its first winning season since 1951-52. The Tigers last season lost several close games, and won some spine-tinglers also.

Leading the team will be Jim Brennan (6-3), last year's top scorer. Slated to see a lot of action are Donnie Mahaffey (6-8), Gary Burnisky (6-6), Woody Morgan (6-7), Manning Privette (6-8), Nick Milasnovich, Mike Bohonak, and Rudy Antoncic (6-4). All but Antoncic are seniors. Gary Helms (6-4), Tom Cochran (6-5), and Ken Gardner (6-5) are three highly respected sophomores.

Clemson's homes games are played in the Clemson Field House. School enrollment is more than 4,000 and colors are Orange and Black. Frank Howard is Athletic Director. Atlantic Coast Conference.

## **FLORIDA STATE UNIVERSITY SEMINOLES**

Florida State Coach Bud Kennedy has seven lettermen returning to action this season. The Seminoles will have one of their biggest and fastest teams.

The team will be built around Jerry Shirley (6-5 and Pete Rogers (6-4). Four starters from last year are back, but an influx of good sophomores will help a great deal.

Gary Schull (6-6) and Bill Peacock (6-4) are two of the top sophs. The Seminoles have not a man under six feet. Sophs Schull, Jim Wallace (6-7), and Bill Phillips (6-8), plus Bob Gemming (6-8) make this a tall team.

School games are played in Robert Tully Fieldhouse, capacity 4,200. School colors are Garnet and Gold, and enrollment is 11,000. Vaughn Mancha is Athletic Director. Located in Tallahassee, Fla., FSU is independent.

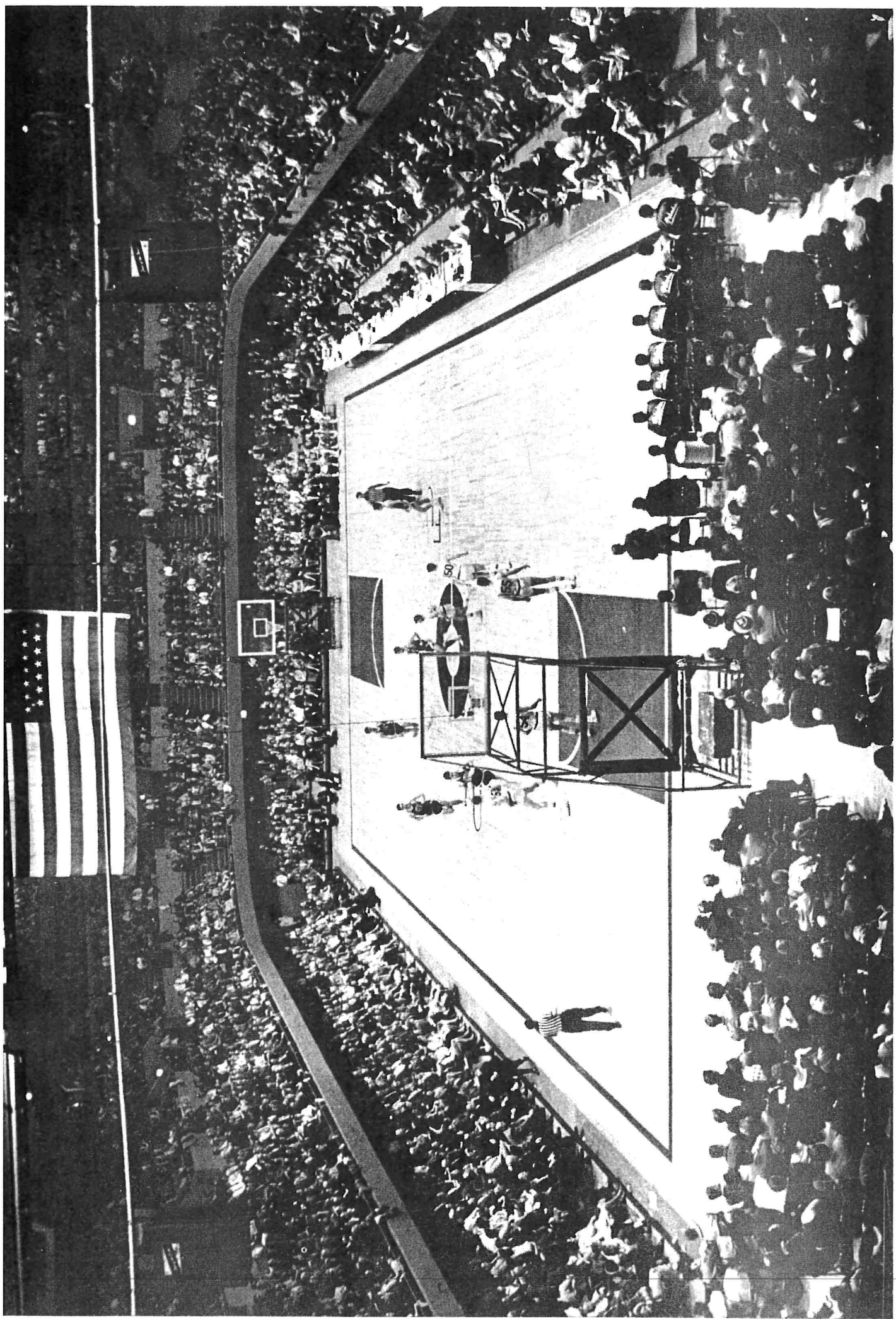

GREENVILLE MEMORIAL AUDITORIUM - HOME COURT OF THE FURMAN PALADINS

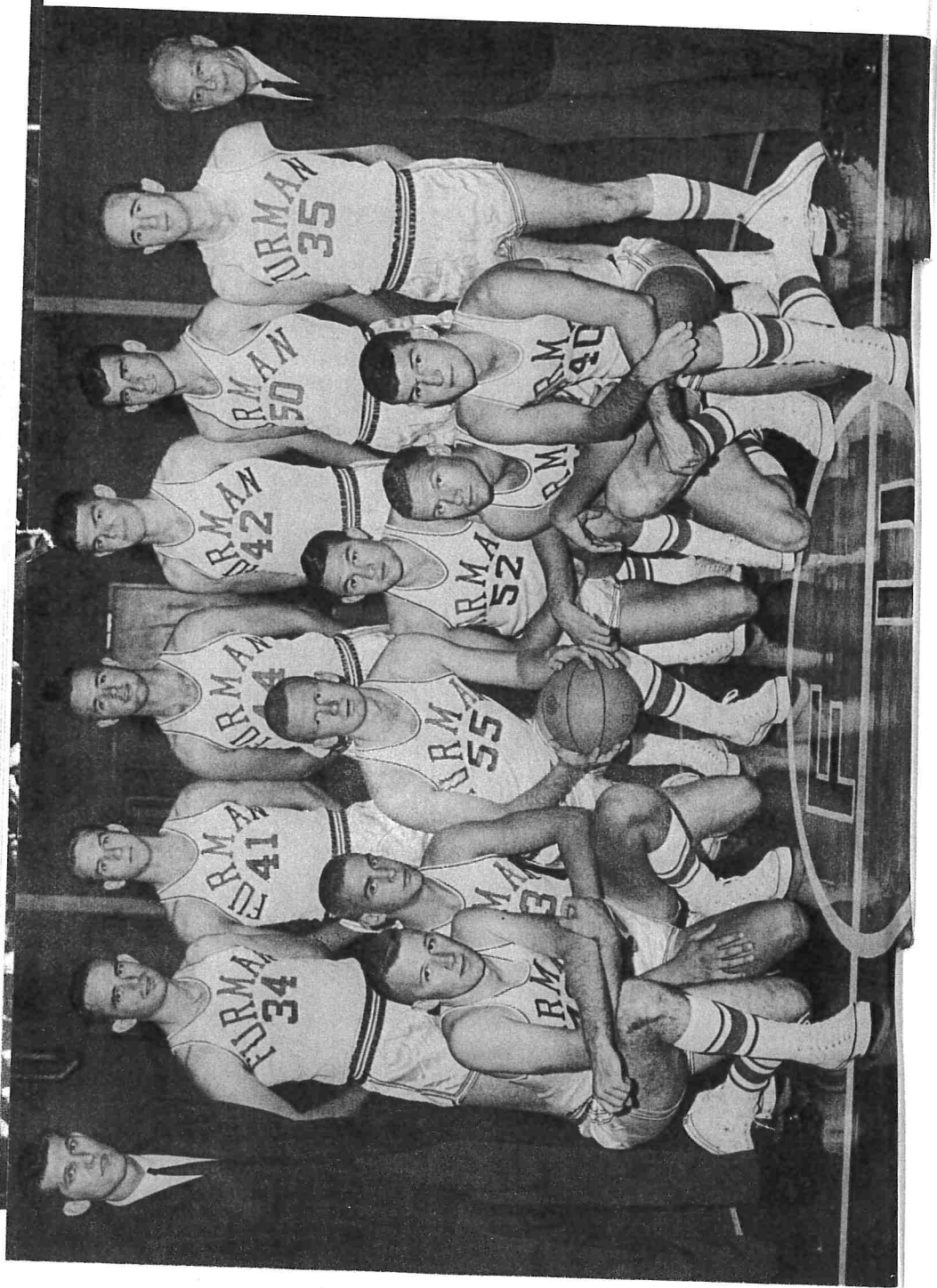

## FURMAN UNIVERSITY VARSITY BASKETBALL, 1963-64 PALADINS

No.	Name	Pos.	Ht.	Wt.	Age	Class	Hometown
34	WENDELL LEE	G	6-1	155	22	Jr.	Greenville, S. C.
35	BILLY TURRENTINE	G	6-1	165	22	Sr.	Greenville, S. C.
40	CHARLIE JENNINGS	G	5-10	160	22	Sr.	Columbia, S. C.
41	DAVID SELVY	F	6-2	175	21	Jr.	Corbin, Ky.
42	PETER FEIL	F	6-2	175	19	Soph.	Petersburg, Va.
43	*LEROY PEACOCK	G	5-10	165	21	Sr.	Maple Shade, N. J.
44	WORTH OELSCHLAGER	F	6-2	170	20	Soph.	Asheville, N. C.
50	LES HEICHER	F	6-2	165	21	Jr.	Hyattsville, Md.
51	*DON FRYE	F	6-4	185	22	Sr.	Monticello, Ky.
52	DAVID BLYLER	C	6-4	190	20	Soph.	Moorestown, N. J.
53	NORMAN SCHAFFER	C	6-5	185	20	Jr.	Ormond Beach, Fla.
55	*JACK HALFORD	C	6-7	205	22	Sr.	Columbia, S. C.

\* Letterman of last season

## FURMAN AND ITS ALL-AMERICANS

Basketball has come a long way at Furman University since the ball was first bounced on the campus back in 1905. That year there was a campus team, coached by Professor W. M. Steele, but no records are available of any game results.

The first official records on hand indicate that W. L. Laval fielded Furman's intercollegiate team in 1916. After Coach Laval's final year in 1927, he was succeeded by A. W. Norman, Dizzy McLeod, Flucie Stewart, Bob Smith, and finally Lyles Alley. Melvin Bell coached one year while Alley was on leave of absence in 1949-50.

In the 1920's and 1930's, Furman had one of the strongest teams in the South. Norman's team was 20-5 in 1927-28, and McLeod's five-year record (1928-33) was 69-24. There were several state titles in those years.

Coach Alley brought basketball prominence back to Furman in the 1950's. The war years and post-war doldrums had hit the University's athletic program hard.

But beginning in 1951-52—things started looking up. In 1952-53, Furman had the nation's top scorer in Frank Selvy, an ace from Corbin, Kentucky, who is now with the Los Angeles Lakers. Another Furman player was in the top ten that year in Nield Gordon—with a 24-plus average. Selvy's was 29.5. Selvy repeated in his senior year, 1953-54, setting an all-time mark of 41.7, and setting many more.

Following Selvy, in fact, playing with him for one season, was a North Carolinian named Darrell Floyd. He was scoring champion for two years just as Selvy was, and was All-American for two years. Selvy was All-American his senior year, and consensus second-team AA his junior year.

The names of these two players, and the Furman team name, appear many times in the 1964 edition of the "Official Collegiate Basketball Guide."

As Coach Alley enters his 18th year, his record at Furman is 225 wins and 219 losses.

## ORIGIN OF THE PALADIN

Furman University athletic teams were known by different names until the 1960 season. The baseball team was "Hornets," the football team "Hurricanes," and the basketball team "Paladins."

The basketball team was dubbed "Paladins" by a Greenville sportswriter in the 1930's and the name stuck. When it was decided in 1960 to consolidate all athletic teams under one name, the popular choice was "Paladins."

According to legend, Paladin is derived from the name of Count Palatine, one of the 12 knights who comprised the bodyguard and inner circle of Emperor Charlemagne. Thus, a knight, The Paladin, rides as Furman's living symbol upon a white thoroughbred stallion, outfitted in full knight's regalia.

## COACHES WHO PLAYED AT FURMAN

Through the years Furman University's athletic program has turned out many good teachers and coaches in all sports. Many of these are still active as high school or college basketball coaches. Foremost in the group, of course, is Furman's own head coach and athletic director, Lyles Alley, who earned letters in basketball, football, baseball, and track at Furman.

Others include:

A. D. Bennett, Holly Hill, S. C.; Pete Carlisle; Skip Elmers; Effie Evington, Parker High School, Greenville, S. C.; Fred Fraley, Chapman, S. C.; Nield Gordon, Newberry College; Bill Kerr, Morehead State, Ky.; Alan Kyber, Westminster, S. C.; Shorty McCrary, Hendersonville, N. C.; Bill Phillips, Greenville High, Greenville; Everette Pigg, East Mecklenberg High, Charlotte, N. C.; Frank Russell, Greenwood, S. C.; Bobby Roberts, Clemson College, Clemson, S. C.; Harry Stephens, Lavonia, Ga.; Coy Watson; Sylvester Wright, Savannah, Ga.; Joe Small, Travelers Rest, S. C., and Dick Campbell, Carson-Newman, Tenn.

Furman would like to have a record of all former basketball players who are now coaching. Let us hear from you if your name should appear on this list.

Furman All-Southern Conference Players

1954—Frank Selvy (All-Tourney also)	1961—Jerry Smith
1955—Darrell Floyd	1962—Jerry Smith
1956—Darrell Floyd (All-Tourney also)	1963—Jerry Smith (All-Tourney also)
1957—Dick Wright	1963—Gerald Glur

## FURMAN UNIVERSITY BASKETBALL RECORDS

Season high average by team: 95.3, 1954-55.

Season high average by player: 41.7, 1953-54, Frank Selvy (National Record Also).

Most points scored in one game: 154, 1954-55, The Ciatdel, (National Record).

Most points by player in one game: 100, Frank Selvy, Newberry, (National Record).

Second high points in one game: 149, 1953-54, Newberry.

Points scored first two varsity seasons: Darrell Floyd, 1335, 1953-55.

Points scored career; Frank Selvy, 2538, 1951-54 (2nd high nationally, 3-yr. career)

Highest average career: Frank Selvy, 32.5, (Floyd, 32.1).

Field goals attempted one game: Selvy, 72, versus Newberry, 1953-54.

Field goals scored one game: Selvy, 41, versus Newberry, 1953-54.

Field goals scored season: Selvy, 427.

Field goals scored career: Selvy, 922.

Most games scored 50 points or more career: Selvy, 8.

Most games scored 50 points or more season: Selvy, 7.

Most free throws season: Selvy, 355.

Most free throws career: Selvy, 694.

Best free throw mark one game: Selvy, 25 of 27.

Most points one quarter: Selvy, 38.

Most years first team All-American: Darrell Floyd, 1954-55, 1955-56.

Most players on All-Southern-Conf. first team: Jerry Smith and Gerald Glur, 1962-63

Best rebound percentage: Gerald Glur, 18.0 per game, 1961-62.

Best free throw percentage season: Jerry Smith, 85.7, 1962-63.

Best free throw percentage career: Smith, 82.2, 1960-63.

Most rebounds season: Glur, 467, 1961-62.

Most rebounds career: Glur, 1,162, 1960-63.

Best free throw percentage for team during season: .761, 1962-63 (2nd Nationally).

Most years All-Southern: Jerry Smith, 3, (1960-63).

Most points one season, team: 2658, 1953-54.

Most points one season by player: Selvy, 1209, 1953-54.

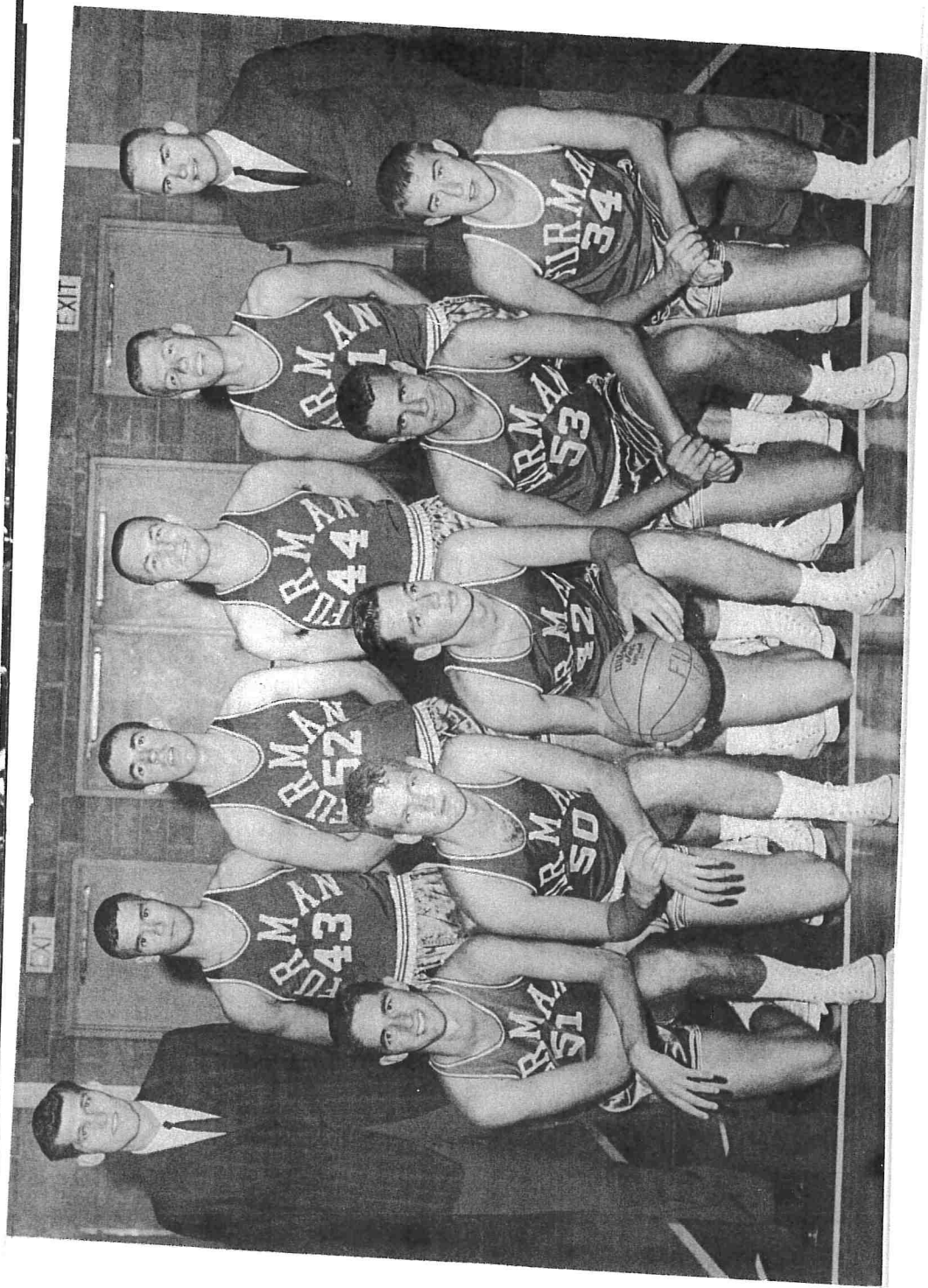

## FURMAN UNIVERSITY FRESHMAN BASKETBALL ROSTER

Dave Barksdale	G	5-10	160	Beckley, W. Va.
Charles Bechtel	G	6-1	160	Cherry Hill, N. J.
Boyce Frederick	G	6-0	180	Corbin, Ky.
Don Huffaker	C	6-5	200	Monticello, Ky.
Steve Lawrence	C	6-5½	210	Cheverly, Md.
Charles Moseley	F	6-3	165	LaCrosse, Va.
Mike Muth	F	6-3	170	Williamston, S. C.
Frank Saier	F	6-6½	185	W. Palm Beach, Fla.
Allan Steely	G	6-2	155	Williamsburg, Ky.
Steve Weeks	G	5-10	160	Savannah, Ga.

## FURMAN FRESHMAN 1963-64 BASKETBALL SCHEDULE

DATE	OPPONENT	SITE	TIME
Nov. 30	BREVARD JR. COLLEGE	Home	6:00
Dec. 3	LEE EDWARDS HIGH SCHOOL	Asheville, N. C.	8:00
Dec. 7	SPARTANBURG JR. COLLEGE	Spartanburg, S. C.	6:00
Dec. 14	DAVIDSON FROSH	Davidson, N. C.	6:00
Jan. 4	N. GREENVILLE JR. COLL.	Home	6:00
Jan. 6	ANDERSON JR. COLLEGE	Home	6:00
Jan. 11	THE CITADEL FROSH	Charleston, S. C.	6:00
Jan. 14	CLEMSON FROSH	Home	6:00
Feb. 4	CLEMSON FROSH	Clemson, S. C.	6:00
Feb. 6	THE CITADEL FROSH	Home	6:00
Feb. 13	DAVIDSON FROSH	Home	6:00
Feb. 15	GARDNER-WEBB JR. COLL.	Boiling Springs, N. C.	8:00
Feb. 18	NAVY SUPPLY SCHOOL	Home	6:00
Feb. 20	GARDNER-WEBB JR. COLL.	Home	6:00
Feb. 22	ASHEVILLE BILTMORE	Home	6:00

All home games will be played in Greenville Memorial Auditorium



## The Basketball Staff

*Coach Lyles Alley* (see Page 3) is now in his 18th year at the helm of Furman's basketball program. Through the years Coach Alley has turned out great and interesting teams, and great players. This season he begins with new associates in the coaching department.

*Coach Joe Williams* is Coach Alley's new assistant. Coach Williams replaces Nield Gordon who is now head coach at Newberry College. Last season Williams was freshman basketball coach at Florida State and proved himself long before that. He played basketball at Oklahoma City University and earned his B. A. degree in 1957 from Southern Methodist University.

He coached in high schools before joining the FSU staff. He is a keen analyst of the game and played under Doyle Parrack at Oklahoma City, learning the man-to-man defense and shuffle offense. Joe is 29, married to the former Dale Mahoney, and is a native of Oklahoma.

*Christ (Swede) Patrick* is Furman's athletic trainer. A graduate of the University of Tennessee in 1960, Swede knows his work. He served as head trainer at Eastern Kentucky in 1961-63 while studying for the M. A. degree.

Patrick was assistant trainer at Tennessee while a student and after graduation served in the U. S. Army medical corps. The youngest member of Furman's athletic staff, Swede is also single.

*Danny Pike*, one of Furman's best guards in recent years, is a senior this season. Pike will be assisting Coach Alley and Coach Williams, working mainly with the freshman squad. Danny would be playing with the varsity except for a bad knee. He knows a lot about basketball and has played most of his life. Danny is a talented singer and hails from Reading, Ohio.



*Basketball managers* Buster Alley and John Rouse are assisted by Ronnie Coleman. Buster is a junior at Furman, the son of Coach Alley. John is from Anderson, S. C., and is a senior. Ronnie, a junior, is from Spartanburg, S. C.

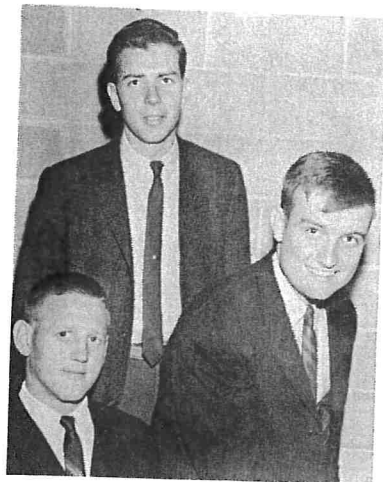

# BASKETBALL AT FURMAN



**SMITH**



**GORDON**

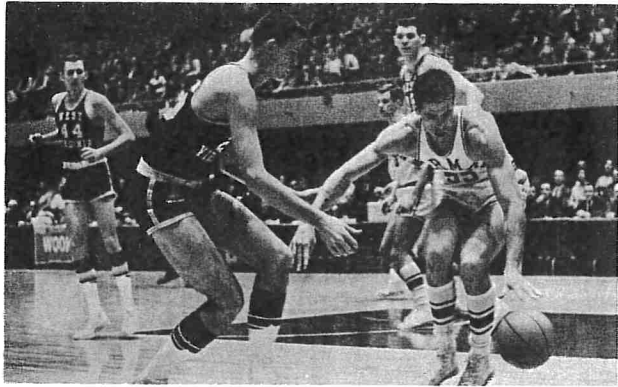

**GLUR**

## FINAL CUMULATIVE BASKETBALL STATISTICS 1962-63 SEASON

(Including SC Tournament Games: George Washington and West Virginia)

SEASON RECORD: Won 14, Lost 14 SOUTHERN CONFERENCE: Won 10, Lost 7

PLAYER	Games Played	FIELD GOALS		FREE THROWS		Pers. Fouls	Reb.	Total Points	Avg.		
		Att.	Made	Pct.	Att.					Made	Pct.
JERRY SMITH	28	430	182	42.3	238	204	85.7	87	161	568	20.2
GERALD GLUR	28	288	143	49.6	159	116	72.9	82	367	402	14.3
LEROY PEACOCK	25	280	134	47.8	113	91	80.5	73	76	359	14.3
DON FRYE	27	271	130	47.9	66	49	74.2	86	177	309	11.4
JACK HALFORD	27	96	42	43.7	57	36	63.1	75	124	120	4.4
DANNY PIKE	25	76	25	32.9	34	16	47.1	46	29	66	2.6
RANDY BLACKWELL	9	38	19	50.0	9	8	88.9	5	11	46	5.1
NORMAN SCHAFFER	13	29	14	48.3	13	8	58.3	17	22	36	2.7
JOHN VICKERS	16	33	8	25.8	12	7	63.6	20	24	23	1.4
BILLY TURRENTINE	12	9	2	22.2	5	2	100.0	8	7	6	.500
FRED MANN	4	2	0		5	2	40.0	2	4	2	.500

Team Rebounds: 154

FURMAN TOTALS	28	1552	699	45.0	708	539	76.1	501	1156	1937	69.1
OPPONENT TOTALS	28	1797	789	43.9	624	440	70.5	553	1048	2018	72.0

# MODERN FURMAN SCORES

## GAME SCORES SINCE 1945

### 1945-46

Furman Score	Opponent	Opp. Score
44	Wofford	29
38	Davidson	34
42	South Carolina	47
36	Clemson	44
50	South Carolina	42
49	Davidson	46
38	Davidson	36
39	Wofford	22
54	Newberry	50
50	South Carolina	58
47	Presbyterian	39
52	Newberry	33
58	Charleston	39
65	Citadel	45
49	Clemson	39
32	Wake Forest	36
58	Charleston	44
50	Presbyterian	33
58	Citadel	45
907	Total Points	761
47.7	Average Points	40.1
	Won 15	Lost 4

### 1946-47

Furman Score	Opponent	Opp. Score
55	Presbyterian	51
36	Wake Forest	28
60	Presbyterian	35
59	Col. of Charleston	50
59	Citadel	51
42	South Carolina	47
43	West Texas State	45
52	Citadel	42
52	Wake Forest	53
33	N. C. State	53
55	South Carolina	57
43	Wofford	45
51	N. C. State	71
45	Davidson	57
65	Clemson	53
46	Wofford	49
50	Clemson	45
64	Col. of Charleston	51
910	Total Points	883
50.5	Average Points	49.1
	Won 9	Lost 9

### 1947-48

Furman Score	Opponent	Opp. Score
66	Georgia	74
51	William & Mary	50
63	Georgetown	62
49	East Ky. State	73
54	Georgia Tech	75
47	Riddle Col.	55
42	East Ky. State	85
69	Riddle Col.	55
78	Morehead	60
44	Georgia U.	49
49	N. C. State	95
54	Georgia Tech	53
33	Citadel	40
73	Charleston Col.	51
64	Citadel	66
55	Wake Forest	72
34	N. C. State	73
55	South Carolina	38
46	Davidson	57
52	Clemson	77
55	VMI	54
50	South Carolina	38
58	Wofford	57
61	Clemson	63
60	Wofford	54
39	Davidson	75
1411	Total Points	1610
52.3	Average Points	59.6
	Won 11	Lost 16

### 1948-49

Furman Score	Opponent	Opp. Score
45	Georgia	74
49	Georgia Tech	64
71	Georgia	56
65	The Citadel	57
48	Clemson	45
50	Charleston	48
55	The Citadel	38
57	N. C. State	81
44	North Carolina	61
62	South Carolina	72
56	Charleston	45
66	Wash. & Lee	75
66	VMI	68
60	Wm. & Mary	73
40	Davidson	66
68	South Carolina	59
46	Davidson	59
91	Wofford	81
57	Wofford	59
45	N. C. State	76
55	Wake Forest	67
53	Clemson	70
1249	Total Points	1394
56.4	Average Points	61.9
	Won 8	Lost 14

## 1949-50

(Melvin Bell — Coach)

Furman Score	Opponent	Opp. Score
53	Newberry	49
56	Georgia Tech	87
61	Wofford	52
41	South Carolina	52
56	Clemson	55
48	South Carolina	49
41	Wake Forest	50
52	Davidson	58
44	Presbyterian	58
40	The Citadel	23
48	The Citadel	52
56	Col. Charleston	53
63	Presbyterian	58
38	N. C. State	74
67	Col. Charleston	28
53	North Carolina	59
58	V. M. I.	55
56	Clemson	52
65	Wofford	71
58	Davidson	68
58	Newberry	65
<hr/>		
1022	Total Points	1078
48.7	Average Points	51.3
Won 9 Lost 12		

## 1950-51

Furman Score	Opponent	Opp. Score
41	North Carolina	102
42	South Carolina	94
51	Presbyterian	70
74	Presbyterian	97
50	Georgia Tech	87
65	Newberry	49
47	South Carolina	82
60	Newberry	63
37	William & Mary	65
29	Richmond	60
71	Wofford	80
59	Clemson	85
56	Citadel	62
63	Davidson	78
56	Charleston	54
72	Clemson	89
64	North Carolina	89
70	VMI	68
54	Citadel	61
60	Charleston	62
82	Washington & Lee	97
75	Wofford	79
51	Davidson	70
<hr/>		
1329	Total Points	1743
57.8	Average Points	75.8
Won 3 Lost 20		

## 1951-52

Furman Score	Opponent	Opp. Score
53	N. C. State	89
57	North Carolina	100
97	Newberry	48
82	Davidson	66
73	Duke	72
88	Wofford	77
65	Wash. & Lee	63
55	Miami	53
73	Tampa	70
65	Clemson	70
73	South Carolina	64
76	Citadel	53
86	Citadel	63
98	Charleston	71
80	VMI	76
66	Clemson	67
98	Davidson	69
76	Presbyterian	74
59	South Carolina	56
53	North Carolina	68
77	Presbyterian	76
89	Newberry	42
93	Wofford	89
68	N. C. State	73
<hr/>		
1800	Total Points	1649
75.0	Average Points	68.7
Won 18 Lost 6		

## 1952-53

Furman Score	Opponent	Opp. Score
69	N. C. State	77
66	Mercer	73
67	Davidson	71
73	Manhattan	74
80	Erskine	75
85	Wm. & Mary	78
102	Presbyterian	75
66	Clemson	64
96	Georgia	72
96	Citadel	72
114	Charleston	66
107	Citadel	68
72	South Carolina	74
111	Georgia Tech	93
93	Presbyterian	61
92	Wash. & Lee	75
75	Virginia Tech	72
114	Mercer	94
107	Newberry	50
105	South Carolina	68
90	Wofford	78
89	Davidson	54
107	Newberry	75
104	Wofford	78
95	Clemson	70
87	West Virginia	91
<hr/>		
2435	Total Points	1969
90.2	Average Points	73.2
Won 21 Lost 6		

### 1953-54

Furman Score	Opponent	Opp. Score
74	N. C. State	100
76	Duke	110
76	Mercer	89
103	Virginia Tech	75
70	Oklahoma City	82
78	Mississippi	88
77	Cincinnati	93
67	Presbyterian	66
93	South Carolina	75
87	Clemson	69
91	Citadel	63
109	Presbyterian	79
85	Newberry	67
114	Citadel	72
70	Clemson	55
92	Manhattan	80
83	LaSalle	100
97	Richmond	76
97	Geo. Washington	102
149	Newberry	95
123	Wofford	102
93	Mercer	49
68	South Carolina	50
85	Richmond	70
117	Wofford	73
105	Davidson	93
84	Davidson	68
81	Richmond	85
2658	Total Points	2299
91.7	Average Points	79.3
	Won 20	Lost 9

### 1954-55

Furman Score	Opponent	Opp. Score
87	Richmond	101
101	William & Mary	103
98	Newberry	56
82	Presbyterian	83
103	Texas Tech	111
93	New York U.	85
91	Miami	75
102	Erskine	85
154	The Citadel	67
81	N. C. State	105
111	Georgia Tech	95
76	St. Joseph's	85
117	Moorehead State	130
125	Virginia Tech	87
89	Clemson	73
86	South Carolina	72
60	Virginia Tech	58
71	Geo. Washington	76
128	Newberry	94
96	Davidson	67
26	Citadel	24
100	South Carolina	79
125	Davidson	76
110	Presbyterian	87
73	Richmond	79
124	Clemson	87
63	Wash. & Lee	97
2572	Total Points	2236
95.3	Average Points	82.8
	Won 17	Lost 10

### 1961-62

Furman Score	Opponent	Opp. Score
74	East Tennessee	58
76	Wofford	80
76	Erskine	64
103	West Virginia	96
70	East Tennessee	89
78	Davidson	60
77	Georgia Tech	72
67	Clemson	63
93	William & Mary	76
87	Florida State	64
91	The Citadel	51
109	South Carolina	77

### 1955-56

Furman Score	Opponent	Opp. Score
86	Davidson	66
71	West Virginia	85
85	Virginia Tech	68
105	Wofford	68
90	The Citadel	61
92	Richmond	130
102	Newberry	53
81	William & Mary	92
94	Richmond	85
72	Davidson	70
112	The Citadel	68
75	Georgia Tech	85
99	Clemson	112
73	West Virginia	76
109	William & Mary	85
109	Geo. Washington	126
85	New York Univ.	100
65	LaSalle	73
82	St. Joseph's	84
97	South Carolina	109
75	Virginia Tech	77
87	Geo. Washington	107
98	Erskine	88
91	Clemson	80
84	South Carolina	89
115	Presbyterian	117
84	Virginia Tech	70
74	West Virginia	77
2492	Total Points	2401
89.0	Average Points	85.8
	Won 12	Lost 16

# THE STORY OF THE POINSETTIA

The Poinsettia Classic will stage its fifth tournament this year. Besides host team Furman, the Classic will have Texas Christian University, University of Alabama, and former champion The Citadel.

The games will be played in Greenville Memorial Auditorium on December 27-28, and capacity audiences are anticipated for the tournament. Greenville area fans will have the opportunity to see four good basketball teams in action.

The Poinsettia Classic, in its fifth year, is stronger than ever. The tournament has now caught on with the press and the public and is considered one of the established tournaments of the collegiate basketball world. Some of the nation's top teams have participated in the Classic.

The Poinsettia is headed by President Louis Williams of Poinsettia Classics, Inc. This group handles the administrative end of the tourney. Profits from the event will go to the Rotary Charities for their Youth Service Program. The Greenville Rotary Club sponsors this tournament.

## Poinsettia Classic Results:

### January, 1960

The Citadel 95	Bucknell 75
Furman 87	Harvard 69
Harvard 68	Bucknell 59
Championship Game:	
Citadel 77	Furman 73

Most Valuable Player—Pete Carlisle, Furman.

### December, 1960

Furman 56	LSU 55 (3 overtimes)
Citadel 94	Brigham Young 83
Brigham Young 67	LSU 57

Championship Game:

Furman 62 Citadel 56 (2 overtimes)

Most Valuable Player—Dick Jones, Citadel.

### December, 1961

Arkansas 62	Clemson 60
G. Tech 72	Furman 65
Furman 89	Clemson 63

Championship Game:

Arkansas 72 Ga. Tech 42

Most Valuable Player—Jerry Smith, Furman.

### December, 1962

Furman 76	Army 60
Vanderbilt 60	Clemson 58
Clemson 72	Army 49

Championship Game:

Vanderbilt 69 Furman 68

Most Valuable Player—John Russell, Vandy.

# FACTS FROM THE 1964 OFFICIAL COLLEGIATE BASKETBALL GUIDE

## MAJOR COLLEGE INDIVIDUAL SCORING RECORDS

### TOP COLLEGE CAREER TOTALS

Player, Team	Last Year	Games	FG	FT	Pts.	Avg.
Oscar Robertson, Cincinnati	1960	88	*1052	869	○2973	*33.8
Dickie Hemric, Wake Forest	1955	104	841	*905	○2587	24.9
FRANK SELVY, FURMAN	1954	78	922	694	○2538	32.5
Elgin Baylor, Col. Idaho, Seattle	1958	80	956	588	○2500	31.8
Tom Gola, LaSalle	1955	118	904	654	2462	20.9
George Dalton, John Carroll	1955	101	841	675	2357	23.3
Billy McGill, Utah	1962	86	915	491	○2321	27.0
Dom Flora, Wash. and Lee	1958	109	807	696	2310	21.2
Jerry West, West Virginia	1960	93	843	623	○2309	24.8
DARRELL FLOYD, FURMAN	1956	71	860	545	○2281	32.1

○Three-year totals; others covered four years.

### TOP TWO-YEAR TOTALS

Player, Team	Years	Games	FG	FT	Pts.	Avg.
Oscar Robertson, Cincinnati	59-60	60	700	589	*1989	33.2
Oscar Robertson, Cincinnati	58-59	58	683	*596	1962	33.8
FRANK SELVY, FURMAN	53-54	54	699	549	1947	*36.1
Bill McGill, Utah	60-61	57	*736	399	1871	32.8
DARRELL FLOYD, FURMAN	55-56	53	683	477	1843	34.8
Dick Wilkinson, Virginia	54-55	55	596	520	1712	31.1

### TOP SINGLE-SEASON AVERAGES

Player, Team	Year	Games	FG	FT	Pts.	Avg.
FRANK SELVY, FURMAN	1954	29	*427	*355	*1209	*41.7
Billy McGill, Utah	1962	26	394	221	1009	38.8
DARRELL FLOYD, FURMAN	1955	25	344	209	897	35.9
Oscar Robertson, Cincinnati	1958	28	352	280	984	35.1
DARRELL FLOYD, FURMAN	1956	28	339	268	946	33.8

### TOP SINGLE-GAME SCORING MARKS

Player, Team (Opponent)	Year	Pts.
SELVY, FURMAN (Newberry)	1954	*100
Mlkvy, Temple (Wilkes)	1951	73
FLOYD, FURMAN (Morehead St.)	1955	67
Handlan, W. & Lee (Furman)	1951	66
Zawoluk, St. John's (St. Peter's)	1950	65
SELVY, FURMAN (Mercer)	1953	65
FLOYD, FURMAN (Citadel)	1956	62
Robertson, Cincinnati (N. Texas)	1960	62

\*National record.



# FURMAN UNIVERSITY

## 1963-64

### BASKETBALL

### SCHEDULE

Date	Opponent	Site
November 30	*WEST VIRGINIA	Greenville
December 4	GEORGIA TECH	Atlanta, Ga.
December 7	WOFFORD	Spartanburg, S. C.
December 10	SOUTH CAROLINA	Columbia, S. C.
December 13	*GEORGE WASHINGTON	Washington, D. C.
December 14	*WILLIAM & MARY	Williamsburg, Va.
December 16	*V. M. I.	Lexington, Va.
December 18	*DAVIDSON	Davidson, N. C.
December 27-28	<b>POINSETTIA CLASSIC</b> (Furman, TCU, Alabama, Citadel)	Greenville
January 2	*WEST VIRGINIA	Morgantown, W. Va.
January 4	*WILLIAM & MARY	Greenville
January 6	WAKE FOREST	Greenville
January 8	*RICHMOND	Richmond, Va.
January 9	*V. P. I.	Blacksburg, Va.
January 11	*CITADEL	Charleston, S. C.
January 14	CLEMSON	Greenville
February 1	*RICHMOND	Greenville
February 4	CLEMSON	Clemson, S. C.
February 6	FLORIDA STATE	Tallahassee, Fla.
February 8	*CITADEL	Greenville
February 13	*DAVIDSON	Greenville
February 18	*V. P. I.	Greenville
February 20	SOUTH CAROLINA	Greenville
February 22	*V. M. I.	Greenville

Southern Conference Tournament is Feb. 27-29 in Charlotte Coliseum, Charlotte, N. C.

\*Conference Game

1962-63: Won 14, Lost 14—Conference: 10-7