

FURMAN

1961-62

Basketball

FURMAN UNIVERSITY • GREENVILLE, S. C.





JERRY SMITH

(RIGHT)

FURMAN ALL-AMERICAN CANDIDATE



FURMAN UNIVERSITY

1961 - 62 BASKETBALL SCHEDULE

DATE	OPPONENT	SITE
December 2	East Tennessee	Greenville
December 5	Wofford	Spartanburg
December 7	Erskine	Greenville
December 9	West Virginia	Greenville
December 11	East Tennessee	Johnson City
December 15	Davidson	Davidson
December 29-30	POINSETTIA CLASSIC (Furman, Clemson, Arkansas, Georgia Tech)	Greenville
January 2	William and Mary	Greenville
January 6	Florida State	Greenville
January 8	The Citadel	Charleston
January 10	South Carolina	Columbia
January 15	Clemson	Clemson
January 18	Belmont Abbey	Greenville
January 27	V. P. I.	Greenville
January 29	Clemson	Greenville
January 31	William and Mary	Williamsburg
February 1	Richmond	Richmond
February 3	George Washington	Washington
February 5	V. P. I.	Blacksburg
February 10	The Citadel	Greenville
February 13	South Carolina	Greenville
February 15	Davidson	Greenville
February 17	Wofford	Greenville
February 19	Richmond	Greenville
February 24	West Virginia	Morgantown
March 1, 2, 3	SOUTHERN CONFERENCE TOURNAMENT	Richmond Arena Richmond, Va.



**DR. JOHN L.
PLYLER
PRESIDENT**

Dr. John Laney Plyler, Furman's President for twenty-three years, is an enthusiastic basketball fan. He has known personally virtually every member of the Furman basketball teams during his Presidency.

Dr. Plyler's leadership has been chiefly responsible for the movement of the University to a new \$22,000,000 campus. Included on the campus is a new gymnasium which is far superior to the former athletic and physical education plant. Although the campus is not yet complete, the impressive buildings already standing are symbols of Dr. Plyler's accomplishments during his tenure.

Dr. Plyler was graduated from Furman in 1913. He was a teacher and an athletic coach at Greenville High for three years. During World War I he served his country as an officer in the army.

After the war Dr. Plyler earned the LL.B. degree at Harvard University and began the practice of law in Greenville. He was chosen Judge of the Greenville County Court in 1935. After he had been re-elected for a second term, friends persuaded him to accept the position of President of Furman University.

In 1939 Dr. Plyler was awarded the L.L.D. degree by Erskine College and in 1953 by Wofford College. He was awarded the Litt. D. degree in 1954 by Furman University. Dr. Plyler served as President of the South Carolina Association of Colleges in 1951-52. In April, 1959, he was elected President of the Southern University Conference.

Dr. Plyler is interested in all intercollegiate and intramural athletics. He is convinced of the immense value of competitive sports in the overall development of college students and under his capable leadership Furman is conducting a sound and well-rounded program of athletics.



LYLES ALLEY

Director Of Athletics

The name Lyles Alley has become synonymous with championship basketball for the past fifteen years and now as he approaches the sixteenth season as head coach at Furman, the cage experts feel he may be fielding another giant-killing team.

Coach Alley begins his sixth season as Director of Athletics and Paladin Club executive in February, 1962. The congenial head of Furman's intercollegiate athletic program became head coach for the first season after World War II, 1945-46. He has coached every season since then except the one of 1949-50, when he was on leave of absence to get his master's degree at Columbia University.

Alley's teams have won 192 games, lost 183 in the past fifteen years. Three successive times his teams were the national major college scoring champions, setting records each year. The most famed seasons were 1953 through 1956. In '53 the Paladins set their first scoring record. In 1954 his star, Frank Selvy was named the college player of the year and in 1955 Darrell Floyd made the first team associated press All-America two consecutive years.

Climaxing the 1956 season was Alley's selection as coach of the East Team in the East-West Shrine game at Kansas City. Other highlights have been the naming of his 1951-52 team as the best improved in the nation and recipient of the U. S. Rubber Company award for that honor.

Before coming to Furman as a coach, he coached textile and high school sports in the Greenville area, was basketball coach at Miami Senior High and was a lieutenant in the Navy during World War II.

Coach Alley was graduated from Furman in 1933, after winning a total of 12 letters in football, basketball, baseball and track. He was named the most valuable player of the Furman football team his senior year.

His attractive wife, Jackie, daughter Judy, 17 and son Buster, now a sophomore at Furman, are faithful Paladin followers who will be watching with keen interest the forthcoming exciting 1962 campaign.



FURMAN HISTORY

Furman University traces its origin to "The Furman Academy and Theological Institution," authorized in 1825 by the South Carolina State Baptist Convention. The new institution, organized in 1826, opened its doors in Edgefield in 1827. Inspiration for its establishment came primarily from Dr. Richard Furman, under whose leadership the State Baptist Convention was organized in 1821 with a seminary of learning as a major objective.

The South's oldest Baptist institution of higher learning, Furman has been operated by the South Carolina Baptist Convention since its beginning and now receives substantial financial support from the Convention both for current operations and for building needs. A board of 25 Trustees, named five each year by the Convention for five-year terms, governs the institution.

Dr. James Clement Furman, son of Dr. Richard Furman, was elected in 1844 to the position of senior professor, a post similar to that of president. His coming brought more vigor and a larger vision to the institution. Courses were arranged to cover three years and the name changed to "The Furman Theological Seminary."

In 1850 the State Convention authorized the Furman removal to Greenville from Winnsboro with the institution chartered as "The Furman University." Greenville was then a small town of about 1,300 people. A wooded hill overlooking the town became the campus site—a location which would be surrounded by dense business and residential areas in less than a century.

Dr. James C. Furman became in 1859 the first man to hold the title of President of the University. His administration was interrupted as the University closed from 1862 until 1866 because of the War Between The States.

Presidents in addition to Dr. Furman have been Dr. Charles Manly, Dr. A. P. Montague, Dr. E. M. Poteat, Dr. W. J. McGlothlin, Dr. B. E. Geer, and Dr. John L. Plyler. President Plyler, who began his duties in 1939, has served longer as president than any predecessors except Dr. Furman.

In 1950 the Trustees purchased a tract of land five miles north of downtown Greenville. Construction began on the new campus in October, 1954. When completed, this campus will include more than 20 major buildings and will enable the University to serve at least 2,000 students. The new campus occupies a beautifully designed area on a 1,200 acre tract owned by the University.

"A Greater Furman of a Greater Tomorrow" expresses a current aim deeply rooted in the performance of the past. History repeats itself in the progress of Furman through an ever-increasing service.

(Reprint in part from Furman University Bulletin, Winter, 1956 N. S. Vol. 4 No. 1)



WELCOME TO THE PRESS

Welcome, press and radio friends to a new Furman basketball year. Included in the 1961-62 brochure are additional records of Furman teams, the Furman Honor Roll and the Modern History Section which includes the high points of the careers of All-Americans Frank Sely and Darrell Floyd.



DICK MCKEE

PRESS AREA—Working press space will be provided at courtside of the Greenville Memorial Auditorium on the west side of the floor. Radio stations may make arrangements to have loops installed at the same location.

PRESS PASSES—Requests for working press passes should be made directly to Sports Publicity Office at least a week in advance. Auditorium Press Pass issued at beginning of year will admit bearer at press entrance on Church Street entrance of Auditorium.

SERVICES—Complete box scores with individual stats and team shooting percentages will be supplied at the end of the game.

UNIFORMS—The Paladins will wear white at home and purple away. Only one set of numbers will be used for both home and away games.

A cordial invitation is extended to visit us often and to watch this exciting Paladin team in action at Greenville Memorial Auditorium.

ATHLETIC STAFF

Director of Athletics Lyles Alley, (Furman '33)
 Head Football Coach Bob King, (Furman '37)
 Assistants: Dixie Howell (George Washington '50); Bob Gongola (Illinois '55);
 Bob Jennings (Furman '57); Vince Perone (Furman '54); John Menger
 (Georgia Tech '57).
 Student Assistants Buddy Revels, Hugh Granade
 Trainer Dick Copas, (Auburn '59)
 Basketball Coach Lyles Alley
 Assistant Basketball Coach Nield Gordon (Furman '53)
 Track and Cross-Country Coach Chuck Rohe, (Miss. Southern '53)
 Baseball Coach Bob Jennings
 Golf Coach Nield Gordon
 Tennis Coach and Sports Publicity Dick McKee, (Miami '42)

PREVIEW

BY LYLES ALLEY

The prospects for this year are encouraging. Tom Conard is the only graduating senior. However, Jerry Smith, Gerald Glur, Randy Blackwell, John Vickers and Charlie Jennings will return as juniors. Jerry Smith won all conference honors and led the team in scoring with a 22.6 average. John Vickers played well in the tournament and may develop into the big rebounder and scorer that we need at center. If Glur improves on his scoring and continues to improve on his fine rebounding and defensive ability, he will be a tremendous asset.

John Lemmond, a 6'7" center from Charlotte, N. C., looks promising and will give Vickers a real battle for the starting position. Leroy Peacock, a 5'9" guard from Morristown, New Jersey, is a good shooter and ball handler. He will give us added strength at guard and might win a regular place. David Selvy is a good shooter but needs to improve on his ball handling and defensive play. He plays forward and guard.

We have as much potential in the personnel returning as we did when Frank Selvy and Nield Gordon led the returnees in 1953.

All-Southern Conference Jerry Smith is back as a junior and along with Gerald Glur, appear as the most likely starters this early in pre-season practice predictions. Glur led the Paladins in rebounds the past season with 328 (12.6 per game) with Smith was the big gun offensively with 589 points for the year (22.6).

Smith and Glur at forwards, John Vickers (6-7, 195) and John Lemmond (6-7, 210) the two center candidates and Charles Jennings, Randy Blackwell and Bobby Pinson, all guard lettermen, have to be considered for starting roles despite the fine group of talented sophs and one transfer student who have designs on a varsity uniform.

The big battle for center is definitely between two "Big Johns", letterman Vickers a junior from Richmond, Kentucky and sophomore John Lemmond, a strapping youngster from Charlotte, North Carolina. Vickers appears the most likely to be in the starting lineup for Furman's opener December 2 against East Tennessee but Lemmond has been pushing hard in practice, especially his rebound action.

Veteran Bobby Pinson, Furman's "lonesome guard" in the '60-'61 campaign, ball-hawk Charlie Jennings and the silent, steady Randy Blackwell will be keeping a wary eye on sophomore Leroy Peacock, a talented prospect from Moorestown, New Jersey. Peacock was one of the standouts on the frosh team last year and cannot be counted this year as a possible starter at guard.

Furman, defending champions in the Poinsettia Classic (Greenville, December 29, 30) will play another representative Southern Conference schedule meeting West Virginia for their first conference foe and ending the season against the Mountaineers.



JERRY SMITH FUTURE ALL AMERICAN

Junior
Height: 6'-2"; **Weight:** 185; **Age:** 19
Position: Forward
Home Town: Corbin, Kentucky

Furman's shining sophomore whizzed the Paladins in individual scoring, was high scorer in 17 games and topped players of both teams in 13 tilts. His best scoring efforts came in both West Virginia games and the final test against VPI. Smith was high man for both teams in the first game at Morgantown with 33, tallied 32 in the return match, also high for all players. He was the man with the mostest in the final game of the season, Virginia Tech, with 30.

In single-game records Smith led in free throws scored with 14 against West Virginia (January 30) and total points scored: West Virginia (January 8) with 33 and tied with center Tom Conard in most field goals scored: Smith had 12 of 14 against West Virginia on January 8. Jerry was second in rebounding on the Furman

club with 253 (10.1 avg.) . . . One of the better free throw specialists, he got off to a sizzling start with a total of 49 out of 56 in the first six games of the season and a sharp pct. figure of 87.5. Against Georgia Tech he had a perfect night with 12 for 12 and in the first Davidson game he swished 7 for 7. He finished the year with 189 of 242 and 78.1 from the charity line.

JERRY SMITH, KENTUCKY THOROUGHBRED

"All the thoroughbreds from Kentucky are not race horses," explains veteran Furman basketball coach Lyles Alley when All-Conference star Jerry Smith is discussed.

"If I were permitted a few definitions of the word, Jerry certainly has the grace, elegance and I might add, some of the high-spiritedness characteristic of thoroughbreds."

SEASON HIGHLIGHTS of Furman's All-Southern Conference star: FINAL STATISTICS:

G	Field Goals			Free Throws			SM	Reb.	Avg.	PF	Pts.	Avg.
	Att.	Made	Pct.	Att.	Made	Pct.						
25	472	185	39.1	242	189	78.1	342	253	10.1	82	559	22.3

Smith, a 6-2 185 pound junior (offensive guard, defensive forward) from Corbin, Kentucky, has been likened to another Furman great of yesteryear, the fabulous Frank Selvy, also from Corbin. Oldtimers who shared in the success story of Selvy (All-American 1954 . . . First Team unanimous choice all wire services, 1953, consensus second team All-America) say it is too early for a comparison of the two and Smith himself shies away from any talk with even the faintest hint of All-anything.

Jerry finished third in scoring last season in the Southern loop and bids to be in the select circle of All-Conference stars again in the 1961-62 race.

His hard-driving style often gets him into trouble under the hoop but Jerry loves the close in play and will twist through a maze of arms and legs for many of his two-pointers. In start contrast, Jerry will bang away from the 30-foot mark with equal devastation. "About all he needs is a soft jumper at the lane," muses Alley, "but even around the key he is very smooth."

The aggressiveness, scoring ability and defensive talents make Jerry Smith one of the prize Paladins in the Furman fold this season.

A new and prosperous era has begun for Furman basketball . . . and there is something about Jerry Smith remindful of another Corbin, Kentucky youngster that has excited Furman fans as no player has since the days of Fabulous Frank.

February 7, 1961

Furman University
Sports Publicity Bureau
Jerry Smith Furman Choice For All-Southern Conference Team 1960-61
To: Members of the Southern Con-

ference Sportswriters Association:

One of the most promising basketball players at Furman since the days of Frank Selvy and Darrell Floyd, Jerry Smith is well on his way to a prominent position in the annals of Furman cage history.

Like his All-American predecessors, Smith is not only a great shooter but has proven his worth as an all-round player of unusual and gifted ability. Jerry has lived up to advance press notices with a sizzling scoring drive that has netted 426 points in 19 games and a 22.4 average. He is averaging 10.7 rebounds per game and has been the spark-plug of the Paladin offense, driving for the bucket relentlessly throughout a game. Smith is a fierce competitor as his opponents will attest and two of his best performances came against West Virginia. The two outings against the Mountaineers were his best games of the season. At Morgantown January 7 Smith scored 33 points, his single-game high of the year and against the Blue and Gold at Greenville January 30 he came up with another stellar performance, garnering 32 points.

Veteran Coach Lyles Alley, who fondly recalls the days when another Corbin, Kentucky youngster was gracing the Furman boards, calls Smith "a great asset to a team, a scoring threat anywhere on the floor, a good defensive man and a keen competitor."

We feel Jerry Smith is deserving of your vote in the All-Southern Conference balloting for the 1960-61 season.

Smith, Jerry . . . Sophomore . . .
6-2, 185 . . . Forward . . . Corbin,
Kentucky.

Dick McKee
Sports Publicity

P. S. He made it . . .



PROFILES 1961 - 62

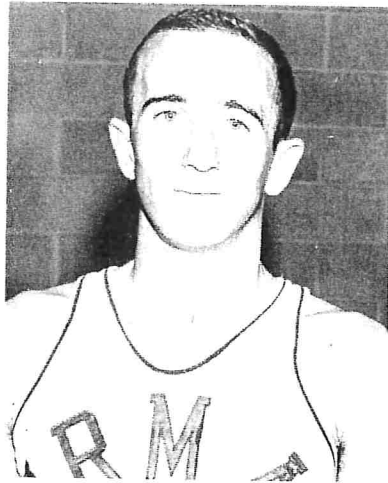

(30) **BILLY TURRENTINE**, guard, 6-1, 170, junior, 20, Greenville, S. C.

Billy is one of the hardest workers on the squad who earned a spot on the Paladin frosh his first year. He played relatively little high school basketball and has come a long way. He will be used mainly on zone presses and man-to-man presses.

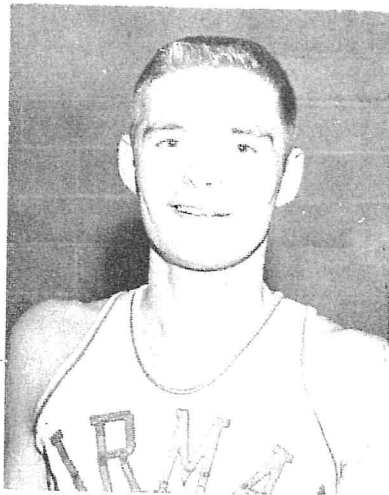

(34) **PAUL GOBEL**, guard, 6-0, 170, senior, 22, Chicago Heights, Illinois

Transfer from Lake Forest College, Lake Forest, Illinois. Would play a lot of basketball except for the fact that he is a senior and has not had any college experience except for a half semester last year. He became eligible in the second semester and appeared in only five games. A good practice player who gives one hundred per cent during the strenuous hours of daily workouts. Will be a front line replacement for either guard which will strengthen that department.

(35) **LES HEICHER**, forward, 6-3, 175, sophomore, 19, Bladensburg, Maryland
 High school coach was former Furman player, Allan Kyber. Was a member of Bladensburg High School State Championship team. Has the potential to be a fine basketball player with good speed, a fine shooter and rebounder. Could play either forward or guard on Paladin offense. Physical education major who hopes to enter the coaching profession.



(40) **CHARLIE JENNINGS**, guard, 5-10, 160, sophomore, Columbia, S. C.
 A year ago as a frosh, Jennings was hardly considered among the top prospects which included Smith and Glur, Kentucky aces. Charlie lost out early this season, sidelined by an ankle injury and was not a starter as of December 1. He came on strong, shook off the injury and has proved to be one of the best defensive ball players on the club. In the last game before the semester exam "break" Jennings got his first starting assignment in the Citadel game. He held Cadet Dick Jones to six points in the first half. In the Poinsettia Classic final against the Bulldogs, Jennings cooled Jones in a terrific defensive job, allowing the blue and white guard just one field goal. The 5-10 soph is the ball-hawk of the team, appeared in 22 games—42.3 on FG shooting, connected on 17 of 29 from the free throw line for 58.6.



(41) **DAVID SELVY**, guard, 6-2, 175, sophomore, 19, Corbin, Kentucky
 Brother of Furman All-American Frank Selvy who has a lot of the characteristics and mannerisms of his brother. Was second leading scorer on the freshman team and second leading rebounder. Played forward and center in high school and was used as a guard last year. Will be used both as a forward and guard on this year's varsity team. One of the best shooters on the team from anywhere on the floor but needs to improve his ball handling to become a complete all-round performer. Selvy was a much sought after college prospect after winning regional honors in Kentucky. Ambition has always been to attend Furman and to follow in the footsteps of his brother Frank. Has the ability, attitude and desire to do so. David comes from a basketball playing family in Corbin and has two younger brothers eager to carry on the Selvy tradition in the sport.



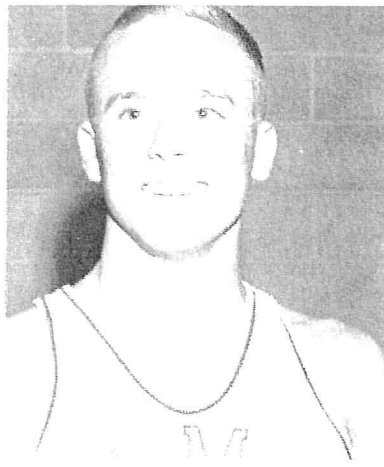

(42) **RANDY BLACKWELL**, guard, 6-2, 170, sophomore, 19, Greensboro, N. C.

Pre-season forecast on Blackwell had him pegged as the best percentage shooter on the team. He almost came through for the experts and for a time, was shooting around the 50 percent mark. A steady, unexcitable player, Randy played in 23 games, was a starter most of the season. In double figures six games—123 points for the year (5.3)—42.4 FG percentage and he hit 17 of 23 from the free throw line for a 73.9 pct. Showed steady improvement on defense and can be counted on to stay calm and unruffled during the most critical situation. Nice soft jump shot, effective from the corner or top of key.



(43) **LEROY PEACOCK**, guard, 5-10, 160 sophomore, 19, Maple Shade, New Jersey

One of the most exciting little men to attend Furman in many a year. Will probably be starting guard with veteran Bobby Pinson. Has a tremendous outside jump shot and will drive to the basket when opportunity arrives. Led freshman team in scoring and on occasions had forty points plus nights. Has good speed and a real hustler who prides himself on his defense. A good man who can lead the fast break either as the middle man or layup man from the side. If he can overcome his moodiness, will be one of Furman's better cagers. Very popular among his team-mates and a good student. Played on two state championship teams in New Jersey and one runner-up team. Was All-State New Jersey his senior year at Moorestown High.

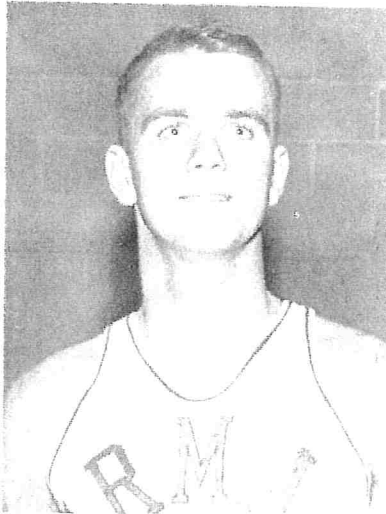

(45) **BOBBY PINSON**, guard, 6-1, 180, senior, 21, Henderson, Ky.

Against Wofford College, December 10, Pinson was unveiled as Furman's "lonesome guard" of the 1960-61 season. A regular last year, Pinson for the second consecutive campaign, played in all season contests. Improved his FG percentage and scoring total as well, this year. Shot 9.8 in the '59-'60 year with 244 point total. Final stats of the present season show Pinson with 250 points (10.2) with the highest field goal percentage on the team — 51.9. He hit 101 in 196 attempts. The only holdover at guard from the previous season, Pinson has been a tried and true performer. . . . was leading scorer in the championship game against The Citadel in the Poinsettia Classic.

(51) **DON FRYE**, forward, 6-4, 185, sophomore, 20, Monticello, Kentucky

Was the number two ranked high school player from the state of Kentucky during the year of 1959. Was All-State, All-Tournament, and captain of Monticello's runnerup State Championship team. Will be eligible second semester and could move into a starting forward position. A tremendous defensive player, a good shooter, driver, not fast but quickness will fool many an opponent. Another one of the real fine basketball prospects on the way up, in contention for varsity action this year and will give the Paladins much more strength for the stretch drive to the conference tournament.

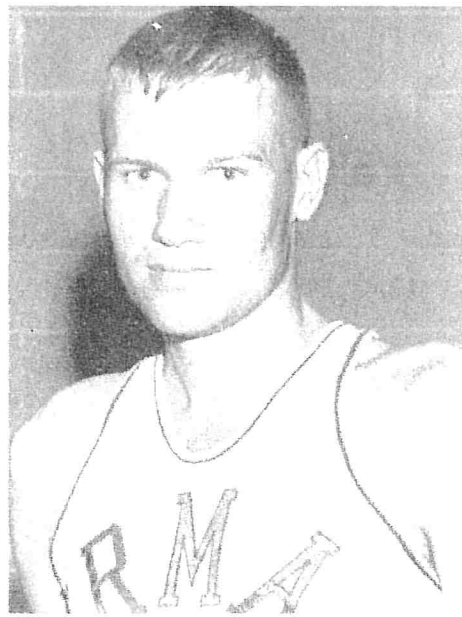

(52) **BOB HILL**, forward, 6-5, 210, sophomore, 19, Opelika, Alabama

Was one of the outstanding high school prepsters in the state of Alabama, both in football and basketball. Father, Bert Hill, was one of the all-time great athletes of Duke University and a member of Coach Alley's Southern Textile Championship team. Bob is a pre-med student and a member of SAE fraternity. Was starting forward on freshman team and used his height and weight to good advantage. A big rough boy who could play an important role as a front line reserve.



(53) **JOHN VICKERS**, center, 6-7, 200, junior, 20, Richmond, Ky.

Improved as a sophomore and will be starting center. Had 47.7 shooting average from floor and 63 rebounds for first year's varsity season. Appeared in twenty of the twenty-six games during the 1960-61 campaign. Has tremendous attitude and desire, the type of player every coach enjoys working with. Came of age during the William and Mary game in the Southern Conference tournament last March when Gerald Glur was sidelined with fouls. If he can duplicate performance game by game this year Furman will be improved at the all-important center position. Has improved his defense, a good jump shooter and has a fine hook shot. . . . from both left or right hand side. Won letter as a sophomore. . . .



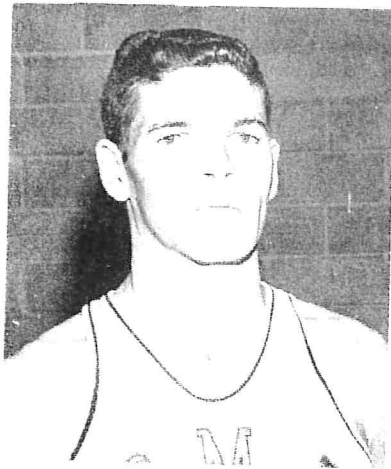

(54) **JOHN LEMMOND**, center, 6-7, 205, sophomore, 19, Charlotte, N. C. Big, strong, perfect build for college center and needs only experience to be a great basketball player. Chris Smith of VPI, All-Conference center, said of Lemmond, "The best looking freshman center he had seen this past season." Smith saw Lemmond in action during the VPI-Furman preliminary at Greenville last February. Lemmond will alternate at center with Vickers which will give Furman two big centers, an important depth factor, this year. Two rangy centers will give Furman a stronger position in the coming season. Lemmond was the leading rebounder on the frosh team last year, averaging close to twenty per game. One of his best games was against Anderson Junior College when he grabbed thirty rebounds.

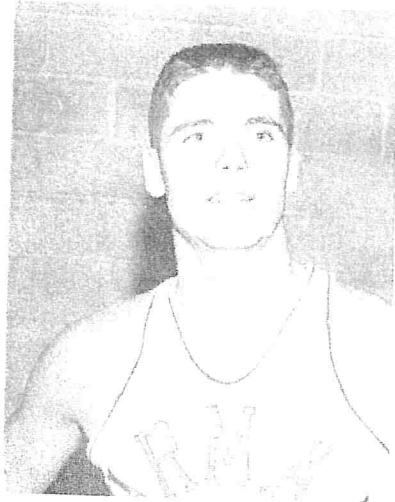

(55) **GERALD GLUR**, forward, 6-5, 200, sophomore, 19, Louisville, Ky. If there ever was a potentially great Paladin in the making, it is Gerald Glur, the raw-boned Louisville soph who looked better with each passing game. Averaged 20 points and 22 rebounds per game as a frosh and lived up to advance predictions that he could out-rebound taller players. . . . led the team in this department with 323 for the year for an average of 12.9 per game. One of his most sensational nights came in the second game against South Carolina. Glur did everything but referee the game, pulling down rebounds from both boards, stealing the ball, driving for layups (he was the leading scorer with 22) in a crowd-pleasing performance when he was definitely the best man on the court. His competitive spirit and even-tempered disposition make him a real "clutch" player. Glur was the third highest scorer this year with 266, an average of 10.6 per game. He had a 58.4 FT pct. and filled the basket 107 times in 232 tries.



MANAGER

DAVE EDWARDS—Varsity Manager.

One of the key men behind the scenes is Furman's varsity manager who does a fine job with the usual chores of equipment recording, statistical and scorekeeping duties. Dave hails from Chicago, is a keen sports enthusiast, following all the major football, baseball and basketball teams through the year. He assists with the play-by-play in the football press box during the gridiron season. Member of Theta Chi fraternity. His father was basketball coach at Furman the year before Coach Alley arrived.



OUR OPPONENTS

EAST TENNESSEE

Dec. 2 at Greenville

Dec. 11 at Johnson City, Tennessee

Officials: Dec. 2: L. S. Hartzog
G. D. Conley

Dec. 11: R. G. Stout
Lou Bello

Conference: Ohio Valley, NCAA

Nickname: Buccaneers

Enrollment: 4626

Returning lettermen: Adrian Coulter, 6-6 senior center; Darrell Range, 6-4 senior forward;; Johnny Taylor, 6-0 junior guard; Jim Riddick, 6-3 junior forward and Kenney Ervin, 6-3 junior guard

Lettermen Lost: Tom Chilton, one of the ETSC greats, ranked second in nation last year in scoring with 771 and 32:1 average.

Name of Fieldhouse: Memorial Gym
(4,600)

Head Coach: Madison Brooks

1960-61 Record: Won 10, Lost 14

School Colors: Blue and Gold

Athletic Director: Star Wood

Publicity Director: David McClellan

WOFFORD

Dec. 5 at Spartanburg

Feb. 17 at Greenville

Officials: Dec. 5: A. B. Capper, Jr.
B. Smawley

Feb. 17: A. B. Capper, Jr.
L. S. Hartzog

Conference: NAIA, Little Four

Nickname: Terriers

Enrollment: 750 Male

Returning lettermen: Charlie Cluff, 5-11 senior guard; Bob Waldrop, 6-5 senior center; Boyce Berry, 6-2 senior forward; Buddy Cubitt, 6-3 sophomore forward.

Lettermen Lost: Glen Melton, 6-5 forward.

Name of Fieldhouse: Andrews (1800)

Head Coach: Gene Alexander

1960-61 Record: Won 9, Lost 18

School Colors: Old Gold and Black

Athletic Director: Conley T. Snidow

Publicity Director: Gary Dodd

ERSKINE

Dec. 7 at Furman

Officials: Dec. 7: A. B. Capper, Jr.
H. D. Lemacks

Conference: NAIA, Little Four

Nickname: Flying Fleet

Enrollment: Men, 310; Women, 280

Name of Fieldhouse: McGee Gym
(1,200)

Head Coach: W. C. "Red" Myers

1960-61 Record: Won 18, Lost 10

School Colors: Maroon and Gold

Athletic Director: W. C. "Red" Myers

WEST VIRGINIA

Dec. 9 at Greenville

Feb. 24 at Morgantown

Officials: Dec. 9: Phil Fox
Harry Bushkar
Feb. 24: J. W. O'Rourke
D. F. Neff

Conference: Southern, NCAA
Nickname: Mountaineers
Enrollment: 7,500

Returning lettermen: 6-6 Paul Miller and 6-4 Kenny Ward—the co-captains—
at forwards 6-8 center Dave Shuck and 6-2 Jim McCormick and 6-4 Rod
Thorn at guards.
Lettermen Lost: 5-11 Lee Patrone, 6-4 Jim Ritchie, 6-7 Joe Posch, 6-1 Nick
Visnic.

Name of Fieldhouse: Mountaineer
(6,800)
Head Coach: George King
1960-61 Record: Won 23, Lost 4
School Colors: Old Gold and Blue
Athletic Director: Robert N. "Red"
Brown
Publicity Director: Edgar O. Barrett

DAVIDSON

Dec. 15 at Davidson

Feb. 15 at Greenville

Officials: Dec. 15: Lou Bello
A. B. Capper, Jr.
Feb. 15: R. J. Owen, Jr.
Harry Bushkar

Conference: Southern, NCAA
Nickname: Wildcats
Enrollment: 1000 Male

Returning lettermen and principal holdovers: Bill Jarman, 6-6, D. G. Martin,
6-2 senior, Haywood Evans, 6-0 junior; Terry Holladn, sophomore, 6-7,
Bill Beerman, 6-4, sophomore.
Lettermen Lost: Honorable Mention All-Conference Joe Markee; Bill Shinn,
Jim Nuckolls and Bill Cannon.

Name of Fieldhouse: Johnston Memorial
(1200)
Head Coach: Charles Driesell
1960-61 Record: Won 9, Lost 14
School Colors: Red and Black
Athletic Director: Tom Scott
Publicity Director: Taylor Blackwell

WILLIAM AND MARY

Jan. 2 at Greenville

Jan. 31 at Williamsburg

Officials: Jan. 2: Phil Fox
Charles Eckman
Jan. 31: Lou Bello
Z. J. Mihalik

Conference: Southern, NCAA
Nickname: Tribe, Indians
Enrollment: 2400

Returning lettermen and principal holdovers: Roger Bergey, Kirk Gooding,
Ken Roberts, Bob Harris and Henry Corns.
Lettermen Lost: Bev Vaughn, Jeff Cohen

Name of Fieldhouse: Blow Gym (2500)
Publicity Director: Barry G. Fratkin
Head Coach: Bill Chambers
Record: 57-46 (Five years)
1960-61 Record: Won 14, lost 10
School Colors: Green, Gold and Silver
Athletic Director: Milton Drewer, Jr.

FLORIDA STATE

Jan. 6 at Greenville

Officials: Jan. 6: Leroy Pasco

L. S. Hartzog

Conference: Independent

Nickname: Seminoles

Enrollment: 9,615

Publicity Director: Neil LaBar

Head Coach: J. K. (Bud) Kennedy

Returning lettermen and principal holdovers: Dave Fedor (Honorable mention:

All-America) Ray Swain, Tim Edney, Jack Davis, Rufus Ashworth, Charlie Long, Faurest Coogle.

Lettermen Lost: Jerry Smith

Record: 162-155

School Colors: Garnet and Gold

1960-61 Record: Won 14, Lost 10

Athletic Director: Vaughn Mancha

Name of Fieldhouse: Tully Gym (4,300)

THE CITADEL

Jan. 8 at Charleston

Feb. 10 at Greenville

Officials: Jan. 8: Charles Eckman

Lou Bello

Feb. 10: A. B. Capper, Jr.

H. D. Lemacks

Conference: Southern, NCAA

Nickname: Bulldogs or Cadets

Enrollment: 2000

Publicity Director: Bill Stewart

Athletic Director: Edward L. Teague, Jr.

Head Coach: Mel Thompson.

N. C. State '54

Assistant: Paul Brandenburg,

N. C. State '53

Head Coach Citadel Record: 17-8

Career: 17-8

Captains: Gary Daniels, Keith Stowers

Conference Record: 10-4

Returning Lettermen: 6-5 Gary Daniels; 6-4 Kip Ormerod; 6-4 Dan Howe; 6-5 Keith Stowers; 6-9 Dick Meade; 5-11 Charlie Madrazo.

Lettermen Lost: 6-5 George Wehrmeister; 6-5 Bob Elliott; 6-1 Dick Jones; 5-9 Jerry Buchanan, 6-2 Dennis Rebber

Sophomore replacements: 6-5 Wayne Isaacs; 6-2 Ken Nagle; 6-6 Bob Bass; 6-0 Mike West; 6-3 Gary Baker; 6-2 Larry Hitchcock

CLEMSON

Poinsettia Classic

Jan. 15 at Clemson

Jan. 29 at Greenville

Officials: Jan. 15: Charles Eckman

A. B. Capper, Jr.

Jan. 29: Charles Eckman

Phil Fox

Conference: Atlantic Coast, NCAA

Nickname: Tigers

Enrollment: 4,300

Returning lettermen and principal holdovers: Tommy Mahaffey, Larry Seitz and Bob Benson.

Lettermen Lost: Ed Krajack, Earle Maxwell, Bill Warren, Choppy Patterson (injury), Dave Wallace.

Name of Fieldhouse: Clemson (4,500)

Publicity Director: Bob Bradley

Head Coach: Press Maravich

Record: 96-111

1960-61 Record: Won 10, Lost 16

School Colors: Purple and Orange

Athletic Director: Frank Howard

SOUTH CAROLINA

Jan. 10 at Columbia

Feb. 13 at Greenville

Officials: Jan. 10: Charles Eckman
George Garber

Feb. 13: Lou Bello
R. G. Stout

Conference: Atlantic Coast, NCAA

Nickname: Gamecocks

Enrollment: Over 6000 (Coed)

Name of Fieldhouse: Carolina Field House

Athletic Director: Warren Giese

Head Coach: Bob Stevens

Assistant: Walt Hambrick

1960-61 Record: Won 9, Lost 17

School Colors: Garnet and Black

Publicity Director: Red Canup

Lettermen Returning: 6-3 William Cronin, 6-0 Robert Robinson, 6-6 David Prevoznik, 6-4 Adolph Grabenstetter, 5-11 Joe Laird, 6-4 Arthur Whisnant, 6-1 Scottie Ward

Lettermen Lost: 6-2 Ronald Johnson

BELMONT ABBEY

Jan. 18 at Greenville

Officials: Jan. 18: Charles Eckman
Jack Feck

Conference: Independent
(NCAA, NAIA)

Nickname: Crusaders

Enrollment: Men, 600; Women, 20

Name of Fieldhouse: Haid Gym (1200)

Athletic Director: H. A. "Humpty" Wheeler

Head Coach: Al McGuire

1960-61 Record: Won 18, Lost 7

School Colors: Crimson and White

During the last four years under the leadership of Coach Al McGuire, the Abbey team has travelled an unlimited number of miles, played in twenty different states with an overall record of 85 wins and 15 losses. If all goes as predicted, there will be a post season bid to either NAIA or NCAA playoffs since the Crusaders belong to both intercollegiate organizations.

VIRGINIA TECH

Jan. 27 at Greenville

Feb. 5 at Blacksburg

Officials: Jan. 27: Lou Bello
Stan Huffman

Feb. 5: Phil Fox
G. B. Gasser, Jr.

Conference: Southern, NCAA

Nickname: Gobblers

Enrollment: 5300

Name of Fieldhouse: Va. Tech Coliseum (9360)

Publicity Director: Wendell Weisend

Head Coach: Chuck Noe, Va. '48

Record: 90-45

1960-61 Record: Won 15, Lost 7

School Colors: Maroon and Orange

Athletic Director: Frank Moseley

Returning lettermen and principal holdovers: 6-3, F-G Bucky Keller, 6-4 F-G John Fleischman, 6-0 G Lee Melear, 6-1 G Bobby Joe Quesinberry, 6-6 C-F Calvin Jacobs.

Lettermen Lost: 6-6 C Christ Smith, 6-4 F Bob Ayersman, 6-4 F Dean Blake

RICHMOND

Feb. 1 at Richmond

Feb. 19 at Greenville

Officials: Feb. 1: Phil Fox Z. J. Mihalik	Name of Fieldhouse: Richmond Arena (5,000)
Feb. 19: Lou Bello Harry Bushkar	Publicity Director: Walt Drewry Head Coach: H. Lester Hooker, Jr. Wm. & Mary '46
Conference: Southern, NCAA	Record: 134-103
Nickname: Spiders	1960-61 Record: 9-14
Enrollment: 4,671	School Colors: Red and Blue Athletic Director: Malcolm U. Pitt

GEORGE WASHINGTON

Feb. 3 at Washington

Officials: Feb. 3: J. A. Barrett, Jr. Bob Lamon	Publicity Director: Bill Dismer Head Coach: Bill Reinhart 1960-61 Record: Won 9, Lost 17 School Colors: Buff and Blue Athletic Director: Robert K. Faris
Conference: Southern, NCAA	
Nickname: Colonials	
Enrollment: 13,000	
Name of Fieldhouse: Uline Arena (7,000)	

Returning lettermen and principal holdovers: 6-8 center Joe Adamitis, 5-10 guard Jon Feldman, 6-1 guard Mike Herron, 6-4 forward Dave Lockman, 6-2 guard Frank Neal, 6-5 forward Gar Schweickhardt, 6-2 guard Dick Wickline, 6-5 center Louis Yazich.

GEORGIA TECH

Dec. 29-30 Poinsettia Classic

Conference: SEC, NCAA	Publicity Director: Ned West
Nickname: Yellow Jackets	Head Coach: John C. (Whack) Hyder
Enrollment: 5,500	1960-61 Record: Won 13, Lost 13
Name of Fieldhouse: Alexander Memorial Coliseum (6,966)	School Colors: White and Old Gold Athletic Director: Robert L. Dodd

Returning Lettermen: 6-5 forward Mike Tomasovich, 6-6 center Alan Nass, 6-4 forward-center Roger Casida, 6-5 forward Buck Sowers, 6-5 forward Pete Rogers, 5-10 guard John Gher, 6-6 center Josh Powell.

Lettermen Lost: 6-1 guard Roger Kaiser, All-American, 6-3 forward Bill Poteet, 6-0 forward John Hoffman, 6-7 forward Wayne Richards

ARKANSAS

Dec. 29-30 Poinsettia Classic

Conference: Southwest, NCAA	Publicity Director: Robert Cheyne
Nickname: Razorbacks	Head Coach: Glen Rose
Enrollment: Men, 4300; Women 1700	1960-61 Record: Won 16, Lost 7
Name of Fieldhouse: John Barnhill (6,500)	School Colors: Cardinal and White Athletic Director: John H. Barnhill



PALADIN



PALADIN
42

PALADIN
45

PALADIN
51

PALADIN
44

PALADIN
55

PALADIN
40

PALADIN
54

PALADIN
53

PALADIN
45

PALADIN
52

PALADIN
41

PALADIN
43

PALADIN
35

PALADIN
34

FURMAN UNIVERSITY VARSITY BASKETBALL 1961-62 ROSTER

No.	Name	Pos.	Ht.	Wt.	Age	Class	Hometown
30	Billy Turrentine	G	6-1	165	20	Jr.	Greenville, S. C.
34	Paul Gobel	G	6-0	170	22	Sr.	Chicago Heights, Ill.
35	Les Heicher	F	6-3	175	19	Soph.	Bladensburg, Md.
40	*Charles Jennings	G	5-10	160	20	Jr.	Columbia, S. C.
41	David Selvy	G	6-2	175	19	Soph.	Corbin, Ky.
42	*Randy Blackwell	G	6-2	170	20	Jr.	Tallahassee, Fla.
43	Leroy Peacock	G	5-10	160	19	Soph.	Maple Shade, N. J.
44	Don Pike	G	6-1	175	20	Soph.	Cincinnati, Ohio
45	*Bobby Pinson	G	6-1	180	22	Sr.	Henderson, Ky.
50	*Jerry Smith	F	6-2	185	20	Jr.	Corbin, Ky.
51	Don Frye	F	6-4	185	20	Soph.	Monticello, Ky.
52	Bob Hill	F	6-5	210	19	Soph.	Opelika, Ala.
53	*John Vickers	C	6-7	200	20	Jr.	Richmond, Ky.
54	John Lemmond	C	6-7	205	19	Soph.	Charlotte, N. C.
55	*Gerald Glur	F	6-5	200	20	Jr.	Louisville, Ky.

Manager: Dave Edwards

* Denotes lettermen

Head Coach: Lyles Alley

Assistant:

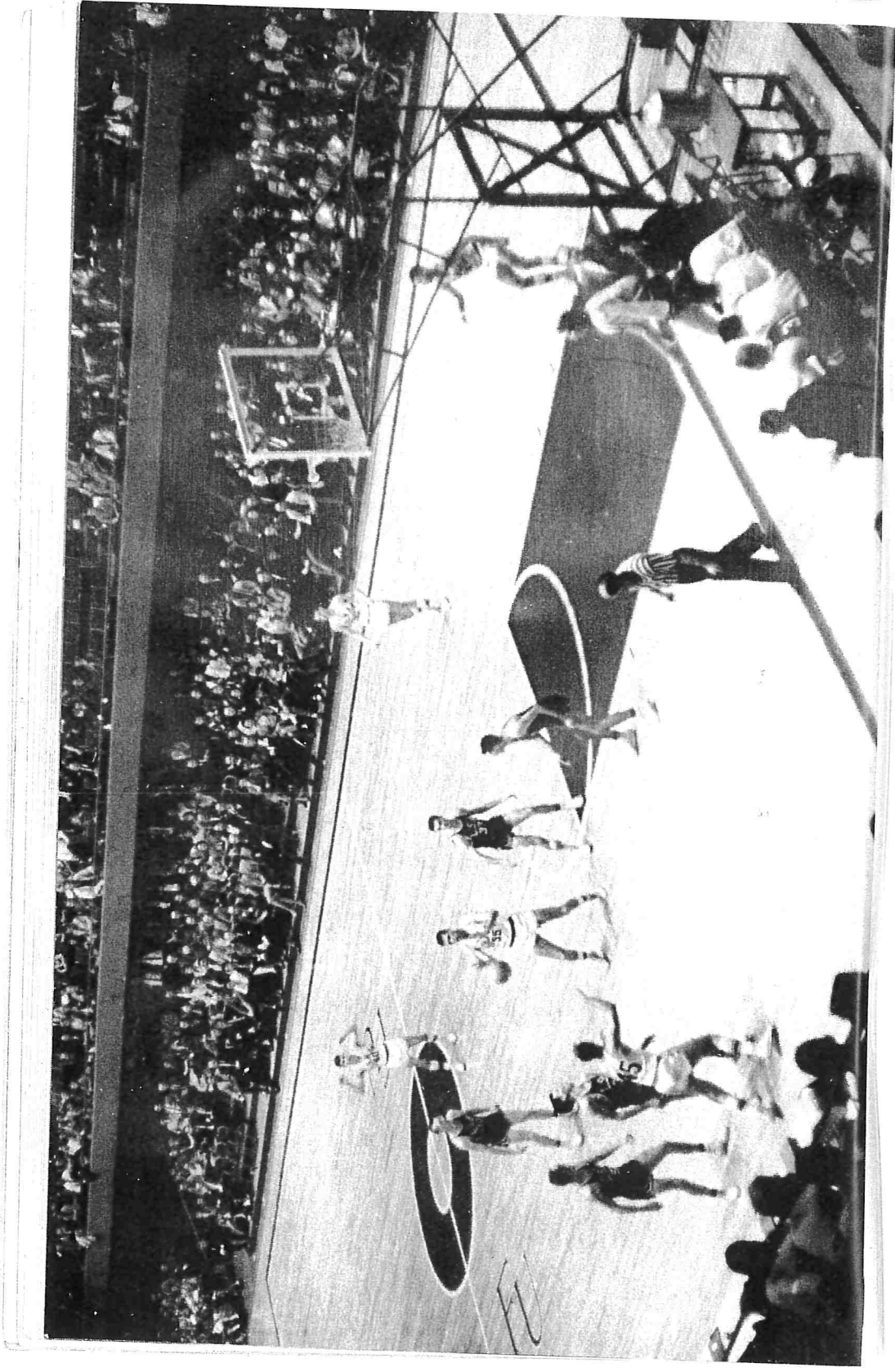



POINSETTIA CLASSIC

Defending champions Furman, winners of the second annual Poinsettia Classic last year, host another fine field this winter which includes Georgia Tech, Clemson and Arkansas.

This young tournament, rapidly gaining recognition and prestige, enjoyed a successful staging last year under the capable guidance and direction of Harry Coggins, chairman of the Sports Committee of the Greenville Chamber of Commerce, under whose sponsorship many of the outstanding teams in the country have appeared in Greenville in the past.

The tournament will be played in the imposing Greenville Memorial Auditorium, a 6,000 capacity (for basketball) arena which opened its doors for the first time in 1958.

In last year's Poinsettia, Greenville Auditorium fans witnessed a three-overtime LSU-Furman game the first night, then had to do it all over again in the championship round when the Paladins went into a double overtime to take the title over The Citadel, 62-56. The LSU heart-stopper was 56-55.

The addition of Georgia Tech, one of the perennial contenders in the Southeastern Conference and Arkansas, for years a power in the Southwest, gives this year's Poinsettia representation from two of the respected basketball regions in the country.

TOURNAMENT FINALS

1960

The Citadel 77 Furman 73

1961

Furman 62 The Citadel 56
(2 overtimes)

COMMITTEE MEMBERS

President: W. Louis Williams

Vice-President: Sapp Funderburk

Secretary-Treasurer:

Harry E. Coggins

Board of Directors:

Paul Barrett

W. R. Timmons

Austin Owens

Ex-Officio Members: One representative from each sponsoring service club

B. Frank Mayfield

Dr. Charlton Armstrong

T. C. Williams

Charles Sterling

J. Milton Smeak

W. Newton Turrentine

T. M. Keith

FURMAN'S MODERN HISTORY



Furman's postwar basketball teams have been noted for their scoring ability and their super individual stars, and few persons are acquainted with the fact that the Paladins, in the meantime, have won 203 games playing in one of the country's toughest leagues.

In the 16 seasons since World War Two, Furman has won 203 collegiate games and lost 192. Lyles Alley has coached all of the teams but one. During the 1949-50 season, Alley was on leave of absence and Melvin Bell coached the team. The record that year was 9 victories and 12 defeats. During the seasons Alley has coached, the team record was 194 victories, 180 losses.

Furman was the NCAA major college scoring champion in 1953 (90.2) in 1954 (91.7) and 1955 (95.3). Each of those records, at the time, were all time collegiate scoring records. Morehead State set a record of 95.9 in 1956 that still stands.

Furman has been to the Southern Conference Tournament ten times, having to win a berth each year. Furman's highest finish in the conference was second in 1954.



YEAR BY YEAR

Year	Captain	W	L	Year	Captain	W	L
1946	Milton Hughes	15	4	1954	Frank Selvy	20	9
1947	Bob Stewart	9	9	1955	Darrell Floyd	17	10
1948	Ansel Bridwell	11	16	1956	Darrell Floyd	12	16
1949	Melvin Bell	8	14	1957	Bill Gaines	10	17
1950	Effie Evington	9	12	1958	Dick Wright	12	14
1951	Bud Granger	3	20	1959	Dick Wright	14	12
1952	Roger Thompson	18	6	1960	Dag Wilson	9	16
1953	Nield Gordon	21	6	1961	Tom Conard	15	11

OUTSTANDING PERFORMANCES-1960-61

	NAME	FIGURE
Leading Scorer:	Jerry Smith	22.6 (589 points)
Most Field Goals:	Jerry Smith	195
Most Free Throws:	Jerry Smith	199
Top FG Shooting Avg. (Among Regulars)	Bobby Pinson	51.9
Top Free Throw Avg. (Among Regulars)	Tom Conard	81.3

SINGLE GAME (INDIVIDUALS)

	NAME	FIGURE
Most Points One Game	Jerry Smith	33
Most Field Goals One Game	Tom Conard	12
Most Free Throws One Game	Jerry Smith	14
Most FG Attempts One Game	Tom Conard	29
Most FT Attempts One Game	Jerry Smith	17

SINGLE GAME TEAM HIGHS

	OPPONENT	FIGURE
Most Points Scored One Game	South Carolina	93
Most Opponents Points One Game	West Virginia	105
Fewest Points Scored One Game	Clemson	53
Fewest Opponent Points One Game	Wofford	51
Largest Margin of Victory	Wofford	27
Largest Margin of Defeat	Fla. State	42

HONOR ROLL

Some of the nation's finest and consistently some of the South's best basketball players since World War II have been Furman products. Furman has placed at least one man on every all state team in that period, has been represented on the All-America squad five times and has had many players to receive other honors. Listed below are the players who have achieved the most recognition each season, forming Furman's modern basketball honor roll.

- 1959—DAG WILSON, 1st team all-State by South Carolina Sportswriters Assn.
 1958—BYRON PINSON, named the state college player of the year by the South Carolina Sportswriters Assn.
 1957—DICK WRIGHT, 1st Team All-Southern Conference, unanimous.
 1956—DARRELL FLOYD, 1st Team All-American AP, UP, Helms Hall, Converse Year-book; 2nd Team All-America Collier's.
 1955—DARRELL FLOYD, 1st Team All-America AP, Helms Hall, 2nd Team All-America UP; 3rd Team, All-America Collier's.
 1954—FRANK SELVY, 1st Team All-America AP, UP, INS, NEA, Collier's Helms Hall, Tempo, UP Player of the Year.
 1953—FRANK SELVY, consensus 2nd Team All-America.
 NIELD GORDON, All-Southern Conference Tourney Team.
 1952—FRANK SELVY, 3rd All-America Converse.
 1950—DICK EVINGTON, All-State.
 1949—MELVIN BELL, All-State.
 DICK EVINGTON, All-State.
 1948—BOB STEWART, All-State.
 1947—BOB STEWART, All-State.
 1946—DICK EVINGTON, All-State.



GAME SCORES

1945-46

GAME SCORES SINCE 1945

Furman Score	Opponent	Opp. Score
44	Wofford	29
38	Davidson	34
42	South Carolina	47
36	Clemson	44
50	South Carolina	42
49	Davidson	46
38	Davidson	36
39	Wofford	22
54	Newberry	50
50	South Carolina	58
47	Presbyterian	39
52	Newberry	33
58	Charleston	39
65	Citadel	45
49	Clemson	39
32	Wake Forest	36
58	Charleston	44
50	Presbyterian	33
58	Citadel	45
907	Total Points	761
47.7	Average Points	40.1
Won 15	Lost 4	

1946-47

Furman Score	Opponent	Opp. Score
55	Presbyterian	51
36	Wake Forest	28
60	Presbyterian	35
59	Col. of Charleston	50
59	Citadel	51
42	South Carolina	47
43	West Texas State	45

52	Citadel	42
52	Wake Forest	53
33	N. C. State	53
55	South Carolina	57
43	Wofford	45
51	N. C. State	71
45	Davidson	57
65	Clemson	53
46	Wofford	49
50	Clemson	45
64	Col. of Charleston	51
910	Total Points	883
50.5	Average Points	49.1
Won 9	Lost 9	

1947-48

Furman Score	Opponent	Opp. Score
66	Georgia	74
51	William & Mary	50
63	Georgetown	62
49	East Ky. State	73
54	Georgia Tech	75
47	Riddle Col.	59
42	East Ky. State	83
69	Riddle Col.	55
78	Moorhead	60
44	Georgia U.	49
49	N. C. State	95
54	Georgia Tech	53
33	Citadel	40
73	Charleston Col.	51
64	Citadel	66
55	Wake Forest	72
34	N. C. State	73
55	South Carolina	38
46	Davidson	57
52	Clemson	77
55	VMI	54
50	South Carolina	38
58	Wofford	57
61	Clemson	63
60	Wofford	54
39	Davidson	75
1411	Total Points	1610
52.3	Average Points	59.6
Won 11	Lost 16	

1948-1949

Furman Score	Opponent	Opp. Score
45	Georgia	74
49	Georgia Tech	64
71	Georgia	56
65	The Citadel	57
48	Clemson	45
50	Charleston	48
55	The Citadel	38
57	N. C. State	81
44	North Carolina	61
62	South Carolina	72
56	Charleston	43

66	Wash. & Lee	75
66	VMI	68
60	Wm. & Mary	73
40	Davidson	66
68	South Carolina	59
46	Davidson	59
91	Wofford	81
57	Wofford	59
45	N. C. State	76
55	Wake Forest	67
53	Clemson	70
<hr/>		
1249	Total Points	1392
56.4	Average Points	61.9
	Won 8	Lost 14

1949-50

(Melvin Bell—Coach)

Furman Score	Opponent	Opp. Score
53	Newberry	49
56	Georgia Tech	87
61	Wofford	52
41	South Carolina	52
56	Clemson	55
48	South Carolina	49
41	Wake Forest	50
52	Davidson	58
44	Presbyterian	58
40	The Citadel	23
48	The Citadel	52
56	Col. Charleston	53
63	Presbyterian	58
38	N. C. State	74
67	Col. Charleston	28
53	North Carolina	59
58	V. M. I.	53
56	Clemson	52
65	Wofford	71
58	Davidson	68
58	Newberry	65
<hr/>		
1022	Total Points	1078
48.7	Average Points	51.3
	Won 9	Lost 12

1950-51

Furman Score	Opponent	Opp. Score
41	North Carolina	102
42	South Carolina	94
51	Presbyterian	70
74	Presbyterian	97
50	Georgia Tech	87
65	Newberry	49
47	South Carolina	82
60	Newberry	63
37	William & Mary	65
29	Richmond	60
71	Wofford	80
59	Clemson	85
56	Citadel	62
63	Davidson	78
56	Charleston	54

72	Clemson	85
64	North Carolina	89
70	VMI	68
54	Citadel	61
60	Charleston	62
82	Washington & Lee	97
75	Wofford	79
51	Davidson	70
<hr/>		
1329	Total Points	1743
57.8	Average Points	75.8
	Won 3	Lost 20

1951-52

Furman Score	Opponent	Opp. Score
53	N. C. State	89
57	North Carolina	100
97	Newberry	48
82	Davidson	66
73	Duke	72
88	Wofford	77
65	Wash. & Lee	63
55	Miami	53
73	Tampa	70
65	Clemson	70
73	South Carolina	64
76	Citadel	53
86	Citadel	63
98	Charleston	71
80	VMI	76
66	Clemson	67
98	Davidson	69
76	Presbyterian	74
59	South Carolina	56
53	North Carolina	68
77	Presbyterian	76
89	Newberry	42
93	Wofford	89
68	N. C. State	73
<hr/>		
1800	Total Points	1649
75.0	Average Points	68.7
	Won 18	Lost 6

1952-53

Furman Score	Opponent	Opp. Score
69	N. C. State	77
66	Mercer	73
67	Davidson	71
73	Manhattan	74
80	Erskine	75
85	Wm. & Mary	78
102	Presbyterian	75
66	Clemson	64
96	Georgia	72
96	Citadel	72
114	Charleston	66
107	Citadel	68
72	South Carolina	74
111	Georgia Tech	93
93	Presbyterian	61
92	Wash. & Lee	75

75	Virginia Tech	72
114	Mercer	94
107	Newberry	50
105	South Carolina	68
90	Wofford	78
89	Davidson	54
107	Newberry	75
104	Wofford	78
95	Clemson	70
87	West Virginia	91
<hr/>		
2435	Total Points	1969
90.2	Average Points	73.2
	Won 21	Lost 6

1953-54

Furman Score	Opponent	Opp. Score
74	N. C. State	100
76	Duke	110
76	Mercer	89
103	Virginia Tech	75
70	Oklahoma City	82
78	Mississippi	88
77	Cincinnati	93
67	Presbyterian	66
93	South Carolina	75
87	Clemson	69
91	Citadel	63
109	Presbyterian	79
85	Newberry	67
114	Citadel	72
70	Clemson	55
92	Manhattan	80
83	LaSalle	100
97	Richmond	76
97	Geo. Washington	102
149	Newberry	95
123	Wofford	102
93	Mercer	49
68	South Carolina	50
85	Richmond	76
117	Wofford	73
105	Davidson	93
84	Davidson	68
81	Richmond	85
<hr/>		
2658	Total Points	2299
91.7	Average Points	79.3
	Won 20	Lost 9

1954-55

Furman Score	Opponent	Opp. Score
87	Richmond	101
101	William & Mary	103
98	Newberry	56
82	Presbyterian	83
103	Texas Tech	111
93	New York U.	85
91	Miami	75
102	Erskine	85
154	The Citadel	67

81	N. C. State	105
111	Georgia Tech	95
76	St. Joseph's	85
117	Moorehead State	130
125	Virginia Tech	87
89	Clemson	73
86	South Carolina	72
60	Virginia Tech	58
71	Geo. Washington	76
128	Newberry	94
96	Davidson	67
26	Citadel	24
100	South Carolina	79
125	Davidson	76
110	Presbyterian	87
73	Richmond	79
124	Clemson	87
63	Wash. & Lee	97

2572	Total Points	2236
95.3	Average Points	82.8
	Won 17	Lost 10

1955-56

Furman Score	Opponent	Opp. Score
86	Davidson	66
71	West Virginia	85
85	Virginia Tech	68
105	Wofford	68
90	The Citadel	61
92	Richmond	130
102	Newberry	53
81	William & Mary	92
94	Richmond	83
72	Davidson	70
112	The Citadel	68
75	Georgia Tech	85
99	Clemson	112
73	West Virginia	76
109	William & Mary	85
109	Geo. Washington	126
85	New York Univ.	100
65	LaSalle	73
82	St. Joseph's	84
97	South Carolina	109
75	Virginia Tech	77
87	Geo. Washington	107
98	Erskine	88
91	Clemson	80
84	South Carolina	89
115	Presbyterian	117
84	Virginia Tech	70
74	West Virginia	77

2492	Total Points	2401
89.0	Average Points	85.8
	Won 12	Lost 16

1956-57

Furman Score	Opponent	Opp. Score
106	Tennessee	114
66	North Carolina	94

74	Georgia Tech	93
69	William & Mary	68
75	Davidson	61
91	Virginia Tech	88
73	Centenary	83
81	VMI	79
80	Louisiana Tech	72
56	Spring Hill	67
96	Florida State	108
95	West Virginia	110
85	Virginia Tech	81
104	Davidson	85
76	The Citadel	77
77	Clemson	80
82	West Virginia	90
89	Wofford	74
98	South Carolina	103
80	William & Mary	78
73	Richmond	30
99	Richmond	97
79	The Citadel	85
77	South Carolina	85
79	Clemson	91
69	Presbyterian	92
71	Richmond	90
<hr/>		
2200	Total Points	2323
81.5	Average Points	86.0
	Won 10	Lost 17

1957-58

Furman Score	Opponent	Opp. Score
61	Tennessee	84
45	Pittsburgh	83
67	West Virginia	105
78	Presbyterian	96
71	North Carolina	94
95	Florida State	89
64	Georgia Tech	74
90	The Citadel	74
85	Davidson	70
84	West Virginia	109
108	Presbyterian	95
89	South Carolina	77
89	William & Mary	73
52	George Washington	74
76	Virginia Tech	102
66	Wofford	68
70	Davidson	72
79	South Carolina	78
87	Richmond	92
46	William & Mary	87
88	Richmond	82
102	Clemson	95
89	Wofford	86
69	The Citadel	85
58	Clemson	73
59	George Washington	73
<hr/>		
1970	Total Points	2187
75.8	Average Points	84.1
	Won 12	Lost 14

1958-59

Furman Score	Opponent	Opp. Score
67	West Virginia	76
82	Presbyterian	68
72	Florida State	73
75	Erskine	55
78	Newberry	66
77	Georgia Tech	82
80	Virginia Tech	95
83	Miss. Southern	75
89	Southwestern La.	74
78	William & Mary	70
66	West Virginia	100
68	Davidson	64
87	South Carolina	63
69	Clemson	48
74	Richmond	88
81	Wofford	75
68	South Carolina	78
87	Presbyterian	86
80	The Citadel	85
79	Richmond	92
71	William & Mary	70
64	Clemson	73
90	Geo. Washington	89
53	The Citadel	52
59	Davidson	75
88	The Citadel	93
<hr/>		
1965	Total Points	1965
75.6	Average Points	75.6
	Won 14	Lost 12

1960-61

Furman Score	Opponent	Opp. Score
58	Belmont Abbey	54
54	Georgia Tech	80
81	South Carolina	63
89	Erskine	71
80	Wofford	53
61	Davidson	52
74	Richmond	76
56	L. S. U.	55
62	The Citadel	56
78	William & Mary	56
53	Clemson	57
90	West Virginia	105
72	V. P. I.	77
70	Clemson	61
92	The Citadel	84
84	Richmond	81
87	West Virginia	96
57	William & Mary	65
83	George Washington	74
66	The Citadel	78
93	South Carolina	78
77	Wofford	51
71	Davidson	70
57	Florida State	99
81	V. P. I.	103
84	William & Mary	86
<hr/>		
1910	Total Points	1886
73.4	Average Points	72.5
	Won 15	Lost 11



FRANK SELVY

Frank Selvy was swept under the national limelight in the 1952-53 season when he averaged 29.5 points a game to become the greatest scorer of all the major college basketball players. This was in his junior year, his second season on a varsity basketball team.

For the three years as a varsity player, his average per game was 32.5. In his senior year, he was All-American in everybody's books: Associated Press, United Press, INS, NEA, and Collier's. Selvy made All-Conference and All-State each year he played. He was All-Tournament and played with the East in the annual East-West game.

For Frank Selvy and Furman University, the year 1953-54 was a golden season. The final mark was 20-9. The Paladins won twelve and lost none in the state.

When Frank Selvy graduated from Furman he owned 22 national records. That final year he scored at a 41.7 pace, one that has not been matched. He scored 50 or more points on eight occasions and had 2,538 points in three years.

★ ALL AMERICANS ★

DARRELL FLOYD

Named to the 1955 first team All-America of Associated Press and Helms Foundation. Named on second team All-America of United Press. Selected as Southern Conference Basketball Player of the Year and Southern Conference Athlete of the Year.

As a junior he averaged 35.9 points per game, the second highest average ever posted, exceeded only by the 41.7 average of his 1953-54 teammate, Frank Selvy.

Of the top 17 individual scoring performances in major college basketball history, Floyd has given three. His 67 points against Morehead State, 56 against Clemson and 53 against William and Mary, all during 1955, rank third, 12th and 17th.

Senior year, 1956, Floyd was 1st team All-America AP, UP, Helms Hall, Converse Yearbook; 2nd Team All-America Colliers.



Team Members

SINCE 1946

Bailey, Bill—46
Bass, Larry—56
Benya, Steve—57, 58, 59
Bennett, A. D.—52, 53, 54
Berni, Leo—57
Bell, Melvin—47, 48, 49
Blackwell, Gordon—58, 59, 60
Blackwell, Randy—61
Block, John—61
Bolin, Dean—46
Bridwell, Ansel—46, 47, 48
Batson, Eugene—46
Burns, Harold—48, 49, 50
Chambers, Ernie—48
Chambers, Bobby—51, 52, 53
Cooper, Joe—55, 56, 57
Conard, Tom—57, 58, 59, 60
Carlisle, Pete—59, 60
Drake, Frank—47, 49
Deardoff, Ken—53, 54
Davidson, Buddy—59
Edwards, Eddie—50, 51
Elmers, Skip—49, 50, 51
Evington, Effie—46, 48, 49, 50
Elder, Bill—48, 49
Etnyre, Tony—60, 61
Floyd, Darrell—54, 55, 56
Fraley, Fred—53, 54, 55, 56
Friddle, Bill—58
Garrett, Doyle—46
Griffin, Bob—46
Gordon, Brock—54, 55, 56
Gordon, Nield—52, 53
Gilreath, Joe—54
Granger, Bud—51, 52, 53
Gay, Buck—52, 53
Gaines, Billy—55, 56, 57
Gaines, Bobby—55, 56, 57
Glur, Gerald—61
Hudson—46
Hollis, Pete—46
Hiers, Wilmot—51
Hughes, Milton—46, 47, 48, 49
Hanks, Bill—55, 56, 57
Herring, Jimmy—55, 56, 57
Haight, Frank—56
Jackson, Freeman—48
Jeffords, Bill—46
Jones, Harry—54, 55
Jennings, Charles—61
Kerr, Bill—47, 48, 49, 50
Kelly, Frank—47, 48, 49, 50
Kyber, Alan—54, 55, 56
McCrary, Vernon—47
McDonald, Ace—46
McKinney, Phil—55, 56, 57
Mynatt, Clyde—58
Owens, Jack—51
Prince, Jim—51
Pruitt, George—47, 50
Phillips, Bill—47, 48, 49
Poole, Bob—52, 54
Possinger, Guy—52
Pigg, Everette—52, 53
Pinson, Bryon—57, 58, 59, 60
Pinson, Bobby—60, 61
Prentice, Bryant—61
Riddick, Pat—51
Russell, George—51
Railey, Dave—55
Ross, Steve—56, 57, 58, 59
Riddle, Harvard—57
Ruth, Charles—54, 55, 56
Robert, Bobby—52, 53
Rhine, J. C.—57, 58, 59
Stowe, Bob—48
Stafford, John—50
Stewart, Bob—46, 47, 48
Selvy, Frank—52, 53, 54
Shepard, Dave—58, 59
Saylor, Ronnie—57, 58
Smith, Jerry—61
Stephens, Harry—61
Shipp, Kem—59, 60
Thomas, Bob—53, 54, 55, 56
Thompson, Roger—50, 51, 52
Turrentine, Billy—61
Vickers, John—61
Ward, Curt—46
Watson, Coy—50, 51
Wright, Sylvester—53, 54, 55
Wright, Dick—56, 57, 58, 59
White, Mickey—58
Wilson, Dag—59, 60
Wham, Don—51



Furman Freshmen

Furman Freshmen

ROSTER

No.	Name	Pos.	Ht.	Hometown
10	Mike DuPre	G	5-10	Walhalla, S. C.
12	Ronald Coleman	G	5-10	Spartanburg, S. C.
20	Skeeter Oelschlager	G	6-3	Asheville, N. C.
22	Dave Lipp	G	6-0	Falls Church, Va.
34	David Blyler	C	6-6	Moorestown, N. J.
40	Brian Day	F	6-6	Miami, Florida
42	Norman Schaffer	F	6-6	Cincinnati, Ohio
Manager: Billy Simpson			Coach: Nield Gordon	

SCHEDULE

Sat. Dec.	2	East Tennessee Frosh	GREENVILLE	6:00 PM
Thu.	7	Erskine Frosh	GREENVILLE	6:00 PM
Sat.	9	Spartanburg College	GREENVILLE	6:00 PM
Mon.	11	East Tennessee Frosh	Johnson City, Tenn	
Fri.	15	Davidson Frosh	Davidson, N. C.	
Tue. Jan.	2	Anderson College	GREENVILLE	6:00 PM
Sat.	6	Georgia Tech Frosh	GREENVILLE	6:00 PM
Mon.	8	The Citadel Frosh	Charleston, S. C.	
Wed.	10	South Carolina Frosh	Columbia, S. C.	
Sat.	13	Georgia Tech Frosh	Atlanta, Ga.	
Mon.	15	Clemson Frosh	Clemson, S. C.	
Thu.	18	To be filled	GREENVILLE	6:00 PM
Sat.	27	Sue Bennett College	GREENVILLE	6:00 PM
Mon.	29	Clemson Frosh	GREENVILLE	6:00 PM
Wed.	31	Charlotte College	Charlotte, N. C.	
Sat. Feb.	3	Anderson College	Anderson, S. C.	
Sat.	10	The Citadel Frosh	GREENVILLE	6:00 PM
Tue.	13	South Carolina Frosh	GREENVILLE	6:00 PM
Thu.	15	Davidson Frosh	GREENVILLE	6:00 PM
Sat.	17	Navy Supply Corp School	GREENVILLE	6:00 PM
Mon.	19	Charlotte College	GREENVILLE	6:00 PM
Tue.	20	Spartanburg College	Spartanburg, S. C.	

ALL HOME GAMES WILL BE PLAYED IN GREENVILLE MEMORIAL AUDITORIUM.



FRESHMAN OUTLOOK

Another outstanding group of future varsity players have been recruited for the approaching freshman season. Outstanding members of the freshman team will be: Brian Day, 6-6, 185 pound center from Miami, Florida. Brian was All-State at Miami Senior High School which produced former Furman stars Bob Thomas and Tom Conard. Another good-looking prospect is Norman Schaffer, 6-6, 190 pound forward from Cincinnati, Ohio. Schaffer led his Indian Hills High School team in scoring and was a much sought after athlete from the greater Cincinnati area.

Another prospect from Moorestown High School which sent Leroy Peacock to Furman, has produced David Blyler, 6-6, 180 pound forward. David's Moorestown High School team went to the finals of the New Jersey State Championship finals for the fourth year in a row, where he made all-tournament his senior year.

From Asheville, North Carolina comes All-State Skeeter Oelschlager, topflight guard candidate standing 6-3, weighs 170 pounds. Also was a member of the West team in the annual East-West All-Star game at Greensboro, North Carolina. A Pre-Dental student . . . Two other boys worthy of mention are David Lipp from Falls Church, Virginia and Mike DuPre from Walhalla, South Carolina. Lipp and DuPre will round out the group considered most likely to make the varsity as sophomores, or later in their Furman careers.

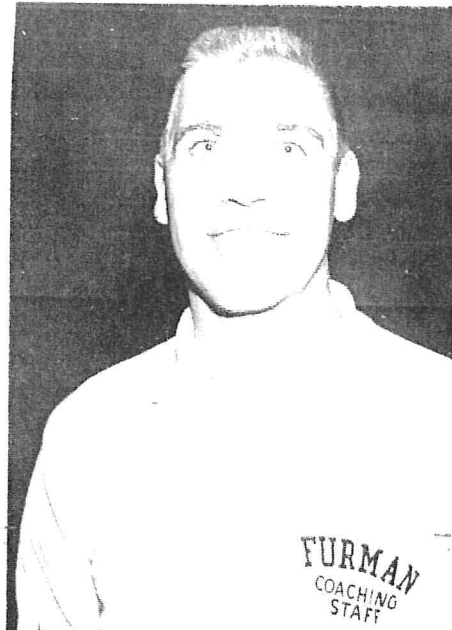

NIELD GORDON



FRESHMAN COACH

One of Furman's modern day greats, Nield Gordon, will be tutoring another outstanding group of freshmen this season for varsity roles in 1963. Gordon, named to the All-Southern Conference tourney team in 1953, was a member of the Furman team that led the nation in scoring that same season. Gordon played center on the '52-'53 team which ranks as one of Furman's greatest teams. The Paladins won 21 and lost 6, a record that has not been duplicated since.

Gordon, who does much of the recruiting, is regarded as an excep-

tionally well qualified coach of basic skills for first-year college players.

A 1953 graduate of Furman after being ranked as its greatest modern era center, he played with the New York Knicks and Philadelphia Spas before entering military service for two years.

During the summer months, Gordon operates his own camp for boys, Camp Chatuga, near Mountain Rest, South Carolina. The first annual Lyles Alley-Press Maravich basketball school was also held at Camp Chatuga last summer, a venture which proved to be most successful. Gordon is married to the former Susan Day, of Greenville and has two children, Kelly, 2 and Lucy, 1.



DICK COPAS
Head Trainer

DICK COPAS, another youthful member of the staff is head trainer. He is a 27-year-old Auburn graduate, former assistant trainer at his alma mater.

A native of Albany, Georgia, Copas was an all-state high school center at Jefferson, Georgia before attending Auburn. He became interested in training during his college days and served as student trainer for three years and held the post of assistant trainer for one year. He graduated from Auburn in 1959.

Copas joined the staff a few weeks before the 1960 season. A conscientious worker, Dick handles injury problems for all major sports and is on hand for the spring season athletic program, as well as the Furman Summer Day Camp.



BILL KRIEGER

Bill Krieger, Sports Director of WFBC radio and WFBC-TV, will be following the Paladin cagers through their strenuous winter schedule. Originator of the popular "Purple Parade of Sports" show over WFBC-TV at 1 P. M. each Saturday, Bill also regularly reports on Furman sports on his 11:15 Sports Final daily and regularly on WFBC radio.

One of the leading radio and TV sports figures in South Carolina, Bill has done much to publicize the entire Furman athletic program in recent years. He was instrumental in the arrangements for the first telecast of a Furman football game in Greenville, the November 10, 1960 game with Richmond.



RADIO • T-V

JERRY MOSTELLER

Veteran sports announcer Jerry Mosteller, WQOK radio personality, moves from the gridiron to the hardwood to present the Paladin cagers to a rapidly increasing radio audience over the Furman Network.

Jerry has been doing play-by-play of Furman football and basketball for six years, and is practically a permanent member of the traveling squad.

Through WQOK radio in Greenville, the progress of Furman's rising athletic program is being carried to one of the largest radio audiences the Paladins have had in years. Jerry Mosteller has been one of Furman's top voices in the revitalized athletic program.



NEWSPAPERS:

- Greenville News (AM)**—Jim Anderson, Sports Editor
Staff: Leslie Timms, Frank Vehorn, Frank Ballenger, Wilt Browning
- Greenville Piedmont (PM)**—Dan Foster, Sports Editor
Staff: Bill Davey
- Spartanburg Herald (AM)**—Jim Foster, Sports Editor
- Spartanburg Journal (PM)**—Ed McGrath, Sports Editor
- Anderson Independent (AM)**—Jerry McLeese, Sports Editor
- Anderson Daily Mail (PM)**—Boyd Bridges, Sports Editor

Other South Carolina Newspapers:

- Columbia State (AM)**—Jake Penland, Sports Editor
- Columbia Record (PM)**—Ken Ray, Sports Editor
- Charleston News and Courier (AM)**—Warren Koon, Executive Sports Editor
- Charleston Evening Post (PM)**—Bill Glance, Sports Editor
- Florence Morning News (AM)**—Harry Ethridge, Sports Editor
- Rock Hill Herald (PM)**—Sonny Smith, Sports Editor



NEWS OUTLETS

RADIO AND TV:

- WQOK, Greenville**—Jerry Mosteller, Sports Director. Broadcasting all Furman games, home and away.
- WFBC, Greenville**—Bill Krieger, Sports Director
- WFBC-TV, Greenville**—"Purple Parade of Sports" 30 minute show each Saturday at 1 P. M. featuring Paladin sports.
- WESC, WMRB, Greenville** also report on Furman sports activities.
- WSPA, Spartanburg**—Verner Tate, Sports Director
- WSPA-TV, Spartanburg**—Jim Kingman, Sports Director

WESTERN UNION

101 W. Washington Phone: CE 2-2411

FINAL STATISTICS - 1961-62

Season Record: Won 15, Lost 11
 Conference: Won 6, Lost 8

60-61

FIELD GOALS FREE THROWS

Player	G	Att.	Made	Pct.	Att.	Made	Pct.	SM	Reb.	Avg.	PF	Tot. Pts.	Avg.
Jerry Smith	26	494	195	39.4	254	199	78.3	386	261	10.0	86	586	22.6
Tom Conard	26	437	191	43.7	123	100	81.3	269	219	8.4	79	482	18.5
Bobby Pinson	26	204	106	51.9	90	59	65.6	129	80	3.0	63	271	10.4
Gerald Glur	26	237	108	45.5	87	53	60.9	175	328	12.6	81	269	10.3
Randy Blackwell	24	129	53	41.0	23	17	73.9	79	55	2.2	25	123	5.0
Charlie Jennings	23	54	23	42.6	31	18	58.1	40	23	1.0	35	64	2.7
John Vickers	20	44	21	47.7	26	12	46.2	30	63	3.1	19	54	2.7
Tony Etnyre	16	33	9	27.3	19	12	66.7	25	24	1.5	18	30	1.8
Ray Thompson	7	22	10	45.5	0	0		12	7	1.0	11	20	2.8
Paul Gobel	5	5	1		4	2		1	2		1	4	--
Bill Turrentine	3	0	0		2	0		0	1		0	4	2.0
Harry Stephens	2	2	2		0	0		0	1		0	4	2.0
Bryant Prentice	3	0	0		1	0		0	1		0	4	2.0
John Block	2	0	0		0	0		0	0		0	4	2.0

Team Rebounds: 151

Furman Totals	26	1653	719	43.4	660	472	71.5	1122	1220	46.6	422	1910	73.4
Opponents' Totals	26	1884	753	39.9	580	380	65.5	1331	1233	47.1	486	1886	72.5

NEW HIGHS FOR 1960-61

Furman's season record: Won 15, Lost 11

Conference record: Won 6, Lost 7

Poinsettia Classic Champions:

Defeated L.S.U. 56-55 (3 overtimes) 1st round

Defeated The Citadel in championship game. 62-56 (2 overtimes)

15-10 record best since '54-55—(17-10)

12-2 record at home, including Poinsettia tourney, best since '52-'53 season when team won 11 in Textile Hall.

Home attendance figure just shy of the 40,000 mark, a new record in Furman basketball history.

Jerry Smith, Furman sophomore forward, named to the 1960-61 All-Southern Conference Team.

FURMAN UNIVERSITY

Location ----- Greenville, South Carolina
Enrollment ----- 1414 (Coeducational)
Denomination ----- Baptist
President ----- Dr. John L. Plyler
Administrative Director ----- Dr. George Christenberry
Dean of Faculty ----- Dr. Francis W. Bonner
Faculty Chairman of Athletics ----- Dr. Winston C. Babb
Director of Public Relations ----- Luther Smith
Business Manager of Athletics ----- John King
Nickname ----- Paladins, Purple Paladins
Colors ----- Purple and White

Athletic Department Directory

College Switchboard: CEDar 9-8421

Ext. 349 (Secretary and Coach King)

347 (Athletic Director Alley)

351 (Sports Publicity and Coaches)

227 (Paladin Club-Mr. Alley)

308 (Business Manager-John King)

Athletic Department Secretary ----- Mrs. Fredda Boroff

NEW RULES 1961-62

Three new rules will be in effect when the college basketball season opens.

The changes were recommended by the National Association of Basketball Coaches and adopted by the National Basketball Committee of the U. S. and Canada, last March.

They will:

1. Eliminate free throws when a foul is called against a player on offense and in control of the ball. The fouled team will be given possession of the ball out of bounds as is now done in the professional leagues.

2. Stop the clock after every violation in order to give coaches greater opportunity to make substitutions. A substitute can enter the game on any violation as long as he is at the scorer's table ready to enter the game. A player cannot come off the bench and on to the playing floor as has been the procedure in the past. The timer will sound the horn, the referee will stop the clock and signal for the player to enter the game.

In previous years, a substitute could enter only when there was a dead ball and the clock stopped.

3. Create a neutral and buffer zone along the free throw lane to separate the first and second players by a foot when they line up for free throws. The rule makers felt this would tend to lessen shoving.

In other changes, the Rules Committee legalized coaching from the sidelines but instructed officials to penalize coaches or players on the bench who persist in stomping, tossing towels or committing other acts considered unsportsmanlike. Referees are reminded they may also clear the bench, if deemed necessary.

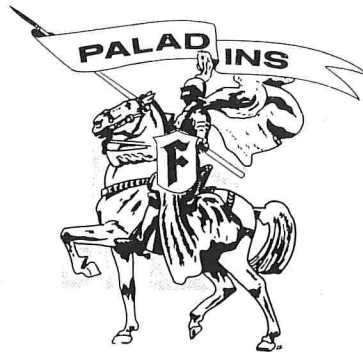

The Furman basketball team, named "Paladins" by the late J. Carter (Scoop) Latimer, former sports editor of the Greenville News, was the only athletic organization bearing that name until the faculty and trustees approved the idea unanimously giving all varsity and freshmen athletic squads the identical name beginning with the fall football season of 1961.

1961-62

With All-Conference star Jerry Smith returning and five additional lettermen on the roster, the Poinsettia Classic champs look to the new season with confidence and the desire to better the 15-10 record of the past year.

The Furman Paladins will have the shooting power and if the rebound strength improves as the season progresses, the purple and white will be in the race for more top honors in '61-62.

An attractive home schedule of 13 games plus the third annual Poinsettia Classic December 29-30 brings big league basketball to Greenville once again. The Furman team will be colorful to watch with their continuities, shuffles and fast break offenses.

This edition of the Furman basketball team will carry on a tradition of championship basketball which has placed the Paladins in the national cage limelight for the past fifteen years.

THIS IS THE YEAR TO WATCH!

1961-62 Furman "Paladin" Basketball 1961-62

1961-1962
FURMAN "PALADIN" BASKETBALL
HOME GAMES

- DEC 2 SAT EAST TENNESSEE
- DEC 7 THU ERSKINE
- DEC 9 SAT WEST VIRGINIA
- JAN 2 TUE WM & MARY
- JAN 6 SAT FLORIDA STATE
- JAN 18 THU BELMONT ABBEY
- JAN 27 SAT V.P.I.
- JAN 29 MON CLEMSON
- FEB 10 SAT CITADEL
- FEB 13 THU SOUTH CAROLINA
- FEB 15 THU DAVIDSON
- FEB 17 SAT WOFFORD
- FEB 19 MON RICHMOND

**GEN'L
ADM.
SEC.**

PRICES

RESERVED SEATS:
Category "A"

SINGLE GAMES \$2.20
SEASON PRICE \$22.00

Category "B"
SINGLE GAMES \$1.65
SEASON PRICE \$16.50

SPECIAL PRICE FOR CHILDREN
IN SEC. B & 16 ARENA
SEASON BASIS \$11.00

GENERAL ADMISSION 99c

SEATING PLAN
GREENVILLE MEMORIAL AUDITORIUM

DESIGNED BY G.H. MASTER
DEC 16 1961

