

FURMAN

1988

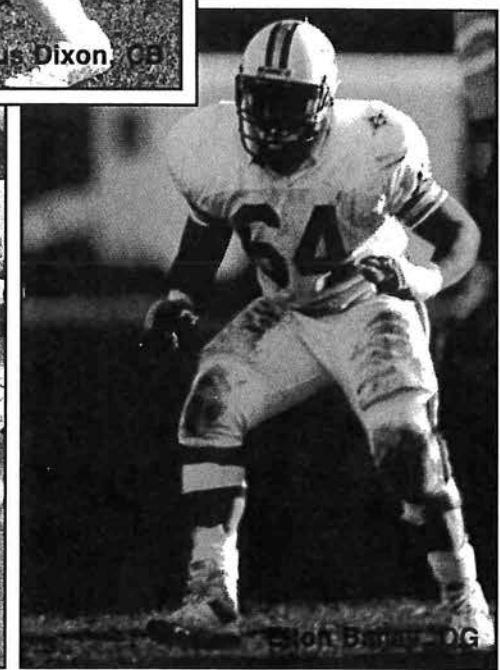
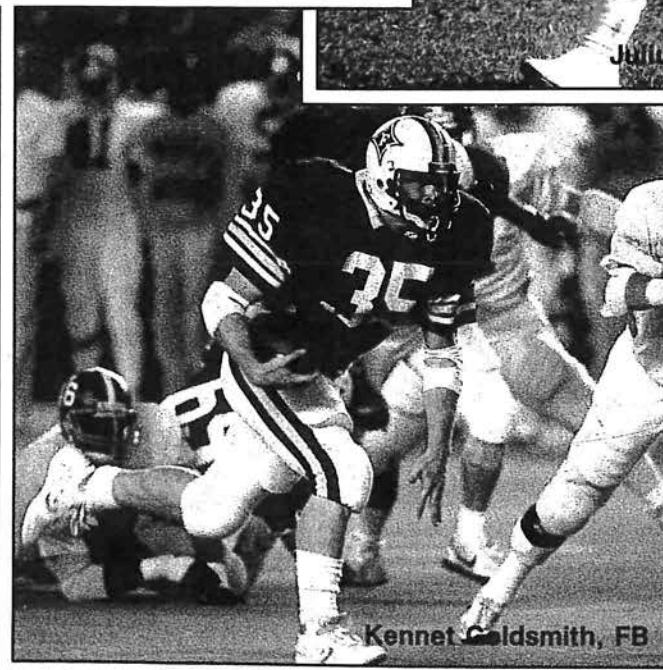
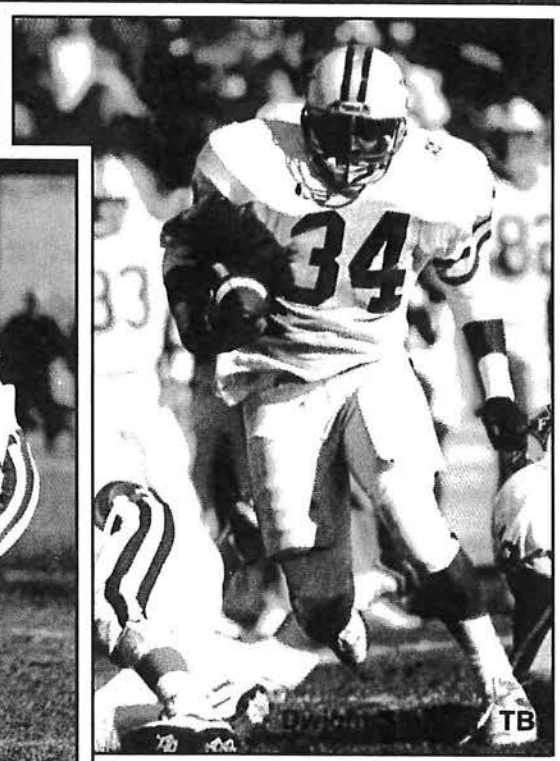
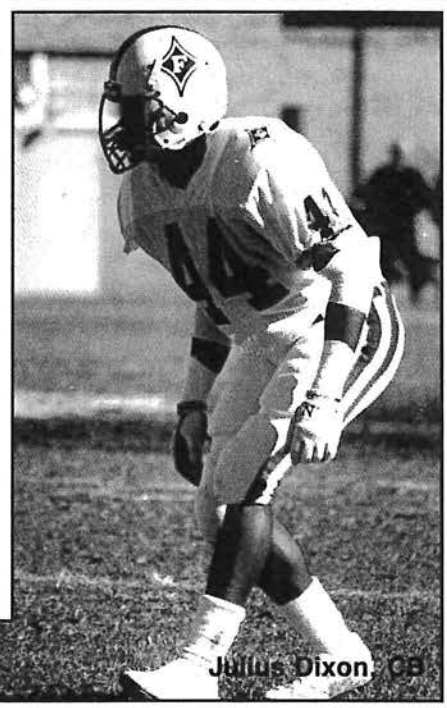
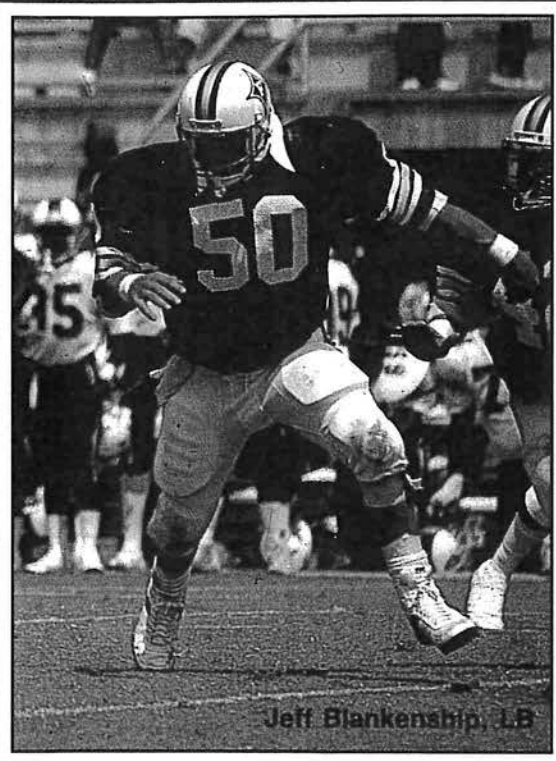

PALADIN FOOTBALL MEDIA GUIDE

1988 SCHEDULE

<u>Date</u>	<u>Opponent</u>	<u>Site</u>	<u>Time</u>	<u>Series</u>
Sept. 3	SOUTH CAROLINA STATE (Pepsi Day)	GREENVILLE	1:30	4-2-0
Sept. 10	at Clemson	Clemson, SC	1:00	10-34-4
Sept. 17	PRESBYTERIAN (Corporate Day)	GREENVILLE	1:30	31-11-1
Sept. 24	NEWBERRY (Royal Ambassador Day)	GREENVILLE	1:30	21-5-0
Oct. 1	*VIRGINIA MILITARY (Parents' Weekend)	GREENVILLE	1:30	8-8-0
Oct. 8	*at Marshall	Huntington, WV	1:30	12-0-0
Oct. 15	*at Appalachian State	Boone, NC	1:30	11-3-3
Oct. 29	*WESTERN CAROLINA (Homecoming)	GREENVILLE	1:30	8-5-2
Nov. 5	*at UT-Chattanooga	Chattanooga, TN	2:00	6-11-0
Nov. 12	*at East Tennessee State	Johnson City, TN	2:00	11-3-0
Nov. 19	*THE CITADEL (Paladin Club Day)	GREENVILLE	1:30	41-23-3

*Southern Conference Game - All Times EST

1987 RESULTS

<u>Date</u>	<u>Opponent</u>	<u>Site</u>	<u>Result</u>	<u>Score</u>	<u>Attendance</u>
Sept. 5	at South Carolina State	Orangeburg, SC	W	25-7	11,803
Sept. 12	PRESBYTERIAN	GREENVILLE	W	23-3	9,860
Sept. 19	at Western Carolina	Cullowhee, NC	L	14-20	10,334
Sept. 26	UT-CHATTANOOGA	GREENVILLE	L	14-16	9,377
Oct. 3	MARSHALL	GREENVILLE	W	42-36	13,122
Oct. 10	EAST TENNESSEE STATE	GREENVILLE	W	24-13	9,331
Oct. 17	APPALACHIAN STATE	GREENVILLE	L	8-16	13,147
Oct. 31	DAVIDSON	GREENVILLE	W	58-3	10,726
Nov. 7	VIRGINIA MILITARY	GREENVILLE	W	38-0	15,772
Nov. 14	at Florida State	Tallahassee, FL	L	10-41	50,087
Nov. 21	at The Citadel	Charleston, SC	W	58-13	15,579

FUTURE SCHEDULES

<u>1989</u>			<u>1990</u>		
Sept.	2	at Clemson	Sept.	1	S.C. STATE
Sept.	9	at S.C. State	Sept.	8	PRESBYTERIAN
Sept.	16	PRESBYTERIAN	Sept.	15	at UT-Chattanooga
Sept.	30	at VMI	Sept.	22	at Florida
Oct.	7	MARSHALL	Sept.	29	at Marshall
Oct.	14	APPALACHIAN STATE	Oct.	6	VMI
Oct.	21	WOFFORD	Oct.	13	at Appalachian State
Oct.	28	at Western Carolina	Oct.	27	WESTERN CAROLINA
Nov.	4	UT-CHATTANOOGA	Nov.	3	(Open)
Nov.	11	E. TENNESSEE STATE	Nov.	10	at E. Tennessee State
Nov.	18	at The Citadel	Nov.	17	THE CITADEL

1988 FURMAN FOOTBALL

GENERAL INFORMATION

School.....	Furman University
Location.....	Greenville, South Carolina
Enrollment.....	2,500
Founded.....	1826
Support.....	Baptist
Colors.....	Purple and White
Nickname.....	Paladins
Mascot.....	Knight on a White Horse
Conference.....	Southern (NCAA I-AA)
Stadium.....	Paladin
Turf.....	Natural Grass
President.....	Dr. John E. Johns
Institutional Athletic Representative.....	Dr. Francis Bonner
Director of Athletics.....	George Bennett
Head Coach.....	Jimmy Satterfield (South Carolina '62)
Record at Furman.....	14-7-2 (Two Years)
Overall Record.....	14-7-2 (Two Years)
Offensive System.....	Multiple I
Defensive System.....	Multiple 50
1987 Record.....	7-4 (4-3 SoCon - 3rd)

FALL DATES TO REMEMBER

Monday, August 1 - Wednesday, August 3
Southern Conference Football Rouser
Boone, North Carolina

Tuesday, August 9
Freshmen Report
Freshmen Receive Physicals

Wednesday, August 10
Freshman Practice Begins

Saturday, August 13
Varsity Reports

Sunday, August 14
Varsity Receives Physicals

Monday, August 15
Varsity Practice Begins

Tuesday, August 16
First Day in Pads

Thursday, August 25
Press Luncheon at Paladin Stadium

Saturday, September 3
Season Opener vs. South Carolina State



CAPTAINS



Kennet Goldsmith
Fullback
Senior
Charlotte, NC



Jeff Blankenship
Linebacker
Senior
Irmo, SC

CONTENTS

ADMINISTRATION

President.....	119
Director of Athletics.....	120
Athletic Staff.....	121-123

COACHES

Head Coach.....	8-9
Assistant Coaches.....	10-14

GENERAL INFORMATION

Quick Facts.....	1
University Profile.....	118
Origin of the Paladin.....	118

MEDIA INFORMATION

Press Information.....	2
Primary Media Outlets.....	2
Telephone Directory.....	3
Radio Network.....	3

OPPONENTS

South Carolina State.....	54
Clemson.....	54
Presbyterian.....	55
Newberry.....	55
Virginia Military.....	56
Marshall.....	56
Appalachian State.....	57
Western Carolina.....	57
UT-Chattanooga.....	58
East Tennessee State.....	58
The Citadel.....	59

OUTLOOK

Prospectus.....	15-21
At A Glance.....	22
Two Deep Chart.....	23

PALADIN STADIUM

Stadium Profile.....	4
Top Crowds.....	4
Against All Opponents.....	5
Stadium Records.....	5
Attendance Figures.....	5
Year-By-Year Results.....	5

PLAYER PROFILES

Veteran Profiles.....	28-48
Freshman Profiles.....	50-51
Paladins By Class.....	22
Pronunciation Guide.....	22
Paladins By State.....	23
Paladin Honor Roll.....	26
Birthday Calendar.....	52

RECORDS

Team Records.....	78-79
Individual Records.....	80-81
Rushing.....	82-83

Passing.....	84-85
Total Offense.....	86
Receiving.....	87
Scoring.....	88
Punting, Punt Returns.....	89
Kickoff Returns.....	90
Interception Returns.....	90
Defensive Records.....	91
Field Goals.....	91
The Last Time.....	91
All-Americans.....	92
All-South Carolina.....	92
All-Southern Conference.....	93
Individual Awards.....	94-96
SoCon Stat Champions.....	98
Furman SoCon Records.....	98
Furman In The Polls.....	99
Top I-AA Programs.....	99
Year-By-Year Records.....	100
Milestone Games.....	100
Against All Opponents.....	101
Biggest Wins.....	101
Worst Losses.....	101
Historical Highlights.....	102-107
Furman Lettermen.....	108-110
Paladins In The Pros.....	111
Year-By-Year Results.....	112-116

1987 IN REVIEW

South Carolina State.....	64
Presbyterian.....	64
Western Carolina.....	65
UT-Chattanooga.....	65
Marshall.....	66
East Tennessee State.....	66
Appalachian State.....	67
Davidson.....	67
Virginia Military.....	68
Florida State.....	68
The Citadel.....	69

ROSTERS

Veteran Roster.....	24-25
Freshman Roster.....	26

SCHEDULE

1988 Schedule.....	IFC/BC
Future Schedules.....	IFC

SOUTHERN CONFERENCE

History.....	97
Past Champions.....	97
In NCAA I-AA Playoffs.....	99

STATISTICS

1987 Final Stats.....	70-73
1987 Final SoCon Stats.....	74-76

1988 MEDIA GUIDE

The 1988 Furman Football Media Guide was designed and written by Hunter Reid. Editorial assistance was provided by Frances Riley, David Baillie, and Doug Holliday. Special thanks goes to Larry Grady for his research in the lettermen's section. Printing is by Anderson Press, Inc. of Charlotte, North Carolina.

MEDIA INFORMATION

PRESS BOX: Furman working press facilities are located atop the home stands at Paladin Stadium. The fourth level is reserved for radio, and the fifth level houses space for sportswriters, home and visiting coaches, public address, home and visiting game film crews, and statistical crews. The top (roof) level is reserved for television. The fourth and fifth levels are serviced by elevator and stairs, while the roof level is accessible by stairs only. Only working press will be admitted to these three levels - no spouses or children allowed.

PRESS PASSES: All requests for working press credentials should be directed to the Sports Information Director. Passes will be mailed as soon as possible after a request has been filed. Passes not furnished by return mail must be picked up in person at the 'Press Will-Call' window, located on the ground floor of the press tower.

BROADCAST RIGHTS: Permission to broadcast must be secured at least two weeks in advance from the Sports Information Director. Furman University operates a 'trade-out' voice coupler for Southern Conference teams and is available to non-conference teams for \$50 payable before the broadcast begins. Prior arrangements must be made for the phone. Each station will be allocated a booth and four passes on the fourth level of the press box.

SCOUTING: Passes for scouting purposes should be requested as far in advance as possible. Each organization will be allocated one seat on a space available basis.

PHOTOGRAPHERS: Photographers must secure sideline passes from the Sports Information Director and adhere to a working area designated as "any area along the sidelines (except between the 30-yard lines) and beyond the end zones."

PARKING: Requests for parking should be made as early as possible. Media parking is located in lot E, adjacent to the press tower.

SERVICES: Game programs, complete statistics, pre-game information, running play-by-play, post-game coaches' quotes, and refreshments are provided at every Furman home game. Four telephones and a telecopier will be available throughout the day. Post-game interviews can be conducted both on the field and in the locker rooms at the north end of the stadium. A 10-minute 'cooling-off' period will be observed before the locker rooms of both teams will be opened to the press.

MONDAY PRESS CONFERENCE: Coach Jimmy Satterfield hosts an informal weekly press conference each Monday before a Saturday game at Vince Perone's off Antrim Drive in Greenville beginning at 10:45 a.m.

PLAYER INTERVIEWS: The best time to interview players in person is before practice, preferably between 2:00 and 3:00 p.m. Phone interviews will be arranged at the player's convenience, but it is asked that all player interviews (in-person or via-phone) be arranged through Hunter Reid in the sports information office at (803) 294-2061.

COACHES' INTERVIEWS: The best time to interview Coach Satterfield and or any member of the football coaching staff is between 11:00 a.m. and 12:00 noon Tuesday - Thursday and between 1:00 p.m. and 2:00 p.m. Monday - Thursday. Please call Hunter Reid (803) 294-2061 to arrange all coaches' interviews.

MAILING ADDRESS

Hunter Reid
Sports Information Office
Furman University
Greenville, South Carolina 29613

TELEPHONE NUMBERS

Sports Information: (803) 294-2061
Office Telecopier: 294-3061
Press Box: 294-3065
Football Office: 294-2120

PRIMARY MEDIA OUTLETS

THE GREENVILLE NEWS
Box 1688
Greenville, SC 29602
(803) 298-4310

THE GREENVILLE PIEDMONT
Box 1688
Greenville, SC 29602
(803) 298-4202

THE SPARTANBURG HERALD-JOURNAL
Box 1657
Spartanburg, SC 29304
(803) 582-4511

THE ANDERSON INDEPENDENT
Box 2507
Anderson, SC 29622
(803) 235-1623

THE ROCK HILL EVENING HERALD
Box 11707
Rock Hill, SC 29731
(803) 329-4000

THE GREENWOOD INDEX-JOURNAL
Box 1018
Greenwood, SC 29648
(803) 223-1811

THE STATE
Box 1333
Columbia, SC 29202
(803) 771-8407

THE AIKEN STANDARD
Box 456
Aiken, SC 29801
(803) 648-2311

THE SUMTER DAILY ITEM
Box 1677
Sumter, SC 29150
(803) 775-6331

THE ORANGEBURG TIMES & DEMOCRAT
Box 1766
Orangeburg, SC 29115
(803) 534-1060

THE FLORENCE MORNING NEWS
Box 911
Florence, SC 29501
(803) 669-1774

THE MYRTLE BEACH SUN-NEWS
Box 406
Myrtle Beach, SC 29557
(803) 626-0356

THE CHARLESTON POST & COURIER
Box 758
Charleston, SC 29402
(803) 577-7111

THE CHARLOTTE OBSERVER
Box 32188
Charlotte, NC 29232
(704) 379-6445

THE ASHEVILLE CITIZEN-TIMES
Box 2090
Charlotte, NC 28802
(704) 252-5611

THE AUGUSTA CHRONICLE-HERALD
Box 1928
Augusta, GA 30913
(404) 724-3528

THE ATLANTA JOURNAL-CONSTITUTION
Box 4689
Atlanta, GA 30302
(404) 526-5331

Doug Holliday
104 Pinehaven Street
Laurens, SC 29360
(803) 984-2736

WSSL RADIO
Box 100
Greenville, SC 29602
(803) 246-0863

WFBC RADIO
Box 1330
Greenville, SC 29602
(803) 271-9200

WESC RADIO
Box 669
Greenville, SC 29602
(803) 242-4660

WFIS RADIO
Box 1156
Fountain Inn, SC 29644
(803) 963-5991

SOUTH CAROLINA NETWORK
1825 St. Julian Place
Columbia, SC 29204
(803) 771-4117

ASSOCIATED PRESS
Box 1435
Columbia, SC 29202
(803) 799-5510

UNITED PRESS INTERNATIONAL
Box 11298
Columbia, SC 29211
(803) 779-0380

WYFF-TV 4
Box 788
Greenville, SC 29602
(803) 242-4408

WSPA-TV 7
Box 1717
Spartanburg, SC 29304
(803) 576-7777

WLOS-TV 13
Box 2150
Asheville, NC 28802
(704) 255-0631

FURMAN RADIO

Furman University Paladin football is primed for another exciting season, and now Paladin radio broadcasts can be heard throughout most of South Carolina through the school's expanded network.

Set to originate on Greenville radio station **WSSL-AM (1440)**, Furman football and basketball broadcasts can be heard along a 12-station network, covering such Palmetto markets as Anderson, Spartanburg, Columbia, Myrtle Beach, Lancaster, Florence and Charleston, in addition to Greenville.

This fall **Doug Holliday** begins his first season as "Voice of the Paladins" after a one-year stint as color commentator for the school's football program and three seasons of work with Butch Estes' Paladin basketball program.

A native of Anderson and 1982 graduate of the University of South Carolina, Holliday, 27, had previously been associated with WLBG radio station in Laurens, serving as news and sports director, and as play-by-play man for Laurens High School football, basketball, and baseball broadcasts.



Doug Holliday

Married to the former Jane Simpson of Laurens, the couple are expecting their first child in September.

For more information concerning the Furman Radio Network, call Kirkman Sports Marketing at (803) 577-2081.

FURMAN SPORTS NETWORK

Anderson	WAIM-AM 1230	Fountain Inn	WFIS-AM 1600
Charleston	WOKE-AM 1340	Greenville	WSSL-AM 1440
Columbia	WCOS-AM 1400	Greenwood	WMTY-AM 1090
Conway	WLAT-AM 1330	Lancaster	WAGL-AM 1560
Darlington	WDAR-AM 1350	Seneca	WFBM-FM 98.1

FURMAN DIRECTORY

ADMINISTRATION

	Office	Home
Dr. John E. Johns, President.....	294-2000	246-3448
Dr. Francis Bonner, Faculty Athletic Advisor.....	294-3150	246-3384
George Bennett, Athletic Director.....	294-2150	232-1020
Ray Parlier, Associate Athletic Director.....	294-2150	834-8784
Bill Baker, Marketing & Promotions Director.....	294-2150	297-0146
Eileen Harbin, Secretary.....	294-2150	246-2040
Elaine Cauthen, Administrative Secretary.....	294-3132	246-2040
George McMakin, Ticket Manager.....	294-3097	834-4090

SPORTS INFORMATION

Hunter Reid, Sports Information Director.....	294-2061	834-7535
David Baillie, Assistant Sports Information.....	294-3065	271-6583
Frances Boone Riley, Secretary.....	294-3439	235-2923

SPORTS MEDICINE

Bruce Getz, Head Athletic Trainer.....	294-2130	246-2911
Elaine Baker, Assistant Athletic Trainer.....	294-2130	246-0965
Frances Boone Riley, Secretary.....	294-3439	235-2923

FOOTBALL

Jimmy Satterfield, Head Coach.....	294-2120	246-7291
Bobby Johnson, Defensive Coordinator.....	294-3453	233-0431
Jimmy Neal, Defensive Line.....	294-2211	246-2032
Tommy Marshall, Tight Ends & Sp. Teams.....	294-3452	268-0876
Tim Sorrells, Offensive Backs.....	294-3450	246-3780
Bruce Fowler, Receivers & Passing Game.....	294-3451	233-8113
Clay Hendrix, Offensive Line.....	294-2989	294-2169
Steve Wilson, Linebackers.....	294-3446	244-9672

	Office	Home
Bobby Lamb, Defensive Ends.....	294-3448	294-2169
Richard Brakefield, Equipment Manager.....	294-2131	246-3288
Margaret Seymour, Secretary.....	294-2120	834-4720

WOMEN'S SPORTS

Aleen Berkey, Softball.....	294-3430	271-1976
Sherry Carter, Head Basketball.....	294-3429	235-8660
TBA, Volleyball.....	294-3326	TBA
Gene Mullin, Cross Country/Track & Field....	294-3459	268-4773
Sherrri Odlevak, Assistant Basketball.....	294-3426	246-5129
Mic Potter, Golf.....	294-3428	246-5662
Debbie Southern, Tennis.....	294-3428	235-4887
Terry Palma, Swimming.....	294-3424	232-4933
Barbara Terlesky, Secretary.....	294-2055	294-1688

OTHER MEN'S SPORTS

Tony Caterisano, Wrestling.....	294-3421	232-6081
Al Daniel, Assistant Basketball.....	294-3442	268-4866
Butch Estes, Head Basketball.....	294-2170	246-8301
Jim Gaffney, Assistant Basketball.....	294-3443	246-4801
Willie Miller, Golf.....	294-2983	268-5916
Gene Mullin, Cross Country/Track & Field....	294-3459	268-4773
Gregg Nibert, Assistant Basketball.....	294-3444	271-5051
Paul Scarpa, Tennis.....	294-2039	288-7147
John Tart, Soccer.....	294-2011	877-1898
Tom Wall, Baseball.....	294-2146	246-6067
Terry Palma, Swimming.....	294-3424	232-4933

PALADIN STADIUM

Furman's Paladin Stadium, nestled beautifully on the campus with a scenic view of Paris Mountain, is the football home of the Paladins, having opened in 1981 to replace Surrine Stadium, which served as the site of Furman football for 45 years.

The stadium, which now seats 16,000 following an addition of 2,800 seats prior to the 1985 season, is the third such facility for the Paladins since 1919. Manly Field, completed in that year, served as the home of Furman football until 1936 when Furman moved the site of its home football contests to then-newly constructed Surrine Stadium. The first game played in Surrine Stadium - a 14-13 Furman win over Davidson - was the sixth game of the year for Furman during the 1936 season. In 1980 Furman closed its association with Surrine Stadium with a 28-15 victory over arch-rival The Citadel to win its first outright Southern Conference Championship.

Furman opened Paladin Stadium in the same fashion it did Manly and Surrine, winning the first game played within its confines. The Paladins defeated East Tennessee State 21-0 in the stadium's inaugural contest and

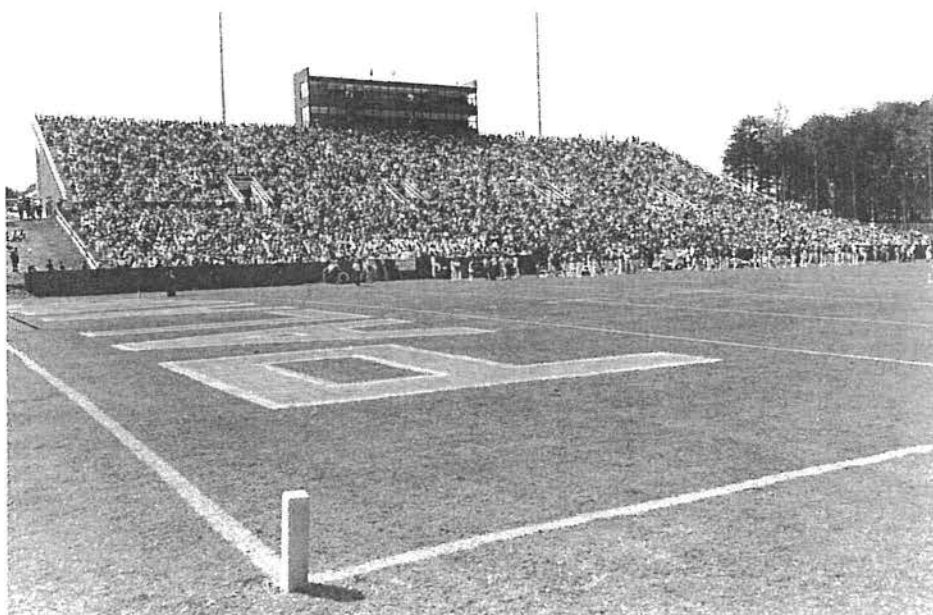

have gone on to record a 36-9 home record (.800) since 1981. In four of the seven years since opening, Paladin Stadium has served as the home of Southern Conference champions.

In 1985 the stadium's field was named Eugene Stone Field, in honor of the support of Furman benefactor Eugene Stone, who was directly responsible for the additional seats added to the stadium prior to the 1985 season.

From its initial grading to completion, Paladin Stadium took two years to be realized at a cost of approximately \$2 million. Construction was handled by Farley Construction of Columbia, SC.

The playing field is hybrid Bermuda and landscaping at the stadium is in line with the design and architecture of the entire university.

PALADIN STADIUM FACTS

Year Opened:	1981
Seating Capacity:	16,000
First Game:	Furman 21, East Tennessee State 0 September 19, 1981
First Furman Victory:	Furman 21, East Tennessee State 0 September 19, 1981
First Furman Defeat:	Tennessee-Chattanooga 31, Furman 28, October 3, 1981
Largest Home Crowd:	19,058 (Furman 22, Appalachian St. 18) October 10, 1981
Stadium Record:	36-9 (.800) in seven seasons

FURMAN'S TOP CROWDS IN PALADIN STADIUM

Attendance	Season	Opponent	Date	Score
19,058	1981	Appalachian State	Oct. 10	22-18
18,617	1986	Presbyterian	Nov. 1	45-31
15,772	1987	VMI	Nov. 7	38-0
15,465	1986	The Citadel	Nov. 22	37-14
15,285	1986	Western Carolina	Oct. 18	13-19
15,085	1986	South Carolina State	Sept. 6	34-7
14,973	1983	Appalachian State	Oct. 22	49-0
13,865	1982	South Carolina State	Nov. 27	0-17
13,854	1985	Mars Hill	Nov. 2	34-10
13,250	1982	Western Carolina	Oct. 9	12-6

FURMAN VS. OPPONENTS IN PALADIN STADIUM

Team	G	W	L	T	.Pct	Pts.	Pts.
East Tennessee State	4	4	0	0	1.000	108	51
UT-Chattanooga	4	2	2	0	.500	98	61
Appalachian State	4	3	1	0	.750	100	41
Liberty Baptist	1	1	0	0	1.000	38	14
Marshall	4	4	0	0	1.000	142	49
VMI	2	2	0	0	1.000	76	3
Western Carolina	4	1	3	0	.250	51	59
Davidson	4	4	0	0	1.000	235	24
James Madison	1	1	0	0	1.000	17	10
The Citadel	3	3	0	0	1.000	106	28
South Carolina State	3	2	1	0	.667	62	34
Carson-Newman	1	1	0	0	1.000	52	7
Boston University	1	1	0	0	1.000	35	16
Newberry	2	1	1	0	.500	70	31
Central Florida	1	1	0	0	1.000	42	6
Mars Hill	1	1	0	0	1.000	34	10
Rhode Island	1	1	0	0	1.000	59	15
Nevada-Reno	1	1	0	0	1.000	35	12
Presbyterian	2	2	0	0	1.000	68	34
Eastern Kentucky	1	0	1	0	.000	10	23
TOTAL	45	36	9	0	.800	1438	528

PALADIN STADIUM RECORDS

Most Furman Stadium Points:

Southern Conference: 49 points (Furman 49, Appalachian State 0, 1983)

Non-Conference: 63 points (Furman 63, Davidson 14, 1982)

Most Opponent Stadium Points:

Southern Conference: 36 points (Furman 42, Marshall 36, 1987)

Non-Conference: 31 points (Furman 45, Presbyterian 31, 1986)

Widest Furman Margin of Victory:

Southern Conference: 49 points (Furman 49, Appalachian State 0, 1983)

Non-Conference: 59 points (Furman 59, Davidson 0, 1986)

Widest Furman Margin of Defeat:

Southern Conference: 8 points (Appalachian State 16, Furman 8, 1987)

Non-Conference: 17 points (South Carolina State 17, Furman 0, 1982)

Most Combined Stadium Points:

Southern Conference: 78 points (Furman 42, Marshall 36, 1987)

Non-Conference: 77 points (Furman 63, Davidson 14, 1982)

Most Furman Stadium Wins in Single Season:

7 games (1985)

Most Furman Stadium Loses in Single Season:

2 games (1986 & 1987)

Longest Stadium Winning Streak:

8 games, twice (1981-82) and (1985-86)

Longest Stadium Losing Streak:

1 game (seven times)

Consecutive Winning Seasons:

7 (1981-87)

Consecutive Losing Seasons:

0

YEAR-BY-YEAR RECORDS

Season	Won	Lost	Tied	.Pct
1981	4	1	0	.800
1982	5	1	0	.833
1983	6	1	0	.857
1984	5	1	0	.833
1985	7	1	0	.875
1986	4	2	0	.667
1987	5	2	0	.714

ATTENDANCE SINCE 1973

Year	Home	Average	Total	Average
1973	57,200	11,440	92,968	8,452
1974	78,000	13,000	120,717	10,974
1975	57,200	11,440	122,317	11,120
1976	66,100	11,017	141,750	12,886
1977	64,700	10,783	123,950	11,268
1978	52,052	10,410	172,537	15,685
1979	52,055	8,676	141,518	12,865
1980	66,839	13,368	173,352	15,759
1981	63,714	12,743	174,053	15,823
1982	77,936	12,989	213,239	19,385
1983	75,812	10,830	154,287	11,860
1984	71,204	11,867	164,606	14,964
1985	91,682	11,460	185,573	13,255
1986	82,997	13,833	160,703	13,392
1987	81,155	11,593	169,138	15,376

PALADIN STADIUM ALL-TIME RESULTS

1981 (4-1-0)

Sept. 19	Furman 21, East Tennessee State 0	(12,070)
Oct. 3	UT-Chattanooga 31, Furman 28	(12,525)
Oct. 10	Furman 22, Appalachian State 18	(19,058)
Oct. 24	Furman 38, Liberty Baptist 14	(9,250)
Oct. 31	Furman 35, Marshall 3	(10,811)

1982 (5-1-0)

Oct. 2	Furman 38, VMI 3	(13,187)
Oct. 9	Furman 12, Western Carolina 6	(13,250)
Oct. 30	Furman 63, Davidson 14	(12,136)
Nov. 6	Furman 17, James Madison 10	(12,375)
Nov. 20	Furman 27, The Citadel 0	(13,123)
Nov. 27	South Carolina State 17, Furman 0	(13,865)

1983 (6-1-0)

Sept. 10	Furman 52, Carson-Newman 7	(9,226)
Sept. 24	Furman 31, Marshall 7	(8,514)
Oct. 22	Furman 49, Appalachian State 0	(14,973)
Nov. 5	Furman 28, East Tennessee State 7	(12,165)
Nov. 12	Furman 28, UT-Chattanooga 14	(10,021)
Dec. 3	Furman 35, Boston University 16	(7,879)
Dec. 10	Western Carolina 14, Furman 7	(13,034)

1984 (5-1-0)

Sept. 1	Furman 28, South Carolina State 10	(12,347)
Sept. 8	Furman 49, Newberry 7	(10,365)
Oct. 27	Western Carolina 20, Furman 19	(12,651)
Nov. 3	Furman 55, Davidson 7	(13,133)
Nov. 10	Furman 42, Central Florida 6	(10,296)
Nov. 17	Furman 42, The Citadel 14	(12,412)

1985 (7-1-0)

Sept. 14	Newberry 24, Furman 21	(11,979)
Oct. 12	Furman 34, Marshall 3	(11,072)
Oct. 19	Furman 35, East Tennessee State 31	(9,504)
Oct. 26	Furman 21, Appalachian State 7	(12,224)
Nov. 2	Furman 34, Mars Hill 10	(13,854)
Nov. 23	Furman 28, UT-Chattanooga 0	(13,134)
Dec. 7	Furman 59, Rhode Island 15	(9,454)
Dec. 14	Furman 35, Nevada-Reno 12	(10,461)

1986 (4-2-0)

Sept. 6	Furman 34, South Carolina State 7	(15,085)
Oct. 18	Western Carolina 19, Furman 13	(15,285)
Nov. 1	Furman 45, Presbyterian 31	(18,617)
Nov. 8	Furman 59, Davidson 0	(11,121)
Nov. 22	Furman 37, The Citadel 14	(15,465)
Nov. 29	Eastern Kentucky 23, Furman 10	(7,424)

1987 (5-2-0)

Sept. 12	Furman 23, Presbyterian 3	(9,860)
Sept. 26	UT-Chattanooga 16, Furman 14	(9,377)
Oct. 3	Furman 42, Marshall 36	(13,122)
Oct. 10	Furman 24, East Tennessee State 13	(9,331)
Oct. 17	Appalachian State 16, Furman 8	(13,147)
Oct. 31	Furman 58, Davidson 3	(10,726)
Nov. 7	Furman 38, VMI 0	(15,772)

GREENVILLE

An Emerging Economic Force In The New South

From the time it was started as a trading post and grist mill late in the 18th century, Greenville has been a center of business and industry.

Today, Greenville County is home to a range of Fortune 500 industries, as well as a growing market for international companies. Since 1970, over 150 new industrial concerns have located operations here - including some world-wide leaders in their respective industries. Among them are Digital Equipment Corporation, Bausch & Lomb, Lockheed, 3M, Michelin, Lucas Industries, Reliance Electric, Avco, Amoco Performance Products, W.W. Grainger, Cincinnati Milacron,

FluorDaniel, CRS Sirrinc, Dunlop Sports, PYA/Monarch, Phillips Fibers, Metropolitan Life, and others.

What makes Greenville the focal point of a growing regional economy and the business capital of South Carolina is a favorable investment climate built on positive public-private sector relations, a strong work ethic, a skilled and highly trainable workforce, and the excellent quality of life that only the Upstate region can offer.

Commitment to the community's development is another key to Greenville's success. Dozens of companies and scores of individuals combined to raise over \$30 million for the Center for

the Performing Arts, now under construction in downtown Greenville. The fact that support for other charities and community organizations also grew at the same time is indicative of the commitment Greenvillians have to both community and economic growth.

Greenville's colorful history had its beginnings with the Cherokee Indians, who occupied most of the beautiful Blue Ridge foothills until 1777, when a treaty was signed giving white men access to it. In 1786 "Greenville" County, probably named for Revolutionary War General Nathaniel Greene, was chartered, and in 1831 the small village of Greenville was officially chartered.

The county's narrow, rushing streams provided water power for cotton mills as early as 1820, but Greenville was primarily a resort for low country planters in the ante-bellum period.

The textile industry began to flourish after reconstruction, with the mills and mill villages surrounding the western edge of the city. In 1915, Greenville held its first Textile Exposition, and soon became known as the "Textile Center of the South." Since that time, the area's economy has grown significantly and has become more diverse, thus helping Greenville take its position as an emerging economic force in the new south.

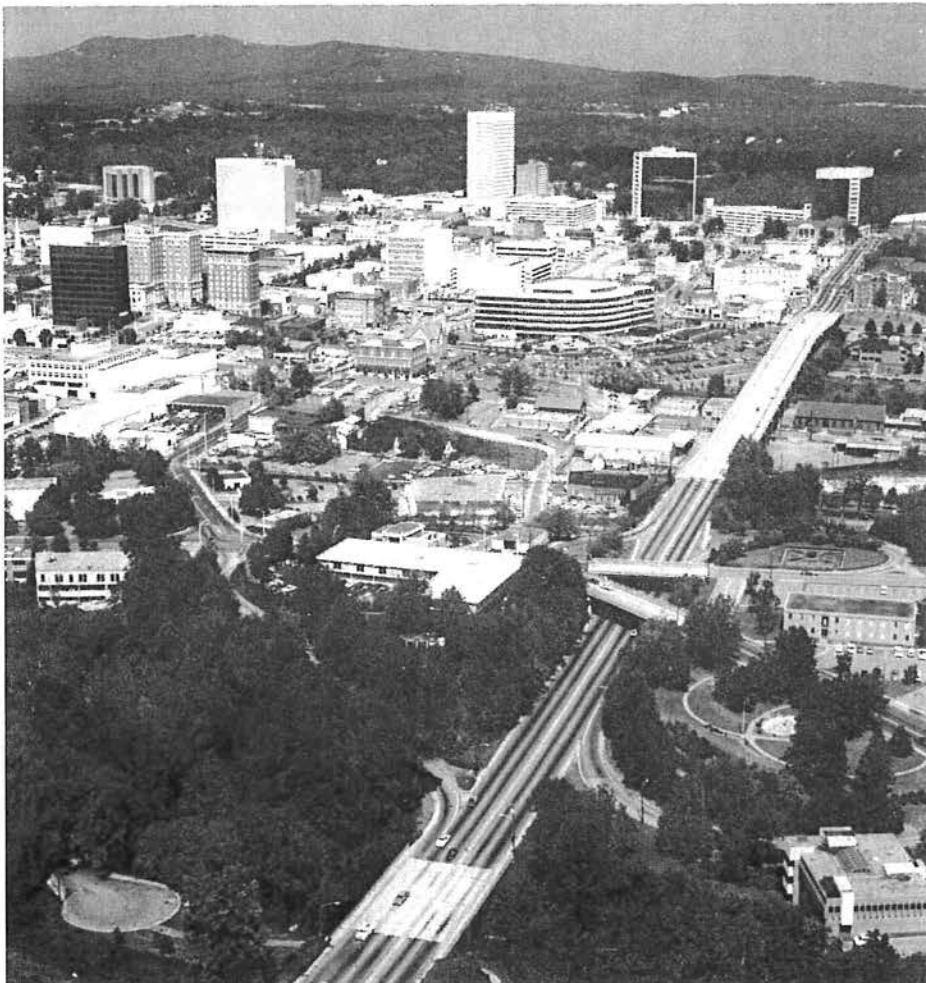

Greenville
South Carolina
Simply Sensational!

Downtown Greenville

Photo By Studio D Photography

THE STAFF

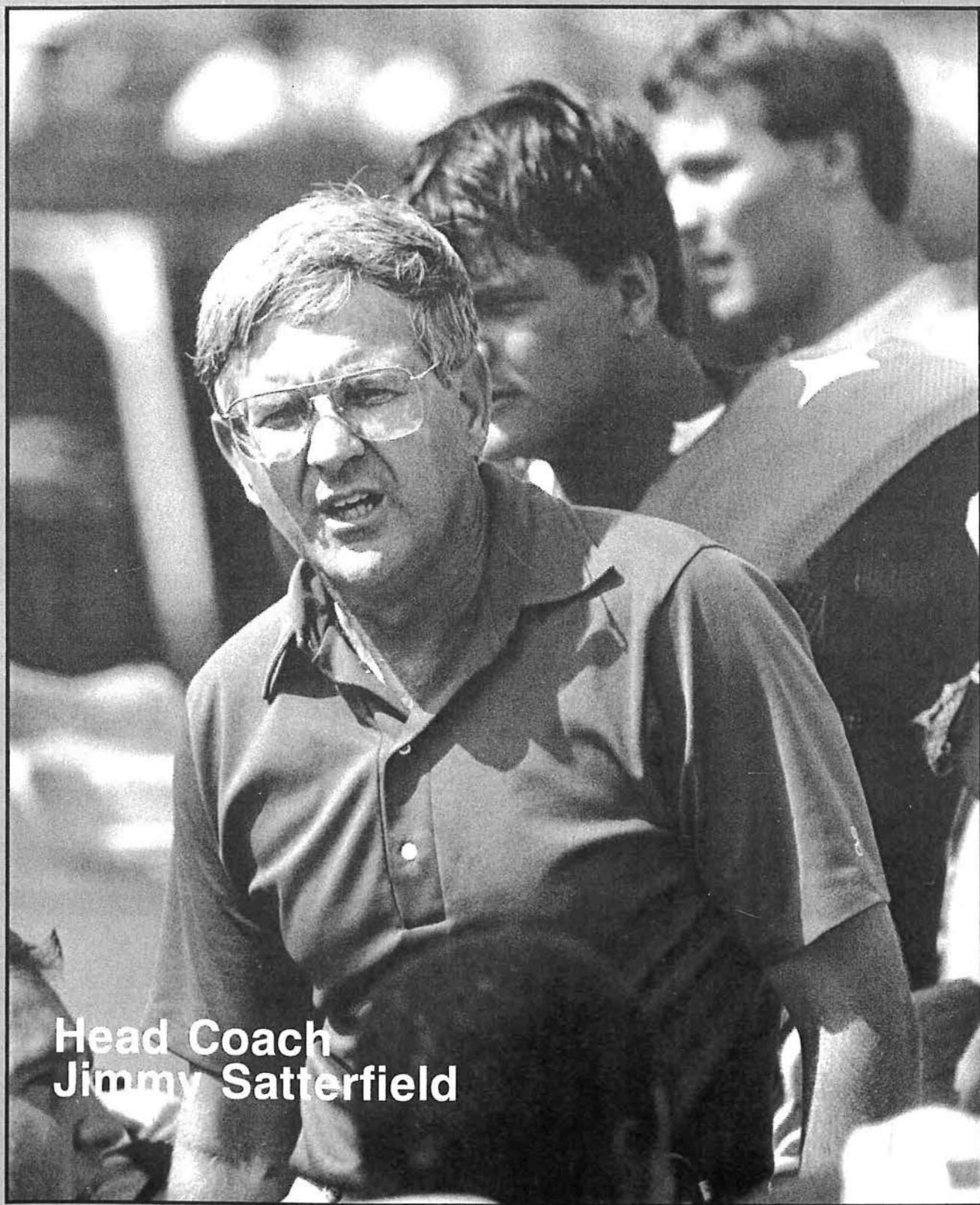

**Head Coach
Jimmy Satterfield**

HEAD COACH

Now entering his 15th year of service to Furman University, Jimmy Satterfield as an assistant and now as a head coach has played a key role in the establishment of the school's nationally-recognized football program and the overall excellence that is associated with it.

In his two years as head mentor at Furman, Satterfield has directed the Paladins to a 14-7-2 mark, including last year's 7-4 showing. In 1986, his first year, Furman went 7-3-2 and finished the season ranked 15th in the nation in NCAA I-AA after advancing to the national playoffs, the school's fourth post-season appearance since 1982.

In addition to carrying on the school's outstanding football tradition, Satterfield has made sure that Furman has continued to be successful in its most important mission - producing graduates. Of the 48 student-athletes who have completed their fourth year of eligibility over the last two seasons, 38 (79%) have graduated as of June 1, 1988. Of the remaining ten, seven are due to graduate this summer and three will finish at Christmas.

That track record - one of accomplishment on the field and in the academic arena - is an obvious point of pride to Satterfield and the Furman coaching staff.

"We've always believed that if we recruit good students and good people, we could be successful both academically and athletically," Satterfield says. "The fact that we have accomplished this at Furman over the last 15 years is a source of pride not only for the coaches but also for our players and fans.

"We feel its important and true measure of excellence when our players are honored for their work in the classroom. When outstanding players like Steve Squire and Tim Stepp earn academic all-conference and academic All-America honors, we consider that just as noteworthy as a player gaining all-conference or all-state recognition."

Having come to Furman in 1973 as an assistant under Art Baker, Satterfield began an association with the university during a period that can be easily described as the most productive in Paladin football history. In 1978 he was named offensive coordinator under then-new head coach Dick Sheridan. That year saw Furman notch its first Southern Conference Championship with an 8-3 record - the best mark for a Paladin team in nearly a decade.

That was only the beginning.

Over the next seven seasons Furman dominated the Southern Con-



Jimmy Satterfield

ference, winning five league crowns and moving Paladin football to a level never before seen by the school's faithful. In 1985 Furman reached the pinnacle of success with a 12-2 record and Southern Conference Championship, only to be denied a national championship following a 44-42 setback at the hands of Georgia Southern in the NCAA I-AA title game.

Many factors have led to the school's success on the football field over the last nine years and one of those has been a Paladin offense - directed by Satterfield - that has been as exciting as any in the country. Since 1980, the Paladins have ranked among the nation's best in rushing offense, averaging better than 260 yards per game. That powerful option-style ground attack has produced six 1,000-yard Paladin rushers and four Southern Conference Players-of-the-Year since 1981. A quick glance at the Furman record book confirms the dominance as a majority of the school's individual and team offensive records have been set during Satterfield's tenure.

A 1962 graduate of the University of South Carolina from which he later earned a master's degree in education, Satterfield began his coaching career at Columbia's Eau Claire High

FURMAN COACHES

Coach	Years	Seasons	W	L	T	.Pct
No Coach.....	—	5	2	8	1	.227
William E. Beattie.....	1890	1	2	0	0	1.000
H.P. Young.....	1892	1	1	0	0	1.000
C.S. Roller.....	1901-1902	2	5	5	5	.500
W.C. "Cuppy" Farmer.....	1913	1	6	3	0	.667
W.B. Bible.....	1914	1	2	5	0	.285
W.L. Laval.....	1915-1927	13	84	37	4	.688
T.B. Amis.....	1928-1931	4	21	13	4	.605
A.P. "Dizzy" McLeod.....	1932-1942	11	56	37	7	.595
R.W. Smith.....	1946-1947	2	4	15	0	.210
H.E. Smith.....	1948-1949	2	5	12	1	.305
Bill Young.....	1950-1954	5	23	24	3	.490
Homer Hobbs.....	1955-1957	3	6	24	0	.200
Bob King.....	1958-1972	15	60	88	4	.407
Art Baker.....	1973-1977	5	27	24	4	.527
Dick Sheridan.....	1978-1985	8	69	23	2	.744
Jimmy Satterfield.....	1986-	2	14	7	2	.652
TOTALS	1889-1987	81	387	325	37	.541

School, serving as an assistant football and basketball coach and head track coach. Named head coach and athletic director in 1968, he posted a 30-5-1 record over the next three seasons, leading Eau Claire to three conference championships and the 1970 Upper State crown. He was tabbed South Carolina Coach-of-the-Year in 1970 and also coached the South Carolina Shrine Bowl team that year.

Moving to Irmo High School in 1971, he helped mold the Yellow Jackets into one of the state's premier football powers by going 19-4 in two seasons and capturing two conference championships. Counting his stints at both Irmo and Eau Claire, Satterfield posted a remarkable record of 49-9-1.

In the summer Satterfield directs highly acclaimed camps for quarterbacks and receivers, offensive linemen, and kickers and punters, annually attracting some of the area's top young talent.

A native of Lancaster, South Carolina, he is married to the former Ann Funderburk, also of Lancaster. They have three children: Shaun, Lee, and Sydney Satterfield-Garrett.

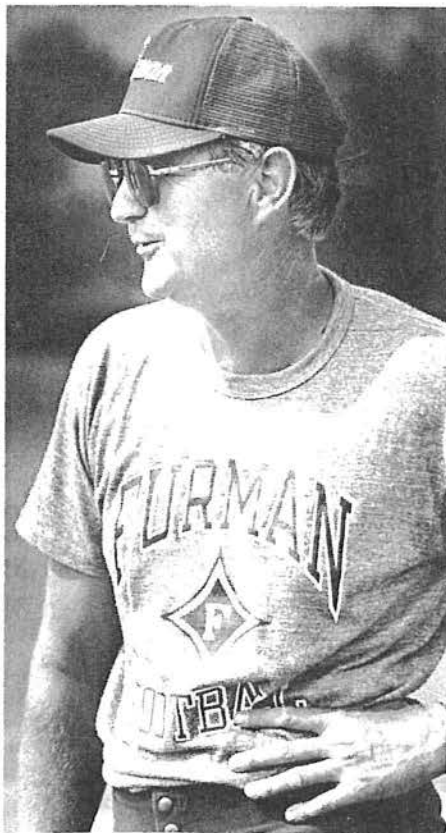

PERSONAL

Name: Jimmy Earl Satterfield
 Born: November 11, 1939 in Lancaster, South Carolina
 Wife: The former Ann Funderburk of Lancaster, South Carolina
 Married: November 22, 1962
 Children: Shaun (24), Sydney Satterfield-Garrett (23), and Lee (21)

EDUCATION

Lancaster High School (1958)
 University of South Carolina, B.A. in History/English, 1962
 M.A. in Administration, 1968

COACHING CAREER

1962	Eau Claire High School	Offensive Backs	Record	8-2-1
1963	Eau Claire High School	Offensive Backs	Record	6-4-3
1964	Eau Claire High School	Offensive Backs	Record	8-2-1
1965	Eau Claire High School	Offensive Backs	Record	9-2-0
1966	Eau Claire High School	Offensive Backs	Record	8-2-1
1967	Eau Claire High School	Offensive Backs	Record	11-0-0
1968	Eau Claire High School	Head Coach	Record	10-1-1
1969	Eau Claire High School	Head Coach	Record	9-3-0
1970	Eau Claire High School	Head Coach	Record	11-1-0
1971	Irmo High School	Head Coach	Record	10-2-0
1972	Irmo High School	Head Coach	Record	9-2-0
1973	Furman	Offensive Backs	Record	7-4-0
1974	Furman	Offensive Backs	Record	5-6-0
1975	Furman	Offensive Backs	Record	5-5-1
1976	Furman	Offensive Backs	Record	6-4-1
1977	Furman	Offensive Backs	Record	4-5-2
1978	Furman	Offensive Coordinator	Record	8-3-0
1979	Furman	Offensive Coordinator	Record	5-6-0
1980	Furman	Offensive Coordinator	Record	9-1-1
1981	Furman	Offensive Coordinator	Record	8-3-0
1982	Furman	Offensive Coordinator	Record	9-3-0
1983	Furman	Offensive Coordinator	Record	10-2-1
1984	Furman	Offensive Coordinator	Record	8-3-0
1985	Furman	Offensive Coordinator	Record	12-2-0
1986	Furman	Head Coach	Record	7-3-2
1987	Furman	Head Coach	Record	7-4-0

OVERALL HEAD COACHING RECORD

Eau Claire -- 30-5-1 (3 years)
 Irmo -- 19-4 (2 years)
 Furman -- 14-7-2 (2 years)

HEAD COACHING HONORS

1970 - South Carolina Coach-of-the-Year
 1970 - Shrine Bowl Head Coach
 1986 - South Carolina Coach-of-the-Year (State Sportswriters)
 (Palmetto Touchdown Club)

ASSISTANT COACHES



Tommy Marshall is now in his third season as coach of the team's tight ends and special teams at Furman University. In addition, this year he takes over as coach of the squad's punters and kickers, replacing Whitey Kendall, who retired at the end of the 1987 season.

Marshall, a 1976 Furman graduate, joined the Paladin staff in 1986 after serving one year as assistant head coach and defensive backfield coach at Mars Hill (NC) College. The Lions of

TOMMY MARSHALL **Tight Ends / Special Teams / Specialists**

the NAIA's South Atlantic Conference were nationally-ranked for most of the 1985 season and posted an 8-3 mark, winning the league title.

Before entering the collegiate coaching ranks, Marshall was involved with a couple of outstanding high school programs in Georgia. He began his coaching career at Redan High School, serving as the Raiders' defensive coordinator from 1977 to 1980. During his three seasons there, Redan posted marks of 7-2, 7-3, and then went 14-1 and won the state AAA championship in 1979.

Marshall then took over as head coach at Walton High School in Marietta, where the Raiders there had never experienced a winning year. Walton went 2-8 in 1980 but then turned things around to make four straight trips to the state playoffs following regular season marks of 9-1, 9-1, and 7-3, and 7-3. During that span, Marshall was named region Coach-of-the-Year three

times.

As a player, he was a three-year starter at Furman, playing both defensive end and strong safety during his Paladin career. He earned honorable mention All-Southern Conference honors twice; was Furman's Most Valuable Defensive Lineman in 1974; and was awarded the Art Baker Christian Award that season. He was captain of the '76 Furman team and was named to the 1976 Churchmen's All-America team. Marshall was tabbed to Who's Who Among Students in American Colleges and Universities and was also president of Furman's chapter of the Fellowship of Christian Athletes Chapter (FCA), an organization he continues to serve today.

The assistant coach, who holds a master's degree from Georgia State University, married his Peachtree High School sweetheart, Dana Webb, also of Atlanta. The Marshalls have two children: Stacy, 8, and Danny, 6.

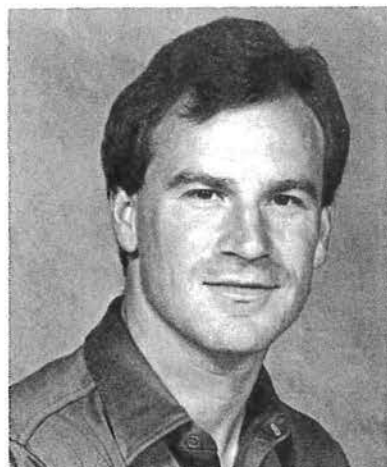

An experienced coach familiar with the Furman system, Bruce Fowler is now in his third year as coach of the Furman passing game and receiving corps after joining Jimmy Satterfield's staff full-time in 1986.

He also heads up Furman's recruiting efforts and oversees the

BRUCE FOWLER **Receivers / Passing Game / Recruiting Coordinator**

Paladins' summer workout program.

A native of Cincinnati, Ohio, Fowler came to Furman as a student in 1977 and played cornerback for four years under former Paladin coaches Art Baker and Dick Sheridan. As a starter for two seasons he played on Furman's first Southern Conference Championship squad in 1978 and the 1980 league championship team. The young coach led Furman in interceptions in 1979, when the Paladins won five out of their last six games after a slow start. He graduated in 1981 with Bachelor of Science degree in physical education.

Fowler's tenure at Furman is not restricted to his days as a player. In 1984 he accepted a graduate assistant position on the Furman staff, working

directly with the Paladin receiving corps.

Before returning to Furman, Fowler worked as an assistant football coach and head track coach at Wren High School in Piedmont, South Carolina, from 1981-83.

He played his high school football at Cincinnati's Mariemont High School, lettering three years and winning all-conference honors as a defensive back his senior year.

Fowler is married to the former Lindy Gilman of Ocala, Florida.

ASSISTANT COACHES

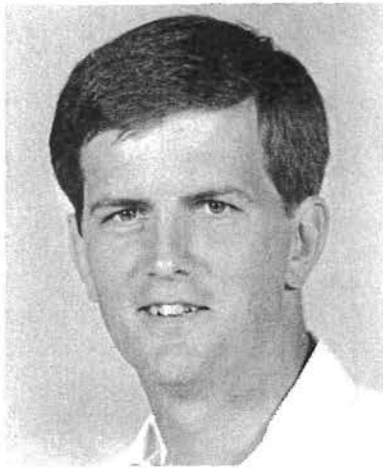

Former Paladin quarterback great Tim Sorrells is now in his third year as coach of Furman's offensive backs.

A native of Greenville, Tennessee, Sorrells came to Furman in 1977 after a fine prep career at Jefferson County (TN) High School, where he was an all-state quarterback and all-conference pick in both tennis and basketball.

TIM SORRELLS Offensive Backs

As a quarterback at Furman, Sorrells was twice named All-Southern Conference after leading the Paladins to three conference crowns in 1978, '80, and '81. His stint as a signal caller extended the school's string of producing highly successful quarterbacks, a string that began with David Whitehurst in the 1970's and one that has continued in the 80's with David Charpia and Bobby Lamb.

An active member of the Fellowship of Christian Athletes (FCA) during his college days, Sorrells received his undergraduate degree in physical education in 1981. He remained at Furman as a graduate assistant coach, helping the Paladins claim the 1982 Southern Conference Championship while working on his master's degree in physical education, which he re-

ceived in 1983.

From the ranks of college graduate assistant coach, Sorrells took his first full-time coaching job at the high school level as an assistant at Rhea County (TN) High School. 1985 saw Rhea County finish as a Class AAA state runnerup.

Named to the Furman staff in 1986, Sorrells, along with receivers coach Bruce Fowler, coordinates the Furman passing game.

Married to the former Tracy Ballew of Spartanburg, the Sorrells' have two sons, Caleb, age 3, and Jordan, age 2.

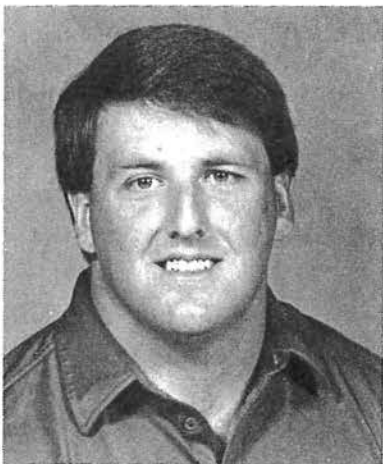

Highly respected as a player and now as a coach, former Paladin standout Clay Hendrix is in his first year as coach of Furman's offensive line.

A 1986 graduate of Furman with a degree in health and physical education, Hendrix was a three-year starter at offensive guard under former head coach Dick Sheridan and key reason behind Furman's success from 1982-85, when the Paladins rolled up

CLAY HENDRIX Offensive Line

a 39-10-1 record and produced four consecutive 1,000-yard rushers. Hendrix also played on three Southern Conference Championship teams and four nationally-ranked squads during that span, including the school's best-ever 12-2 national runnerup team in 1985.

Named to the all-state team in 1985, Hendrix also received the team's Robert B. King Award that season in recognition of his loyalty and unselfishness.

Following graduation from Furman, the young coach joined Dick Sheridan's coaching staff at North Carolina State as a graduate assistant, a position he held for two seasons before returning to Furman in January of this year.

In addition to his duties as offensive

line coach, Hendrix also serves as assistant strength coach and helps coordinate all on-campus visits made by Furman recruits.

A former standout at Commerce (GA) High School, Hendrix, 24, is a bachelor.

ASSISTANT COACHES



Jimmy Neal, a Paladin standout in the mid 1970's and former head coach at nearby Berea High School, enters his third year as an assistant coach at Furman University.

After heading up Furman's offensive line his first two seasons, Neal's area of responsibility shifts to the defensive front this year. He replaces Chuck Allen, who left Furman to pursue a

JIMMY NEAL Defensive Line

private law practice.

Neal played linebacker and lettered all four years under former Paladin mentor Art Baker from 1974-77. He served as captain of the 1977 Paladin squad and graduated in 1978 with a Bachelor of Arts degree in political science.

Following graduation he received an MAT degree in physical education from the University of South Carolina in 1980 while serving as a part-time football coach at Newberry College.

From there, Neal moved back to the Greenville area to assume assistant coaching duties at Wade Hampton High School for two years (1980-81). After serving as an assistant at Camden High School in 1981 under Billy Ammons, Neal joined former Furman assistant Buddy Jennings' staff at Laurens High School, and while ser-

ving as ends and linebackers coach, helped the Raiders capture two Class AAAA Division II state championships in 1983-84.

It was following the 1984 season that Neal accepted his first head coaching position at Berea High School, where he guided the Bulldogs to a 4-6 record after a 2-8 campaign in 1984.

A native of Camden, Neal was a three sport letterman in football, baseball, and basketball at Camden High School.

In addition to his coaching duties, he is responsible for overseeing the team's managers and coordinating the purchase of equipment.

Neal is newlywed, having married the former Nancy Wise of Lugoff, South Carolina, on April 1.

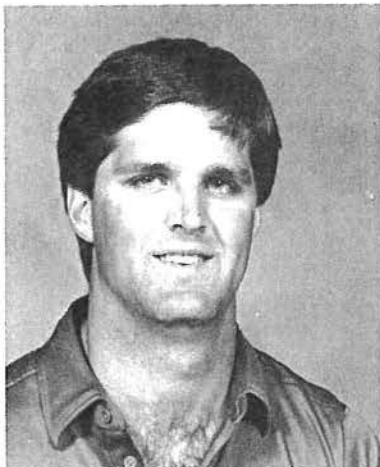

One of the greatest players to ever play at Furman University, Bobby Lamb is now in his second year as a coach on the Furman staff but first as coach of the Paladin defensive ends.

Hired full-time on July 1, 1987 Lamb moved up from his role as a graduate assistant coach, a position he held for

BOBBY LAMB Defensive Ends / Head Junior Varsity Coach

one year after graduating from Furman in 1986 with a degree in physical education. Last season he coached the team's quarterbacks.

A native of Commerce, Georgia, Lamb came to Furman in the fall of 1982 after fashioning a brilliant high school career at Commerce High School playing for his father, Ray Lamb. As a prep, he was named by the **Atlanta Journal-Constitution** as its AA Back-of-the-Year after leading Commerce to a 1981 AA state championship and 13-1-1 record.

At Furman the brilliance continued as Lamb helped lead Furman to two Southern Conference Championships, including a school-best, 12-2 national

runnerup finish in 1985. That season saw the dynamic quarterback lead the entire nation in passing efficiency with a 171.20 rating and earn Southern Conference Player-of-the-Year honors as well as South Carolina Amateur Athlete-of-the-Year and Carolinas Athlete-of-the-Year recognition. In all he holds 14 school records, including most yards passing in a season (2,264), and career (4,594), and most touchdowns passing in a season (24) and career (47).

Lamb, 24, is a bachelor.

ASSISTANT COACHES



Heading up the Paladin linebackers will be Steve Wilson, who is now in his third season on the Furman coaching staff.

A 1977 Furman graduate, Wilson returned to his alma mater in 1986 following a three-year stint as an assistant coach and defensive coordinator

STEVE WILSON Linebackers / Strength Coordinator

at Mars Hill (NC) College. While there, Wilson assisted in the revitalization of a struggling Lion football program, and in 1985 he helped direct Mars Hill to an 8-3 record and its first-ever outright South Atlantic Conference Championship.

Wilson's successful work has continued at Furman. Last year he directed one of the league's best linebacking duos in Darryl Gardner, a two-time all-conference pick, and Jeff Blankenship, another all-league choice who is expected to be one of the most dominant players in the conference this season.

A Gainesville, Georgia, product, Wilson starred for three years in football while playing both guard and tight

end at Gainesville High School. His football career did not end in high school as he started for four seasons at linebacker at Furman, playing for Paladin mentor Art Baker. As a senior, Wilson was the recipient of the Art Baker Christian Award and president of the school's chapter of the Fellowship of Christian Athletes (FCA).

In 1980, he assumed an assistant coaching position at Buford (GA) High School following a two-year stint in private business.

Wilson also heads up the Furman strength program in addition to his primary coaching responsibilities.

He and his wife, Angie, formerly of Gainesville, Georgia, have a son, Daniel, who was born in January.

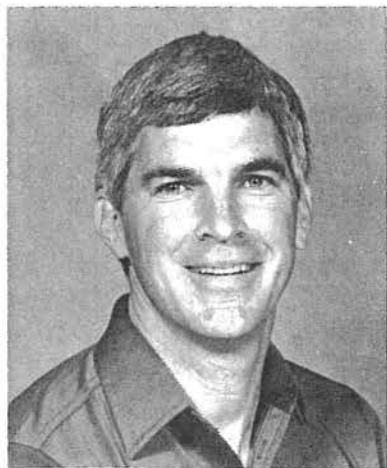

Apart from head coach Jimmy Satterfield's 15 years of service to Paladin football, no other coach on the Paladin staff can match Bobby Johnson's tenure at Furman, which now covers 12 seasons.

A former Atlantic Coast Conference all-academic performer at Clemson University, Johnson begins his sixth year as Furman's defensive coordinator, a position he has held since 1982. And while much of Furman's

BOBBY JOHNSON Assistant Head Coach/Defensive Coordinator/Defensive Backs

success over the last few years can be easily traced to powerful offensive attacks, much of the credit must go to Paladin defensive units, which Johnson has directed.

Last year Furman ranked high in the Southern Conference in rushing defense and scoring defense, thus continuing a trend of strong defensive performances turned in by Johnson-coached units. In 1985 Johnson's troops picked off a Southern Conference record 29 passes, a mark that was equaled in 1986 when Furman led the league in three important defensive categories: rushing defense, passing defense, and scoring defense.

Johnson came to Furman in 1976 as an assistant under Art Baker and remained for four years before going to Clemson for one year. He returned to Furman in 1981 under Dick Sheridan.

In addition to his on-the-field duties, Johnson also coordinates player ad-

missions, financial aid, housing, and academics.

A native of Columbia, he holds the distinction of having played under present head coach Jimmy Satterfield, former head coach Dick Sheridan, and assistant Steve Robertson at one time or another during his prep career. He was named South Carolina Class AAAA Lineman-of-the-Year at Eau Claire High School and played in the 1968 Shrine Bowl game. Besides starring in football, he also was a standout basketball and baseball player in high school.

Johnson enrolled at Clemson in 1969 and was a four-year starter at wide receiver and cornerback for the Tigers before graduating in 1973.

He earned his master's degree at Furman and is married to the former Catherine Bonner of Charleston, South Carolina.

SPECIAL ASSISTANT COACHES

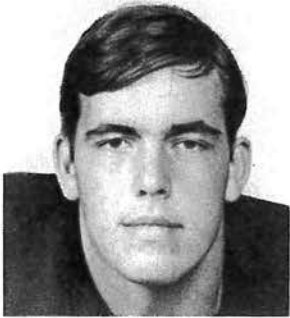

Mark Cagle
Talbot, TN



Greg Wood
Lyman, SC



Kirk Burnett
West Columbia, SC



Brian Allison
Blairsville, GA

PALADIN ASSISTANT COACHES

(Since 1963)

<u>Coach (Alma Mater)</u>	<u>Tenure</u>	<u>Coach (Alma Mater)</u>	<u>Tenure</u>
Chuck Allen (South Carolina).....	1986-87	Tommy Marshall (Furman).....	1986-
Elton Brunty (Furman).....	1971-72	Tim Moore (South Carolina).....	1975
Ted Cain (Furman).....	1977-85	Jimmy Neal (Furman).....	1986-
Billy Canty (Furman).....	1963-70	John Perry (Presbyterian).....	1982-83
Robbie Caldwell (Furman).....	1978-85	Ken Pettus (Newberry).....	1978-80
Woodie Dillard (East Tennessee State).....	1970-72		1984-85
Bruce Fowler (Furman).....	1986-	Jack Powers (Furman).....	1963-66
Richie Gaskell (George Washington).....	1962-65	Steve Robertson (Newberry).....	1973-85
Fred Haley (Newberry).....	1969-72	Jimmy Satterfield (South Carolina).....	1973-85
Hayden Hays (Furman).....	1968-71	Mike Shelton (Furman).....	1976
Clay Hendrix (Furman).....	1987-	Dick Sheridan (South Carolina).....	1973-77
Fred Herren (Tennessee-Chattanooga).....	1965-67	Jeff Snipes (Furman).....	1982-85
Bob Hitch (Mississippi State).....	1966-68	Tim Sorrells (Furman).....	1986-
Eric Hyman (North Carolina).....	1976-81	Billy Turner (Furman).....	1970-72
Buddy Jennings (Furman).....	1980-81	Billy Ware (Clemson).....	1974
Bobby Johnson (Clemson).....	1976-79	Pat Watson (Mississippi State).....	1969
	1981-	Harold Wheeler (S.W. Missouri State).....	1973-74
Bruce Johnson (Wofford).....	1975-76	Jimmy Williams (Georgia).....	1963-64
Don Kemp (Furman).....	1967-72	Eddie Williamson (Davidson).....	1977
Whitey Kendall (Davis & Elkins).....	1978-87	Steve Wilson (Furman).....	1986-
Bobby Lamb (Furman).....	1987-		

THE OUTLOOK

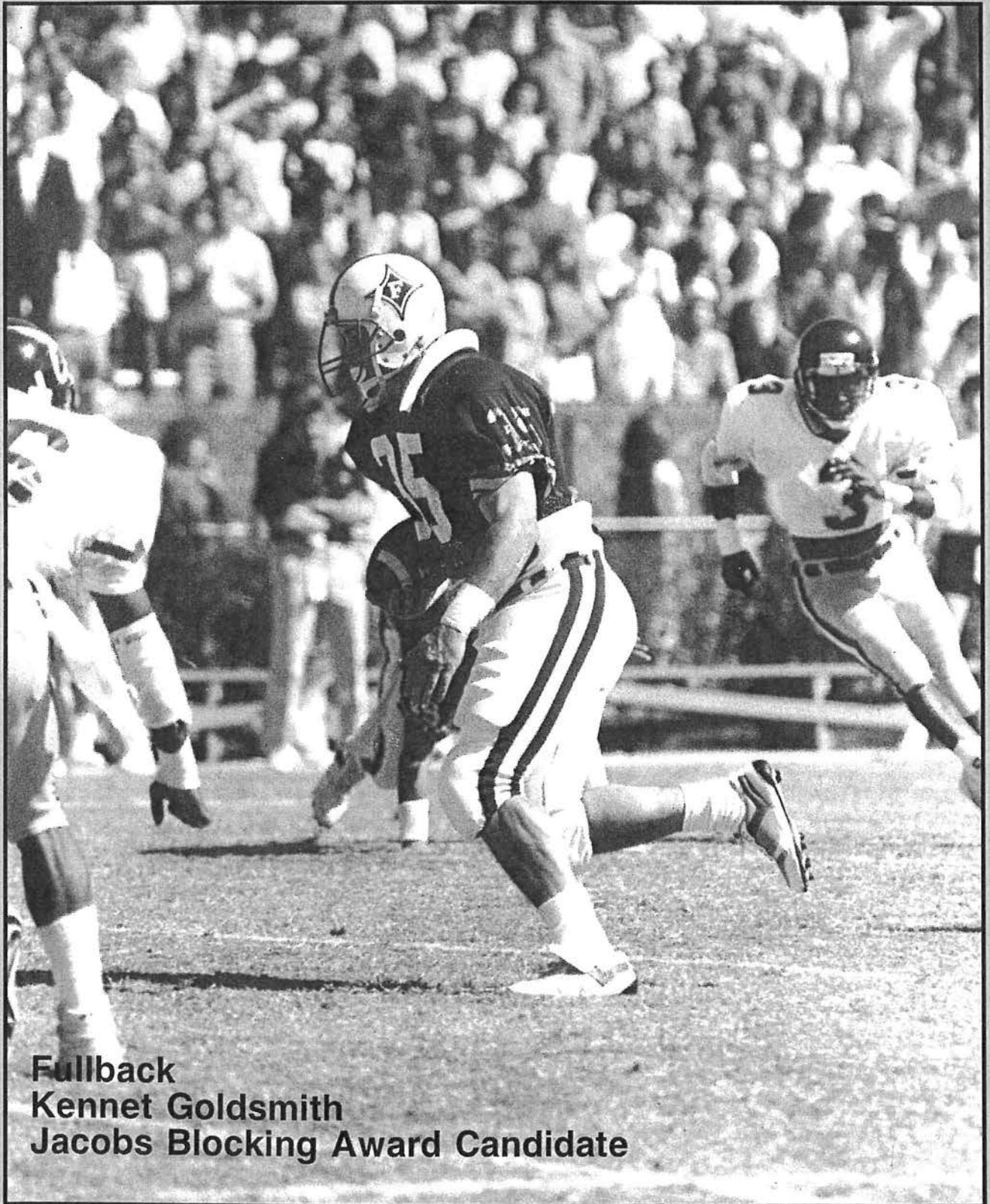

**Fullback
Kennet Goldsmith
Jacobs Blocking Award Candidate**

THE OUTLOOK

As the 1988 football season approaches, Furman University head coach Jimmy Satterfield's assessment of his squad's prospects reflects both a spirit of realism and a touch of optimism.

For a coach who has been in the profession 26 years, 16 of which have been at the Greenville school, a conservative approach is only fitting.

"We lost 31 seniors and 16 starters off a team that finished 7-4 and was playing really good ball at the end of the year. It will be tough to bounce back given that fact, but we are very excited about this year's team and our backfield, which probably sports more talent and speed than we've had here

in quite some time."

In addressing his team's anticipated weaknesses and strengths, the Paladin coach knows that graduation took a heavy toll along the Paladin defensive front, in the receiving corps, and at quarterback. But to buoy any sinking feelings, Satterfield points out that the secondary looks strong and that both starters, plus two key reserves, return in the Paladin backfield.

All told, it should be an interesting year for Paladin fans, who have witnessed the purple and white win five Southern Conference championships and run up a 70-21-4 record since 1980.



Senior linebacker Jeff Blankenship, a three-year starter and one of Furman's most dominant players, is in line to become the school's all-time leading tackler this season.

OFFENSE

Type:	Multiple I
Lettermen Returning:	18
Starters Returning:	4
1987 Rushing Offense:	247.0 (2)
1987 Passing Offense:	149.6 (3)
1987 Total Offense:	396.6 (2)
1987 Scoring Offense:	28.5 (2)

(#) - Southern Conference Ranking

A big reason for Furman's success under former head coach Dick Sheridan (1978-85) and current head mentor Jimmy Satterfield, who served as offensive coordinator under Sheridan, has been the team's ability to move the football and put points on the scoreboard. Having averaged just over 263.0 yards per game rushing and 408.0 yards per game in total offense over the last eight seasons, Furman has established a reputation as one of the nation's premier offensive teams. Throw in the fact that the Paladins have scored an average of 29.7 points per game during that span and it's easy to see why Furman has been one of the top teams in NCAA I-AA over the last several years.

Whether or not the Paladins can match those offensive numbers this fall remains to be seen. With only four starters back off last year's squad and a new quarterback on order, that could be a difficult assignment, but it appears enough experience returns in the offensive line and in the backfield to at least guarantee the Paladins will again field another potent rushing attack.

OFFENSIVE LINE

Often admired for its mastery of fundamentals; strength, and ability to power Furman's explosive rushing attack despite a general lack of outstanding size and quickness, the Paladin offensive front is again shaping up

like past units, which have given the school six 1,000-yard rushers since 1981.

This year first-year offensive line coach Clay Hendrix, himself a recent standout offensive guard at Furman, heads up a Paladin offensive line that is expected to be a source of strength with two starters and six lettermen returning from last year.

CENTERS

Name	Ht.	Wt.	Yr.	Exp.
Steve Duggan	6-2	241	So.	1VL
Bill Foster	6-1	230	Jr.	1VL

OFFENSIVE GUARDS

Name	Ht.	Wt.	Yr.	Exp.
David Adams	5-11	232	Jr.	1VL
Elton Bailey	5-11	220	Sr.	2VL
David Lynn	5-8	200	So.	—
Brent Reeder	6-2	223	Jr.	2VL
Eric Walter	6-0	223	So.	—
Chad Will	6-3	214	Jr.	1VL

OFFENSIVE TACKLES

Name	Ht.	Wt.	Yr.	Exp.
Ken Berry	6-4	258	Jr.	2VL
David Cobb	6-5	245	Jr.	—
Fe Cowan	6-0	245	Sr.	2VL
Ed Patterson	6-2	245	Sr.	2VL

Topping the list is right tackle **Fe Cowan (6-0, 245, Sr.)**, an All-Southern Conference first-team pick in 1987 and perhaps the team's most consistent blocker. Injured in Furman's last game of the year against The Citadel, he was not 100% in the spring but should be ready to go this fall. Backing him up and expected to see plenty of action will be **David Cobb (6-5, 245, Jr.)**.

Elton Bailey (5-11, 220, Sr.) will again get the nod at right guard after a very impressive junior season. Expected to contend for all-conference honors this year, he ranks as the quickest lineman on the offensive front. Together with Cowan the two veterans give the right side of Furman's offensive line plenty of experience, an asset that has not been overlooked by head coach Jimmy Satterfield.

"Elton and Fe are solid performers and good leaders. They're both very strong physically and fundamentally very sound. We'll need steady play from them this fall because of the new players we'll have there this year."

The new players Satterfield is talking



Furman's quickest lineman and a strong candidate for all-conference honors, senior right guard Elton Bailey will help pave the way for Furman's talented backs this season.

about are not altogether inexperienced, and several played key roles last year as part-time starters for veterans who were limited because of injuries.

At center, a battle is being waged between **Bill Foster (6-1, 230, Jr.)** and **Steve Duggan (6-2, 241, So.)**. Physically very strong, Foster lettered a year ago as a reserve for the graduated Bobby Kelly. Perhaps the team's most versatile lineman, Duggan, who was Furman's Freshman-of-the-Year in 1987, can play center, guard, or tackle, a position he saw duty at a year ago. His size and athletic ability are factors that impress Hendrix and Satterfield.

David Adams (5-11, 232, Jr.) saw some action a year ago and is the leading candidate to take over at left guard for departed third-team Associated Press All-American Alex

Albert. Adams personifies the typical Furman offensive lineman, making up for lack of overall size with smarts and strength. Backing him up will be **Eric Walter (6-0, 223, So.)**, who was impressive after moving over from defensive end midway through spring practice.

The left tackle slot will be manned by either **Ed Patterson (6-2, 245, Sr.)**, who started in several games a year ago after a knee injury cut short veteran Mark Brown's season, or the team's biggest player, **Ken Berry (6-4, 258, Jr.)**, who has shown a lot of promise since moving from center to tackle last year.

RECEIVERS

When a coach counts only two lettermen and five career receptions among his entire returning receiving



Split end **George Quarles** is Furman's leading returnee in a receiving corps that was hit hard by graduation.

corps, most fans would conclude that a rebuilding job is in order.

That's the case this year with coach Bruce Fowler, whose receiving corps was hit hard by graduation. To be more specific, Fowler lost his top four receivers and a total of 12 years of varsity experience. In addition, besides having to operate with a new quarterback, the probable replacements at split end and flanker have a combined total of two varsity letters. Nevertheless, Fowler and head coach Jimmy Satterfield believe that the talent is there for the Paladins to be very good.

TIGHT ENDS

Name	Ht.	Wt.	Yr.	Exp.
Greg Key	6-3	220	Jr.	—
Robbie Love	6-2	210	Jr.	—
Jeff Raymond	6-2	208	Jr.	—
Keith Swilling	6-0	219	Sr.	2VL

SPLIT ENDS

Name	Ht.	Wt.	Yr.	Exp.
Curtis Barrineau	5-8	150	Jr.	—
Don Clardy	5-10	163	So.	—
Trey Kelley	5-9	173	So.	—
Mike Malinovsky	5-10	185	Jr.	—
George Quarles	6-1	190	Sr.	1VL
Robert Wells	5-11	185	Jr.	—

FLANKERS

Name	Ht.	Wt.	Yr.	Exp.
Venton Bell	6-3	193	Fr.	RS
Chuck Carder	5-7	155	Fr.	—
Eric Eberhardt	5-10	177	So.	—
Judd Smith	6-0	180	So.	—
Brad Stephens	5-9	160	So.	1VL
Mark White	5-11	164	So.	—

Of the "veterans" split end **George Quarles (6-1, 190, Sr.)** has the most experience. The native of Jefferson

City, TN, caught three passes a year ago and is a fine athlete and blocker. He will be pushed for playing time by speedster **Don Clardy (5-10, 163, So.)**, a former high school teammate of quarterback candidate Frankie DeBusk, and the improving **Curtis Barrineau (5-8, 150, Jr.)**.

One of only three freshman to make Furman's travel squad a year ago, **Brad Stephens (5-9, 160, So.)** is locked in a battle with **Venton Bell (6-3, 193, Fr.)** for the starting role at flanker. Stephens caught two passes last year, including one for a touchdown against Davidson. Bell, who redshirted last year after sustaining a knee injury in the early going, also missed all of spring practice with a fractured thumb. His size, speed, and overall lack of experience of the other Paladin receivers make him a candidate for the starting job despite his lack of action and practice time.

A host of others will vie for backup duty at both split end and flanker, and also expected to get a good look are outstanding newcomers **Donald Lipscomb (5-10, 170, Fr.)** from Gaffney and Sumter product **Freddie Burns (5-11, 170, Fr.)**.

The important tight end position was also affected by graduation, and for coach Tommy Marshall, finding quality replacements for two-year starter Bill Duncan, one of the best blocking tight ends to ever play at Furman, and Tim Fox could be difficult.

In line to start is **Keith Swilling (6-0, 219, Sr.)**, a player Marshall rates as having superb hands. **Greg Key (6-3, 220, Jr.)** has moved into the backup position after a good spring.

QUARTERBACKS

Unlike last year when Furman entered the fall with its quarterback situation firmly decided, head coach Jimmy Satterfield rates the duel between **Patrick Baynes (6-0, 190, Jr.)** and **Frankie DeBusk (6-0, 189, So.)** a tossup.

From an experience standpoint neither Baynes nor DeBusk has seen a lot of action, but that doesn't seem to bother Satterfield, who over the years has played a key role in the development of such former standouts

as David Whitehurst, David Henderson, Tim Sorrells, David Charpia, and Bobby Lamb.

"Patrick and Frankie both had good spring practices, and we're confident that either one of them can get the job done," Satterfield says. "We won't make a decision on who will start until the fall."

QUARTERBACKS

Name	Ht.	Wt.	Yr.	Exp.
Patrick Baynes	6-0	190	Jr.	1VL
Frankie DeBusk	6-0	189	So.	—

Baynes, who has thrown only three passes in his Paladin career, redshirted last year after sustaining a shoulder injury in junior varsity action.

DeBusk, the victim of a freak accident that resulted in a broken ankle the day after he completed 9 of 12 passes for 138 yards and three touchdowns against Davidson, is considered a top-notch prospect by Furman's coaching staff. His quickness as a runner is an asset that Satterfield rates as a big plus in Furman's option-style offense, and his strong arm is an added bonus that could help Furman overcome its lack of experience in the receiving corps.

RUNNINGBACKS

Talk about the Paladin backfield and Jimmy Satterfield's face brightens considerably. That's because Furman, which depends heavily on its ability to rush the football, probably sports more overall talent and depth at the fullback and tailback slots than has ever before been seen at the Greenville school.

Starting at fullback, Furman will field the Southern Conference's premier blocker in **Kennet Goldsmith (6-1, 225, Sr.)**, a three-year starter and leading candidate to win the league's Jacobs Blocking Trophy. A punishing front man for Furman's option attack, Goldsmith, who now has rushed for 1,127 yards in his career after adding 505 yards and five touchdowns last year, is considered one of the team's most dominant players. That's because last season he graded out over a 2.00 - an "exceptional" grade -

FULLBACKS

Name	Ht.	Wt.	Yr.	Exp.
Kennet Goldsmith	6-1	225	Sr.	3VL
Mike Mefford	5-11	200	So.	—
Ron Sherwood	5-10	193	So.	—
Tim Stancil	6-0	225	So.	—
Billy Stockdale	5-9	215	So.	—

TAILBACKS

Name	Ht.	Wt.	Yr.	Exp.
John Bagwell	5-10	210	Sr.	3VL
Bobby Daugherty	5-8	180	So.	1VL
Richie Harris	5-11	185	Jr.	1VL
Angelo Richardson	5-7	178	Sr.	2VL
Dwight Sterling	6-1	210	Jr.	2VL

on seven occasions and recorded the highest grade ever by a Furman runningback when he garnered a 2.30 in a 38-0 win over VMI. In that game, Goldsmith broke eight tackles and was credited with six knockdowns and two rhino blocks, which is considered the ultimate block.

Head coach Jimmy Satterfield doesn't hide his feelings about his star fullback when he says: "Our offense is centered around Kennet Goldsmith, who we consider the best fullback to ever play at Furman University."



Talented junior tailback Dwight Sterling established himself as solid force in the Paladin backfield last year after rushing for 126 yards against Florida State and 135 yards against The Citadel.

Backing up Goldsmith will be **Billy Stockdale (5-9, 215, So.)** and **Tim Stancil (6-0, 225, So.)**, both of whom saw some action a year ago.

In **Dwight Sterling (6-1, 210, Jr.)**, **Bobby Daugherty (5-8, 180, So.)**, and **John Bagwell (5-10, 210, Sr.)**, Furman has three quality tailbacks with proven ability, an asset that gives the Paladins probably the deepest and most talented backfield in the Southern Conference.

One of the team's most versatile players, Dwight Sterling made the most of an opportunity at the end of the 1987 season by rushing for 126 yards against nationally second-ranked Florida State and 135 yards in a season-ending 58-13 win over The Citadel. In addition to sporting good speed, Sterling has the ability to shed tacklers as witnessed by his 18 broken tackles against Florida State, eight of which came on one play. A tremendous athlete, Sterling played nose guard as a freshman and recorded 30 tackles.

Bobby Daugherty returns to the Paladin fold after missing all of last season with a knee injury sustained five games into the 1986 season.



Tailback John Bagwell, a 1987 All-Southern Conference pick, led Furman in rushing last year with 844 yards and was also the team's leading receiver with 29 receptions.

Before the injury Daugherty had proven to be a lethal weapon in the Furman offense, rushing for 257 yards as a backup to former all-conference tailback Robbie Gardner. A strong spring practice was a good sign for the Swannanoa, NC, native, who has the squad's best running instincts.

John Bagwell, an all-conference performer in 1987 after rushing for 844 yards and eight touchdowns, is also back to add muscle to the Paladin backfield. Against Marshall, he rushed for a career-high 213 yards, scored four touchdowns, and threw for another score in a 42-36 win over the eventual NCAA I-AA national runnerup Herd. He's also a fine receiver out of the backfield as his team-leading 29 receptions last year indicates.

Richie Harris (5-11, 185, Jr.) could also be a factor at tailback as could **Angelo Richardson (5-7, 178, Sr.)**.

DEFENSE

Type:	Multiple 50
Lettermen Returning:	17
Starters Returning:	3
1987 Rushing Defense:	132.0(1)
1987 Passing Defense:	178.1(6)
1987 Total Defense:	310.1(2)
1987 Scoring Defense:	15.3(2)

(#) - Southern Conference Ranking

Over the past couple of seasons, defensive coordinator Bobby Johnson has presided over two of the strongest defensive units to ever play at Furman

University. In three key categories - rushing defense, passing defense, and scoring defense - Furman has put up some impressive figures, and that, in large measure, has been due to the presence of players such as linebacker Darryl Gardner, nose guard Phillip Ferguson, tackles Brian Allison and Al Peterson, ends Tim Stepp and Kelly Smith, and strong safety Russell Rush.

All of those players have now graduated, and with only three starters returning off last year's squad, Furman may find it tough to maintain its reputation as a defensive power in 1988.

DEFENSIVE LINE

Next to the Paladin receiving corps, no other area on Furman's squad lost more talent to graduation than the defensive front. All five starters, including two-time all-conference nose guard Phillip Ferguson and key defensive ends Tim Stepp and Kelly Smith, have graduated, and that has raised some serious questions as to how good the Paladins will be this fall.

As first-year defensive line coach Jimmy Neal surveys his personnel, he finds several players with experience and promise but no one dominant lineman among the bunch. Also, the Paladin defensive interior line is generally smaller than in years past, and that is a concern, especially given the fact that even within the Southern Conference size is becoming more of a factor.

NOSE GUARDS

Name	Ht.	Wt.	Yr.	Exp.
Wayne Burr	6-1	233	Sr.	1VL
Russell Patterson	5-10	235	So.	—
Dean Williams	6-2	235	So.	—

DEFENSIVE TACKLES

Name	Ht.	Wt.	Yr.	Exp.
Paul Craven	6-3	230	Sr.	2VL
Mike King	6-3	214	So.	—
Brian Pitts	5-11	226	Jr.	2VL
Jeff Sanders	6-2	220	So.	1VL
Sammy Walker	6-2	246	So.	1VL

At the left defensive tackle slot, Neal will look to his most experienced player in two-time letterman **Brian Pitts (5-11, 226, Jr.)**. A year ago Pitts, whose strength is his quickness and pass rushing ability, registered 21

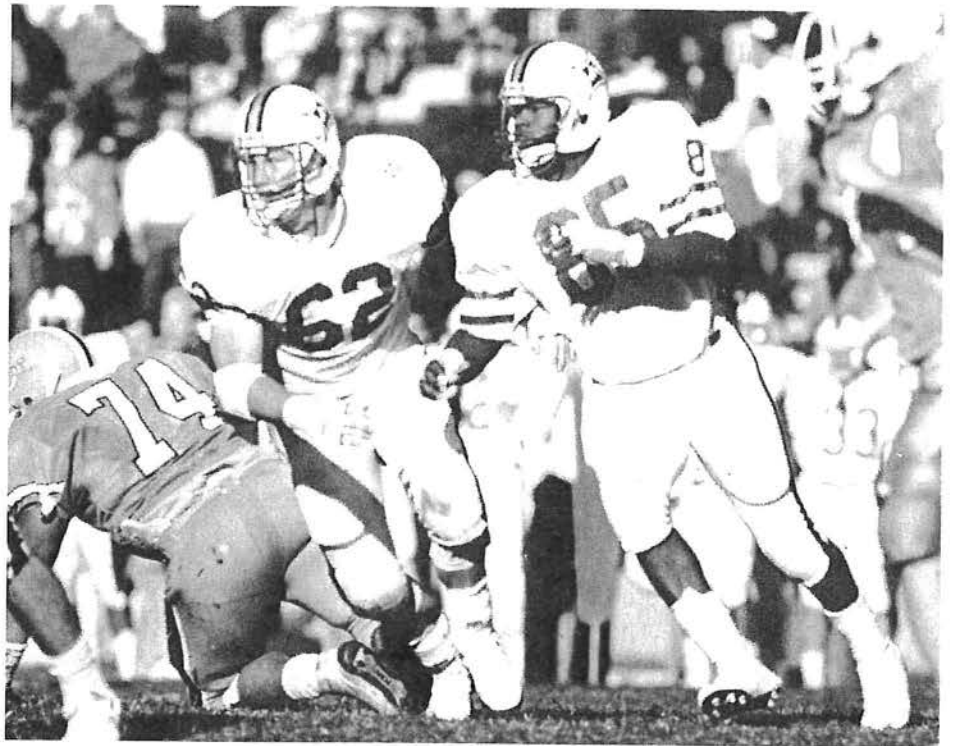

Two players in new starting roles, nose guard Wayne Burr (62) and defensive tackle Brian Pitts (85) will be big keys to Furman's defensive success this season.

stops and two sacks. He will be spelled by **Sammy Walker (6-2, 246, So.)**, a player with a lot of promise who played very little in 1987 after sustaining an injury in the early going.

Finding someone to fill the void created by the loss of nose guard Phillip Ferguson is a tall order, but the leading candidate to take over is **Wayne Burr (6-1, 233, Sr.)**, a two-year letterman who recorded 21 stops a year ago. A reserve at nose guard could likely come from the freshman class says Neal, although **Dean Williams (6-2, 235, So.)**, a late convert from center in spring practice, or **Russell Patterson (5-10, 235, So.)** could be heard from.

At right defensive tackle, a duel is brewing between **Jeff Sanders (6-2, 220, So.)**, Furman's Junior Varsity Defensive Player-of-the-Year in 1987, and **Paul Craven (6-3, 230, Sr.)**. Sanders joined the battle for the starting job with a very impressive spring and because of an injury to Craven, which severely limited his participation in spring drills.

DEFENSIVE ENDS

Like Neal's interior line, linebacker coach Steve Wilson will field an entirely new cast this fall following the graduation of his top four

performers.

Chris Roper (6-1, 202, Jr.) is the leading candidate to assume the duties at drop end. Called "a clone of Tim Stepp and Kelly Smith" by head coach Jimmy Satterfield, Roper relies on smarts, heart, and hardnosed play to get the job done. One of the team's top students (3.46 GPA), he totaled 29 tackles a year ago. Backing him up will be **Craig McLaughlin (6-0, 195, Jr.)**, another fine student but one who has little experience.

DEFENSIVE ENDS

Name	Ht.	Wt.	Yr.	Exp.
Joey Biddy	6-0	217	Jr.	—
Kelly Fletcher	6-3	212	Jr.	1VL
Corey Holden	6-0	212	So.	—
Craig McLaughlin	6-0	195	Jr.	—
Chris Roper	6-1	202	Jr.	2VL
Zack Willis	6-1	205	Jr.	—

The rush end post, in the capable hands of Adrian Despres last year, will probably be manned by **Kelly Fletcher (6-3, 212, Jr.)** this fall. Although he lettered in 1987, Fletcher was credited with only six tackles on the season. He will be backed up by **Corey Holden (6-0, 212, So.)** and **Joey Biddy (6-0, 217, Jr.)**, both of whom have little experience.

LINEBACKERS

Having fielded five first-team All-Southern Conference linebackers since 1982, Furman's tradition of producing top-notch defenders is well documented. This year the trend should continue with the return of three-year starter **Jeff Blankenship (6-1, 227, Sr.)** at the strong side post.

LINEBACKERS

Name	Ht.	Wt.	Yr.	Exp.
Bill Ballard	6-0	214	So.	—
Mike Bobrovsky	6-3	211	So.	—
Jeff Blankenship	6-1	227	Sr.	3VL
Kevin Kendrick	6-0	209	So.	1VL
Mike Kiernan	5-11	210	Sr.	2VL
Andy Shattuck	5-11	192	Jr.	—

Ranked alongside senior fullback Kennet Goldsmith as one of the team's top players, Blankenship earned second-team all-conference honors last year after recording 144 tackles and six hits for losses. An extremely tough player, he possesses all the qualities a coach looks for in a linebacker: he plays smart; he's a strong leader; he's dependable; and he's always around the football. A former team Freshman-of-the-Year choice, Blankenship now has 345 career tackles and is amazingly only 44 stops short of becoming the school's all-time leading tackler.

Expected to join the starting ranks alongside Blankenship at the weak



Cornerback Julius Dixon, an All-Southern Conference second team choice in 1987, is a three-year letterman and one of Furman's top athletes.

side post will be **Kevin Kendrick (6-0, 209, So.)**, a solid player who fashioned a good spring after collecting 34 tackles in 1987. His backup will be either **Bill Ballard (6-0, 214, So.)** or **Andy Shattuck (5-11, 192, Jr.)**.

SECONDARY

Secondary coach Bobby Johnson likes the way his air defense is taking shape, and that's understandable when considering he has two established starters and seven lettermen returning off a unit that showed consistent improvement throughout the 1987 campaign.

Heading the Paladin secondary is left cornerback **Julius Dixon (5-10, 170, Sr.)**, a second-team all-conference choice a year ago. Very athletic and a track star at Furman, Dixon totaled 29 tackles and a team-leading three interceptions last year. He will be backed up by **Jerry Booker (5-10, 180, Jr.)**, another strong performer Johnson will not hesitate to use.

CORNERBACKS

Name	Ht.	Wt.	Yr.	Exp.
Jerry Booker	5-10	180	Jr.	1VL
Julius Dixon	5-10	170	Sr.	3VL
Len Frederick	5-9	175	Jr.	—
Mike Jones	6-0	166	So.	—
Dan Smallwood	5-8	174	So.	—
Pat Turner	5-9	171	Jr.	1VL

FREE SAFETIES

Name	Ht.	Wt.	Yr.	Exp.
Chip Anderson	5-10	173	So.	—
William Hall	6-2	185	Jr.	1VL
Ivan Johnson	6-1	179	So.	—

STRONG SAFETIES

Name	Ht.	Wt.	Yr.	Exp.
Al Maxwell	6-0	190	Sr.	1VL
Wade Sexton	5-11	189	Sr.	1VL
Cherod Webber	6-0	200	Sr.	2VL
Stan Whitcomb	5-9	170	So.	—

At right cornerback **Pat Turner (5-9, 171, Jr.)**, who missed several games last year after suffering a lacerated kidney at midseason, appears to be the leading candidate to take over the starting job created by the switching of veteran **Cherod Webber (6-0, 200, Sr.)** to strong safety. Receiving Turner's relief work at right corner will

be **Mike Jones (6-0, 190, So.)**.

William Hall (6-2, 185, Jr.), a late-season bloomer following an injury to Mike Wilson in 1987, should get the nod at free safety. In three starts a year ago, Hall collected 12 tackles and had one interception, which he returned 31 yards for a touchdown in a 38-0 win over VMI. Talented **Ivan Johnson (6-1, 179, So.)** could see some action this fall at free safety.

Contending with Cherod Webber for the starting nod at strong safety will be **Wade Sexton (5-11, 189, Sr.)** and **Al Maxwell (6-0, 190, Sr.)**.

SPECIALISTS

The departure of three-year starter Alston Hamilton has Jimmy Satterfield looking for another punter, and among the list of prospects are **Mike Mefford (5-11, 200, So.)**, **Mike Malinovsky (5-10, 185, Jr.)**, and newcomer **Bruce Leicht (6-1, 165, Fr.)**. None of the candidates has ever punted a ball in a game however.

PUNTERS

Name	Ht.	Wt.	Yr.	Exp.
Mike Mefford	5-11	200	So.	—
Mike Malinovsky	5-10	185	Jr.	—

PLACEKICKERS

Name	Ht.	Wt.	Yr.	Exp.
Glen Connally	6-1	180	Jr.	1VL
Mitch Walters	5-6	150	So.	1VL
Mike Wood	5-6	160	Jr.	2VL

An interesting battle is being waged for placekicking duties this year. **Mike Wood (5-6, 160, Jr.)**, who was spectacular as a freshman, is coming off a disappointing sophomore campaign that saw him connect on only 8 of 16 field goals. Furman's coaching staff is hoping Wood will rebound, but if he doesn't, **Glen Connally (6-1, 180, Jr.)** appears capable of stepping in. A year ago Connally saw extensive duty on the kickoff team after joining the team as a walkon only a week prior to the season opener. In junior varsity action he connected on a 53-yard field goal in a win over Presbyterian. **Mitch Walters (5-6, 150, So.)** could also be a factor after sharing the kickoff chores with Connally last year.

FURMAN AT A GLANCE

LETTERMEN LOST (31):

OFFENSE (15): Bobby Kelly (C), Alex Albert (OG), Chris Durham (OG), Brad White (OG), Mark Brown (OT), Bill Duncan (TE), Tim Fox (TE), Dave Day (TE), Larry Grady (SE), Steve Gandy (SE), James Brown (FK), Mark Rudder (FK), Keith Moore (QB), Chris Speaks (QB), Lemar Bell (FB).

DEFENSE (15): Phillip Ferguson (NG), Brian Allison (DT), Al Peterson (DT), Adrian Despres (DE), Tim Stepp (DE), Sammy Cooper (DE), Dale Yakin (DE), Kelly Smith (DE), Darryl Gardner (LB), Garrick Perry (LB), Scott Roberts (LB), Lon Thomas (CB), Russell Rush (SS), Mike Wilson (FS), Phillip Kreidler (FS).

SPECIALISTS (1): Alston Hamilton (P).

LETTERMEN RETURNING (38):

OFFENSE (18): Bill Foster (C), Steve Duggan (C), Elton Bailey (OG), David Adams (OG), Brent Reeder (OG), Chad Will (OG), Fe Cowan (OG), Ken Berry (OT), Ed Patterson (OT), Keith Swilling (TE), George Quarles (SE), Brad Stephens (FK), Kennet Goldsmith (FB), Tim Stancil (FB), Bobby Daugherty (TB), John Bagwell (TB), Dwight Sterling (TB), Angelo Richardson (TB).

DEFENSE (17): Wayne Burr (NG), Paul Craven (DT), Brian Pitts (DT), Sammy Walker (DT), Jeff Sanders (DT), Chris Roper (DE), Kelly Fletcher (DE), Jeff Blankenship (LB), Mike Kiernan (LB), Kevin Kendrick (LB), Julius Dixon (CB), Pat Turner (CB), Jerry Booker (CB), William Hall (FS), Wade Sexton (SS), Al Maxwell (SS), Cherod Webber (SS).

SPECIALISTS (3): Mike Wood (PK), Mitch Walters (PK), Glen Connally (PK).

STARTERS LOST (16):

OFFENSE (7): Bobby Kelly (C), Alex Albert (OG), Mark Brown (OT), Bill Duncan (TE), Larry Grady (SE), James Brown (FK), Keith Moore (QB).

DEFENSE (8): Phillip Ferguson (NG), Brian Allison (DT), Al Peterson (DT), Adrian Despres (DE), Kelly Smith (DE), Darryl Gardner (LB), Russell Rush (SS), Mike Wilson (FS).

SPECIALISTS (1): Alston Hamilton (P).

STARTERS RETURNING (8):

OFFENSE (4): Elton Bailey (OG), Fe Cowan (OT), Kennet Goldsmith (FB), John Bagwell (TB).

DEFENSE (3): Jeff Blankenship (LB), Julius Dixon (CB), Cherod Webber (SS).

SPECIALISTS (1): Mike Wood (PK).

PALADINS BY CLASS

Seniors:.....	16
Juniors:.....	28
Sophomores:.....	30
Freshmen:.....	34

PALADIN PRONUNCIATION GUIDE

Curtis Barrineau.....(BARE-ah-know)	Mike Kiernan.....(Keyer-nun)
Mike Bobrosky.....(BOB-rov-ski)	Kessler Holzendorf.....(HOLE-zen-dorf)
Fe Cowan.....(COW-un)	Bruce Leicht.....(LIKE)
Chris Cheagle.....(CHE-Gull)	Clay Tiedeman.....(TEE-de-man)
Steve Duggan.....(DEW-gun)	Mike Malinovsky.....(MALA-nov-ski)
Kennet Goldsmith.....(KEN-it)	Cherod Webber.....(Sha-ROD)

PALADIN DEPTH CHART

OFFENSE

TE

#86 Keith Swilling (Sr.)
#87 Greg Key (Jr.)

LT

#70 Ed Patterson (Sr.)
or
#67 Ken Berry (Jr.)

LG

#61 David Adams (Jr.)
#60 Eric Walter (So.)

C

#77 Steve Duggan (So.)
or
#52 Bill Foster (Jr.)

RG

#64 Elton Bailey (Sr.)
#65 Chad Will (Jr.)

RT

#66 Fe Cowan (Sr.)
#— David Cobb (Jr.)

SE

7 George Quarles (Sr.)
#— Don Clardy (So.)

FLK

#81 Brad Stephens (So.)
#89 Venton Bell (Fr.)

QB

#22 Frankie DeBusk (So.)
or
#14 Patrick Baynes (Jr.)

FB

#35 Kennet Goldsmith (Sr.)
#30 Billy Stockdale (So.)

TB

#32 John Bagwell (Sr.)
or
#34 Dwight Sterling (Jr.)

PK

#11 Mike Wood (Jr.)
or
#40 Glen Connally (Jr.)

DEFENSE

LT

#85 Brian Pitts (Jr.)
#76 Sammy Walker (So.)

NG

#62 Wayne Burr (Sr.)
#— Russell Patterson (So.)

RT

#72 Paul Craven (Sr.)
or
#75 Jeff Sanders (So.)

DE

#88 Chris Roper (Jr.)
#45 Craig McLaughlin (Jr.)

RE

#53 Kelly Fletcher (Jr.)
#90 Joey Biddy (Jr.)

SLB

#50 Jeff Blankenship (Sr.)
#54 Mike Kiernan (Sr.)

WLB

#57 Kevin Kendrick (So.)
#— Andy Shattuck (Jr.)

LCB

#44 Julius Dixon (Sr.)
#26 Jerry Booker (Jr.)

SS

#28 Cherod Webber (Sr.)
or
#23 Wade Sexton (Sr.)

FS

#10 William Hall (Jr.)
#25 Ivan Johnson (So.)

RCB

#31 Pat Turner (Jr.)
#29 Mike Jones (So.)

P

#— Mike Mefford (So.)
or
#30 Mike Malinovsky (Jr.)

PALADINS BY STATE

SOUTH CAROLINA (43): Anderson (Corey Holden, Eric Robinson); Beaufort (Bill Foster); Belton (Fe Cowan, Rocky Nation); Blackville (Len Frederick); Boiling Springs (Jerry Booker); Camden (Brent Reeder); Cayce (Wayne Burr); Charleston (Angelo Richardson); Clinton (Brian Pitts); Columbia (Jason Grant, Ivan Johnson, Mike Mefford, Mike Ratcliff); Easley (Ken Dulaney, Russell Patterson); Edgemore (Dwight Sterling); Fountain Inn (Mike Dotson); Gaffney (Donald Lipscomb); Greenville (Ed Patterson); Greenwood (Sammy Walker, John Whitmire); Irmo (Jeff Blankenship); Laurens (Eric Walter); Lugoff (Mike Wood); Midland Valley (Robert Wells); Moncks Corner (Mark White); McColl (Zack Willis); North (Jeff Raymond); Pendleton (Eric Eberhardt); Powdersville (Kyle Lowery); Rock Hill (Clay Tiedeman); Simpsonville (Chad O'Rear); Spartanburg (Allen Edwards); Summerville (John Bagwell); Sumter (Curtis Barrineau, Freddie Burns, Chris Cheagle, Steve Duggan); Travelers Rest (David Lynn); West Columbia (David Cobb, Chris Roper).

GEORGIA (37): Atlanta (Chip Anderson, Reid Harden, Scott Raeber, Jeff Sanders, Paul Siffri, Tate Waters, Dean Williams); Blairsville (Mike Kiernan); Cartersville (Tom Griffith); Chamblee (Craig McLaughlin); Chatsworth (Patrick Baynes, Keith Swilling); Cherokee (Greg Key); Dalton (David Adams, Kelly Fletcher, Steve Norris); Duluth (Mike Bobrovsky); Dunwoody (Chad Will); Hartwell (Bruce Leicht); LaFayette (Kota Suttle); Marietta (Joey Biddy, Chuck Carder, William Hall, Judd Smith); Morrow (Pat Turner); Newnan (Glen Connally); Riverdale (Brad Stephens); Savannah (Richie Harris); Smyrna (Kevin Kendrick, Robbie Love, Tim Stancil); Statesboro (Barry Culp); Surrency (Mike Jones); Toccoa (Julius Dixon); Trion (Bill Roach); Tucker (Bill Ballard), Warner Robins (Al Maxwell).

NORTH CAROLINA (10): Boone (Paul Craven); Charlotte (Brian Anderson, Elton Bailey, Venton Bell, Kennet Goldsmith, Trey Kelley, Cherod Webber); Franklin (Mike Malinovsky); Mooresville (Ken Berry); Swannanoa (Bobby Daugherty).

TENNESSEE (7): Clinton (Andy Shattuck); Greenville (Don Clardy, Frankie DeBusk); Jefferson City (George Quarles, Taylor Quarles); Knoxville (Mitch Walters); Lake City (Wade Sexton).

FLORIDA (6): Delray Beach (Dan Smallwood); Orlando (Danny Ferris); Jacksonville (Kessler Holzendorff); Mt. Dora (Matt Hedrick); Naples (Stan Whitcomb); Sarasota (Ron Sherwood).

ALABAMA (3): Birmingham (Jay Hogewood); Gardendale (Craig Morris); Oneonta (Billy Stockdale).

NEW YORK (1): Spring Harbor (Mike King).

KENTUCKY (1): Madisonville (Chris Rhoads).

1988 FURMAN VETERAN ROSTER

NO.	NAME	EXP.	POSITION	HEIGHT	WEIGHT	YEAR	BIRTHDATE	HOMETOWN	HIGH SCHOOL
61	David Adams	1VL	OG	5-11	232	JR	9-30-68	Dalton, GA	Dalton
—	Chip Anderson	—	FS	5-10	173	SO	12-23-68	Atlanta, GA	Chamblee
32	John Bagwell	3VL	TB	5-10	210	SR	9-21-65	Summerville, SC	Summerville
64	Elton Bailey	2VL	OG	5-11	220	SR	3-21-67	Charlotte, NC	Independence
—	Bill Ballard	—	LB	6-0	214	SO	1-7-68	Tucker, GA	Henderson
—	Curtis Barrineau	—	SE	5-8	150	JR	3-13-68	Sumter, SC	Sumter
14	Partick Baynes	1VL	QB	6-0	190	JR	12-2-66	Chatsworth, GA	Murray County
89	Venton Bell	—	FLK	6-3	193	FR	11-26-68	Charlotte, NC	West Charlotte
67	Ken Berry	2VL	OT	6-4	258	JR	12-16-67	Mooresville, NC	Mooresville
90	Joey Bidy	—	DE	6-0	217	JR	6-28-68	Marietta, GA	Sprayberry
50	Jeff Blankenship	3VL	LB	6-1	227	SR	4-7-67	Irmo, SC	Irmo
53	Mike Bobrovsky	—	LB	6-3	211	SO	11-7-67	Duluth, GA	Duluth
26	Jerry Booker	1VL	CB	5-10	180	JR	5-28-68	Boiling Springs, SC	Boiling Springs
62	Wayne Burr	1VL	NG	6-1	233	SR	10-4-67	Cayce, SC	Brookland-Cayce
—	Chuck Carder	—	FLK	5-7	155	FR	4-4-64	Marietta, GA	Lassiter
—	Don Clardy	—	SE	5-10	163	SO	7-7-69	Greeneville, TN	Greeneville
78	David Cobb	—	OT	6-5	245	JR	5-7-68	West Columbia, SC	Airport
40	Glen Connally	1VL	PK	6-1	180	SO	6-3-68	Newnan, GA	Newnan
66	Fe Cowan	2VL	OT	6-0	245	SR	11-3-66	Belton, SC	Belton-Honea Path
72	Paul Craven	2VL	DT	6-3	230	SR	4-27-67	Boone, NC	Watauga
20	Bobby Daugherty	1VL	TB	5-8	180	SO	8-10-68	Swannanoa, NC	Owen
22	Frankie DeBusk	—	QB	6-0	189	SO	10-31-68	Greeneville, TN	Greeneville
44	Julius Dixon	3VL	CB	5-10	170	SR	7-8-67	Toccoa, GA	Stephens County
77	Steve Duggan	1VL	C	6-2	241	SO	3-14-68	Sumter, SC	Sumter
—	Eric Eberhardt	—	FLK	5-10	177	SO	11-23-68	Pendleton, SC	Pendleton
82	Kelly Fletcher	1VL	DE	6-3	212	JR	10-26-67	Dalton, GA	Dalton
52	Bill Foster	1VL	C	6-1	230	JR	8-7-68	Beaufort, SC	Beaufort
—	Len Frederick	—	CB	5-9	175	JR	12-11-67	Blackville, SC	Jeff Davis Academy
35	Kennet Goldsmith	3VL	FB	6-1	225	SR	5-27-67	Charlotte, NC	East Mecklenburg
10	William Hall	1VL	FS	6-2	185	JR	1-14-68	Marietta, GA	Wheeler
24	Richie Harris	1VL	TB	5-11	185	JR	7-17-69	Savannah, GA	Savannah Country Day
47	Corey Holden	—	DE	6-0	212	SO	11-22-67	Anderson, SC	Westside
25	Ivan Johnson	—	FS	6-1	179	SO	9-29-68	Columbia, SC	Airport
29	Mike Jones	—	CB	6-0	166	SO	8-23-69	Surrency, GA	Appling County
—	Trey Kelley	—	SE	5-9	173	SO	6-21-66	Charlotte, NC	Brentwood Academy
57	Kevin Kendrick	1VL	LB	6-0	209	SO	9-14-68	Smyrna, GA	Campbell-Smyrna
87	Greg Key	—	TE	6-3	220	JR	6-5-68	Cherokee, GA	Cherokee
54	Mike Kiernan	2VL	LB	5-11	210	SR	11-7-66	Blairsville, GA	Union County

1988 FURMAN VETERAN ROSTER

NO.	NAME	EXP.	POSITION	HEIGHT	WEIGHT	YEAR	BIRTHDATE	HOMETOWN	HIGH SCHOOL
—	Mike King	—	DT	6-3	214	SO	3-4-69	Spring Harbor, NY	Spring Harbor
83	Robbie Love	—	TE	6-2	210	JR	6-9-68	Smyrna, GA	Spartanburg (SC)
—	David Lynn	—	OG	5-8	200	SO	1-25-69	Travelers Rest, SC	Travelers Rest
30	Mike Malinovsky	—	SE	5-10	185	JR	9-4-67	Franklin, NC	Franklin
36	Al Maxwell	1VL	SS	6-0	190	SR	2-17-67	Warner Robins, GA	Warner Robins
45	Craig McLaughlin	—	DE	6-0	195	JR	10-22-68	Chamblee, GA	Peachtree
—	Mike Mefford	—	FB	5-11	200	SO	8-27-69	Columbia, SC	Airport
70	Ed Patterson	2VL	OT	6-2	245	SR	12-15-65	Greenville, SC	Southside
—	Russell Patterson	—	NG	5-10	235	SO	7-23-69	Easley, SC	Easley
85	Brian Pitts	2VL	DT	5-11	226	JR	1-24-68	Clinton, SC	Clinton
7	George Quarles	1VL	SE	6-1	190	SR	3-24-67	Jefferson City, TN	Jefferson County
80	Jeff Raymond	—	TE	6-2	208	JR	12-8-67	North, SC	Fork Union Military
59	Brent Reeder	2VL	OG	6-2	223	JR	11-5-67	Camden, SC	Camden
21	Angelo Richardson	2VL	TB	5-7	178	SR	7-27-66	Charleston, SC	James Island
88	Chris Roper	2VL	DE	6-1	202	JR	1-26-68	West Columbia, SC	Brookland-Cayce
75	Jeff Sanders	1VL	DT	6-2	220	SO	2-7-69	Atlanta, GA	Henderson
23	Wade Sexton	1VL	SS	5-11	189	SR	5-16-67	Lake City, TN	Anderson County
—	Andy Shattuck	—	LB	5-11	189	JR	8-10-68	Clinton, TN	Clinton
—	Ron Sherwood	—	FB	5-10	193	SO	3-31-69	Sarasota, FL	Cardinal Mooney
—	Dan Smallwood	—	CB	5-8	174	SO	7-16-68	Delray Beach, FL	Atlantic
—	Judd Smith	—	FLK	6-0	180	SO	4-6-69	Marietta, GA	Wheeler
41	Tim Stancil	1VL	FB	6-0	225	SO	7-10-68	Smyrna, GA	Campbell-Smyrna
81	Brad Stephens	1VL	FLK	5-9	160	SO	3-29-69	Riverdale, GA	North Clayton
34	Dwight Sterling	2VL	TB	6-1	210	JR	11-23-67	Edgemore, SC	Rock Hill
30	Billy Stockdale	—	FB	5-9	215	SO	12-25-68	Oneonta, AL	Oneonta
86	Keith Swilling	2VL	TE	6-0	219	SR	3-31-66	Chatsworth, GA	Murray County
31	Pat Turner	1VL	CB	5-9	171	JR	9-27-68	Morrow, GA	Morrow
76	Sammy Walker	1VL	DT	6-2	246	SO	9-26-68	Greenwood, SC	Greenwood
60	Eric Walter	—	OG	6-0	223	SO	5-12-69	Laurens, SC	Laurens
—	Mitch Walters	1VL	PK	5-6	150	SO	3-21-69	Knoxville, TN	Webb
28	Cherod Webber	2VL	SS	6-0	200	SO	11-21-65	Charlotte, NC	East Mecklenburg
—	Robert Wells	—	SE	5-11	185	JR	4-10-68	Midland Valley, SC	Midland Valley
—	Mark White	—	FLK	5-11	164	SO	12-27-68	Moncks Corner, SC	Berkeley
—	Stan Whitcomb	—	SS	5-9	170	SO	12-27-68	Naples, FL	Naples
65	Chad Will	1VL	OG	6-3	214	JR	10-13-67	Dunwoody, GA	Dunwoody
—	Dean Williams	—	NG	6-2	235	SO	11-2-68	Atlanta, GA	Marist
—	Zack Willis	—	DE	6-1	205	JR	12-30-67	McColl, SC	McColl
11	Mike Wood	2VL	PK	5-6	160	JR	4-3-68	Lugoff, SC	Lugoff-Elgin

1988 FURMAN FRESHMAN ROSTER

<u>Name</u>	<u>Position</u>	<u>Height</u>	<u>Weight</u>	<u>Birthdate</u>	<u>Hometown</u>	<u>High School</u>
Brian Anderson	OL-DL	6-1	230	10-25-69	Charlotte, NC	Charlotte Latin
Freddie Burns	WR	5-11	170	2-4-70	Sumter, SC	Sumter
Chris Cheagle	LB	6-2	225	7-16-70	Sumter, SC	Sumter
Barry Culp	OL	6-3	235	12-30-69	Statesboro, GA	Statesboro
Mike Dotson	DB	5-8	165	2-20-70	Fountain Inn, SC	Hillcrest
Ken Dulaney	LB	6-0	180	2-23-70	Easley, SC	Easley
Allen Edwards	OL	6-1	245	9-6-70	Spartanburg, SC	Spartanburg
Danny Ferris	DE	6-2	220	3-4-70	Altamonte Springs, FL	Lake Mary
Jason Grant	DB	6-1	170	9-8-70	Columbia, SC	Spring Valley
Thomas Griffith	DL	6-3	235	8-7-70	Cartersville, GA	Cartersville
Reid Harden	PK	6-0	165	9-25-70	Atlanta, GA	Marist
Matt Hedrick	WR	5-9	170	4-9-70	Mt. Dora, FL	Mt. Dora
Jay Hogewood	PK	6-1	170	4-3-70	Birmingham, AL	Shades Valley
Kessler Holzendorf	FB	6-1	210	7-8-69	Jacksonville, FL	Bishop Kenny
Bruce Leicht	P	6-1	165	1-5-70	Hartwell, GA	Hart County
Donald Lipscomb	WR	5-10	170	12-28-69	Gaffney, SC	Gaffney
Kyle Lowery	OL	6-3	245	5-1-70	Easley, SC	Wren
Craig Morris	TE	6-3	215	11-8-69	Gardendale, AL	Gardendale
Rocky Nation	WR	5-9	145	11-3-69	Belton, SC	Belton-Honea Path
Steve Norris	DE	6-3	210	12-12-69	Dalton, GA	Dalton
Chad O'Rear	TB	5-10	180	8-8-70	Simpsonville, SC	Christ Church
Taylor Quarles	DB-WR	5-11	185	2-7-70	Jefferson City, TN	Jefferson County
Scott Raeber	LB	6-2	200	5-25-70	Atlanta, GA	Marist
Mike Ratcliff	DB	6-3	190	12-23-69	Columbia, SC	Spring Valley
Chris Rhoads	WR	5-9	160	4-27-70	Madisonville, KY	North Hopkins
Bill Roach	OL	6-3	225	8-23-70	Trion, GA	Trion
Eric Robinson	DL	6-1	235	9-26-70	Anderson, SC	Westside
Paul Siffri	TE-DL	6-3	225	12-5-69	Atlanta, GA	Henderson
Kota Suttle	LB	6-3	205	9-12-70	LaFayette, GA	LaFayette
Clay Tiedeman	OL	6-4	240	6-18-70	Rock Hill, SC	Northwestern
Tate Waters	TE	6-4	215	12-13-69	Atlanta, GA	Wheeler
John Whitmire	QB	6-0	180	5-11-70	Greenwood, SC	Greenwood

PALADIN HONOR ROLL

(Through Spring Semester)

<u>Player, Position</u>	<u>GPA</u>	<u>Major</u>	<u>Player, Position</u>	<u>GPA</u>	<u>Major</u>
Chuck Carder, FLK	3.38	Undeclared	Chris Roper, DE	3.50	Pre-Engineering
Don Clardy, SE	3.63	Undeclared	Ed Patterson, OT	3.05	Political Science
David Cobb, OT	3.63	Political Science	Wade Sexton, OT	3.39	Biology
Kelly Fletcher, DE	3.31	Accounting	Andy Shattuck, LB	3.31	Undeclared
Bill Foster, C	3.33	Political Science	Brad Stephens, FLK	3.00	Business Administration
Len Frederick, CB	3.13	Health & Physical Education	Eric Walter, OG	3.25	Business Administration
Al Maxwell, SS	3.27	Political Science	Mark White, FLK	3.47	Business Administration
Craig McLaughlin, DE	3.18	Business Administration	Mike Wood, PK	3.67	Pre-Engineering

THE PLAYERS

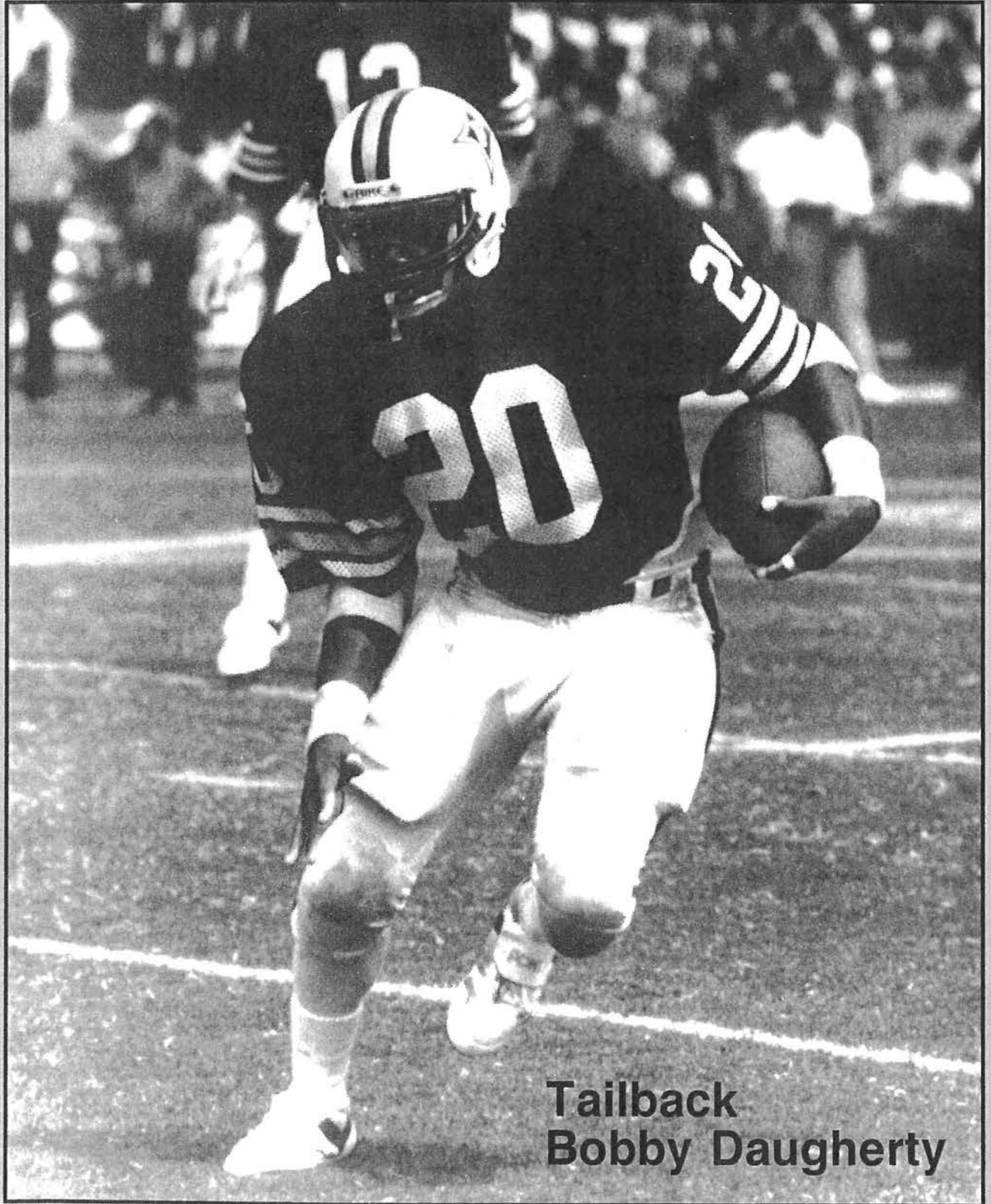

**Tailback
Bobby Daugherty**

DAVID ADAMS 1VL
Offensive Guard, 5-11, 232, Junior
Dalton, Georgia
(Dalton)

61



Furman: Considered the leading candidate to take over starting duties at left guard following the graduation of all-conference and third-team Associated Press All-American Alex Albert . . . underwent arthroscopic knee surgery following spring practice but is expected to be ready by fall . . . lettered a year ago after

taking part in 141 plays over a nine-game span . . . had one start (vs. Davidson) last year and on 47 plays graded out a season-high 1.98 on a scale in which 1.85 is considered a "winning" performance and 2.00 "exceptional". . . also achieved winning grades against VMI (17 plays - 1.98), Appalachian State (19 plays - 1.89), and The Citadel (15 plays - 1.87) . . . plays a very smart game but his biggest asset is his strength. . . was the first freshman in Paladin football history to bench press over 400 pounds on his first test.

High School: Played football for Bill Chappell at Dalton High School, where he was a teammate of Paladin sophomore defensive end Kelly Fletcher and incoming freshman Jeff Norris . . . led Dalton to a subregion championship as a senior . . . was twice selected to all-tri-state and all-region squads . . . named all-academic as a senior and was the recipient of the Coca-Cola Golden Helmet Award that same year . . . lettered three times in football and twice in baseball.

Personal: Majoring in business administration . . . born September 30, 1968 in Atlanta, Georgia.

CHIP ANDERSON
Free Safety, 5-10, 173, Sophomore
Atlanta, Georgia
(Chamblee)



Furman: Moved from quarterback to free safety in the spring but is unlikely to see any action this fall due to the return of William Hall and Ivan Johnson . . . did not see any varsity action last year.

High School: Played quarterback and defensive back for Jim Cagle at Chamblee High School . . . served as team captain and was the recipient of the Gene Goff Memorial (Most Dedicated) Award his senior year . . . in all earned three letters in football and four in baseball as a pitcher and centerfielder.

Personal: Undecided on major . . . born December 23, 1968 in Summit, Kansas.

JOHN BAGWELL 3VL
Tailback, 5-10, 210, Senior
Summerville, South Carolina
(Summerville)

32



Furman: Record-setting runningback who heads up a cast of three talented contenders for the starting job at tailback . . . physically strong player and hard runner who has the ability to break tackles . . . successfully returned to action last year after missing the entire 1986 season with a knee injury . . . took home the

team's Purple Heart Award last year in recognition of his comeback from the injury . . . earned All-Southern Conference first-team honors in 1987 after rushing for a team-leading 844 yards, eight touchdowns, and 5.9 yards per carry . . . was also Furman's leader in receptions with 29 . . . tied three school single-game records and earned both Southern Conference and South Carolina Player-of-the-Week accolades after rushing 27 times for a career-high 213 yards and four touchdowns in a 42-36 win over eventual NCAA I-AA national runnerup Marshall . . . also threw for another touchdown against the Herd to give him five touchdown responsibilities, the most since his coach, Tim Sorrells, set the record against Davidson in 1979 . . . the 213 yards is the third-best single game rushing performance ever by a Paladin back and the most against an NCAA opponent . . . now stands 10th on the school's all-time rushing list with 1,630 yards . . . his 21 rushing touchdowns is the fourth-highest mark in school history . . . set an NCAA I-AA national championship game record by scoring four touchdowns against Georgia Southern in 1985 . . . was part of only the second threesome in Furman football history to ever rush for over 100 yards in a single game when he joined former teammates John Drye (123 yards) and Brian Jager (131 yards) in totaling 119 yards against Newberry in 1985 . . . member of Furman's 400-Pound Bench Press Club.

High School: Played football for the legendary John McKissick at Summerville High School, earning three letters and team Most Valuable Player honors his senior year . . . led the Green Wave to two AAAA Division I state championships during his prep career . . . was an all-conference, all-lower state, all-state, **Charleston Post-Courier** Low Country Back-of-the-Year and Player-of-the-Year pick while at Summerville . . . was named to the 1983 Shrine Bowl team . . . also tallied four letters in track.

Personal: Majoring in health and physical education . . . father, Howard Bagwell, is director of athletics at Baptist College . . . born September 21, 1965 in Charleston, South Carolina.

BAGWELL'S STATS

YEAR	RUSHES	YDS	AVG	TD	LONG	REC	YDS	AVG	TD
1984	9	53	5.9	0	21	0	0	0.0	0
1985	120	733	6.1	13	77	4	36	9.0	1
1986									
1987	143	844	5.9	8	55	29	235	8.1	0
Totals	272	1630	6.0	21	77	33	271	8.2	1

ELTON BAILEY 2VL
Offensive Guard, 5-11, 220, Senior
Charlotte, North Carolina
(Independence)

64



Furman: Key performer who should again man the starting right guard slot alongside returning all-conference tackle Fe Cowan . . . ranks as Furman's quickest offensive lineman and is also among the strongest . . . member of the team's 400-Pound Bench Press Club . . . is viewed by the coaching staff as a

solid leader and possible all-conference candidate . . . showed good consistency in his first season as a starter last fall, achieving "winning" grades of 1.85 or better in all eleven games . . . had four "exceptional" performances (2.00 or better) with a season-best 2.06 coming on 30 plays against Davidson . . . recorded a 2.04 on 44 plays against VMI, a 2.03 on a season-high 64 plays against Marshall, and a 2.00 on 45 plays against Presbyterian . . . played defensive end his freshman year . . . participates in the Furman track program, specializing in the shot put and discus . . . finished third in the shot at the 1987 Southern Conference Outdoor Track & Field Championships with a toss of 46' 9".

High School: Played football for Rusty Jester at Independence High School, serving as a team captain in 1984 . . . was a member of two Southwestern 4-AAAA championship grid teams and was a coaches' all-conference and honorable mention All-Mecklenburg County pick as a linebacker his senior year . . . gained a letter in wrestling and three in track, finishing sixth in the state in the shot put as a junior in leading Independence to a state runnerup finish.

Personal: One of five Charlotte products now in the Furman program . . . majoring in business administration . . . born March 21, 1967 in Chicago, Illinois.

BILL BALLARD
Linebacker, 6-0, 214, Sophomore
Tucker, Georgia
(Henderson)



Furman: Developing player who appears to be in position to challenge Andy Shattuck as a backup to projected starter Kevin Kendrick at weak side linebacker . . . hard hitter with good straight ahead speed . . . could also be a key contributor on special teams this fall.

High School: Picked up three letters in football and four in track at Henderson High School, where he played alongside Paladin defensive tackle Jeff Sanders . . . saw duty at both linebacker and strong safety under coach James Parham . . . captured Henderson's Most Valuable Player Award his senior year . . . was an All-DeKalb County and honorable-mention all-state pick in track and Henderson's Best Middle Distance Runner Award winner in 1986.

Personal: Undecided on major . . . born January 7, 1968 in Atlanta, Georgia.

CURTIS BARRINEAU
Split End, 5-8, 150, Junior
Sumter, South Carolina
(Sumter)



Furman: Used a good spring season to move into contention with Don Clardy for the backup role to projected starter George Quarles at split end . . . small in stature but is a good athlete who knows how to get open . . . was impressive in several junior varsity games last year, helping coach Bobby Lamb's Paladins to

a perfect 4-0 record.

High School: Attended two high schools during his prep career . . . spent three years at Wilson Hall Academy before transferring to Sumter High School, where he played for Tom Lewis as a senior . . . helped lead Sumter to a state runnerup finish that year . . . paced Wilson Hall to two state flags in track as a freshman and junior, earning most valuable honors in 1983 . . . gained nine letters in four sports, including four in track, two in football and baseball, and one in basketball.

Personal: One of four Sumter natives now playing at Furman . . . health and physical education major . . . born March 13, 1968 in Sumter, South Carolina.

PATRICK BAYNES 1VL
Quarterback, 6-0, 190, Junior
Chatsworth, Georgia
(Murray County)

14



Furman: Fashioned a fine spring practice and now enters the fall locked in a duel with sophomore Frankie DeBusk for the starting quarterback slot . . . redshirted last year after sustaining a shoulder injury early in the season . . . has a strong arm and is efficient running Furman's option attack . . . like DeBusk, has very

limited experience . . . did letter in 1986 after appearing in four games.

High School: Played football for Tony Plavich at Murray County where he was a teammate of Paladin tight end Keith Swilling . . . led Murray County to a state semifinal finish in 1984, picking up all-conference and all-state honors along the way . . . was named co-Most Valuable Player by his teammates and Tri-State Player-of-the-Year by the **Chattanooga News-Free Press** that same season . . . also participated in the 1984 Georgia North-South All-Star Football Game . . . played on region championship teams in baseball (1983) and basketball (1984) while at Murray County . . . earned 11 letters in three sports as a prep, including four in both football and baseball, and three in basketball.

Personal: Majoring in health and physical education . . . born December 2, 1966 in Chatsworth, Georgia.

BAYNES' STATS										
YEAR	ATT	COMP	INT	YDS	TD	RUSHES	YDS	AVG	TD	
1985	0	0	0	0	0	1	0	0.0	0	
1986	3	1	0	9	0	4	5	1.3	0	
1987										(Medical Redshirt)
Totals	3	1	0	9	0	5	5	1.0	0	

VENTON BELL
Flanker, 6-3, 193, Freshman
Charlotte, North Carolina
(West Charlotte)

89



Furman: Top-notch prospect who, despite nagging injuries, is still listed as a backup to projected starter Brad Stephens mainly because of size and ability . . . if healthy, could be a key contributor in a young Paladin receiving corps this year . . . sustained a knee injury early last fall and practiced sparingly thereafter, gaining a medical redshirt . . . suffered a fractured thumb prior to spring practice and failed to take part in any workouts.

High School: Three-sport letterwinner at West Charlotte High School . . . football coach was Bruce Hardin . . . earned two all-conference grid nominations after leading West Charlotte to three league titles and a state AAAA runnerup finish his senior year . . . played on 1986 state championship basketball team . . . earned team MVP honors in track after finishing sixth in the state high jump competition his senior year.

Personal: Is one of five Charlotte natives now playing football at Furman . . . undecided on major . . . born November 26, 1968 in Charlotte, North Carolina.

KEN BERRY 2VL
Offensive Tackle, 6-4, 258, Junior
Mooresville, North Carolina
(Mooresville)

67



Furman: Journeyman player who has finally settled at tackle after playing defensive tackle as a freshman and both center and offensive tackle last year . . . now appears ready to contribute after having what head coach Jimmy Satterfield called "a very strong spring practice" . . . has worked hard to improve fundamentals, technique, and consistency . . . has also shown vast improvement in the weight room . . . is expected to push veteran Ed Patterson for the starting job at left tackle . . . can be physically dominating at times . . . appeared in five games at tackle a year ago, getting in on 76 plays . . . best game came in Furman's season finale against The Citadel when he achieved an "exceptional" grade of 2.05 (1.85 is considered a "winning" grade and 2.00 "exceptional") on 17 plays . . . recorded nine tackles and one hit-for-loss his freshman year playing defensive tackle . . . is a fine wrestler for Tony Caterisano's mat program . . . finished as Southern Conference runnerup last year in the heavyweight class . . . a member of Furman's 400-Pound Bench Press Club. . . ranks as the team's strongest player with a bench press of 405 pounds and squat of 625 pounds.

High School: Played football for Steve Young at Mooresville High School . . . picked up two letters and was an all-conference selection as a defensive lineman his senior year . . . collected four letters as a heavyweight wrestler, making all-state in 1986.

Personal: Majoring in chemistry . . . born December 16, 1967 in Cullman, Alabama.

BERRY'S STATS

YEAR	TACKLES	ASSISTS	TOTAL	FOR-LOSS	SACKS	FUM-REC
1986	5	4	9	1	0	0

JOEY BIDDY
Linebacker, 6-0, 217, Junior
Marietta, Georgia
(Sprayberry)

90



Furman: Enters the fall as a backup to Kelly Fletcher at rush end after moving from linebacker in the spring . . . playing time will depend on continued improvement in quickness and strength . . . saw limited action last year with best game coming against Davidson when he made two tackles and had one batted pass . . .

. . . underwent arthroscopic knee surgery in the spring of his freshman year.

High School: Played football for John Paty at Sprayberry High School . . . led Sprayberry to a subregion championship his junior year . . . was a two-time All-Cobb County selection and an all-state pick his senior year . . . captured Atlanta Touchdown Club Player-of-the-Week honors once as a senior and was accorded similar honors that season by the **Atlanta Constitution** and **Marietta Daily Journal** . . . lettered three times in both football and baseball.

Personal: Majoring in business administration . . . born June 28, 1968 in Marietta, Georgia.

BIDDY'S STATS

YEAR	TACKLES	ASSISTS	TOTAL	FOR-LOSS	FUM-REC	INT	PBU
1987	2	0	2	0	0	0	1

JEFF BLANKENSHIP 3VL
Linebacker, 6-1, 227, Senior
Irmo, South Carolina
(Irmo)

50



Furman: Three-year starter who ranks as Furman's most dominant defender and possibly the Southern Conference's premier linebacker . . . has all the attributes - size, strength, speed, toughness, smarts, leadership, and experience - of a top-notch player . . . is moving from the weak side to strong side

post this fall and will also serve as a team captain . . . enters the season as Furman's sixth all-time leading tackler with 345 stops . . . needs only 45 tackles to break the school's all-time tackle record currently held by Steve O'Neill (1978-81) . . . has been a key figure in Furman's masterful defensive

work the last two seasons, helping the Paladins rank at or near the top of the league in rushing defense, passing defense, total defense, and scoring defense . . . was part of the league's best linebacker tandem a year ago, earning All-Southern Conference second-team honors after collecting 144 tackles playing alongside Darryl Gardner, a two-time all-conference choice . . . tackle total was second only to Gardner's league-leading 150 stops . . . best game came against eventual league champion Appalachian State when he collected a career-high 24 tackles, a hit-for-a-loss, and two batted passes . . . had 11 tackles, a sack, a batted pass, and a caused fumble against VMI . . . was in on 21 tackles, two-hits-for-losses, and a batted pass against Presbyterian . . . posted an equally stellar sophomore season despite missing two starts with a serious ankle sprain suffered at mid-season . . . finished as Furman's leading tackler that year with 139 stops . . . was named Southern Conference Player-of-the-Week after leading Furman to a 34-7 win over South Carolina State in the 1986 season opener . . . captured the team's Iron Horse Award that season for dedication in playing with injuries . . . was tabbed Furman Freshman-of-the-Year in 1985 after collecting an impressive 62 tackles and helping lead the Paladins to a 12-2 record, conference championship, and NCAA I-AA national runnerup finish . . . had two interceptions in Furman's 35-12 semifinal playoff win over Nevada-Reno that season . . . member of Furman's 400-Pound Bench Press Club.

High School: Played football for Joe Turbeville at Irmo High School, helping the Yellow Jackets to three Region 3-AAAA championships . . . was twice named Player-of-the-Week by the Columbia Touchdown Club . . . tabbed by **The Greenville News** and **The State** to their 1985 all-state teams . . . served as captain on the 1984 Shrine Bowl team . . . named to the WIS Radio All-Star team as a senior.

Personal: Majoring in business administration . . . born April 7, 1967 in Akron, Ohio.

BLANKENSHIP'S STATS

YEAR	TACKLES	ASSISTS	TOTAL	FOR-LOSS	FUM-REC	INT	PBU
1985	36	26	62	4	0	3	1
1986	69	70	139	5	3	3	1
1987	89	55	144	6	1	0	3
Totals	194	151	345	15	4	6	5

MIKE BOBROVSKY
Linebacker, 6-3, 211, Sophomore
Duluth, Georgia
(Duluth)

53



Furman: Should contend with Mike Kieran for the backup spot to Jeff Blankenship at strong side linebacker...aggressive player who runs well...needs continued improvement of tackling skills and strength...has no varsity experience.

High School: Played football for Cecil Morris at Duluth High School, where he

was an All-Gwinnett County pick three times and an all-metro

and all-state choice...helped lead Duluth to four region 8-AA championships, three area titles, and one North Georgia championship during his prep career, playing tight end, linebacker, and defensive end...also played tennis and wrestled in high school.

Personal: Undecided on major...born November 7, 1967 in Brno, Czechoslovakia...came to the United States in 1979.

JERRY BOOKER 1VL
Cornerback, 5-10, 180, Junior
Boiling Springs, South Carolina
(Boiling Springs)

26



Furman: Superb athlete who enters the fall as a backup to All-Southern Conference cornerback Julius Dixon...expected to contribute and add quality depth at left cornerback if healthy...was bothered with back problems in the spring but appears to be ready to go this fall ...gained his first letter last year after appearing in seven games...recorded an interception and return for 12 yards against VMI...in all totaled five tackles and one pass deflection in 1987...ranks among the team's best in the weight room...also plays outfield on Furman's baseball team.

High School: Played football for Andy Jones at Spartanburg High School, and lettered on three occasions...was a three-time all-region selection, a 1985 All-South pick, and an all-state strength team nominee...also played basketball and baseball at Boiling Springs, picking up two letters on the hardwood and making all-region in baseball as an outfielder in three seasons of action.

Personal: Majoring in business administration...born May 8, 1968 in Spartanburg, South Carolina.

BOOKER'S STATS

YEAR	TACKLES	ASSISTS	TOTAL	FUM-REC	INT	RBV
1987	4	1	5	0	1	1

Paladin Pointer

This season four Charlotte, North Carolina, products stand a good chance of landing starting jobs in Furman's lineup. Their positions, names, and high schools:

- FK Venton Bell (West Charlotte)
- OG Elton Bailey (Independence)
- FB Kennet Goldsmith (East Mecklenburg)
- SS Cherod Webber (East Mecklenburg)