

1980
PALADIN
FOOTBALL
MEDIA GUIDE
FURMAN UNIVERSITY



1980 FURMAN FOOTBALL SCHEDULE

DATE	OPPONENT/SITE	KICKOFF TIME	SERIES BEGAN	SERIES RECORD
Sept. 6	North Carolina at Chapel Hill	1:00 p.m.	1902	0-2-0
Sept. 13	PRESBYTERIAN at Greenville	1:30 p.m.	1913	28-10-1
Sept. 20	Western Carolina at Cullowhee	7:00 p.m.	1971	4-1-1
Sept. 27	VIRGINIA MILITARY at Greenville	1:30 p.m.	1946	2-8-0
Oct. 4	Tenn.-Chattanooga at Chattanooga	7:30 p.m.	1928	2-7-0
Oct. 11	East Tennessee State at Johnson City	2:00 p.m.	1957	4-2-0
Oct. 25	Appalachian State at Boone	1:30 p.m.	1971	6-1-2
Nov. 1	Marshall at Charleston, W.Va.	1:30 p.m.	1938	4-0-0
Nov. 8	DAVIDSON at Greenville	2:00 p.m.	1902	31-15-0
Nov. 15	WOFFORD at Greenville	1:30 p.m.	1889	35-22-5
Nov. 22	THE CITADEL at Greenville	1:30 p.m.	1913	34-22-3

1979 RESULTS

DATE	OPPONENT	W-L	SITE	ATTENDANCE
Sept. 8	FURMAN 0 Clemson	21 L	Clemson	55,908
Sept. 15	FURMAN 10 Presbyterian	17 L	Greenville	9,844
Sept. 22	FURMAN 14 Tenn.-Chattanooga	45 L	Greenville	5,125
Sept. 29	FURMAN 24 East Tennessee State	28 L	Greenville	9,329
Oct. 6	FURMAN 17 Wofford	27 L	Spartanburg	5,125
Oct. 13	FURMAN 34 Marshall	24 W	Greenville	5,616
Oct. 20	FURMAN 31 Appalachian State	17 W	Greenville	13,287
Oct. 27	FURMAN 20 Virginia Military	21 L	Lexington	3,800
Nov. 3	FURMAN 63 Davidson	55 W	Davidson	4,500
Nov. 10	FURMAN 23 Western Carolina	14 W	Greenville	8,854
Nov. 17	FURMAN 45 The Citadel	44 W	Charleston	20,130

Furman University offers equal opportunity in its employment, admissions and educational activities, in compliance with Title IX, Section 504 of the Rehabilitation Act of 1973 and other civil rights laws.



FURMAN FOOTBALL - 1980 Furman University

Location Greenville, S.C. 29613
 Founded 1826
 Enrollment 2,500
 Conference Southern (1936)
 President Dr. John E. Johns
 Vice President & Provost Dr. Francis W. Bonner
 Faculty Representative Dr. Francis W. Bonner
 Director of Athletics D. T. 'Dutch' Baughman
 Associate Athletic Director Denny Hoobler
 Paladin Club Director Tom Scott
 Sports Information Director Rick Covington
 Network Play-by-Play Bill Hogan
 Network Color Commentary Greg Laetsch
 Head Trainer Ray Parlier
 Team Physician Dr. Dayton Riddle
 Team Physician Dr. Paul Meunier
 Team Physician Dr. William Nelson
 Head Football Coach Dick Sheridan
 Football Secretary Mrs. Margaret Seymour
 Equipment Manager Carroll Peebles
 Stadium Sistine Stadium (13,600)
 Nickname Paladins
 Emblem Knight on white stallion
 Colors Purple & White

MEMO TO PRESS, RADIO & TELEVISION:

This media guide has been prepared for your convenience in covering the Furman football team during the 1980 season. For additional information, photographs, press box accommodations or help in arranging special interviews, please contact the Sports Information Office.

TELEPHONE NUMBERS

Office 803/294-2061
 Telecopier 803/294-3079
 Home 803/246-7410

MAILING ADDRESS
 Furman University
 Greenville, S.C. 29613



Steve Bishop



Jeff Snipes

INDEX TO FURMAN FOOTBALL

Administration	13-15	Outlook, 1980	6-8
All-Time Records	88-95	Paladin Travel Plans	11
	101-109	Practice Plans on the Road	11
Coaching Staff	16-21	Pronunciation Guide	41
Composite Schedule	IBC	Results, 1979	IFC
Daily Practice Plans	3	Schedule, 1980	IFC, BC
Furman Coaching Records	17	Season In Review, 1980	68-71
Furman Season Openers	49	Senior Profiles	23-28
Furman Statistics, 1979	72-81	Signee Profiles	45-47
Furman vs. Major Conferences	66	Signee Roster	48
Historical Highlights	110-112	Sirrine Stadium	22
Honor Roll	46-100	S. Conf. Standings, 1979	82
Interview With Sheridan	10	S. Conf. Statistics, 1979	82-87
Last Time It Happened	67	Underclassmen Profiles	29-43
Media Information	4	University Profile	12
Opponents, 1980	50-62	Veteran Roster	58-59

PALADIN TELEPHONE DIRECTORY AREA CODE - 803

FOOTBALL COACHING STAFF	OFFICE	HOME
Dick Sheridan, Head Football Coach	294-2120	246-7227
Steve Robertson, Defensive Coordinator	294-2122	834-7535
Jimmy Satterfield, Offensive Coordinator	294-2121	246-7291
Ken Pettus, Linebackers	294-2122	246-2467
Buddy Jennings	294-2122	
Eric Hyman, Defensive Line	294-2122	246-9684
Ted Cain, Receivers	294-2121	246-3282
Robbie Caldwell, Offensive Line	294-2121	246-3282
Dutch Baughman, Director of Athletics	294-2150	834-4090
Marty Cook, Wrestling	294-2104	268-5622
Rick Covington, Sports Information Director	294-2061	246-7410
Fred Current, Baseball Assistant	294-2132	242-0056
Al Daniel, Basketball Assistant	294-2171	246-1763
Jim Guth, Wrestling	294-2211	246-6869
Eddie Holbrook, Head Basketball	294-2170	288-4097
Denny Hoobler, Associate Athletic Director	294-2151	268-4112
Ron Hooper, Basketball Assistant	294-2171	297-0219
Sherman Martin, Rifle	294-2160	684-9072
Bob McPhee, Track Assistant	294-2039	232-3300
Willie Miller, Golf	246-5115	268-5916
Stan Narewski, Head Track	294-2039	834-9482
Ray Parlier, Head Trainer	294-2130	834-8784
Carroll Peebles, Equipment Manager	294-2131	834-4956
Paul Scarpa, Tennis & Soccer	294-2011	288-3887
Terry Shelton, Basketball Assistant	294-2171	246-9494
Tom Wall, Head Baseball	294-2146	246-6067
Howard Wheeler, Swimming	294-2118	246-4357

1980 FURMAN PRACTICE PLANS & FACILITIES

PRESEASON CAMP REPORTING DATES — Freshmen will report on Tuesday, August 12 and the first practice for newcomers will be Wednesday, August 13. Upperclassmen will report for workouts on Saturday, August 16. The first practice with all players will be Monday, August 19.

PRESEASON CAMP PRACTICE SCHEDULE — The Paladins will hold a two-a-day workout during the first two weeks of fall camp, August 18 - August 30. Beginning Sept. 1, The Paladins will practice once per day through the rest of the 1980 season.

August 18-20: 8:30 a.m., 3:15 p.m. August 21 & 22: 8:30 a.m., 6:15 p.m.
 August 23: Scrimmage 2:30 p.m. August 25-28: 8:30 a.m., 1:30 p.m., 6:15 p.m.
 August 29: Scrimmage 3:15 p.m. September 1 thru season: 3:15 p.m.

FURMAN PRACTICE FACILITIES — The Paladins will use three practice fields during August camp. All practice fields are adjacent to the Herman W. Lay Physical Activities Center on the west end of the Furman campus. During the season, the Paladins will use the two upper fields for workouts. All fields are served by an underground sprinkler system and under the watchful eye and care of Hubert Gardner of the Furman University Physical Plant. The football office would like to thank Mr. Gardner for his attention and care of the practice facilities. Also, a filming tower is located atop the PAC and allows the coaching staff and team to film and videotape practice sessions.

BEST TIME TO REACH COACH SHERIDAN DURING FALL CAMP — Noon - 1 p.m. daily

PHOTO & INTERVIEW DAY

Furman's 1980 Photo and Interview Day for the media is scheduled for Thursday, August 28. The session will begin at noon with lunch across from the athletic department, above the baseball field. Coach Sheridan and his staff will attend the luncheon and answer any questions you may have about the 1980 season. All players will be available for interviews after lunch. Afterwards, the team will be in full uniform for team pictures. Also, we hope to show the media the construction work being done on Furman's new football stadium, slated for completion for the 1981 season.

PLAYER INTERVIEW POLICY

The sports information office and football coaching staff are eager to assist the media with player interviews. To help in this endeavor it is requested that the media contact the sports information office for all player interviews. The sports information office will arrange interviews at places and times convenient to both parties. The media's cooperation with this will be appreciated.

MEDIA INFORMATION

PRESS BOX: Furman's working facilities are located atop Sirmine Stadium and include three levels for media accommodations. The roof of the press box is used for film crews. The second level is reserved for radio, television and scouts. The first level is limited to working press and game statistics.

PRESS PASSES: All applications for press passes should be directed to the Sports Information Director and are issued on an individual game basis. Credentials should be requested as early as possible. Passes not furnished by return mail must be picked up in person at the "Will-Call" window.

BROADCAST: Permission to broadcast rights must be secured at least two weeks in advance from the Sports Information Director. Line installations are ordered by the individual station through their local telephone companies. Each station is allocated a booth and three passes.

SCOUTING: Passes for scouting purposes must be requested at least two weeks in advance from the Sports Information Director. Two seats are allocated to each organization. Because of limited space, schools which Furman and its opponents will be playing the following week will be seated in the box. Others will have to be seated in the stands.

SERVICES: Programs, complete statistics, running play-by-play accounts, and post game quotes are provided at every Paladin contest. Two telephones are available and a telecopier will be on hand on a first come basis. Sandwiches, coffee and soft drinks are served in the press box.

PHOTOGRAPHERS: Field passes are limited to working press photographers only. Photographers may work on the photo deck or on either sideline (except between the 35 yard lines) and beyond the end zones. Pass requests should be made at least two weeks in advance to the Sports Information Director.

PARKING: Limited parking space is available behind the press box for members of the media on a first come basis.

PALADINS ON RADIO 1980

Bill Hogan and Greg Laetsch will handle the play-by-play and color commentary on the Furman Football Radio Network to be heard on WGXL-FM this season. Stereo 100 will carry every Paladin game home and away.

Hogan, a native of Iowa, has been the voice of Furman football since 1978 and also serves as play-by-play announcer for the basketball Paladins. Hogan has been in radio since his graduation from Mount St. Mary's College in Emmitsburg, Md., in 1948. He has owned WLBG Radio since 1955, and brings 23 years of sports broadcasting experience to the Furman radio team. He has twice been selected South Carolina Sportscaster of the Year. Last year he was chosen to broadcast the Shrine Bowl for the second time in his career.

Laetsch is entering his first season providing expert commentary on the Paladin broadcasts. He is a 1979 Furman graduate and an Asheville native. A three-year letterman at receiver, Laetsch was signed as a free agent by the Seattle Seahawks in 1978. He is also the last Paladin receiver to catch passes for over 100-yards in a game. Laetsch was also selected to play in the Canadian-American Bowl. He is presently an account executive with Smith Barney, Harris Upham & Co., of Greenville.

FURMAN PRIMARY PRESS-RADIO-TELEVISION OUTLETS

Greenville	Columbia	Charleston	Orangeburg Times & Democrat
The Greenville News	The State	The Post-Courier	Orangeburg, S.C. 29115
Box 1688	Box 1333	Box 758	803/534-1060
Greenville, S.C. 29602	Columbia, S.C. 29202	Charleston, S.C. 29402	Rock Hill Evening Herald
803/298-4306	803/771-8470	803/577-7111	Rock Hill, S.C. 29730
The Greenville Piedmont	The Record	WCBD-TV	803/327-4231
Box 1688	Box 1333	Box 879	Sumter Daily Item
Greenville, S.C. 29602	Columbia, S.C. 29202	Charleston, S.C. 29402	Sumter, S.C. 29150
803/298-4202	803/771-8304	803/884-4141	803/773-3660
The Four: News	WIS Radio	WCSC-TV	Union Daily Times
Box 2975	Box 21567	Box 186	Union, S.C. 29379
Greenville, S.C. 29602	Columbia, S.C. 29221	Charleston, S.C. 29401	803/427-1234
803/271-8393	803/772-5840	803/723-8371	Out of State
WFBC-TV	WIS-TV	WCIV-TV	Asheville Citizen-Times
Box 788	Box 367	Highway 703	Asheville, N.C. 28802
Greenville, S.C. 29609	Columbia, S.C. 29202	Mt. Pleasant, S.C. 29464	704/252-5611
803/242-4408	803/799-1010	803/884-8513	WLOS-TV
WLOS-TV	WLTN-TV	In State	Box 2150
Box 2363	Drawer M	The Aiken Standard	Asheville, N.C. 28802
Greenville, S.C. 29602	Columbia, S.C. 29202	Aiken, S.C. 29801	704/255-0631
803/242-6091	803/776-3600	803/648-2311	The Atlanta Constitution
WQOK Radio	WOLO-TV	The Camden Chronicle	Atlanta, Ga. 30303
Box 7777	Box 4217	Box 370	404/572-5151
Greenville, S.C. 29610	Columbia, S.C. 292	Camden, S.C. 29020	The Atlanta Journal
803/246-8960	803/754-7525	803/432-6157	Atlanta, Ga. 30303
WGXL Radio	United Press International	WELP Radio	404/572-5151
Box 2206	Box 11298,	Eastley, S.C. 29640	The Charlotte Observer
Greenville, S.C. 29602	Columbia, S.C. 29211	803/659-9388	Charlotte, N.C. 28232
803/271-9495	803/778-0380	Florence Morning News	704/379-6445
WESC Radio	The Associated Press	Florence, S.C. 29501	The Charlotte News
Box 2447	Box 1436	803/659-1771	Charlotte, N.C. 28230
Greenville, S.C. 29602	Columbia, S.C. 29202	WBTV-TV	704/379-6674
803/242-4660	803/799-5510	TV Road	WBTV,
WMRB Radio	South Carolina Network	Florence, S.C. 29501	1 Julian Place
Box 8344	Columbia, S.C. 29204	803/662-1565	Charlotte, N.C. 28208
Greenville, S.C. 29604	803/771-4117	Greenwood Index Journal	704/374-3711
803/242-1490	Anderson	Greenwood, S.C. 29646	WSOC-TV
Spartanburg	The Anderson Independent	803/223-1811	Box 2536
The Spartanburg Herald	Anderson, S.C. 29621	The Lancaster News	Charlotte, N.C. 28234
Drawer 1657	803/224-4321	803/29720	704/372-0930
Spartanburg, S.C. 29301	The Anderson Daily Mail	WLBG Radio	WRET-TV
803/582-4511	Anderson, S.C. 29621	Box 269	Box 18665
WSPA-TV	803/224-4321	Laurens, S.C. 29360	Charlotte, N.C. 28218
Box 1717	WAIM Radio	803/584-3511	704/536-3601
Spartanburg, S.C. 29304	Anderson, S.C. 29621	The Myrtle Beach Sun-News	WSOC Radio
803/576-1818	803/232-3101	Myrtle Beach, S.C. 29577	Box 2536
WSPA Radio	WANS Radio	803/448-8351	Charlotte, N.C. 28234
Spartanburg, S.C. 29301	Box 211	Anderson, S.C. 29622	704/372-9762
803/585-7777	Anderson, S.C. 29622	803/271-2107	

SPORTS INFORMATION DIRECTOR RICK COVINGTON



Rick Covington is in his third year as sports information director at Furman University. A native of Georgetown, Ky., he came to Greenville following a one-year stint at Fort Hays (Kan.) State University. Prior to going to Fort Hays, he served as assistant SID at Morehead (Ky.) State University. Rick holds bachelor's and master's degrees from Morehead State. He is married to the former Betty Wilson, also of Georgetown.

1980 OUTLOOK

Furman University Head Football Coach Dick Sheridan begins his third year at the helm and welcomes 48 lettermen, including 13 starters, for the 1980 campaign.

The Paladins finished with a 5-6 record last season and captured 4th place in the Southern Conference with a 4-3 mark.

Offensively, Furman will miss the services of 14 lettermen, six in the interior line. Four of those six were starters in 1979. Also departed from last season's squad are four offensive backs, three receivers and a placekicker.

Furman losses on defense number five lettermen and two starters among them.

Although Sheridan has a number of lettermen returning, many of those players suffered injuries during the past year and will be counted on heavily this fall. Sheridan feels the degree of success the Paladins can achieve in 1980 will depend on quickly those players can rehabilitate themselves and be able to reach a 100 percent performance.

SCHEDULE

The Paladins will face all seven Southern Conference foes this season, with only two making the trip to Greenville and Sirmine Stadium. Both league visitors will be from the military. Virginia Military will take on the Paladins on Sept. 27 and Furman will host arch-rival The Citadel in the season finale on Nov. 22.

Outside the conference, the Paladins will play long-time foes Davidson, Presbyterian and Wofford. Furman and North Carolina tangle in the season opener in Chapel Hill on Sept. 6.

CAPSULE OUTLOOK

COACHES: Dick Sheridan (South Carolina, 1964, starting his third year as Furman head coach (13-9, .591). Assisted by Steve Robertson (Newberry, 1957), Jimmy Satterfield (South Carolina, 1962), Ken Pettus (Newberry, 1973), Bobby Johnson (Clemson, 1973), Eric Hyman (North Carolina, 1973), Ted Cain (Furman, 1974), and Robbie Caldwell (Furman, 1976).

STARTERS LOST: (10) — Offense: 8; Defense: 2

TOTAL LETTERMEN RETURNING: (48) — Offense: 23; Defense: 25

OFFENSIVE FORMATION: I-formation

DEFENSIVE ALIGNMENT: 50

NO. OF SENIORS: 17

NO. OF JUNIORS: 20

NO. OF SOPHOMORES: 33

NO. OF FRESHMEN: 30 (Including 1980 signees)

NO. OF SIGNEES: 29

AVERAGE WEIGHT OF VETERANS: 199

AVERAGE HEIGHT OF VETERANS: 6-1

AVERAGE WEIGHT OF RECRUITS: 206

AVERAGE HEIGHT OF RECRUITS: 6-2

RETURNING ALL-CONFERENCE PERFORMERS: (4) — Kevin Morgan, DL; Jeff Snipes, Bruce Gheesling, LB; Jerry Scott, DL

RETURNING ALL-AMERICA PERFORMERS: (2) — Kevin Morgan, DL; Bruce Gheesling, LB

OFFENSIVE BACKFIELD

Tailback will be a deep position this fall, Furman will have last season's top two ground gainers back in Mike Glenn (5-11, 195, Jr.) and Brothel Cole (5-11, 170, Jr.). Glenn also led the Paladins in scoring in 1979. Ricky Hall (5-11, 190, So.) returns after being red-shirted last year with a knee injury, along with Stephen White (5-11, 185, So.). Furman will also have Bobby Andrews (5-8, 152, So.) providing depth at tailback.

Steve Bishop (5-11, 195, Sr.) and Mark Taylor (5-11, 205, Sr.), along with Jimmy Beddingfield (6-1, 200, So.) return at the fullback spot. Bishop serves as co-captain this season.

At quarterback, Tim Sorrells (6-0, 175, Jr.) returns after starting the latter part of the season. Jeff Johnson (5-9, 165, Jr.), Todd Neal (5-9, 160, So.) and incoming freshmen are expected to compete for varsity spots.

OFFENSIVE LINE

Charlie Anderson (6-2, 230, Jr.) returns as a starter at tackle. Steve Lloyd (6-2, 225, Jr.) returns after seeing a great deal of action last season. Also expected to vie for the tackle position will be Tom Morrish (6-2, 220, Sr.), Brian Barnett (6-2, 225, So.), Jeff Washington (6-1, 250, So.), Paul Foster (6-2, 226, So.) and Mark Mitchell (6-3, 225, So.). Tackle will be a new position for both Washington and Mitchell, who were moved from the defensive line. Barnett missed spring workouts with a knee injury.

The guard spots will be manned by David Braschler (6-2, 215, Jr.), Dan Sleet (6-2, 230, So.), Mike Coleman (6-0, 220, So.), Hollis Barton (5-11, 215, Jr.) and Floyd Swilley (5-11, 215, Sr.). Braschler and Coleman did not go through spring practice due to injuries.

Bart Heres (6-2, 225, So.), Briggs Traylor (6-1, 205, So.) and Tony Campbell (5-11, 215, So.) will battle for the center spot on this year's squad.

RECEIVERS

Tight end will be an experienced position for Furman in 1980. Terry Clark (6-4, 220, Jr.), Zach Kelehear (6-5, 220, Sr.) and Byron Lee (6-0, 195, Jr.) all return with valuable experience. John Johnson (6-3, 215, So.), who doubles as the Paladin punter and Kenny Rodriguez (6-1, 205, So.) will compete for duty at the tight end spot.

Mark Grainger (5-10, 175, Sr.) is back along with Billy Risher (5-11, 170, So.) and Dennis Wright (5-10, 165, So.) at wide receiver. Shawn Flanagan (6-2, 160, So.) will also compete for a job at this receiver spot.

DEFENSIVE LINE

The defensive line will have the most experience of any position for the Paladins this season. Sheridan will look for leadership from this area. Returning within the defensive front is two-time honorable mention all-America pick Kevin Morgan (6-1, 230, Sr.). Also on hand will be David Lyle (6-4, 235, Sr.), Jerry Scott (6-2, 221, Sr.), Ansel Matthews (6-6, 255, Sr.), Scott Kimche (6-2, 225, Jr.), Steve Mazur (6-4, 220, So.), Matt Ruffing (6-5, 235, So.), Mark Dameron (6-3, 215, So.) and Felix Andrews (6-2, 225, So.), to make this a very deep position for Furman in 1980. Lyle, who served as co-captain last season, missed all of the 1979 campaign and spring drills due to a knee injury. For Scott, this is a new position for the former all-league line-backer.

DEFENSIVE ENDS & LINEBACKERS

Returning at defensive end is all-South Carolina and all-Southern Conference performer Jeff Snipes (6-1, 215, Sr.). Tim Partridge (6-3, 215, Jr.) is back, along with Calvin Harkless (6-0, 195, Sr.), Steve Garrison (6-2, 190, Jr.), Kevin Quinlan (6-3, 195, So.), and David Allsopp (6-1, 190, So.). Partridge missed spring workouts due to injury, while defensive end will be a

new position for Harkless, who moved over from offense. Garrison is the Paladin long-snapper for punts and kicking placements.

Bruce Gheesling (6-0, 200, Jr.) returns after earning all-league and honorable mention all-America honors last season. Steve O'Neill (6-1, 205, Jr.), Billy Hall (6-0, 210, So.) and Eddie Allsopp (6-1, 195, Jr.) return at linebacker. Allsopp missed all of 1979 and did not participate in off-season workouts due to injury.

SECONDARY

Chris Buono (6-0, 185, Sr.) heads the list of returning defensive back for 1980. Joining Buono at strong safety are Paul Sorrells (5-11, 165, Sr.) and Steve Walburn (6-2, 171, So.). At free safety, the Paladins return Brent Sanders (6-2, 185, Jr.), Verlon Rhodes (6-2, 180, So.) and Chris Nixon (6-2, 185, So.). Transfer Terry Smith (5-11, 180, Jr.) will also vie for a free safety spot. Cornerbacks will be found in Bruce Fowler (5-9, 160, Sr.), Gib McEachran (5-11, 165, So.), Ernest Gibson (5-9, 175, Fr.), Jeff Burke (5-11, 175, Jr.), John Zemina (6-0, 177, So.) and Rocky Purvis (5-11, 162, So.). Gibson was red-shirted last season because of injury.

KICKING SPECIALISTS

Gone is record-setting placekicker Keith Potter, Handling the kicking duties this year will be Tim Tanguay (5-11, 170, So.) and Dennis Wright (5-10, 165, So.). Punter John Johnson (6-3, 215, So.) returns and will get competition from Chris Horton (6-0, 190, Jr.). Garrison will handle the long snaps and David Middleton (6-3, 220, Sr.) will provide depth at that spot.

LOSSES TO INJURY

Defensive backs Bill Freeman (5-9, 165, Sr.) and Randy Sansom (6-1, 180, Jr.) will not be able to compete this fall due to injuries suffered during their careers. Gone also by way of injury on defense is Robert Anders (6-0, 190, So.) at defensive end.

LETTERMEN LOST/RETURNING FOR PALADINS	
TOTAL LETTERMEN LOST — 19	TOTAL LETTERMEN RETURNING — 48
TOTAL STARTERS LOST — 10	TOTAL STARTERS RETURNING — 13
on offense — 14; starters — 8	on offense — 23
ENDS —	ENDS —
TACKLES —	FLANKERS —
GUARDS —	TACKLES —
CENTERS —	GUARDS —
QUARTERBACKS —	CENTERS —
TAILBACKS —	QUARTERBACKS —
FULLBACKS —	TAILBACKS —
FLANKERS —	FULLBACKS —
PLACEKICKERS —	PLACEKICKERS —
on defense — 5; starters — 2	on defense — 25
ENDS —	ENDS —
TACKLES —	TACKLES —
LINEBACKERS —	LINEBACKERS —
BACKS —	BACKS —
PUNTERS —	PUNTERS —

SOUTHERN CONFERENCE MILEAGE CHART

	ASU	CIT	DAV	ETS	FUR	MAR	UT/C	VMI	WCU
ASU		310	100	60	145	300	275	220	140
Citadel	310		225	350	220	555	410	430	300
Davidson	100	225		155	120	340	380	245	155
E. Tenn. St.	60	350	155		135	290	220	220	120
Furman	145	220	120	135		460	255	330	105
Marshall	300	555	340	290	460		420	275	400
UT/C	275	410	380	220	255	420		425	160
VMI	220	430	245	220	330	275	425		325
WCU	140	300	155	120	105	400	160	325	

Copies of this book are available to the public for \$3.00 per copy. Send check or money order to Office of Sports Information, Furman University, Greenville, S.C. 29613.

ABOUT THE COVER — Senior fullback Steve Bishop gains yardage in last season's 17-10 loss to Presbyterian. Bishop will serve as a team co-captain this season.

CONFERENCE FOOTBALL OFFICIALS

Supervisors of Officials	Umpires	Back Judges
J. Dallas Shirley	Nick Ognovich (chief)	*Dick Goodman (chief), 1974
Referees	Jesse Birchfield	Harold Bender
*Nelson Harvey (chief)	*Don Fergusson, 1971	Mack Erwin
1970, 1975, 1976, 1977, 1978	Cecil Hendricks	Frank Gibson
*Ray Beasley, 1973	John Hollar	James Hodge
Tom Giles	Ed McWhorter	Tom Hunnicutt
Dan Woodridge	Doc Martin	Toby Silberman
Ray Wrenn	Thomas Best	Jack Tiller
Ron Phares	Larry Leatherwood	Jeff Triplette
Field Judges	Linemen	Clayton Webb
Harry Bushkar (chief)	*Bill Michael (chief), 1972	
Frank Gibson	John Duren	
Charles Johnson	Bill Klein	
Warren Sadler	James Perry	
Jack Sarver	Ray Downey	
Claude Saunders	Don Lucas	
Monte Williams	Ray Stancil	
*Winners of the Sylvia W. Shirley Silver Whistle Award		

INTERVIEW WITH FURMAN HEAD COACH DICK SHERIDAN

EDITOR'S NOTE: The following is an interview with Sheridan concerning the Paladins' prospects this fall. Please use any part at will.

- Q. As you get set for the 1980 season and the season opener at North Carolina, what are your biggest concerns going into August camp?**
- A. We graduated six offensive linemen last season and four of those seniors were starters. We will be young and inexperienced in this critical area. We are also concerned about depth at almost every position, but quarterback is of particular concern because Tim Sorrells is the only returning player there with any varsity experience at all.
- Q. How do you feel about the past two recruiting classes the Paladins have had?**
- A. We are pleased with last year's freshmen and if they continue to improve, we believe that this group of players, as juniors and seniors, can form the nucleus of championship caliber teams. The incoming class is, of course, much more difficult to evaluate but we are also optimistic about their future contributions.
- Q. What changes will be made in the Paladins' offense and defense for 1980?**
- A. From a technical point of view, any changes on offense would be very minor. We hope to change the disastrous turnover rate we experienced in the first half of last season. Defensively, the most important changes will be in personnel shifts from one position to another in an effort to get our best athletes in the starting lineup.
- Q. What improvement can you expect in 1980?**
- A. As mentioned earlier, we must improve our consistency and eliminate the errors we made in the 1979 season. We will still be very young on offense and this means a lot of hard work to reach the level of consistency it takes to win championships. Defensively, we worked hard in spring practice to rebuild the toughness, pride and consistent performance that it will take for us to play championship defense. Our players and coaches are committed to improvement in every phase of the game.
- Q. What questions were answered or new problem areas found in spring drills?**
- A. On defense, we moved players around quite a bit and experimented with various combinations. We believe we were able to answer some basic questions concerning personnel in spring practice. On offense, our primary questions involved our offensive line and because of injuries, we are still not sure what will be our best combination in this important area. As always, the season will answer the questions and expose the problems.
- Q. What are some of your reflections as head football coach at Furman?**
- A. Well, in my eight years at Furman, including the past two as head coach, everyone here has worked hard to improve our program. We will continue to work hard to have the best program in the Southern Conference and make Furman a consistent contender in the conference. We were disappointed in our record last season, but we were a fumble and a point from repeating as Southern Conference Champions. We are playing competitive football and we are striving to reach the next plateau. That is consistency — consistency in recruiting, execution, and in our overall program.

PALADIN ROAD HEADQUARTERS

North Carolina — September 6

Team will depart the Furman campus Friday at 12:30 p.m. via chartered bus. Squad will arrive in Chapel Hill at 5 p.m. The Paladins will headquarter at the Ramada Inn in Durham (919/477-7371). Departure from Chapel Hill will be immediately following the game and the team will arrive on the Furman campus at approximately 11 p.m.

Western Carolina — September 20

Team will depart the Furman campus Friday at 2 p.m. via chartered bus. Squad will arrive in Cullowhee at 4 p.m. The Paladins will headquarter at the Holiday Inn - Maggie Valley (704/926-0201). Departure from Cullowhee will be approximately 10:30 p.m. and the team will arrive on the Furman campus at approximately 1:30 a.m.

Tenn-Chattanooga — October 4

Team will depart the Furman campus Friday at 11 a.m. via chartered bus. Following lunch at the Falcon Inn in Suwannee, Ga., the squad will arrive in Chattanooga at 5 p.m. The Paladins will headquarter at the Holiday Inn - Downtown (615/267-0650). Departure from Chattanooga will be immediately following the game and the team will arrive on the Furman campus at approximately 3:30 a.m.

East Tennessee State — October 11

Team will depart the Furman campus Friday at 1 p.m. via chartered bus. Squad will arrive in Johnson City at 3:30 p.m. The Paladins will headquarter at the Buffalo Mountain Inn (615/928-6565). Departure from Johnson City will be approximately 5:30 p.m. and the team will arrive on the Furman campus at approximately 9 p.m.

Appalachian State — October 25

Team will depart the Furman campus Friday at 1 p.m. via chartered bus. Squad will arrive in Boone at 4 p.m. The Paladins will headquarter at the Ramada Inn (704/264-1000). Departure from Boone will follow supper at the Daniel Boone Inn and the team will arrive on the Furman campus at approximately 9 p.m.

Marshall — November 1

Team will depart the Furman campus Friday at 8:30 a.m. via chartered bus. Squad will arrive in Charleston at 5 p.m. The Paladins will headquarter at the Holiday Inn - Downtown (304/344-4092). Departure from Charleston will be immediately following the game and the team will arrive on the Furman campus at approximately 12:30 a.m.

FURMAN PRACTICE PLANS ON THE ROAD

North Carolina - Friday, September 5

Furman will workout at Kenan Stadium at 5 p.m.

Western Carolina - Friday, September 19

Furman will workout at E. J. Whitmire Stadium at 4:30 p.m.

Tenn-Chattanooga - Friday, October 3

Furman will workout at Chamberlain Field at 5 p.m.

East Tennessee State - Friday, October 10

Furman will workout in Memorial Center at 5 p.m.

Appalachian State - Friday, October 24

Furman will workout at Conrad Stadium at 4:30 p.m.

Marshall - Friday, October 31

Furman will workout at Laidley Field in Charleston at 5:15 p.m.

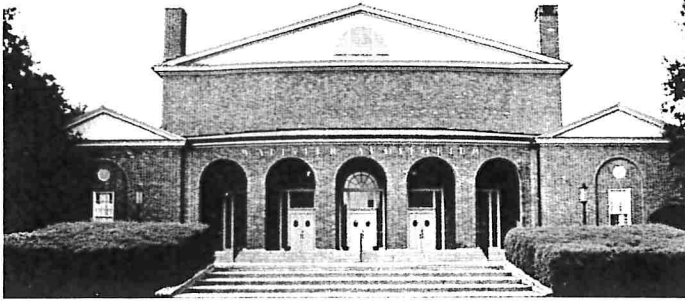

FURMAN UNIVERSITY

Furman University traces its origin to The Furman Academy and Theological Institution authorized in 1925 by the South Carolina Baptist State Convention and opened in 1827 at Edgefield, South Carolina. In 1850 it was chartered Furman University, and over the years has firmly established itself as one of the nation's leading private institutions.

The University is located on a 750-acre wooded campus six miles north of Greenville, and its campus acclaimed one of the most beautiful in the nation. Campus facilities and activities include a 30-acre lake for swimming, boating, and fishing, an 18-hole golf course, 20 tennis courts, a playhouse for experimental drama, a 2,000-seat auditorium, physical activities center, an athletic building and eight playing fields.

Buildings are reinforced concrete, faced with handmade Virginia brick. The contemporary Williamsburg colonial architecture captures much of the flavor of the Old South, adapted to modern needs and usage. The Furman University physical plant is valued at over \$35,000,000 with 22 major buildings completed.

In addition to physical beauty, Furman enjoys an academic reputation which stretches across the nation. The faculty, 86 percent of whom hold earned doctoral degrees, consists of 138 full-time and 42 part-time professors. The student-faculty ratio of 15:1 allows for individual attention and personal relationships.

The James B. Duke Library, fully air-conditioned, houses over 250,000 volumes. More than 1,500 periodicals are received regularly and the microfilm and record collections are extensive.

Degrees are offered in a wide variety of fields including the Bachelor of Arts, Bachelor of Music, and Bachelor of Science degrees. The graduate division awards the Master of Arts degree with a major in education and the Master of Science degree with a major in chemistry. A Master of Business Administration degree is offered jointly by Furman's Department of Business Administration and the Clemson University College of Industrial Management and Textile Science.

Furman is a member of the Southern Association of Colleges and Schools, the Southern University Conference, the Association of American Colleges and the South Carolina Association of Colleges. It is on the approved list of the American Association of University Women and the American Chemical Society, and is a member of the National Association of Schools of Music.

During his tenure as President of Furman University, Dr. John E. Johns has become one of the best friends of the athletic program. Dr. Johns, an avid golfer, takes an interest in all athletic pursuits at Furman and often follows the Paladin basketball and football teams on the road.

DR. JOHN E. JOHNS PRESIDENT



Johns was president of Stetson University in DeLand, Fla., before returning to Furman, his alma mater, in 1976. He is a 1947 Furman graduate.

Johns had been a member of the Stetson faculty and staff since 1948 before assuming the position of president in 1970. He achieved the rank of full professor in the Department of History and Political Science and served as department chairman. Dr. Johns became business manager at Stetson in 1963 until he was named Vice-President for Finance in 1968.

A native of Ozark, Alabama, Johns is the author of *Florida During the Civil War*, the state's official publication for its Centennial. He has written articles for *Encyclopedia Britannica*, *Jefferson Encyclopedia*, *The Mississippi Valley Historical Review*, and *Florida Historical Quarterly*.

Johns was a World War II Army Air Corps pilot from 1942-1945, and received the Distinguished Flying Cross.

He graduated cum laude from Furman, receiving the Bradshaw-Feaster Medal for General Excellence. He earned the M.A., and Ph.D. degrees from the University of North Carolina. He has been

awarded honorary degrees in literature and the humanities by Rollins College, William Jewell College, Furman and Stetson.

Johns is married to the former Martha Mauney of Shelby, N.C., also a 1947 Furman graduate. Mrs. Johns has been recognized for service to her community and state and for valuable contributions to higher education. The Johns have three sons, John, Jr.; Steven; Marcus.

DR. FRANCIS W. BONNER VICE PRESIDENT AND PROVOST



Dr. Francis Bonner, who has been Faculty Chairman of Athletics since 1968, came to Furman as Associate Professor of English in 1949. Since 1953, he has been both teacher and administrator, serving consecutively as Dean of the Men's College, Dean of the University, Vice President, and since 1972 as Vice President and Provost. He is chairman of the University's Committee on Athletics and served six years as President of the Southern Conference, an unprecedented length of tenure in that office. He presently serves on the Division I Steering Committee of the NCAA and on the Executive Committee of the Southern Conference.

A native of Alabama, Dr. Bonner earned the B.A. and M.A. degrees from the University of Alabama, and Ph.D. degree from the University of North Carolina and did post-doctoral study and research at Harvard. His field is English, with concentration on Chaucer and the medieval period. He is one of the most loyal and enthusiastic Paladin sport fans.

He and his wife, Nilouise, have a daughter and a son.



DUTCH BAUGHMAN
 Director of Athletics

Dale Thomas "Dutch" Baughman is in his second year as Director of Athletics at Furman. The Columbus, Ohio native came to Furman in 1979 following two years as Assistant Athletic Director at Northwestern University.

"Dutch" owns an impressive slate of credentials as an athlete, coach and administrator. "He is thoroughly knowledgeable about every aspect of athletic administration including promotion, fund raising, scheduling and the many other duties he will have," said Furman President John E. Johns, in announcing Baughman's appointment. "He is energetic, enthusiastic and has a reputation for hard work."

Baughman holds Bachelor's and Master's degrees from Ohio State University. He has also completed all doctoral work except the dissertation in athletic administration at Ohio State.

Prior to going to Northwestern, "Dutch" served as an administrative assistant and athletic counselor at OSU. Before that position, he served as a graduate assistant on the Buckeye football staff.

A former Marine Captain, Baughman played football, lacrosse and wrestled at the Columbus school.

Baughman and his wife Jacquelyn have a son.



DENNY HOOBLER
 Associate Director of Athletics

Denny Hoobler, Associate Director of Athletics, is also in his second year at Furman.

Hoobler, a native of Carrollton, Ohio, prior to arriving at Furman, worked with the Athletic Business and Ticket Offices at Ohio State University.

A two-time graduate of Ohio State, Hoobler, holds a Bachelor's degree in Business Administration and a Master's in Athletic Administration. Prior to his present position, he served as a customer representative for Visa processing with the City National Bank of Columbus, Ohio.

He also served as administrative assistant in the sports administration program at OSU in 1978. He and his wife Nancy have a daughter.



THE
 SOUTHERN
 CONFERENCE

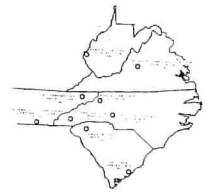

Furman University is a member of the Southern Conference, one of the nation's oldest intercollegiate athletic conferences. The nine-team league is composed of members — Appalachian State, The Citadel, Davidson, East Tennessee State, Furman, Marshall, Tennessee-Chattanooga, Virginia Military Institute, and Western Carolina.

The Southern Conference was formed in 1921 at a meeting of 15 institutions in Atlanta, Georgia. The league initially was known as the Southern Intercollegiate Conference and the following 12 schools were charter members: Alabama, Auburn, Clemson, Georgia, Georgia Tech, Kentucky, Maryland, Mississippi State, Tennessee, Virginia, Virginia Tech, and Washington & Lee.

The growth of the SIC was rapid and, within a year, Florida, LSU, Mississippi, South Carolina, Tulane, and Vanderbilt were added.

In 1923, the league was officially renamed the Southern Conference. Through the years, other schools were admitted but, in 1932, 13 of the 21 members left the conference to form the Southeastern Conference.

In February 1936, Furman was one of six new members admitted to the Southern Conference, including current members Davidson and The Citadel. In 1953, there was another mass exodus of schools from the league to form the Atlantic Coast Conference.

The Southern Conference declares champions in 12 different sports, nine being decided by tournament play. Tournaments have been a popular and profitable method of determining the champions, particularly in basketball, as evidenced by the past four year's tournaments in Roanoke, Virginia, which have been immensely successful. Southern Conference champions in basketball, baseball, and wrestling automatically qualify for participation in NCAA national tournaments. All members of the conference possess NCAA Division I status.

Kenneth Germann is the commissioner of the Southern Conference. Dallas Shirley serves as assistant to the Commissioner, and supervisor of officials. John Geis directs the service bureau. Furman University Vice President Francis W. Bonner served as president of the conference for six years.

The conference annually awards the Commissioner's Cup to the university which accumulates the greatest number of points in championship competition throughout the year.

COMMISSIONER'S CUP 1979-80 FINAL STANDINGS

1. Appalachian State	78	points
2. East Tennessee State	69	points
3. FURMAN	66.5	points
4. Marshall	66	points
5. Virginia Military	63	points
6. The Citadel	58.5	points
7. Tenn-Chattanooga	48.5	points
8. Western Carolina	40.5	points
9. Davidson	38	points

DICK SHERIDAN - Head Football Coach



Now in his third season as head football coach at Furman University, Dick Sheridan has established himself as one of the nation's outstanding young coaches.

Named to the position in February of 1978, Sheridan has guided Furman to 8-3 and 5-6 records for a combined 13-9 mark. His first season, 1978, saw him guide the Paladins to their first-ever Southern Conference title with a 4-1 league mark. The record was the best in eight seasons and only the second time since 1935 Furman had won eight games. It also earned Sheridan Southern Conference coach-of-the-year honors and Columbia Touchdown Club coach-of-the-year laurels. The 1978 squad ranked in the top 14 in the nation in three offensive categories and topped the conference in several departments.

Last year Sheridan guided Furman to a 5-6 record, including a 4-3 mark in the Southern Conference. The Paladins lost their first five contests, only to come back and win five of the final six. The lone loss in the final six was a 21-20 defeat by Virginia Military in Lexington, preventing an undefeated second half of the season. The following week the Paladins defeated Davidson, 63-55, to set an NCAA record for most points scored in game by two teams (118).

Sheridan came to Furman in 1973 as an assistant to Art Baker. He served five seasons as

Furman's offensive coordinator before assuming the head coaching duties.

The North Augusta, S.C., native joined the coaching staff at Eau Claire High School in 1964 and remained there as assistant football coach and head basketball coach until 1969. In three seasons as head basketball coach, his teams produced two conference championships and made the state "final four" twice, finishing runner-up in 1969. He then assumed the head football duties at Orangeburg-Wilkinson High for three seasons, where his 1971 squad finished with a 13-0 record and the State AAAA title. The team ranked 12th in the nation and Sheridan was tabbed for South Carolina coach-of-the-year honors.

He then moved to Airport High, in West Columbia, S.C., in 1972, before joining the Furman coaching staff. In his final three seasons as head coach, his teams posted a 32-3 won-loss record and won more games during that period than any other team in the state. His four-year high school head coaching record was an amazing 37-8-1.

Sheridan's coaching philosophy at Furman: "Our goal is to have the best football program in the Southern Conference. We will do our best to produce consistently successful teams that will represent Furman University with class and with an obvious desire to excel."

He and his wife Brenda have two sons: Bobby and Jon. A 1964 graduate of South Carolina, Sheridan earned a Masters of Education from USC in 1969.

**BEST TIME TO REACH COACH SHERIDAN - 7 a.m. - 9 a.m. Monday thru Friday
Noon - 1 p.m. Monday thru Friday**

WEEKLY PRESS CONFERENCE

Coach Dick Sheridan will hold his weekly press conference every Monday at 10:30 a.m. at Vince Perone's beginning September 8.

FURMAN UNIVERSITY HEAD FOOTBALL COACHES						
Years	Coach	Seasons	Won	Lost	Tied	Pct.
1901-02	C. S. Roller	2	4	5	5	.464
1913	W. C. Farmer	1	6	3	0	.667
1914	W. B. Bible	1	3	4	0	.429
1915-27	W. L. Laval	13	84	36	4	.677
1928-31	T. B. Amis	4	21	13	4	.605
1932-42	A. P. McLeod	11	56	37	7	.595
1946-47	R. W. Smith	2	4	15	0	.211
1948-49	H. E. Smith	2	5	12	1	.306
1950-54	Bill Young	5	23	25	3	.480
1955-57	Homer Hobbs	3	6	24	0	.200
1958-72	Bob King	15	60	88	4	.408
1973-77	Art Baker	5	27	24	4	.527
1978-	Dick Sheridan	2	13	9	0	.591
TOTALS		66	312	295	32	.488



STEVE ROBERTSON - Defensive Coordinator

Steve Robertson enters his eighth year on the Paladin staff.

Robertson serves as defensive coordinator and administrative assistant for the football program. He also coaches the defensive ends.

As administrative assistant, Steve is responsible for assisting teams with their travel arrangements, liaison between Furman and the pro scouts, and coordinates banquets, awards, and game organization.

Robertson came to Furman in 1973 from Newberry College, where he had served as defensive coordinator since 1968. Prior to that, he spent eight years at Eau Claire High School as assistant and head football coach. He joined the Shamrocks in 1959 and assumed the head coaching duties in 1965.

A former South Carolina High School Coach of the Year, Robertson guided Eau Claire to a 3-A State title in 1967. His three year record at the school was 28-4-1.

Coach Robertson's recruiting area includes southwestern South Carolina, northeastern Georgia and the Jacksonville area of Florida. He also maintains correspondence with schools in New Jersey.

A native of Greer, S.C., Robertson graduated from Newberry after earning All-State and All-Conference honors. He and his wife Linda have two children, Ron and Robin.



JIMMY SATTERFIELD - Offensive Coordinator

Jimmy Satterfield will again serve the Paladins as offensive coordinator as he begins his eighth season on the Furman staff.

This fall will also mark his eighth year as offensive backfield coach.

In addition to his coaching duties, the 1962 South Carolina graduate coordinates the Paladins recruiting effort, the acquisition of equipment, coordinates all the off-season program, and the Furman football camp.

Satterfield came to Furman in 1973 following a highly successful high school coaching tenure. In five seasons at Eau Claire and Irmo High Schools, Satterfield compiled a 47-9-1 won-loss slate. During that period his team won five conference championships and one Upper State title. In 1970, when Eau Claire captured the Upper State crown, he was named South Carolina High School Coach of the Year and also served as Shrine Bowl coach.

Satterfield, who formerly operated an all-sports camp, Camp Indian Valley, near Swansea, S.C., joined the Eau Claire staff following graduation from USC and assumed head coaching responsibilities in 1968. He remained there until going to Irmo in 1971.

Coach Satterfield's primary recruiting responsibilities include northwestern South Carolina and the Greenville area, and northwestern Georgia.

A Lancaster, S.C. native, Satterfield holds a master's degree in education from South Carolina. He and his wife, Ann, have three children, Shaun, Sidney and Lee.



KEN PETTUS - Linebackers

Ken Pettus begins his fifth season at Furman and will direct the linebackers this fall. Pettus returned to the coaching staff in 1978, after having served in 1973 and 1974.

In addition to his coaching duties, he supervises the weight program and coordinates the Furman football radio network, as well as organizing the football managers.

A former small college all-America selection at Newberry College, Pettus was named the Carolinas Conference Lineman of the Year as a junior and was chosen all-state in his senior season.

He received all-America, all-state and all-South honors for Slick Moore at Greenville High School.

Recruiting responsibilities for Pettus include Atlanta to Chattanooga and northern Florida, from Lake City to Melbourne. He also recruits Birmingham and maintains correspondence with high schools in Pennsylvania.

Pettus has a master's degree in education from Furman and is married to the former Jan Griffin of Gainesville, Florida.

BUDDY JENNINGS - Defensive Backs

Buddy Jennings enters his first season on the Furman staff and will handle the coaching of the defensive backfield.

He will also coordinate player admissions, financial aid, academics and housing for Paladin gridders.

A former split end at Furman, Jennings was a two-year baseball letterman for the Paladins, topping the club in hitting in 1966 and serving as team captain in 1967. He was graduated from Furman in 1968.

He spent three seasons as assistant coach at Berea High, assuming the head coaching duties from 1971-74. He then went to Hanahan High for three seasons as head coach. From Hanahan, Jennings took over the program at Chester and has held that post for the past two years.

During the 1974 season, the Laurens native served as graduate assistant on the Furman staff. Recruiting responsibilities will find Jennings in southeastern South Carolina, from Columbia to Charleston, south to Beaufort, plus the Aiken and Augusta areas. He also will cover the Knoxville area and greater Miami.

The graduate of Honea Path High School holds a master's degree in secondary administration from Clemson and is married to the former Janet Cann of Greenville.

ERIC HYMAN - Defensive Line

Eric Hyman is one of four Paladin coaches beginning his eighth year at Furman. He will direct the defensive line again this season.

The 1973 North Carolina graduate serves as film coordinator and is responsible for the film exchange between teams. He is also in charge of recruiting visits by interested student-athletes during the season.

A former all-ACC performer on the defensive line, he was a member of two conference championship teams and played in two bowl games. Hyman was also selected all-South as a senior and was tabbed for the 1973 Hula Bowl.

Western North Carolina, from Charlotte to the Tennessee line falls into his recruiting responsibilities as well as northern Virginia and some of the Greenville area.

A native of Alexandria, Va., Hyman holds a masters degree in education from Furman. He and his wife Pauline have a son, Ryan Cartwright.



TED CAIN — Receivers

Ted Cain begins his fourth season on the Furman grid staff. His coaching responsibility will be the Paladin receivers.

Cain, who also serves as coordinator of the junior varsity program, is in charge of all charts and statistics, a textbook library for student-athletes, and handles testing and the summer workout program.

A 1974 Furman graduate, Cain served two years as platoon leader in the U. S. Army Corps of Engineers at Fort Benning, Ga., he was a three-year starter at tight end for the Paladins.

Cain's primary recruiting area includes north and southwest Atlanta, Macon, and Columbus to the Florida line, including Tallahassee and the Panhandle. Tampa, St. Petersburg and Clearwater also come under his coverage. In Alabama, he recruits Montgomery and maintains correspondence with other schools in the state.

The Aiken, S.C., native was a three-sport letterman at Aiken High School. Cain is a bachelor.



ROBBIE CALDWELL — Offensive Line

Robbie Caldwell returns for his third season as the Paladins' offensive line coach.

The 1975 Paladins Award winner returned to his alma mater in 1978 after a one year coaching stint at Hanahan High School in Charleston.

The 1976 Furman graduate was a four-year letterman and served as a graduate assistant on the football staff in 1976-77.

The Pageland, S.C., native supervises maintenance for the grid program, while also being responsible for winter workout testing and assisting with the weight program.

His primary recruiting area includes eastern North Carolina, northeast South Carolina, Washington, D.C., and the Baltimore area. Caldwell also handles all correspondence with high schools in New York and New England. He also recruits some of the Greenville area.

In addition to coaching the offensive line, Caldwell also handles the extra point and field goal teams and coordinates the training table. He is a bachelor.



RAY PARLIER — Head Athletic Trainer

Ray Parlier is in his fifth year as Furman's full-time athletic trainer.

Parlier came to Furman after serving as assistant trainer and head basketball trainer at Georgia Tech, where he was responsible for the rehabilitation program. Prior to going to Georgia Tech, he was graduate and student basketball trainer at East Tennessee State for five years. Parlier worked with the New York Yankees Rookie League club, managed by Steve Hamilton, as head trainer. He also served as trainer for the Georgia High School All-Stars two years. He has also aided the Atlanta Falcons in the pre-season since 1976.

As head trainer, he is responsible for the physical health of all Furman athletes. In addition to supervising pre-game and post-game training procedures, he also conducts various rehabilitation programs for injured players. He also coordinates travel arrangements for the Paladins football and basketball squads.

A 1973 East Tennessee State graduate, he and his wife, Shirley have one son, Brad and are expecting their second child this fall.

SPECIAL ASSISTANT COACHES

WHITEY KENDALL — Coach Whitey Kendall will again volunteer his time to work with the Paladin kicking and punting specialists. He is a tremendous asset to the Furman football program and is a tireless and dedicated worker in many community activities. In nearly 30 years at Greenville's Parker High School, Kendall compiled over 300 basketball and 250 football victories.

JIMMY KISER — Kiser will continue to work towards an advanced degree and will again this season work with the varsity wide receivers and coordinate the junior varsity offense. The 1978 Furman graduate was an outstanding four-year letterman at several positions and received all-Southern Conference and all-league academic honors during his career.

DAVID KELLY — Kelly is working towards a master's degree in physical education and will continue his responsibility with the varsity defensive backs and will also coordinate the junior varsity defense. Kelly was a versatile and talented performer for the Paladins, lettering four seasons, and was named to the Southern Conference All-Academic first team.

JAY CORY — Cory will begin his post-graduate work and joins the football staff as junior varsity offensive line coach. Cory, a three-year letterman at Furman, was elected captain in 1979 by his teammates.

BERRY WALTON — Walton will continue work towards a master's degree and will join the coaching staff as junior varsity defensive line coach. Walton is a former letterman and starting offensive lineman at Newberry College.



Carroll Peebles Equipment Manager **Margaret Seymour** Football Secretary **Dr. Paul Meunier** Team Physician **Dr. Dayton Riddle** Team Physician **Dr. William Nelson** Team Physician

FURMAN FOOTBALL COURTESY CAR DEALERS

We would like to extend our appreciation to the following car dealers who graciously loan the staff automobiles used in recruiting.

- GOLDEN STRIP MOTORS** — Dallah Forrest, Tommy Forrest, Glenn Forrest
- LEROY COLEMAN VOLKSWAGEN** — Mac Snyder
- VIC BAILEY LINCOLN MERCURY** — Vic Bailey
- CHET SMITH PONTIAC** — Chet Smith
- SITTON BUICK** — Al Arnett, Henry Sitton
- CLINKSCALES CHEVROLET** — Bill Clinkscals
- GEORGE COLEMAN FORD** — George Coleman
- GRAINGER TOYOTA** — Bill Grainger
- GREENVILLE TOYOTA** — Terry Wall
- NATIONAL CAR RENTAL** — Ladd Cunningham

SIRRINE STADIUM

Since 1937, Sitrine Stadium has been the home of Furman University Football.

With a capacity of 13,600, the stadium possesses a natural turf of Bermuda grass. It is also the last structure of the old campus, before the University moved to its present location in 1958.

Restrooms, concession areas and half-time houses are located within the stadium.

Furman also offers such services as a lost-and-found, located at the lower level of the press box; an ambulance service, located at the North end of the stadium; a first aid station manned by the Greenville Chapter of the Red Cross at the South end zone behind the scoreboard; a pay telephone on the West side of the stadium; stadium doctors in both East and West grandstands; and doctors anticipating emergency calls during the game can notify the press box at the lower level.

The press box is located atop the West grandstand and has accommodations for writers and statisticians, radio and television, scouts and film crews.

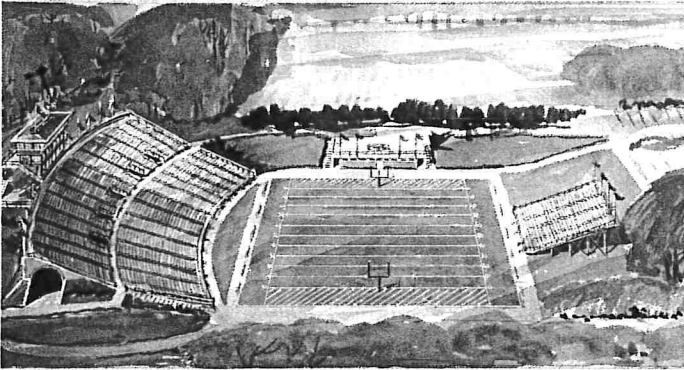

*in Perspective of the Proposed Stadium at Furman University Greenville
Hahl + Rogers Inc. Boston Arch. Architects 1979/80 Engineers/Structural Engineers/Planners*

FURMAN'S NEW FOOTBALL HOME

In May, the Board of Trustees of Furman University approved to give President Johns and the board's Executive Committee the go-ahead to authorize the construction of an on-campus football stadium.

The pre-stressed structure will be built in three phases. Construction will be by Farley Construction Company of Columbia, S.C.

Phase 1 calls for the home half of the stadium to be built, with seating capacity in excess of 10,000. A press box is also included in Phase 1 plans. The ground level of the press box will house concession and restroom facilities. The top two levels will service press, radio and television game coverage.

Phases 2 and 3 will be constructed at the discretion of Furman University officials. Those plans include visiting team seating and dressing rooms and training facilities.

Phase 1 is slated for completion in time for the 1981 season.



STEVE BISHOP . . . FB . . . 5-10 . . . 195 . . . SR.
Lawrenceville, Ga. . . 2 Letters

Two-year starter . . . serves as co-captain this season . . . third-leading rusher on team the past two seasons . . . rushed for 101 yards on 14 carries against The Citadel last season . . . was named Furman offensive player-of-the-game for his performance against Clemson . . . needs only 27-yards to over 1,000-yards rushing mark for his career . . . averaged over five and a half yards per carry last season . . . also caught six passes . . . in high school, led conference in rushing and scoring . . . rushed for nearly 1,000 yards in senior season . . . former all-state all-county and all-conference performer two seasons at Orange Park (Fla.) High . . . served two years as team captain . . . holds high school record in discus . . . physical education major . . . high school coach was Rich Thomman.



CHRIS BUONO . . . DB . . . 6-0 . . . 185 . . . SR.
Orlando, Fla. . . 3 Letters

Ranked seventh in defensive statistics last season . . . had six tackles for losses a year ago . . . tops on club in kickoff returns the past two seasons . . . named Furman's best defensive back for 1979 . . . had 50-yard return versus Davidson . . . in 1978, returned opening kickoff 95 yards for TD at Appalachian State . . . two-year starter . . . averaged over 21 yards per kickoff return in 1979 . . . chosen Furman defensive player of game against Wofford . . . former all-state, all-metro and all-central Florida at Oak Ridge High School . . . plans to attend graduate school after completing undergraduate degree at Furman . . . physical education major . . . high school coach was Paul Adams.

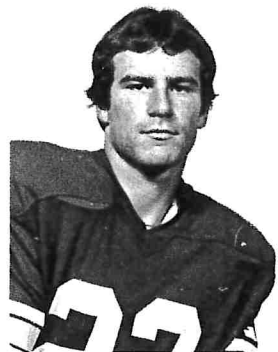

BRUCE FOWLER . . . DB . . . 5-9 . . . 160 . . . SR.
Cincinnati, Ohio . . . 1 Letter

Shared club interception leadership in 1979 with three passes picked off . . . deflected three passes . . . had 35 tackles last season . . . made two tackles behind the line a year ago . . . former all-conference defensive back at Mariemont High School . . . voted best senior athlete in high school . . . was a three-year football letterman at Mariemont . . . plans to enter coaching profession upon graduation . . . physical education major . . . high school coach was Louis Flores.



BILL FREEMAN . . . DB . . . 5-8 . . . 165 . . . SR.
Marietta, Ga. . . . 3 Letters

Underwent knee surgery last season . . . had 33 tackles in shortened 1979 season . . . recovered one fumble . . . deflected one pass and had one tackle for a loss . . . named to Churchman's all-America team in 1978 . . . surgery last season was second during his Furman career . . . former all-county and all-region performer at Wheeler High School . . . also lettered four years in soccer and track as a prep . . . accounting major . . . high school coach was Corky Kell.



MARK GRAINGER . . . WR . . . 5-10 . . . 175 . . . SR.
Savannah, Ga. . . . 3 Letters

Leading Paladin receiver in 1979 with 28 receptions . . . caught four touchdown tosses . . . saw duty at tailback against Clemson . . . completed one pass from wide receiver spot for 35 yards . . . missed The Citadel game with knee injury . . . underwent knee surgery after 1978 season . . . averaged over 13 yards per reception last year . . . was good for nearly 40 yards in all-purpose running in 1979 . . . former all-state and all-region performer at Savannah Christian High School . . . named back-of-the-year as a senior by the Savannah News-Press . . . rushed for nearly 1,500 yards in senior season . . . major undecided . . . high school coach was Bubba Atwood.



CALVIN HARKLESS . . . DE . . . 6-0 . . . 195 . . . SR.
Darlington, S.C. . . . No Letters

Moved to defense this spring from running back . . . has had history of injury during Furman career . . . missed all of 1978 due to injury . . . rushed for over 1,200 yards and 18 touchdowns at Mayo High School . . . all-state and all-conference performer as a prep . . . named all-America by Coaches' Prep Magazine for football and track . . . team most valuable player in football and track . . . holds several high school track records . . . named most athletic at his high school . . . business major . . . high school coach was Virgil Wells.



ZACH KELEHEAR . . . TE . . . 6-5 . . . 220 . . . SR.
Dalton, Ga. . . . 2 Letters

Has not missed a game the past two seasons . . . had one reception for 20 yards . . . former co-captain of Region 6-AA championship high school team . . . regional discus champion as a junior at Dalton High School . . . also played in state finals in basketball and track . . . lettered four years in football at Dalton . . . high school teammate of Paladin senior David Middleton . . . business major . . . high school coach was Bill Chappell.



DAVID LYLE . . . DL . . . 6-4 . . . 235 . . . SR.
Atlanta, Ga. . . . 2 Letters

Missed entire 1979 season due to knee injury . . . red-shirted . . . captained the squad last season . . . had 44 tackles in 1978, despite missing games with knee injury . . . had six sacks in 1978 and recovered one fumble . . . former all-Northside Atlanta and team co-captain at North Springs High School . . . father was captain of 1949 Louisiana State team and later coached at South Carolina and Georgia Tech . . . plans to go to graduate school following graduation from Furman . . . business major . . . high school coach was Bob Mangan.



ANSEL MATTHEWS . . . DL . . . 6-6 . . . 255 . . . SR.
Orlando, Fla. . . . 3 Letters

Ranked eighth in tackles on club last year . . . had 65 tackles, including four sacks . . . chosen Furman defensive player of the game for his performance against The Citadel last season . . . missed much of 1978 due to neck injury . . . one of only six three-year lettermen on squad . . . nicknamed 'Too Tall' . . . former all-metro conference selection at Oak Ridge High School . . . high school teammate of fellow Paladin senior Chris Buono . . . last two seasons as a prep his high school team went 16-5 . . . excellent guitarist and composer . . . business major . . . high school coach was Paul Adams.

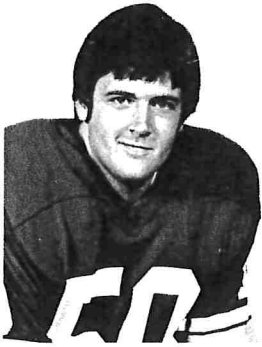

DAVID MIDDLETON . . . C . . . 6-3 . . . 220 . . . SR.
Dalton, Ga. . . . 1 Letter

Missed all of 1979 due to problems with knee following surgery in 1978 . . . used primarily as a long-snapper on punts and extra points . . . walk-on three seasons ago who earned scholarship . . . was president of Dalton High School Fellowship of Christian Athletes chapter . . . received the track sportsmanship award as a prep . . . former high school teammate of Zach Kelehear . . . history major . . . high school coach was Bill Chappell.



KEVIN MORGAN . . . DL . . . 6-1 . . . 230 . . . SR.
Easley, S.C. . . . 3 Letters

Selected first team all-conference the past two seasons . . . named AP honorable mention all-America in both 1978 and 1979 . . . ranked sixth in tackles last year . . . second on club with eight sacks . . . chosen Furman defensive player of the game for his performance versus Virginia Military in 1979 . . . recovered one fumble and deflected one pass a season ago . . . chosen for Furman's defensive (JAWS) award for 1979 . . . former all-state, all-conference and all-county pick at Easley High School . . . played in state all-star game as a prep . . . lettered in football two years in high school . . . cousin of New England Patriots standout Stanley Morgan . . . nicknamed "Yogi" . . . plans to enter law school after graduation . . . political science/history major . . . high school coach was Larry Bagwell.



TOM MORRISH . . . OL . . . 6-2 . . . 220 . . . SR.
Bradenton, Fla. . . . 1 Letter

Missed 1979 season due to knee injury . . . former Thom McAn national athlete of the year award winner . . . recruited to Furman as a tight end . . . graduated third of 500 in his high school class . . . was also county scholar/athlete award winner at Manatee High School . . . has been on dean's list every term at Furman . . . plans to enter medical school upon graduation . . . biology major . . . high school coach was Tom Plaster.



JERRY SCOTT . . . LB . . . 6-2 . . . 221 . . . SR.
Kingstree, S.C. . . . 2 Letters

Honorable mention all-Southern Conference pick in 1979 . . . named conference defensive player of the week versus The Citadel in 1978 . . . has led Furman in tackles the past two seasons . . . had 118 tackles a year ago . . . made six sacks . . . former two-time all-conference selection at Kingstree High School . . . chosen his high school's MVP three times . . . chosen all-state in basketball and all-league in his senior season . . . also garnered all-conference track honors . . . four-year football letterman as a prep . . . plans to enter business management after fulfilling military obligation . . . business major . . . high school coach was Gus Montgomery.



JEFF SNIPES . . . DE . . . 6-1 . . . 215 . . . SR.
Belton, S.C. . . . 2 Letters

All-Southern Conference and All-South Carolina first team selection last season . . . chosen league and state defensive player of the week in 1979 . . . serves as team co-captain this season . . . selected best defensive lineman last season . . . garnered league honor for performance versus Appalachian State and state laurels for Presbyterian game . . . scored first Furman touchdown a year ago on fumble recovery . . . ranked fifth on team in tackles and led club in tackles for losses with 17 . . . also led club with five fumble recoveries . . . came to Furman three seasons ago as a walk-on . . . lettered in 1978 on specialty team . . . chosen Furman defensive player of the game twice last season for his play against Clemson and Presbyterian . . . former two-time high school all-conference performer at Belton-Honea Path . . . earned all-league honors as a senior . . . also saw duty as punter in high school . . . plans to enter the army after graduation . . . political science major . . . high school coach was Jim Nelson.



PAUL SORRELLS . . . DB . . . 5-11 . . . 165 . . . SR.
Sumter, S.C. . . . 1 Letter

Had 12 tackles, including one for a loss in 1979 . . . had one fumble recovery a year ago . . . former high school quarterback . . . earned all-state honors in track at Sumter High School . . . four-year letterman as a prep . . . cousin of Paladin signal-caller Tim Sorrells . . . plans to enter graduate school upon graduation from Furman . . . physical education major . . . high school coach was Dick Weldon.

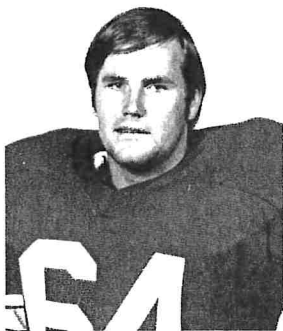

FLOYD SWILLEY . . . OL . . . 5-11 . . . 215 . . . SR.
Summerton, S.C. . . . No Letter

Moved from defense to offense since the fall . . . saw limited action the past two seasons . . . Furman football bench press champ . . . was most improved freshman in winter workouts three seasons ago . . . former four-sport letterman at Clarendon Hall High School . . . was leading tackler in 1977 North/South All-Star game . . . set his high school's record for tackles in a season . . . earned all-state, all-conference and all-area honors as a prep . . . played both ways in high school . . . plans to enter law school upon graduation . . . political science major . . . high school coach was Bill Martin.



MARK TAYLOR . . . RB . . . 5-11 . . . 205 . . . SR.
West Union, S.C. . . . 3 Letters

Gained 54 yards in 1979 . . . averaged 4.2 yards per carry last season . . . also sees duty on specialty teams . . . specialty team player of week against Marshall . . . made four tackles last year . . . one of only six three-year lettermen on squad . . . former four-year all-conference pick in football and baseball at Walhalla High School . . . received all-county honors three years as a fullback . . . rushed for nearly 700 yards and scored eight touchdowns as a senior . . . lettered in basketball as a prep . . . captained the football, basketball and baseball teams in high school . . . plans to go into business public relations after graduation . . . business administration major . . . high school coach was John Hostetler.

SOUTHERN CONFERENCE FOOTBALL CHAMPIONSHIP DETERMINATION

The Southern Conference Football Champion shall be the team with the highest percentage of Conference games won during the regular season. In order to be eligible for the Southern Conference Football Championship a team must play at least FIVE Conference games during the regular season.

In establishing the requirements of the Championship, it was agreed that the team with the highest percentage points, games won, would be declared the winner. If two teams are tied, percentage wise, they would be declared CO-CHAMPIONS of the Conference.



DAVID ALLSOPP . . . DE-LB . . . 6-1 . . . 190 . . . SO.
Ocala, Fla. . . No Letter

Saw limited duty in 1979 . . . made one tackle last season . . . younger brother of Paladin Eddie Allsopp . . . two-year letterman at Ocala Forest High School . . . selected all-state all-area and his team's most valuable defensive lineman . . . also lettered in basketball, golf and track . . . pre-veterinary medicine major . . . high school coach was Jim Simmons



EDDIE ALLSOPP . . . DE . . . 6-1 . . . 195 . . . JR.
Ocala, Fla. . . 2 Letters

Red-shirted last year . . . missed entire 1979 season due to knee injury suffered in pre-season workouts . . . made 28 tackles in 1978 . . . deflected two passes and recovered two fumbles . . . all-conference and all-central Florida selection as a prep . . . made 109 tackles in senior season . . . received AAA scholar-athlete award in high school . . . plans to go to law school following graduation . . . business major . . . high school coach was Brent Hall.



CHARLIE ANDERSON . . . OL . . . 6-2 . . . 235 . . . JR.
Montgomery, Ala. . . 2 Letters

Two-year starter . . . Furman offensive player of the game for his efforts in East Tennessee State and Virginia Military games . . . Named most valuable freshman on team two years ago . . . former all-city and all-state performer as a prep . . . named to Alabama's Super All-State Team . . . played in state all-star game . . . also lettered two years in basketball . . . high school honor student . . . student body president at Sidney Lanier High School . . . history major . . . high school coach was Cliff Little.

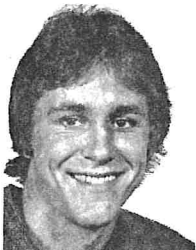

BOBBY ANDREWS . . . RB . . . 5-8 . . . 152 . . . SO.
Marietta, Ga. . . No Letters

Saw tailback duty on Furman junior varsity in 1979 . . . walk-on last season . . . former three-year football letterman at Walton High School . . . named to all-county and all-region teams as a prep . . . played running back and safety in high school . . . chemistry major . . . high school coach was Jim Wood.



FELIX ANDREWS . . . DL . . . 6-2 . . . 225 . . . SO.
Concord, N.C. . . 1 Letter

Made 39 tackles in 1979 . . . had seven tackles for losses and one deflected pass last season . . . former four-year football letterman at Concord High School . . . was two-time all-conference performer . . . chosen for all-state team . . . captained his prep team in senior season . . . all-conference basketball performer and team MVP . . . political science major . . . high school coach was W. A. Cline.

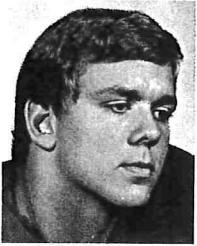

BRIAN BARNETT . . . OL . . . 6-2 . . . 225 . . . SO.
Greenville, S.C. . . No Letter

Underwent knee surgery in off-season . . . former all-conference and all-state performer at J. L. Mann High School . . . three-year letterman as a prep . . . plans to attend law school upon graduation from Furman . . . high school coach was Bill Utsey.



HOLLIS BARTON . . . OL . . . 5-11 . . . 215 . . . JR.
Atlanta, Ga. . . 1 Letter

Former North Fulton defensive player of the year as a senior . . . named to North Fulton all-star team as junior . . . captain and most valuable lineman in last two prep seasons . . . two-time state wrestling champion at Crestwood High School . . . captained the wrestling squad and lettered in baseball in high school . . . member of the national honor society and chosen outstanding senior at Crestwood . . . plans to enter dental school following graduation . . . biology major . . . high school coach was James Smith

1980 PALADIN UNIFORMS

The Furman Paladins will do their part for the Saturday pageantry of college football with their uniforms this season. Furman sports one of the sharpest-dressed teams in football. The Paladins will dress as follows:

HOME — Purple jerseys with white numerals; white pants, and white helmets. Silver will be the color of trim. The helmet will have the diamond 'F' affixed. White socks and white shoes round out the uniform.

ROAD — White jerseys with purple numerals; purple pants, and white helmets. Silver and white will be the trim. The helmet will be the same as home. White socks and white shoes will round out the uniform.

The Paladins also have mesh jerseys for warm weather.



JIM BEDDINGFIELD . . . RB . . . 6-1 . . . 200 . . . SO.
Columbia, S.C. . . No Letter

Saw limited action last season . . . named area back of the year by The Columbia Record . . . received all-area honors at Richland Northeast High School . . . high school teammate of Paladin offensive lineman Mike Coleman . . . two-year high school football letterman . . . major undecided . . . high school coach was Dean Fowble.



DAVID BRASCHLER . . . OL . . . 6-2 . . . 215 . . . JR.
Decatur, Ga. . . 1 Letter

Missed entire 1979 season due to knee injury . . . red-shirted . . . former MVP on offensive and defensive lines at Shamrock High School . . . team captain as a prep . . . earned three letters in football and track . . . former regional discus champion as a prep . . . plans to go into field biology and wildlife management following graduation . . . biology major . . . high school coach was Ed Meyer.



JEFF BURKE . . . DB . . . 5-11 . . . 175 . . . JR.
Stone Mountain, Ga. . . 2 Letters

Made 38 tackles in 1979 . . . also had three interceptions and deflected three passes . . . selected Furman defensive player of the week for his efforts against Tenn-Chattanooga and Appalachian State . . . suffered a broken collarbone vs. Appalachian State in 1978 . . . was injured as he ran for a two-point conversion . . . also a two-year baseball letterman for Paladins . . . centerfielder with college career .300-plus batting average . . . former high school quarterback . . . led Region 8-AAA in rushing as a senior at Tucker High School . . . received DeKalb County player of the week honors as a prep . . . major undecided . . . high school coach was Ken Townley.



TONY CAMPBELL . . . OL . . . 5-11 . . . 215 . . . SO.
Batesburg, S.C. . . No Letter

Former four-year football letterman . . . co-captain of football team at Saluda High School . . . also a member of basketball state championship squad . . . walk-on last fall . . . major undecided . . . high school coach was Greg Herlong.



TERRY CLARK . . . TE . . . 6-4 . . . 220 . . . JR.
Decatur, Ga. . . 1 Letter

Saw action in all 11 games in 1979 . . . caught five passes for 41 yards and one touchdown . . . former two-year letterman at Southwest DeKalb High School . . . played three positions in high school . . . excellent blocker and receiver for one of the strongest football programs in Georgia . . . plans to major in business or biology . . . high school coach was Dewey Alverson.



BROTHEL COLE . . . RB . . . 5-11 . . . 160 . . . JR.
McBee, S.C. . . 2 Letters

Moved to runningback midway through 1979 season . . . rushed for 751 on 100 carries . . . scored five touchdowns, including 76-yard scamper against Marshall . . . played wide receiver in 1978 . . . shared Furman offensive player of game honors with Mike Glenn for performance against Appalachian State . . . in six games at tailback, he rushed for over 100-yards in five . . . former state champion in 100, 200 and 400-meter sprints . . . high school state record holder in 400-meters . . . lettered three years in football and track at McBee High School . . . major undecided . . . high school coach was Harold Lowery.



MIKE COLEMAN . . . OL . . . 6-0 . . . 220 . . . SO.
Columbia, S.C. . . 1 Letter

Recovering from broken leg suffered in spring drills . . . former three-sport letterman at Richland Northeast High School . . . lettered three years in football . . . prep all-America selection . . . all-state pick in both football and track . . . state shot put champion . . . played in Shrine Bowl . . . major undecided . . . high school coach was Dean Fowble.



MARK DAMERON . . . DL . . . 6-3 . . . 215 . . . SO.
Anderson, S.C. . . 1 Letter

Saw considerable action in 1979 . . . underwent off-season knee surgery . . . made five tackles last season . . . named defensive player of the year as a senior by the Anderson Independent . . . all-state pick and two-time all-region selection . . . three-year football letterman at T. L. Hanna High School . . . earned three track letters as a prep . . . played in Shrine Bowl . . . major undecided . . . high school coach was Jim Fraser.



SHAWN FLANAGAN . . . WR . . . 6-2 . . . 160 . . . SO.
Alexandria, Va. . . No Letter

Walk-on last season . . . former two-year football letterman at Fort Hunt High School . . . lettered at tight end as a prep . . . also named most valuable back in rugby . . . dean's list . . . plans to enter law school, and study tax law upon graduation . . . accounting major . . . high school coach Frank Creneti.



PAUL FOSTER . . . OL . . . 6-2 . . . 226 . . . SO.
Glenside, Pa. . . No Letter

Former two-year football letterman at Abington High School . . . earned all-league and all-county honors as a prep . . . played three positions in high school and went both ways . . . business administration major . . . high school coach was Doug Moister.

ORIGIN OF THE PALADIN

Furman University athletic teams were known by different names until the 1961 school year. The baseball team was "Hornets," the football team "Hurricanes," and the basketball team "Paladins."

The basketball team was dubbed "Paladins" by a Greenville sportswriter in the 1930's and the name stuck. By vote of the student body, all Furman athletic teams became the "Paladins" on September 15, 1961.

"Paladin" is derived from the Count Palatine, one of the twelve knights who comprised the bodyguard and inner circle of Emperor Charlemagne.

THREE 100-YARD RUSHERS IN A SINGLE GAME

Brothel Cole, Steve Bishop and Mike Glenn became the first Paladins to each rush over 100-yards in a single game. They accomplished the feat in 1979 versus The Citadel in Charleston. Cole gained 137 yards on 14 attempts, with Bishop carrying 14 times for 101. Glenn rushed for 100 on 26 carries.

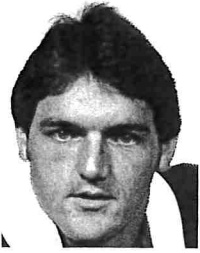

STEVE GARRISON . . . DE . . . 6-0 . . . 190 . . . JR.
Easley, S.C. . . 2 Letters

Two-year letterman as long-snapper on punts and extra point attempts . . . named Furman specialist of the game twice in 1979 . . . made five tackles last season . . . missed 1978 season with knee injury . . . three-year Furman baseball letterman . . . led club in home runs and runs batted in, while batting .299 . . . former all-conference performer in football and baseball at Easley High School . . . lettered three years in football in high school . . . played in North/South All-Star game . . . accounting major . . . high school coach was Larry Bagwell



BRUCE GHEESLING . . . LB . . . 6-0 . . . 200 . . . JR.
Covington, Ga. . . 1 Letter

First team all-Southern Conference selection in 1979 . . . also named AP honorable mention all-America last season . . . earned conference defensive player of the week honors for performance against Western Carolina . . . intercepted two passes in that game . . . ranked fourth in tackles on team last season . . . chosen Furman defensive player of the game twice and specialist of the game once . . . two years ago, named most valuable defensive player on junior varsity . . . holds record in pole vault at Newton County High School . . . political science major . . . high school coach was Fred Bowers.



ERNEST GIBSON . . . DB . . . 5-9 . . . 175 . . . FR.
Jacksonville, Fla. . . No Letter

Red-shirted last season . . . suffered broken finger in fall drills . . . former all-north Florida, all-conference and all-city selection at Bishop Kenny High School . . . former high school teammate of Paladin receiver Byron Lee . . . two-year football letterman in high school . . . played split end as a prep . . . took firsts in conference 100, 200 and 400-meter in high school . . . member of Florida state champion mile relay team . . . plans to enter business management after graduation . . . business administration major . . . high school coach was Mike Healey.



MIKE GLENN . . . RB . . . 5-11 . . . 195 . . . JR.
Reidville, S.C. . . 2 Letters

Leading rusher for Paladins last season . . . holds single game touchdown marks . . . record holder for touchdowns rushing and total touchdowns in a season . . . top Furman scorer the past two seasons . . . has rushed for over 100-yards in a game six times during his career . . . gained 180 yards versus Davidson . . . holds school record for rushing attempts in a season . . . ABC-Chevrolet offensive player of game versus Tenn-Chattanooga in 1978 . . . former all-conference and all-area pick at Byrnes High School . . . played on AAA state championship team . . . plans to become minister . . . religion major . . . high school coach was Dalton Rivers.

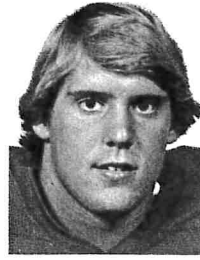

BILLY HALL . . . LB . . . 6-0 . . . 210 . . . SO.
Atlanta, Ga. . . 1 Letter

Selected specialty player of the week for his performance against Tenn-Chattanooga last year . . . made 28 tackles in 1979 . . . former North Fulton County defensive player of the year at North Springs High School . . . captained high school team his senior season . . . younger brother of Paladin runningback Ricky Hall . . . team's most valuable player and lineman in senior year . . . named high school's outstanding senior . . . also lettered in baseball and wrestling as a prep . . . business major . . . high school coach was Bob Mangan.



RICKY HALL . . . RB . . . 5-11 . . . 190 . . . SO.
Atlanta, Ga. . . 1 Letter

Red-shirted last season . . . played in only two games due to knee injury . . . rushed for 100 yards and three touchdowns in 1978 . . . former all-state and area back of the year selection at North Springs High School . . . older brother of Furman linebacker Billy Hall . . . served as captain and was chosen his high school's most valuable player . . . Georgia prep wrestling champion . . . high jumped 6-4 in high school . . . member of Furman baseball squad two seasons ago . . . hit seven home runs during senior prep season . . . business administration major . . . high school coach was Bob Mangan.



BART HERES . . . C . . . 6-2 . . . 225 . . . SO.
Raleigh, N.C. . . 1 Letter

Saw considerable action last season . . . missed 1978 season due to foot injury . . . former all-conference and all-eastern North Carolina lineman . . . outstanding student and conference heavyweight wrestling champion as a senior at Sanderson High School . . . named outstanding senior athlete as a prep . . . three-year football letterman in high school . . . major undecided . . . high school coach was Chuck Lehning.

SOUTHERN CONFERENCE SPECTATOR CODE OF CONDUCT

Southern Conference teams shall be supported with enthusiasm and dedication, for strong spectator support is a vital part of the experience of college competition. We expect good sportsmanship from players and coaches and they have a right to expect the same from spectators. Therefore, we urge Southern Conference students, alumni and friends to cheer their teams to victory while upholding those ideals our colleges and universities have nurtured during the logn history of the Southern Conference. Our spectators should be courteous, judicious in choice of expression and exhibit good manners and kindness to all others. The scoreboard will reflect the quality of the teams in competition, the kind of wupport given by the spectators will showcase the character of Southern Conference fans.

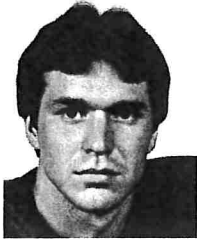

CHRIS HORTON . . . P . . . 6-0 . . . 190 . . . JR.
Simpsonville, S.C. . . No Letter

Back-up punter to John Johnson . . . saw action in two games in 1978 . . . punted twice for 33-yard average two seasons ago . . . member of AAAA state championship team during senior season at Eastside High School . . . earned three letters in football as flanker and punter . . . garnered two letters in basketball and one in baseball as a prep . . . major undecided . . . high school coach was John Carlisle.



JEFF JOHNSON . . . QB . . . 5-9 . . . 165 . . . JR.
Greenville, S.C. . . 1 Letter

Saw action at quarterback and on specialty teams . . . played in two games at quarterback in 1979 . . . attempted two passes . . . recovered one fumble on specialty team last season . . . selected Furman specialty team player of the week for his performance against Wofford a year ago . . . two-year letterman on Paladin baseball team . . . tied for club lead in batting with a .330 average . . . started at shortstop . . . older brother of Furman punter John Johnson . . . former all-conference football and baseball performer at Berea High School . . . named most valuable player in both football and baseball as a prep . . . three-year football letterman in high school . . . math/computer science major . . . high school coach was Harold Batson.

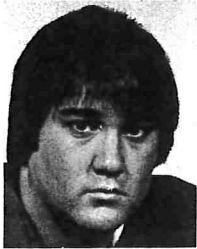

JOHN JOHNSON . . . TE-P . . . 6-3 . . . 215 . . . SO.
Greenville, S.C. . . 1 Letter

Finished fifth in conference punting statistics last season with 37.5 per kick average . . . best punt was a 50-yard kick in his first college game at Clemson . . . punted 47 times in 1979 . . . selected Furman specialist of the game for his performance against Clemson . . . two-time all-conference tight end and punter at Berea High School . . . named all-state and all-district in football . . . four-year letterman . . . brother of Paladin quarterback Jeff Johnson . . . three-time all-conference baseball performer in high school . . . injury prevented him from joining Paladin baseball team this season . . . played in Shrine Bowl . . . major undecided . . . high school coach was Harold Batson.



SCOTT KIMCHE . . . DL . . . 6-3 . . . 225 . . . JR.
Bethesda, MD . . . 2 Letters

Had 41 tackles in 1979 . . . had two sacks . . . battled heel problem last season . . . ranked 11th in defensive statistics a year ago . . . in 1978, recovered two fumbles and had nine sacks . . . former all-county selection at Walt Whitman High School . . . three-year grid letterman in high school . . . plans to enter dental school upon graduation . . . major undecided . . . high school coach was Richard Cameron.



BYRON LEE . . . WR . . . 6-0 . . . 195 . . . JR.
Jacksonville, Fla. . . 2 Letters

Caught 10 passes for 226 yards in 1979 . . . caught a 78-yard touchdown pass versus Davidson last season . . . plays both split end and tight end . . . former honorable mention all-America running-back at Bishop Kenny High School . . . teammate of Paladin Ernest Gibson . . . lettered two seasons in football in high school . . . two-year Furman track letterman . . . earned three track letters in high school . . . two-year track MVP as a prep . . . most valuable defensive player at his high school . . . was two-way starter . . . major undecided . . . high school coach was Mike Healey.



STEVE LLOYD . . . OL . . . 6-2 . . . 225 . . . JR.
Greenwood, S.C. . . 2 Letters

All-South Carolina offensive lineman of the week and Furman offensive player of the week for his efforts in Western Carolina game . . . former all-state and all-conference selection at Greenwood High School . . . played in Shrine Bowl . . . three-year letterman and team captain in high school . . . two-year letterman on Paladin baseball team . . . major undecided . . . high school coach Pinky Babb.

FURMAN'S 10,000th POINT

Kicker Keith Potter's 32-yard field goal with 2:47 remaining in the third quarter of the 1979 Appalachian State game at Sistine Stadium was the 10,000th point scored by Furman since 1902.

PALADIN 100 YARD RUSHING PERFORMANCES IN 1979

Yards	Player/Opponent/Date	Att/Yards
180	Mike Glenn vs. Davidson, 11/3	29-180
142	Tim Sorrells vs. Davidson, 11/3	14-142
137	Brothel Cole vs. The Citadel, 11/17	14-137
113	Brothel Cole vs. Appalachian State, 10/20	11-113
112	Mike Glenn vs. Appalachian State, 10/20	24-112
111	Vrothel Cole vs. Western Carolina, 11/10	20-111
105	Brothel Cole vs. Marshall, 10/13	8-105
101	Steve Bishop vs. The Citadel, 11/17	14-101
100	Mike Glenn vs. The Citadel, 11/17	26-100
100	Brothel Cole vs. Wofford, 10/6	16-100



STEVE MAZUR . . . DL . . . 6-4 . . . 220 . . . SO.
Dunwoody, Ga. . . 1 Letter

Made 16 tackles last season, including one sack . . . former all-state and all-conference performer at Mahtomedi High School in St. Paul, Minn. . . moved to Dunwoody in basketball season . . . received all-conference basketball honors . . . three-year football letterman in high school . . . business major . . . high school coach was George Smith.



GIB MCEACHRAN . . . DB . . . 5-11 . . . 165 . . . SO.
Birmingham, Ala. . . 1 Letter

Selected as Furman most valuable freshman in 1979 . . . had 46-yard punt return versus Western Carolina last season . . . named Furman specialty team player of game for Western Carolina game . . . shared club lead in interceptions with three . . . made 39 tackles a year ago and deflected four passes . . . had two tackles for losses . . . had two tackles for losses . . . former all-county and all-region pick at Vestavia Hills High School . . . played in Alabama all-star game . . . voted his school's best athlete . . . played on state championship and runner-up teams . . . garnered all-America, all-county, and all-state prep baseball honors . . . plans to go into FBI or Secret Service after graduation . . . major undecided . . . high school coach was Buddy Anderson.



MARK MITCHELL . . . DL . . . 6-3 . . . 225 . . . SO.
Atlanta, Ga. . . No Letter

Former all-DeKalb County and lineman of the week selection . . . three year football letterman at Lakeside High School . . . defelcted one pass in 1979 . . . lettered in ice hockey and track as a prep . . . received Hustle Award in ice hockey . . . attended same high school as former Paladin quarterback David Henderson . . . business major . . . high school coach was Wayman Creel.

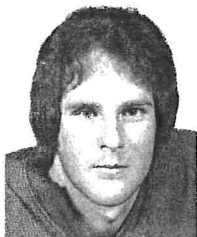

TODD NEAL . . . QB . . . 5-9 . . . 160 . . . SO.
Lake Park, Fla. . . No Letter

Former all-state and all-area quarterback at Benjamin School . . . captain and team most valuable player . . . all-area academic selection in football and basketball . . . was a two-year all-area pick in basketball . . . lettered four years in football . . . also saw duty as a safety in high school . . . considering law school upon graduation . . . business major . . . high school coach was his father, Mickey Neal.



CHRIS NIXON . . . DB . . . 6-2 . . . 185 . . . SO.
Lawrenceville, Ga. . . No Letter

Former all-state, all-region and all-county selection . . . two-year football letterman at St. Thomas Aquinas High School in Ft. Lauderdale, Fla. . . lettered in 1979 on Paladin Baseball team as pitcher . . . garnered all-county and all-region prep baseball honors . . . plans to become a pilot upon graduation from Furman . . . major undecided . . . high school coach was George Smith.



STEVE O'NEILL . . . DE . . . 6-0 . . . 205 . . . JR.
Charleston, S.C. . . 2 Letters

First team Southern Conference all-academic pick last season . . . tied for second on team in tackles in 1979 . . . made 108 tackles, including six sacks and one fumble recovery . . . intercepted two passes a year ago . . . also deflected two aerials . . . two-year letterman on Paladin baseball squad . . . former all-state, all-conference MVP and lineman of the year pick at Bishop England High School . . . played in Shrine Bowl . . . four year football and baseball letterman in high school . . . selected MVP in baseball three years . . . conference wrestling champion as a senior . . . national merit scholar . . . English major . . . high school coach was Jack Cantey.



TIM PARTRIDGE . . . DE . . . 6-3 . . . 215 . . . JR.
Lincolnton, Ga. . . 2 Letters

Ranked 10th on team in defensive statistics in 1979 . . . made 52 tackles last year, including seven for losses . . . also had one interception and one fumble recovery . . . did not play his senior season at Lincoln County High School due to injury . . . former all-state prep selection . . . lettered four years in baseball and track . . . lettered one season in basketball . . . major undecided . . . high school coach was Larry Campbell.

FURMAN'S TELEVISION HISTORY

The Paladins' 1978 ABC television game with Tenn-Chattanooga, seen regionally, was the first time Furman has been selected for the College Game of the Week.

STOMBAUGH LEADS NATION IN PUNTING

Furman's Paul Stombaugh led the nation in punting in 1949. Stombaugh topped the county's punters with a 44.7 average per kick. He punted 57 times during the 1949 season for 2,250 total yards.

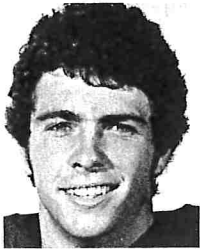

ROCKY PURVIS . . . B . . . 5-11 . . . 162 . . . SO.
Hartsville, S.C. . . No Letter

Walk-on this spring . . . lettered one season at tailback at Hartsville High School . . . given name is Donald . . . also earned one letter in track as a prep . . . plans to attend graduate school following completion of degree at Furman . . . religion major . . . high school coach was Johnny Roscoe.



KEVIN QUINLAN . . . DE . . . 6-3 . . . 195 . . . SO.
Alexandria, Va. . . No Letter

Saw limited action last season . . . former all-region and all-district selection at Edison High School . . . three-year letterman in football . . . also earned a letter in track as a prep . . . holds his high school's record for tackles in a season . . . plans to go into wildlife organic management after graduation . . . biology major . . . high school coach was Joe Clark.



VERLON RHODES . . . DB . . . 6-2 . . . 180 . . . SO.
Easley, S.C. . . No Letter

Former three-sport letterman . . . two-year football letterman at Wren High School . . . selected best defensive back in 1977 . . . caught three touchdown passes in 1978 . . . lettered in 1979 on Furman track team . . . all-conference track performer as a prep . . . high school teammate of Paladin receiver Dennis Wright . . . major undecided . . . high school coach was Jack King.

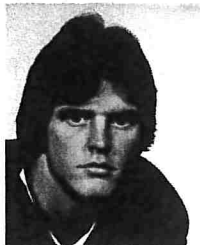

BILLY RISHER . . . WR . . . 5-11 . . . 170 . . . SO.
Fort Walton Beach, Fla. . . 1 Letter

Second leading receiver on squad in 1979 . . . caught 15 passes, including four touchdowns . . . longest scoring pass was 30-yard strike from Tim Sorrells . . . two-year all-conference selection in football at Choctawhatchee High School . . . named to Pensacola News Journal grid team twice . . . team captain as a prep in both football and track . . . lettered three seasons in football . . . business major . . . high school coach was Ed Feely.



KENNY RODRIGUEZ . . . WR . . . 6-1 . . . 205 . . . SO.
Marietta, Ga. . . No Letter

Former two-year letterman at tight end . . . received all-region and all-county honors two seasons at McEachern High School . . . all-metro Atlanta and team captain during his senior season . . . business major . . . high school coach was Charles Collins



MATT RUFFING . . . DL . . . 235 . . . SO.
Alexandria, Va. . . 1 Letter

Returned interception for a touchdown against Virginia Military in 1979 . . . had 22 tackles a season ago, including one sack . . . former all-district pick at Thomas Jefferson High School . . . two-year football letterman as a prep . . . most valuable defensive lineman . . . outstanding high school wrestler . . . physical education major . . . high school coach was Mike Weaver.



BRENT SANDERS . . . DB . . . 6-2 . . . 185 . . . JR.
Greensboro, N.C. . . 1 Letter

Ranked ninth on squad in defensive statistics in 1979 . . . made 61 tackles, intercepting two passes and deflecting two more . . . selected Furman defensive player of the game against East Tennessee State . . . former district player of the year at quarterback at Page High School . . . garnered all-conference, all-metro and all-city honors as a prep . . . played in North/South all-star game . . . lettered as top golfer on high school team . . . all-conference pick in golf . . . plans to go to graduate school . . . major undecided . . . high school coach was Marion Kirby.

PRONUNCIATION GUIDE

Allsopp — all-SAHP
Buono — BO-NO
Caparas — kah-PAIR-as
Charpia — SHAR-pee-uh
Brothel Cole — brah-THEL
Dameron — DAM-uh-ron
Gheesling — GEESE-ling

Heres — hears
Johannessen — JO-HAN-ah-sun
Kelehear — KEL-uh-hair
Kimche — KIM-CHEE
Mazur — MAZE-er
McEachran — mac-AIR-an
Morrish — MAHR-ish

Peavy — PEE-VEE
Snipes — as in fights
Sorrells — SORE-uls
Swilley — SWIL-ee
Swygert — SWEYE-girt
Tanguay — TANG-way
Zemina — zuh-MINE-uh



DAN SLEET . . . OL . . . 6-2 . . . 230 . . . SO.
Charlotte, N.C. . . 1 Letter

Former prep all-America selection at East Mecklenburg High School . . . attended same high school as former Furman all-conference lineman Hal Westlake . . . two-year all-county and all-conference selection . . . named all-state in senior season . . . played in Shrine Bowl . . . three-year football letterman as a prep . . . business major . . . high school coach was Jim Hayes.

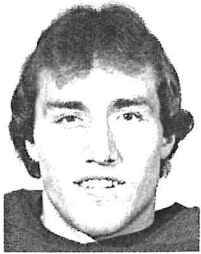

TERRY SMITH . . . B . . . 5-11 . . . 180 . . . JR.
Linville, N.C. . . No Letter

Transfer from Cornell . . . former all-conference and all-Western Carolina selection at quarterback at Avery High School . . . three-year football letterman and two-time team MVP . . . earned four letters in baseball, one in wrestling and one in basketball . . . all-conference pick in baseball and wrestling . . . conference wrestling champion . . . plans to enter coaching profession . . . physical education major . . . high school coach was Elmer Aldridge.



TIM SORRELLS . . . QB . . . 6-0 . . . 175 . . . JR.
Greenville, Tenn. . . 2 Letters

Southern Conference player of week against Davidson in 1979 . . . threw for three touchdowns and ran for two in record-setting Davidson game . . . started midway through season . . . rushed for 341 yards and five touchdowns . . . passed for seven touchdowns . . . rushed for 142-yards versus Davidson . . . completed 50 percent of his passes last season . . . finished second in league in passing efficiency . . . former East Tennessee player of year at Jefferson County High School . . . earned all-state honors in football and tennis as a prep . . . selected all-conference in football and basketball . . . played in Tennessee all-star game . . . in high school, threw only one interception in over 100 attempts . . . plans to coach after graduation . . . physical education major . . . high school coach was Leroy Shannon.

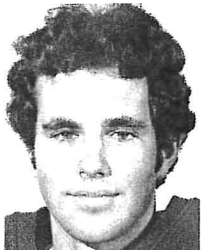

TIM TANGUAY . . . PK . . . 5-11 . . . 170 . . . SO
Hollywood, Fla. . . No Letter

Two-time all-conference and all-city selection as a kicker at Chaminade High School . . . also received all-county honors one season . . . three-year football letterman as a prep . . . sociology major . . . high school coach was Lou Maranzana.



BRIGGS TRAYLOR . . . OL . . . 6-1 . . . 205 . . . SO.
Rome, Ga. . . No Letter

Former all-area pick at East Rome High School . . . received captain's award and was Kiwanis all-star . . . three-year football letterman . . . also lettered in wrestling and track . . . played on two state title teams . . . major undecided . . . high school coach was Jerry Sharp.



STEVE WALBURN . . . DB . . . 6-2 . . . 171 . . . SO.
Marietta, Ga. . . 1 Letter

Made eight tackles, including one for a loss in 1979 . . . all-county and all-region selection in football at Walton High School . . . three-year letterman in football, soccer and track . . . twice named all-county in track . . . garnered all-county soccer honors . . . member of regional champion mile relay team and was regional intermediate hurdle champ . . . biology major . . . high school coach was Jim Wood.



JEFF WASHINGTON . . . DL . . . 6-1 . . . 250 . . . SO.
Forest City, N.C. . . No Letter

Two-time all-county selection at East Rutherford High School . . . all-area and team MVP in senior season . . . three-year football letterman as a prep . . . political science major . . . high school coach was Steve Curtis.



STEPHEN WHITE . . . RB . . . 5-11 . . . 185 . . . SO.
Powder Springs, Ga. . . 1 Letter

Rushed for 34 yards on eight carries in 1979 . . . made five tackles on specialty team last season . . . two-time all-region and all-county selection at McEachern High School . . . all-state and team MVP in his senior season . . . three-year football letterman as a prep . . . business major . . . high school coach was Charles Collins.

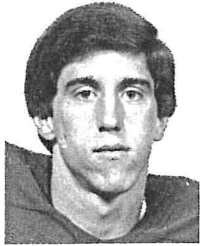

DENNIS WRIGHT . . . WR . . . 5-11 . . . 165 . . . SO
Greenville, S.C. . . 1 Letter

Grabbed 10 passes in 1979 . . . longest reception was 36-yarder in his first college game at Clemson . . . averaged nearly 20-yards per catch last season . . . in high school, caught 49 passes in final two seasons for nearly 1,100-yards . . . played in North/South all-star game . . . all-conference in baseball and track as a prep . . . three-year football letterman and all-state during senior season at Wren High School . . . major undecided . . . high school coach was Jack King.



JOHN ZEMINA . . . DB . . . 6-0 . . . 177 . . . SO.
Tampa, Fla. . . No Letter

Former all-conference and all-county defensive back at Leto High School . . . most valuable defensive back in his senior season . . . two-year letterman in football and track . . . holds high school's record on 440 relay team . . . business major . . . high school coach was Joe Kolinsky.

VETERANS BY STATE

SOUTH CAROLINA (23): Brian Barnett (Greenville), Jim Beddingfield (Columbia), Tony Campbell (Batesburg), Brothel Cole (McBee), Mike Coleman (Columbia), Mark Dameron (Anderson), Steve Garrison (Easley), Mike Glenn (Reidville), Calvin Harkless (Darlington), Chris Horton (Simpsonville), Jeff Johnson (Greenville), John Johnson (Greenville), Steve Lloyd (Greenwood), Kevin Morgan (Easley), Steve O'Neill (Charleston), Rocky Purvis (Hartsville), Verlon Rhodes (Easley), Jerry Scott (Kingstree), Jeff Snipes (Belton), Paul Sorrells (Sumter), Floyd Swilley (Summerton), Mark Taylor (West Union), Dennis Wright (Greenville).

GEORGIA (22): Bobby Andrews (Marietta), Hollis Barton (Atlanta), Steve Bishop (Lawrenceville), David Braschler (Decatur), Jeff Burke (Stone Mountain), Terry Clark (Decatur), Bill Freeman (Marietta), Bruce Gheesling (Covington), Mark Grainger (Savannah), Billy Hall (Atlanta), Ricky Hall (Atlanta), Zach Kelehear (Dalton), David Lyle (Atlanta), Chris Nixon (Lawrenceville), Tim Partridge (Lincolnton), Kenny Rodriguez (Marietta), Briggs Traylor (Rome), Steve Walburn (Marietta), Stephen White (Powder Springs).

FLORIDA (11): David Allsopp (Ocala), Eddie Allsopp (Ocala), Chris Buono (Orlando), Ernest Gibson (Jacksonville), Byron Lee (Jacksonville), Ansel Matthews (Orlando), Tom Morrish (Bradenton), Todd Neal (Lake Park), Billy Risher (Fort Walton Beach), Tim Tanguay (Hollywood), John Zemina (Tampa).

NORTH CAROLINA (6): Felix Andrews (Concord), Bart Heres (Raleigh), Brent Sanders (Greensboro), Dan Sleet (Charlotte), Terry Smith (Linville), Jeff Washington (Forest City).

VIRGINIA (3): Shawn Flanagan (Alexandria), Kevin Quinlan (Alexandria), Matt Ruffing (Alexandria).

ALABAMA (2): Charlie Anderson (Montgomery), Gib McEachran (Birmingham).

MARYLAND (1): Scott Kimche (Bethesda).

OHIO (1): Bruce Fowler (Cincinnati).

PENNSYLVANIA (1): Paul Foster (Glenside).

TENNESSEE (1): Tim Sorrells (Greeneville).

1980 SIGNEES

NEAL ANDERSON . . . E . . . 6-2 . . . 215 . . . JACKSONVILLE, FL

All-Conference performer senior season at Terry Parker High School . . . two-year all-city selection . . . named to super 24 all-star team . . . team compiled 7-3 season record . . . team's most valuable player . . . high school coach was Jim Scoggins.

STEVE BENNETT . . . B . . . 6-0 . . . 190 . . . TUCKER, GA

Most valuable offensive player this past season . . . DeKalb Touchdown Club back of the week . . . rushed for nearly 1,000-yards and seven touchdowns at Tucker High School . . . also lettered in soccer, track and baseball . . . selected Optimist Club outstanding student . . . team captain . . . high school coach was Jerry Stewart

JACK BORDERS . . . E . . . 6-3 . . . 185 . . . SUMMERVILLE, SC

Played on two state championship teams at Summerville High School . . . caught 23 passes for five touchdowns . . . honor roll student . . . three-year football letterman . . . earned two letters in basketball and track . . . all-area and all-conference pick . . . high school team was 28-2 during his three year career . . . won 28 straight games . . . high school coach was John McKisick.

MARK BRIDGMAN . . . B . . . 6-0 . . . 170 . . . MARION, SC

Saw action at five positions in high school . . . gained over 1,000-yards rushing at Marion High School . . . all-conference and all-county selection . . . played in Shrine Bowl . . . three-year letterman in football and track . . . has played running back, quarterback, punter, kick returner and safety . . . high school coach was Bob Rankin.

JOE BROOKSHIRE . . . L . . . 6-5 . . . 255 . . . TAYLORS, SC

All-conference and all-county pick at Greer High School . . . started both ways . . . three-year football letterman . . . also lettered in track . . . finished fifth in discus at county meet . . . high school team turned in 9-1 record in his senior season . . . plans to major in commercial art at Furman . . . high school coach was Jim Few.

RALLY CAPARAS . . . B . . . 6-0 . . . 175 . . . GOOSE CREEK, SC

All-conference region 6-AAAA and played in North/South all-star game . . . averaged 8.5 yards per carry during his high school career . . . lettered in football, basketball, baseball and track at Goose Creek High School . . . team finished 8-3, including a first round playoff victory . . . member of record holding 440 relay team . . . high school coach was Steve Gambrell.

DAVID CHARPIA . . . B . . . 6-3 . . . 195 . . . TAYLORS, SC

Three-year starter at quarterback . . . state champions in 1977 and playoffs in 1979 . . . during prep career at Eastside High School, threw for 2,200 yards and rushed for more than 1,500 . . . threw 23 scoring passes, while running for 16 . . . completed 50 percent of his career passes . . . team MVP this past season . . . played in North/South all-star game . . . National Honor Society member . . . lettered in football, basketball and baseball . . . high school coach was John Carlisle

BUCK COATNEY . . . E . . . 6-1 . . . 190 . . . KNOXVILLE, TN

Knoxville Player of the Year . . . earned all-city, all-county and all-area honors at Fulton High School . . . team went 9-3 and reached quarterfinals of state playoffs . . . all-state in football and baseball . . . played end and linebacker in high school . . . high school coach was John Clabo.

FLOYD CREED . . . B . . . 6-0 . . . 163 . . . LEESVILLE, SC

Quarterbacked Batesburg-Leesville High School team to AA state championship and compiled 14-0 record . . . selected all-conference and all-state . . . played in North/South Basketball all-star game . . . AA state triple jump champion . . . passed for 1,154 yards and threw 10 touchdown passes . . . high school coach was Ed Porter.

BERNARD DURHAM . . . L . . . 6-4 . . . 220 . . . LANHAM, MD

Started both ways at DeMatha High School . . . excellent student . . . made honor roll 10 times during his academic career . . . sought by many schools . . . chose Furman over North-western, Richmond and Rutgers . . . high school coach was Jerry Franks.

DANNY GAINES . . . E . . . 6-2 . . . 215 . . . TAYLORS, SC

Member of 1977 state AAA champions . . . teammate of recruit David Charpia . . . three-year letterman at Eastside High School . . . named most valuable receiver during senior season . . . also earned three letters in basketball and baseball . . . all-area pick . . . played in North/South all-star game . . . high school coach was John Carlisle.

STEVE GREENLEAF . . . E . . . 6-1 . . . 200 . . . ROYSTON, GA

Team captain and all-area at Franklin County High School . . . all-star selection in 1977 in Hawaii high school circles . . . moved to Sumter the next season and played at Hillcrest High School . . . 1977 state finalist in hurdles . . . three-sport letterman . . . National Honor Society . . . high school coach was Max Dowas.

DAVID HICKMAN . . . L . . . 6-3 . . . 232 . . . GREENVILLE, SC

Two-year letterman at Travelers Rest High School . . . also earned three letters in track . . . played tackle for the Devildogs . . . mother employed in business office at Furman . . . high school coach was Tom Stanford.

STANFORD JENNINGS . . . B . . . 6-1 . . . 187 . . . SUMMERVILLE, SC

Averaged 7.8 yards per carry for two state championship teams at Summerville High School . . . teammate of signee Jack Borders . . . rushed for nearly 1,000 yards . . . all-area, all-region and all-state selection . . . played in North/South all-star game . . . three-year football and a baseball letterman . . . high school coach was John McKissick.

PAUL JOHANNESSEN . . . L . . . 6-1 . . . 230 . . . MELBOURNE, FL

Four-year letterman at Palm Bay High School . . . all-central Florida and all-state selection . . . team won district, regional and sectional championships with 11-2 record in 1978 . . . National Honor Society and Who's Who Among American High School Students . . . high school team went 17-6 his last two seasons . . . high school coach was Arthur Ulmer.

GARY KELLER . . . B . . . 5-11 . . . 160 . . . CLAYTON, GA

All-conference runningback at Rayburn County High School . . . gained over 1,000 yards rushing in his senior season . . . started both ways . . . also lettered in basketball . . . father is former leading rusher and all-Southern Conference runningback at Furman, Elliott Keller . . . high school coach was Orville Holmes.

DERRELL KINLEY . . . L . . . 6-4 . . . 250 . . . ANDERSON, SC

All-area and all-region selection at T. L. Hanna High School . . . joins former teammate Mark Dameron on Paladin squad . . . two-way starter . . . three-year football letterman . . . earned four letters in track . . . all-conference and team MVP in track . . . shot and discus are his events . . . two-year starter . . . high school coach was Jim Fraser.

RICKY MOODY . . . L . . . 6-4 . . . 220 . . . AUGUSTA, GA

Four-year football letterman at Glenn Hills High School . . . earned two letters in basketball . . . his team finished second in Georgia Conference 2-AAA last season and made playoffs with 6-4-1 record . . . member of National Honor Society and school's history award winner as a junior . . . high school coach was Furman graduate Bruce Byers.

STAN NICHOLS . . . L . . . 6-3 . . . 220 . . . MILTON, FL

Two-year starter who earned all-area and all-district honors at Milton High School . . . played on two AAA state championship teams . . . team finished with 12-2 record last season . . . also earned two letters in basketball and one in track . . . high school coach was Hurley Manning.

TRAVIS PEAVY . . . E . . . 6-3 . . . 200 . . . WAYCROSS, GA

All-region performer at Ware County High School . . . caught passes totaling over 700 yards last season, including 99-yard scoring play . . . high school team won regional championship the past two years . . . also earned letters in baseball, basketball and track . . . high school coach was Bruce Bennett.

TROY PHILLIPS . . . L . . . 6-1 . . . 235 . . . WEST COLUMBIA, SC

Defensive player of the year at Airport High School . . . made 72 individual tackles and 43 assists during his senior season . . . led squad in quarterback sacks . . . two-time all-area selection . . . played in Shrine Bowl . . . team made playoffs with 6-4 record . . . also lettered in wrestling and served as co-captain . . . high school coach was Les Evans.

KING SMITH . . . L . . . 6-1 . . . 195 . . . WILLIAMSTON, SC

Played prep football at Episcopal High School in Alexandria, Va. . . team was prep league champion in 1977 . . . three-year letterman . . . also earned letters in basketball and wrestling . . . hampered by injuries prior to senior season . . . three year team record was 17-10 . . . high school coach was E. A. Rice.

MIKE STERN . . . E . . . 6-4 . . . 250 . . . COLUMBIA, MD

Metro Baltimore Officials player of the year . . . all-metro and all-league at Wilde Lake High School . . . set new school mark for tackles in a season . . . averaged 13 tackles per game . . . three-year starter . . . team had 23-7 record in his three seasons . . . in top five percent of his class . . . also lettered in lacrosse and basketball . . . chose Furman over Richmond, Bucknell, Boston College and Delaware . . . high school coach was Doug Duvall.

SCOTT STYLES . . . B . . . 6-0 . . . 175 . . . TRAVELERS REST, SC

Averaged eight interceptions a year at Travelers Rest High School . . . picked off 24 passes during his career . . . three-time all-conference, all-Greenville County and earned all-state honors twice . . . joins teammate David Hickman on the Paladin squad . . . also lettered in basketball and track . . . all-conference in basketball . . . high school coach was Tom Stanford.

BILLY SWYGERT . . . L . . . 6-2 . . . 205 . . . LEESVILLE, SC

Member of AA state champions at Batesburg-Leesville High School . . . joins teammate Floyd Creed on the Furman roster . . . AA lineman of the year . . . all-state performer and two-time all-conference pick . . . team went undefeated in 14 games this season en route to state title . . . high school coach was Ed Porter.

WAYNE WESTBERRY . . . B . . . 5-11 . . . 195 . . . MT. HOLLY, SC

Two-time all-region and all-area selection at Goose Creek High School . . . team went to playoffs' second round, posting an 8-3 mark . . . team most valuable defensive back last season . . . joins teammate Rally Caparas on Paladin squad . . . holds two schools records in track . . . high school coach was Steve Gambrell.

DALLAS WHITAKER . . . L . . . 6-3 . . . 215 . . . TAMPA, FL

Voted best defensive lineman last season at Jesuit High School . . . team won district title in 1978 with 8-3 record . . . two-year letterman . . . father is chemistry professor at South Florida . . . high school coach was Bill Minahan.

BO WILHELM . . . B . . . 6-1 . . . 190 . . . HARTSVILLE, SC

Quarterback and punter for 1978 and 1979 playoff participant Hartsville High School . . . three-year letterman . . . scored 20 touchdowns in three-year career . . . averaged 42-yards per punt last season . . . team had 21-11 record during his career . . . named to Region 5-AAAA all-conference team . . . captain in North/South all-star game . . . high school coach was Johnny Roscoe.

DENNIS 'DINKY' WILLIAMS . . . B . . . 6-2 . . . 210 . . . IVA, SC

Gained 1,358 yards and 21 touchdowns last season . . . ran for more than 4,000 yards during his career at Crescent High School . . . AA back of the year in 1979 . . . played in Shrine Bowl . . . three-year football letterman . . . also lettered in baseball and wrestling . . . served as president of senior class . . . during his three seasons team record was 21-9 . . . high school coach was Larry Clark.

1980 SIGNEE ROSTER

NAME	POS.	HT.	WT.	AGE	HIGH SCHOOL	HOMETOWN
Neal Anderson	E	6-2	215	18	Terry Parker	Jacksonville, FL
Steve Bennett	B	6-0	190	17	Tucker	Tucker, GA
Jack Borders	E	6-3	185	18	Summerville	Summerville, SC
Mark Bridgman	B	6-0	170	18	Marion	Marion, SC
Joe Brookshire	L	6-5	255	18	Greer	Taylors, SC
Rally Caparas	B	6-0	175	18	Goose Creek	Goose Creek, SC
David Charpia	B	6-3	195	18	Eastside	Taylors, SC
Buck Coatney	E	6-1	190	18	Fulton	Knoxville, TN
Floyd Creed	B	6-0	163	18	Batesburg-Leesville	Leesville, SC
Bernard Durham	L	6-4	220	18	DeMatha	Lanham, MD
Danny Gaines	E	6-2	215	18	Eastside	Taylors, SC
Steve Greenleaf	E	6-1	200	18	Franklin County	Royston, GA
David Hickman	L	6-3	232	18	Travelers Rest	Greenville, SC
Stanford Jennings	B	6-1	187	18	Summerville	Summerville, SC
Paul Johannessen	L	6-1	230	18	Palm Bay	Melbourne, FL
Gary Keller	B	5-11	160	18	Rayburn County	Clayton, GA
Derrill Kinley	L	6-4	250	18	T. L. Hanna	Anderson, SC
Ricky Moody	L	6-4	220	18	Glenn Hills	Augusta, GA
Stan Nichols	L	6-3	220	18	Milton	Milton, FL
Travis Peavy	E	6-3	200	18	Ware County	Waycross, GA
Troy Phillips	L	6-1	235	18	Airport	West Columbia, SC
King Smith	L	6-1	195	18	Episcopal Prep	Williamston, SC
Mike Stern	E	6-4	250	18	Wilde Lake	Columbia, MD
Scott Styles	B	6-0	175	18	Travelers Rest	Travelers Rest, SC
Billy Swygert	L	6-2	205	17	Batesburg-Leesville	Leesville, SC
Wayne Westberry	B	5-11	195	18	Goose Creek	Mt. Holly, SC
Dallas Whitaker	L	6-3	215	18	Jesuit	Tampa, FL
Bo Wilhelm	B	6-1	190	18	Hartsville	Hartsville, SC
Dennis (Dinky) Williams	B	6-2	210	18	Crescent	Iva, SC

SIGNEES BY STATE

SOUTH CAROLINA (17): Jack Borders (Summerville); Mark Bridgman (Marion); Joe Brookshire (Taylors); Rally Caparas (Goose Creek); David Charpia (Taylors); Floyd Creed (Leesville); Danny Gaines (Taylors); David Hickman (Greenville); Stanford Jennings (Summerville); Derrill Kinley (Anderson); Troy Phillips (West Columbia); King Smith (Williamston); Scott Styles (Travelers Rest); Billy Swygert (Leesville); Wayne Westberry (Mt. Holly); Bo Wilhelm (Hartsville); Dinky Williams (Iva).

GEORGIA (5): Steve Bennett (Tucker); Steve Greenleaf (Royston); Gary Keller (Clayton); Ricky Moody (Augusta); Travis Peavy (Waycross).

FLORIDA (4): Neal Anderson (Jacksonville); Paul Johannessen (Melbourne); Stan Nichols (Milton); Dallas Whitaker (Tampa).

MARYLAND (2): Bernard Durham (Lanham); Mike Stern (Columbia).

TENNESSEE (1): Buck Coatney (Knoxville).

1980 JUNIOR VARSITY SCHEDULE

DATE	OPPONENT	SITE	KICKOFF
Sept. 22	Clemson	Clemson, S.C.	2:00 p.m.
Oct. 10	East Tennessee State	Johnson City, Tenn.	7:30 p.m.
Oct. 16	Newberry	Greenville, S.C.	3:00 p.m.
Oct. 27	Presbyterian	Greenville, S.C.	3:00 p.m.

A LOOK AT THE PALADINS IN SEASON OPENERS SINCE 1902

Season-Opening Wins Since 1902	— 40	Ties In Season-Openers Since 1902	— 2
Season-Opening Losses Since 1902	— 23	Won-Loss Percentage In Openers	— .631

First Season-Opening Win:	1902, FURMAN 12, Bingham 0
First Season-Opening Loss:	1915, Clemson 99, FURMAN 0
Last Season-Opening Win:	1976, FURMAN 17, North Carolina State 12
Last Season-Opening Loss:	1979, Clemson 21, FURMAN 0
Last Season-Opening Tie:	1971, FURMAN 0, Appalachian State 0
Last Time Furman Was Shutout In Opener:	1979, Clemson 21, FURMAN 0
Last Time Opponent Was Shutout In Opener:	1967, FURMAN 42, Mars Hill 0
Times Furman Has Shutout Opponent In Opener:	17
Times Opponent Has Shutout Furman In Opener:	10
Consecutive Season-Opening Wins:	21, 1920-1940
Consecutive Season-Opening Losses:	4, 1941-42; 1946-47 (interruption due to war)

FURMAN'S HIGHEST SCORING SEASON-OPENING WINS

1935	FURMAN 69, Piedmont 0
1965	FURMAN 51, Frederick 14
1930	FURMAN 49, Newberry 0
1952	FURMAN 47, Newberry 6
1967	FURMAN 42, Mars Hill 0

HIGHEST SCORING SEASON-OPENING WINS BY OPPONENTS

1915	Clemson 99, FURMAN 0
1919	Georgia Tech 74, FURMAN 0
1978	South Carolina 45, FURMAN 10
1958	Florida State 42, FURMAN 6
1941	Tennessee 32, FURMAN 6

FURMAN'S SEASON OPENING OPPONENTS

OPPONENT	W	L	T	Last Opener	OPPONENT	W	L	T	Last Opener
Alabama	0	1	0	7-26, 1946	North Carolina	0	0	0	1980
App. State	0	0	1	0-0, 1971	N. C. State	1	0	0	17-12, 1976
Bingham	1	0	0	12-0, 1902	Oglethorpe	1	0	0	13-7, 1938
Clemson	0	3	0	0-21, 1979	Parson	0	1	0	6-20, 1966
Clemson 'B'	1	0	0	7-2, 1913	Piedmont	1	0	0	69-0, 1935
Davidson	1	0	0	17-0, 1963	Presbyterian	6	2	0	13-6, 1973
Duke	2	0	0	6-0, 1928	Richmond	1	0	0	14-6, 1933
E. Tenn. State	1	0	0	13-7, 1957	South Carolina	0	1	0	10-45, 1978
Elon	1	0	0	33-0, 1920	Tennessee	0	1	0	6-32, 1941
Erskine	4	0	1	40-0, 1940	Tenn. Tech	0	1	0	5-17, 1975
Florida State	0	1	0	6-42, 1958	Virginia	1	0	0	13-10, 1923
Frederick	1	0	0	51-14, 1965	Virginia Military	0	2	0	0-7, 1974
Georgia	0	2	0	0-25, 1949	Virginia Tech	0	1	0	6-7, 1942
Georgia Tech	0	2	0	0-74, 1919	Wake Forest	0	1	0	13-24, 1977
Mars Hill	1	0	0	42-0, 1967	Washington & Lee	1	0	0	10-7, 1948
Miss. College	1	1	0	12-21, 1968	William & Mary	0	1	0	7-31, 1972
Newberry	11	2	0	0-19, 1956	Wofford	3	0	0	31-0, 1936

NORTH CAROLINA

September 6 at Chapel Hill, NC - 1:00 p.m.



Location Chapel Hill, NC 27514
 Enrollment 21,200
 Colors Blue and White
 Nickname Tar Heels
 Conference Atlantic Coast
 Athletic Director John Swofford
 Head Football Coach Dick Crum
 (Mount Union '57)
 Record at UNC 13-9-1 (2 years)
 Assistant Coaches Cleve Bryant (Ohio '70)
 Jack Himebauch (Miami '66)
 Mel Foels (Bowling Green '65)
 Denny Marcin (Miami '64)
 Larry Marmie (Eastern Kentucky '66)
 John Matsko (Kent State '72)
 Chuck Priefer (John Carroll '63)
 Randy Walker (Miami '76)
 Head Trainer John Lacey
 Sports Information Director Rick Brewer
 Office Phone (919) 933-2123
 Home Phone (919) 929-2721
 Press Box Phone (919) 933-2123
 Stadium Kenan
 Capacity (49,500)
 1979 Average Home Attendance 49,928
 1979 Record 8-3-1
 1979 Conference Record 3-3 (4th)
 Series Record Carolina leads, 2-0
 Lettermen Lost/Returning 18/42
 Starters Returning 15



DICK CRUM

1979 TEAM LEADERS

RUSHING	ATT	YDS	AVG	TD
Lawrence	225	1019	4.5	9
Paschal	177	848	4.7	5

PASSING	ATT	COMP	YDS	INT	TD
Kupec	227	123	1587	9	18
Sharpe	7	3	44	0	0

RECEIVING	NO.	YDS	AVG	TD
Chatham	29	448	15.4	8
Paschal	24	168	7.0	0

1979 RESULTS

28 South Carolina	0
17 Pittsburgh	7
41 Army	3
35 Cincinnati	14
19 Wake Forest	24
35 N.C. State	21
24 East Carolina	24
14 Maryland	17
10 Clemson	19
13 Virginia	7
37 Duke	16
17 Michigan (Gator Bowl)	15

1980 SCHEDULE

Sept. 6 Furman	Home
Sept. 13 Texas Tech	Away
Sept. 27 Maryland	Home
Oct. 4 Georgia Tech	Home
Oct. 11 Wake Forest	Away
Oct. 18 N.C. State	Home
Oct. 25 East Carolina	Home
Nov. 1 Oklahoma	Away
Nov. 8 Clemson	Away
Nov. 15 Virginia	Home
Nov. 22 Duke	Home

PRESBYTERIAN

September 13 at Greenville, SC - 1:30 p.m.



Location Clinton, SC 29325
 Enrollment 975
 Colors Garnet & Blue
 Nickname Blue Hose
 Conference NAIA SAC-8
 Athletic Director Cally Gault
 Head Football Coach Cally Gault
 (Presbyterian '48)
 Record at Presbyterian 100-75-6 (17 years)
 Assistant Coaches Bob Strock (Erskine)
 Elliott Poss (Presbyterian)
 John Perry (Presbyterian)
 Wayne Renwick (Presbyterian)
 Head Trainer Hank Mason
 Sports Information Director Hunter Reid
 Office Phone (803) 833-0705
 Home Phone NA
 Press Box Phone NA
 Stadium Bailey Memorial
 Capacity (5,000)
 1979 Average Home Attendance 2,700
 1979 Record 11-2
 1979 Conference Record 7-0 (First)
 Series Record Furman leads 28-11
 Lettermen Lost/Returning /29
 Starter Returning 14



CALLY GAULT

1979 TEAM LEADERS

RUSHING	ATT	YDS	AVG	TD
Burke	304	1397	4.6	12
Spence	130	421	4.0	7

PASSING	ATT	COMP	YDS	INT	TD
Spence	171	106	1520	6	11
Gatlin	13	1	18	0	0

RECEIVING	NO.	YDS	AVG	TD
Cason	48	555	11.6	2
Thornton	25	441	17.6	2

1979 RESULTS

21 The Citadel	13
17 Furman	10
28 Lenoir Rhyne	14
21 Wofford	23
21 Catawba	0
30 Elon	14
34 Mars Hill	6
48 Central Florida	0
21 Gardner Webb	3
34 Carson Newman	28
16 Newberry	14
36 Saginaw Valley	6
6 Central State	24

1980 SCHEDULE

Sept. 6 The Citadel	Away
Sept. 13 Furman	Away
Sept. 20 TBA	
Sept. 27 Lenoir Rhyne	Home
Oct. 4 Wofford	Away
Oct. 11 Catawba	Home
Oct. 18 Elon	Away
Oct. 25 Mars Hill	Away
Nov. 8 Gardner Webb	Home
Nov. 15 Carson Newman	Away
Nov. 27 Newberry	Home

WESTERN CAROLINA

September 20 at Cullowhee, NC - 7:00 p.m.



Location Cullowhee, NC 28723
 Enrollment 7,000
 Colors Purple & Gold
 Nickname Catamounts
 Conference Southern
 Athletic Director Bob Waters
 Head Football Coach Bob Waters
 (Presbyterian '60)
 Record at WCU 68-42-3 (11 years)
 Assistant Coaches . . . Bobby Pate (Georgia '63)
 Don Powers (Western Carolina '68)
 Bob Setzer (Western Carolina '57)
 Don Dalton (Western Carolina '70)
 Don Millwood (Northern Colorado '68)



BOB WATERS

1979 TEAM LEADERS

RUSHING	ATT	YDS	AVG	TD
Williams	209	881	4.2	11
James	79	375	4.7	6

PASSING	ATT	COMP	YDS	INT	TD
Pusey	276	133	2175	21	16
Briggs	41	24	270	0	1

RECEIVING	NO.	YDS	AVG	TD
Harp	57	1009	100.9	10
Dean	31	456	41.5	1

Head Trainer Fred Cantler
 Sports Information Director . . . Steve White
 Office Phone (704) 227-7171
 Home Phone (704) 293-5785
 Press Box Phone (704) 227-7171
 Stadium E. J. Whitmire
 Capacity (12,000)
 1979 Average Home Attendance . . . 8,216
 1979 Record 6-5
 1979 Conference Record 2-4 (7th)
 Series Record Furman leads 4-1-1
 Lettermen Lost/Returning 15/33
 Starters Returning 17

1980 SCHEDULE

Sept. 6 Virginia Military . . . Home
 Sept. 13 Tennessee Tech Away
 Sept. 20 Furman Home
 Sept. 27 Clemson Away
 Oct. 4 Middle Tennessee St. Away
 Oct. 11 The Citadel Home
 Oct. 18 East Carolina Away
 Oct. 25 Marshall Home
 Nov. 1 Appalachian State Away
 Nov. 8 Tenn-Chattanooga Away
 Nov. 15 E. Tennessee State Away

1979 RESULTS

6 East Carolina 31
 24 Tennessee Tech 7
 24 Marshall 0
 27 Appalachian State 35
 20 Elon 7
 19 The Citadel 21
 56 Wofford 21
 42 Lenoir-Rhyne 6
 35 Tenn-Chattanooga 42
 14 Furman 23
 13 E. Tennessee State 9

VIRGINIA MILITARY

September 27 at Greenville, SC - 1:30 p.m.



Location Lexington, VA 24450
 Enrollment 1,250
 Colors Red, White & Yellow
 Nickname Keydets
 Conference Southern
 Athletic Director Tom Joynes
 Head Football Coach Bob Thalman
 (Richmond '48)
 Record at VMI 37-60-1 (9 years)
 Assistant Coaches . . . Joe Bush (VMI '65)
 Dick Harmison (Shepherd '51)
 Donny White (VMI '65)
 Bill Tornabene (VMI '64)
 Karl Lombel (Syracuse '72)
 Jack Freeman (William & Mary '47)



BOB THALMAN

1979 TEAM LEADERS

Head Trainer Steve Yates
 Sports Information Director . . . Mike Strickler
 Office Phone (703) 463-6251
 Home Phone (703) 291-2985
 Press Box Phone (703) 291-2985
 Stadium Alumni Memorial
 Capacity 10,000
 1979 Average Home Attendance . . . 5,333
 1979 Records 6-4-1
 1979 Conference Record 4-1 (2nd)
 Series Record VMI leads 8-2-0
 Lettermen Lost/Returning 20/31
 Starters Returning 12

RUSHING	ATT	YDS	AVG	TD
Allen	265	1249	4.7	8
Hostetter	112	531	4.7	3

PASSING	ATT	COMP	YDS	INT	TD
Bangley	122	62	791	8	4
Hupertz	34	14	102	3	0

RECEIVING	NO.	YDS	AVG	TD
Quisenberry	23	265	11.5	0
Allen	16	169	10.6	1

1979 RESULTS

7 William & Mary 3
 17 Richmond 7
 0 Virginia 19
 10 East Carolina 45
 24 East Tennessee State 14
 27 Appalachian State 22
 6 The Citadel 37
 21 Furman 20
 13 Connecticut 13
 13 Marshall 3
 20 Virginia Tech 27

1980 SCHEDULE

Sept. 6 Western Carolina Away
 Sept. 13 William & Mary Away
 Sept. 20 Marshall Home
 Sept. 27 Furman Away
 Oct. 4 The Citadel Away
 Oct. 11 Tenn-Chattanooga Home
 Oct. 18 Richmond Away
 Oct. 25 Villanova Home
 Nov. 1 Boston U. Away
 Nov. 8 Appalachian State Home
 Nov. 15 Virginia Tech Away

TENN-CHATTANOOGA

October 5 at Chattanooga, TN - 7:30 p.m.



Location Chattanooga, TN 27401
 Enrollment 8,000
 Colors Navy Blue & Old Gold
 Nickname Moccasins
 Conference Southern
 Athletic Director Harold Wilkes
 Head Football Coach Bill Oliver
 (Alabama '61)
 Record at UTC 0-0
 Assistant Coaches Joe Pate (Alabama '70)
 William (Tank) Clark (Carson-Newman '79)
 Mike Dubose (Alabama '74)
 Roy Gregory (Chattanooga '68)
 Johnny Henderson (Georgia '78)
 Frank Sadler (Troy State '60)
 Head Trainer Terry Lewis
 Sports Information Director Jim Bell
 Office Phone (615) 755-4148
 Home Phone (615) 877-2744
 Press Box Phone (615) 755-4148
 Stadium Chamberlain Field
 Capacity (10,500)
 1979 Average Home Attendance 10,250
 1979 Record 9-2
 1979 Conference Record 5-1 (1st)
 Series Record UTC leads 7-2-0
 Lettermen Lost/Returning 16/48
 Starters returning 15



BILL OLIVER

1979 TEAM LEADERS

RUSHING	ATT	YDS	AVG	TD
Smith	181	928	5.1	7
Durden	114	885	7.8	7

PASSING	ATT	COMP	YDS	INT	TD
Woods	126	62	1203	9	10
Berkery	48	24	421	3	5

RECEIVING	NO.	YDS	AVG	TD
Burke	26	581	22.3	5
Stanford	19	421	22.1	5

1979 RESULTS

41 Western Kentucky	28
24 Louisiana Tech	7
45 Furman	14
27 Marshall	0
24 Appalachian State	21
0 East Tennessee State	35
59 Middle Tennessee State	15
17 McNeese State	24
42 Western Carolina	35
42 Illinois State	31
28 The Citadel	7

1980 SCHEDULE

Sept. 6 Jacksonville State	Away
Sept. 13 Middle Tennessee St.	Away
Sept. 20 Appalachian State	Home
Sept. 27 The Citadel	Away
Oct. 4 Furman	Home
Oct. 11 Virginia Military	Away
Oct. 18 Marshall	Away
Oct. 25 East Tennessee St.	Home
Nov. 8 Western Carolina	Home
Nov. 15 Illinois State	Home
Nov. 22 Vanderbilt	Away

EAST TENNESSEE STATE

October 11 at Johnson City, TN - 2:00 p.m.



Location Johnson City, TN 37601
 Enrollment 10,000
 Colors Blue & Gold
 Nickname Buccaneers
 Conference Southern
 Athletic Director Bill McCarthy
 Head Football Coach Jack Carlisle
 (Mississippi State '52)
 Record at ETSU 7-4 (2 years)
 Assistant Coaches

Robert McGraw (Delta State '61)
 Cole Proctor (Morehead State '62)
 Glen Cumbee (Baptist '70)
 Bill Clement (Ole Miss '69)
 Burnie Miller (Wofford '52)

Head Trainer Jerry Robertson
 Sports Information Director John Cathey
 Office Phone (615) 920-4220
 Home Phone (615) 926-5302
 Press Box Phone (615) 929-5329
 Stadium (Capacity) Memorial Center
 (12,000)
 1979 Average Home Attendance 10,000
 1979 Record 7-4
 1979 Conference Record 2-3 (6th)
 Series Record Furman leads 4-2-0
 Lettermen Lost/Returning 15/31
 Starters Returning 11



JACK CARLISLE

1979 TEAM LEADERS

RUSHING	ATT	YDS	AVG	TD
Reeves	58	546	9.4	1
Williams	66	401	6.1	1

PASSING	ATT	COMP	YDS	INT	TD
Hutsell	302	186	2276	14	17
Ruis	3	1	10	0	0

RECEIVING	NO.	YDS	AVG	TD
Thomas	40	737	18.4	5
Chestnut	36	393	10.9	1

1979 RESULTS

31 James Madison	0
14 Northern Illinois	21
27 Eastern Kentucky	20
28 Furman	24
14 Virginia Military	24
35 Tenn-Chattanooga	0
31 Southeastern Louisiana	3
10 Appalachian State	24
27 North Alabama	7
9 Western Carolina	13
52 Middle Tennessee State	14

1980 SCHEDULE

Sept. 6 Wofford	Home
Sept. 13 Virginia Tech	Away
Sept. 20 Southeastern Louisiana	Away
Sept. 27 Appalachian State	Away
Oct. 4 Louisiana Tech	Home
Oct. 11 Furman	Home
Oct. 18 Eastern Kentucky	Away
Oct. 25 Tenn-Chattanooga	Away
Nov. 8 James Madison	Away
Nov. 15 Western Carolina	Home
Nov. 22 Marshall	Home

APPALACHIAN STATE

October 25 at Boone, NC - 1:30 p.m.



Location Boone, NC 28606
 Enrollment 10,000
 Colors Black & Gold
 Nickname Mountaineers
 Conference Southern
 Athletic Director C. H. Gilstrap
 Head Football Coach Mike Working
 (North Carolina '71)
 Record at ASU 0-0
 Assistant Coaches

Les Herrin (Western Carolina '70)
 Jack Henry (Indiana (pa) '69)
 Wade Rollinson (Baldwin-Wallace '76)
 Tommy West (Tennessee '77)
 Ken Rucker (Carson-Newman '76)

Head Trainer Roy Kanoy
 Sports Information Director Rick Layton
 Office Phone (704) 262-3080
 Home Phone (704) 264-4110
 Press Box Phone (704) 262-3003
 Stadium Conrad
 Capacity (18,000)
 1979 Average Home Attendance 13,703
 1979 Record 3-8
 1979 Conference Record 3-4 (5th)
 Series Record Furman leads 6-1-2
 Lettermen Lost/Returning 15/37
 Starters Returning 17



MIKE WORKING

1979 TEAM LEADERS

RUSHING	ATT	YDS	AVG	TD
Estes	109	444	4.1	7
Floyd	87	438	5.8	3

PASSING	ATT	COMP	YDS	INT	TD
Brown	287	147	2307	16	15
Swanger	1	1	27	0	1

RECEIVING	NO.	YDS	AVG	TD
Beasley	74	1205	16.3	12
Cunningham	14	156	11.1	0

1979 RESULTS

23 Wake Forest	30
32 Virginia	41
35 Western Carolina	27
23 The Citadel	24
21 Tenn-Chattanooga	24
22 Virginia Military	27
17 Furman	31
24 East Tennessee State	10
21 East Carolina	38
0 William & Mary	9
45 Marshall	7

1980 SCHEDULE

Sept. 6 James Madison	Away
Sept. 13 The Citadel	Home
Sept. 20 Tenn-Chattanooga	Away
Sept. 27 East Tennessee State	Home
Oct. 4 Marshall	Away
Oct. 11 N. C. State	Away
Oct. 18 Lenoir-Rhyne	Home
Oct. 25 Furman	Home
Nov. 1 Western Carolina	Home
Nov. 8 Virginia Military	Away
Nov. 22 Wake Forest	Away

MARSHALL

November 1 at Charleston, WV - 1:30 p.m.



Location Huntington, WV 25701
 Enrollment 11,500
 Colors Kelly Green & White
 Nickname Thundering Herd
 Conference Southern
 Athletic Director Dr. Lynn Snyder
 Head Football Coach Sonny Randle
 (Virginia '59)
 Record at Marshall 1-10 (1 year)
 Assistant Coaches

Waverly Brooks (Va. Commonwealth '69)
 Jim Cavanaugh (William & Mary '70)
 Jim Grobe (Virginia '75)
 John Lacy Harris (North Carolina '70)
 Reggie Oliver (Marshall '75)
 Bob Pruett (Marshall '65)
 Bill Stewart (Fairmont State '75)

Head Trainer Vic Winburn
 Sports Information Director Mac Yates
 Office Phone (304) 696-5275
 Home Phone N/A
 Press Box Phone (304) 696-3628
 Stadium Fairfield
 Capacity (18,000)
 1979 Average Home Attendance 11,622
 1979 Record 1-10
 1979 Conference Record 0-6 (8th)
 Series Record Furman leads 4-0-0
 Lettermen Lost/Returning 21/30
 Starters Returning 15

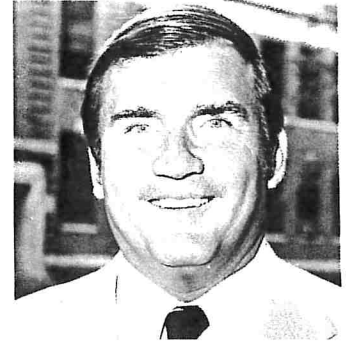

SONNY RANDLE

1979 TEAM LEADERS

RUSHING	ATT	YDS	AVG	TD
Lear	241	1162	4.8	6
Wright	111	247	2.2	2

PASSING	ATT	COMP	YDS	INT	TD
Wright	71	36	329	5	2
Sharretts	85	37	410	8	0

RECEIVING	NO.	YDS	AVG	TD
Natale	21	247	11.8	1
Richardson	12	174	14.5	0

1979 RESULTS

31 Toledo	14
0 Western Carolina	24
0 Ohio	35
0 Tenn-Chattanooga	27
0 Miami (O.)	28
24 Furman	34
0 Mississippi State	48
14 Villanova	24
16 The Citadel	17
3 Virginia Military	13
7 Appalachian State	45

1980 SCHEDULE

Sept. 6 Morehead State	Away
Sept. 13 Kent State	Home
Sept. 20 Virginia Military	Away
Oct. 4 Appalachian State	Home
Oct. 11 Miami (O.)	Away
Oct. 18 Tenn-Chattanooga	Home
Oct. 25 Western Carolina	Away
Nov. 1 Furman	Home
Nov. 8 Ohio	Away
Nov. 15 Toledo	Home
Nov. 22 East Tennessee State	Away

1980 FURMAN PALADINS

LTRS.	NAME	POS.	HT.	WT.	CLASS	BIRTH	HIGH SCHOOL	HOMETOWN
**	David Allsopp	DE-LB	6-1	190	So.	9-06-61	Ocala Forest	Ocala, FL
**	Eddie Allsopp	DE	6-1	195	Jr.	10-01-59	Ocala Forest	Ocala, FL
**	Charlie Anderson	OT	6-2	230	Jr.	7-14-60	Sidney Lanier	Montgomery, AL
*	Bobby Andrews	RB	5-8	152	So.	2-24-61	Walton	Marietta, GA
*	Felix Andrews	DL	6-2	225	So.	11-01-60	Concord	Concord, NC
*	Brian Barnett	OL	6-2	225	So.	9-13-60	J. L. Mann	Greenville, SC
*	Hollis Barron	OL	5-11	215	Jr.	10-22-60	Crestwood	Atlanta, GA
**	Jim Beddingfield	RB	6-1	200	So.	5-06-61	Richland Northeast	Columbia, SC
*	Steve Bishop	RB	5-10	195	Sr.	9-12-59	Orange Park	Lawrenceville, GA
*	David Braschler	OL	6-2	215	Jr.	6-04-59	Shamrock	Decatur, GA
***	Chris Buono	DB	6-0	185	Sr.	11-05-59	Oak Ridge	Orlando, FL
**	Jeff Burke	OL	5-11	175	Jr.	3-09-60	Tucker	Stone Mountain, GA
*	Tony Campbell	OL	5-11	215	So.	7-14-61	Saluda	Batesburg, SC
*	Terry Clark	TE	6-4	220	Jr.	5-27-60	Southwest DeKalb	Decatur, GA
**	Brothel Cole	RB	5-11	160	Jr.	11-04-60	McBee	McBee, SC
*	Mike Coleman	OL	6-0	220	So.	10-24-61	Richland Northeast	Columbia, SC
*	Mark Dameron	DL	6-3	215	So.	10-16-60	T. L. Hanna	Anderson, SC
*	Shawn Flanagan	WR	6-2	160	So.	4-11-61	Fort Hunt	Alexandria, VA
*	Paul Foster	OL	6-2	226	So.	7-17-61	Abington	Glenside, PA
*	Bruce Fowler	DB	5-9	160	Sr.	11-28-58	Marionmont	Cincinnati, OH
***	Bill Freeman	DB	5-8	165	Sr.	1-04-60	Wheeler	Marietta, GA
**	Steve Garrison	DE	6-0	190	Jr.	1-04-59	Easley	Easley, SC
*	Bruce Gheesling	LB	6-0	200	Jr.	4-05-60	Newton County	Covington, GA
**	Ernest Gibson	DB	5-9	175	Fr.	10-03-61	Bishop Kenny	Jacksonville, FL
**	Mike Glenn	RB	5-11	195	Fr.	5-05-58	Byrnes	Jacksonville, FL
***	Mark Grainger	WR	5-10	175	Sr.	11-03-58	Savannah Christian	Savannah, GA
*	Billy Hall	LB	6-0	210	So.	9-24-61	North Springs	Atlanta, GA
*	Ricky Hall	RB	5-11	190	So.	10-28-60	North Springs	Atlanta, GA
*	Calvin Harkless	DE	6-0	195	Sr.	5-20-59	Mayo	Darlington, SC
*	Bart Heres	C	6-2	225	So.	4-02-60	Sanders	Raleigh, NC
*	Chris Horton	P	6-0	190	Jr.	8-11-60	Eastside	Simpsonville, SC
*	Jeff Johnson	DB	5-9	165	Jr.	12-23-59	Berea	Greenville, SC
**	John Johnson	TE-P	6-3	215	So.	12-02-60	Berea	Greenville, SC
**	Zach Kelehear	TE	6-5	220	Sr.	2-22-59	Dalton	Dalton, GA
**	Scott Kimmer	DL	6-2	225	Jr.	1-11-60	Wakulla	Bayliss, MS
**	Byron Lee	WR	6-0	195	Jr.	3-08-61	Bishop Kenny	Jacksonville, FL
**	Steve Lloyd	OT	6-2	225	Jr.	9-26-60	Greenwood	Greenwood, SC
**	David Lyle	DL	6-4	235	Sr.	1-09-58	North Springs	Atlanta, GA
***	Ansel Matthews	DL	6-6	255	Sr.	5-27-59	Oak Ridge	Orlando, FL
*	Steve Mazur	DL	6-4	220	So.	12-29-60	Mahtemedi	Dunwoody, GA
*	Gib McEachran	DB	5-11	165	So.	1-16-61	Vestavia Hills	Birmingham, AL
*	David Middleton	C	6-3	220	Sr.	7-02-59	Dalton	Dalton, GA
**	Mark Mitchell	DL	5-3	225	So.	12-18-60	Lakeside	Atlanta, GA
***	Kevin Morgan	DL	6-1	230	Sr.	1-28-59	Easley	Easley, SC
*	Tom Morrish	OL	6-2	220	So.	8-03-59	Manatee	Bradenton, FL
*	Todd Neal	OL	5-9	160	So.	7-28-61	Benjamin	Lake Park, FL
**	Chris Nixon	DB	6-2	185	So.	12-12-60	St. Thomas Aquinas	Lawrenceville, GA
**	Steve O'Neil	DE	6-0	205	Jr.	5-22-60	Bishop England	Charleston, SC
**	Tim Partridge	DE	6-3	215	Jr.	4-15-60	Lincoln County	Lincolnton, GA
*	Rocky Purvis	B	5-11	162	So.	4-26-60	Hartsville	Hartsville, SC
**	Kevin Quinlan	DE	6-3	195	So.	5-16-60	Edison	Alexandria, VA
*	Verlon Rhodes	DB	6-2	180	So.	11-06-60	Wren	Easley, SC
*	Billy Raheer	WR	5-11	170	So.	3-11-60	Chocowatchee	Ft. Walton, FL
**	Kenny Rodriguez	WR	6-1	205	So.	3-13-61	McEachern	Marietta, GA
**	Matt Ruffing	DL	6-5	235	So.	8-19-60	Thomas Jefferson	Alexandria, VA
**	Brent Sanders	DB	6-2	185	Jr.	5-19-60	Page	Greensboro, NC
**	Jerry Scott	LB	6-2	221	Sr.	4-24-58	Kingsree	Kingsree, SC
*	Dan Sleet	OL	6-2	230	So.	4-25-61	East Mecklenburg	Charlotte, NC
*	Terry Smith	B	5-11	180	Jr.	1-29-59	Avery	Linville, NC
**	Jeff Snipes	DE	6-1	215	Sr.	9-23-59	Belton-Honaa Path	Belton, SC
**	Paul Sorrells	DB	5-11	165	Sr.	2-04-59	Sumter	Sumter, SC
**	Tim Sorrells	DB	6-0	175	Jr.	9-18-59	Jefferson County	Greenville, TN
*	Floyd Swilley	DL	5-11	215	Sr.	4-09-59	Clarendon Hall	Summerton, SC
*	Tim Tanguay	PK	5-11	170	So.	8-06-61	Chamade	Hollywood, FL
***	Mark Taylor	RB	5-11	205	Sr.	1-15-58	Wallalla	West Union, SC
*	Briggs Traylor	OL	6-1	205	So.	6-09-61	East Rome	Rome, GA
*	Steve Walburn	DB	6-2	171	So.	12-13-60	Walton	Marietta, GA
*	Jeff Washington	DL	6-1	250	So.	7-27-61	East Rutherford	Forest City, NC
*	Stephen White	RB	5-11	185	So.	8-06-60	McEachern	Powder Springs, GA
*	Dennis Wright	WR	5-10	165	So.	1-06-61	Wren	Greenville, SC
*	John Zemina	DB	6-0	177	So.	2-28-61	Leto	Tampa, FL

PALADINS
BY THE NUMBERS

- 10 - Jeff Johnson
- 11 - Tim Sorrells
- 12 - Dennis Wright
- 18 - Todd Neal
- 19 - Chris Nixon
- 20 - Bill Freeman
- 21 - Paul Sorrells
- 22 - Bruce Fowler
- 23 - Jeff Burke
- 24 - Mark Grainger
- 25 - Steve Walburn
- 26 - Stephen White
- 27 - Brent Sanders
- 28 - Chris Buono
- 29 - Terry Smith
- 30 - Ricky Hall
- 31 - Mike Glenn
- 32 - Steve Bishop
- 33 - Felix Andrews
- 34 - Jim Beddingfield
- 35 - Mark Taylor
- 36 - Bobby Andrews
- 39 - Shawn Flanagan
- 40 - Tim Tanguay
- 41 - Billy Raheer
- 42 - Ernest Gibson
- 43 - Brothel Cole
- 44 - Gib McEachran
- 45 - Chris Horton
- 46 - Kenny Rodriguez
- 47 - John Zemina
- 48 - Verlon Rhodes
- 49 - Rocky Purvis
- 50 - Steve Garrison
- 51 - Bruce Gheesling
- 52 - Steve O'Neil
- 53 - Billy Hall
- 54 - Bart Heres
- 55 - Floyd Swilley
- 56 - Jerry Scott
- 57 - Mark Mitchell
- 58 - Briggs Traylor
- 60 - Hollis Barron
- 61 - David Middleton
- 62 - Jeff Snipes
- 63 - Mark Dameron
- 64 - Steve Mazur
- 65 - Brian Barnett
- 66 - Mike Coleman
- 67 - Tony Campbell
- 68 - David Braschler
- 69 - Jeff Washington
- 70 - Tom Morrish
- 71 - Dan Sleet
- 72 - Steve Lloyd
- 73 - Charlie Anderson
- 74 - Scott Kimche
- 75 - Kevin Morgan
- 76 - David Lyle
- 77 - Paul Foster
- 78 - Ansel Matthews
- 79 - Matt Ruffing
- 80 - Eddie Allsopp
- 81 - Kevin Quinlan
- 82 - Byron Lee
- 83 - Tim Partridge
- 84 - David Allsopp
- 85 - John Johnson
- 87 - Calvin Harkless
- 88 - Terry Clark
- 89 - Zach Kelehear