

**1970
FURMAN
FOOTBALL**

THE 1970 PALADIN GUIDE

The 1970 Furman University football brochure is published as an informative service for press, radio, TV and all media. It is our hope that you will visit us as often as possible.

Additional information and pictures can be furnished to all news media. All ticket requests (working press, scouting, etc.) should be made through the Sports Information Office several days prior to scheduled game.

Again, the Furman Athletic Staff requests that you visit us whenever possible.

For additional information, please contact:

EARL GAULT
Sports Information Director

FURMAN FACTS

Location ----- Greenville, S. C.
Enrollment ----- 1,950 (co-ed)
Nickname ----- Paladins
Colors ----- Purple & White
Conference ----- Southern, NCAA
Stadium ----- Sistine (12,000)
Denomination ----- Baptist
President ----- Dr. Gordon W. Blackwell
Vice-President & Dean ----- Dr. Francis W. Bonner
Faculty Chairman of Athletics ----- Dr. Francis W. Bonner
Vice-President for Development ----- Moffett Kendrick
Business Manager & Treasurer ----- R. Wayne Weaver
Director of Athletics ----- J. Lyles Alley
Head Football Coach ----- Bob King
Sports Information Director ----- Earl Gault
Basketball Coach ----- Joe Williams
Baseball Coach ----- Tommy Wall
Track Coach ----- Bill Keesling
Golf Coach ----- Gary Meredith
Tennis Coach ----- Paul Scarpa
Soccer Coach ----- Paul Scarpa
Rifle Coach ----- Capt. Lloyd Garder
Cross Country Coach ----- Bill Keesling
Football Office ----- 246-3550 (Ext. 349)
Sports Information Office ----- 246-3550 (Ext. 357)
Area Code ----- 803
Zip Code ----- 29613

HOME PHONES

Athletic Director ----- 244-6704
Head Football Coach ----- 239-7109
Sports Information Director ----- 862-2355
Faculty Chairman of Athletics ----- 246-3385

THE 1970 FURMAN HANDBOOK



1970 PALADIN SCHEDULE

Date	Opponent	Site	Time
Sept. 12	VMI	Lexington, Va.	2:00 p.m.
Sept. 19	Presbyterian	Greenville, S. C.	7:30 p.m.
Sept. 26	Wofford	Greenville, S. C.	2:00 p.m.
Oct. 3	Carson-Newman	Jefferson City, Tenn.	2:30 p.m.
Oct. 10	Richmond	Greenville, S. C.	7:30 p.m.
Oct. 17	Davidson	Davidson, N. C.	2:00 p.m.
Oct. 24	Chattanooga	Greenville, S. C.	7:30 p.m.
Oct. 31	East Carolina	Greenville, S. C.	2:00 p.m.
	(Homecoming)		
Nov. 7	Guilford	Greensboro, N. C.	2:00 p.m.
Nov. 14	The Citadel	Greenville, S. C.	7:30 p.m.
Nov. 21	Mississippi College	Clinton, Miss.	7:30 p.m.



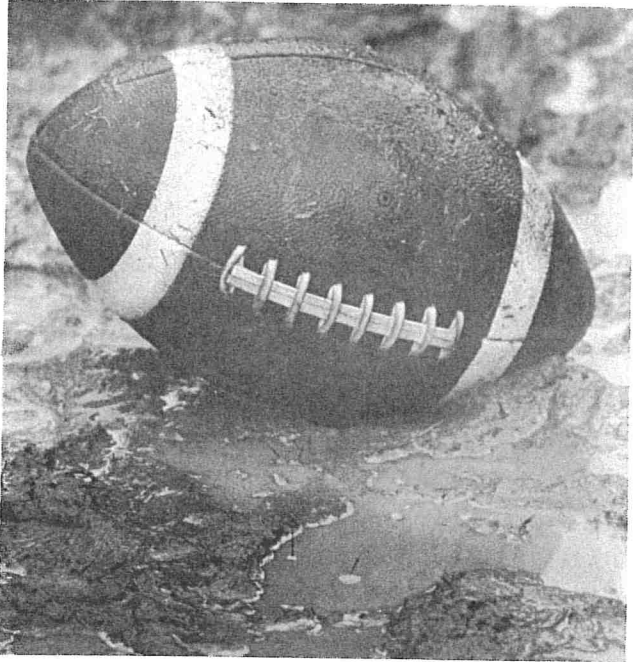

VOLUNTEER COACH

He sat up in the bleachers at every football game.
 He knew most every player; he called them all by name.
 He even knew the signals and what was coming next,
 And when it didn't happen, he certainly was vexed.
 He ridiculed the coaches, he sneered at all the subs;
 The "regulars" were bad enough, but all the rest were dubs.
 I asked him where he'd played the game, because he knew it
 all,
 He answered, quite as if surprised, "I never played football!"



INTRODUCING FURMAN

Furman University is widely known as one of the finest educational facilities in the South, aspiring academic excellence under Christian influences.

Authorized by the South Carolina Baptist Convention of 1825, Furman was established as an academy and theological institution in Edgefield, South Carolina. For a short period of time it enjoyed a residency in the High Hills of Santee and Winnsboro before moving to Greenville, where in 1850, it was chartered "The Furman University."

The University is fortunate in its location five miles north of Greenville. The new campus occupies a beautifully designed area of a 750-acre tract owned by the University. Many of the buildings are situated close to a 30-acre lake.

A member of the Southern Association of Colleges and Schools, Furman offers courses leading to the degree of Bachelor of Arts, Bachelor of Science, Bachelor of Arts in Music, Master of Arts and Master of Science.

Furman now has over 16,000 alumni, including some of the nation's leading scholars, doctors and lawyers. Dr. Charles Townes, who was awarded the Nobel Prize for Physics in 1964, is a graduate of Furman as is Max Steele, who won the Harper Novel Prize for his novel *Debby*.

Bob Stillwell, who was captain of the 1966 football team, was awarded a Rhodes Scholarship following his graduation. Larry Estridge, student body president for 1966, was given the Hughes Perpetual Trophy as the nation's outstanding ROTC participant in 1967.

The number of Furman's full-time faculty members has grown from 93 in 1964-65 to 113 in 1969-70 with 75 per cent having a doctor's degree.

When the campus is completed there will be more than 20 major buildings with the University being able to serve some 2,500 students.

The President:

DR. GORDON W. BLACKWELL



On Feb. 1, 1965, Furman University welcomed Dr. Gordon W. Blackwell as its eighth president.

Known throughout the South as one of the most distinguished administrators, educators, authors and social scientists, Dr. Blackwell has guided Furman to gratifying success in many areas. He has devoted his many talents to the improvement of Furman on the local, state and national scene and his administration strives for excellence in all fields.

Dr. Blackwell launched his career as an educator at Furman where he graduated summa cum laude in 1932. He had a brilliant record at Furman as a scholar, athlete and student leader. He was captain and No. 1 man on the tennis team for three years, president of the band, president of his fraternity and student magazine editor.

Furman was also the scene where Dr. Blackwell began a teaching career serving as Professor and Chairman of the Sociology Department from 1937 to 1941. He received his M. A. degree from the University of North Carolina and his Ph. D. degree from Harvard University.

Before becoming Furman president, Dr. Blackwell served in the same capacity at Florida State University for four and one-half years. He has also served as Chancellor of the Woman's College of the University of North Carolina for three and one-half years.

Born in Timmonsville, S. C., Dr. Blackwell is married to the former Elizabeth Blair Lyles. Sons, Gordon and Randy, are Furman graduates and were Furman varsity basketball team members.

The Athletic Director:

J. LYLES ALLEY



Lyles Alley spent 20 years of his life directing Furman's basketball fortunes. During that tenure, Alley became known as "Mr. Basketball" lifting the Paladins into national limelight.

On Nov. 23, 1966, Alley left the game he so dearly loved to assume the duties of fulltime Athletic Director. Under his guidance, Furman has reached its greatest peak and the future looks even brighter.

The Paladins have a good athletic year during 1969-70, but the best seems to be just over the horizon. The continued fine performances by the golf, tennis, baseball and track team plus the upgrading of football and basketball make Furman an institution with a rosy athletic outlook.

Alley is not a stranger to the AD's position. In 1957, Alley doubled as basketball coach and Athletic Director and continued the dual position until he became fulltime AD in '66.

Alley has developed many fine basketball players and athletes such as Frank Selvy, Darrell Floyd, Nield Gordon, Jerry Smith, Gerald Glur, Bryon Pinson, Fred Fraley and Effie Evington.

Alley's teams were national scoring champions, 1953-1956, setting records each time. He produced Furman's first All-Americans, Selvy in '54 and Floyd in '56.

Alley was a star athlete at Furman in the early '30's. He won 12 letters in basketball, football, baseball and track. He was the most valuable football player during senior year in 1933.

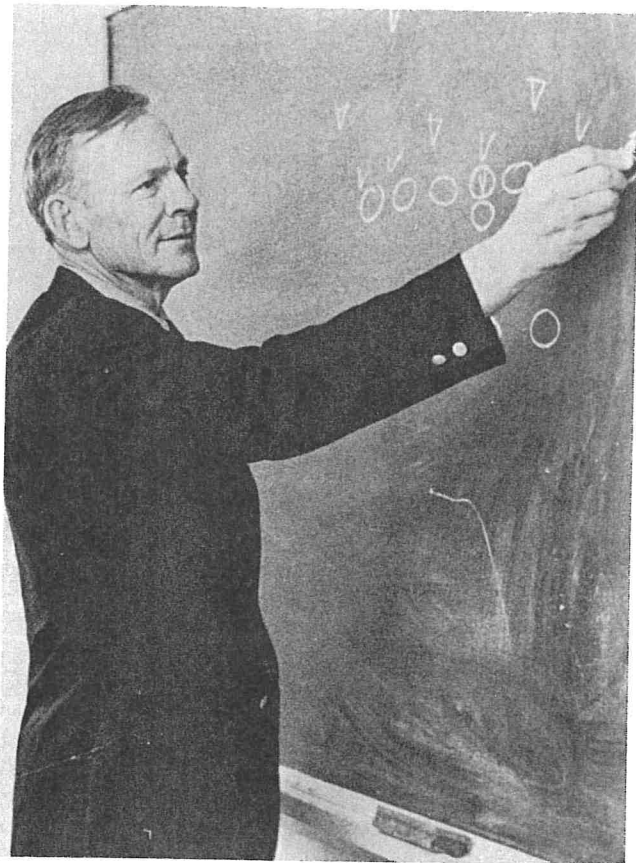

PLANNING FURMAN'S FUTURE

The future of Furman football appears to be extremely bright. Under the guidance of head coach Bob King, the Furman football program is being upgraded with the addition of more grid scholarships, the signing of fine junior college players and the intense recruiting for the cream of the nation's high school football talent.

"It appears to me that we have a number of things that should make us optimistic about the future," commented King. "We firmly believe that our entire athletic program, not only football, is on the upswing. We at Furman are looking forward to the future with new enthusiasm."

The Head Coach:

ROBERT B. (BOB) KING

Bob King, the dean of Southern Conference coaches, is entering his 13th year as head coach of the Furman Paladins.

Although King has 12 years behind him at Furman, he still possesses the enthusiasm and love for the game of football as though he were a rookie mentor.

King is touted as one of the most popular and accomplished athletes to ever graduate from Furman. King's eternal optimism rubs off on his associates and assistant coaches year after year.

King became head coach at his alma mater in Dec. 1957, after serving 11 years as one of the most valued assistants in the Big Ten at the University of Illinois. Since then, he has produced some of the most exciting moments in Furman football history and has long been one of Greenville, S. C.'s most outstanding citizens.

He has twice been named South Carolina Coach of the Year, in 1961 and 1963, when his teams compiled 7-3-0 records.

King was an assistant at Furman for five years (1937-41) and coached at Chapel Hill Pre-Flight School while in the Navy. From 1947 until 1957, King was an Illinois assistant.

While at Furman, King was one of the school's most outstanding and versatile athletes lettering in football, basketball and track. He was named All-State and All-Southern as a football end in 1936.

In 1942, King volunteered for the U. S. Navy and earned the rank of lieutenant before leaving the ranks in 1946. He is married to the former Gladys Mason of Greenville.

KING'S 12-YEAR RECORD

	GAMES	WINS	LOSES	TIES	PCT.
1958 -----	9	2	7	0	.222
1959 -----	10	3	7	0	.300
1960 -----	10	5	4	1	.550
1961 -----	10	7	3	0	.700
1962 -----	10	4	6	0	.400
1963 -----	10	7	3	0	.700
1964 -----	10	3	7	0	.300
1965 -----	10	5	5	0	.500
1966 -----	10	2	7	1	.222
1967 -----	10	5	5	0	.500
1968 -----	10	1	9	0	.100
1969 -----	10	1	8	1	.111
TOTALS -----	119	45	71	3	.378

The Staff:

BILLY CANTY
Backfield Coach



Joined Furman staff in 1963. *Responsibilities:* Assistant varsity coach working with offensive backfield. Responsible for recruiting in South Georgia, Florida, Alabama and Mississippi. *Coaching Experience:* Six years in coaching profession at Furman. *Personal Information:* Born - Pascagoula, Miss., Jan. 20, 1939. College - Furman, '62. Was one of school's outstanding quarterbacks, who still holds several school and Southern Conference passing records. He was one of six quarterbacks in the country in 1960 who passed for ten or more touchdowns. After graduation, he joined the Furman staff as assistant coach.

DON KEMP
Backfield Coach



Joined Furman staff in June, 1967. Came from Ridgeland High School, where he served as head coach and athletic director. *Responsibilities:* Assistant varsity backfield coach, specializing with defensive backs. Chief recruiter for South Carolina. *Coaching Experience:* Assistant coach at Carolina High, Greenville, (1961). Assistant coach at Butler High, Augusta, Ga., (1962-63). Assistant coach at Richmond Academy, Augusta, Ga., (1964-65). Head coach Ridgeland High (1965-67). *Personal Information:* Born - Swainsboro, Ga., Jan. 20, 1937. College - Furman University, '61. Played offense and defense and was co-captain of team during 1960 season.

HAYDEN HAYS
Line Coach



Joined Furman staff in Sept., 1967 as graduate assistant and became full time varsity coach in March, 1968. *Responsibilities:* Assistant varsity coach working with interior linemen on both offense and defense. Responsible for recruiting in North Georgia. *Coaching Experience:* Assistant coach at Commerce High School, Commerce, Ga., (1964-66). Named head coach and athletic director at Commerce in 1966. During first year at Furman (1967) worked primarily with freshman team. *Personal Information:* Born - Atlanta, Ga., April 11, 1942. College - Furman University, '64. Played three years varsity at offensive and defensive end. Earned masters degree from Furman in 1969.

FRED HALEY
Line Coach



Joined Furman staff in July, 1969. Came from Ninety-Six High School. *Responsibilities:* Assistant varsity coach working with interior offensive linemen. Responsible for recruiting in Florida. *Coaching Experience:* Assistant coach at Macedonia High School and head coach at Ninety-Six High School for four years. Was graduate assistant for a year at Furman. *Personal Information:* Born-Hartwell, Ga., May 23, 1941. College: Newberry College '63. Earned B. A. degree in education. Named to second team Little All-America team as an end in 1963.

EARL GAULT
Sports Information Director



Joined Furman staff in June, 1970, after serving one year as assistant sports information director at Clemson University. *Responsibilities:* Co-ordinates all athletic public relations and serves as liaison between the university and press. *Background:* Worked with local advertising agency for five months before joining The Greenville News Sports Staff. Served with News for two and one-half years before moving to Clemson. Has served as official scorer for Greenville Red Sox of Western Carolinas Baseball League. *Personal Information:* Born-Fountain Inn, S. C., Oct. 6, 1944. College -attended Anderson Junior College and Carson-Newman College.

J. L. Shoop
Head Trainer



Joined Furman staff in March, 1970. Came from East Tennessee State University where he served as assistant athletic trainer. *Responsibilities:* Head trainer for athletic department. Responsible for student managers and student trainers. Oversees equipment manager. *Background:* Assistant trainer at East Tennessee for three years. Has worked two summer training camps with NFL Atlanta Falcons and one summer with Detroit Tiger baseball farm club at Bristol, Va. *Personal Information:* Born-Wise, Va., Sept. 30, 1947. College-East Tennessee State '70. Earned degree with double major in Health and Physical Education.

TWO-DEEP DEPTH CHART

OFFENSE

Left End

Byron Trotter
6-0, 184, Sr.
Paul Cravlin
6-2, 180, Soph.

Left Tackle

Butch Kersey
5-11, 210, Sr.
Ron Strickland
6-3, 265, Sr.

Left Guard

Steve Warren
6-0, 195, Jr.
Jackie Queen
5-10, 190, Sr.

Center

Brent Theiling
6-1, 180, Jr.
Gary Bryan
6-0, 205, Soph.

Right Guard

Ben Maddox
5-10, 200, Jr.
Wayne McIntosh
5-10, 213, Jr.

Right Tackle

David Couch
6-1, 200, Soph.
Richard Burnette
5-11, 220, Jr.

Right End

Philip Howle
6-2, 195, Sr.
Greer Austin
6-2, 191, Soph.

Quarterback

Cleve Hightower
5-9, 170, Sr.
John Deleo
6-0, 190, Jr.

Running Back

Steve Crislip
5-11, 166, Jr.
Mike Johnson
5-11, 175, Soph.

Fullback

Pat Carroll
5-11, 170, Sr.
Wayne Turner
5-10, 178, Soph.

Flanker

Rodney Acker
6-4, 190, Soph.
Mike Fabian
5-10, 183, Jr.

DEFENSE

Left End

David Shi
6-1, 180, Soph.
Ellis Thornton
5-11, 168, Soph.

Left Tackle

Donald Haynie
6-4, 190, Soph.
Paul Wickswat
6-0, 206, Soph.

Left Guard

Ed Kate
6-1, 210, Sr.
Bruce Crowe
6-1, 230, Soph.

Right Guard

Chester Willis
5-11, 205, Jr.
Marvin Mills
5-11, 200, Soph.

Right Tackle

Mark McNabb
5-11, 198, Sr.
James Howard
6-0, 200, Soph.

Right End

George Harbin
6-0, 180, Soph.
Bernie Toothaker
6-1, 195, Jr.

Left Linebacker

Chuck Cross
6-0, 195, Sr.
Ricky Childers
6-2, 170, Jr.

Right Linebacker

Ivey Stewart
6-0, 185, Soph.
Gene Crislip
6-2, 195, Sr.

Left Halfback

Mike Fabian
5-10, 183, Jr.
David Williamson
5-10, 155, Soph.

Right Halfback

Jimmy Hagelthorn
5-11, 165, Soph.
Jimmy Ouzts
5-7, 160, Soph.

Safety

Don Calhoun
6-1, 175, Sr.
Kenny Sowell
5-9, 157

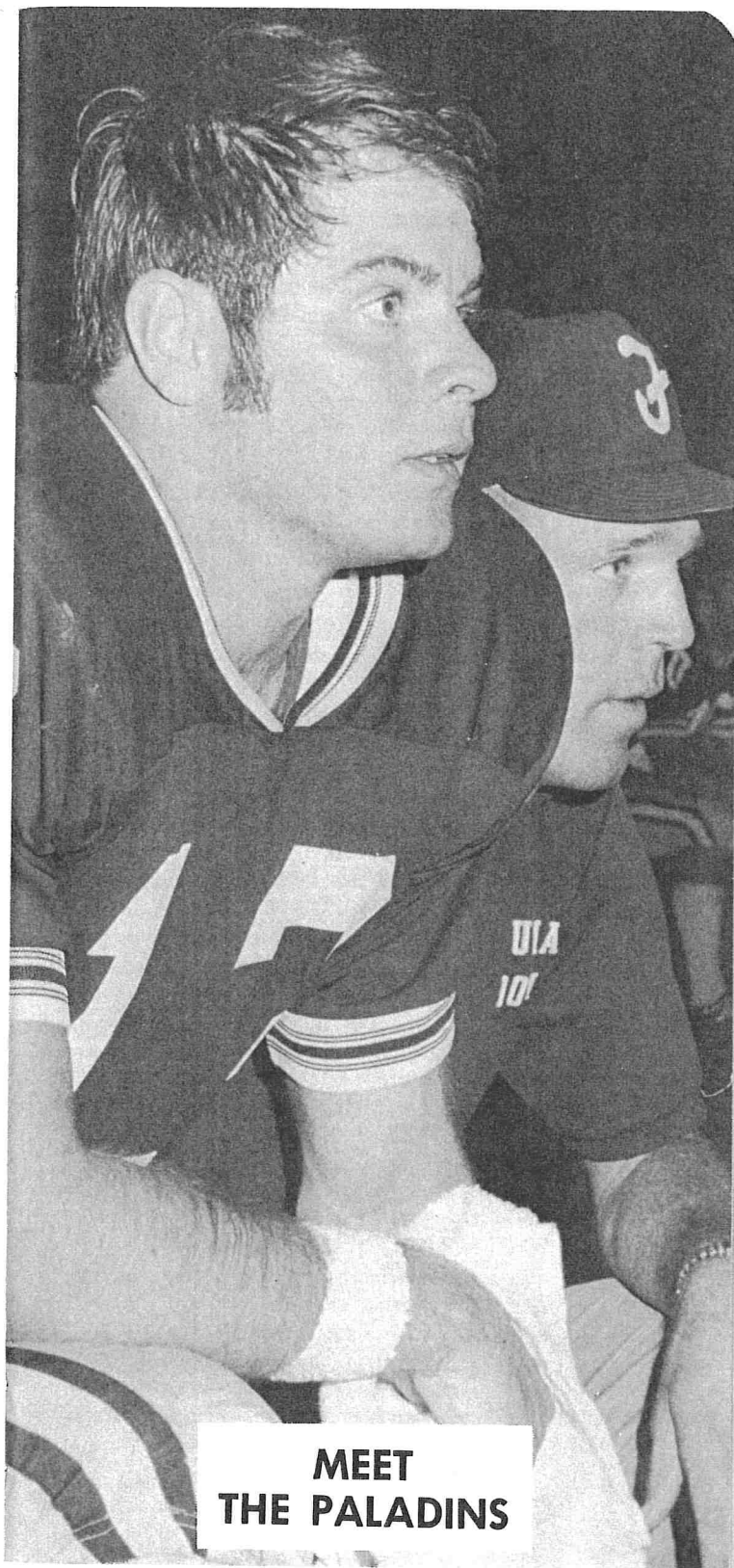

**MEET
THE PALADINS**

THE TRI-CAPTAINS

DON CALHOUN



"It will certainly be a shame if Don Calhoun doesn't make the All-Southern Conference team this year," commented a member of the Furman football coaching staff. "He probably should have made it last year."

Calhoun, a 6-1, 175-pound safety had the credentials last season by intercepting seven enemy passes. The senior Paladin back has spent his career shifting from safety to quarterback, but it looks as though he has found a home in

the defensive secondary.

Calhoun's seven interceptions tied a school record set by Tony Carmignani (1961) for most interceptions in a season.

CLEVE HIGHTOWER



Cleve Hightower is another in the long line of fine Furman quarterbacks such as Billy Canty, Billy Baker and Clyde Hewell.

The 5-9 southpaw-throwing Hightower proved last year he can throw with the best of quarterbacks, past or present.

A backup signal-caller to Hewell in 1968, Hightower saw some action and then began splitting his time between flanker and quarterback early last season before taking over for good.

Hightower etched his name into the Furman record books five times and into the conference books once. His 67 pass attempts against Wofford was a new SC league standard.

BYRON TROTTER



Offensive end Byron Trotter has the leadership and athletic ability to be a fine tri-captain. Ask the many defensive backs from opposing teams who have tried to cover the elusive Trotter.

In two varsity seasons, the 6-foot Trotter has caught 66 passes for 764 and led the Paladins in receiving last year with 38 catches for 421 yards and two touchdowns.

Trotter is not only a fine pass receiver, but is rated as a strong blocker.

ENDS



GREER AUSTIN—6-2, 191, sophomore, Atlanta, Ga. One of many sophs who will be seeking starting job with the Paladin offensive unit . . . attended North Springs High . . . participated in basketball and track as well as football . . . counted on for depth this season.

PAUL GRAVLIN—6-2, 180, sophomore, North Easton, Mass. Offensive end hopeful who could see action behind Philip Howle and Byron Trotter this year . . . prepped at New Providence High School . . . was both offensive and defensive end at Providence . . . all-area and co-captain during senior year.

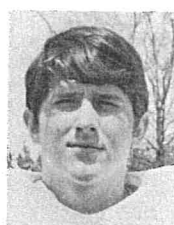

GEORGE HARBIN—6-0, 180, sophomore, Atlanta, Ga. A two-way halfback at Sandy Springs High School . . . switched to defensive end . . . not big as defensive linemen go . . . agile and quick . . . was most valuable participant in track at Sandy Springs . . . also played basketball.

DONALD HAYNIE—6-4, 190, sophomore, Charleston, S. C. Tall, rangy youngster who should give opposing quarterbacks a problem throwing over him . . . good defensive end prospect . . . attended James Island High School . . . also played basketball for the Rams . . . won sportsmanship award for basketball.



PHILIP HOWLE—6-2, 195, senior, Darlington, S. C. Will be starter at one end slot on offense . . . caught 16 passes for 262 yards and one touchdown last year . . . in two-year varsity career, has hauled in 26 aerials for 379 yards . . . big, strong receiver who is a fine blocker . . . was all-round athlete at Darlington High School.

DAVID SHI—6-1, 180, sophomore, Atlanta, Ga. Has good chance of breaking in the starting lineup at defensive end as a soph . . . had good frosh season last year . . . quick, mobile and pursues well . . . was a split end at Sandy Springs High School . . . won weekly player award and was voted to prep honor roll.





ELLIS THORNTON—5-11, 168, sophomore, Frost Proof, Fla. One of many sophomores who must provide depth for Paladins . . . a defensive specialist . . . attended Frost Proof High School . . . played baseball and ran track as well as playing football . . . could see spot action.



DAVID COUCH—6-1, 200, sophomore, Alpharetta, Ga. Spring performance won him starting job at right offensive tackle spot . . . will have to fight off challenge of veterans and transfers to retain starting berth . . . considered good blocker on running plays . . . improving on pass protection . . . has fine Furman future.

BERNIE TOOTHAKER—6-1, 195, junior, San Juan, Puerto Rico. One of five junior college gridders counted on for help this year . . . could wind up with starting berth, but will probably be number one backup on defense . . . attended Wesley Junior College in Dover, Del.



JAMES HOWARD—6-0, 200, sophomore, Whitmire, S. C. Has been switched back and forth between offense and defense . . . will probably see action at tackle on both units . . . listed as defensive performer during spring practice . . . was outstanding athlete for Whitmire High School.

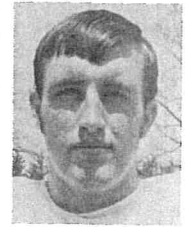

BYRON TROTTER—6-0, 184, senior, Decatur, Ga. Will serve as tri-captain this season . . . led Paladins in receiving last year . . . caught 38 passes for 421 yards and two TD's . . . set new school single game mark with 13 receptions against Wofford . . . steady performer who could make all-conference team this season . . . has caught 66 passes for 764 yards in past two years.

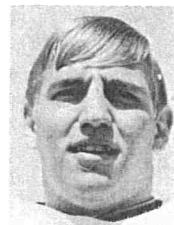

BUTCH KERSEY—5-11, 210, senior, McLean, Va. Will be left offensive tackle starter this year . . . has seen action at offensive guard during Paladin career . . . played both offense and defense as a sophomore . . . capable blocker who blocks well on running plays . . . will and experience to interior line . . . attended Langley High School.

TACKLES

PEYTON BARTON—6-2, 220, junior, Dunnsville, Va. Transfer from Chowan Junior College who could win starting offensive tackle spot . . . led Chowan's Braves to 7-3 mark last year as guard-linebacker . . . outstanding baseball player . . . hit .361 as Chowan catcher last year . . . will also play baseball for Paladins.



WAYNE McINTOSH—5-10, 213, junior, Columbus, Ga. Will see plenty of action as an offensive tackle . . . capable of playing both guard and tackle . . . had a fine freshman season two years ago . . . could develop into fine offensive lineman . . . lettered in baseball and football at Jordan Voc High School.



RONNIE BOOZER—6-2, 195, junior, Union, S. C. Came to Furman as a potential star at end . . . shifted to tackle . . . will see a lot of action at defensive tackle . . . can play offensive or defensive end as well as tackle . . . attended Union High . . . played under Bob Dunlap . . . also ran track.



MARK McNABB—5-11, 198, senior, Smyrna, Ga. Built along the lines of former defensive star George Veal . . . has played offensive guard but figures to be defensive tackle starter this year . . . quick with good pursuit . . . captain and most valuable player for Willis High team . . . started several games as a sophomore.

RICHARD BURNETTE—5-11, 220, junior, North Augusta, S. C. Should see a lot of action as an offensive performer this year . . . will give Paladins good backup depth . . . listed as number two right tackle during spring practice . . . was all-round athlete at North Augusta High . . . could wind up as starter.



LAVERNE PARKER—6-3, 240, junior Washington, N. C. Transfer student from Chowan Junior College . . . could earn starting position at either offensive or defensive tackle . . . big, strong youngster who runs well for his size . . . was a two-way performer for Chowan last year.

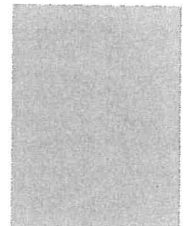



RON STRICKLAND—6-3, 265, senior, Dallas, Ga. Biggest man on squad. Possible starter as offensive tackle . . . recovering from knee surgery . . . will be effective if still mobile . . . counted on to take up slack in offensive forward wall . . . if healthy, could be major asset to Paladin offense.



MARVIN MILLS—5-11, 200, sophomore, Travelers Rest, S. C. Played both offense and defensive for frosh last year . . . currently a defensive guard . . . prepped at Travelers Rest High . . . participated in baseball, track and basketball besides football.

PAUL WICKSWAT—6-0, 206, sophomore, Paramus, N. J. Quick, agile defensive performer who will provide valuable depth this season . . . could develop into swing man at both tackle and guard . . . will see action on specialty teams and spot defensive assignments.



JACKIE QUEEN—5-10, 190, senior, Gaffney, S. C. An experienced offensive guard who will see a lot of action . . . came to Furman as a center . . . shifted to guard as a sophomore . . . hustles and has an outstanding attitude . . . lettered in basketball, football and track at Gaffney High.



GUARDS



BRUCE CROWE—6-1, 230, sophomore, Macon, Ga. Listed as number two defensive left guard behind veteran Ed Kate . . . had good freshman season . . . came to Furman as a tackle . . . will make transition to defensive guard without too much trouble . . . attended Willingham High School . . . picked as Triple-A All-State selection.

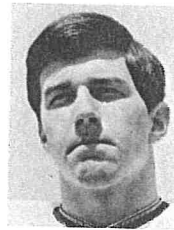

STEVE WARREN—6-0, 195, junior, Rome, Ga. Opened at offensive guard last year as a sophomore . . . will return to same starting assignment this season . . . teams with Maddox to give Paladins a fine set of guards . . . attended West Rome High School . . . earned honors as prep lineman . . . a future star for the Paladins.

JIM FAIR—6-2, 220, junior, Norfolk, Va. Comes to Furman from Chowan Junior College . . . played both offensive and defensive spots for Braves . . . could very easily play tackle for Paladins . . . big, strong, agile . . . could be a starter in interior line on defense.



CHESTER WILLIS—5-11, 205, junior, Hollywood, Fla. Tabbed as defensive guard starter . . . was starter last year after stand-out freshman season in 1968 . . . one of the hardest hitters and surest tacklers on team . . . has all-star potential.

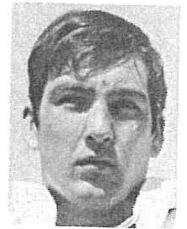

ED KATE—6-1, 210, senior, Fort Lauderdale, Fla. Has been shifted around during his career with Furman . . . played center and guard the first two seasons . . . will now try defensive guard . . . saw some action there last year . . . very versatile performer.



CENTERS

GARY BRYAN—6-0, 205, sophomore, Bowling Green, Fla. Will back up starting center Brent Theiling . . . had good freshman year . . . came to Furman as an offensive guard and defensive linebacker . . . All-Southwest Florida Conference as a guard three consecutive years.

BEN MADDOX—5-10, 200, junior, Orlando, Fla. Returns as a starter at offensive guard for the second consecutive year . . . won starting berth last year as a sophomore . . . did good job and should be even better after a year's experience in the collegiate football wars . . . very quick and runs well . . . good pulling guard . . . attended Orlando Colonial High . . . lettered three years.



BRENT THEILING—6-1, 180, junior, Charleston, S. C. Will start at center after backing up now graduated Robert Oliver . . . versatile performer who can play offensive guard, center or linebacker . . . good blocker with good speed . . . attended St. Andrews High School.

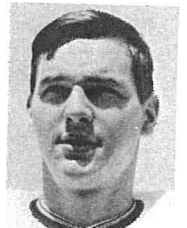



LINEBACKERS

RICKY CHILDERS—6-2, 170, junior, Decatur, Ga. Could see a lot of linebacking time this year . . . situation depends on recovery of ligament injury in knee . . . versatile player who can play several spots capably . . . attended Towers High School.

CHUCK CROSS—6-0, 195, senior, Macon, Ga. One of the best linebackers to perform in Furman history . . . top defensive player the past two years for the Paladins . . . had tremendous sophomore year . . . definite candidate for all-league laurels . . . one of best linebackers in loop.



IVEY STEWART—6-0, 185, sophomore, Charlotte, N. C. Outstanding linebacking prospect . . . had great freshman season . . . will team with Cross as starting linebackers . . . will also see duty as punter . . . quick, agile and good hitter with nose for the ball . . . attended Myers Park High School . . . also played basketball and ran track.

QUARTERBACKS

JOHN DELEO—6-0, 190, junior, Cedarhurst, N. Y. Outstanding transfer signal-caller from Wesley Junior College . . . Deleo hit 49 of 101 passes for Wesley which was second in team rushing in the nation's junior college division . . . a fine runner with all the physical qualifications to be a fine quarterback.

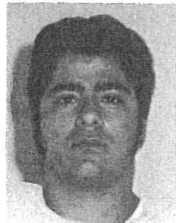

CLEVE HIGHTOWER—5-9, 170, senior, Orlando, Fla. Became number one quarterback last year after serving as backup for one season . . . broke five Paladin records last year . . . finished the season in great style . . . completed 105 passes of 238 attempts for 1,404 yards and nine touchdowns . . . in two seasons has hit 128 of 304 attempts for 1,759 yards and 13 TD's.

DAVID LEE—6-1, 180, junior, Clemson, S. C. Served as number one man behind Hightower last year . . . will provide insurance again this season . . . has good, strong arm . . . had outstanding career at D. W. Daniel High School . . . capable of playing other backfield positions.



JOHN WOLFROM—6-1, 175, sophomore, Jacksonville, Fla. Wound up '69 season as one of the top quarterbacks on the freshman team . . . could see some action this year . . . has good, sound arm . . . throws ball well and directs team with leadership ability . . . provides important depth at team's vital position.

HALFBACKS

JIM BARNETT—5-11, 175, sophomore, Charleston, S. C. Scatback with a lot of desire and hustle . . . could see some playing time during 1970 . . . attended St. Andrews High School and played for head coach Jerry Weed . . . also participated in track and baseball for the Rocks.

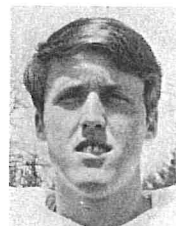
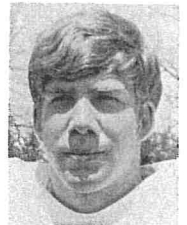

DON CALHOUN—6-1, 175, senior, Cordele, Ga. Tri-captain with Hightower and Trotter . . . has played quarterback and safety for Paladins . . . will probably stay on defense this year . . . picked off seven passes last year to tie school record . . . attended Crisp County High School . . . also played baseball and ran track.

STEVE CRISLIP—5-11, 166, junior, Augusta, Ga. Younger brother of Gene Crislip who is a member of the Paladin squad . . . will be a starter at a running back spot . . . small for a back, but is quick and elusive . . . gained 66 yards in 26 attempts last season . . . was number two rusher on frosh team two years ago.

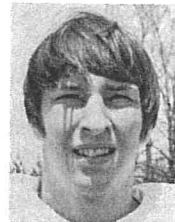

JIMMY HAGELTHORN—5-11, 165, sophomore, Decatur, Ga. Best all-round athlete on last season's freshman team . . . will open in the defensive backfield at a halfback spot . . . played prep ball at Avondale High School . . . also participated in wrestling and played baseball . . . runs well.

MIKE JOHNSON—5-11, 175, sophomore, Rome, Ga. Good runner who could play both offense or defense . . . will provide bench strength in backfield . . . another of many sophomores who must produce.

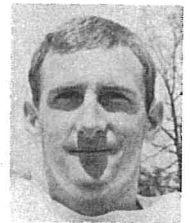



JIMMY OUZTS—5-7, 160, sophomore, Greenwood, S. C. Small, quick defender who played high school ball at Greenwood High under veteran prep coach Pinky Babb . . . could see action this season . . . reacts well in deep secondary . . . has good football knowledge.

GARY SMALLEN—5-9, 160, junior, Dentsville, S. C. Saw limited playing time last year . . . used occasionally on punt returns . . . good speed . . . will probably see action on both offense and defense . . . perhaps fastest man on team . . . has been a sprinter on the track squad.

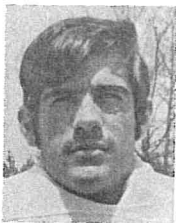

DAVID WILLIAMSON—5-10, 155, sophomore, Walterboro, S. C. Versatile player who saw action offensively and defensively for last season's Baby Paladins . . . attended Walterboro High School . . . participated in football, track and baseball.

KENNY SOWELL—5-9, 157, senior, Sharon, S. C. Can play either offense or defense . . . will probably see a lot of playing time in the defensive secondary this season . . . has good speed and reacts well . . . brother of former Paladin back, Dickey Sowell . . . was standout high school performer.



FULLBACKS

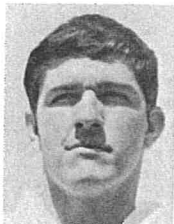

GENE CRISLIP—6-2, 195, senior, Augusta, Ga. Only carried the ball 13 times last year . . . gained 45 yards . . . possibility he will play at linebacker some . . . worked out there during spring practice . . . was number one fullback in '68 but did not have same form last season . . . participated in track and basketball in high school.

WAYNE TURNER—5-10, 178, sophomore, Palmetto, Fla. One of the best runners on the frosh team last year . . . could wind up as a starter this season . . . attended Palmetto High School . . . made the all-state second team . . . led country in rushing, scoring and total offense as a senior . . . was a halfback at Palmetto.



FLANKERS



RODNEY ACKER—6-4, 190, sophomore, Greenville, S. C. One of the top receivers on the freshman squad in '69 . . . has a chance of becoming a starter . . . tall, rangy with good hands and fine speed . . . can catch ball in a crowd . . . local boy who attended Beck High School . . . ran track and played basketball in addition to football for the Panthers . . . third brother to play college football.

PAT CARROLL—5-11, 170, senior, Orlando, Fla. Very versatile player who played both offense and defense last year . . . could be starting fullback this season . . . caught 33 passes for 426 yards last year . . . has two-year totals of 66 receptions for 737 yards . . . outstanding speed . . . excellent all-star potential.

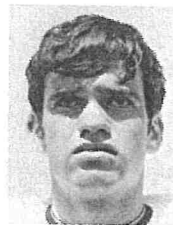
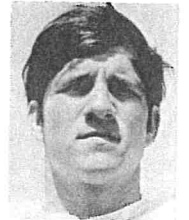

RICHARD CULLEN—5-9, 160, senior, Staunton, Va. Small, quick pass catcher with good speed and fine hands . . . has progressed rapidly . . . will provide depth for receiving corps . . . can play several backfield spots.

MIKE FABIAN—5-10, 183, junior, Satellite Beach, Fla. Turned into fine receiver as a sophomore last year . . . caught 14 passes for 290 yards . . . on receiving end of 68-yard TD toss . . . led team in punt returns with 104 on seven returns . . . had 55-yard return against Carson-Newman . . . with abundance of receivers may move to defensive backfield.

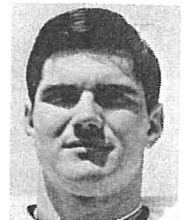

SPECIALIST



JIM NEWMAYER—6-0, 170, senior, Coral Gables, Fla. Returns as the Paladins' top field goal and extra point man . . . failed to connect on a field goal attempt last year . . . converted 16 of 17 extra point tries . . . has good range and a strong leg . . . has improved accuracy and should have a fine placement year.

PALADIN OUTLOOK

The air should be filled with footballs during the 1970 season for the Furman Paladins. Quarterback Cleve Hightower and the Paladins' top four receivers from last season return to the offensive unit.

Paladin head coach Bob King is hoping Hightower will play the entire season the same way he closed out the 1969 year.

In Hightower's last three games of the '69 season, the southpaw-throwing Hightower completed 69 of 133 passes for 963 yards to finish the season with 105 completions in 238 attempts for 1,404 yards and nine touchdowns. During the final game of the season against Wofford, Hightower set a new school and Southern Conference record with 67 attempts.

End Byron Trotter returns for his senior year after catching 38 passes for 421 yards last year. Also returning are Pat Carroll (33 for 426 yards), Philip Howle (16 for 262 yards) and Mike Fabian (14 for 290 yards).

Carroll has seen action as a running back and will probably get an opportunity to carry the ball from scrimmage again this season.

The Paladins lost their top running back from last season when sophomore George Vaughn did not return to school after the second term of school.

A replacement for Vaughn could come in the form of sophomore Wayne Turner who was a starter for the freshman team last season.

Ben Maddox and Steve Warren, offensive guard starters last season, return along with Ron Strickland at tackle. Strickland is recovering from knee surgery, but should be ready for the '70 season.

Holes at one offensive tackle and center must also be filled.

On the defensive side, linebacker Chuck Cross returns to close out a brilliant Paladin career. Cross has been the top defender for the Paladins the past two seasons.

The Paladins are excited about sophomore linebacker Ivey Stewart who was a standout as a freshman. The 6-0, 185-pounder could be one of the best linebackers to ever play for the Paladins.

Chester Willis and Ed Kate return to the defensive line while tri-captain Don Calhoun will anchor the secondary. Calhoun, along with Hightower and Trotter, will captain the Paladins. He intercepted seven passes last season from his safety position.

The Paladins will have several sophomores who will play an important role in Furman's success this season.

Stewart, Jimmy Hagelthorn, David Shi and Marvin Mills could all become starters on defense.

Hagelthorn is almost a cinch to open in the defensive backfield while Shi could open at one defensive end slot.

Mills has a shot at a defensive guard spot.

Turner and talented Rodney Acker could open on the offensive unit. Acker is a local lad who could develop into a fine flanker. At 6-4, he has height and also speed to become a good pass receiver.

"We think we have some fine sophomore prospects," commented King. "A lot of them could be playing for us this year."

PALADIN CAPSULES

Lettermen Lost

ENDS: Butch Barnhill; TACKLES: Chuck Davis, Bernie Lanigan; GUARDS: Gerry Hart, John Wilson; CENTERS: Bob Oliver; LINEBACKERS: Tommy Broadwell, Dick Collins; QUARTERBACKS: None; HALFBACKS: Rusty Dennis, Dick Immel, Evans Martin, Mark Palmer. FULLBACK: Joe Street, George Vaughn; SPECIALISTS: None.

Lettermen Returning

ENDS: Philip Howle, Byron Trotter; TACKLES: Butch Kersey, Wayne McIntosh, Mark McNabb, Ron Strickland; GUARDS: Ed Kate, Ben Maddox, Jackie Queen, Steve Warren, Chester Willis; CENTERS: Brent Theiling; LINEBACKERS: Chuck Cross; QUARTERBACKS: Cleve Hightower, David Lee; HALFBACKS: Don Calhoun, Steve Crislip, Kenny Sowell; FULLBACKS: Gene Crislip; FLANKERS: Pat Carroll, Mike Fabian; SPECIALISTS: Jim Newmeyer.

Promising Sophomores

ENDS: George Harbin, David Shi; LINEBACKERS: Ivey Stewart; HALFBACKS: Jimmy Hagelthorn, David Williamson; FULLBACK: Wayne Turner; FLANKER: Rodney Acker.

Probable All-Conference Stars

DON CALHOUN, safety (seasoned veteran in defensive backfield); CHUCK CROSS, linebacker (top defensive player for past two years); CLEVE HIGHTOWER, quarterback (set several school records last year and one conference mark); BYRON TROTTER, end (leading receiver last year).

Statistical Leaders

CLEVE HIGHTOWER (led team in total offense with 1,472 yards, 1,404 through the air); RODNEY ACKER (top-notch receiver on frosh squad); BYRON TROTTER (led varsity in receiving with 38 catches for 421 yards and two touchdowns); CHUCK CROSS and DON CALHOUN (Cross was defensive leader at linebacker for second straight year while Calhoun picked off seven enemy passes from his safety spot).

1970 FURMAN FOOTBALL ROSTER

ENDS	NAME	HGT.	WGT.	CLASS	HOMETOWN	NUMERICAL ROSTER
86	Austin, Greer -----	6-2	191	So.	Atlanta, Ga.	3 Stewart, lb
89	Gravlin, Paul -----	6-2	180	So.	N. Easton, Mass.	4 Cross, lb
80	Harbin, George -----	6-0	180	So.	Atlanta, Ga.	5 Childers, lb
75	Haynie, Donald -----	6-4	190	So.	Charleston, S. C.	12 Calhoun, db
87	Howle, Philip -----	6-2	195	Sr.	Darlington, S. C.	13 Hightower, qb
82	Shi, David -----	6-1	180	So.	Atlanta, Ga.	14 Deleo, qb
84	Thornton, Ellis -----	5-11	168	So.	Frost Proof, Fla.	15 Lee, qb
83	Toothaker, Bernie -----	6-1	195	Jr.	San Juan, Puerto Rico	17 Newmeyer, pk
85	*Trotter, Byron -----	6-0	185	Sr.	Decatur, Ga.	19 Wolfrom, qb
TACKLES						
74	Barton, Peyton -----	6-2	220	Jr.	Dunnsville, Va.	20 Smallen, hb
72	Boozer, Ronnie -----	6-2	195	Jr.	Union, S. C.	22 Fabian, flk-db
78	Burnette, Richard -----	5-11	220	Jr.	N. Augusta, S. C.	23 Ouzts, db
60	Couch, David -----	6-1	200	So.	Alpharetta, Ga.	24 Johnson, hb
77	Howard, James -----	6-0	200	So.	Whitmire, S. C.	25 Crislip, S., hb
68	Kersey, Butch -----	5-11	210	Sr.	McLean, Va.	26 Williamson, hb
73	McIntosh, Wayne -----	5-10	213	Jr.	Columbus, Ga.	27 Barnett, hb
69	McNabb, Mark -----	5-11	198	Sr.	Smyrna, Ga.	28 Hagelthorn, db
76	Parker, Laverne -----	6-3	240	Jr.	Washington, N. C.	30 Crislip, G., fb-lb
71	Strickland, Ron -----	6-3	265	Sr.	Dallas, Ga.	32 Turner, fb
79	Wicksbat, Paul -----	6-0	206	So.	Paramus, N. J.	33 Sowell, db
GUARDS						
62	Crowe, Bruce -----	6-1	230	So.	Macon, Ga.	42 Carroll, flk-fb
66	Fair, Jim -----	6-2	220	Jr.	Norfolk, Va.	45 Acker, flk
50	Kate, Ed -----	6-1	210	Sr.	Ft. Lauderdale, Fla.	50 Kate, dg
61	Maddox, Ben -----	5-10	200	Jr.	Orlando, Fla.	53 Theiling, c
67	Mills, Marvin -----	5-11	200	So.	Travelers Rest, S. C.	54 Queen, og
54	Queen, Jackie -----	5-10	190	Sr.	Gaffney, S. C.	55 Bryan, c
64	Warren, Steve -----	6-0	195	Jr.	Rome, Ga.	60 Couch, ot
63	Willis, Chester -----	5-11	205	Jr.	Hollywood, Fla.	61 Maddox, og
CENTERS						
55	Bryan, Gary -----	6-0	205	So.	Bowling Green, Fla.	62 Crowe, dg
53	Theiling, Brent -----	6-1	180	Jr.	Charleston, S. C.	63 Willis, dg
LINEBACKERS						
5	Childers, Ricky -----	6-2	170	Jr.	Decatur, Ga.	64 Warren, og
30	Crislip, Gene -----	6-2	195	Sr.	Augusta, Ga.	66 Fair, dg
4	Cross, Chuck -----	6-0	195	Sr.	Macon, Ga.	67 Mills, dg
3	Stewart, Ivey -----	6-0	185	So.	Charlotte, N. C.	68 Kersey, ot
QUARTERBACKS						
14	Deleo, John -----	6-0	190	Jr.	Cedarhurst, N. Y.	69 McNabb, dt
13	*Hightower, Cleve -----	5-9	170	Sr.	Orlando, Fla.	71 Strickland, ot
15	Lee, David -----	6-1	180	Jr.	Clemson, S. C.	72 Boozer, dt
19	Wolfrom, John -----	6-1	175	So.	Jacksonville, Fla.	73 McIntosh, ot
HALFBACKS						
27	Barnett, Jim -----	5-11	175	So.	Charleston, S. C.	74 Barton, ot
12	*Calhoun, Don -----	6-1	175	Sr.	Cordele, Ga.	75 Haynie, de
25	Crislip, Steve -----	5-11	166	Jr.	Augusta, Ga.	76 Parker, ot
28	Hagelthorn, Jimmy -----	5-11	165	So.	Decatur, Ga.	77 Howard, ot
24	Johnson, Mike -----	5-11	175	So.	Rome, Ga.	78 Burnette, ot
23	Ouzts, Jimmy -----	5-7	160	So.	Greenwood, S. C.	79 Wicksbat, dt
20	Smallen, Gary -----	5-9	160	Jr.	Dentsville, S. C.	80 Harbin, de
26	Williamson, David -----	5-10	155	So.	Walterboro, S. C.	82 Shi, de
33	Sowell, Kenny -----	5-9	157	Sr.	Sharon, S. C.	83 Toothaker, de
FULLBACKS						
42	Carroll, Pat -----	5-11	170	Sr.	Orlando, Fla.	84 Thornton, de
32	Turner, Wayne -----	5-10	178	So.	Palmetto, Fla.	85 Trotter, oe
FLANKERS						
45	Acker, Rodney -----	6-4	190	So.	Greenville, S. C.	86 Austin, oe
88	Cullen, Richard -----	5-9	160	Sr.	Staunton, Va.	87 Howle, oe
22	Fabian, Mike -----	5-10	183	Jr.	Satellite Beach, Fla.	88 Cullen, flk
SPECIALISTS						
17	Newmeyer, Jim -----	6-0	170	Sr.	Coral Gables, Fla.	89 Gravlin, oe

*Tri-captains

1970 BABY PALADIN OUTLOOK

With the Furman football program being upgraded, the freshman team will consist of some of the finest first-year talent it has had in recent years.

Tutoring the Baby Paladins this season will be Woody Dillard and Billy Turner, a pair of graduate students. Dillard played his high school football at York (S. C.) High School while Turner was an assistant coach at Commerce (Ga.) High along with varsity assistant, Hayden Hays. Turner recently was released from the service where he served two years.

The state of Georgia, which has given Furman some of its best talent in recent years, has contributed 11 of its native sons for the 1970 Baby Paladin squad.

Eight natives of South Carolina are on the 30-man frosh squad along with five representatives of Florida, two from North Carolina and Ohio and one each from Tennessee and Virginia.

The Baby Paladins have 12 interior linemen on their roster and seven ends-flankers.

The biggest player is Harry Horrocks, a 6-4½, 225-pound tackle from T. C. Williams High School in Alexandria, Va. Horrocks also attended Peddie Prep School where he excelled.

One of the top halfbacks is Chris Breazeale of Taylors, S. C. Breazeale, a 5-10, 180-pound scatback, attended Blue Ridge High School where he established many rushing records during his fine career under coach Walker Duncan.

Breazeale was voted to the all-state team and also the North-South All-Star squad.

One of the top quarterbacks signed is Jim Warren of Hamilton, Ohio. Warren, 6-3, 160, set a Fairfield High School record by completing 58 of 125 passes for a 46.4 percentage for 1,097 yards and 17 touchdowns.

Warren is also considered a fine student and leader.

Eddie Lattimore of Fort Mill, S. C. comes to Furman with outstanding credentials from Fort Mill High.

Lattimore, a 6-3, 190-pound end, will probably be a defensive end candidate for the Baby Paladins. Lattimore won all-conference laurels as a defender at Fort Mill.

In an effort to shore up a weak kicking game in the past, the Paladins came up with little Alan Standiford.

Standiford is a 5-5, 140-pounder, soaking wet, who is a place-kicker. Standiford is a soccer-style booter and is touted as a kicker who can boom the ball through the uprights from a good distance.

Standiford attended Northeast High School in Pinellas Park, Fla.

The Baby Paladins will depend largely on their interior linemen for offensive power.

Danny Utley (6-2, 235), Terry McIntosh (6-1, 200), Lee Fredrickson (6-2, 215) and Horrocks are a few of the interior linemen who could figure very heavily in the Paladins' varsity future.

The Baby Paladins will play a five-game schedule: Sept. 25—at Lees-McRae; Oct. 17—Gordon Military; Oct. 23—at The Citadel; Oct. 30—Western Carolina; Nov. 20—at Davidson.

1970 FURMAN FRESHMAN FOOTBALL ROSTER

Name	Pos.	Hgt.	Wgt.	Hometown
Mike Bartik	FLK	6-0	180	Atlanta, Ga.
Mac Beatty	E	6-1	205	Chamblee, Ga.
Chris Breazeale	HB	5-10	180	Taylors, S. C.
Ted Cain	E	6-4	180	Aiken, S. C.
Blake Carlyle	FLK	6-0	180	Savannah, Ga.
Jack Delong	FB	5-11	205	Atlanta, Ga.
Dwight Dew	T	6-1	205	Clearwater, Fla.
Keith Downey	LB	6-0	175	Tucker, Ga.
Ronnie Earp	QB	6-2	185	Clayton, N. C.
Joe Farry	FB-LB	6-0	205	Pickens, S. C.
Lee Frederickson	T-LB	6-2	215	Lakeland, Fla.
Wayne Gregory	T	5-10	205	Union, S. C.
Donnie Griffin	HB	5-11	165	Savannah, Ga.
Hal Harris	T	6-2	185	Tucker, Ga.
Ken Head	T	6-2	215	Lancaster, S. C.
Harry Horrocks	T	6-4½	225	Alexandria, Va.
Eddie Lattimore	E	6-3	190	Fort Mill, S. C.
Terry McIntosh	G-LB	6-1	200	Columbus, Ga.
Mike Phillips	QB	6-1	185	Travelers Rest, S. C.
Gary Sandelier	E	6-1	190	Hollywood, Fla.
Tom Scherich	T	6-1	200	Orlando, Fla.
Mike Shelton	QB	6-1	180	Kingsport, Tenn.
David Smith	C	6-1	195	Mason, Ohio
Dennis Smoak	T	6-1	225	Columbus, Ga.
Alan Standiford	PK	5-5	140	Pinellas Park, Fla.
Sonny Truesdale	G-LB	6-1	195	Greer, S. C.
Danny Utley	T	6-2	235	Augusta, Ga.
Jim Warren	QB	6-3	160	Hamilton, Ohio
Wayne Wilson	QB	5-11	165	Atlanta, Ga.
Rick Wrenn	E	6-0	185	Charlotte, N. C.

COACHES: Woody Dillard & Billy Turner

FURMAN SPORTS NETWORK

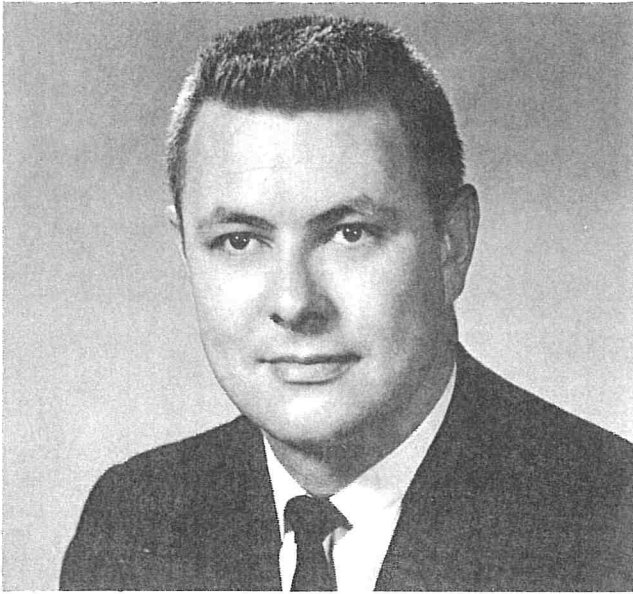

KEN DOCKINS

Furman University has had the good fortune of having Ken Dockins of Radio WQOK Greenville as its announcer on the Furman Sports Network. This year, Dockins begins his eighth season with the Paladins and brings several years experience to the network as he translates the play-by-play.

WQOK, the originator of the Furman Sports Network, hopes to provide its audience again this year with an interesting as well as accurate account of the games.

Dockins will travel with the Paladins on all away games as well as present the home games. For the third year, Dockins will be assisted by Ernie Westmoreland, who will handle the statistics.

AREA NEWS MEDIA

Other Greenville area news media which cover Furman sports events include: The Greenville News, Dan Foster, Sports Editor; The Greenville Piedmont, Gil Gillivan, Sports Editor; WFBC Radio-TV, Jim Phillips, Sports Director; Radio Stations WESC, WMRB, WHYZ and WLOS-TV in Greenville. Furman sports are also covered by such out-of-town media as The Columbia State, Herman Helms, Executive Sports Editor; The Columbia Record; The Anderson Independent, Johnny Martin, Sports Editor; The Spartanburg Herald, Les Timms, Sports Editor; The Charleston News & Courier, Louie Chestnut, Executive Sports Editor; WIS-TV in Columbia, Joe Petty, Sports Director; and WSPA-TV in Spartanburg, Verner Tate, Sports Director.

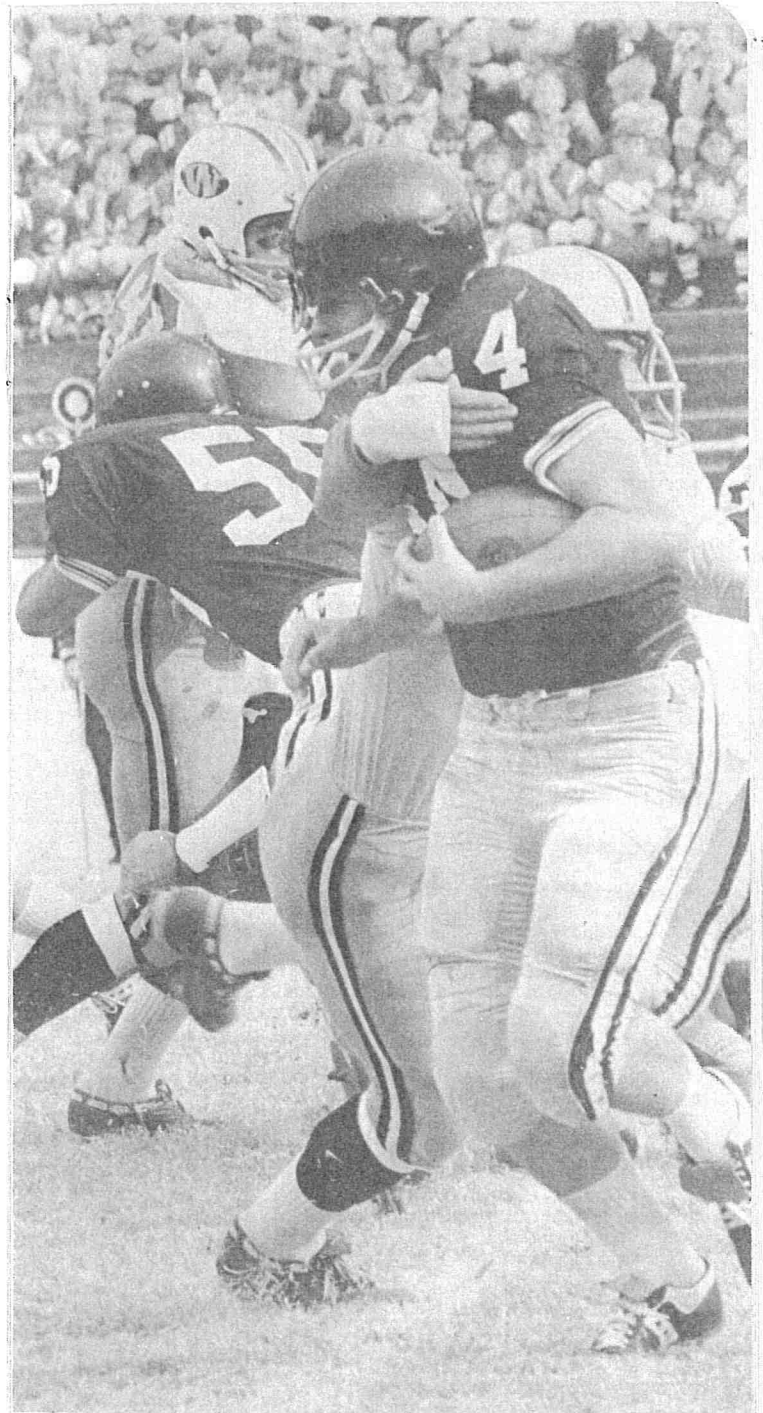

MEET THE OPPONENTS

VIRGINIA MILITARY INSTITUTE

September 12th—2:00 P.M.
at Lexington, Va.

LOCATION:
Lexington, Va.
CONFERENCE:
Southern
PRESIDENT:
Lt. Gen. Geo. Shell
ATHLETIC
DIRECTOR:
Tom Joynes
SPORTS PUBLICIST:
Bob Currie
TELEPHONE:
703-463-5370



Ragazzo

ENROLLMENT:
1,200
NICKNAME:
Keydets
COLORS:
Red, White &
Yellow
STADIUM:
Alumni
CAPACITY:
12,000
TRAINER:
George Holland

FOOTBALL STAFF

HEAD COACH: Vito Ragazzo, William & Mary, '51, fifth year, 9-31-0
ASSISTANT COACHES: Dave Braine, North Carolina, '65; Joe Bush, VMI, '65; Bob Muirhead, Erskine, '46; Joe Robinson, North Carolina, '63; Bob Thalman, Richmond, '49
TYPE OFFENSE: Pro-set
LETTERMEN RETURNING: 27; LETTERMEN LOST: 13
CAPTAINS: Paul Fraim, Bobby Lockridge and Murphy Sprinkel

1970 OUTLOOK

VMI is a young squad which will show improved overall team speed and quickness because of last year's bumper crop of freshmen. "Things are definitely on the upswing," said Keydet head coach Vito Ragazzo. "We will have more depth and more speed, more overall talent, than we have had in a number of years." The kicking game is another plus, with placekicking specialist Don Cupit and punter Jim Bailey. In addition, blue-chip sophomores and defensive back Jim Ingram will help the Keydet cause in 1970. The VMI schedule is called "the toughest in the Southern Conference."

1970 SCHEDULE

Sept. 12	Furman University at Lexington, Va.	2:00
Sept. 19	Rice University at Houston, Tex.	8:00
Sept. 26	West Virginia at Morgantown, W. Va.	2:00
Oct. 3	Boston College at Chestnut Hills, Mass.	2:00
Oct. 10	Virginia at Charlottesville, Va.	2:00
Oct. 17	William & Mary at Lexington, Va.	2:00
Oct. 24	The Citadel at Charleston, S. C.	2:00
Oct. 31	Davidson College at Lexington, Va.	2:00
Nov. 7	North Carolina at Chapel Hill, N. C.	2:00
Nov. 14	Richmond at Richmond, Va.	2:00
Nov. 21	Virginia Tech at Roanoke, Va.	2:00

Furman-VMI

VMI leads 1-0-0
1946 26-7 VMI

1969 Results (0-10)

0	Rice	55
0	Richmond	20
0	West Virginia	32
10	Virginia	28
2	The Citadel	28
17	William & Mary	25
6	Davidson	59
11	North Carolina	61
32	Boston College	49
0	Virginia Tech	52

PRESBYTERIAN COLLEGE

September 19th—7:30 P.M.
At Greenville, S. C.

LOCATION:
Clinton, S. C.
CONFERENCE:
NAIA, Carolinas
PRESIDENT:
Dr. M. C. Weersing
ATHLETIC
DIRECTOR:
Cally Gault
SPORTS PUBLICIST:
Tom Appenzeller, Jr.
TELEPHONE:
803-833-0705



Gault

ENROLLMENT:
850
NICKNAME:
Blue Hose
COLORS:
Garnet & Blue
STADIUM:
Johnson Field
CAPACITY:
5,000
TRAINER:
Joe Kenney
(student)

FOOTBALL STAFF

HEAD COACH: Cally Gault, Presbyterian, '48, 8th year, 36-34-2
ASSISTANT COACHES: Herman Jackson, Presbyterian, '59; Bob Strock, Erskine, '55; Billy Tiller, Presbyterian, '55
TYPE OFFENSE: Split-T
LETTERMEN RETURNING: 21; LETTERMEN LOST: 9
CAPTAINS: Allen McNeill and Elliott Poss

1970 OUTLOOK

Prospects look bright for head coach Cally Gault this year. Allen McNeill is the team leader and an established quarterback in the Carolinas Conference. With a year of fulltime experience behind him, McNeill should improve this season. All-Conference center Phil Shroyer returns to anchor the line while Bobby Norris and Larry Tyler form a reliable twosome at line-backer. Bill Caldwell returns as a standout at end. Tam Milton, the Blue Hose's leading rusher last year with 658 yards returns with fellow backfield mate, Johnny Jackson. Elliott Poss, Richard Medlin and Tony Passarello return to the defensive secondary.

1970 SCHEDULE

Sept. 19	Furman University at Greenville, S. C.	7:30
Sept. 26	Lenoir Rhyne at Hickory, N. C.	8:00
Oct. 3	Wofford College at Spartanburg, S. C.	8:00
Oct. 10	Elon College at Clinton, S. C.	2:30
Oct. 17	Western Carolina at Clinton, S. C.	7:30
Oct. 24	Guilford College at Greensboro, N. C.	2:00
Oct. 31	Catawba College at Salisbury, N. C.	2:00
Nov. 7	Gardner-Webb College at Clinton, S. C.	2:30
Nov. 14	Carson-Newman at Clinton, S. C.	7:30
Nov. 21	Mars Hill College at Mars Hill, N. C.	2:00
Nov. 26	Newberry College at Clinton, S. C.	2:00

Furman-PC

Furman leads 22-8-0

1953	19-0	Furman
1954	27-0	Furman
1959	23-24	PC
1960	20-12	Furman
1961	27-6	Furman
1962	40-6	Furman
1963	7-0	Furman
1965	14-7	PC
1968	13-9	Furman
1969	14-12	Furman

1969 Results (5-6)

21	Quantico Marines	41
12	Furman	14
0	Lenoir Rhyne	45
8	Wofford	42
10	Elon	26
17	Guilford	3
10	*Catawba	17
27	Appalachian St.	25
12	Carson-Newman	14
28	Western Carolina	17
23	Newberry	21

*Game forfeited to PC

WOFFORD COLLEGE

September 26th—2:00 P.M.
At Greenville, S. C.

LOCATION:
Spartanburg, S. C.
CONFERENCE:
None, NAIA
PRESIDENT:
Paul Harding, III
ATHLETIC
DIRECTOR:
Conley T. Snidow
SPORTS PUBLICIST:
Chip Gray
TELEPHONE:
803-585-4821



Brakefield

ENROLLMENT:
1,000
NICKNAME:
Terriers
COLORS:
Old Gold &
Black
STADIUM:
Snyder Field
CAPACITY:
8,000
TRAINER:
Duane Stober

FOOTBALL STAFF

HEAD COACH: Jim Brakefield, Centre, '41; fourth year, 17-15
ASSISTANT COACHES: Gene Alexander, South Carolina, '40;
Fisher DeBerry, Wofford, '60; Jack Peterson, Asheland
TYPE OFFENSE: Y Formation
LETTERMEN RETURNING: 27; LETTERMEN LOST: 6
CAPTAINS: Sterling Allen and Harold Chandler

1970 OUTLOOK

The "New Look" in Wofford football in 1969 produced a 9-2 record, including nine straight wins after losing the first two games. This season Terrier head coach Jim Brakefield expects that "New Look" to become an even more exciting look. Unlike most coaches, Brakefield has even gone out on a limb and said he thinks the 1970 squad will be even better than last year and has an outside chance of going undefeated although the odds are greatly against this feat. The Wofford Y-formation, which Brakefield installed last season, proved to be one of the most devastating in the country, averaging almost 40 points a game.

1970 SCHEDULE

Sept. 12	Elon College at Spartanburg, S. C.	8:00
Sept. 19	Lenoir Rhyne at Spartanburg, S. C.	8:00
Sept. 26	Furman University at Greenville, S. C.	2:00
Oct. 3	Presbyterian at Spartanburg, S. C.	8:00
Oct. 10	Western Carolina at Spartanburg, S. C.	8:00
Oct. 17	Newberry College at Newberry, S. C.	7:30
Oct. 24	Davidson College at Spartanburg, S. C.	8:00
Oct. 31	Waynesburg (Pa.) at Spartanburg, S. C.	2:30
Nov. 7	Catawba College at Salisbury, N. C.	7:30
Nov. 14	Appalachian State at Boone, N. C.	1:30

Furman-Wofford

Furman leads	31-11-3
1961	12-7 Furman
1962	34-21 Furman
1963	21-19 Furman
1964	21-14 Wofford
1965	35-13 Wofford
1966	15-15 Tie
1967	21-20 Furman
1968	13-7 Wofford
1968	21-7 Wofford
1969	49-7 Wofford
1969	31-21 Wofford

1969 Results (9-2)

11	Lenoir Rhyne	38
23	Chattanooga	28
42	Presbyterian	8
49	Furman	7
49	Newberry	14
61	Emory & Henry	9
35	Appalachian St.	21
41	Catawba	18
28	Davidson	27
53	Carson-Newman	0
31	Furman	21

CARSON-NEWMAN COLLEGE

October 3rd—2:30 P.M.
At Jefferson City, Tenn.

LOCATION:
Jefferson City, Tenn.
CONFERENCE:
Volunteer
PRESIDENT:
Dr. John A. Fincher
ATHLETIC
DIRECTOR:
Dr. Gene Mehaffey
SPORTS PUBLICIST:
Carl Tipton
TELEPHONE:
615-475-9061



Shealy

ENROLLMENT:
1,700
NICKNAME:
Eagles
COLORS:
Orange & Blue
STADIUM:
Burke-Tarr
CAPACITY:
6,000
TRAINER:
Buddy Keene

FOOTBALL STAFF

HEAD COACH: Dal Shealy, Carson-Newman, '60, first year, 0-0-0
ASSISTANT COACHES: Sam Green, Wake Forest; Charlie King, Carson-Newman, '57; Fred Sorrells, Carson-Newman, '59
TYPE OFFENSE: Pro-set
LETTERMEN RETURNING: 16; LETTERMEN LOST 13
CAPTAINS: Game Captains

1970 OUTLOOK

Carson-Newman will be under first year head coach Dal Shealy who inherits a club which has a good, sound nucleus, but lacks experience. Several freshmen and some non-lettermen must come through for the Eagles to have a good year. Butch Genoble, a senior, returns for his final season as the C-N quarterback. Genoble averaged 204.8 yards a game in total offense last year picking up 2,048 through the air and 114 on the ground. Senior Tommy Jones, who caught nine touch-down passes and scored 54 points as an end last year, returns as Genoble's chief target. Gone are fullback Ronnie Palmer (839 yards, 72 points) and place kicker David Pitt.

1970 SCHEDULE

Sept. 19	Western Carolina at Jefferson City, Tenn.	8:00
Sept. 26	Emory & Henry at Emory, Va.	8:00
Oct. 3	Furman University at Jefferson City, Tenn.	2:30
Oct. 10	Catawba at Salisbury, N. C.	8:00
Oct. 17	Elon College at Elon College, N. C.	7:30
Oct. 24	Appalachian St. at Jefferson City, Tenn.	7:30
Oct. 31	Lenoir Rhyne at Hickory, N. C.	2:00
Nov. 7	Maryville College at Jefferson City, Tenn.	7:30
Nov. 14	Presbyterian College at Clinton, S. C.	7:30
Nov. 21	Samford at Jefferson City, Tenn.	7:30

Furman-C-N

Teams have tied in lone
game
1969 21-21 Tie

1969 Results (6-3-1)

24	Catawba	21
17	Western C.	20
31	Emory & Henry	13
21	Furman	21
21	Elon	20
15	Appalachian St.	24
38	Lenoir Rhyne	36
39	Maryville	14
14	Presbyterian	12
0	Wofford	53

UNIVERSITY OF RICHMOND

October 10th—7:30 P.M.
At Greenville, S. C.

LOCATION: Richmond, Va.
CONFERENCE: Southern
PRESIDENT: Dr. George Modlin
ATHLETIC DIRECTOR: Frank Jones
SPORTS PUBLICIST: Walt Drewry
TELEPHONE: 703-270-3537



Jones

ENROLLMENT: 7,000
NICKNAME: Spiders
COLORS: Red & Blue
STADIUM: Richmond City
CAPACITY: 22,000
TRAINER: Leonard McNeal

FOOTBALL STAFF

HEAD COACH: Frank Jones, North Carolina, '48, fifth year, 21-20
ASSISTANT COACHES: Al Dorsey, Tennessee, '68; Jerry Foshee, Mississippi College, '62; Dale Haupt, Wyoming, '55; Dick Lage, Lenior Rhyne, '61; Jim Tait, Mississippi State, '57; Ray Tate, Richmond, '66
TYPE OFFENSE: Pro-set
LETTERMEN RETURNING: 22; LETTERMEN LOST: 17
CAPTAINS: To be named

1970 OUTLOOK

Although this will be a rebuilding year for coach Frank Jones' University of Richmond eleven, the Spider head man believes he'll field another exciting team with All-America candidate quarterback Charlie Richards throwing to wide receiver Jim Livesay. Richards, All-Southern in '69, was fifth in the nation last year in total offense with 2,665 yards in 455 plays and ninth in the country in passing. Richards completed 175 passes in 356 attempts for 2,556 yards and 21 touchdowns while Livesay caught 49 aerials for 699 yards and six TD's. The Spiders lost All-American receiver Walker Gillette who was the number one draftee of the NFL San Diego Chargers.

1970 SCHEDULE

Sept. 12	North Carolina State at Richmond, Va.	8:00
Sept. 19	West Virginia at Morgantown, W. Va.	1:30
Sept. 26	Davidson College at Richmond, Va.	8:00
Oct. 3	Southern Mississippi at Hattiesburg, Miss.	7:30
Oct. 10	Furman University at Greenville, S. C.	7:30
Oct. 17	Florida at Gainesville, Fla.	2:00
Oct. 24	East Carolina at Richmond, Va.	1:30
Oct. 31	The Citadel at Charleston, S. C.	2:00
Nov. 7	Open	
Nov. 14	Virginia Military at Richmond, Va.	2:00
Nov. 28	William & Mary at Richmond, Va.	2:00

Furman-Richmond

Richmond leads 9-5		
1949	12-0	Richmond
1959	48-14	Richmond
1960	35-28	Richmond
1964	19-18	Furman
1965	14-0	Furman
1966	24-14	Richmond
1967	42-14	Richmond
1968	34-0	Richmond
1969	37-0	Richmond
1969	14	Mississippi State
	20	Virginia Military
	17	Virginia Tech
	7	Davidson
	24	East Carolina
	28	Southern Miss.
	45	The Citadel
	37	Furman
	21	West Virginia
	28	William & Mary

DAVIDSON COLLEGE

October 17th—2:00 P.M.
At Davidson, N. C.

LOCATION: Davidson, N. C.
CONFERENCE: Southern
PRESIDENT: Dr. Samuel Spencer
ATHLETIC DIRECTOR: Tom Scott
SPORTS PUBLICIST: Emil Parker
TELEPHONE: 704-892-8021



Fagg

ENROLLMENT: 1,000
NICKNAME: Wildcats
COLORS: Red & Black
STADIUM: Richardson Field
CAPACITY: 8,000
TRAINER: Tom Couch

FOOTBALL STAFF

HEAD COACH: Dave Fagg, Davidson, '58; first year, 0-0-0
ASSISTANT COACHES: Evans Brown, South Carolina, '66; Willie Campagna, Catawba, '57; Gene McEver, Tennessee, '32; Turnley Todd, Virginia, '65
TYPE OFFENSE: Wishbone
LETTERMEN RETURNING: 25; LETTERMEN LOST: 12
CAPTAINS: To be named

1970 OUTLOOK

"Davidson College has as tough a job in 1970 as a college football team has ever encountered," said Wildcat head coach Dave Fagg who will make his head coaching debut this year. The Wildcats, defending Southern Conference champions, have 25 lettermen returning but suffered some big losses to graduation. Quarterback Gordon Slade, ends Mike Kelly and George Hannen, defensive back Whit Morrow are a few of the top Wildcat losses. Returning are Mike Mikolayunas, one of the top running backs and receivers in the conference, guard John Harper, back Nick Dumich and back Jack Ballenger. Sophomores Jimmy Hardison, Bill Garrett, Bill Bracken and Scotty Shipp should help.

1970 SCHEDULE

Sept. 26	Richmond at Richmond, Va.	8:00
Oct. 3	Trinity University at Davidson, N. C.	2:00
Oct. 10	Bucknell University at Davidson, N. C.	2:00
Oct. 17	Furman University at Davidson, N. C.	2:00
Oct. 24	Wofford College at Spartanburg, S. C.	8:00
Oct. 31	VMI at Lexington, Va.	2:00
Nov. 7	Lafayette College at Davidson, N. C.	2:00
Nov. 14	William & Mary at Davidson, N. C.	2:00
Nov. 21	The Citadel at Charleston, S. C.	2:00
Nov. 28	East Carolina at Norfolk, Va.	1:30

Furman-Davidson

Furman leads 26-13		
1960	22-21	Furman
1961	45-19	Furman
1962	14-7	Furman
1963	17-0	Furman
1964	23-0	Davidson
1965	24-0	Davidson
1966	28-26	Furman
1967	45-22	Davidson
1968	28-7	Davidson
1969	77-14	Davidson
1969	21	Guilford
	77	Furman
	17	Trinity
	37	Richmond
	17	William & Mary
	28	The Citadel
	42	East Carolina
	27	Wofford
	8	Vanderbilt
	33	Toledo

UNIVERSITY OF TENNESSEE AT CHATTANOOGA

October 24th—7:30 P.M.
At Greenville, S. C.

LOCATION:
Chattanooga, Tenn.
CONFERENCE:
None, NCAA
PRESIDENT:
(Chan.)
Dr. W. Masterson
ATHLETIC
DIRECTOR:
Harold Wilkes
SPORTS PUBLICIST:
Mike Stewart
TELEPHONE:
615-266-0124



Wilkes

ENROLLMENT:
3,800
NICKNAME:
Moccasins
COLORS:
Navy Blue &
Gold
STADIUM:
Chamberlain
Field
CAPACITY:
12,000
TRAINER:
Sandy Sandlin

FOOTBALL STAFF

HEAD COACH: Harold Wilkes, Chattanooga, '59, third year, 13-7
ASSISTANT COACHES: Joe Geri, Georgia, '49; Ron Durby, Alabama, '65; Tom Weathers, Chattanooga, '62; Jim Worthington, Tennessee, '50; S. E. Sullins, Florence State, '62; Coker Mays, UT-Chattanooga, '71
TYPE OFFENSE: Multiple
LETTERMEN RETURNING: 22; LETTERMEN LOST: 15
CAPTAIN: Game captains

1970 OUTLOOK

There are a lot of question marks concerning the 1970 football season at the University of Tennessee at Chattanooga as head coach Harold Wilkes begins his third season at the helm of the Moccasins.

Among the areas of concern are a definite lack of depth, inexperience and an inordinate amount of injuries sustained in spring practice. Because only a handful of seniors are returning, coach Wilkes and his staff are being forced into a youth movement and although there is talent available much of it has yet to be tested in battle.

1970 SCHEDULE

Sept. 12	Vanderbilt at Nashville, Tenn.	7:30
Sept. 19	Louisiana Tech at Ruston, La.	8:00
Sept. 26	Southwestern Louisiana at Chattanooga, Tenn.	8:00
Oct. 3	Middle Tenn. St. at Chattanooga	2:00
Oct. 17	E. Tennessee St. at Johnson City, Tenn.	2:00
Oct. 24	Furman University at Greenville, S. C.	7:30
Oct. 31	Tennessee Tech at Cookeville, Tenn.	7:30
Nov. 7	The Citadel at Chattanooga, Tenn.	2:00
Nov. 14	Mississippi at Oxford, Miss.	1:30
Nov. 21	Youngstown State at Chattanooga, Tenn.	2:00
Nov. 28	Jacksonville State at Chattanooga, Tenn.	2:00

Furman-Chattanooga

Chattanooga leads 5-0	
1928	15-0 Chattanooga
1929	20-7 Chattanooga
1957	34-0 Chattanooga
1959	20-7 Chattanooga
1968	31-14 Chattanooga

1969 Results (4-6)

0	Tennessee	31
28	Wofford	23
7	Middle Tenn.	3
12	Northeast La.	7
13	E. Tennessee	17
7	La. Tech	55
11	Tennessee Tech	23
0	Mississippi	21
6	Troy State	31
10	The Citadel	5

EAST CAROLINA UNIVERSITY

October 31st—2:00 P.M.
(Homecoming)
At Greenville, S. C.

LOCATION:
Greenville, N. C.
CONFERENCE:
Southern
PRESIDENT:
Dr. Leo W. Jenkins
ATHLETIC
DIRECTOR:
Clarence Stasavich
SPORTS PUBLICIST:
John Montague
TELEPHONE:
919-758-6491



McGee

ENROLLMENT:
9,797
NICKNAME:
Pirates
COLORS:
Purple & Gold
STADIUM:
Ficklen
CAPACITY:
20,000
TRAINER:
To be named

FOOTBALL STAFF

HEAD COACH: Mike McGee, Duke, '60, 1st season, 0-0-0
ASSISTANT COACHES: Al Ferguson, Florence State, '62; Jerry McGee, Duke, '60; Sonny Randle, Virginia, '59; Carl Reese, Missouri, '65; Henry Trevathan, East Carolina, '54
TYPE OFFENSE: Pro-set
LETTERMEN RETURNING: 28; LETTERMEN LOST: 13
CAPTAINS: Steve Davis and George Whitley

1970 OUTLOOK

This is the year of the "all-new look" in East Carolina football. The Pirates have a new coach in Mike McGee and the single-wing of former head coach Clarence Stasavich is gone. The pro-set is now ECU's offensive setup with John Casazza the probable quarterback for the new system. Casazza is one of six junior college transfers brought in by McGee. Fullback Billy Wallace, a strong candidate for All-Southern Conference honors, heads the ground attack which also includes tailbacks Rusty Scales and Les Strayhorn. Whether this trio can take up the ball-carrying slack left by the graduation of Pirate greats Butch Colson and Billy Wightman will be a major factor in ECU's success.

1970 SCHEDULE

Sept. 12	Toledo at Toledo, Ohio	8:00
Sept. 19	East Tennessee at Greenville, N. C.	7:30
Sept. 26	The Citadel at Charleston, S. C.	8:00
Oct. 3	West Texas State at Canyon, Tex.	9:00
Oct. 10	N. C. State at Raleigh, N. C.	1:30
Oct. 17	Southern Illinois at Greenville, N. C.	2:00
Oct. 24	Richmond at Richmond, Va.	2:00
Oct. 31	Furman University at Greenville, S. C.	2:00
Nov. 7	West Virginia at Greenville, N. C.	2:00
Nov. 14	Marshall University at Greenville, N. C.	2:00
Nov. 28	Davidson College at Norfolk, Va.	1:30

Furman-ECU

ECU leads 5-2	
1961	20-8 Furman
1964	34-13 ECU
1965	14-7 Furman
1966	17-0 ECU
1967	34-29 ECU
1968	24-13 ECU
1969	24-21 ECU

1969 Results (2-7)

0	East Tennessee	7
6	Louisiana Tech	24
13	The Citadel	31
7	Richmond	24
17	Southern Ill.	3
24	Furman	21
27	Davidson	42
7	Marshall	38
7	Southern Miss.	14

GUILFORD COLLEGE

November 7th—2:00 P.M.
At Greensboro, N. C.

LOCATION:
Greensboro, N. C.

CONFERENCE:
Carolinas, NAIA,
District 26

PRESIDENT:
Dr. G. T. Hobbs

ATHLETIC
DIRECTOR:
Dr. Herb Appenzeller

SPORTS PUBLICIST:
Bill Buckley

TELEPHONE:
919-292-5511



Johnson

ENROLLMENT:
970

NICKNAME:
Quakers

COLORS:
Crimson & Grey

STADIUM:
Armfield Athletic
Center and
Greensboro
Stadium

CAPACITY:
4,000 (Armfield)
10,000 (Gr'boro)

TRAINER:
Bill Mountford

FOOTBALL STAFF

HEAD COACH: Wilbur Johnson, William & Mary, '63 1st year, 0-0-0

ASSISTANT COACHES: Bill Burchette, John Lambeth, Richard May

TYPE OFFENSE: Pro-set

LETTERMEN RETURNING: 22; LETTERMEN LOST: 7

CAPTAIN: John Harris

1970 OUTLOOK

A large amount of optimism surrounds Guilford College football for 1970. The Quakers suffered only minimum graduation losses and first year head coach Wilbur Johnson will be attempting to guide his team to the first Carolinas Conference title in the school's history. Tailback David Sheppard, who set numerous school and league rushing marks as a freshman last year, returns along with receivers Jeff Clark, John Dent and Mike Stewart.

1970 SCHEDULE

Sept. 19	Appalachian St. at Greensboro, N. C.	7:30
Sept. 26	Elon College at Greensboro, N. C.	7:30
Oct. 3	C. W. Post at Brookville, N. Y.	1:30
Oct. 10	Gardner-Webb at Boiling Springs, N. C.	7:30
Oct. 17	Lenoir-Rhyne at Hickory, N. C.	8:00
Oct. 24	Presbyterian at Greensboro, N. C.	2:00
Oct. 31	Newberry College at Newberry, S. C.	2:00
Nov. 7	Furman University at Greensboro, N. C.	2:00
Nov. 14	Catawba College at Greensboro, N. C.	2:00
Nov. 21	Western Carolina at Cullowhee, N. C.	2:00

Furman-Guilford

	1969 Results (2-7)
First meeting	8 Davidson 21
	7 Elon 17
	28 Gardner-Webb 6
	6 Lenoir-Rhyne 29
	3 Presbyterian 17
	24 *Newberry 14
	51 Emory & Henry 6
	21 *Catawba 15
	13 Appalachian St. 24
	*Games forfeited to opponents

THE CITADEL

November 14th—7:30 P.M.
At Greenville, S. C.

LOCATION:
Charleston, S. C.

CONFERENCE:
Southern

PRESIDENT:
Gen. James Duckett

ATHLETIC
DIRECTOR:
Edward L. Teague

SPORTS PUBLICIST:
Bill Hallman

TELEPHONE:
803-722-4397



Parker

ENROLLMENT:
2,000

NICKNAME:
Bulldogs

COLORS:
Blue & White

STADIUM:
Johnson Hagood

CAPACITY:
22,500

TRAINER:
Craig Lewellyn

FOOTBALL STAFF

HEAD COACH: Jim (Red) Parker, Arkansas A&M, '53, fifth year, 21-19-0

ASSISTANT COACHES: Dwight Adams, Henderson State, '58; Bob Gatling, Arkansas, '57; Rusty Hamilton, Florida, '63; Don Murry, Arkansas A&M, '66; Chal Port, North Carolina, '54; Bob Roper, Arkansas, '66; Harold Steelman, Arkansas, '55

TYPE OFFENSE: "Citadel Veer"

LETTERMEN RETURNING: 28; LETTERMEN LOST: 14

CAPTAINS: Game captains

1970 OUTLOOK

Jim (Red) Parker, starting his fifth year as head coach of The Citadel, could well unveil the best football team in Citadel history. However, there are some major problems that must be solved. A replacement must be found for departed quarterback Tony Passander. Billy Watson, who has been a receiver and defensive back, may wind up as the signal-caller. All-American linebacker John Small is gone to the NFL Atlanta Falcons and his shoes will be big ones to fill. Bob Duncan, who led the conference in rushing last season with 936 yards, returns as the Bulldogs' top ground threat.

1970 SCHEDULE

Sept. 12	Clemson University at Clemson, S. C.	1:30
Sept. 19	Vanderbilt at Nashville, Tenn.	7:30
Sept. 26	East Carolina at Charleston, S. C.	8:00
Oct. 3	Arkansas State at Little Rock, Ark.	8:00
Oct. 10	William & Mary at Williamsburg, Va.	2:00
Oct. 17	Bucknell at Charleston, S. C.	8:00
Oct. 24	Virginia Military at Charleston, S. C.	2:00
Oct. 31	Richmond University at Charleston, S. C.	2:00
Nov. 7	Chattanooga at Chattanooga, Tenn.	2:00
Nov. 14	Furman University at Greenville, S. C.	7:30
Nov. 21	Davidson College at Charleston, S. C.	2:00

Furman-Citadel

	1969 Results (7-3)
Furman leads 31-15-3	41 Lehigh 16
1961 9-8 Citadel	14 Arkansas St. 10
1962 33-24 Furman	31 East Carolina 13
1963 34-25 Furman	14 William & Mary 21
1964 17-0 Citadel	28 VMI 2
1965 28-0 Citadel	34 Davidson 28
1966 10-6 Citadel	18 Richmond 45
1967 14-6 Furman	40 Maine 28
1968 31-12 Citadel	37 Furman 21
1969 37-21 Citadel	5 Chattanooga 10

MISSISSIPPI COLLEGE

November 21st—7:30 P.M.
At Clinton, Miss.

LOCATION:
Clinton, Miss.
CONFERENCE:
None, NAIA
PRESIDENT:
Dr. Lewis Nobles
ATHLETIC
DIRECTOR:
Hartwell McPhail
SPORTS PUBLICIST:
Norman H. Gough
TELEPHONE:
601-924-5131



McPhail

ENROLLMENT:
3,000
NICKNAME:
Choctaws
COLORS:
Blue & Gold
STADIUM:
Robinson Field
CAPACITY:
6,000
TRAINER:
To be named

FOOTBALL STAFF

HEAD COACH: Hartwell McPhail, Mississippi College, '41, 11th year, 55-40-4
ASSISTANT COACHES: Bernard Blackwell, Ole Miss, '48; James Coleman, Mississippi C., '50; Joe K. (Hap) Hudson, Mississippi C., '59
TYPE OFFENSE: Split-T
LETTERMEN RETURNING: 22; LETTERMEN LOST: 18
CAPTAINS: Game captains

1970 OUTLOOK

Mississippi College has to shore up its defense and fill a porous offense in order to have a winning season. The defense should be stronger this year, but success depends on how well the secondary progresses. Graduation wiped out the entire starting defensive backfield with only two linebackers, a tackle and a guard returning. Offensively things are somewhat better with six lettermen returning. Four are in the line and two in the backfield. Andy Sumrall returns at quarterback, but will have stiff competition from sophomore Charles Weems and junior college transfer John Buskirk.

1970 SCHEDULE

Sept. 19	Henderson State at Clinton, Miss.	7:30
Sept. 26	Southern State at Magnolia, Ark.	8:00
Oct. 3	Quachita Baptist at Arkadelphia, Ark.	8:00
Oct. 10	Harding College at Clinton, Miss.	7:30
Oct. 17	Delta State at Jackson, Miss.	1:30
Oct. 24	Samford University at Birmingham, Ala.	8:00
Oct. 31	Arkansas A&M at Clinton, Miss.	7:30
Nov. 7	Livingston College at Livingston, Ala.	8:00
Nov. 14	Pensacola Navy at Clinton, Miss.	7:30
Nov. 21	Furman University at Clinton, Miss.	7:30

Furman-Miss. Coll.

Furman leads 4-2
1960 33-20 Furman
1963 41-13 Furman
1964 13-10 Furman
1967 15-6 Furman
1968 21-12 Miss. Coll.
1969 21-19 Miss. Coll.

1969 Results (5-4)

21 Henderson	20
21 Southern St.	17
23 Quachita	21
7 Harding	18
7 Delta State	33
45 Samford	7
13 Livingston	37
14 Ark. A&M	34
21 Furman	19

TRAVEL PLANS

VIRGINIA MILITARY—Sept. 12—Team will leave late Friday afternoon (Sept. 11) via DC-9 Southern jet for flight to Roanoke, Va. Team will spend night in Roanoke, bus to Lexington the following morning for 2 p.m. game. Team will fly back to Furman immediately following game.

CARSON-NEWMAN—Oct. 3—Team will leave Friday afternoon (Oct. 2) by bus for Morristown, Tenn. Team will spend night in Morristown and will bus to 2:30 p.m. game Saturday morning. Team will return to Furman immediately following game.

DAVIDSON—Oct. 17—Team will travel by bus to Davidson, N. C., Saturday morning, Oct. 17, after eating pre-game meal at Furman. Team will return to Furman immediately after 2 p.m. game.

GUILFORD—Nov. 7—Team will travel by bus to Greensboro, N. C., Saturday morning, Nov. 7, after having pre-game meal at Furman. Immediately following 2 p.m. game, team will return to Furman.

MISSISSIPPI COLLEGE—Nov. 21—Team will fly to Jackson, Miss., Saturday morning, Nov. 21, where headquarters will be established until 7:30 game. Team will bus to Clinton, Miss., for game and will have return flight to Furman following game.



ORIGIN OF THE PALADIN

Furman University athletic teams were known by different names until the 1960 school year. The baseball team was "Hornets," the football team "Hurricanes," and the basketball team "Paladins."

The basketball team was dubbed "Paladins" by a Greenville sportswriter in the 1930's and the name stuck. When it was decided in 1960 to consolidate all athletic teams under one name, the popular choice was "Paladins."

"Paladin" is derived from Count Palatine, one of the twelve knights who comprised the bodyguard and inner circle of Emperor Charlemagne.

PALADIN FOOTBALL RECORDS

(Records have been kept only in recent years. Thus, should any of these marks be challenged, the Sports Information Director will gladly listen to suggested corrections.)

Single Game — Individual

- Most yards rushing—189 (Bob Buzzell vs. Lehigh, 1965).
- Longest Kickoff return—103 (John Popson vs. The Citadel, 1954).
- Most yards pass receiving—197 (Robbie Hahn vs. Samford, 1967).
- Most TD passes thrown—4 (Billy Canty vs. Davidson, 1961), 4 (Sam Wyche vs. Newberry, 1965).
- Longest Punt—95 (Roy Stevens vs. Georgia, 1935).
- Longest pass interception return—95 (Sam Pickens vs. G. W., 1963).
- Longest fumble return—27 (Richard Giddings vs. Richmond, 1964).
- Most passes attempted—67 (Cleve Hightower vs. Wofford (2nd game), 1969).
- Most passes completed—32 (Cleve Hightower vs. Wofford (2nd game), 1969).
- Most yards passing—356 (Cleve Hightower vs. Wofford (2nd game), 1969).
- Most yards total offense—374 (Cleve Hightower vs. The Citadel, 1969).
- Longest run from scrimmage—64 (Elliott Keller vs. Wofford, 1962), 64 (Bob Buzzell vs. Lehigh, 1965).
- Longest pass completion—81 (Clyde Hewell to Robbie Hahn vs. George Washington, 1966).
- Most yards returning kickoffs—148 (John Popson vs. Miami, 1954).
- Most passes caught—13 (Byron Trotter vs. Wofford, 1969).
- Most TD passes caught—3 (Tim Crawford vs. Newberry, 1965).
- Longest field goal—40 (Marshall Williams vs. Lehigh, 1967).

Single Game — Team

- Most points—73 (Mercer, 1921).
- Biggest victory margin—73-0 (Mercer, 1921).
- Biggest margin of defeat—0-99 (Clemson, 1915).
- Most yards passing—354 (Samford, 1967).
- Most yards rushing—504 (Davidson, 1967).
- Most first downs—32 (Wofford, 1960).
- Most completed passes—27 (The Citadel, 1957).
- Fewest yards rushing by opponent—minus 52 (George Washington, 1959).

Season — Individual

- Most passes completed—132 (Clyde Hewell, 1967).
- Most passes caught—53 (Robbie Hahn, 1967).
- Most TD passes—9 (Robbie Hahn, 1967).
- Most pass interceptions—7 (Tony Carmignani, 1961; Don Calhoun, 1969).
- Most TD passes thrown—11 (Clyde Hewell, 1967).
- Most PAT's kicked—24 (Marshall Williams, 1967).
- Most yards rushing—767 (Tom Campbell, 1961).
- Best punting average—45.6 (Paul Stombaugh, 1949).
- Most yards total offense—1,740 (Clyde Hewell, 1967).
- Most yards passing—1,873 (Clyde Hewell, 1967).
- Most passes attempted—238 (Cleve Hightower, 1969).
- Best passing percentage—.600 (Clyde Hewell, 1967).

Season — Team

- Most Victories—10 (1927, 10-1-0).
- Most points—288 (1921).
- Fewest opponents points—16 (1920).
- Most yards passing—2,088 (1967).
- Most pass completions—146 (1967).
- Best rushing defense—145.9 (1961).
- Best rushing offense—226.8 (1962).
- Most tie games—4 (1902, 3-3-4).
- Most losses—9 (1955, 1968).
- Fewest points scored—28 (1902).
- Fewest games lost—1 (1920, 1923, 1926, 1927, 1932, 1933, 1935).
- Most consecutive victories—13 (1932-33).
- Most consecutive losses—11 (1954-55).
- Most games held opponents scoreless—7 (1920, 1921, 1927, 1932).
- Most consecutive shutouts—7 (1932).
- Most consecutive wins over one team—18 (Wofford).
- Most consecutive losses to one team—21 (Clemson).

OFFICIAL SCORES

Furman University had student football teams of a somewhat unorganized nature before 1900. Harold Claassen's Encyclopedia of Football lists an 1891 game in which Duke defeated Furman 96-0. Also, the University of South Carolina football brochure records a game in 1895 in which the Paladins were defeated by a score of 14-10 and Clemson lists its first football victory as a 14-6 win over Furman in 1896. The first schedule (and results) that recent research has revealed was in 1902. Down through the years football has been an important part of the Furman athletic program, and indeed, of the University itself. Of necessity, there have been two periods when football was not played. No inter-collegiate games were played from 1903 through 1912 — because of University administrative action — and no games were played during World War II.

Until 1960, Furman athletic teams were known by different nicknames. The baseball team was "Hornets," the football team "Hurricanes," and the basketball team "Paladins." In 1960 it was decided to consolidate all athletic teams under one name. The popular choice was "Paladins," which a Greenville sportswriter dubbed the basketball team back in the 1930's. "Paladin" is derived from Count Palatine, one of the twelve knights who comprised the bodyguard and inner circle of Emperor Charlemagne.

The following are the official scores of Furman football games which have been gleaned from authoritative sources:

1902 (C. S. Roller, Coach) (Furman)	1915 (W. B. Bible and W. L. Laval, Coaches) (Furman)
12 Bingham	0 Clemson
0 N. C. State	65 Erskine
6 Davidson	13 Presbyterian
0 Univ. of N. C.	20 Bingham
5 N. C. State	38 Presbyterian
0 Georgia	7 Newberry
0 Clemson	25 Wofford
0 Georgia Tech	0
0 St. Albans	0
5 Charleston	163
28	57
W 3 — L 3 — T 4	W 5 — L 2 — T 0
1903-1913 No Intercollegiate Games Played	1916 (W. L. Laval, Coach) (Furman)
1913 (W. C. "Cuppy" Farmer, Coach) (Furman)	6 Clemson
7 Clemson "B"	60 Erskine
6 Riverside	42 Presbyterian
38 Charleston	14 Davidson
7 Newberry	0 Georgia
59 Bailey	14 South Carolina
0 Citadel	7 Wofford
30 Charleston	21 Georgia Tech
65 Presbyterian	0 Univ. of North Carolina
40 Clemson "B"	0
252	170
W 6 — L 3 — T 0	W 5 — L 4 — T 0
1914 (W. B. Bible, Coach) (Furman)	1917 (W. L. Laval, Coach) (Furman)
19 Wofford	0 Georgia Tech
57 Bailey	7 Wake Forest
0 Clemson "B"	0 Clemson
7 Clemson "B"	20 Newberry
6 Newberry	7 Davidson
19 Maryville	0 South Carolina
2 Presbyterian	7 Presbyterian
108	14
W 3 — L 4 — T 0	18 Wofford
	59
	W 3 — L 5 — T 0
	1918 (W. L. Laval, Coach) (Furman)
	6 Erskine
	12 South Carolina
	7 Clemson
	7 Presbyterian
	13

Furman won 3 out of 4 games with Army teams from Camp Sevier, the score of one, 48th Infantry being Furman 20, Infantry 7; the team also lost to Georgia Tech and P. C. Information on these games not available.
W 3 - L 4 - T 1

1919 (W. L. Laval, Coach) (Furman)			
0 Georgia Tech	74		
13 Oglethorpe	0		
7 Wofford	6		
6 Presbyterian	0		
37 Wake Forest	7		
21 Citadel	7		
41 Erskine	0		
7 Clemson	7		
14 Davidson	41		
146			142
	W 6 - L 2 - T 1		

1920 (W. L. Laval, Coach) (Furman)			
33 Elon	0		
41 Erskine	0		
21 Citadel	6		
0 Georgia	7		
17 Wake Forest	0		
42 Newberry	0		
42 Oglethorpe	3		
69 Wofford	0		
14 Clemson	0		
7 Davidson	0		
286			16
	W 9 - L 1 - T 0		

1921 (W. L. Laval, Coach) (Furman)			
42 Erskine	7		
63 Newberry	0		
7 Georgia	27		
0 Georgia Tech	69		
0 Clemson	0		
42 Citadel	0		
73 Mercer	0		
7 South Carolina	0		
62 Wofford	0		
28 Davidson	0		
288			103
	W 7 - L 2 - T 1		

1922 (W. L. Laval, Coach) (Furman)			
33 Newberry	0		
7 Florida	6		
0 Georgia	6		
28 Citadel	0		
26 Oglethorpe	0		
0 Richmond	13		
67 Erskine	6		
7 South Carolina	27		
41 Wofford	0		
20 Clemson	6		
13 Davidson	0		
242			64
	W 8 - L 3 - T 0		

1923 (W. L. Laval, Coach) (Furman)			
13 Virginia	10		
3 Mercer	6		
20 Presbyterian	0		
30 Citadel	14		
30 Davidson	0		
22 Richmond	7		
29 Oglethorpe	0		
23 South Carolina	3		
35 Newberry	0		
63 Erskine	0		
6 Clemson	7		
274			47
	W 9 - L 2 - T 0		

1924 (W. L. Laval, Coach) (Furman)			
14 Newberry	0		
0 Alabama	20		
0 Mercer	23		
0 Georgia	23		

6 Davidson	6		
0 Citadel	6		
0 Georgetown	20		
10 South Carolina	0		
7 Mississippi	2		
3 Clemson	0		
40			94
	W 5 - L 5 - T 0		

1925 (W. L. Laval, Coach) (Furman)			
27 Newberry	10		
20 Washington & Lee	15		
7 Citadel	0		
0 Georgia	21		
7 Davidson	0		
27 Presbyterian	3		
0 Mercer	17		
2 South Carolina	0		
0 Wake Forest	9		
26 Clemson	0		
116			75
	W 7 - L 3 - T 0		

1926 (W. L. Laval, Coach) (Furman)			
30 Newberry	0		
31 N. C. State	0		
10 Wake Forest	0		
14 Georgia	7		
13 Presbyterian	7		
11 Oglethorpe	12		
13 Mercer	13		
10 South Carolina	7		
7 Citadel	0		
30 Clemson	0		
169			46
	W 8 - L 1 - T 1		

1927 (W. L. Laval, Coach) (Furman)			
13 Duke	7		
20 N. C. State	0		
27 Mercer	13		
0 Georgia	32		
47 Erskine	0		
19 Oglethorpe	0		
53 Wake Forest	0		
34 South Carolina	0		
6 Citadel	0		
28 Clemson	0		
38 Miami	7		
285			59
	W 10 - L 1 - T 0		

1928 (T. B. Amis, Coach) (Furman)			
6 Duke	0		
0 Chattanooga	15		
0 Georgia	7		
6 Presbyterian	0		
26 Wofford	0		
18 Wake Forest	0		
12 Citadel	0		
0 South Carolina	6		
13 Clemson	27		
81			55
	W 5 - L 4 - T 0		

1929 (T. B. Amis, Coach) (Furman)			
19 Erskine	6		
7 Chattanooga	20		
0 Georgia	27		
12 Presbyterian	0		
45 Newberry	0		
25 Wofford	6		
12 Wake Forest	0		
0 Citadel	0		
0 South Carolina	2		
6 Clemson	7		
126			68
	W 5 - L 4 - T 1		

1930 (T. B. Amis, Coach) (Furman)			
49 Newberry	0		
0 Army	54		
35 Erskine	0		
7 Davis-Elkin	7		

14 Florida	13		
6 Oglethorpe	12		
14 South Carolina	0		
14 Wofford	0		
31 Citadel	6		
7 Clemson	12		
177			104
	W 6 - L 3 - T 1		

1931 (T. B. Amis, Coach) (Furman)			
26 Newberry	0		
36 Wake Forest	6		
0 Erskine	0		
34 Richmond	6		
0 Oglethorpe	3		
20 Wofford	0		
0 South Carolina	27		
33 Citadel	7		
0 Clemson	0		
149			49
	W 5 - L 2 - T 2		

1932 (A. P. McLeod, Coach) (Furman)			
25 Newberry	7		
0 Army	13		
58 Erskine	0		
19 Davis-Elkin	0		
2 Mercer	0		
20 Citadel	0		
24 Wofford	0		
14 South Carolina	0		
7 Clemson	0		
169			20
	W 8 - L 1 - T 0		

1933 (A. P. McLeod, Coach) (Furman)			
14 Richmond	6		
33 Erskine	0		
14 Citadel	0		
7 Center	6		
6 Mercer	6		
38 Wofford	0		
0 Bucknell	12		
0 South Carolina	0		
6 Clemson	0		
118			30
	W 6 - L 1 - T 2		

1934 (A. P. McLeod, Coach) (Furman)			
13 Wofford	0		
2 Georgia	7		
7 Center	6		
3 Wake Forest	2		
9 Mercer	3		
0 Bucknell	18		
6 Citadel	0		
0 South Carolina	2		
0 Clemson	7		
40			45
	W 5 - L 4 - T 0		

1935 (A. P. McLeod, Coach) (Furman)			
69 Piedmont	0		
23 Presbyterian	0		
7 Georgia	31		
9 Wake Forest	0		
32 Mercer	0		
35 Citadel	0		
29 Wofford	0		
20 South Carolina	7		
8 Clemson	6		
232			44
	W 8 - L 1 - T 0		

1936 (A. P. McLeod, Coach) (Furman)			
31 Wofford	0		
0 Georgia	13		
13 Citadel	7		
0 N. C. State	27		
20 Mercer	9		
14 Davidson	13		
14 Presbyterian	0		
78			157
	W 3 - L 6 - T 0		

23 South Carolina	6		
12 Clemson	0		
127			75
	W 7 - L 2 - T 0		

1937 (A. P. McLeod, Coach) (Furman)			
19 Newberry	0		
58 Wofford	0		
7 N. C. State	7		
0 Citadel	8		
52 Presbyterian	0		
9 Davidson	13		
7 Bucknell	20		
12 South Carolina	0		
0 Clemson	0		
164			48
	W 4 - L 3 - T 2		

1938 (A. P. McLeod, Coach) (Furman)			
13 Oglethorpe	7		
6 Bucknell	28		
0 George Washington	7		
7 Georgia	38		
6 Citadel	9		
7 N. C. State	7		
12 Davidson	13		
18 Marshall	13		
6 South Carolina	27		
7 Clemson	10		
82			159
	W 2 - L 7 - T 1		

1939 (A. P. McLeod, Coach) (Furman)			
38 Erskine	7		
7 Army	16		
20 Georgia	0		
7 Citadel	0		
15 Davidson	0		
7 V. P. I.	20		
20 South Carolina	0		
7 N. C. State	12		
3 Clemson	14		
124			69
	W 5 - L 4 - T 0		

1940 (A. P. McLeod, Coach) (Furman)			
40 Erskine	0		
0 Wake Forest	19		
36 Citadel	7		
6 Ohio University	15		
40 Davidson	7		
20 N. C. State	7		
21 V. P. I.	38		
25 South Carolina	7		
7 Clemson	13		
195			113
	W 5 - L 4 - T 0		

1941 (A. P. McLeod, Coach) (Furman)			
6 Tennessee	32		
40 Wofford	19		
13 Wake Forest	52		
0 N. C. State	0		
13 Citadel	13		
31 Davidson	13		
13 George Washington	6		
7 South Carolina	26		
6 Clemson	34		
129			195
	W 3 - L 4 - T 2		

1942 (A. P. McLeod, Coach) (Furman)			
6 V. P. I.	7		
7 Georgia	40		
6 Wake Forest	14		
6 George Washington	0		
7 Tennessee	52		
13 Miami	32		
20 Citadel	0		
6 South Carolina	0		
7 Clemson	12		
78			157
	W 3 - L 6 - T 0		

1943-1945 No Intercollegiate Games Played

1946 (R. W. Smith, Coach)
(Furman)

7	Alabama	26
31	Wofford	0
6	Auburn	26
7	South Carolina	14
14	Citadel	0
7	Georgia	70
7	V. M. I.	26
6	Clemson	20
7	Georgia Tech	41
7	Davidson	13
<hr/>		236

W 2 - L 8 - T 0

1947 (R. W. Smith, Coach)
(Furman)

7	Georgia	13
6	V. P. I.	20
8	South Carolina	26
20	Wofford	6
7	Citadel	6
7	Florida	34
7	Clemson	35
0	Georgia Tech	51
6	Davidson	19
<hr/>		194

W 2 - L 7 - T 0

1948 (H. E. Smith, Coach)
(Furman)

10	Washington & Lee	7
0	South Carolina	7
0	Richmond	7
7	Wofford	7
9	Citadel	0
14	Florida	39
0	Clemson	41
0	Georgia	33
0	Davidson	7
<hr/>		136

W 6 - L 3 - T 1

1949 (H. E. Smith, Coach)
(Furman)

0	Georgia	25
7	Washington & Lee	27
14	U. of South Carolina	7
0	Richmond	12
13	P. C.	20
19	Citadel	7
27	Florida	28
21	Davidson	6
21	Clemson	28
<hr/>		160

W 3 - L 6 - T 0

1950 (Bill Young, Coach)
(Furman)

12	Presbyterian	13
6	Washington & Lee	27
32	Davidson	20
6	South Carolina	21
6	Alabama	34
21	Citadel	7
7	Florida	19
13	Wofford	13
7	George Washington	34
7	W. Va.	18
2	Clemson	57
0	Georgia	42
<hr/>		305

W 2 - L 9 - T 1

1951 (Bill Young, Coach)
(Furman)

39	P. C.	0
7	Washington & Lee	25
7	West Va.	18
6	South Carolina	21
20	Stetson	21
35	Citadel	14
19	George Washington	19
12	Wofford	14
33	Newberry	13
14	Clemson	34
<hr/>		179

W 3 - L 6 - T 1

1952 (Bill Young, Coach)
(Furman)

47	Newberry	6
22	West Virginia	14
7	South Carolina	27
14	Stetson	25
7	Citadel	7
11	Davidson	13
29	Wofford	21
27	Presbyterian	6
9	Florida State	0
0	Wake Forest	28
<hr/>		136

W 6 - L 3 - T 1

1953 (Bill Young, Coach)
(Furman)

33	Newberry	0
0	Army	41
27	Citadel	0
13	South Carolina	27
34	Davidson	6
7	Wofford	6
19	Presbyterian	0
14	Florida State	7
21	Wake Forest	19
<hr/>		100

W 7 - L 2 - T 0

1954 (Bill Young, Coach)
(Furman)

19	Newberry	0
13	Miami (Fla.)	51
27	Presbyterian	0
7	South Carolina	27
31	Citadel	20
19	Davidson	7
7	N. C. State	6
6	Clemson	27
14	Florida State	33
0	Wofford	19
<hr/>		190

W 5 - L 5 - T 0

1955 (Homer Hobbs, Coach)
(Furman)

0	Newberry	14
0	Army	81
6	Wofford	27
0	South Carolina	19
19	Citadel	25
0	Auburn	52
7	N. C. State	33
6	Florida State	19
13	Davidson	9
20	Clemson	41
<hr/>		320

W 1 - L 9 - T 0

1956 (Homer Hobbs, Coach)
(Furman)

0	Auburn	41
6	Wofford	18
7	Newberry	13
7	Citadel	0
6	South Carolina	13
7	Florida State	42
0	West Virginia	7
27	Davidson	13
7	Clemson	28
<hr/>		185

W 3 - L 6 - T 1

1957 (Homer Hobbs, Coach)
(Furman)

13	E. Tennessee State	7
7	Florida State	27
0	Villanova	20
13	George Washington	12
13	South Carolina	58
12	Wofford	13
14	Citadel	18
0	U. of Chattanooga	34
6	Davidson	2
6	Clemson	45
<hr/>		236

W 3 - L 7 - T 0

1958 (Bob King, Coach)
(Furman)

6	Florida State	42
8	George Washington	11
6	Alabama	29
40	Wofford	39
6	Citadel	24
0	Penn State	36
7	South Carolina	32
22	Davidson	20
19	Clemson	36
<hr/>		269

W 2 - L 7 - T 0

1959 (Bob King, Coach)
(Furman)

23	Presbyterian	24
0	South Carolina	30
7	Chattanooga	29
8	Wm. & Mary	7
24	George Washington	0
14	Citadel	18
3	Wofford	6
14	Richmond	48
35	Davidson	7
3	Clemson	56
<hr/>		216

W 3 - L 7 - T 0

1960 (Bob King, Coach)
(Furman)

20	Presbyterian	12
7	Tampa	7
25	Wm. & Mary	23
41	Wofford	26
6	Citadel	7
33	Miss. College	20
0	Alabama	51
28	Richmond	35
22	Davidson	21
14	Clemson	42
<hr/>		244

W 5 - L 4 - T 1

1961 (Bob King, Coach)
(Furman)

27	Presbyterian	6
45	Davidson	19
13	George Washington	9
6	Wm. & Mary	19
21	Howard	14
8	Citadel	9
12	Wofford	7
7	Memphis State	6
20	East Carolina	8
6	Clemson	35
<hr/>		132

W 7 - L 3 - T 0

(Best record since 1953)

1962 (Bob King, Coach)
(Furman)

40	Presbyterian	6
34	Wofford	21
0	Florida State	42
7	George Washington	14
7	Howard	14
7	Wm. & Mary	14
33	Citadel	25
14	Davidson	7
3	Clemson	44
14	Tampa	15
<hr/>		209

W 4 - L 6 - T 0

1963 (Bob King, Coach)
(Furman)

17	Davidson	0
14	Vanderbilt	13
29	George Washington	14
17	Wm. & Mary	27
21	Wofford	19
41	Miss. College	13
34	Citadel	25
6	Florida State	49
27	Presbyterian	0
7	Presbyterian	0
7	West Virginia	38
<hr/>		198

W 7 - L 3 - T 0

1964 (Bob King, Coach)
(Furman)

13	Miss. College	10
0	Clemson	28
14	Wofford	21
14	George Washington	34
14	Wm. & Mary	31
0	Citadel	17
0	Davidson	23
13	East Carolina	34
19	Richmond	18
<hr/>		206

W 3 - L 7 - T 0

1965 (Bob King, Coach)
(Furman)

51	Frederick	14
0	Davidson	24
14	East Carolina	7
13	Wofford	35
7	Presbyterian	14
48	Newberry	12
27	Lehigh	15
7	Geo. Washington	24
14	Richmond	0
0	Citadel	28
<hr/>		173

W 5 - L 5 - T 0

1966 (Bob King, Coach)
(Furman)

6	Parson	20
28	Davidson	26
0	East Carolina	17
15	Wofford	15
2	Tampa	41
29	Newberry	7
28	Geo. Washington	49
14	Richmond	24
7	Samford	17
6	The Citadel	10
<hr/>		226

W 2 - L 7 - T 1

1967 (Bob King, Coach)
(Furman)

42	Mars Hill	0
15	Mississippi College	6
22	Davidson	45
21	Wofford	20
14	Richmond	42
13	Tampa	39
38	Lehigh	15
29	East Carolina	34
28	Samford	42
14	The Citadel	6
<hr/>		249

W 5 - L 5 - T 0

1968 (Bob King, Coach)
(Furman)

12	Mississippi College	21
13	Presbyterian	9
7	Wofford	13
12	The Citadel	31
0	Richmond	34
7	Davidson	28
13	East Carolina	24
12	Samford	17
14	Chattanooga	31
7	Wofford	21
<hr/>		229

W 1 - L 9 - T 0

1969 (Bob King, Coach)
(Furman)

14	Presbyterian	12
14	Davidson	77
21	Carson-Newman	21
7	Wofford	49
14	Samford	34
21	East Carolina	24
0	Richmond	37
21	The Citadel	37
19	Mississippi College	21
21	Wofford	31
<hr/>		343

W 1 - L 8 - T 1

1969 FINAL VARSITY STATISTICS

Furman	Team Statistics	Opponents
51	First Downs Rushing	111
69	First Downs Passing	67
16	First Downs Penalty	12
136	Total First Downs	190
883	Rushing Yardage	2404
1589	Passing Yardage	1494
2472	Total Offense	3898
56/622	Penalties/Yards	66/691
303/122	Passes/Completed	231/104
81/33.7	Punts/Average	51/35.9
152	Points Scored	343

INDIVIDUAL STATISTICS (of returning players)

Rushing	TC	Yards	Average	
Carroll	24	71	3.0	
Hightower	41	68	1.6	
S. Crislip	26	65	2.5	
G. Crislip	13	45	3.5	

Receiving	C	Yards	TD
Trotter	38	421	2
Carroll	33	426	4
Howle	16	262	1
Fabian	14	290	2

Passing	Att.	Com.	Yards	TD
Hightower	238	105	1404	9

Punt Returns	No.	Yards	TD
Fabian	7	104	0

Scoring	TD	PAT	FG	Points
Carroll	6	0	0	36
Hightower	3	0	0	18
Newmeyer	0	16	0	16
Trotter	2	0	0	12
Fabian	2	0	0	12
G. Crislip	1	1(r)	0	8
Howle	1	0	0	6

Interceptions	No.	Yards	TD
Calhoun	7	78	0
Cross	2	6	0
Carroll	1	7	0

Kickoff Returns	No.	Yards	TD
Fabian	15	233	0
Carroll	9	135	0
Smallen	3	66	0
S. Crislip	3	57	0
Howle	3	22	0
Maddox	1	0	0

1970-71 FURMAN UNIVERSITY BASKETBALL SCHEDULE



JOE WILLIAMS

Date	Opponent	Site
Dec. 1	Wofford	Greenville, S. C.
Dec. 3	Clemson	Clemson, S. C.
Dec. 5	West Virginia	Morgantown, W. Va.
Dec. 8	Presbyterian	Greenville, S. C.
Dec. 12	Newberry	Greenville, S. C.
Dec. 28-29	Poinsettia Tourna. (Furman, Texas A & M, Arizona, Mississippi State)	Greenville, S. C.
Jan. 2	*Virginia Military	Greenville, S. C.
Jan. 5	*Davidson	Greenville, S. C.
Jan. 9	*Citadel	Charleston, S. C.
Jan. 14	*Richmond	Greenville, S. C.
Jan. 16	*East Carolina	Greenville, S. C.
Jan. 20	Jacksonville	Jacksonville, Fla
Jan. 23	Virgin Islands	St. Thomas, Virgin Islands
Jan. 30	*William & Mary	Greenville, S. C.
Feb. 1	Clemson	Greenville, S. C.
Feb. 4	South Carolina	Columbia, S. C.
Feb. 6	*Citadel	Greenville, S. C.
Feb. 8	Wofford	Spartanburg, S. C.
Feb. 11	*Richmond	Richmond, Va.
Feb. 13	*Virginia Military	Lexington, Va.
Feb. 16	Chattanooga	Chattanooga, Tenn.
Feb. 20	*Davidson	Davidson, N. C.
Feb. 27	Georgia Tech	Greenville, S. C.
March 4, 5, 6	South. Conference Tournament	Charlotte, N. C.

*Southern Conference game



1970 Southern Conference Football Schedule 1970



DATE	THE CITADEL	DAVIDSON	EAST CAROLINA	FURMAN	RICHMOND	V.M.I.	WILLIAM & MARY
Sept. 12	Clayton Away		Toledo Away	V.M.I. Away	N.C. State Home	Furman Home	West Va. Away
18							Miami Away
19	Yanderbilt Away	X	E. Tenn. St. Home	Presbyterian Home	West Va. Away	Rice Away	X
26	East Carolina Home	Richmond Away	Citadel Away	Wofford Home	Davidson Home	West Va. Away	Chickamaugan Home
Oct. 3	Athens Away	Trinity Home	W. Texas St. Away	Carroll Newman Away	Southern Miss. Away	Eastern College Away	X
10	Wm. & Mary Away	Bucknell Home	N.C. State Home	Richmond Home	Furman Away	Virginia Home	Clayton Home
17	Bucknell Home	Furman Home	So. Ill. Home	Davidson Home	Florida Home	Wm. & Mary Home	V.M.I. Home
24	V.M.I. Home	Wofford Home	Richmond Fletcher Festival	Chattanooga Home	East Carolina Festival	Clayton Home	Virginia Home
31	Richmond Home	V.M.I. Home	Furman Home	East Carolina Home	Clayton Home	Davidson Home	Va. Tech Home
Nov. 7	Chattanooga Home	Lafayette Home	West Va. Home	Gulford Home	N. Carolina Home	N. Carolina Home	Connecticut Home
14	Furman Home	Wm. & Mary Home	Marshall Home	Clayton Home	V.M.I. Home	Richmond Home	Davidson Home
21	Davidson Home	Clayton Home	X	Mississippi Home	Wm. & Mary Home	Va. Tech Home	Richmond Home
26	X	X	X	X	X	X	X
28	X	East Carolina Home	Davidson Home	X	X	X	X