

**1973**

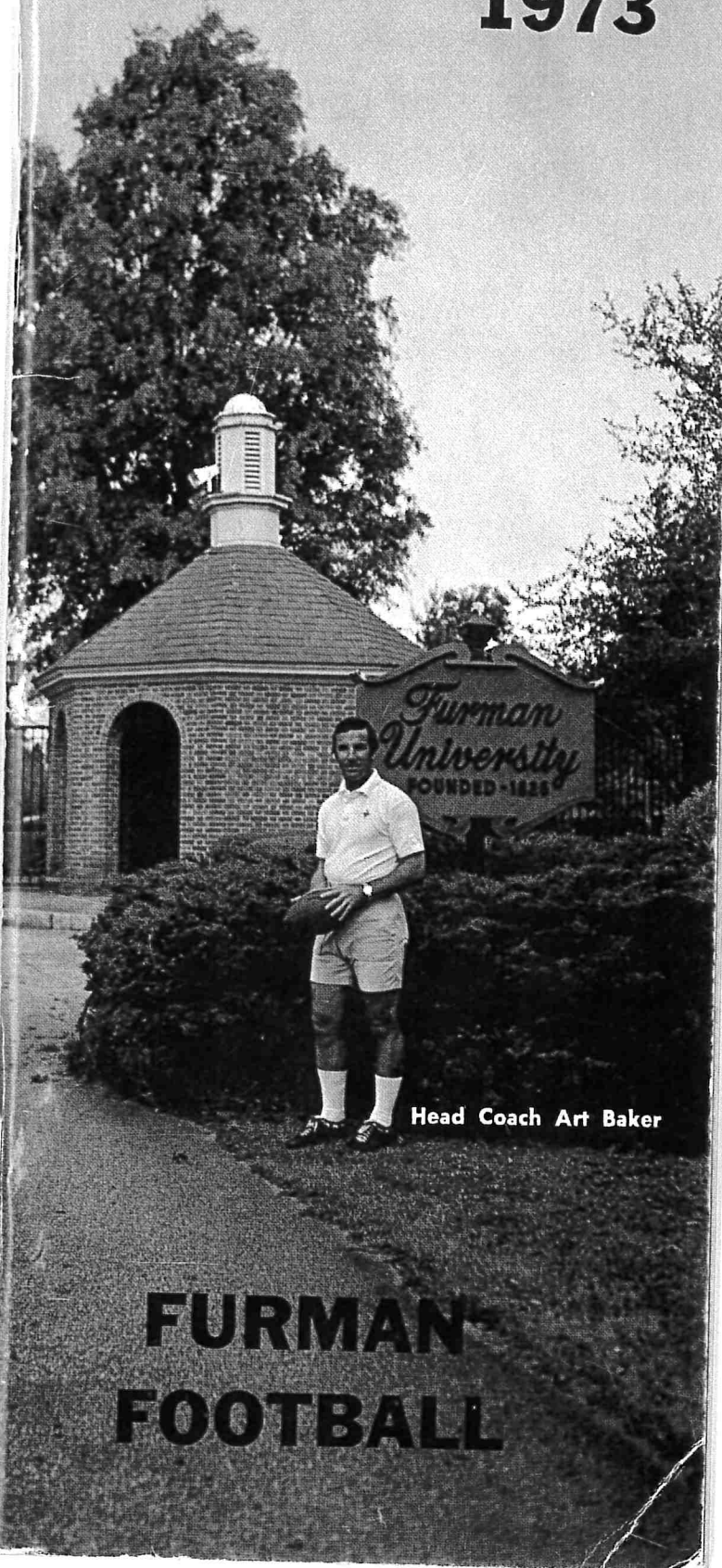

**Head Coach Art Baker**

**FURMAN  
FOOTBALL**

## MEMO TO NEWS MEDIA

On behalf of Furman University I would like to extend an invitation to all members of the news media to visit our beautiful campus at any time during the coming season.

If there is anything that I can do to make your job easier when covering Furman athletics, please do not hesitate to call.

**CHARLIE DAYTON**

**SPORTS INFORMATION  
DIRECTOR**



**Charlie Dayton**

All press box accommodations are handled through the Sports Information Director and should be made at least one week prior to each home game. Only working press will be admitted.

**SERVICES:** Programs, depth charts, and other pertinent data will be provided for every home game. Quarterly play-by-plays will be furnished, and halftime and final game statistics will be distributed as soon as they are compiled. Two telephones and one telecopier will be provided. Sandwiches, coffee, and soft drinks will also be served.

**PARKING:** Special parking passes will be available for members of the working press covering the game.

### 1973 FURMAN FOOTBALL SCHEDULE

Date	Opponent	Site	Time
Sept. 8	Presbyterian	Clinton, S. C.	7:30
SEPT. 15	APPALACHIAN STATE	HOME	7:30
Sept. 22	Wofford	Spartanburg, S. C.	7:30
Sept. 29	East Carolina	Greenville, N. C.	7:30
OCT. 6	RICHMOND	HOME	7:30
OCT. 13	DAVIDSON	HOME	7:30
OCT. 20	V. M. I. (Homecoming)	HOME	2:30
OCT. 27	EAST TENNESSEE STATE	HOME	2:00
Nov. 3	Lenoir Rhyne	Hickory, N. C.	7:30
Nov. 10	The Citadel	Charleston, S. C.	1:30

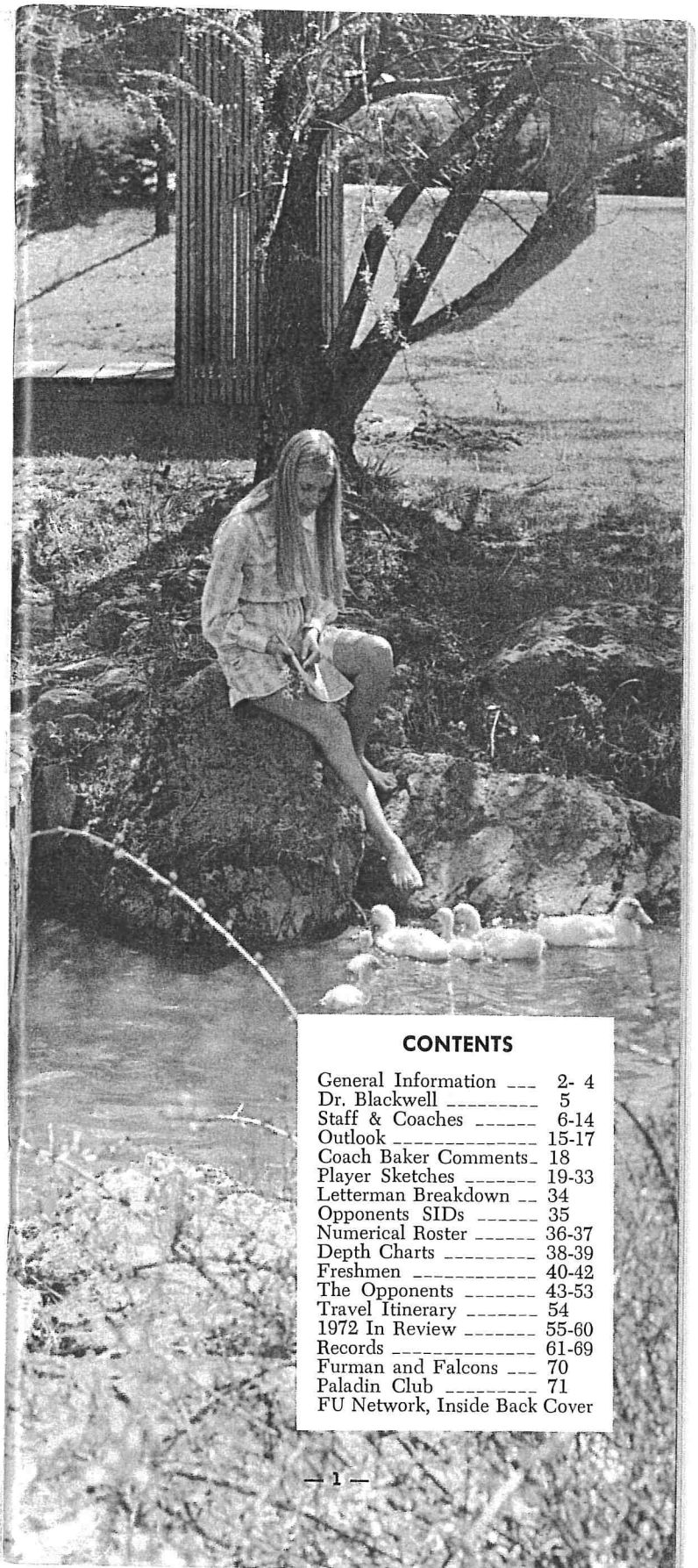

### CONTENTS

General Information	2-4
Dr. Blackwell	5
Staff & Coaches	6-14
Outlook	15-17
Coach Baker Comments	18
Player Sketches	19-33
Letterman Breakdown	34
Opponents SIDs	35
Numerical Roster	36-37
Depth Charts	38-39
Freshmen	40-42
The Opponents	43-53
Travel Itinerary	54
1972 In Review	55-60
Records	61-69
Furman and Falcons	70
Paladin Club	71
FU Network, Inside Back Cover	

## FURMAN FACTS

- °Furman University is a private, coeducational college of liberal arts located in Greenville, S. C. Founded in 1826, and located on its present campus in 1958, the University is partially supported by the South Carolina Baptist Convention.
- °The University is located on a 750-acre wooded campus six miles north of the city. Campus facilities and activities include a 30-acre lake for swimming, boating, and fishing, an 18-hole golf course, 20 tennis courts, a playhouse for experimental drama, a 2,000 seat auditorium, physical activities center, an athletic building, seven playing fields, a movie series, a lecture series, and a fine arts series.
- °Furman offers the Bachelor of Arts, Bachelor of Music and Bachelor of Science degrees. The graduate division awards the Master of Arts degree with a major in education and the Master of Science degree with a major in chemistry. A Master of Business Education degree is offered jointly by Furman's Department of Business Administration and the Clemson University College of Industrial Management and Textile Science.
- °The James B. Duke Library, fully air-conditioned, houses over 205,000 volumes. More than 1,250 periodicals are received regularly and the microfilm and record collections are extensive. New books are now being acquired at the rate of approximately 10,000 per year.
- °The faculty, 75 per cent of whom hold earned doctoral degrees, consists of 128 full-time and 12 part-time professors. The student-faculty ratio of 15:1 allows for individual attention and personal relationships.
- °Enrollment during the 1972-73 academic year was 2,089, with students from 34 states in the United States and six foreign countries in attendance.
- °The Furman University physical plant is valued at over \$29,000,000. Twenty-one major buildings have been completed. Buildings for music and the visual arts will be begun shortly.
- °Buildings are reinforced concrete, faced with handmade Virginia brick. The contemporary Williamsburg colonial architecture captures much of the flavor of the Old South, adapted to modern needs and usage.
- °The 1972-73 Furman freshman class averaged 1118 on the Scholastic Aptitude Tests.
- °Furman is a member of the Southern Association of Colleges and Schools, the Southern University Conference, the Association of American Colleges and the South Carolina Association of Colleges. It is on the approved list of the American Association of University Women and the American Chemical Society, and is a member of the National Association of Schools of Music.
- °Students at Furman are eligible to earn college credit by participating in foreign study programs for a term or an academic year. Programs offered include travel to England, Spain, France, Austria, and the Middle East.

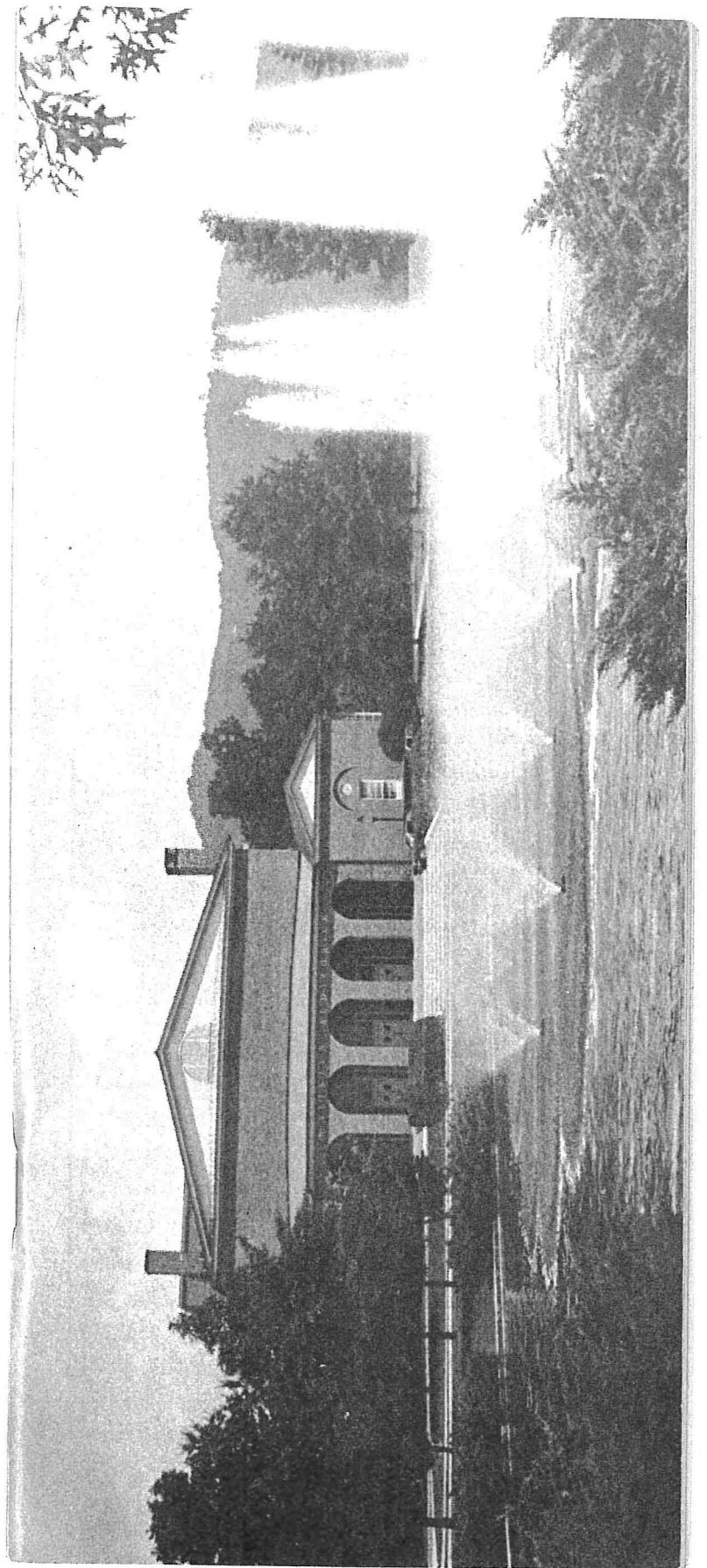



## J. LYLES ALLEY, M. A.

Director of Athletics



One of the foremost figures in Furman Athletic history, J. Lyles Alley is in his 16th year as the Paladins' Director of Athletics. However, his role in the Furman University athletic program reaches back over a period of almost 30 years as a athlete, coach, and administrator.

As a student, Alley lettered in basketball, football, baseball, and track, and was named Furman's most valuable football player in 1933 when the Paladins rolled to a 6-1-2 mark. Altogether, Alley won 12 letters before graduating in 1933.

After a 12-year separation, the Spartanburg, S. C., native returned to Furman in 1945 to assume the position of head basketball coach and within 10 years Furman University had become a familiar name throughout the nation. Under his guidance, Furman produced its first two All-Americans, Frank Selvy in 1954 and Darrell Floyd in 1956.

His teams were national scoring champions, 1953-56, setting records each time, and his 1951-52 team was voted the nation's most improved. His 1952-53 team still holds the record for most victories by a Furman team with 21 triumphs.

In 1957, Alley assumed the duties of athletic director as well as basketball coach, and continued the dual position nine years before relinquishing his coaching position in order to devote fulltime to his duties as Director of Athletics.

In recognition of his many contributions to Furman and the State of South Carolina, Alley has been honored with membership in the state's Athletic Hall of Fame. However, all of his contributions are not in the past. Under Alley's leadership, Furman is currently enjoying new peaks in athletic morale and looks to go higher.

## JOHN WEST, M. ED.

Associate Director of Athletics



In only a year John West has established himself as one on the nation's most capable young administrators. Through his promotional efforts, Furman football attendance reached an all-time high last season as the Paladins drew 55,000 spectators for five home games.

Before concentrating his efforts on the administrative end of athletics, West was one of the nation's most successful track coaches at Furman and the University of South Carolina.

The Memphis, Tenn., native coached the Paladin track teams to unprecedented heights during the mid-sixties before going to the University of South Carolina in 1968. His 1971 team at South Carolina had the first undefeated dual season in the history of the University with a perfect 6-0 record including a victory in the prestigious Penn Relays.

West attended Louisiana State University and graduated from East Texas State University, where he was one of the nation's fastest sprinters with a 9.4 clocking in the 100-yard dash.

A much sought after banquet speaker and member of the Fellowship of Christian Athletes, West holds a Master's degree from Memphis State University and coached at Frayssure High School (Memphis) and Union University (Jackson, Tenn.) before coming to Furman.

West married the former Charlotte Dickerson of Greenville, Tex., and they have three children, DeAnn, 13, John, 11, and Elizabeth, 9.

## DR. FRANCIS W. BONNER, M. A., PH. D.

Vice President and Provost

Faculty Chairman of Athletics



One of the most respected men in the Southern Conference, Dr. Bonner was elected President of the Conference last January. He has served as Faculty Chairman of Athletics since January of 1968. Dr. Bonner came to Furman as an associate professor of English in 1949, and was named Dean of the University in 1961. Two years later he was named Vice President of the University. He has been a member of Furman's Faculty Committee on Athletics since 1953 and is one of the most loyal Paladin sports fans.

A native of Lanett, Ala., Dr. Bonner received his B. A. and M. A. degree from the University of Alabama and his Ph. D. from the University of North Carolina.

Prior to coming to Furman, Dr. Bonner taught at the University of Alabama, was head of the English department of the Marietta, Ga., High School, and was a graduate instructor at North Carolina.

## HEAD COACH ART BAKER, B. A.

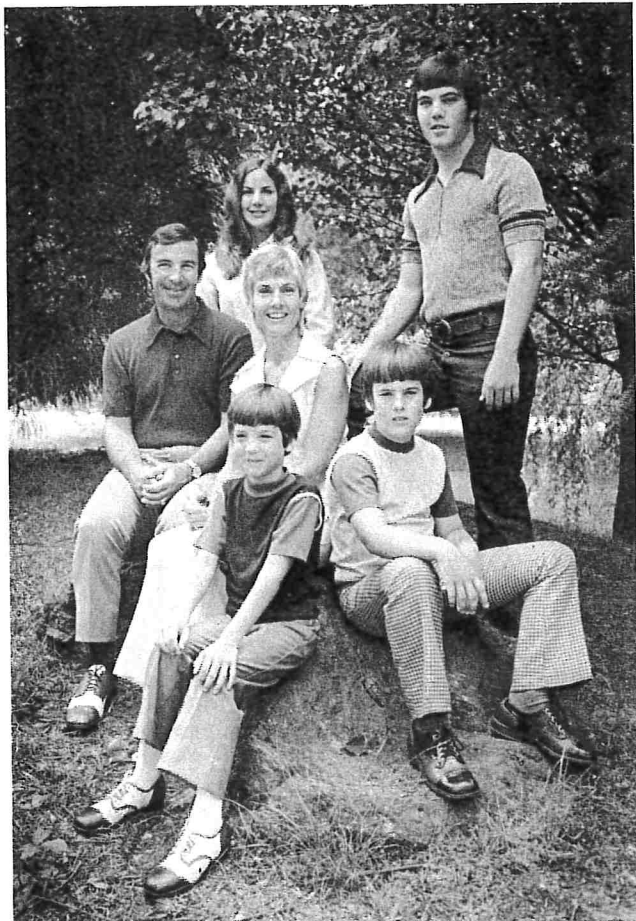

Some people jump at any chance. Others wait for the right opportunity. Arthur Wellington Baker, 44, belongs to the latter group and Furman football fans could not be happier.

Last December, Baker accepted the head coaching position at Furman University after waiting in the shadows as an assistant for seven years at Clemson, and most recently, at Texas Tech.

"At Texas Tech I had one of the top assistant coach's jobs in the nation, but I have had an objective to be a head coach, and felt that it was time to make the move," explains Baker. "Furman University offers a tremendous opportunity and challenge that I look forward to."

Baker brings to Furman a record filled with success, both as an athlete and as a coach. A native of Sumter, S. C., Baker graduated from Edmunds High School in 1948 and attended Presbyterian College where he lettered in football and wrestling before graduating in 1953. After two years of mil-

itary service, he began his coaching career at McColl High School in 1956. Two years later he moved to Newberry High School and in 1959 was named head coach at Columbia's Eau Claire High School.

Under Baker, the Shamrocks became one of the dominant football powers of the state as they compiled a 43-16-4 record from 1959-64, and finished as state runner-up on two occasions. Three times (1959-60-63), Baker was tabbed as Coach-of-the-Year in Columbia and in 1963, he was chosen to coach the South Carolina team in the Shrine Bowl.

In 1965, Baker received his first taste of college coaching when he guided the Clemson freshmen to their first undefeated season in almost 20 years, leading the Cubs to a 4-0-1 record. The next season he was appointed offensive backfield coach on the varsity level and remained on Coach Frank Howard's staff until 1969 when he went to Texas Tech as an assistant to Jim Carlen.

Once again Baker wasted little time in helping to change the fortunes of a football program as the Red Raiders compiled an 8-3 mark in the regular season before losing to Georgia Tech in the Sun Bowl. A year later, a series of close defeats brought a disappointing 4-7 record, but last season Tech rebounded with another 8-3 record and earned another trip to the Sun Bowl.

Baker's impact on the Tech success can be found quickly by looking at the Southwest Conference statistics. With Baker serving as offensive backfield coach, the Red Raiders led the tough Southwest Conference in scoring, total offense, and rushing last season by averaging 23.1 points per game, 368.5 yards total offense a contest, and 263.3 yards rushing during the 1972 regular season.

In addition, Baker was also in charge of the kick return team, which produced the nation's top returner in Lawrence Williams.

Just as his coaching record stands on its own, Baker's interest and work in the community also testify to his enthusiastic spirit. A very active member of the Fellowship of Christian Athletes, Baker is a frequent speaker at many area banquets and youth organizations, and his philosophy of life plays a large role in his coaching philosophy.

"Our program is based on character. Without it, it is impossible to win. Discipline is at a premium at this time in our country, but our football team will have discipline," says Baker.

Baker is married to the former Julia Edith Edens and they have four children—Artie, 18, who is a runningback and linebacker for Christ Church School, Kim, 17, Ryan 10, and Curtis, 8.

## JIM SATTERFIELD, M. A.

### Assistant Coach



Jim Satterfield comes to Furman after compiling one of the most outstanding records in South Carolina prep history. During his five seasons as head coach at Eau Claire and Irmo High Schools, Satterfield put together a record of 49-4-1. During that period, Satterfield-coached teams won five conference championships and one Upper State title. When Eau Claire won the Upper State crown in 1970, Satterfield, who has also served as Shrine Bowl coach, was named South Carolina High School Coach of the Year.

A native of Lancaster, S. C., Satterfield graduated from the University of South Carolina in 1962. He immediately joined the Eau Claire staff where he served as an assistant coach under Art Baker. In 1968, he was named head coach at Eau Claire where he remained until moving to Irmo High School in 1971.

Satterfield will handle the offensive backs for the Paladins, and will also take a large role in recruiting. He is married to the former Sara Ann Funderburk and they have three children, Shaun, 9, Sydney, 7, and Lee, 6.

## DICK SHERIDAN, M. A.

### Assistant Coach



Another former South Carolina High School Coach of the Year, Dick Sheridan rejoins Coach Baker after compiling a 37-8-1 mark in his four years as a prep head coach. The highlight of that impressive prep coaching career came in 1971 when Sheridan coached Orangeburg-Wilkinson to an undefeated 13-0 record and the State 4-A championship. That team was also ranked 12th in the nation, and Sheridan was tabbed Coach of the Year in South Carolina.

A 1964 graduate of the University of South Carolina, Sheridan joined Baker at Eau Claire in the fall of '64 and remained there as an assistant until 1969. He was named head coach at Orangeburg-Wilkinson in 1969 and remained there three seasons before going to Airport High School in 1972.

A native of North Augusta, S. C., Sheridan and his wife, Brenda, have two sons, Bobby, 7, and Jon, 5.

## HAROLD WHEELER, M. A.

### Assistant Coach



Harold Wheeler comes to Furman after establishing a reputation as one of the top defensive backfield coaches in the country while at Newberry College. A 1964 graduate of Southwest Missouri State, Wheeler coached the Indian backfield to a collegiate record of 41 interceptions in 1971.

A native of West Plains, Mo., Wheeler graduated from West Plains High School and played football at Southwest Missouri State. After earning a Bachelor of Science degree in mathematics, he coached for two seasons at Mountain View High School in Missouri. In 1966, Wheeler began a two year graduate assistant tenure at the University of Georgia before going to Newberry in 1968.

A bachelor, Wheeler is an avid sportsman whose main interest outside of football is golf. He also enjoys movies, and is active in the Fellowship of Christian Athletes.

## STEVE ROBERTSON, B. A.

### Assistant Coach



Steve Robertson comes to Furman from Newberry College where he has served as defensive co-ordinator since 1968. Before joining the Indian Staff, Robertson spent eight years at Eau Claire High School as an assistant and head coach. He joined the Shamrocks in 1959 as an assistant to Baker and assumed the head coaching duties in 1965 when Baker accepted the freshman coaching position at Clemson.

In 1967, Robertson guided Eau Claire to the state 3-A championship and was tabbed as coach of the year in the Palmetto State. His three year record at Eau Claire was 28-4-1.

A native of Greer, S. C., Robertson graduated from Newberry College after earning all-state and all-conference honors for the Indians.

Robertson is married to the former Linda Gossett, and they have two children, Ron, 6, and Robin, 3.

## BILLY WARE, B. A.

### Graduate Assistant



A former star linebacker at Clemson, Billy Ware is assisting Coach Baker this year while working on his master's degree in education. Ware was a three year starter for the Tigers after going to Clemson without a scholarship, and was named to the South Carolina All-State team as a senior. As a freshman, Ware started for Coach Baker on Clemson's first undefeated freshmen team in 20 years.

After completing his eligibility, the Varnhill, S. C., native was an assistant coach for Clemson's undefeated, untied freshmen team in 1969. The following year he was an assistant coach at Wade Hampton High School, but returned to Clemson in 1972 to serve as a graduate assistant.

An avid hunter and golfer, Ware is married to the former Claudia Lightsey and they have two daughters, Stephanie Louise and Claudia Dowling, both one year old.

## RICKY GILSTRAP, B. A.

### Graduate Assistant



One of the best high school athletes ever to come out of South Carolina, Rick Gilstrap is undertaking his first coaching assignment this fall. A native of Easley, S. C., Gilstrap played football for the Green Wave and was named to the High School All-American team and captain of the All-State team. He was also selected as the Most Outstanding Back in the 1967 Shrine Bowl.

Gilstrap graduated from Clemson University in 1972 after playing four years of football and a season of freshman basketball. As a senior, he led the Tigers in rushing yardage and was named to the Atlantic Coast Conference Scholastic Honor Roll. During his career at Clemson, Gilstrap started at fullback, quarterback, and halfback.

An enthusiastic movie goer, he enjoys hunting and sporting activities of most any type. Gilstrap is single.

## KEN PETTUS, B. A.

### Graduate Assistant



A small college All-American at Newberry College, Ken Pettus is in his first season at Furman. Pettus played his high school ball at Greenville High School under Slick Moore and led the Red Raiders to a 9-1 record as a senior. During his high school career, Pettus was tabbed All-State, All-South, and All-American. Following graduation in 1969, he attended Newberry and helped the Indians to four successful seasons. He was Lineman of the Year in the Carolinas Conference as a junior, and was selected to the All-State team last fall. Pettus was chosen for the small college A-A team as a linebacker. He earned his Bachelor of Arts degree with a major in history and education. A bachelor, Pettus enjoys hunting and fishing and is a active member of the Fellowship of Christian Athletes.

## JAY SHOOP, B. S.

### Trainer



Jay Shoop has become one of the most indispensable members of the Furman family since his arrival in 1970. A graduate of East Tennessee State, where he earned a double major in health and physical education, Shoop has rapidly become one of the top trainers in the South.

The Wise, Va., native has a thorough background in physical training, serving as assistant trainer at East Tennessee for three years. He has also worked in five summer training camps with the NFC Atlanta Falcons and one summer with the Detroit Tiger baseball farm club at Bristol, Va.

Shoop maintains an up-to-date training room, and is always available to Furman athletes from his campus apartment. In addition to serving as trainer for the entire athletic department, Shoop also oversees four student trainers and handles all travel arrangements in football and basketball.

When not tied up with training responsibilities, Shoop enjoys golf and is active in local church work. He and his wife, Anne, have no children.

## DR. DAYTON RIDDLE, M. D.

### Team Physician



A Furman graduate, who had the honor of graduating at the top of his class, Dr. Riddle serves unselfishly as the team physician for the Paladin athletic squads.

Riddle is a native of Greenville, S. C., and attended Greenville Senior High School before entering Furman. Following his graduation from Furman, he attended the Medical College of South Carolina.

An orthopedic surgeon, Riddle did his residence work at the Medical College. He then was in the Navy and served as team physician for the U. S. Naval Academy during the Middies' Orange and Cotton Bowl appearances in the sixties. He served the Midshipmen while Dallas Cowboys' quarterback Roger Staubach was signal-caller for Navy.

Although now maintaining his own practice, Riddle continues to take an avid interest in Furman, and serves the athletic program with a tireless effort.

### PALADIN GEOGRAPHICAL BREAKDOWN

**South Carolina (12)**—Armstrong, Cain, Cofer, Caldwell, Elvington, Godlewski, Head, Mahaffey, MacDonald, Nichols, Perone, Walser.

**Georgia (12)**—Bartik, Beaty, Downey, Findley, D. Griffin, J. Griffin, Hill, Mosher, Perry, Utley, Williamson, Wilson.

**Florida (6)**—Anderson, Calkins, Christner, Scherich, Shepherd, Standiford.

**Alabama (4)**—Beaird, Biles, Byrd, K. Smith.

**Ohio (4)**—Carapellotti, Goodpaster, D. Smith, Warren.

**North Carolina (3)**—Earp, Walker, Wrenn.

**Tennessee (2)**—Hall, Shelton.

**Indiana (1)**—Williams.

**Maryland (1)**—Brocard.

**Virginia (1)**—Romano.

## THE OUTLOOK . . .

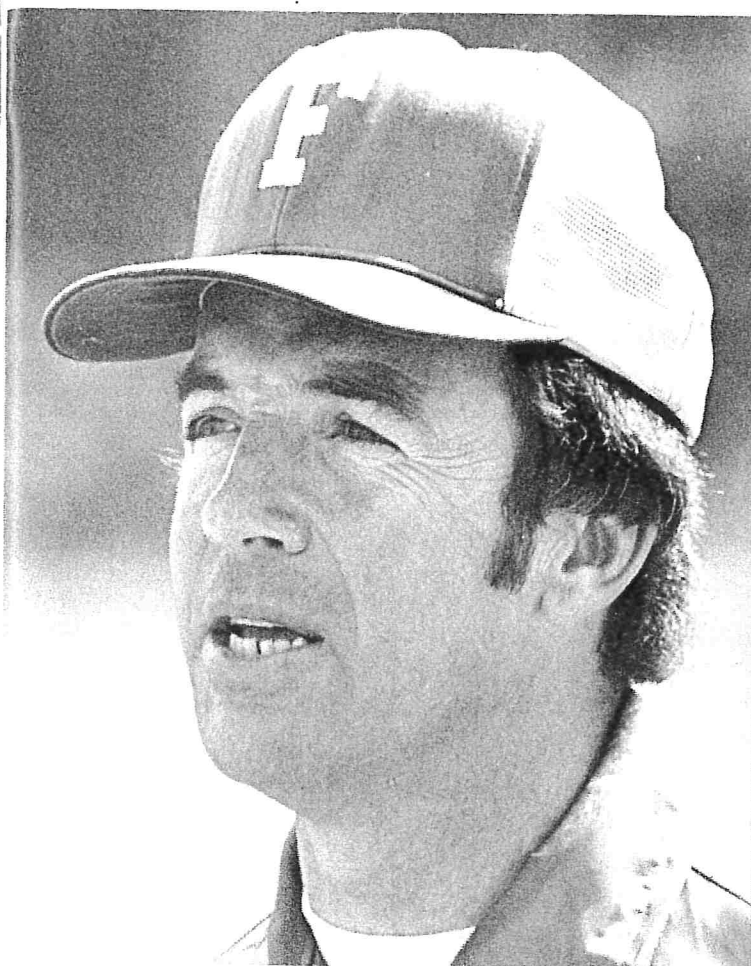

## THE BAKER ERA BEGINS . . .

A solid corps of returning lettermen, an outstanding recruiting year, and one of the top college coaching staffs to be found anywhere should provide Paladin fans with one of Furman's most exciting seasons ever.

Heading the list of veterans is All-Southern Conference, All-State defensive back Vince Perone, Jr., who tied the conference record (10) for interceptions as a sophomore. Add defensive tackle Danny Utley, another all-conference performer, and exciting runningback Donny Griffin and the picture becomes clearer.

However, individual performances are important only in terms of group results and new coach Art Baker is primarily concerned with overall offensive and defensive performances.

Putting the football into the end zone proved to be a problem for the Paladins last fall as they played five games scoring only one touchdown or less. Baker tried to correct that flaw during spring practice and the early results were encouraging.

The offensive backfield proved to be a pleasant surprise and should be a strong point this season with Griffin at tailback, Sam Christner and Randy Mahaffey dividing time at fullback, and either Charles Elvington or Mike Shelton at quarterback.

"Griffin is ideal for the tailback spot in our type of offense," says Baker, whose Veer style of play calls for running approximately 65 per cent of the time. "Christner and Mahaffey are also the kind of fullbacks we need because they are strong enough to go inside, but also quick enough to go outside."

Targets for Shelton and Elvington will be no problem with the return of glue-fingered split end Mike Bartik, flanker Jim Warren, and tight ends Steve Hall and Ted Cain.

The offensive line, though small, should also prove to be effective if last spring was any indication. Anchoring the line are "mini-brutes" Mike Romano (5-8, 195) at guard and Keifer Calkins (5-8, 185) at center. Other likely starters are Richard Goodpaster (6-4, 215) and Tom Scherich (6-1, 200) at tackles and Ken Head (6-2, 205) at the other guard.

Despite the return of Perone, the defense appears suspect in the backfield due to inexperience, but should be very adequate elsewhere. Senior Keith Downey heads a corps of linebackers that could be the strongest part of the entire team. Teaming with Downey are junior Bayless Biles and sophomore Kit Smith, and also look for freshman Larry Anderson to play an important role before the season is completed.

The defensive line appears solid with ends Bill Anderson

and Jerry Cofer, and tackles Stan Walker, Danny Utley, and freshman Tony Cox.

After Perone in the secondary, the Paladins have little experience unless safety Wayne Wilson recovers from knee surgery. Probable starters with Perone will be junior Norman MacDonald and sophomores Mark Mosher and Jimmy Griffin, but look for John Nichols, John Brocard, and Ronny Byrd to also see plenty of action.

The Paladins preseason picture could be altered by some of the 30 incoming freshmen, who should form one of the Furman's strongest first year classes in many seasons. Some of the freshmen who have a good chance of seeing varsity action along with Anderson and Cox are David Whitehurst, Neal Phillips, Robert Hutchingson, Harry King, and Chan Henry.

Along with outstanding players, the Paladins will feature a coaching staff that has compiled one of the most remarkable prep records anywhere. As high school coaches, Baker, Steve Robertson, Dick Sheridan, and Jimmy Satterfield had a composite mark of 157 victories, 32 losses, and seven ties. Those four are joined by Harold Wheeler, and graduate assistants Ricky Gilstrap, Billy Ware, and Ken Pettus.

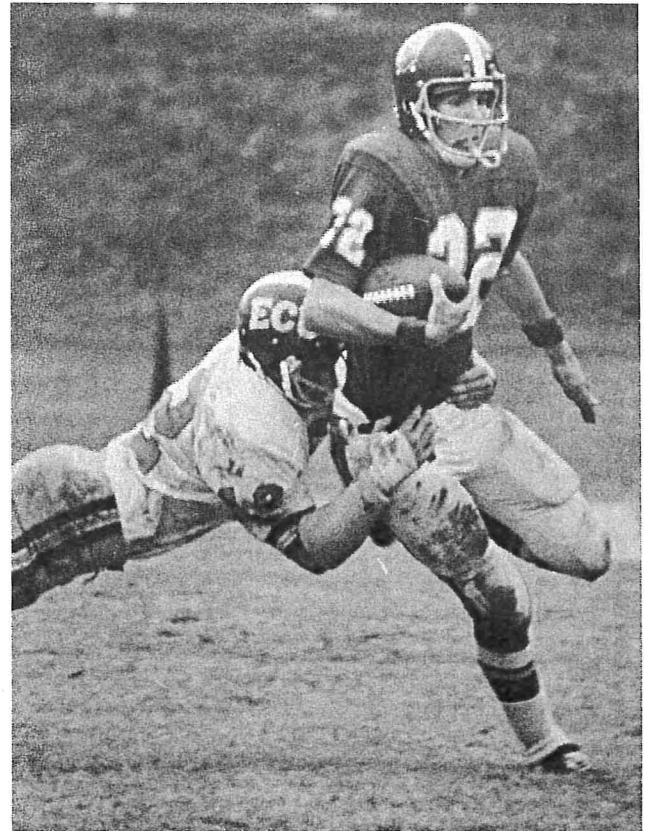

## COACH BAKER COMMENTS ON . . .

### The Role of Athletics in the University System.

*"I think athletics are a valuable asset to the overall university program. You hear a lot about the evils of college athletics (recruiting violations, academic privileges, etc.), but that represents only a small portion of the universities and a small portion of the athletes. Compared to the average student, you will find a favorable picture as far as the performance and contributions of former athletes in the world after graduation. I feel definitely that the values (discipline, competition, ability to learn to accept success and failure) far outweigh the bad points of college athletics."*

### The Role of Discipline in Athletics.

*"Based on the people and programs I have admired and respected since entering coaching, those people who have discipline generally have winning programs. To be a football player in college is not normal. Players have to learn to conform to certain standards for the good of the team. Most of our rules we believe are for the good of the individual as well as the team. I feel like the objective of any program is to win and without discipline winning is not possible."*

### Why He Chose to Come to Furman.

*"As most any man entering the coaching profession, I had set a goal of being a head coach. Furman was not my first opportunity. I had had four or five chances prior to get into a head coaching position, but had not felt they were not the opportunity I was looking for. There were several reasons for choosing Furman. First, it was a university with a Christian background. Second, it was a university where students could receive a quality education. Third, I would be allowed to bring in the staff that I felt was necessary. Fourth, there was the challenge. Finally, my wife felt it would be a good move when we discussed it, and she has been uncanny in her wisdom throughout my career."*

### Goals at Furman.

*"We have both short-range and long-range goals. Our goals for this season are to have a winning season, get the very utmost out of every player, and give Furman fans an opportunity to bring their families out for an evening of entertainment. Our long-range goals are to win the Southern Conference every year we compete for it, improve the facilities and program, and help Furman University football to reach its highest potential."*

### The Role of Christianity in his Life.

*"As a coach I feel I have opportunities to meet, talk to, and influence a lot of people, especially young people. As a Christian, I feel it is my responsibility to take every opportunity to speak about Jesus Christ to anyone who is willing to listen. I will not try to force a player against any religious or non-religious beliefs he has personally, but every boy is told of our desire to see him in church on Sunday and become a part of the Fellowship of Christian Athletes when he is recruited. Being married to a wonderful Christian wife has played a big role in my feeling this way."*

### Unselfishness.

*"I feel like one of the most important parts of our program is the respect, love, and loyalty that we are going to have for one another. Unselfishness is the basis on which our staff was hired and players recruited."*

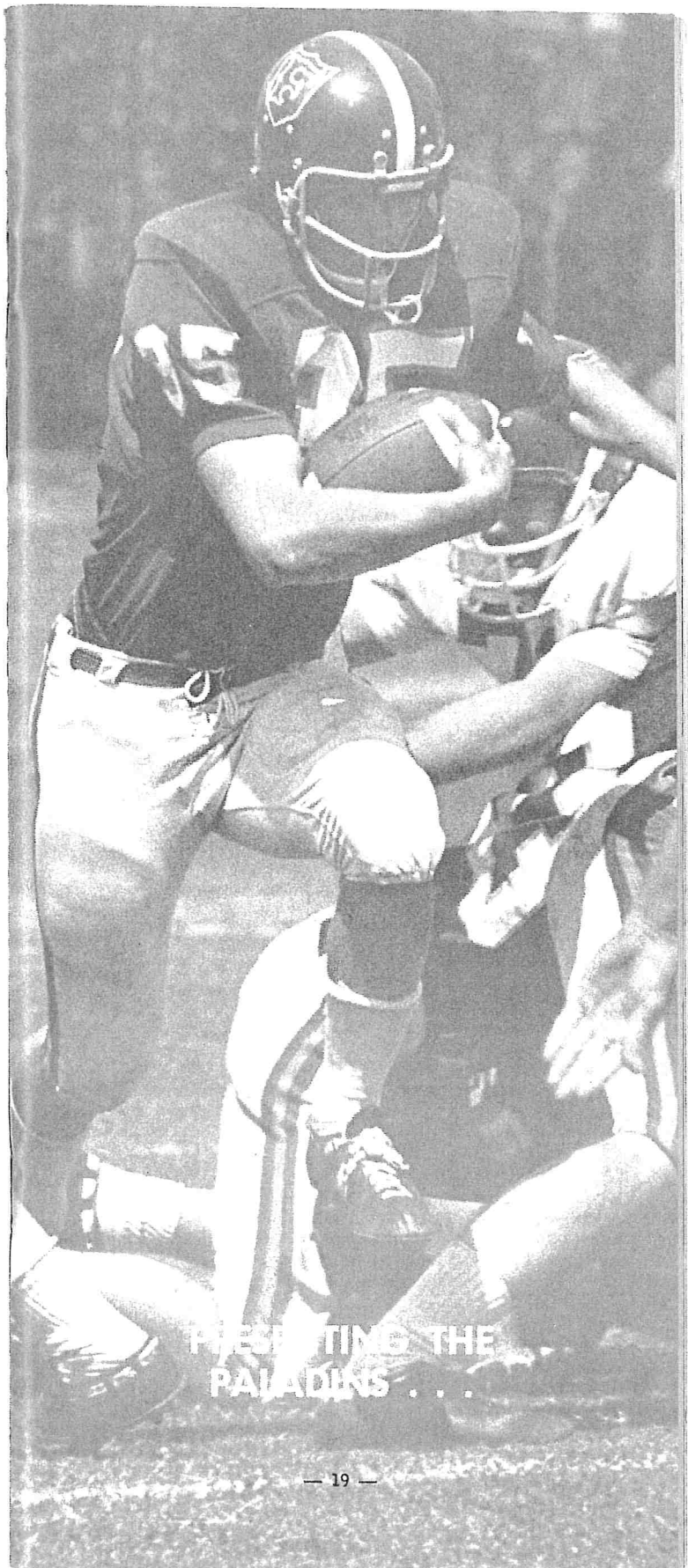

**Vince Perone, Jr.**  
**5-8 175 DB Jr. Greenville, S. C.**

- \*All-Southern, All-State as Sophomore
- \*Tied Conference Record of 10 Interceptions

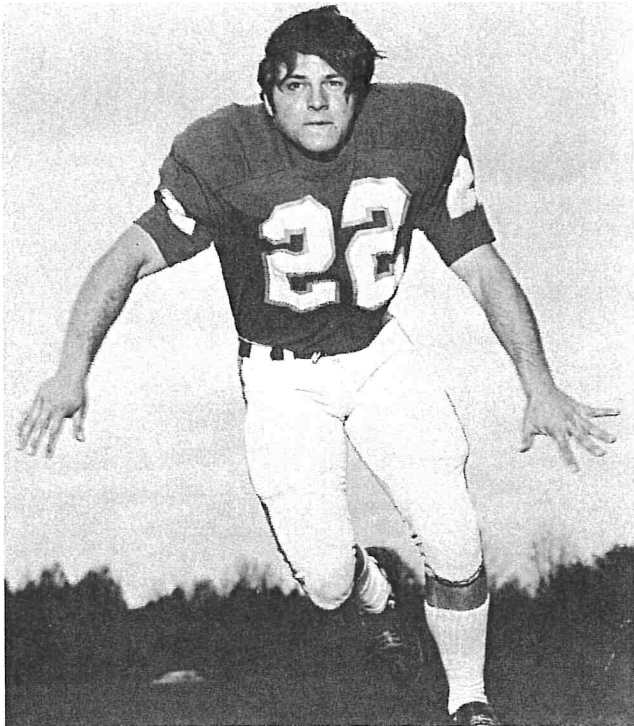

*"Vince Perone is the epitomy of the type of football player we are seeking to build the Furman football program on. He has great hustle, great desire, tremendous extra effort. He is exciting and, most important, he is a winner."*

Art Baker

Was easily the most pleasant surprise of last season . . . shattered old pass interception record of seven with 10 steals . . . returned one 55 yards for touchdown against Davidson . . . also led squad in punt returns with 17 for 115 yards . . . was second to Griffin in kickoff returns with 19 for 347 yards and an 18.3 yards per return average . . . is second member of his family to be all-conference for Furman . . . his father was All-Southern guard for the Paladins in 1953 . . . Says his greatest athletic thrill was being named to the All-State and All-Southern Conference teams as a sophomore . . . makes up for lack of size with enthusiasm and determination . . . transferred to Furman from South Carolina . . . played high school ball at Wade Hampton . . . selected the Generals' most valuable player as a senior . . . spent summer working in Furman Day Camp and at father's restaurant . . . goal for next season is for Furman to win Southern Conference championship . . . business major . . . plans to enter restaurant business as a career.

**Donny Griffin**  
**5-11 175 TB Sr. Savannah, Ga.**

- \*Paladins' Leading Rusher as Junior
- \*Paladins' Kickoff Return Leader

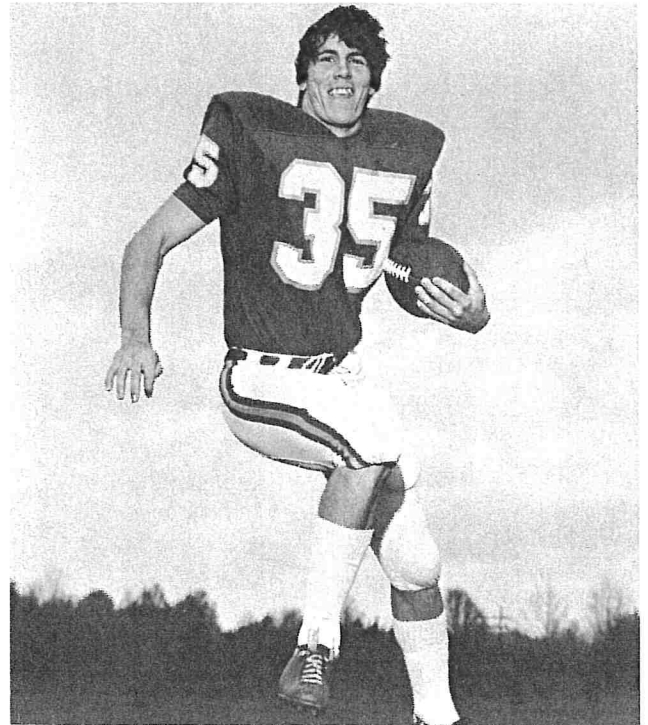

*"Donny Griffin is almost perfect for the tailback position in our particular offense. He has good speed, good hands, and is dazzling as a broken field runner. He is our thoroughbred."*

Art Baker

Only injuries could prevent him from being one of the premier players in the conference . . . does not have great size, but makes up for lack of size with great football savvy . . . rushed for 583 yards as junior despite missing four games with injuries . . . averaged 4.9 yards per carry . . . top effort came against Davidson when he rushed for 169 yards in 22 carries . . . had 168 yards against Wofford in same number of attempts . . . expected to be even more effective this fall since Veer will allow him more chances to go outside . . . returned 24 kickoffs for 493 yards and a 20.5 yards per return average . . . had tremendous spring practice and spring game . . . rushed for 144 yards in 16 carries in first chance in Baker's Veer . . . also good pass receiver . . . caught seven passes for 51 yards last fall . . . returned two punts for touchdowns as a sophomore . . . rushed for 137 yards in 42 carries as soph . . . played high school ball at Sol C. Johnson . . . was selected team's most valuable player as a senior . . . says goal in 1973 is to be all-conference.

**Danny Utley**  
**6-2 230 DT Sr. Augusta, Ga.**

*°All-Southern Conference as a Junior*

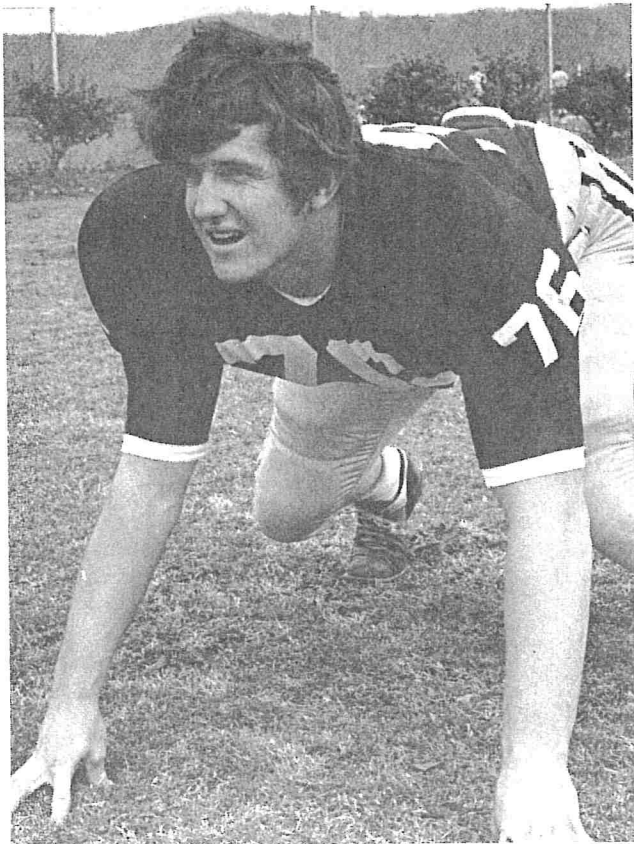

*"Danny Utley has all the attributes to be a great defensive tackle. He has excelled as an offensive guard, and we believe he will be more effective on defense. His leadership and ability will be a vital link in our squad."*

Art Baker

Was switched to defensive tackle this spring after earning all-conference honors at offensive tackle last fall . . . seemed to make adjustment quite well . . . has all the tools to be outstanding performer . . . good strength . . . bench presses 270 pounds . . . good speed . . . 5.0 in 40-yard dash . . . throws shot and discus in track . . . won Southern Conference hammer throw as a sophomore with heave of 133-5 . . . placed third last spring . . . also placed fifth in discus and shot . . . was married during summer . . . played at Glenn Hills High School . . . was selected squad's most valuable player as junior and senior . . . named most valuable defensive player as sophomore and junior . . . also earned two letters in track . . . father is a teacher . . . physical education major . . . plans career in coaching and teaching . . . his play will be big key to success of defense.

**QUARTERBACKS**

**Charles Elvington 6-3 190 Jr. Nichols, S. C.**

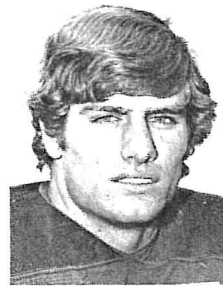

Adjusted very well to Veer offense last spring before injuring knee in spring game . . . expected to be fully recovered . . . surprised coaching staff with his running ability . . . no question about ability to pass . . . excellent attitude . . . shared starting position with Shelton last season . . . threw 143 passes with only one interception as a sophomore . . . had six TD passes . . . ran for three more . . . was all-state while at Mullins High School . . . greatest athletic thrill was playing in Shrine Bowl . . . father played football at Furman . . . brother played baseball for Paladins . . . phys. education major.

**Mike Shelton 6-1 193 Sr. Kingsport, Tenn.**



Had difficulty adjusting to running game during spring practice, but had excellent spring game . . . impressed coaching staff by hitting four of six passes for 103 yards and a TD . . . needs to cut down on interceptions . . . had 10 passes stolen in 112 attempts . . . threw two touchdown passes . . . goal in 1972 is to start and lead Furman to undefeated season . . . was an all-conference pick at Dobyns-Bennett High School . . . top athletic thrill was driving 55 yards in last minute for game winning touchdown against state champions . . . political science major, but plans coaching career.

**ENDS**

**Mike Bartik 6-1 175 Sr. Atlanta, Ga.**



Could be an All-Southern Conference sleeper . . . solid football player . . . excellent receiver . . . knows how to run with football after catching it . . . also good downfield blocker . . . led the Paladins in receiving last season with 29 catches for 307 yards . . . caught three touchdown passes . . . handled punting chores in '72, but will not this season . . . goal in '73 is to lead the conference in receptions and be all-conference split end . . . father played football at St. Norbert College (Wisconsin) . . . hit .360 for baseball team last spring . . . political science major.

**Ted Cain 6-4 205 Sr. Aiken, S. C.**



Missed part of spring drills due to knee injury suffered last fall, but came on strong at end . . . will see action as split receiver as well as tight end . . . good hands . . . caught seven passes for 104 yards last year . . . goal in '73 is to improve on that total . . . played at Aiken Senior High School . . . lists greatest athletic thrill as playing against the Citadel as a sophomore . . . nicknamed "Beaver" . . . worked in building supplies during summer . . . geology major.

**Ron Earp 6-2 200 Sr. Clayton, N. C.**

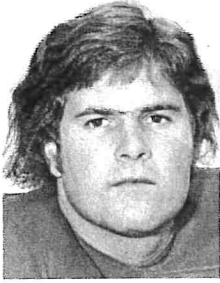

Had good spring practice, but has much competition at tight end position . . . caught one pass for 20 yards in spring game . . . former quarterback . . . versatile athlete . . . played football, basketball, baseball, and track at Clayton High School . . . was all-conference two years in football and one year in baseball . . . chosen school's outstanding athlete . . . played defensive end last season . . . was a defensive back as a freshman . . . very dedicated player, but needs to be more aggressive.

**Steve Hall 6-2 195 Jr. Knoxville, Tenn.**



Pleasant surprise in spring practice after moving from offensive guard to tight end . . . an adequate receiver, but excels as a blocker . . . good speed (4.9) . . . played prep football at Holston High School . . . lists greatest athletic thrill as going 10-0 during senior season . . . goal this season is to play on a winning team . . . worked at a recreation center during summer . . . was all-city in Knoxville as a senior . . . swimming and golf are hobbies . . . business major . . . plans to enter some area of the business field following graduation.

**OFFENSIVE BACKS**

**Sam Christner 5-11 200 Jr. Orlando, Fla.**



Very pleasant surprise in spring practice . . . injured most of last season, but worked hard during off-season . . . strong, sturdy, good inside runner, but has speed to also go outside . . . fits well into Baker's system . . . only carried ball 15 times last season, but netted 52 yards . . . caught six passes for 41 yards . . . attended Colonial High School . . . named outstanding back in county . . . also tabbed as Colonial's most valuable player . . . lettered in track as well as football . . . will probably start this fall.

**Randy Mahaffey 6-2 200 Jr. Greenville, S. C.**



Transferred to Furman from Georgia . . . came on strong at end of spring practice and could become important part of offensive attack this fall . . . great strength . . . had good spring game . . . netted 51 yards on 10 carries . . . also punted in spring game, but is not expected to do so this fall . . . could push Christner for starting position . . . certain to see good deal of playing time . . . was all-conference selection at Greenville's Parker High School . . . grew up just outside of Furman's back gates.

**FLANKERS**

**Paul Carapellotti 5-10 170 So. Steubenville, Ohio**



Enjoyed excellent spring practice . . . fine athlete . . . mediocre speed, but very intelligent . . . runs good pass patterns . . . excellent hands . . . good downfield blocker . . . played high school ball at Steubenville Catholic Central . . . selected team's most valuable defensive back as a senior . . . team won state title as senior . . . comes from very athletic family . . . father, uncle, and a cousin all played college football . . . spent summer working in strip mine (coal) . . . leading scorer on last year's junior varsity team . . . business major.

**David Shepherd 5-10 170 So. Ft. Lauderdale, Fla.**



Split spring between football and track . . . little small, but an outstanding athlete . . . excellent hands . . . adequate blocker . . . excellent speed (4.6 in 40) . . . needs to become more consistent . . . played varsity as freshman . . . first two collegiate receptions were for touchdowns . . . played most of season with broken jaw, but still had nine catches for 106 yards . . . played high school ball at Cardinal Gibbons High . . . says top athletic thrill was scoring five touchdowns in a game as a senior . . . was honorable mention all-state in football and track . . . plans coaching career.

**Jim Warren 6-3 180 Sr. Fairfield, Ohio**



Doesn't have all of the physical attributes, but will play because of attitude and desire . . . will probably start at flanker . . . has knack of coming up with big play . . . caught six passes for 66 yards in limited duty last fall . . . says goal this season is simply 'to play' . . . nicknamed Twiggy . . . was most valuable player at Fairfield High School as senior . . . also played baseball, basketball, and track . . . enjoys photography as hobby . . . worked as a pipelayer during summer . . . business administration major . . . plans coaching and teaching career.

**CENTERS**

**Robbie Caldwell 6-1 220 So. Pageland, S. C.**



Comes from fine high school program . . . needs to improve speed and quickness . . . great desire and hustle . . . will battle Calkins for the starting center position . . . came to Furman as defensive tackle . . . was all-state selection two years in a row while at Pageland High School . . . also all-conference two consecutive years in baseball . . . lists most exciting athletic experience as playing in 1971 Shrine Bowl . . . won six letters in baseball at Pageland . . . was captain of football team . . . plans career in coaching and teaching.

**Keifer Calkins 5-9 200 Jr. St. Petersburg, Fla.**

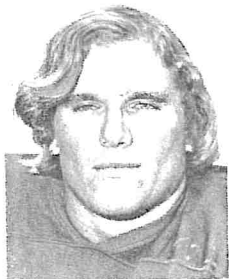

Refuses to be stopped by a lack of size and will probably be the starting center when season opens . . . Coach Baker says "We could find them bigger, but not better" . . . was South Carolina offensive lineman of the week for his game against Western Carolina last season . . . exceptionally quick and strong . . . has big asset in experience gained while starting most of the time as a sophomore . . . played in high school at Boca Ciega High School . . . all-state honorable mention . . . plans to be a veterinarian as a career.

**OFFENSIVE GUARDS**

**Bobby Beard 6-1 220 Jr. Mobile, Ala.**

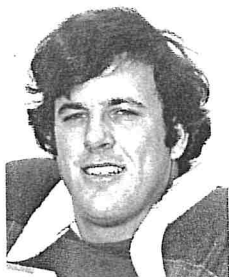

Enjoyed good spring practice . . . worked hard with weights during winter . . . very intelligent player . . . will play at both offensive guard and tackle . . . goal in 1973 is to be a starter . . . played in high school at Murphy . . . was named to all-state team . . . also chosen most valuable lineman in county . . . participated in track as well as football . . . named to Who's Who in High School Athletics . . . lists water skiing as hobby . . . excellent student . . . political science major . . . plans to attend law school or graduate school after graduation.

**Ken Head 6-2 210 Sr. Lancaster, S. C.**



Will be starter this year . . . hard worker and good leader . . . worked hard with weights to gain additional strength . . . lists 1973 individual goal as making All-Southern Conference team . . . played at Lancaster High School . . . named Most Valuable Lineman as a senior . . . also selected to North-South All Star team . . . participated in track and junior varsity basketball as well as football . . . lists hobbies as basketball, swimming, and reading . . . says signing with Furman was greatest athletic thrill . . . business administration major . . . career plans after graduation are undecided.

**Mike Romano 5-8 195 Sr. Virginia Beach, Va.**



Truly a "mini-brute" . . . bench presses 350 pounds . . . has 4.8 speed in 40 . . . best blocker on squad and should be one of top blockers in Southern Conference . . . definite starter . . . came to Furman from Ferrum Jr. College . . . was first team Coastal Conference while at Ferrum . . . voted outstanding lineman by teammates while in junior college . . . attended Frederick Military Academy . . . participated in wrestling, track, and basketball as well as football . . . enjoys surfing . . . worked as lifeguard during summer . . . physical education major . . . plans to teach and coach.

**David Smith 6-1 195 Sr. Mason, Ohio**



Will play a good deal at both offensive guard and center . . . is certain to see action as a punt snapper . . . very dedicated football player . . . was all-county and all-conference as a junior and senior at William Mason High School . . . also selected most valuable offensive player . . . feels that being able to play college football is his greatest athletic thrill . . . goal during the 1973 season is to start . . . worked as an electrician's helper during summer . . . hobby is softball . . . business major . . . hopes to get into a management trainee program after graduation.

**OFFENSIVE TACKLES**

**Mac Beaty 6-0 215 Sr. Tucker, Ga.**



Played offense and defense during spring, but will be used as an offensive lineman . . . will push for a starting position . . . certain to play quite a bit . . . handled kickoff chores in '72 . . . good athlete . . . was all-county in both football and baseball while at Tucker High School . . . named most valuable player in baseball . . . came to Furman as a tight end . . . earned three letters each in football and baseball . . . conscientious player . . . player administration major . . . good student.

**Richard Goodpaster 6-5 220 So. Middletown, Ohio**



Just beginning to fill out physically and should provide much help to the program during next three years . . . came on very strong last two weeks of spring practice . . . moved from tight end to offensive tackle . . . with little experience, coaching staff feels he will be excellent blocker . . . hard worker for big man . . . played at Lemon-Monroe High School where he earned three letters in football and two in basketball . . . team won conference championship three years in a row . . . plans teaching career following graduation.

**Tom Scherich 6-2 205 Sr. Orlando, Fla.**



Will start at the quick tackle position . . . good speed (4.9) and quickness despite size . . . comes off ball real well . . . started as junior . . . individual goal in 1973 is to make All-Southern Conference . . . greatest athletic thrill was catching touchdown pass in metro regional title game while in high school . . . was a first team all region pick at defensive tackle at William R. Boone High School . . . honorable mention all-state . . . also participated in track and basketball . . . spent summer as a carpenter . . . political science major . . . plans to teach high school following graduation.

**DEFENSIVE TACKLES**

**Bo Armstrong 6-1 225 Jr. Greenville, S. C.**



Missed part of spring practice with an ankle injury, but should play good deal this fall . . . lacks speed, but compensates with excellent hustle and enthusiastic attitude . . . played at Wade Hampton High School . . . was Generals' most valuable lineman as a senior . . . honorable mention all conference . . . goal is to start this season . . . lists greatest athletic thrill as beating Lees McRae Jr. College during freshman year . . . spent summer working as a sanitation engineer . . . political science major . . . plans to go to law school or coach following graduation.

**Stan Walker 6-4 235 Jr. Hendersonville, N. C.**



One of most dedicated players on squad . . . switched from offensive to defensive tackle during spring and made adjustment quite well . . . seems to be more natural on defense . . . has good range and height . . . service veteran . . . played for Berlin Bears in Berlin, Germany before returning to school . . . lists greatest athletic thrill as playing for European Championship against the Air Force team . . . 1973 individual goal is to be all-conference . . . worked as an auto mechanic during summer . . . fishing is hobby . . . political science major.

**Bruce Williamson 6-3 220 So. Monroe, Ga.**



Worked very hard at several positions during spring practice . . . with additional experience, he should be valuable asset to squad . . . played high school ball at Woodward Academy . . . lettered in soccer as well as football . . . was member of National Honor Society . . . also won award for highest academic average on soccer team . . . greatest athletic thrill is going 8-2 as high school senior . . . worked construction during summer . . . lists hunting and camping as hobbies . . . business major . . . plans following graduation are indefinite.

**Bayless Biles 6-0 205 So. Bay Minette, Ala.**



One of several solid linebackers . . . had good spring practice . . . good speed (4.9) and strength . . . bench presses 300 pounds . . . will probably start . . . played in high school at Baldwin County . . . first team all-state, all-district, and all-county . . . most outstanding athlete in high school . . . greatest athletic thrill was starting on both offense and defense in Alabama High School all star game . . . also lettered in baseball and basketball . . . excellent student . . . political science major . . . plans to attend law school after graduation . . . worked construction during summer.

**Keith Downey 6-0 185 Sr. Tucker, Ga.**



Senior leader . . . although not real big, has good strength . . . bench presses near 300 pounds . . . good knack of getting to the football . . . experience will be big asset . . . goal for 1973 season is to be all-conference and all-state . . . lists greatest athletic thrill as beating top ranked team in Georgia as high school junior . . . all-state 3-A selection at Tucker High School . . . DeKalb County lineman of the year . . . enjoys fishing and water skiing . . . worked as brick mason during summer . . . also married last summer . . . business administration major . . . career plans undecided.

**Randy Findley 5-10 180 So. Atlanta, Ga.**



Somewhat of a question mark since he missed the entire spring practice due to injuries . . . started as a freshman . . . individual goal for season is to start at nose guard on defensive unit . . . played high school football at Lovett High in Atlanta . . . team won state championship during his junior . . . chosen most outstanding as senior . . . all-state honorable mention . . . also participated in track . . . lists bridge as hobby . . . worked construction during summer . . . major undecided.

**Jimmy Hill 5-11 190 So. Acworth, Ga.**



Moved to linebacker during spring after coming to Furman as a quarterback . . . hard-nosed, tough, quick . . . should play a good deal . . . good all-around athlete at North Cobb High School . . . lettered in football, basketball, golf, and track . . . threw 10 touchdown passes as senior . . . had five more called back because of penalties . . . needs to be a little taller for linebacker spot, but makes up for lack of height in aggressiveness and desire to play . . . one of better students on squad . . . major is undecided, but hopes to go into medicine or dentistry as a career.

**Ted Perry 6-0 205 So. Kennesaw, Ga.**



Enjoyed great spring game and should contribute heavily this year . . . played with varsity occasionally as a freshman . . . coaching staff feels all he needs is added experience . . . attended North Cobb High School . . . named to all-county and all-metro teams . . . also all-state honorable mention . . . also played basketball and track . . . greatest athletic thrill was winning eight games as a senior . . . worked construction as a summer job . . . hobby is stock car racing . . . excellent student . . . biology major . . . plans to attend medical school following graduation from Furman.

**Kit Smith 6-1 210 So. Stockton, Ala.**

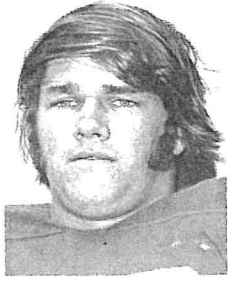

As much potential as any player on squad . . . excellent speed . . . good nose for football . . . likes to hit . . . staff hopes he will reach potential this fall . . . played high school ball at Baldwin County High . . . was captain of football defensive unit . . . says most exciting athletic experience was winning first game of state playoffs . . . enjoys hunting and water skiing as hobbies . . . has worked as radio announcer during summers . . . played junior varsity last year . . . hopes to go into law after graduation.

**DEFENSIVE ENDS**

**Bill Anderson 6-1 205 Jr. Atlantic Beach, Fla.**



One of top athletes on squad . . . certain starter . . . great attitude as well as excellent physical capabilities . . . expected to be one of better defensive ends in Southern Conference by Paladin coaching staff . . . excellent speed (4.8) and strength . . . nicknamed "Wild Bill" because of ferocious style of play . . . lettered in soccer and swimming as well as football at Fletcher High School . . . was all-conference in swimming . . . chosen most valuable player on defense . . . business-economics major . . . worked construction during summer . . . hobby is tennis.

**Jerry Cofer 6-2 200 So. Jackson, S. C.**

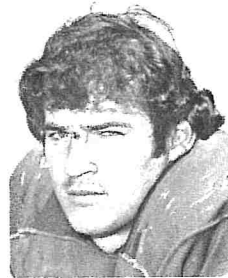

Started some as a freshman . . . hard worker . . . tough individual . . . needs to work on strength and speed . . . will improve with additional physical maturity . . . tied for second on team last year in interceptions with two . . . played high school football at Jackson High School . . . was all-district selection and captain of team . . . won three letters in football and four in baseball . . . could be a starter this fall . . . had a good spring game when he made five unassisted tackles and had one assist . . . certain to see lot of playing time.

**Kim Walser 6-3 205 So. Fort Mill, S. C.**



Good spring practice has thrust him into picture at defensive end position . . . needs to improved quickness, but compensates with excellent technique . . . one of most coachable players on squad . . . lists greatest athletic thrill as playing for father in 1972 North-South Game . . . was most valuable player on basketball team as a junior and senior . . . also all-conference and all-area in basketball . . . goal is to start on defensive unit this fall . . . father (J. E. Walser) was three sport star at Catawba College . . . worked at "Carowinds" during summer . . . business administration major.

**Rick Wrenn 6-0 200 Sr. Charlotte, N. C.**



Pleasant surprise in spring practice . . . did not play much last year, but should see plenty of action this fall . . . worked hard with weights during winter . . . bench presses 300 pounds . . . good speed . . . will battle Jerry Cofer for starting right defensive end position . . . greatest athletic thrill was being named most valuable player in East-West all star game while in high school . . . played at Myers Park High School where he was most valuable lineman and an all-county selection . . . enjoys hunting as a hobby . . . biology major . . . plans following graduation are undecided.

**DEFENSIVE BACKS**

**John Brocard 6-1 180 Jr. Rockville, Md.**

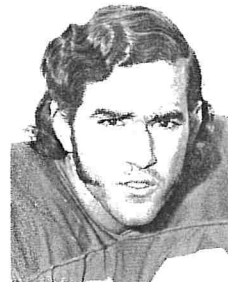

Should see action as either a free or strong safety . . . has all the tools . . . good speed, height, range, but lacks experience . . . goal is to average at least one interception per game in 1973 . . . lists greatest athletic thrill as breaking 17 game losing streak in high school . . . played prep ball at Bullis High School . . . served as captain of football and track teams . . . enjoys working with cars in spare time . . . worked construction during summer . . . solid student . . . political science major . . . hopes to attend law school after graduation.

**Ronny Byrd 5-10 165 Jr. Bay Minette, Ala.**



Converted from quarterback to defensive back during spring drills . . . excellent chance to be in starting lineup despite inexperience . . . fine athlete . . . makes up for lack of size with outstanding attitude . . . played at Baldwin County High School . . . once selected Alabama back of the week . . . honorable mention All-American as a senior . . . was all-district in football and baseball . . . earned letters in five different sports . . . only appearance last season was as a runningback . . . majoring in history.

**Jimmy Griffin 5-11 160 So. Savannah, Ga.**



Good spring at strong safety and has inside track on starting position . . . lacks experience, but very coachable . . . was excellent all around athlete at Sol C. Johnson . . . won three letters each in basketball, football, baseball, and track . . . captained football and basketball teams . . . lists greatest athletic experience as going to state tournament in basketball . . . says he enjoys contact of football . . . came to Furman as an offensive back . . . younger brother of Donny . . . good student.

**Norman MacDonald** 6-1 185 Jr. Greenville, S. C.



Was enjoying good spring practice at free safety before suffering shoulder separation . . . with speed (9.9 in 100) and experience, should be big asset in defensive secondary . . . nicknamed Stormin' Norman . . . goal is to make at least 10 interceptions this fall . . . top athletic experience is winning two state basketball championships in a row and playing in Shrine Bowl . . . was selected as outstanding athlete at Wade Hampton High School as junior and senior . . . worked as life guard during summer . . . plans a career in business.

**Mark Mosher** 5-10 175 So. Atlanta, Ga.

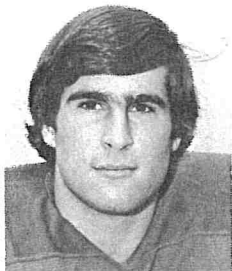

Missed first half of spring practice with an ankle injury, but came on strong . . . excellent opportunity to play a good deal at defensive back . . . played in high school at Sandy Springs . . . was captain of team as senior . . . won headhunter award . . . also won sportsmanship trophy . . . played baseball as well as football . . . goal is to start this season . . . earned spot on junior varsity team last year as a walk-on . . . worked for telephone company during summer . . . hopes to go to graduate or dental school following graduation.

**John Nichols** 6-1 175 So. Union, S. C.

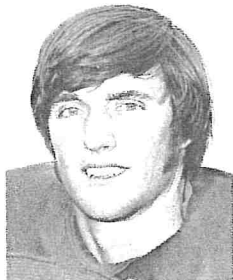

Missed most of spring practice because of baseball . . . had a good spring game at quarterback, but has been switched to defensive back . . . good chance to break into starting secondary . . . good versatile athlete . . . was most valuable player at Union High School in basketball and baseball and was all-state in football . . . played in North-South All-Star game . . . greatest athletic thrill was playing in football state championship game . . . goal is to be a starter this season . . . worked for electric and gas company during summer . . . business major.

**Mike Williams** 5-10 175 So. Indianapolis, Ind.

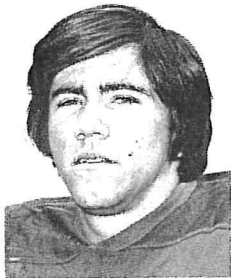

Good speed . . . lack of height hurts as defensive back, but good competitor . . . earned spot on junior varsity as a walk-on last fall . . . adds good depth to defensive secondary . . . became interested in Furman through Dr. William T. Leffler, a former Paladin football coach . . . played high school ball at Brebeuf Prep . . . high school team won football and baseball county championships . . . lettered in both sports . . . political science major . . . good student.

**Wayne Wilson** 5-11 170 Sr. Atlanta, Ga.



Out all of spring practice with recurrent knee injury . . . a question mark entering this fall since coaching staff has only seen him on film . . . experience should help in secondary if knee mends . . . started at safety last season until injured . . . had outstanding sophomore year when he intercepted four passes, but did not have any thefts last season . . . played at Dykes High School where he earned letters in football, basketball, and baseball . . . came to Furman as a quarterback, but switched to defensive back as a freshman.

**SPECIALISTS**

**Al Standiford** 5-5 140 Sr. Pinellas Park, Fla.

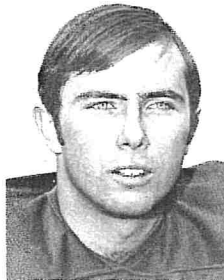

Squad's leading scorer the past two years . . . outstanding extra point kicker and short range field goal kicker . . . had outstanding spring . . . did not miss an extra point all spring nor a field goal within 30 yards . . . nicknamed Sidewinder for soccer style of kicking . . . high point of '72 season came against Wofford when he kicked a school-tying record of three field goals including a 43-yard boot, also tying a school record . . . tied school record for most PATs in single season as a sophomore . . . attended Dixie Hollins High . . . mathematics major . . . excellent student.

**Robert Godlewski** 6-0 170 Sr. Greenville, S. C.



Playing first year of college football . . . will have a tough time breaking in as a punter because of several outstanding freshmen kicking prospects . . . played in high school at Wade Hampton . . . nicknamed Bob . . . enjoys fishing and bowling as hobbies . . . worked in grocery warehouse during summer . . . goal is to make Dean's List every term . . . attended Boys' State . . . political science major . . . plans to attend law or graduate school following graduation . . . eventually hopes to work in some phase of government.

## LETTERMAN BREAKDOWN

### LETTERMEN RETURNING

#### OFFENSE (15)

Ends—Mike Bartik, Ted Cain, Steve Hall  
Tackles—Tom Scherich, Mac Beaty  
Guards—Mike Romano, Ken Head  
Center—Keifer Calkins  
Quarterbacks—Charles Elvington, Mike Shelton  
Tailback—Donny Griffin  
Fullback—Sam Christner  
Flankers—David Shepherd, Jim Warren  
Kicker—Al Standiford

#### DEFENSE (9)

Ends—Bill Anderson, Jerry Cofer  
Tackles—Stan Walker, Bo Armstrong, Danny Utle  
Linebackers—Keith Downey  
Halfbacks—Norman MacDonald, Vince Perone, Wayne Wilson

### LETTERMEN LOST

#### OFFENSE (10)

End—John Monferdini  
Tackle—David Couch  
Guard—Marvin Mills  
Center—James Howard  
Quarterback—John Wolfrom  
Halfbacks—Jim Barnett, Bruce Hicks  
Fullbacks—Mike Johnson, Bob Neel  
Flanker—Rodney Acker

#### DEFENSE (10)

Ends—David Shi, George Harbin  
Tackles—Paul Wickswat, Don Haynie  
Guards—Bruce Crowe, Dan Bench  
Linebacker—Ivey Stewart  
Halfbacks—David Williamson, Jimmy Hagelthorn, Jimmy Outzs

## SPORTS INFORMATION DIRECTORS OF 1973 FURMAN OPPONENTS

PRESBYTERIAN COLLEGE Clinton, S. C. DAVID FOWLER Off.: (803) 833-2820	UNIV. OF RICHMOND Richmond, Va. NICK BOCCELLA Off.: (804) 285-6360
--	---

WOFFORD COLLEGE Spartanburg, S. C. ART BLACK Off.: (803) 585-4821 x 303 Home: (803) 585-4821 x 412	VIRGINIA MILITARY Lexington, Va. BOB CURRIE Off.: (703) 463-6251 Home: (703) 463-5734
--	---

APPALACHIAN STATE Boone, N. C. GRADY COOPER Off.: (704) 264-7270 Home: (704) 262-2090	EAST TENNESSEE STATE Johnson City, Tenn. JOHN CATHY Off.: (615) 928-4562 Home: (615) 926-5320
---	---

EAST CAROLINA UNIV. Greenville, N. C. TO BE ANNOUNCED Off.: (919) 758-6491 Assist: Danny Whitford	LENOIR RHYNE Hickory, N. C. TO BE ANNOUNCED Off.: (704) 328-1741
---	---

DAVIDSON COLLEGE Davidson, N. C. EMIL PARKER Off.: (704) 892-8021 Home: (704) 536-1762	THE CITADEL Charleston, S. C. JIMMY WILDER Off.: (803) 722-1222
--	--

## SOUTHERN CONFERENCE OFFICIALS

Lloyd P. Jordan Commissioner Richmond, Va. Off.: (804) 643-1473 Home: (804) 355-4447	J. Dallas Shirley Assistant to the Com. Arlington, Va. Off.: (703) 524-2968 Home: (703) 524-2968
--	--



# 1973 FURMAN PALADIN ROSTER

No.	Name	Pos.	Ht.	Wt.	Cl.	Hometown	Numerical
55	*Anderson, Bill	DE	6-0	200	Jr.	Atlantic Beach, Fla.	7 Standiford, Al
72	*Armstrong, Bo	DT	6-1	220	Jr.	Greenville, S. C.	10 Elvington, Charles
84	*Bartik, Mike	SE	6-0	185	Sr.	Atlanta, Ga.	11 Shelton, Mike
64	Beaird, Bobby	OG	6-1	215	Jr.	Mobile, Ala.	12 Nichols, John
65	*Beaty, Mac	OT	6-0	215	Sr.	Tucker, Ga.	15 Byrd, Ronnie
53	Biles, Bayless	LB	6-0	210	Jr.	Bay Minette, Ala.	20 MacDonald, Norman
23	Brocard, John	DB	6-1	180	Jr.	Rockville, Md.	21 Mosher, Mark
15	Byrd, Ronnie	DB	5-8	165	Jr.	Bay Minette, Ala.	22 Perone, Vince
46	*Cain, Ted	TE	6-3	185	Sr.	Aiken, S. C.	23 Brocard, John
66	Caldwell, Robbie	TE	6-0	225	So.	Pageland, S. C.	24 Wilson, Wayne
63	*Calkins, Keifer	C	5-9	200	Jr.	St. Petersburg, Fla.	26 Griffin, Jimmy
45	Carapellotti, Paul	SE	5-9	170	So.	Steubenville, Ohio	27 Williams, Mike
33	*Christner, Sam	FB	5-11	205	Jr.	Orlando, Fla.	30 Mahaffey, Randy
80	*Cofer, Jerry	DE	6-0	200	So.	Jackson, S. C.	33 Christner, Sam
54	*Downey, Keith	LB	6-0	185	Sr.	Tucker, Ga.	35 Griffin, Donny
43	Earp, Ron	TE	6-2	190	Sr.	Clayton, N. C.	41 Warren, Jim
10	*Elvington, Charles	QB	6-3	195	Jr.	Nichols, S. C.	42 Hall, Steve
56	Findley, Randy	LB	5-10	185	So.	Atlanta, Ga.	43 Earp, Ron
85	Godlewski, Bob	K	6-0	170	Sr.	Greenville, S. C.	44 Shepherd, David
71	Goodpaster, Richard	OT	6-4	215	So.	Middleton, Ohio	45 Carapellotti, Paul
35	*Griffin, Donny	TB	5-10	175	Sr.	Savannah, Ga.	46 Cain, Ted
26	Griffin, Jimmy	DB	5-9	175	So.	Savannah, Ga.	50 Smith, Kit
42	*Hall, Steve	TE	6-1	205	Jr.	Knoxville, Tenn.	51 Smith, David
76	*Head, Ken	OG	6-2	205	Sr.	Lancaster, S. C.	53 Biles, Bayless
	Hill, Jimmy	LB	6-0	185	So.	Acworth, Ga.	54 Downey, Keith
30	Mahaffey, Randy	FB	6-2	200	Jr.	Greenville, S. C.	55 Anderson, Bill
20	*MacDonald, Norman	DB	6-1	180	Jr.	Greenville, S. C.	56 Findley, Randy
21	Mosher, Mark	DB	5-9	175	So.	Atlanta, Ga.	60 Perry, Ted
12	Nichols, John	DB	6-0	165	So.	Union, S. C.	63 Calkins, Keifer
22	*Perone, Vince	DB	5-8	175	Jr.	Greenville, S. C.	64 Beaird, Bobby
60	Perry, Ted	LB	6-0	205	So.	Kennesaw, Ga.	65 Beaty, Mac
68	*Romano, Mike	OG	5-8	195	Sr.	Virginia Beach, Va.	66 Caldwell, Robby
67	*Scherich, Tom	OT	6-1	200	Sr.	Orlando, Fla.	67 Scherich, Tom
11	*Shelton, Mike	QB	6-1	185	Sr.	Kingsport, Tenn.	68 Romano, Mike
44	*Shepherd, David	FL	5-9	165	So.	Ft. Lauderdale, Fla.	71 Goodpaster, Richard
51	Smith, David	OG	6-0	190	Sr.	Mason, Ohio	72 Armstrong, Bo
50	Smith, Kit	LB	6-2	215	So.	Stockton, Ala.	73 Utley, Dan
7	*Standiford, Al	K	5-5	140	Sr.	Pinellas Park, Fla.	74 Walker, Stan
73	*Utley, Dan	DT	6-2	235	Sr.	Augusta, Ga.	76 Head, Ken
74	*Walker, Stan	DT	6-4	235	Jr.	Saluda, N. C.	78 Williamson, Bruce
82	Walser, Kim	DE	6-1	210	So.	Fort Mill, S. C.	80 Cofer, Jerry
41	*Warren, Jim	FL	6-3	170	Sr.	Fairfield, Ohio	81 Wrenn, Rick
27	Williams, Mike	DB	5-10	170	So.	Indianapolis, Ind.	82 Walser, Kim
78	Williamson, Bruce	DT	6-3	220	So.	Monroe, Ga.	84 Bartik, Mike
24	Wilson, Wayne	DB	5-11	170	Sr.	Atlanta, Ga.	85 Godlewski, Bob
81	Wrenn, Rick	DE	6-0	200	Sr.	Charlotte, N. C.	Hill, Jimmy

## OFFENSIVE DEPTH CHART

### Two-Deep

Positions at conclusion of spring practice.

SE	LT	LG	C	RG	RT	TE
*Mike Bartik Paul Carapellotti	*Tom Scherich Ron Earp	*Mike Romano David Smith	*Keifer Calkins Robbie Caldwell	*Ken Head Mac Beaty	R. Goodpaster Bobby Beaird	*Steve Hall *Ted Cain
<b>QB</b>						<b>FL</b>
*Charles Elvington *Mike Shelton						*Jim Warren *Dave Shepherd
<b>TB</b>						
*Donny Griffin						
<b>FB</b>						
*Sam Christner Randy Mahaffey						

\*Denotes Lettermen

## DEFENSIVE DEPTH CHART

### Two-Deep

LE	LT	NG	RT	RE
*Bill Anderson Kim Walser	*Danny Utley Tony Cox	Bayless Biles Ted Perry	*Stan Walker *Bo Armstrong	*Jerry Cofer Rick Wrenn
<b>SLB</b>				
*Keith Downey Larry Anderson				
<b>WLB</b>				
Kit Smith Jimmy Hill				
<b>LC</b>				
*Vince Perone *Wayne Wilson				
<b>RC</b>				
Mark Mosher Ronny Byrd				
<b>FS</b>				
*Norman MacDonald John Brocard				
<b>SS</b>				
Jimmy Griffin John Nichols				

\*Denotes Lettermen

## 1973 FURMAN FOOTBALL RECRUITS

Player	Pos.	Ht.	Wt.	Hometown
Mark Adkins	C	6-2	220	Orlando, Fla.
Larry Anderson	LB	5-11	195	Greenwood, S. C.
Curtis Boyd	HB	5-11	175	Columbia, S. C.
Robin Byars	HB	5-10	170	Columbia, S. C.
Tony Cardinal	HB	6-1	175	Lubbock, Tex.
Dolphus Carter	DE	6-1	190	Dillon, S. C.
Steve Cloud	HB	6-1	190	Greenville, S. C.
Tony Cox	DT	6-1½	240	Laurens, S. C.
Tom Ferguson	DB	5-9	160	Knoxville, Tenn.
Mike Gibbs	T	6-1	235	Bay Minette, Ala.
Andy Goss	E	5-8	165	Silver Springs, Md.
John Graham	DE	6-2	210	Moncks Corner, S. C.
Bill Gowan	QB	5-10	165	Duncan, S. C.
Mike Harrelson	DB	5-10	165	Bay Minette, Ala.
Chan Henry	TE	6-4½	215	Cowpens, S. C.
Jeff Holcomb	T	6-2	225	Hixson, Tenn.
Robert Hutchingson	QB	6-3	180	Claremont, Fla.
Jim Keenan	T	6-3	235	Steubenville, Ohio
Tim Kennedy	DT	6-½	210	Greenville, S. C.
Harry King	TB	6-1	196	Athens, Ga.
David Lappin	DT	6-2½	230	Easley, S. C.
Kenny Middleton	E	6-0	160	Orangeburg, S. C.
Kirby Pack	FB	5-10	190	Columbia, S. C.
Larry Nordlinger	DB	5-10	180	Ft. Lauderdale, Fla.
Neal Phillips	T	6-2	220	Stovall, Ga.
Larry Robinson	HB	5-10	180	Hogansville, Ga.
Mark Schmidt	HB	6-0	180	Miami Springs, Fla.
Ike Simpson	LB	6-0	205	Greenville, S. C.
Mike Smith	G	6-1	200	Pembroke, Ga.
David Whitehurst	QB	6-3	195	Decatur, Ga.
Al Wilson	LB	6-0	180	Pickens, S. C.
Paul Wilson	DE	6-1	195	Marietta, S. C.
Steve Wilson	TE	5-11	185	Gainesville, Ga.

### 1973 J. V. SCHEDULE

Date	Opponent	Site	Time
Sept. 20	Clemson	Greenville, S. C.	7:30
Sept. 28	Lees-McRae	Greenville, S. C.	2:00
Oct. 26	Appalachian State	Boone, N. C.	2:00
Nov. 2	The Citadel	Greenville, S. C.	2:00

## FRESHMEN THUMBNAILED

**LARRY ANDERSON** . . . 5-11, 195 . . . should offer immediate help and could start at linebacker . . . excellent speed . . . played under famed Pinky Babb at Greenwood High School . . . starred in South Carolina's 17-14 Shrine Bowl victory . . . real blue chipper . . . regarded by Coach Baker as best high school player in state last year.

**CURTIS BOYD** . . . 5-11, 175 . . . could give immediate help as a wide receiver . . . three-sport letterman at Spring Valley High School . . . was an All-Columbia Area selection . . . captained the football team . . . was sprinter in track.

**ROBIN BYARS** . . . 5-10, 170 . . . played under Paladin assistant Dick Sheridan at Airport High (Columbia) last season . . . can play either offense or defense . . . great competitor . . . rushed for 1,342 yards and 14 touchdowns as senior . . . MVP on Airport's 9-2 team.

**TONY CARDINAL** . . . 6-1, 175 . . . all conference at Monterrey High School in Lubbock, Tex. . . . solid athlete . . . could see plenty of action on varsity level . . . all-conference selection . . . Baker feels his winning background will be big plus factor.

**STEVE CLOUD** . . . 6-1, 190 . . . could be a sleeper . . . missed much of senior season at Greenville's J. L. Mann due to injuries, but very impressive when healthy . . . rushed for over 100 yards in five games . . . only played in six games . . . may be real surprise.

**TONY COX** . . . 6-1, 240 . . . is certain to play on varsity level this season . . . came to Furman last winter from Hargrave Military Academy . . . could develop into a starter at tackle . . . heavily recruited . . . 4.9 speed in 40 . . . played high school ball at Ford High.

**TOM FERGUSON** . . . 5-9, 160 . . . could play at either runningback or defensive back . . . small, but has great attitude, quickness, and aggressiveness . . . good competitor . . . attended Knoxville's West High School.

**MIKE GIBBS** . . . 6-1, 235 . . . could also provide immediate help along line . . . very strong . . . bench presses over 300 pounds . . . played in tough high school league . . . all-conference . . . member of National Honor Society . . . member of Alabama Boys' State.

**ANDY GOSS** . . . 5-8, 165 . . . a late signee, but could offer help at tailback position . . . good speed . . . 4.8 in 40 . . . could play runningback or defensive back as well as tailback . . . rushed for over 1,100 yards as senior . . . All-Washington, D. C. Metropolitan selection.

**JOHN GRAHAM** . . . 6-2, 215 . . . regarded as one of top high school offensive linemen in South Carolina last year . . . was all-state 4-A . . . may see varsity action this season . . . starred for South Carolina in the Palmetto State's victory over North Carolina in Shrine Bowl.

**BILL GOWAN** . . . 5-10, 165 . . . small, but should not be overlooked . . . very competitive athlete, who can play either quarterback or defensive back . . . was all-conference pick at Byrnes High School in Duncan, S. C.

**MIKE HARRELSON** . . . 5-10, 165 . . . defensive back who should eventually see lot of action . . . played at Baldwin County High School with Mike Gibbs . . . also excellent baseball player . . . will catch for Paladin baseball team in spring.

**CHAN HENRY** . . . 6-4, 215 . . . might be able to immediately step in and handle punting chores if he lives up to high school billing . . . averaged 40 yards per punt at Cowpens High School as senior . . . also plays tight end . . . excellent student . . . could push for starter at end spot.

**JEFF HOLCOMB** . . . 6-2, 225 . . . has potential to be first rate college tackle . . . will probably play as freshman . . . very strong . . . recruited heavily by several top schools . . . was all-state selection in Tennessee.

**ROBERT HUTCHINGSON** . . . 6-3, 180 . . . one of three outstanding freshmen quarterback prospects . . . all-state in Florida . . . runs and passes equally well, but excels as drop back passer . . . has ability to play varsity this fall as quarterback or defensive back.

**JIM KEENAN** . . . 6-3, 235 . . . the largest of Baker's first crop of recruits and one of the best . . . highly sought after offensive linemen who could start this season . . . participated in 1972 Ohio-West Virginia All-Star game as senior . . . played at Manlius Prep (Syracuse) last fall.

**TIM KENNEDY** . . . 6-1, 210 . . . played in Shrine Bowl under coach Satterfield . . . all-conference and all-state performer at Wade Hampton High School . . . will probably play offensive line . . . was a state wrestling champion . . . good student.

**DAVID LAPPIN** . . . 6-3, 230 . . . played defensive tackle for Easley's (S. C.) state champions . . . all-conference pick . . . will probably play offensive center at Furman and could play this fall . . . very strong player . . . excellent prospect . . . all-state.

**KENNY MIDDLETON** . . . 5-10, 175 . . . two sports star at Orangeburg-Wilkinson High School . . . played end in football and ran 440 in track . . . state 440-yard champion . . . played on Dick Sheridan's undefeated state championship squad at O-W in 1971.

**KIRBY PACK** . . . 5-10, 190 . . . hard running fullback who might see some varsity action . . . played at Irmo High School under Jim Satterfield . . . adequate speed . . . 4.9 in 40 . . . should help provide good depth at full-back spot.

**LARRY NORDLINGER** . . . 5-10, 170 . . . another combination track-football player . . . will bid for varsity berth as defensive back . . . played at South Plantation High School, which went 19-1 his last two years . . . pole vaults over 13', and has potential to go higher.

**NEAL PHILLIPS** . . . 6-2, 220 . . . excellent line prospect . . . also could play varsity this fall . . . honorable mention high school All-American . . . good speed . . . runs 40 in 4.9 . . . played at Troup County High School . . . president of senior class . . . excellent student.

**MIKE SMITH** . . . 6-1, 200 . . . could step in and handle kick-off chores immediately . . . consistently kicks into end zone . . . good speed for big man . . . played guard in high school, but will be tested at defensive end this fall . . . good attitude.

**DAVID WHITEHURST** . . . 6-3, 195 . . . real blue chipper . . . can play either quarterback or defensive back . . . passed for 1,056 yards as senior at Atlanta's Walker High . . . rushed for additional 728 . . . also intercepted four passes . . . Region 7-AAA Back of the Year.

**AL WILSON** . . . 6-0, 180 . . . all-conference linebacker . . . aggressive, good quickness . . . brother was an outstanding athlete at Wofford . . . could be a sleeper . . . is certain to be an asset at linebacker before he graduates.

**PAUL WILSON** . . . 6-1, 195 . . . class 1-A all-state linebacker . . . also played fullback at Slater-Marietta High School and rushed for 881 yards in 194 attempts . . . tough, quick, and aggressive player . . . fine prospect.

**STEVE WILSON** . . . 5-11, 185 . . . all-state tight end in Georgia . . . also played linebacker . . . three-year starter in very sound high school program . . . captain of team as a senior . . . team finished as state runner-up last year.

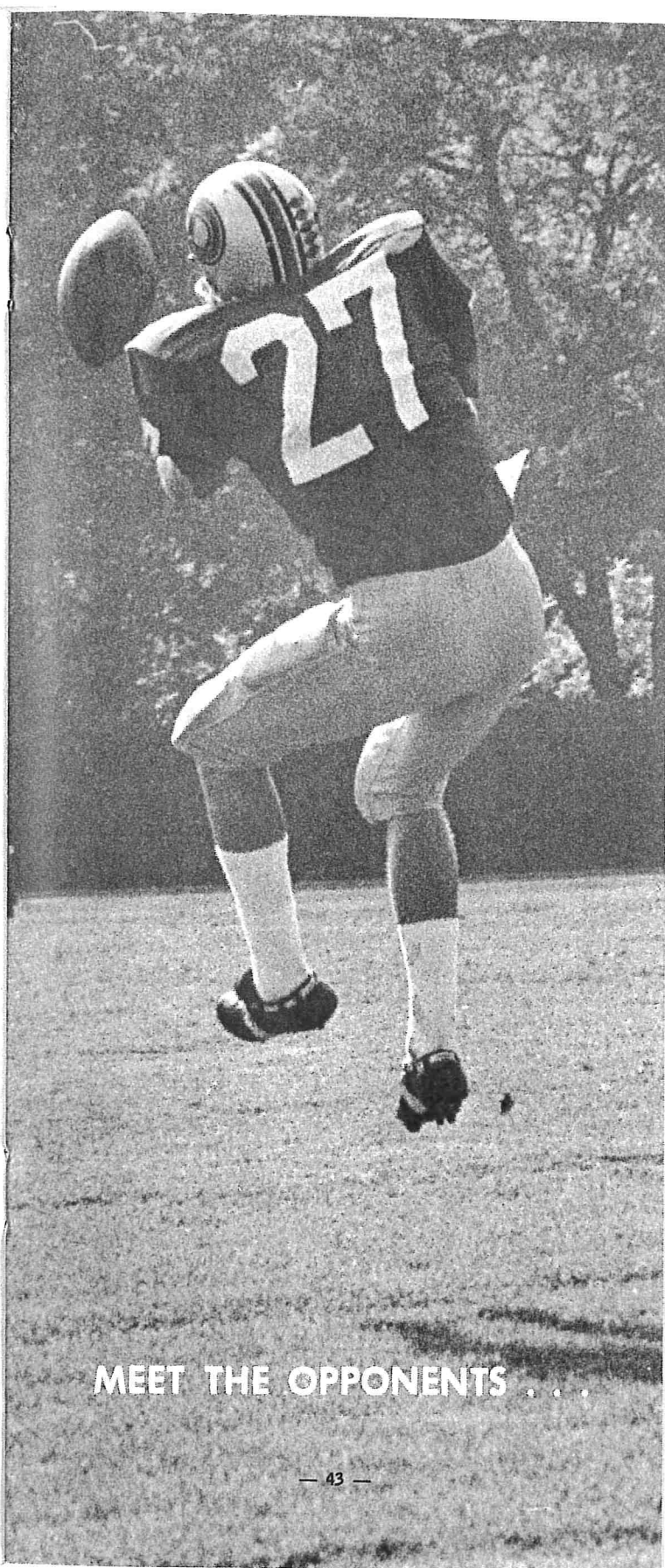

MEET THE OPPONENTS . . .

**Game No. 1**

**Sept. 8**

**PRESBYTERIAN**

at Clinton, S. C. (7:30)  
Bailey Memorial Stadium  
(5,000)

Series Record: **FU 23-10-0**



**Cally Gault**

**BLUE HOSE FACTS**

LOCATION: Clinton, S. C.; NICK-NAME: Blue Hose; CONFERENCE: NAAIA; ENROLLMENT: 850; COLORS: Garnet & Blue; PRESIDENT: Dr. Marc V. Weersing; ATHLETIC DIRECTOR: Calhoun F. Gault (Presbyterian '48); SPORTS INFORMATION DIRECTOR: David Fowler (803-833-0705).

**COACHING STAFF**

HEAD COACH: Calhoun F. "Cally" Gault (Presbyterian '48). RECORD: Ten Years: 59-42-3. ASSISTANTS: Billy Tiller (Presbyterian '55), Herman Jackson (Presbyterian '59), Bob Strock (Erskine '55).

**1973 OUTLOOK**

TOP PLAYERS: Wally Bowen, QB; Bob Wills, RB; Jim Barnett, RB; David Norris, OT; Stan Reid, OG; Ted Wentzky, DT; John Kennington, DT; Bernie Bourne, LB; John Orck, LB; Mike Apps, DB.

STRENGTHS: The quarterbacking position appears in good hands since Bowen received plenty of experience last season. The return of Bourne and Orck also should make the line-backing spot sound.

WEAKNESSES: Overall lack of experience due to the loss of 23 seniors. The defensive line, where only two starters return, and defensive backfield, where only Mike Apps remains from last season, are the two most questionable positions.

**1972 RESULTS**

	W—7	L—2	T—1
PC 10	FURMAN	7	
PC 31	Mars Hill	0	
PC 23	Wofford	28	
PC 14	Elon	14	
PC 41	Lenoir Rhyne	0	
PC 21	Guilford	19	
PC 53	Catawba	13	
PC 35	Gardner Webb	13	
PC 14	Western Carolina	24	
PC 17	Newberry	0	

**1973 SCHEDULE**

Date	Opponent	Site
Sept. 8	FURMAN	HOME
Sept. 15	The Citadel	Away
Sept. 22	Mars Hill	Away
Sept. 29	Wofford	Home
Oct. 6	Elon College	Home
Oct. 13	Lenoir Rhyne	Home
Oct. 20	Guilford	Home
Oct. 27	Catawba	Away
Nov. 3	Gardner Webb	Away
Nov. 10	Western Carolina	Away
Nov. 22	Newberry	Away

**Game No. 2**

**Sept. 15**

**APPALACHIAN STATE**

at Greenville, S. C. (7:30)  
Sirrre Stadium  
(12,000)

Series Record: **FU 1-0-1**



**Jim Brakefield**

**MOUNTAINEER FACTS**

LOCATION: Boone, N. C.; NICK-NAME: Mountaineers; CONFERENCE: Southern; ENROLLMENT: 7,800; COLORS: Black & Gold; CHANCELLOR: Dr. Herbert Wey; ATHLETIC DIRECTOR: Roy Clogston; SPORTS INFORMATION DIRECTOR: Grady Cooper, (Office: (704) 262-2090; Home (704) 262-7270).

**COACHING STAFF**

HEAD COACH: Jim Brakefield (Centre '41). RECORD: Six Years: 40-23-2. ASSISTANTS: Fisher DeBerry; Bob Ward; Buddy Sasser; Mike Martin; Buck Buchanan.

**1973 OUTLOOK**

TOP PLAYERS: Charlie Haugabrook, HB; Clinton Bradshaw, HB; Ron Reynolds, DT; Dwight Gates, OE; Ken Causey, LB; George Myero, LB.

STRENGTHS: Linebackers, offensive halfback, and should be stronger overall in offensive and defensive lines.

WEAKNESSES: Youth and inexperience at the quarterback position could hurt the Mountaineers in the early going, but should not be a problem in the latter part of the year.

**1972 RESULTS**

	W—5	L—5	T—1
ASU 7	Western Kentucky	6	
ASU 21	The Citadel	28	
ASU 7	East Carolina	35	
ASU 17	FURMAN	20	
ASU 10	Davidson	10	
ASU 7	South Carolina	41	
ASU 42	Lenoir Rhyne	13	
ASU 35	East Tenn. State	34	
ASU 17	Florence State	3	
ASU 55	Eastern Kentucky	7	
ASU 21	Western Carolina	35	

**1973 SCHEDULE**

Date	Opponent	Site
Sept. 8	Western Kentucky	Home
Sept. 15	FURMAN	AWAY
Sept. 22	Western Carolina	Away
Sept. 29	Davidson	Home
Oct. 6	Lenoir Rhyne	Home
Oct. 13	East Tennessee St.	Away
Oct. 20	Wofford	Home
Oct. 27	The Citadel	Home
Nov. 3	Florence State	Away
Nov. 10	South Carolina	Away
Nov. 17	East Carolina	Away

Game No. 3

Sept. 22

**WOFFORD COLLEGE**

at Spartanburg, S. C. (7:30)  
Snyder Field  
(8,000)

Series Record: FU 33-12-3

**TERRIER FACTS**



Jack Peterson

LOCATION: Spartanburg, S. C.;  
NICKNAME: Terriers; CONFERENCE: Independent; ENROLLMENT: 1,030. COLORS: Old Gold & Black; PRESIDENT: Joe Lesesne; ATHLETIC DIRECTOR: Jack Peterson; SPORTS INFORMATION DIRECTOR: Art Black, (Office: 803-585-4821 X 303; Home: 585-4821 X 412).

**COACHING STAFF**

HEAD COACH: Jack Peterson (Ashland '58). RECORD: Two Years 12-8-0. ASSISTANTS: Bobby Ivey (South Carolina '62); Mike Bugar (Florida State '69); Bob Muirhead (Erskine '51).

**1973 OUTLOOK**

TOP PLAYERS: Tom Bower, DE; Hugh Swingle, DT; Jeff Butts, OT; Coy Gibson, OG; Rick Satterfield, TB.

STRENGTHS: The return of 19 starters and 28 lettermen give the Terriers a very experienced team. The strongest spot could be the offensive backfield, which returns intact after finishing impressively last season.

WEAKNESSES: No obvious weaknesses because of the loss of only three starters. However, depth along the offensive line could be a problem if hit hard by injuries. Replacing punter Scooter White, who had 40.4 yard average, could also pose a problem.

**1972 RESULTS**

	W—6	L—4
Wof 12	Lenoir Rhyne	
Wof 7	FURMAN	
Wof 28	Presbyterian	
Wof 14	Samford	
Wof 21	Newberry	
Wof 27	Davidson	
Wof 17	Elon	
Wof 7	Catawba	
Wof 24	Gardner Webb	
Wof 39	Guilford	

**1973 SCHEDULE**

Date	Opponent	Site
Sept. 8	Davidson	Away
Sept. 15	Lenoir Rhyne	Away
Sept. 22	FURMAN	HOME
Sept. 29	Presbyterian	Away
Oct. 6	Muskingum	Home
Oct. 13	Newberry	Home
Oct. 20	Appalachian State	Away
Oct. 27	Elon	Home
Nov. 3	Catawba	Home
Nov. 10	Albion	Home
Nov. 17	Gardner Webb	Away

Game No. 4

Sept. 29

**EAST CAROLINA UNIV.**

at Greenville, N. C. (7:30)  
Ficklen Stadium  
(20,000)

Series Record: ECU 8-2-0

**PIRATE FACTS**

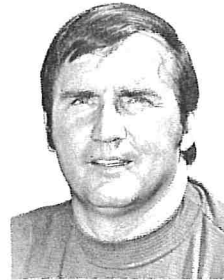

Sonny Randle

LOCATION: Greenville, N. C.;  
NICKNAME: Pirates; CONFERENCE: Southern; ENROLLMENT: 10,500; COLORS: Purple & Gold. PRESIDENT: Dr. Leo Jenkins; ATHLETIC DIRECTOR: Clarence Stastavich; SPORTS INFORMATION DIRECTOR: To Be Announced (Office: 919-758-6491).

**COACHING STAFF**

HEAD COACH: Sonny Randle (Virginia '59). RECORD: Two Years, 13-8-0. ASSISTANTS: Carl Reese (Missouri '65); Frank Novak (Northern Michigan '62); Henry Trevathan (East Carolina '54); Larry Van Der Heyden (Iowa State '62); Warren Klawither (Kansas State '67).

**1973 OUTLOOK**

TOP PLAYERS: Carlester Crumpler, RB; Carl Summerell, QB; Stan Eure, FL; Greg Troupe, OG; Danny Kepley, LB; Butch Strawderman, LB; Joe Tkach, DT; Rusty Markland, DB.

STRENGTHS: Good experience at virtually every position with the return of 42 lettermen.

WEAKNESSES: Despite wealth of returning first liners, there is some lack of depth.

**1972 RESULTS**

	W—9	L—2
ECU 30	VMI	3
ECU 16	Southern Illinois	0
ECU 35	Appalachian St.	7
ECU 21	Richmond	0
ECU 27	The Citadel	21
ECU 16	N. C. State	38
ECU 27	FURMAN	21
ECU 33	Chattanooga	7
ECU 21	William & Mary	15
ECU 24	Dayton	22
ECU 19	North Carolina	42

**1973 SCHEDULE**

Date	Opponent	Site
Sept. 8	N. C. State	Away
Sept. 15	Southern Mississippi	Away
Sept. 22	Southern Illinois	Away
Sept. 29	FURMAN	HOME
Oct. 6	Davidson	Away
Oct. 13	VMI	Home
Oct. 20	The Citadel	Away
Oct. 27	North Carolina	Away
Nov. 3	William & Mary	Home
Nov. 10	Richmond	Home
Nov. 17	Appalachian State	Home

Game No. 5

Oct. 6

UNIV. OF RICHMOND

at Greenville, S. C. (7:30)  
Sirrinc Stadium  
(12,000)

Series Record: UR 11-6



Frank Jones

SPIDER FACTS

LOCATION: Richmond, Va.; NICK-NAME: Spiders; CONFERENCE: Southern; ENROLLMENT: 7,000; COLORS: Red & Blue; PRESIDENT: Dr. Bruce Heilman; ATHLETIC DIRECTOR: Frank Jones; SPORTS INFORMATION DIRECTOR: Nick Boccella, (Office: 703-285-6360; Home 703-355-6177).

COACHING STAFF

HEAD COACH: Frank Jones (North Carolina '48). RECORD: Seven Years: 36-36-0. ASSISTANTS: Jim Tait (Mississippi State '56); Dick Lage (Lenoir Rhyne '60); Jerry Foshee (Mississippi College '62); Marvin Bass (William & Mary '43); Dave Braine (North Carolina '65); Ray Tate (Richmond '66).

1973 OUTLOOK

TOP PLAYERS: Barty Smith, FB; Pat Kelly, LB; Lee Pearson, DE; Bob Loprete, DB; Jay Jones, Punter; Vic Moye, DT; Ace Owens, DT; Mike Mahoney, SE; Jim Amrhein, OG.

STRENGTHS: Offensive backs led by Barty Smith and runningback Bob Allen. Defense also appears solid as the Spiders return 10 starters from last year's squad.

WEAKNESSES: There is lack of overall depth, especially in the offensive line and defensive backs.

1972 RESULTS

	W—6	L—4	
UR 18	North Carolina	28	Sept. 15
UR 7	West Virginia	28	Sept. 22
UR 17	Northeast Louisiana	0	Sept. 29
UR 34	VMI	15	Oct. 6
UR 0	East Carolina	21	Oct. 13
UR 9	Southern Mississippi	34	Oct. 20
UR 37	FURMAN	0	Oct. 27
UR 21	The Citadel	7	Nov. 3
UR 20	Davidson	14	Nov. 10
UR 20	William & Mary	3	Nov. 17

1973 SCHEDULE

Date	Opponent	Site
Sept. 15	Davidson	Away
Sept. 22	VMI	HOME
Sept. 29	Wake Forest	Home
Oct. 6	FURMAN	AWAY
Oct. 13	Southern Mississippi	Home
Oct. 20	West Virginia	Home
Oct. 27	Northeast Louisiana	Away
Nov. 3	The Citadel	Home
Nov. 10	East Carolina	Away
Nov. 17	William & Mary	Away

Game No. 6

Oct. 13

DAVIDSON COLLEGE

at Greenville, S. C. (7:30)  
Sirrinc Stadium  
(12,000)

Series Record: FU 28-15-0

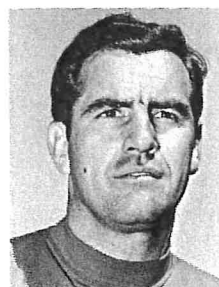

Dave Fagg

WILDCAT FACTS

LOCATION: Davidson, N. C.; NICK-NAME: Wildcats; CONFERENCE: Southern; ENROLLMENT: 1,100; COLORS: Red & Black; PRESIDENT: Dr. Samuel R. Spencer; ATHLETIC DIRECTOR: To Be Announced; SPORTS INFORMATION DIRECTOR: Emil Parker, (Office: 704-892-8021; Home: 704-536-1762).

COACHING STAFF

HEAD COACH: Dave Fagg (Davidson '58). RECORD: Three Years: 6-24-1. ASSISTANTS: Bob Moschetti (Cincinnati '57); Ernie Tall (Western Michigan '66); Dave Roberts (Western Carolina '66); John Wade (South Carolina State '70).

1973 OUTLOOK

TOP PLAYERS: Walt Walker, FL; Jack Shultz, DE; Jim Hankinson, C; Frank Shinn, G; George Weicker, LB; John Webel, HB; Dave Ingold, HB.

STRENGTHS: Running game should be sound and the passing game effective with the return of flanker Walt Walker, No. 5 receiver in the nation last year. The offensive line is the most experienced in several years with Frank Shinn as an all-conference prospect.

WEAKNESSES: Two of the three deep back positions on defense will be manned by inexperienced players. Two of the four defensive line slots also have new faces.

1972 RESULTS

	W—3	L—7	T—1
Dav 20	Wake Forest	26	Sept. 8
Dav 18	VMI	14	Sept. 15
Dav 16	Lenoir Rhyne	41	Sept. 22
Dav 6	Air Force	68	Sept. 29
Dav 10	Appalachian St.	10	Oct. 6
Dav 51	FURMAN	35	Oct. 13
Dav 17	Wofford	27	Oct. 20
Dav 25	Bucknell	21	Oct. 27
Dav 9	William & Mary	56	Nov. 3
Dav 14	Richmond	20	Nov. 17
Dav 16	The Citadel	25	

1973 SCHEDULE

Date	Opponent	Site
Sept. 8	Wofford	Home
Sept. 15	Richmond	Home
Sept. 22	Lenoir Rhyne	Home
Sept. 29	Appalachian St.	Away
Oct. 6	East Carolina	Home
Oct. 13	FURMAN	AWAY
Oct. 20	William & Mary	Away
Oct. 27	Air Force	Away
Nov. 3	VMI	Away
Nov. 17	The Citadel	Away

**Game No. 7**

**Oct. 20**

**V. M. I.**

**(Homecoming)  
at Greenville, S. C. (2:30)  
Sirriner Stadium  
(12,000)**

**Series Record: VMI 3-1-0**

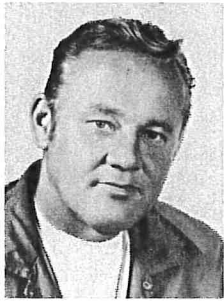

**Bob Thalman**

**KEYDET FACTS**

LOCATION: Lexington, Va.; NICK-NAME: Keydets, Big Red; CONFERENCE: Southern; ENROLLMENT: 1,200; COLORS: Red & White; SUPERINTENDENT: Maj. Gen. Richard L. Irby; ATHLETIC DIRECTOR: Tom Joynes; SPORTS INFORMATION DIRECTOR: Bob Currie, (Office: 703-463-6251; Home: 463-5734)

**COACHING STAFF**

HEAD COACH: Bob Thalman (Richmond '48). RECORD: Two Years: 3-19-0. ASSISTANTS: Joe Bush, Offensive Line Coach; Bob Brush, Linebackers; Donny White, Offensive Backfield; Jim Weatherford, Defensive Backfield; Bobby Morrison, Defensive Line.

**1973 OUTLOOK**

TOP PLAYERS: Gene Williams, FB; Tom Schultze, QB; Andy Dearman, OT; Ronnie Moore, SE; Phil Upton, DT; Ronnie Norman, RB; Larry Schaudies, OG.

STRENGTHS: Overall added experience and an established passing game with Schultze at quarterback.

WEAKNESSES: Lack of depth, particularly on defense. The defensive line is the weakest position on paper for the Keydets.

**1972 RESULTS**

	W—2	L—9
VMI 3	East Carolina	
VMI 14	Davidson	
VMI 16	Maryland	
VMI 15	Richmond	
VMI 3	The Citadel	
VMI 14	Virginia	
VMI 3	William & Mary	
VMI 10	Dayton	
VMI 31	FURMAN	
VMI 24	West Virginia	
VMI 17	Chattanooga	

**1973 SCHEDULE**

Date	Opponent	Site
Sept. 8	Virginia	Away
Sept. 15	Navy	Home
Sept. 22	Richmond	Away
Sept. 29	Tulane	Away
Oct. 6	The Citadel	Home
Oct. 13	East Carolina	Away
Oct. 20	FURMAN	AWAY
Oct. 27	William & Mary	Away
Nov. 3	Davidson	Home
Nov. 10	Georgia Tech	Away
Nov. 17	Virginia Tech	Away

**Game No. 8**

**Oct. 27**

**EAST TENNESSEE STATE**

**at Greenville, S. C. (2:00)  
Sirriner Stadium  
(12,000)**

**Series Record: FU 1-0**



**Roy Frazier**

**BUCCANEER FACTS**

LOCATION: Johnson City, Tenn.; NICKNAME: Buccaneers; ENROLLMENT: 9,545; COLORS: Blue & Gold; PRESIDENT: Dr. D. P. Culp; ATHLETIC DIRECTOR: John Robert Bell; SPORTS INFORMATION DIRECTOR: John Cathey, (Office: 615-929-4220; Home: 926-5302)

**COACHING STAFF**

HEAD COACH: Roy Frazier (ETSU '64). RECORD: First Season. ASSISTANTS: L. T. Helton (Tennessee '62); Jim Osborne (Morehead State '65).

**1973 OUTLOOK**

TOP PLAYERS: Alan Chadwick, QB; Greg Stubbs, TB; Bob Hardy, RB; Steve Daffron, RB; Nat Cherry, RB; Ron Hillman, TE; Bo Howard, SB; Alex Todt, LB; Pee Wee Brown, LB; John Kendrick, DG; David Rutherford, DG; Jeff Williamson, DE.

STRENGTHS: Good passing game with top Ohio Valley Conference passer Alan Chadwick back as well as leading conference receiver, Ron Hillman. Running game strong with experienced people. Strong linebacking corps.

WEAKNESSES: Secondary and line play will be staffed with some inexperienced players.

**1972 RESULTS**

	W—3	L—7
ETSU 29	Carson-Newman	52
ETSU 28	Eastern Kentucky	12
ETSU 7	Western Kentucky	17
ETSU 23	Tennessee Tech	24
ETSU 6	Murray State	17
ETSU 34	Appalachian State	35
ETSU 7	Morehead State	14
ETSU 14	Middle Tennessee	34
ETSU 20	Austin Peay	16
ETSU 35	UT-Chattanooga	0

**1973 SCHEDULE**

Date	Opponent	Site
Sept. 15	Carson-Newman	Home
Sept. 22	Eastern Kentucky	Home
Sept. 29	Western Kentucky	Away
Oct. 6	Tennessee Tech	Away
Oct. 13	Appalachian State	Home
Oct. 20	Murray State	Home
OCT. 27	FURMAN	AWAY
Nov. 3	Morehead State	Away
Nov. 10	Middle Tennessee	Home
Nov. 17	Austin Peay	Away
Nov. 24	UT-Chattanooga	Away

Game No. 9

Nov. 3

LENOIR RHYNE

at Hickory, N. C. (7:30)
College Field
(10,000)

Series Record: 0-0



Danny Williams

BEAR FACTS

LOCATION: Hickory, N. C.; NICK-NAME: Bears; CONFERENCE: Carolinas; ENROLLMENT: 1,450; COLORS: Red & Black; PRESIDENT: Dr. Raymond Bost. ATHLETIC DIRECTOR: Hanley H. Painter; SPORTS INFORMATION DIRECTOR: To Be Announced, (Office: 704-328-1741).

COACHING STAFF

HEAD COACH: Danny Williams (Lenoir Rhyne '58). RECORD: First Year. ASSISTANTS: Claude Brewer (Lenoir Rhyne '67); Jack Huss (Lenoir Rhyne '68).

1973 OUTLOOK

TOP PLAYERS: Paul Black, QB; Mike Everett, QB; Mike McWhirter, FB; Dennis Clark, FB; Mike Robinson, HB; Tim Thick, HB; Don Testerman, TB; Allen Barger, OG; Jim Radick, OT; Kenny Bumgarner, OT; Eddie Vaughns, DB; Frank Grazeszek, LB; Marvin Everett, LB.

STRENGTHS: The offensive backs and ends where the Bears are both experienced and deep.

WEAKNESSES: The defensive backfield, which has potential but lacks experience. However, by the end of the season, this could be a strong point.

1972 RESULTS

Table with 3 columns: W-L, Opponent, Date, Site. Rows include Wofford, Davidson, Newberry, Appalachian State, Presbyterian, Carson-Newman, Elon, Catawba, Gardner Webb, Winston-Salem St., Guilford.

1973 SCHEDULE

Table with 4 columns: Date, Opponent, Site. Rows include Sept. 15 Wofford Home, Sept. 22 Davidson Away, Sept. 29 Newberry Home, Oct. 6 Appalachian State Away, Oct. 13 Presbyterian Away, Oct. 20 Mars Hill Away, Oct. 27 Carson-Newman Away, Nov. 3 FURMAN HOME, Nov. 10 Elon Home, Nov. 17 Catawba Home, Nov. 22 Gardner Webb Home.

Game No. 10

Nov. 10

THE CITADEL

at Charleston, S. C. (1:30)
Johnson Hagood Stadium
(22,500)

Series Record: FU 32-17-3



Bobby Ross

BULLDOG FACTS

LOCATION: Charleston, S. C.; NICKNAMES: Bulldogs, Cadets; CONFERENCE: Southern; ENROLLMENT: 2,000; COLORS: Blue & White; PRESIDENT: Gen. James Duckett; ATHLETIC DIRECTOR: Eddie Teague; SPORTS INFORMATION DIRECTOR: Jimmy Wilder, (803-722-1222).

COACHING STAFF

HEAD COACH: Bobby Ross (VMI '59). RECORD: First Year. ASSISTANTS: Charlie Rizzo (Auburn '67); Ralph Friedgen (Maryland '69); Frankie Beamer (Virginia Tech '69); Cal McCombs (Citadel '67); Rusty Hamilton (Florida State '61); Jimmie Laycock (William & Mary '70).

1973 OUTLOOK

TOP PLAYERS: Mike Dean, DT; Buddy Parrish, OT; Rusty Holt, DB; Kemble Farr, LB; David Holt, LB; Billy Paine, RB.

STRENGTHS: The defensive line where six veteran players return. The linebacking position also looks sound with Farr and Holt returning.

WEAKNESSES: Overall lack of experience, particularly at the quarterback position. The depth of the Cadets is also suspect due to heavy graduation losses.

1972 RESULTS

Table with 3 columns: W-L, Opponent, Date, Site. Rows include Clemson, Appalachian State, Western Carolina, William & Mary, VMI, East Carolina, Chattanooga, Colgate, Richmond, FURMAN, Davidson.

1973 SCHEDULE

Table with 4 columns: Date, Opponent, Site. Rows include Sept. 8 Clemson Away, Sept. 15 Presbyterian Home, Sept. 22 Illinois State Away, Sept. 29 William & Mary Home, Oct. 6 VMI Away, Oct. 13 UT-Chattanooga Home, Oct. 20 East Carolina Home, Oct. 27 Appalachian State Away, Nov. 3 Richmond Away, Nov. 10 FURMAN HOME, Nov. 17 Davidson Home.

## PALADIN TRAVEL PLANS

**PRESBYTERIAN COLLEGE**—Sept. 8—Team will travel by bus to Clinton, S. C., Saturday afternoon, Sept. 8, after having pre-game meal at Furman. Team will go directly to Johnson Field for game and return to Furman immediately after game.

**WOFFORD COLLEGE**—Sept. 22—Team will travel by bus to Spartanburg, S. C., Saturday afternoon, Sept. 22, after having pre-game meal at Furman. Team will go directly to Snyder Field for game and return to Furman immediately after game.

**EAST CAROLINA**—Sept. 29—Team will fly to Greenville, N. C., Saturday morning, Sept. 29, on charter scheduled to leave Greenville at approximately 9 a.m. Team will stay at Holiday Inn until game and return to Furman immediately after game.

**LENOIR RHYNE**—Nov. 3—Team will leave Furman Saturday morning by bus and will stop in Charlotte, N. C., for pre-game meal. Journey will then be completed to Hickory, N. C. Team will rest at Lenoir Rhyne fieldhouse until game and return to Furman immediately after game.

**THE CITADEL**—Nov. 10—Team will travel by bus to Charleston, S. C., Friday evening, Nov. 9. No workouts will be held. Team will stay at Golden Eagle on Calhoun Street until game and return to Greenville by bus immediately after game.



### ORIGIN OF THE PALADIN

Furman University athletic teams were known by different names until the 1960 school year. The baseball team was the "Hornets," the football team "Hurricanes," and the basketball team "Paladins."

The basketball team was dubbed "Paladins" by a Greenville sportswriter in the 1930's and the name stuck. When it was decided in 1960 to consolidate all athletic teams under one name, the popular choice was "Paladins."

"Paladin" is derived from Count Paladine, one of the twelve knights who comprised the bodyguard and inner circle of Emperor Charlemagne.

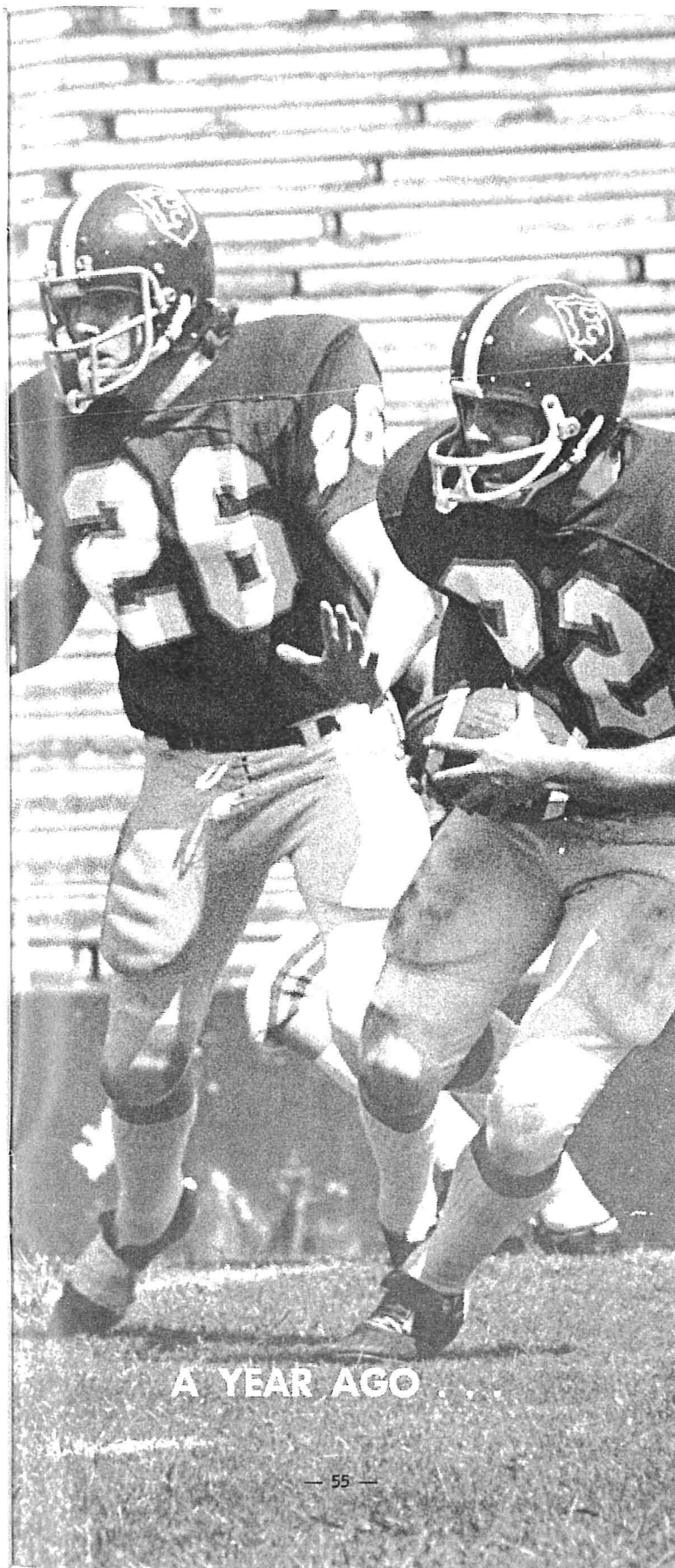

## 1972 GAME BY GAME

### WILLIAM & MARY 31, FU 7

FU				W&M
11	First Downs			26
82	Rushing Yardage			340
160	Passing Yardage			145
11	Return Yardage			25
13-24-2	Passes (C-A-I)			10-17-1
9-32.7	Punts (N-A)			5-35.2
2	Fumbles Lost			2
20	Yards Penalized			25
Furman	0	0	0	7 - 7
W&M	10	7	0	17 - 31

W&M Scoring—Gerhart 47 run (Regan kick); Regan 10 FG; Gerhart 3 run (Regan kick); Deery 2 run (Regan kick); Deery 1 run (Regan kick).  
FU Scoring—Griffin 27 pass from Shelton (Standiford kick).

### PRESBYTERIAN 10, FU 7

PC				FU
10	First Downs			12
149	Rushing Yardage			131
52	Passing Yardage			157
48	Return Yardage			10
4-14-2	Passes (CAI)			13-19-2
8-33.1	Punts (N-A)			7-34.2
1	Fumbles Lost			2
30	Yards Penalized			108
PC	0	0	0	10 - 10
Furman	0	7	0	0 - 7

PC Scoring—Dreger 6 pass from Renwick (Renwick kick); Renwick 26 FG.  
FU Scoring—Bartik 6 pass from Shelton (Standiford kick).

### FU 24, WOFFORD 7

WC				FU
12	First Downs			19
146	Rushing Yardage			290
111	Passing Yardage			112
10	Return Yardage			44
7-21-3	Passes (A-C-I)			12-22-0
8-43.5	Punts (N-A)			9-36.0
1	Fumbles Lost			1
33	Yards Penalized			35
Wofford	7	0	0	0 - 7
Furman	3	10	0	11 - 24

WC Scoring—Creasy 53 pass from Davis (Bingham kick).  
FU Scoring—Standiford 42 FG; Shepherd 17 pass from Wolf from (kick failed); Standiford 43 FG; Wolf from 2 run (Shelton Run); Standiford 34 FG.

### FU 20, APPALACHIAN STATE 17

FU				ASU
9	First Downs			13
142	Rushing Yardage			201
25	Passing Yardage			95
64	Return Yardage			21
4-11-1	Passes (A-C-I)			6-22-3
8-30.9	Punts (N-A)			9-36.0
4	Fumbles Lost			2
48	Yards Penalized			192
Furman	0	0	7	13 - 20
ASU	0	10	7	0 - 17

ASU Scoring—Harmon 37 FG; Gates 10 pass from Loflin (Clark kick); Gates 28 pass from Loflin (Clark kick).  
FU Scoring—Haynie 11 Fumble Recovery (Standiford kick); Johnson 10 run (kick failed); Barnett 1 run (Standiford kick).

### WESTERN CAROLINA 24, FU 15

FU				WCU
17	First Downs			21
181	Rushing Yardage			133
67	Passing Yardage			298
13	Return Yardage			43
30-16-0	Passes (C-A-I)			19-9-3
5-38.6	Punts (N-A)			3-39
1	Fumbles Lost			0
42	Yards Penalized			107
Furman	3	0	0	12 - 15
WCU	3	21	0	0 - 24

WCU Scoring—Joyce 41 FG; Kirwin 5 run (Joyce kick); Hackett 1 run (Joyce kick); Gaines 87 pass from Mote (Joyce kick).

FU Scoring—Standiford 41 FG; Johnson 6 run (kick failed); Shepherd 5 pass from Elvington (run failed).

### DAVIDSON 51, FU 35

FU				Dav
23	First Downs			32
220	Rushing Yardage			239
181	Passing Yardage			321
59	Return Yardage			70
15-28-1	Passes (C-A-I)			23-33-1
5-32.8	Punts (N-A)			0-0
0	Fumbles Lost			1
61	Yards Penalized			20
Furman	14	7	0	14 - 35
Davidson	7	17	17	10 - 51

Davidson Scoring—Walker 11 pass from Shipp (Duncan kick); Shipp 3 run (kick blocked); Montgomery 25 FG; Heintz 2 run (Walker pass from Shipp); Ingold 1 run (Montgomery kick); Montgomery 22 FG; Walker 60 pass from Shipp (Montgomery kick); Ingold 55 punt return (Duncan kick).

FU Scoring—Elvington 1 run (Standiford kick); Perone 45 pass interception return (Standiford kick); Griffin 17 run (Standiford kick); Bartik 5 pass from Elvington (Monferdini pass from Elvington); Bartik 7 pass from Elvington (run failed).

### RICHMOND 37, FU 0

UR				FU
21	First Downs			9
307	Rushing Yardage			40
81	Passing Yardage			97
110	Return Yardage			5
8-20-1	Passes (C-A-I)			8-19-2
2-40.5	Punts (N-A)			7-35.2
1	Fumbles Lost			3
53	Yards Penalized			38
UR	7	10	7	13 - 37
Furman	0	0	0	0 - 0

UR Scoring—Meyers 2 run (Clark kick); Clark 21 FG; Mahoney 7 pass from Yount (Clark kick); Meyers 4 run (Clark kick); Lorete 80 pass interception return (kick failed); Allen 35 run (Clark kick).

**EAST CAROLINA 27, FU 21**

ECU		FU
23	First Downs	11
291	Rushing Yardage	11
201	Passing Yardage	135
50	Return Yardage	27
12-30-3	Passes (C-A-I)	15-37-0
6-31.5	Punts (N-A)	13-35.3
3	Fumbles Lost	1
72	Yards Penalized	31
ECU	0 7 7 13 - 27	
Furman	14 0 0 7 - 21	

ECU Scoring—Eure 7 pass from Summerell (McLester kick); Crumpler 1 run (McLester kick); Crumpler 2 run (McLester kick); Wilfore 7 pass from Summerell (kick failed).  
 FU Scoring—Acker 39 pass from Elvington (Standiford kick); Monferdini 9 pass from Elvington (Standiford kick); Elvington 1 run (Standiford kick).

**VMI 31, FU 7**

FU		VMI
8	First Downs	18
70	Rushing Yardage	261
67	Passing Yardage	164
19	Return Yardage	71
7-14-1	Passes (C-A-I)	10-17-1
10-35.2	Punts (N-A)	3-26.3
1	Fumbles Lost	2
46	Yards Penalized	34
Furman	7 0 0 0 - 7	
VMI	7 14 3 7 - 31	

VMI Scoring—Bowman 28 run (Cole kick); Moore 35 pass from Schultze (Cole kick); Bowman 1 rush (Cole kick); Cole 32 FG; Bowman 6 run (Cole kick).  
 FU Scoring—Barnett 2 run (Standiford kick).

**THE CITADEL 19, FU 13**

Cit		FU
13	First Downs	15
275	Rushing Yardage	188
17	Passing Yardage	115
45	Return Yardage	18
2-8-1	Passes (C-A-I)	18-30-1
8-35.1	Punts (N-A)	8-36.1
0	Fumbles Lost	0
80	Yards Penalized	53
Citadel	0 7 6 6 - 19	
Furman	0 0 7 6 - 13	

Cit Scoring—Lynch 5 run (Tice kick); Carson 58 run (kick failed); Lynch 7 run (run failed).  
 FU Scoring—Christner 2 run (Standiford kick); Barnette 6 pass from Elvington (pass failed).

**CARSON-NEWMAN 59, FU 7**

FU		C-N
13	First Downs	22
60	Yards Rushing	234
184	Yards Passing	242
22	Return Yardage	58
22-41-0	Passes (C-A-I)	14-27-3
9-31.0	Punts (N-A)	0-0
0	Fumbles Lost	0
81	Yards Penalized	65
Furman	0 0 7 0 - 7	
C-N	13 22 14 10 - 59	

C-N Scoring—Johns 2 run (Ward kick); Johns 5 run (kick failed); Fillingim 2 run (Sullivan run); Fillingim 4 run (Ward kick); Sharpe 26 run (Ward kick); Fillingim 50 punt return (Ward kick); Wooden 17 pass from Sullivan (Ward kick); Roberts 1 run (Ward kick); Ward 47 FG.  
 FU Scoring—Elvington 5 run (Standiford kick).

**1972 STATISTICS**

<b>FU</b>	<b>(11 Games)</b>	<b>Opp.</b>
156	Total Points	313
10	Touchdowns Rushing	26
9	Touchdowns Passing	12
83	First Downs Rushing	126
54	First Downs Passing	72
10	First Downs Penalty	13
147	Total First Downs	211
469	Rushing Attempts	589
1936	Yards Gained Rushing	2724
521	Yards Lost Rushing	148
1415	Nets Yards Gained Rushing	2576
264	Passes Attempted	239
136	Passes Completed	112
13	Passes Had Intercepted	19
1321	Net Yards Gained Passing	1727
733	Number Plays Rushing-Passing	828
2736	Total Offensive Yardage	4303
91	Number Times Punted	51
0	Punts Blocked	1
3188	Total Punting Yardage	1797
35.0	Punting Average	35.1
19/112	Punts Returned/Yardage	50/376
57/1042	Kickoff Returned/Yardage	30/524
56/479	Penalties/Yardage	72/711
28/19	Fumbles/Fumbles Lost	35/15

**INDIVIDUAL RUSHING**

Player	Att.	Yds. Gain	Yds. Lost	Net Yds.	TD	Avg.
Griffin	120	618	35	583	1	4.9
Wolfrom	58	288	78	260	1	4.5
Barnett	93	437	30	407	2	4.4
Johnson	49	208	25	183	2	3.7
Bartik	5	89	0	89	0	17.8
Acker	4	36	0	36	0	9.0
Christner	15	55	3	52	1	3.5
Neel	1	1	0	1	0	1.0
Hicks	2	1	0	1	0	0.5
Byrd	2	3	3	0	0	0.0
Shepherd	1	0	1	-1	0	0.0
Elvington	60	112	216	-104	3	0.0
Shelton	59	88	180	-92	0	0.0
TEAM	469	1936	521	1415	10	3.0

**PASSING**

Player	Att.	Com.	Yds.	TD	Int.	Pct.
Elvington	143	77	650	6	1	.538
Shelton	112	55	610	2	10	.491
Wolfrom	3	2	33	1	1	.667
Griffin	1	1	18	0	0	1.000
Bartik	2	1	10	0	0	.500
Woodson	1	0	0	0	0	.000
Warren	1	0	0	0	0	.000
Johnson	1	0	0	0	1	.000
TEAM	264	136	1321	9	3	.515

### PASS RECEIVING

Player	No.	Yds.	TD	Avg.
Bartik	29	307	3	10.6
Barnett	25	223	1	8.9
Acker	24	215	1	9.0
Cain	7	104	0	14.9
Monferdini	9	90	1	10.0
Johnson	7	64	0	9.1
Griffin	7	51	1	7.3
Warren	6	66	0	11.0
Shepherd	9	106	2	11.8
Christner	6	41	0	6.8
Wolfrom	5	39	0	7.8
Wrenn	1	10	0	10.0
Byrd	1	5	0	5.0
TEAM	136	1321	9	9.7

### PUNT RETURNS

Player	No.	Yds.	Blkd.	Avg.
Bartik	86	3011	0	35.0
Woodson	5	177	0	35.4
TEAM	91	3188	0	35.0

### PUNT RETURNS

Player	No.	Yds.	TD	Avg.
Perone	17	115	0	6.8
MacDonald	1	0	0	0.0
Griffin	1	-3	0	0.0
TEAM	19	112	0	5.9

### INTERCEPTION RETURNS

Player	No.	Yds.	TD	Avg.
Perone	10	70	1	7.0
Steward	2	37	0	18.5
Cofer	2	4	0	2.0
MacDonald	2	30	0	15.0
Harbin	1	14	0	14.0
Hagelthorn	1	1	0	1.0
Downey	1	0	0	0.0
TEAM	19	156	1	8.2

### KICKOFF RETURNS

Player	No.	Yds.	TD	Avg.
Griffin	24	493	0	20.5
Perone	19	347	0	18.3
Hicks	6	101	0	16.8
Barnett	4	44	0	11.0
Christner	1	15	0	15.0
Johnson	1	1	0	1.0
Wolfrom	2	41	0	20.5
TEAM	57	1042	0	18.3



## PALADIN FOOTBALL RECORDS

### SINGLE GAME—INDIVIDUAL

- MOST YARDS RUSHING—229 (Steve Crislip vs. Carson-Newman, 1971).  
LONGEST KICKOFF RETURN—103 (John Popson vs. The Citadel, 1954).  
MOST YARDS PASS RECEIVING—197 (Robbie Hahn vs. Samford, 1967).  
MOST TD PASSES THROWN—4 (Billy Canty vs. Davidson, 1961); 4 (Sam Wyche vs. Newberry, 1965).  
LONGEST PUNT—95 (Roy Stevens vs. Georgia, 1935).  
LONGEST PASS INTERCEPTION RETURN—95 (Sam Picens vs. George Washington, 1963).  
LONGEST FUMBLE RETURN—27 (Richard Giddings vs. Richmond, 1964).  
MOST PASSES ATTEMPTED—67 (Cleve Hightower vs. Wofford (2nd game), 1969).  
MOST PASSES COMPLETED—32 (Cleve Hightower vs. Wofford 2nd game), 1969).  
MOST YARDS PASSING—356 (Cleve Hightower vs. Wofford (2nd game), 1969).  
MOST YARDS TOTAL OFFENSE—374 (Cleve Hightower vs. The Citadel, 1969).  
LONGEST RUN FROM SCRIMMAGE—93 (Russ Sutton vs. Presbyterian, 1951).  
LONGEST PASS COMPLETION—81 (Clyde Hewell to Robbie Hahn vs. George Washington, 1966).  
MOST YARDS RETURNING KICKOFFS—148 (John Popson vs. Miami, 1954).  
MOST PASSES CAUGHT—13 (Bryon Trotter vs. Wofford, 1969).  
MOST TD PASSES CAUGHT—3 (Tim Crawford vs. Newberry, 1965).  
LONGEST FIELD GOAL—43 (Jim Newmeyer vs. U. T.-Chattanooga, 1970; Al Standiford vs. Wofford, 1972).

### SEASON—INDIVIDUAL

- MOST PASSES COMPLETED—132 (Clyde Hewell, 1967).  
MOST PASSES CAUGHT—53 (Robbie Hahn, 1967).  
MOST TD PASSES—9 (Robbie Hahn, 1967).  
MOST PASS INTERCEPTIONS—10 (Vince Perone, Jr., 1972).  
MOST TD PASSES THROWN—11 (Clyde Hewell, 1967).  
MOST PAT'S KICKED—24 (Marshall Williams, 1967; Al Standiford, 1971).  
MOST YARDS RUSHING—1,002 (Steve Crislip, 1971).  
BEST PUNTING AVERAGE—45.6 (Paul Stombaugh, 1949).  
MOST YARDS TOTAL OFFENSE—1,740 (Clyde Hewell, 1967).  
MOST YARDS PASSING—1,873 (Clyde Hewell, 1967).  
MOST PASSES ATTEMPTED—238 (Cleve Hightower, 1969).  
BEST PASSING PERCENTAGE—.600 (Clyde Hewell, 1967).

## PALADIN FOOTBALL RECORDS

### SINGLE GAME—TEAM

- MOST POINTS—73 (Mercer, 1921).  
BIGGEST VICTORY MARGIN—73-0 (Mercer, 1921).  
BIGGEST MARGIN OF DEFEAT—0-99 (Clemson, 1915).  
MOST YARDS PASSING—354 (Samford, 1967).  
MOST YARDS RUSHING—504 (Davidson, 1953).  
MOST FIRST DOWN—32 (Wofford, 1960).  
MOST COMPLETED PASSES—27 (The Citadel, 1957).  
FEWEST YARDS RUSHING BY OPPONENT — minus 52 (George Washington, 1959).

### SEASON—TEAM

- MOST VICTORIES—10 (1927, 10-1-0).  
MOST POINTS—288 (1921).  
FEWEST OPPONENTS POINTS—16 (1920).  
MOST YARDS PASSING—2,088 (1967).  
MOST PASS COMPLETION—146 (1967).  
BEST RUSHING DEFENSE—145.9 (1961).  
BEST RUSHING OFFENSE—226.8 (1962).  
MOST TIE GAMES—4 (1902, 3-3-4).  
MOST LOSSES—9 (1955, 1968, 1972).  
FEWEST POINTS SCORED—28 (1902).  
FEWEST GAMES LOST—1 (1920, 1923, 1926, 1927, 1932, 1933, 1935).  
MOST CONSECUTIVE VICTORIES—13 (1932-33).  
MOST CONSECUTIVE LOSSES—11 (1954-55).  
MOST GAMES HELD OPPONENTS SCORELESS—7 (1920, 1921, 1927, 1932).  
MOST CONSECUTIVE SHUTOUTS—7 (1932).  
MOST CONSECUTIVE WINS OVER ONE TEAM—18 (Wofford).  
MOST CONSECUTIVE LOSSES TO ONE TEAM—21 (Clemson).

29	Oglethorpe	0	7	Chattanooga	20
23	South Carolina	3	0	Georgia	27
35	Newberry	0	12	Presbyterian	0
63	Erskine	0	45	Newberry	0
6	Clemson	7	25	Wofford	6
274	W-9-L-2-T-0	47	12	Wake Forest	0
			0	Citadel	0
			0	South Carolina	2
			6	Clemson	7
1924	(W. L. Laval, Coach)		126	W-5-L-4-T-1	68
(Furman)					
14	Newberry	0	2930	(T. B. Amis, Coach)	
0	Alabama	20	(Furman)		
0	Mercer	23	49	Newberry	0
0	Georgia	23	0	Army	54
6	Davidson	6	35	Erskine	0
0	Citadel	6	7	Davis-Elkin	7
0	Georgetown	20	14	Florida	13
10	South Carolina	0	6	Oglethorpe	12
7	Mississippi	2	14	South Carolina	0
3	Clemson	0	14	Wofford	0
40	W-5-L-5-T-0	94	31	Citadel	6
			7	Clemson	12
1925	(W. L. Laval, Coach)		177	W-6-L-3-T-1	104
(Furman)					
27	Newberry	10	1931	(T. B. Amis, Coach)	
20	Washington & Lee	15	(Furman)		
7	Citadel	0	26	Newberry	0
0	Georgia	21	36	Wake Forest	6
7	Davidson	0	0	Erskine	0
27	Presbyterian	3	34	Richmond	6
0	Mercer	17	0	Oglethorpe	3
2	South Carolina	0	20	Wofford	0
0	Wake Forest	9	0	South Carolina	27
26	Clemson	0	33	Citadel	7
116	W-7-L-3-T-0	75	0	Clemson	0
			149	W-5-L-2-T-2	49
1926	(W. L. Laval, Coach)				
(Furman)			1932	(A. P. McLeod, Coach)	
30	Newberry	0	(Furman)		
31	N. C. State	0	25	Newberry	7
10	Wake Forest	0	0	Army	13
14	Georgia	7	58	Erskine	0
13	Presbyterian	7	19	Davis-Elkin	0
11	Oglethorpe	12	2	Mercer	0
13	Mercer	13	20	Citadel	0
10	South Carolina	7	24	Wofford	0
7	Citadel	0	14	South Carolina	0
30	Clemson	0	7	Clemson	0
169	W-8-L-1-T-1	46	169	W-8-L-1-T-0	20
1927	(W. L. Laval, Coach)		1933	(A. P. McLeod, Coach)	
(Furman)			(Furman)		
13	Duke	7	14	Richmond	6
20	N. C. State	0	33	Erskine	0
27	Mercer	13	14	Citadel	0
0	Georgia	32	7	Center	0
47	Erskine	0	6	Mercer	6
19	Oglethorpe	0	38	Wofford	0
53	Wake Forest	0	0	Bucknell	0
34	South Carolina	0	0	South Carolina	12
6	Citadel	0	0	South Carolina	0
28	Clemson	0	6	Clemson	0
38	Miami	7	118	W-6-L-1-T-2	30
285	W-10-L-1-T-0	59			
			1934	(A. P. McLeod, Coach)	
1928	(T. B. Amis, Coach)		(Furman)		
(Furman)			13	Wofford	0
6	Duke	0	2	Georgia	7
0	Chattanooga	15	7	Center	6
0	Georgia	7	3	Wake Forest	2
6	Presbyterian	0	9	Mercer	3
26	Wofford	0	0	Bucknell	18
18	Wake Forest	0	6	Citadel	0
12	Citadel	0	0	South Carolina	2
0	South Carolina	6	0	Clemson	7
13	Clemson	27	40	W-5-L-4-T-0	45
81	W-5-L-4-T-0	55			
			1935	(A. P. McLeod, Coach)	
1929	(T. B. Amis, Coach)		(Furman)		
(Furman)			69	Piedmont	0
19	Erskine	6	23	Presbyterian	0

7	Georgia	31	0	N. C. State	0
9	Wake Forest	0	13	Citadel	13
32	Mercer	0	31	Davidson	13
35	Citadel	0	13	George Washington	6
29	Wofford	0	7	South Carolina	26
20	South Carolina	7	6	Clemson	34
8	Clemson	6	129	W-3-L-4-T-2	195
232	W-8-L-1-T-0	44			
			1942	(A. P. McLeod, Coach)	
1936	(A. P. McLeod, Coach)		(Furman)		
(Furman)			6	V. P. I.	7
31	Wofford	0	7	Georgia	40
0	Georgia	13	6	Wake Forest	14
13	Citadel	7	6	George Washington	0
0	N. C. State	27	7	Tennessee	52
20	Mercer	9	13	Miami	32
14	Davidson	13	20	Citadel	0
14	Presbyterian	0	6	South Carolina	0
23	South Carolina	6	7	Clemson	12
12	Clemson	0	78	W-3-L-6-T-0	157
127	W-7-L-2-T-0	75			
			1943-1945	No Intercollegiate Games Played	
1937	(A. P. McLeod, Coach)		1946	(R. W. Smith, Coach)	
(Furman)			(Furman)		
19	Newberry	0	7	Alabama	26
58	Wofford	0	31	Wofford	0
7	N. C. State	7	6	Auburn	26
0	Citadel	8	7	South Carolina	14
52	Presbyterian	0	14	Citadel	0
9	Davidson	13	7	Georgia	70
7	Bucknell	20	7	V. M. I.	26
12	South Carolina	0	6	Clemson	20
0	Clemson	0	7	Georgia Tech	41
164	W-4-L-3-T-2	48	7	Davidson	13
			99	W-2-L-8-T-0	236
1938	(A. P. McLeod, Coach)				
(Furman)			1947	(R. W. Smith, Coach)	
13	Oglethorpe	7	(Furman)		
6	Bucknell	28	7	Georgia	13
0	George Washington	7	6	V. P. I.	20
7	Georgia	38	8	South Carolina	26
6	Citadel	9	20	Wofford	6
7	N. C. State	7	7	Citadel	6
12	Davidson	13	7	Florida	34
18	Marshall	13	7	Clemson	35
6	South Carolina	27	0	Georgia Tech	51
7	Clemson	10	6	Davidson	19
82	W-2-L-7-T-1	159	68	W-2-L-7-T-0	194
1939	(A. P. McLeod, Coach)		1948	(H. E. Smith, Coach)	
(Furman)			(Furman)		
38	Erskine	7	10	Washington & Lee	7
7	Army	16	0	South Carolina	7
20	Georgia	0	0	Richmond	7
7	Citadel	0	7	Wofford	7
15	Davidson	0	9	Citadel	0
7	V. P. I.	20	14	Florida	39
20	South Carolina	0	0	Clemson	41
7	N. C. State	12	0	Georgia	33
3	Clemson	14	0	Davidson	7
124	W-5-L-4-T-0	69	176	W-6-L-3-T-1	136
1940	(A. P. McLeod, Coach)		1949	(H. E. Smith, Coach)	
(Furman)			(Furman)		
40	Erskine	0	0	Georgia	25
0	Wake Forest	19	7	Washington & Lee	27
36	Citadel	7	14	South Carolina	7
6	Ohio University	15	0	Richmond	12
40	Davidson	7	13	Presbyterian	20
20	N. C. State	7	19	Citadel	7
21	V. P. I.	38	27	Florida	28
25	South Carolina	7	21	Davidson	6
7	Clemson	13	21	Clemson	28
195	W-5-L-4-T-0	113	122	W-3-L-6-T-0	160
1941	(A. P. McLeod, Coach)		1950	(Bill Young, Coach)	
(Furman)			(Furman)		
6	Tennessee	32	12	Presbyterian	13
40	Wofford	19	6	Washington & Lee	27
13	Wake Forest	52			

## THE PALADIN CLUB

The Paladin Club is an organization of alumni and friends of Furman University. It exists for the primary purpose of elevating athletics through contributions to its scholarship programs.



**Charles Huff**

While there are important tangible benefits such as priority of season football and basketball tickets, informative periodicals, special parking at home games, and golf course privileges (depending upon level of membership), the most rewarding benefit is the feeling of satisfaction that members derive from knowing they are helping worthy student athletes achieve a college education. Anyone can become a Paladin Club member by making a contribution of \$20 or more.

The Paladin Club has grown to over 1,200 members, who last fiscal year contributed over \$145,000 to help Furman achieve its goal of continuing excellence in athletics.

Six different types of memberships are available in the organization with special privileges attached to each category. Members who give \$1,000 or more are members of the Scholarship Donor class; \$500-\$999 donors are Tower Club members; \$250-\$499 contributors are called Bellringers; \$100-\$249 members are in the Century Club; \$50-\$99 members are termed Pacesetters; and \$20-\$49 donors are Paladin Club members.

Jack E. Powers, class of '56, is currently serving as president. Charles "Skip" Lindler is vice-president, and George Short is secretary-treasurer. All three men are Greenville residents.

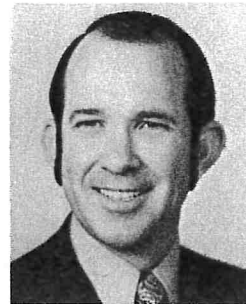

**Jack Powers**

Sherill Vaughn of Greer.

Paladin Club presidents for the past decade are: '72-73, B. O. Thomason, Jr.; '71-72, Frank Mayfield; '70-71, Randy Blackwell; 69-70, Billy Lay; 68-69, Jim Smith; 67-68, Tom Pitts; 66-67, Dan Joyner; 65-66, Ray Davis; 64-65 and 63-64, Mac Christopher; 62-63, Bill Timmons; and 61-62, Harry Coggins.

32 Davidson -----	20	1956 (Homer Hobbs, Coach)	
6 South Carolina -----	21	(Furman)	
6 Alabama -----	34	0 Auburn -----	41
21 Citadel -----	7	6 Wofford -----	18
7 Florida -----	19	7 Newberry -----	13
13 Wofford -----	13	7 Citadel -----	0
7 George Washington -----	34	6 South Carolina -----	13
7 W. Va. -----	18	7 Florida State -----	42
2 Clemson -----	57	0 West Virginia -----	7
0 Georgia -----	42	27 Davidson -----	13
109 W-2—L-9—T-1	305	7 Clemson -----	28
		67 W-3—L-6—T-1	185

1951 (Bill Young, Coach)		1957 (Homer Hobbs, Coach)	
(Furman)		(Furman)	
39 Presbyterian -----	0	13 E. Tennessee State -----	7
7 Washington & Lee -----	25	7 Florida State -----	27
7 West Va. -----	18	0 Villanova -----	20
6 South Carolina -----	21	13 George Washington -----	12
20 Stetson -----	21	12 South Carolina -----	58
35 Citadel -----	14	12 Wofford -----	13
19 George Washington -----	19	14 Citadel -----	18
12 Wofford -----	14	0 U. of Chattanooga -----	34
33 Newberry -----	13	6 Davidson -----	2
14 Clemson -----	34	6 Clemson -----	45
192 W-3—L-6—T-1	179	6 Clemson -----	45
		84 W-3—L-7—T-0	236

1952 (Bill Young, Coach)		1958 (Bob King, Coach)	
(Furman)		(Furman)	
47 Newberry -----	6	6 Florida State -----	42
22 West Virginia -----	14	8 George Washington -----	11
7 South Carolina -----	27	6 Alabama -----	29
14 Stetson -----	25	40 Wofford -----	39
7 Citadel -----	7	6 Citadel -----	24
14 Davidson -----	13	0 Penn State -----	36
29 Wofford -----	21	7 South Carolina -----	32
27 Presbyterian -----	6	22 Davidson -----	20
9 Florida State -----	0	19 Clemson -----	36
0 Wake Forest -----	28	114 W-2—L-7—T-0	269
176 W-6—L-3—T-1	136		

1953 (Bill Young, Coach)		1959 (Bob King, Coach)	
(Furman)		(Furman)	
33 Newberry -----	0	23 Presbyterian -----	24
0 Army -----	41	0 South Carolina -----	30
27 Citadel -----	0	7 Chattanooga -----	20
13 South Carolina -----	27	8 Wm. & Mary -----	7
34 Davidson -----	0	24 George Washington -----	0
7 Wofford -----	6	14 Citadel -----	18
19 Presbyterian -----	0	3 Wofford -----	6
14 Florida State -----	7	14 Richmond -----	48
21 Wake Forest -----	19	35 Davidson -----	7
168 W-7—L-2—T-0	100	3 Clemson -----	56
		131 W-3—L-7—T-0	216

1954 (Bill Young, Coach)		1960 (Bob King, Coach)	
(Furman)		(Furman)	
19 Newberry -----	0	20 Presbyterian -----	12
13 Miami (Fla.) -----	51	7 Tampa -----	7
27 Presbyterian -----	0	25 Wm. & Mary -----	23
7 South Carolina -----	27	41 Wofford -----	26
31 Citadel -----	20	6 Citadel -----	7
19 Davidson -----	7	33 Miss. College -----	20
7 N. C. State -----	6	0 Alabama -----	51
6 Clemson -----	27	28 Richmond -----	35
14 Florida State -----	33	22 Davidson -----	21
0 Wofford -----	19	14 Clemson -----	42
143 W-5—L-5—T-0	190	196 W-5—L-4—T-1	244

1955 (Homer Hobbs, Coach)		1961 (Bob King, Coach)	
(Furman)		(Furman)	
0 Newberry -----	14	27 Presbyterian -----	6
0 Army -----	81	45 Davidson -----	19
6 Wofford -----	27	13 George Washington -----	9
0 South Carolina -----	19	6 Wm. & Mary -----	19
19 Citadel -----	25	21 Howard -----	14
0 Auburn -----	52	8 Citadel -----	9
7 N. C. State -----	33	12 Wofford -----	7
6 Florida State -----	19	7 Memphis State -----	6
13 Davidson -----	9	20 East Carolina -----	8
20 Clemson -----	41		
71 W-1—L-9—T-0	320		

## NOTES

## FURMAN SPORTS NETWORK AND NEWS OUTLETS



Furman University football will be aired once again during the 1973 season over WQOK in Greenville. WQOK will broadcast both home and road games of the '73 Paladins with talented Ken Dockins doing the play-by-play.

Dockins will be in his eleventh year as play-by-play man for the Paladins, and brings a great deal of experience and insight to the network.

Radio station WQOK hopes to provide Paladin grid fans with an interesting as well as accurate account of the games again this season.

All of the statistics work will be done by Ernie Westmoreland, who is in his seventh season with the Paladin network.

## AREA NEWS MEDIA

Dan Foster  
Sports Editor  
Greenville

Doug Nye  
Sports Editor  
The Columbia Record

Henry Freeman  
Assoc. Sports Editor  
Greenville

Earl Gault  
Sports Editor  
The Anderson Independent

Gil Gillivan  
Sports Editor  
Greenville Piedmont

Jerry Sanders  
Executive Sports Editor  
Charleston News & Courier

Bob Ungericht  
Ass't. Sports Editor  
Greenville Piedmont

Joe Petty  
Sports Director  
WIS-TV

Jim Phillips  
Sports Director  
WFBC-Radio-TV

Whitey Kelly  
Sports Editor  
Charlotte Observer

Mike Smith  
Ass't. Sports Director  
WFBC-Radio-TV

Ronald Green  
Sports Editor  
Charlotte News

Les Timms  
Sports Editor  
Spartanburg Herald

Ken Bostic  
Sports Director  
WSPA-TV

Herman Helms  
Executive Sports Editor  
The Columbia State

Walt Adams  
Sports Director  
WLOS-TV

Also radio stations WESC, WMRB, and WHYZ in Greenville.

	Sept. 8	Sept. 15	Sept. 22	Sept. 29	Oct. 6	Oct. 13	Oct. 20	Oct. 27	Nov. 3	Nov. 10	Nov. 17	Nov. 24
PRESBYTERIAN	FURMAN (H)	The Citadel (A)	Mars Hill (A)	Wofford (H)	Elon College (H)	Lenoir Rhyne (H)	Gulford (H)	Catawba (A)	Gardner Webb (A)	Western Carolina (A)		Newberry (A)
APPALACHIAN STATE	Western Kentucky (H)	FURMAN (A)	Western Carolina (A)	Davidson (H)	Lenoir Rhyne (H)	East Tenn. State (A)	Wofford (H)	The Citadel (H)	Florence State (A)	South Carolina (A)	East Carolina (A)	
WOFFORD	Davidson (A)	Lenoir Rhyne (A)	FURMAN (H)	Presbyterian (A)	Muskingum (H)	Newberry (H)	Appalachian State (A)	Elon College (H)	Catawba (H)	Albion (H)	Gardner Webb (A)	
EAST CAROLINA	N. C. State (A)	Southern Mississippi (A)	Southern Illinois (A)	FURMAN (H)	Davidson (A)	VMI (H)	The Citadel (A)	North Carolina (A)	William & Mary (H)	Richmond (H)	Appalachian State (H)	
RICHMOND		Davidson (A)	VMI (H)	Wake Forest (H)	FURMAN (A)	Southern Mississippi (H)	West Virginia (H)	Northeast Louisiana (A)	The Citadel (H)	East Carolina (A)	William & Mary (A)	
DAVIDSON	Wofford (H)	Richmond (H)	Lenoir Rhyne (H)	Appalachian State (A)	East Carolina (H)	FURMAN (A)	William & Mary (A)	Air Force (A)	VMI (A)		The Citadel (A)	
VMI	Virginia (A)	Navy (H)	Richmond (A)	Tulane (A)	The Citadel (H)	East Carolina (A)	FURMAN (A)	William & Mary (A)	Davidson (H)	Georgia Tech (A)	Virginia Tech (A)	
EAST TENNESSEE STATE		Carson-Newman (H)	Eastern Kentucky (H)	Western Kentucky (A)	Tennessee Tech (A)	Appalachian State (H)	Murray State (H)	FURMAN (A)	Morehead State (A)	Middle Tennessee (H)	Austin Peay (A)	UT-Chatanooga (A)
LENOIR RHYNE		Wofford (H)	Davidson (A)	Newberry (A)	Appalachian State (A)	Presbyterian (A)	Mars Hill (A)	Carson-Newman (A)	FURMAN (H)	Elon College (H)	Catawba (H)	Gardner Webb (H)
THE CITADEL	Clemson (A)	Presbyterian (H)	Illinois State (A)	William & Mary (H)	VMI (A)	UT-Chatanooga (H)	East Carolina (H)	Appalachian State (A)	Richmond (A)	FURMAN (H)	Davidson (H)	

\* Nov. 22