

**FURMAN
FOOTBALL**

1972

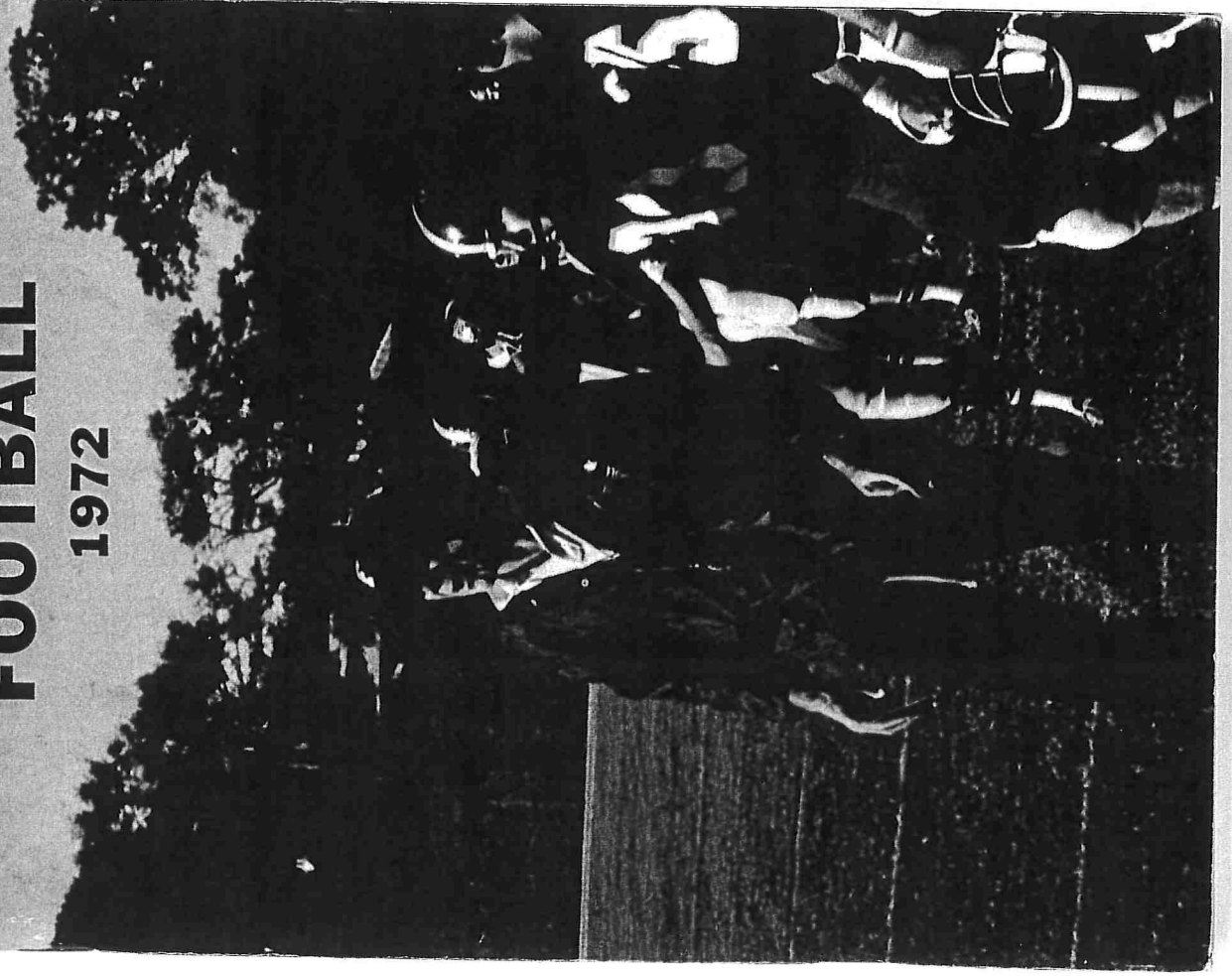

Memo to News Media

On behalf of Furman University I would like to extend an invitation to all members of the news media to visit our beautiful campus at any time during the coming season.

If there is anything that I can do to make your job easier, when covering Furman athletics, please do not hesitate to call.



CHARLIE DAYTON
SPORTS INFORMATION
DIRECTOR

All press box accommodations are handled through the Sports Information Director and should be made at least one week prior to each home game. Only working press will be admitted.

SERVICES: Programs, depth charts, and other pertinent data will be provided for every home game. Quarterly play-by-plays will be furnished, and halftime and final game statistics will be distributed as soon as they are compiled. Sandwiches, coffee, and soft drinks will also be served.

PARKING: Special parking passes will be available for members of the working press covering the game.

1972 FURMAN FOOTBALL SCHEDULE

DATE	OPPONENT	SITE	TIME
Sept. 9	William & Mary	Williamsburg, Va.	1:30
SEPT. 16	PRESBYTERIAN	HOME	7:30
SEPT. 23	WOFFORD	HOME	7:30
Sept. 30	Appalachian State	Boone, N. C.	1:30
Oct. 7	Western Carolina	Cullowhee, N. C.	7:30
Oct. 14	Davidson	Davidson, N. C.	2:00
OCT. 21	RICHMOND	HOME	7:30
OCT. 28	EAST CAROLINA (Homecoming)	HOME	2:30
Nov. 4	V.M.I.	Lexington, Va.	1:30
NOV. 11	THE CITADEL	HOME	2:00
Nov. 18	Carson-Newman	Jefferson City, Tenn.	7:30

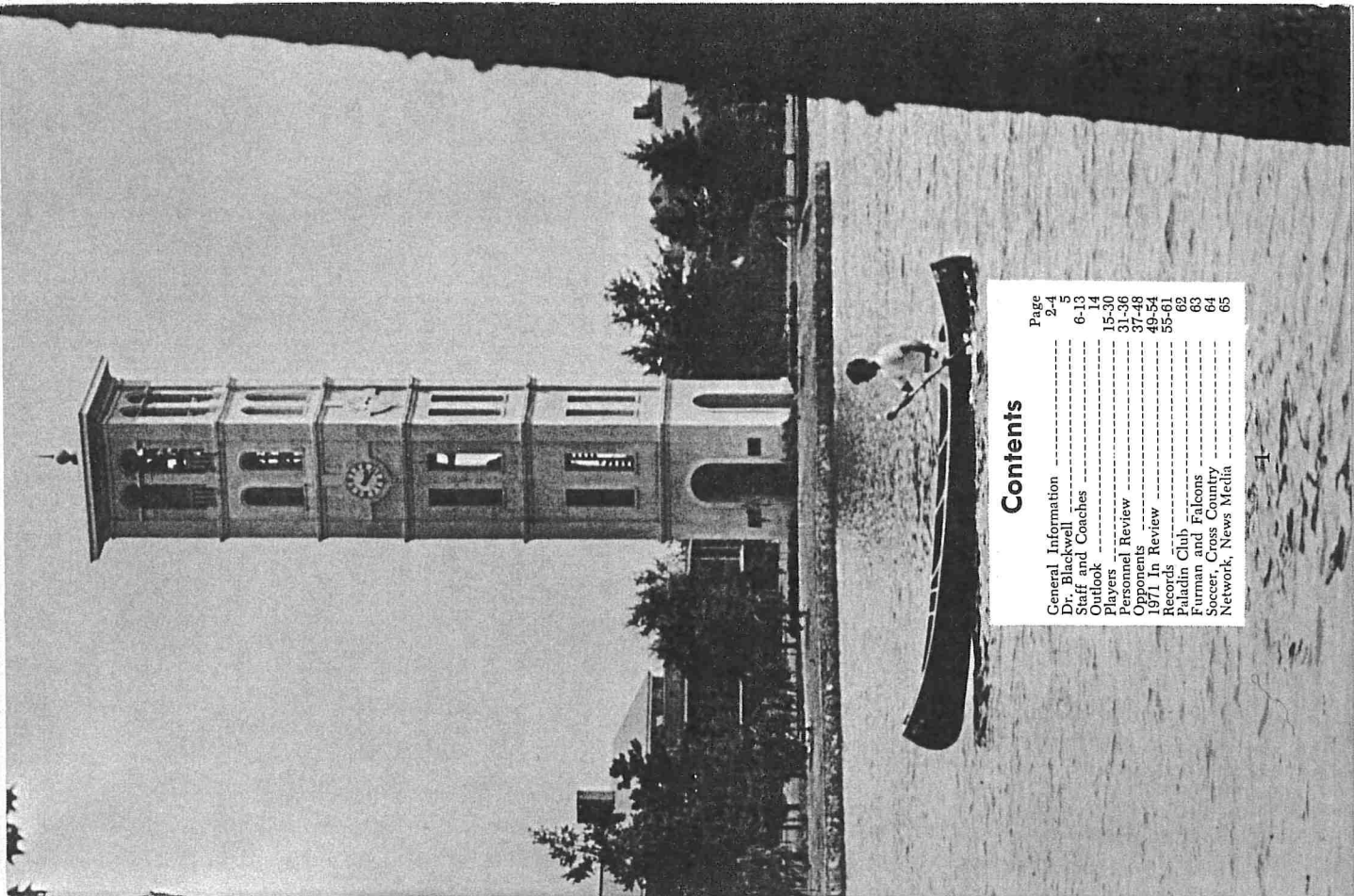

Contents

	Page
General Information	2-4
Dr. Blackwell	5
Staff and Coaches	6-13
Outlook	14
Players	15-30
Personnel Review	31-36
Opponents	37-38
1971 In Review	49-54
Records	55-61
Furman Club	62
Falcons	63
Soccer, Cross Country	64
Network, News Media	65

Furman Facts

- Furman University is a private, coeducational college of liberal arts located in Greenville, S. C. Founded in 1826, and located on its present campus in 1958, the University is partially supported by the South Carolina Baptist Association.
- The University is located on a 750-acre wooded campus six miles north of the city. The campus facilities and activities include a 30-acre lake for swimming, boating, and fishing, an 18-hole golf course, 20 tennis courts, a playhouse for experimental drama, a 2,000 seat auditorium, complete gym facilities, a movie series, a lecture series, and a fine art series.
- Furman offers the Bachelor of Arts, Bachelor of Music and Bachelor of Science degrees. The graduate division awards the Master of Arts degree with a major in education and the Master of Science degree with a major in chemistry. A Master of Business Education degree is offered jointly by Furman's Department of Business Administration and the Clemson University College of Industrial Management and Textile Science.
- The James B. Duke Library, fully air-conditioned, houses over 200,000 volumes. More than 1,200 periodicals are received regularly and the microfilm and record collections are extensive.
- The faculty, 75 per cent of whom hold earned doctoral degrees, consists of 127 full-time and 13 part-time professors. The student-faculty ratio of 14:1 allows for individual attention and personal relationships.
- Enrollment during the 1971-72 academic year was 2,075, with students from 36 states in the United States and 9 foreign countries in attendance.
- The Furman University physical plant is valued at over \$25,000,000. Twenty major buildings have been completed. Presently under construction and scheduled for occupancy in 1973 is the Herman W. Lay Physical Education Building.
- All buildings are of reinforced concrete, faced with handmade Virginia brick. The contemporary Williamsburg colonial architecture captures much of the flavor of the Old South, adapted to modern needs and usage.
- The 1971-72 Furman freshman class averaged 1113 on the Scholastic Aptitude Test.
- Furman is a member of the Southern Association of Colleges and Schools, the Southern University Conference, the Association of American Colleges and the South Carolina Association of Colleges. It is on the approved list of the American Association of University Women and the American Chemical Society, and is a member of the National Association of Schools of Music.
- Students at Furman are eligible to earn college credit by participating in foreign study programs for a term or an academic year. Programs offered include travel to England, Spain, France, Austria, Vienna and the Holy Lands.

John L. Plyler Science Hall

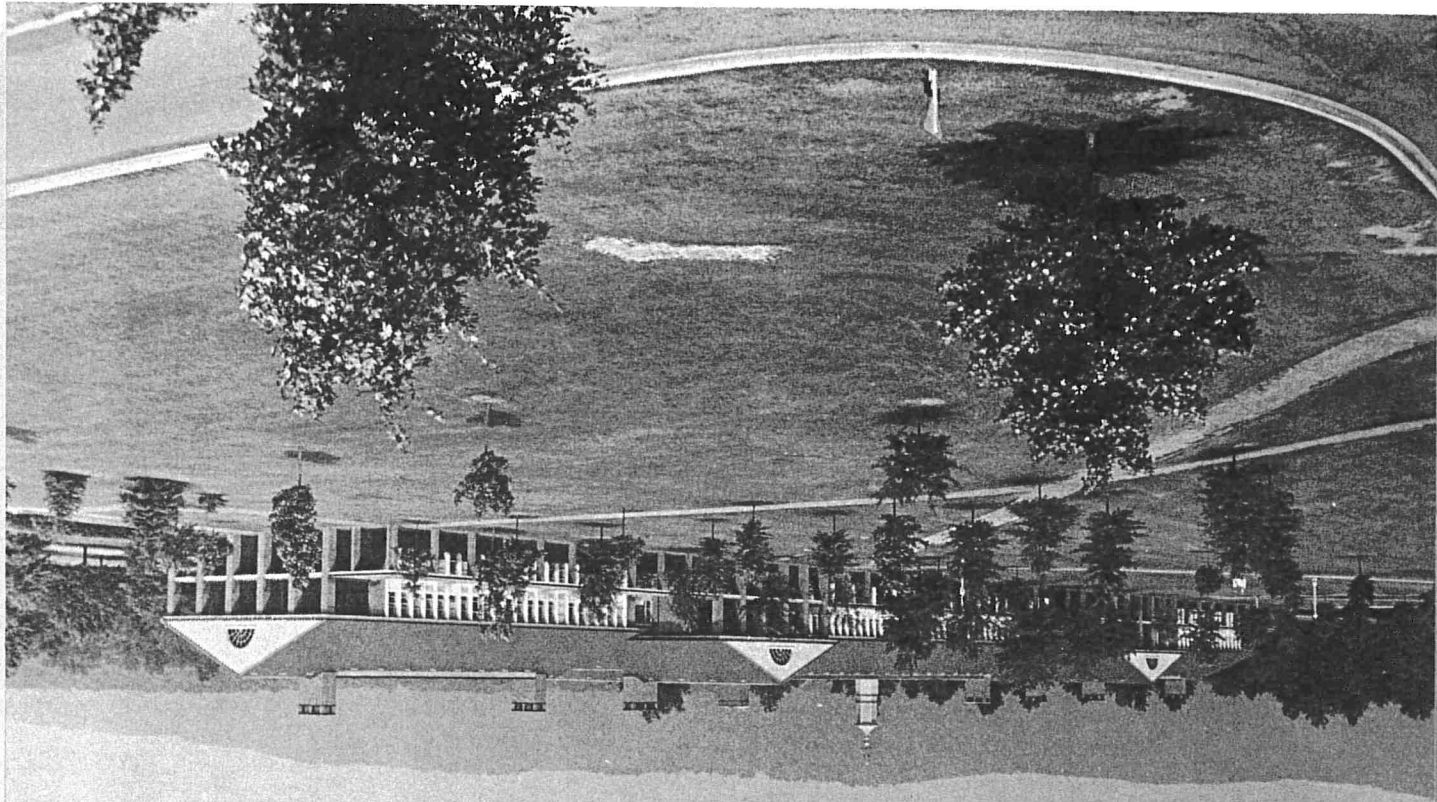

GENERAL INFORMATION

LOCATION ----- Greenville, S. C.
 ENROLLMENT ----- 2,075
 FOUNDED ----- 1825
 DENOMINATION ----- Baptist
 NICKNAME ----- Paladins
 STADIUM ----- Sistine (12,000)
 COLORS ----- Purple & White
 CONFERENCE ----- Southern
 PRESIDENT ----- Dr. Gordon W. Blackwell
 VICE PRESIDENT & DEAN ----- Dr. Francis W. Bonner
 FACULTY CHAIRMAN OF ATHLETICS ----- Dr. Francis W. Bonner
 VICE PRESIDENT FOR DEVELOPMENT ----- Moffett Kendrick
 BUSINESS MANAGER & TREASURER ----- Gene Hendman
 PALADIN CLUB DIRECTOR ----- Charles Huff

ATHLETIC STAFF

DIRECTOR OF ATHLETICS ----- J. Lyles Alley
 ASSOCIATE DIRECTOR OF ATHLETICS ----- John C. West
 HEAD FOOTBALL COACH ----- Bob King
 SPORTS INFORMATION DIRECTOR ----- Charlie Dayton
 BASKETBALL COACH ----- Joe Williams
 BASEBALL COACH ----- Elton Brumty
 TRACK & CROSS COUNTRY COACH ----- Bill Keesling
 GOLF COACH ----- Gary Meredith
 TENNIS & SOCCER COACH ----- Paul Scarpa
 WRESTLING COACH ----- Bob Bonheim
 RIFLE COACH ----- Capt. Lloyd Garner
 HEAD TRAINER ----- J. L. Shoop

TELEPHONES

(Area Code 803)

The Furman switchboard number is 246-3550. Extension numbers in the athletic department are . . .
 Director of Athletics J. Lyles Alley ----- 347 (Home: 244-6704)
 Assoc. Director of Athletics John West ----- 308 (Home: 834-3866)
 Head Football Coach Bob King ----- 349 (Home: 232-6325)
 Sports Information Director Charlie Dayton ----- 357 (Home: 235-3575)

DR. GORDON W. BLACKWELL



On Feb. 1, 1965, Furman University welcomed Dr. Gordon W. Blackwell as its eighth president.

Known throughout the South as one of the most distinguished administrators, educators, authors and social scientists, Dr. Blackwell has guided Furman to gratifying success in many areas. He has devoted his many talents to the improvement of Furman on the local, state and national scene and his administration strives for excellence in all fields.

Dr. Blackwell launched his career as an educator at Furman where he graduated summa cum laude in 1932. He had a brilliant record at Furman as a scholar, athlete, and student leader. He was captain and No. 1 man on the tennis team for three years, president of the band, president of his fraternity and student magazine editor.

Furman also was the scene where Dr. Blackwell began a teaching career serving as Professor and Chairman of the Sociology Department from 1937 to 1941. He received his M. A. degree from the University of North Carolina and his Ph. D. degree from Harvard University.

Before becoming Furman president, Dr. Blackwell served in the same capacity at Florida State University for four and one-half years. He has also served as Chancellor of the Woman's College of the University of North Carolina for three and one-half years.

Born in Timmonsville, S. C., Dr. Blackwell is married to the former Elizabeth Blair Lyles. Sons, Gordon and Randy, are Furman graduates and were Furman varsity basketball team members. Blackwell also has two daughters, Blair (Mrs. Charles Cooper) and Millie (Mrs. W. D. Yarborough).

J. LYLES ALLEY

Director Of Athletics



Seldom has the athletic moral of Furman University surpassed its current state and the man primarily responsible for this success is Director of Athletics J. Lyles Alley. An integral part in the Paladim athletic fortunes for over 25 years, Alley was the chief architect of the 74-57-2 overall record compiled by Furman teams during 1971-72.

Alley is known primarily for the nationally known basketball teams and players that he coached during the 1950's, but his contributions to Furman athletics extend into the 1930's when he established himself as one of the Paladim's most versatile athletes. He won 12 letters in basketball, football, baseball, and track, and was the most valuable football player during his senior year in 1933.

Alley returned to his alma mater in 1945 to assume the position of head basketball coach, and within 10 years Furman had become a familiar name throughout the nation. Under his tutelage, Furman produced its first two All-Americans, Frank Selvy in '54 and Darrell Floyd in '56. His teams were national scoring champions, 1953-56, setting records each time.

In 1957, Alley assumed the duties of athletic director as well as basketball coach, and continued the dual position nine years.

On Nov. 23, 1966, Alley left the game to which he had devoted so many years and assumed the duties of fulltime Director of Athletics. Under his guidance Furman had attained some impressive peaks — and the future looks even brighter.

JOHN WEST

Associate Director of Athletics



John West, one of the most successful track coaches in the nation, returned to Furman University last February as Associate Director of Athletics after a four-year absence. West had coached the Paladim track teams to unprecedented heights during the mid-sixties before going to the University of South Carolina in 1968.

His 1971 team at South Carolina had the first undefeated dual season in the history of the University with a perfect 6-0 record including a relay victory at the prestigious Penn Relays.

A native of Memphis, Tenn., West attended Louisiana State University and graduated from East Texas State University, where he was one of the nation's fastest sprinters with a 9.4 clocking in the 100-yard dash.

West holds a Master's degree from Memphis State University and coached at Frayser High School (Memphis) and Union University (Jackson, Tenn.) before coming to Furman.

An active member of the Fellowship of Christian Athletes, West serves each summer on the staff of several national conferences.

West married the former Charlotte Dickerson of Greenville, Tex. and they have three children, DeAnn, 12, John, 10, and Elizabeth, 8.

DR. FRANCIS W. BONNER

Vice President and Dean Faculty Chairman of Athletics



Dr. Bonner, who was named Faculty Chairman of Athletics in January, 1968, came to Furman as associate professor of English in 1949. He was named Dean of the University in 1961 and Vice President in 1963. He has been a member of Furman's Faculty Committee on Athletics since 1953 and is one of the most loyal Paladim sports fans.

A native of Lanett, Ala., Dr. Bonner received his B. A. and M. A. degrees from the University of Alabama and his Ph. D. from the University of North Carolina.

Prior to coming to Furman, Dr. Bonner taught at the University of Alabama, was head of the English department of the Marietta, Ga., High School and was a graduate instructor at North Carolina.

COACH BOB KING

Furman football and Bob King. For 14 years, the two have been synonymous, and in 1972 the amiable Texan will be at the helm again for the Paladins. As in any tenure of such length, King's career has had its share of "ups and downs", but the past two years have to be termed successful for King and the Paladins.

Two years ago, King led his squad to an 8-3, and was named Southern Conference Coach of the Year. Although not quite as successful last year, Furman still compiled a respectable 5-5-1 record under King's guidance, and the foundation appears solid for another good year in '72.

However, good years are not something of only recent times for Bob King and Furman University. As a Furman athlete, King proved himself to be one of the school's most outstanding and versatile performers, lettering in football, basketball, and track. He was named All-State and All-Southern as a football end in 1936, and also captained the basketball quintet as a senior.

During his final two years, the then Purple Hurricane rolled to 15 victories in 18 games. For his entire collegiate career on the Baptist campus, Furman won 20 games while losing only seven times. Off the field, he was a member of Furman's leadership organization, the Quaternation Club.

Following his graduation, King served as an assistant under Coach "Dizzy" McLeod until 1941. World War II meant that the Ranger, Tex., native had to leave his alma mater, and while away, he coached at Chapel Hill Pre-Flight School while in the Navy.

In 1947, King assumed duties as Coach Ray Eliot's end coach at the University of Illinois, and he remained at the Big Ten school for 11 years until 1957.

King then returned to Furman where he has remained, guiding the Paladins for 14 consecutive years and establishing himself as the Dean of Southern Conference Coaches. During that time, he has twice been named South Carolina Coach of the Year (1961 and 1963). His teams compiled records of 7-3 on each occasion.

The eighth victories by his 1971 team was the most wins for a Furman team since 1935 when the Paladins amassed an 8-1-1 record with a lanky junior named Bob King playing the end position.

King is married to the former Gladys Mason of Greenville, and they are the parents of two children, Bobby and Karen, and three grandchildren.



King's 14-Year Record

	Games	Won	Lost	Tied	Pct.
1958	9	2	7	0	.222
1959	10	3	7	0	.300
1960	10	5	4	1	.550
1961	10	7	3	0	.700
1962	10	4	6	0	.400
1963	10	7	3	0	.700
1964	10	3	7	0	.300
1965	10	5	5	0	.500
1966	10	2	7	1	.222
1967	10	5	5	0	.500
1968	10	1	9	0	.100
1969	10	1	8	1	.111
1970	11	8	3	0	.727
1971	11	5	5	1	.500
Totals	141	58	79	4	.411

DON KEMP

Backfield Coach



Kemp joined the Furman staff in June, 1967, and holds the longest tenure of any of the Furman assistant coaches. Before coming to Furman, he served as head coach and athletic director at Ridgeland High School.

A 1961 Furman graduate, Kemp played both offense and defense for the Paladins. He served as co-captain of the 1961 squad.

Following graduation, he served as assistant coach at Carolina High in Greenville for one year before going to Butler High (Augusta, Ga.) as an assistant. In 1964, Kemp moved to Richmond Academy in Augusta for one year, and then went to Ridgeland.

Kemp is responsible for the offensive backfield of the Paladins, and also works with the offensive ends. His recruiting responsibilities are centered in the upper South Carolina area and in Alabama.

An avid golfer, Kemp shoots in the low 70's and has won several local tournaments. He and his wife, Peggy, have one child, Donna, who is nine.

WOODY DILLARD

Line Coach



An East Tennessee State graduate ('64), Dillard played center and linebacker for the Buccaneers. After earning a degree in biology, he served as assistant coach at North (S. C.) High School for a year, and then as head coach for three years at Charleston's Stall High School.

In 1968, Dillard moved to St. Andrews High School in Charleston for two years before coming to Furman in June of 1970. In 1971, the Easley, S. C., native guided the Paladins freshman squad to a 4-1 record, losing only to Gordon Military Academy.

Dillard is in charge of the defensive line and team. His recruiting responsibilities include the lower South Carolina area.

Dillard and his wife, Carolyn, have no children.

FRED HALEY

Line Coach



A former little All-American at Newberry College, Haley joined the Furman staff after serving as head coach for four years at Ninety-Six High School. Since his appointment in July, 1969, he has worked with the offensive line of the Paladins.

Following his graduation from Newberry, where he played end, Haley served as an assistant coach at Macedonia High School. He then moved to Ninety-Six where he remained until coming to Furman as a graduate assistant.

In addition to his responsibilities with the offensive line, Haley also serves as chief recruiter in parts of Florida and the southern area of Georgia.

Haley majored in education major and is a native of Hartwell, Ga. He and his wife, Mandy, have two children, Kip, who is four, and Tap, six months.

BILLY TURNER

Backfield Coach



One of three former Furman players on the staff, Turner returned to his alma mater after serving in the U. S. Army in Germany. Upon his return in June, 1970, Turner served for one year as assistant frosh coach.

Last year, he assumed coaching duties of the defensive backs and ends, and will have the same responsibility this fall. His recruiting responsibilities are primarily in North Georgia and the Dade County area of Florida.

Turner graduated from Furman in 1966 after playing three years of varsity football as fullback and linebacker. The physical education major then served one year as assistant coach at Commerce (Ga.) High School, and two years as military service football coach before returning to Furman.

Turner is a native of Augusta, Ga., and he and wife, Chris, have one child, Todd, who is three.

ELTON BRUNTY

Assistant Coach



A 1963 alumnus, Elton Brunty is entering his second season on the Paladin staff. In 1971, Brunty helped coach the Paladin freshmen to a 4-1 mark, and also guided the Furman baseball team to a 19-12 record.

Before returning to his alma mater, the Hardy, Ky., native coached at Myrtle Beach High School for four years, the last two of which he served as athletic director. In addition to coaching football, Brunty also coached baseball, basketball and track.

While at Furman, Brunty played three years of varsity football, serving as co-captain his senior season. He received his degree in Business Administration. During his junior year, the Paladins compiled an outstanding 7-3 record.

Brunty's responsibilities will center around heading the Paladin junior varsity unit, although he will also assist on the varsity staff. He will once again serve as baseball coach in the spring.

Brunty is a bachelor.

J. L. SHOOP

Trainer



J. L. Shoop, who joined the Furman staff in 1970, will be entering his third year as head trainer of the Paladins. He came to the Baptist school from East Tennessee State University, where he earned a degree with a double major in Health and Physical Education.

While at East Tennessee, Shoop served as assistant trainer for three years. He has also worked in three summer training camps with the NFC Atlanta Falcons and one summer with the Detroit Tiger baseball farm club at Bristol, Va.

Shoop serves as head trainer for the entire athletic department, and is also responsible for student managers and student trainers. He has the additional responsibility of overseeing the equipment manager.

He maintains up-to-date training facilities, and is always available to Furman athletes from his campus apartment.

Shoop was born Sept. 30, 1947 in Wise, Va., and he and his wife, Anne, have no children.

DR. DAYTON RIDDLE

Team Physician



A Furman graduate, who had the honor of graduating at the top of his class, Dr. Riddle serves unselfishly as the team physician for the Paladin athletic squads.

Riddle is a native of Greenville, S. C., and attended Greenville Senior High School before entering Furman. Following his graduation from Furman, he attended the Medical College of South Carolina.

An orthopedic surgeon, Riddle did his residence work at the Medical College. He then was in the Navy and served as team physician for the U. S. Naval Academy during the Midshipmen's Orange and Cotton Bowl appearances in the sixties. He served the Midshipmen while present world champion Dallas Cowboys' quarterback Roger Staubach was signal-caller for Navy.

Although now maintaining his own practice, Riddle continues to take an avid interest in Furman, and serves the athletic program with a tireless effort.

PRINCE ALBERT BROWN

Equipment Manager



For 15 years, one of the most familiar and friendly faces associated with the Furman Athletic Program has been that of equipment manager Prince Brown. Known simply as "Prince," to the hundreds of Furman athletes and students with whom he has come in contact over the years, Brown came to Furman with Coach King in 1957.

Since that time, Prince, who is a veteran of World War II, has served ably and devotedly as the Furman equipment manager. His responsibilities include keeping up with all the Furman football equipment, and making certain that the equipment gets to all away games. He also is responsible for keeping the equipment in good

condition.

During World War II, Brown served overseas in Guam and various other Pacific ports.

THE PALADINS

1972 Outlook

After two successful seasons, 1972 promises to be a year of transition for the Furman Paladins.

The Paladins have compiled a 13-8-1 record during the past two years, but 16 of the players who helped make that mark possible are now gone. Among the losses are such key performers as quarterback John DeLeo, record setting runningback Steve Crislip, and interior line stalwarts Peyton Barton and Ron Boozer.

King's main problem is finding a replacement for DeLeo. Senior John Wolfom appears to be the likely heir to DeLeo's quarterback position, but he has two other challengers and the look of the Paladins in '72 will depend heavily on who wins the signal calling job.

"Whenever you lose your quarterback, the football team takes on an entirely different look," explains King. "If Wolfom starts, we will run more than in the past. If Mike Shelton is the starter, we will be more of a passing team. However, if sophomore Charles Elvington should start, we would be very similar to recent years."

While the quarterback slot remains somewhat doubtful, it is certain that the backfield will have more quickness than in the past with Donnie Griffin, Jim Barnett, Mike Johnson, and Bob Neel slated for the most duty. Griffin, who gained 166 yards as a sophomore, will also handle the punt and kickoff return chores for the Paladins.

The offensive line is suspect with three sophomores possibly in the starting line-up. Starting newcomers could be split end Bill Hayes, tackle Stan Walker, and guard Ketter Calkins, but Mike Bartik, David Couch, and junior college transfer Mike Romano could move into the line-up at any time. The rest of the offensive line is composed of veterans, with James Howard at center, Tom Scherich at guard, Dan Utley at tackle, and John Monferdini at tight end.

The receiving corps of the Paladins has three mainstays in Bartik, who caught 13 passes for 172 yards last year, Monferdini, eight receptions for 111 yards, and flanker Rodney Acker, two catches for 50 yards.

The field goal and extra point game will rest on the reliable toe of junior Al Standiford, who converted 24 of 25 extra point attempts in '71. However, the punting game remains questionable with the graduation of DeLeo, who handled the punting duties.

While the offense appears destined to suffer from lack of experience in the early stages, King will be able to field one of his most experienced defensive units ever.

Heading the veteran defensive unit is All-Southern Conference defensive end David Shi. The 6-0, 190 pounder from Atlanta, Ga., is one of five lettermen slated to start on the defensive front. Other returnees are tackles Paul Wickswat, Don Haynie, end George Harbin, and Bruce Crowe.

The linebacker positions will also be in experienced hands with the return of veterans Ivey Stewart and Keith Downey, both of whom started last season. Sophomores Bayless Byles and Bill Anderson provide capable backup help.

Three more veterans are tabbed to start in the defensive secondary, but an outstanding sophomore could possibly break into that trio. The lettermen are halfbacks David Williamson and Jimmy Hagelthorn and safety Wayne Wilson, but versatile sophomore Norman MacDonald is highly regarded by the Paladin coaching staff. Senior safetyman Jimmy Ouzts should also see plenty of action.



ENDS

84 Mike Bartik



SE 6-1 180 Jr. Atlanta, Ga.

Born June 20, 1952 . . . had outstanding sophomore season . . . caught 13 passes for 172 yards . . . averaged 13.2 yards per reception . . . should be starter in '72 . . . missed spring practice due to baseball . . . started at third base for Paladins . . . played at Lakeside High School in Atlanta under Norm Olson . . . named to DeKalb County all-star team . . . as a freshman, caught 20 passes for 302 yards and three touchdowns . . . son of Mr. and Mrs. H. J. Bartik.

88 Ted Cain



TE 6-4 190 Jr. Aiken, S. C.

Born May 12, 1952 . . . started last two games of '71 season . . . good receiver . . . has good speed . . . caught five passes for 75 yards . . . averaged 15.0 yards a catch . . . played mostly defense as a freshman . . . should see plenty of playing time . . . lettered in football, basketball, and baseball at Aiken High School . . . had three letters in baseball . . . science major . . . son of Mr. and Mrs. Robert E. Cain.

30 Jack Delong



5-11 195 Jr. Atlanta, Ga.

Born Jan. 18, 1952 . . . played fullback last season . . . gained seven yards in three attempts . . . also used in kickoff returns . . . had 24 yards in three returns . . . switched to end for '72 season . . . good hands . . . runs hard, but needs to improve on speed . . . attended Dykes High School in Atlanta . . . played football and baseball . . . lettered in both . . . business major . . . son of Mr. and Mrs. E. H. Delong.

87 Ron Earp



DE 6-2 200 Jr. Clayton, N. C.

Born Jan. 2, 1952 . . . will probably back up Shi at defensive end position . . . versatile athlete . . . played defensive back as freshman . . . came to Furman as quarterback . . . lettered in three sports at Clayton High School . . . won most (4) in baseball . . . two-year all-conference selection in football . . . named Athlete-of-the-Year as a senior . . . son of Mr. and Mrs. W. B. Earp.

85 Marsh King



DE 6-4 200 So. Atlanta, Ga.

Born June 1, 1953 . . . lanky sophomore could see action in back-up role . . . playing in one of team's deepest positions . . . started on freshman squad . . . intercepted one pass . . . returned it for 29 yards . . . attended The Lovett School as prepster . . . named to all-state squad . . . high school team won Class B championship . . . named Most Outstanding Player . . . Plans to major in business . . . son of Dr. and Mrs. J. Dudley King.

80 George Harbin



DE 6-0 185 Sr. Atlanta, Ga.

Born March 14, 1951 . . . two-year starter at defensive end . . . appears certain to start again in 1972 . . . good speed . . . excellent pass defender . . . also has good tackling ability . . . high school teammate of David Shi . . . grabbed one interception last season . . . attended Sandy Springs High School . . . played four sports . . . captain of basketball team . . . Most Valuable Player on track team . . . won Coach's Award in basketball.

42 Bill Hays



SE 5-10 175 Jr. Miami, Fla.

Transferred to Furman from Miami-Dade Junior College . . . has excellent speed . . . has run 40-yard dash in 4.5 seconds . . . tremendous balance and body control . . . also runs pass routes well . . . with experience, he might be able to break into starting line-up . . . needs to work on catching ball in a crowd . . . should bolster receiving corps . . . major undecided.

92 Scott Manley

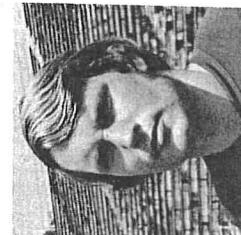

DE 5-11 192 So. Decatur, Ga.

Born March 6, 1953 . . . played numerous positions on frosh team last fall . . . will probably see action in back-up role at strong end position . . . versatile player . . . excellent attitude and desire . . . attended Southwest DeKalb High School . . . played fullback and defensive end . . . named Most Valuable Back . . . also lettered in basketball and baseball . . . history major . . . son of Mr. and Mrs. James R. Manley.

83 John Monferdini TE 6-3 200 Sr. Dwight, Ill.



Born Feb. 6, 1950 . . . transferred to Furman last year from Joliet Junior College . . . had good season as junior . . . caught eight passes for 111 yards . . . averaged 13.8 yards a catch . . . caught one touchdown pass . . . scored six points . . . likely starter at tight end spot again this season . . . played high school ball at Dwight High School . . . all-conference at Joliet as soph . . . nicknamed "Mono" . . . history major . . . son of Mr. and Mrs. John Monferdini, Sr.

82 David Shi DE 6-1 190 Sr. Atlanta, Ga.

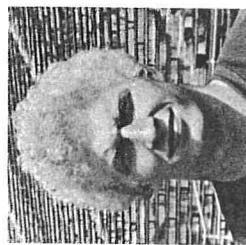

Born August 19, 1951 . . . Furman's only All-Southern Conference selection last year . . . top contender for post-season honors again this fall . . . two-year starter . . . exceptional speed . . . intercepted one pass . . . returned for 24 yards . . . very aggressive player . . . top notch student . . . played high school ball at Sandy Springs High School . . . lettered three times in football . . . also was on track team . . . political science major . . . son of Mr. and Mrs. Joe Shi.

40 Tom Woodson SE 6-1 175 So. Greenville, S. C.



Born Feb. 28, 1953 . . . one of top receivers on '71 frosh squad . . . caught four passes for 51 yards . . . averaged 12.8 yards a catch . . . also played defensive back . . . intercepted two passes can punt if needed . . . attended Greenville's Wade Hampton High School . . . will provide depth at split end and flanker positions . . . business major . . . son of Mr. and Mrs. W. V. Woodson.

81 Rick Wrenn DE 6-0 195 Jr. Charlotte, N. C.



Born Dec. 12, 1951 . . . has seen action at both offensive and defensive end . . . will be used along with Harbin at weak end . . . very strong player . . . caught one pass for four yards last year . . . played high school at Myers Park High School . . . named Most Valuable Player in East-West All-Star game in 1969 . . . also selected Most Valuable Lineman and on all-county team . . . son of Dr. and Mrs. Richard Wrenn.

TACKLES

64 Bobby Beard DT 6-1 215 So. Mobile, Ala.

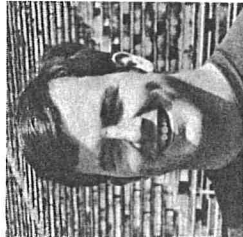

Born Jan. 28, 1953 . . . switched to defense from offensive guard last spring . . . has good speed and agility, but needs more experience . . . could see lot of action in back-up role this fall . . . All-State lineman his senior year at Murphy High School . . . also named to Who's Who for High School Athletes . . . has outstanding attitude . . . lettered in track as well as football in high school . . . a pre-law major . . . son of Mr. and Mrs. Carl B. Beard.

78 Wayne Biggers DT 6-3 235 Jr. Grayson, Ga.

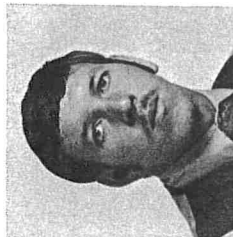

Born April 27, 1947 . . . junior college transfer . . . had two outstanding seasons at Gordon Military Academy . . . big enough and strong enough to be real good college lineman . . . a Navy veteran, whose experience and savvy should be assets . . . could possibly start at defensive guard slot . . . plans to major in either drama or business.

60 David Couch OT 6-1 210 Sr. Alpharetta, Ga.



Born Jan. 18, 1951 . . . has started several games in the past . . . could possibly start this fall . . . certain to see plenty of playing time . . . can play either swing tackle or strong tackle . . . main asset is his ability to adjust . . . nicknamed "Slow Roller" . . . attended Milton High School . . . lettered in basketball as well as football . . . a political science major . . . son of Dr. and Mrs. Solon C. Couch.

89 Don Haynie DT 6-4 204 Sr. Charleston, S. C.



Born Sept. 9, 1951 . . . finished very strong last season . . . had outstanding spring . . . primary assets are his height and quickness . . . could also play at defensive end . . . had best game against The Citadel . . . played football and basketball at James Island High School, earning three letters in each . . . a biology major . . . good attitude and aggressive player . . . son of Mr. and Mrs. Harold Haynie.

76 Ken Head



OT 6-3 205 Jr. Lancaster, S. C.

Born March 16, 1952 . . . needs to improve strength . . . will probably be in a back-up role this season . . . gives good depth . . . fine attitude . . . played high school ball at Lancaster Senior High . . . named team's Most Valuable Lineman as a senior . . . also participated in South Carolina North-South All Star game . . . lettered in both football and track . . . plans to major in business . . . son of Mr. and Mrs. William L. Head.

73 Dan Utley

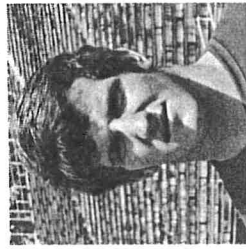

OT 6-2 230 Jr. Augusta, Ga.

Born July 20, 1952 . . . may be the strongest man on the team . . . should be much improved with year's experience under his belt . . . has good size, quickness, and agility . . . also outstanding track performer . . . won Southern Conference hammer throw with heave of 133-5 . . . also finished fifth in discus . . . hard worker . . . Most Valuable Player on high school team as a senior . . . father is teacher . . . plans to major in physical education . . . son of Mr. and Mrs. Thomas E. Utley.

74 Stan Walker



OT 6-4 230 So. Saluda, N. C.

Born Sept. 28, 1947 . . . figures heavily in Furman plans for this fall . . . could be starter . . . had good spring practice . . . very coachable . . . strength is main asset . . . service veteran . . . played for Berlin Bears in Berlin, Germany before returning to school . . . excellent attitude . . . played high school ball at Hendersonville High School under Joe Hunt . . . plans to major in physical education . . . son of Mr. and Mrs. Stanley T. Walker.

77 Paul Wickswat



DT 6-1 215 Sr. Paramus, N. J.

Born Feb. 14, 1951 . . . tough competitor with excellent speed and strength . . . should be one of better defensive linemen . . . loves to hit . . . could be possible All-Southern Conference candidate if he continues to work . . . good attitude . . . attended Paramus High School . . . lettered in both football and baseball . . . an economics major . . . son of Mr. and Mrs. Paul J. Wickswat.

GUARDS

72 Bo Armstrong

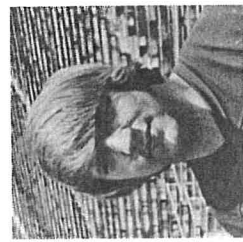

DG 6-1 225 So. Greenville, S. C.

Born Nov. 27, 1952 . . . had outstanding freshman season . . . good quickness and speed . . . could be excellent defensive guard . . . possible starter this fall . . . played high school ball at Greenville's Wade Hampton High School . . . won honorable mention in Region II . . . also Most Valuable Lineman for the Generals . . . came to Furman as a tackle . . . plans to major in political science . . . son of Mr. and Mrs. Henry B. Armstrong.

65 Mac Beaty



DG 6-0 215 Jr. Tucker, Ga.

Born Oct. 3, 1952 . . . started spring game . . . good strength . . . capable of being starter, but needs to be more aggressive . . . can also play defense at tackle position . . . came to Furman as tight end . . . played at Tucker High School . . . all-county in both football and baseball . . . named Most Valuable Player in baseball . . . plans to major in business administration . . . son of Mr. and Mrs. Charles R. Beaty.

70 Dan Bench



DG 6-0 220 So. St. Petersburg, Fla.

Born Feb. 4, 1952 . . . outstanding as an offensive lineman on the freshman team last season . . . quickness and strength will enable him to possibly start this fall . . . also excels as a wrestler . . . was undefeated in heavyweight division during regular season last winter . . . lettered in football and wrestling at Dixie M. Hollins High School . . . all-conference as senior in football and named best wrestler in county . . . major undecided . . . son of Mr. and Mrs. William D. Bench.

53 Keifer Calkins



OG 5-9 200 So. St. Petersburg, Fla.

Born May 8, 1953 . . . often described as "little buzzsaw" . . . exceptionally quick . . . also strong . . . takes advantage of his fireplug like build to be outstanding blocker . . . only lacks experience . . . played center during spring practice, but moved to guard this fall . . . could see playing time at both positions . . . played at Boca Ciega High School . . . all-state honorable mention . . . plans to be veterinarian . . . threw shot put in high school . . . son of Mr. and Mrs. Keifer Calkin.

62 Bruce Crowe



DG 6-0 225 Sr. Macon, Ga.

Born Dec. 16, 1950 . . . two year letterman . . . has been plagued by nagging injuries throughout career . . . real strong . . . will probably be starter, but must beat out two outstanding sophomores . . . attended Willingham High School . . . named to all-state team as senior . . . also selected Most Valuable Lineman . . . nicknamed "Juicy" . . . highly regarded by coaching staff . . . business major . . . son of Mr. and Mrs. Randal H. Crowe, Jr.

79 Bill Glidewell



DG 6-0 200 So. Jackson, Ga.

Born Sept. 13, 1953 . . . great attitude . . . extremely quick, but size could hold him back . . . provides depth, and could see plenty of action . . . three-sport star at Jackson High School . . . won letters in football, baseball, and track . . . named Most Valuable Offensive Lineman two straight years . . . finished third in state in shot put . . . major undecided . . . son of Mr. and Mrs. Hugh Morris.

61 Wayne Gregory



DG 5-11 210 Jr. Union, S. C.

Born June 13, 1952 . . . had good spring practice . . . needs to improve on speed . . . good strength . . . lacks experience . . . if continues to improve, could see plenty of playing time . . . attended Union High School . . . also played basketball . . . nicknamed "Wiener" . . . named Most Valuable Lineman in 1969 . . . an economics major . . . son of Mr. and Mrs. States E. Gregory.

63 Steve Hall



OG 6-2 190 So. Knoxville, Tenn.

Born August 3, 1953 . . . converted to offensive guard after coming to Furman as tight end . . . good blocker, but needs to improve strength . . . size could be handicap . . . caught two passes for six yards as frosh . . . attended Knoxville's Holston High School . . . lettered in football, baseball and golf . . . could play good deal in back-up role this fall . . . son of Mr. and Mrs. Edwin B. Hall.

67 Marvin Mills



OG 6-0 215 Sr. Travelers Rest, S. C.

Born July 8, 1951 . . . injured near end of spring practice . . . missed spring game . . . could be possible starter this fall . . . started on occasions during '71 . . . opened season against Presbyterian High . . . played high school ball at Travelers Rest . . . lettered in four sports . . . won four letters in baseball, three in football . . . business major . . . son of Mrs. Thomas Mills.

68 Mike Romano



OG 5-9 205 Jr. Virginia Beach, Va.

Born July 7, 1950 . . . one of three junior college transfers on squad this fall . . . was outstanding blocker for Ferrum Junior College . . . a question mark, but could be starter . . . exceptionally strong . . . can press over 400 pounds . . . also quick and aggressive . . . attended high school at Frederick Military Academy . . . named to all-conference team while at Ferrum . . . also tabbed as school's outstanding lineman . . . physical education major.

50 Tom Scherich

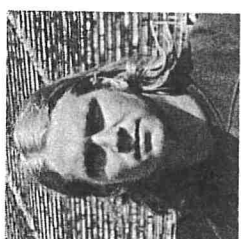

OG 6-2 190 Jr. Orlando, Fla.

Born Jan. 13, 1952 . . . considered the most complete offensive lineman on squad . . . finished strong in '71 . . . had outstanding spring practice . . . candidate for post-season honors . . . may be quickest man on team . . . adequate strength . . . super aggressive . . . three letter man at William R. Boone High School . . . honorable mention all-state as senior . . . came to Furman as a tackle . . . major undecided . . . son of Mrs. Eileen Scherich.

51 David Smith



OG 6-1 200 Jr. Mason, Ohio

Born Oct. 3, 1951 . . . lacks experience . . . has excellent attitude . . . came to Furman as center . . . can play either center or guard . . . hard worker, who provides good depth . . . attended Mason High School . . . all-conference as junior and senior . . . also played basketball . . . plans to major in business . . . son of Mr. and Mrs. Walter Smith.

CENTERS

54 **James Howard** C 6-0 190 Sr. **Whitmire, S. C.**



Born June 7, 1951 . . . occasional starter during '71 season . . . could be number one center this fall . . . very coachable . . . good attitude . . . very good on the long snap . . . excellent student, maintaining better than 3.0 average . . . named Best Lineman at Whitmire High as senior . . . played in North-South All Star game . . . lettered in four sports . . . came to Furman as linebacker . . . secondary education major . . . son of Mrs. Nellie Howard.

52 **Harry Vann** C 6-0 210 Jr. **Murfreesboro, N. C.**

Born March 30, 1952 . . . transferred to Furman from Chowan Junior College . . . biggest asset is strength . . . could possibly start . . . lettered in four sports at Murfreesboro High School . . . named to All-East team in North Carolina as senior . . . also selected Most Valuable Player as junior and senior . . . father also played at Chowan . . . major undecided . . . son of Mr. and Mrs. Richard T. Vann.

LINEBACKERS

6 **Bill Anderson** LB 6-1 195 So. **Jacksonville, Fla.**



Born August 16, 1953 . . . fully recovered from ankle injury suffered in spring . . . good size and quickness . . . has potential to be outstanding college linebacker . . . outstanding swimmer as well as football player . . . also played soccer in high school . . . gives Paladins excellent depth at linebacker position . . . all-city selection his senior season at Fletcher Senior High School in Jacksonville . . . major is undecided . . . son of Mr. and Mrs. George Anderson.

35 **Bayless Biles** LB 6-0 210 So. **Bay Minette, Ala.**

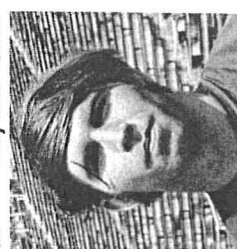

Born Feb. 12, 1952 . . . transfer red shirt from Florida State . . . saw plenty of action last spring, and should play a lot this fall . . . can also play at defensive tackle slot . . . also played basketball and baseball at Baldwin County High School . . . named to Alabama All-State team . . . good quickness of agility . . . plans to major in pre-med . . . son of Mrs. B. E. Biles.

3 **Ivey Stewart**

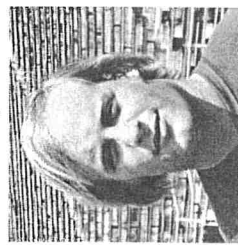

LB 6-0 195 Sr. Charlotte, N. C.
Born April 4, 1951 . . . starting linebacker for two years . . . had great spring practice and could be All-Conference candidate this fall . . . good quickness . . . won most outstanding defensive play award for play against Davidson last year . . . always seems to play well against Wildcats . . . attended Myers Park High School in Charlotte . . . named Mustangs Most Valuable Player his senior year . . . good student . . . son of Mr. and Mrs. Ivey W. Stewart, Sr.

5 **Keith Downey**



LB 6-0 180 Jr. Tucker, Ga.
Born Sept 9, 1952 . . . started last seven games of '71 season . . . expected to open season as starting linebacker . . . good speed . . . hard nosed player . . . one of highest graders game to game on team last year . . . possible All-Conference selection . . . excellent student who maintains 3.0 grade average . . . played at Tucker High School under Jack Wikes . . . also played basketball in high school . . . plans to major in business administration . . . All-State as senior . . . son of Mr. and Mrs. C. R. Downey.

31 **Joe Farry**

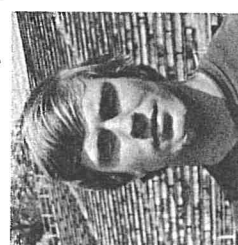

LB 5-11 190 Jr. Pickens, S. C.
Born Dec. 1, 1951 . . . switched from offensive fullback to linebacker last spring . . . played sparingly in '71 . . . will probably see most action on specialty teams . . . father played at Furman in 1939-42 . . . outstanding student with overall average of 3.0 . . . played high school ball under Bill Isaacs at Pickens High School . . . excellent attitude . . . major is undecided . . . son of Mr. and Mrs. L. W. Farry.

QUARTERBACKS

13 **Ronny Byrd**

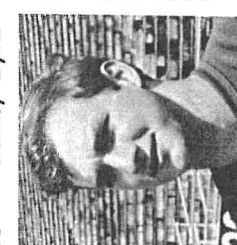

QB 5-10 170 Sr. Bay Minette, Ala.
Born June 6, 1953 . . . one of two sophomore quarterbacks . . . good runner . . . lacks experience . . . will probably be in back-up role as a soph. . . . gives good depth . . . played at Baldwin County High School . . . once named Alabama "State Back of the Week" . . . also fine baseball player . . . honorable mention All-American as senior . . . father is lab technician . . . major undecided . . . son of Mr. and Mrs. Claude Byrd.

10 Charles Elvington QB 6-3 195 So. Nichols, S. C.



Born July 16, 1953 . . . could be most versatile quarterback on squad . . . gained 97 yards rushing and 118 passing as frosh . . . needs to cut down on interceptions . . . good competitor . . . played high school ball at Mullins High . . . named to all-state teams on both offense and defense . . . played in Shrine Bowl . . . gained total of 11 letters in football, baseball, and basketball . . . father played football at Furman . . . son of Dr. and Mrs. C. R. Elvington.

11 Mike Shelton QB 6-1 185 Jr. Kingsport, Tenn.



Born May 16, 1952 . . . regarded as best passing quarterback on team . . . played sparingly last season but could be starter this fall . . . completed eight of 21 passes for 79 yards . . . scored one touchdown . . . passed for 432 yards and two touchdowns as a freshman . . . attended Dobyns-Bennett High School . . . played only football . . . participated in East Tennessee All Star game . . . major undecided . . . father is airplane pilot . . . son of Mr. and Mrs. Ernest L. Shelton.

19 John Wolfrom QB 6-0 175 Sr. Columbus, Ohio

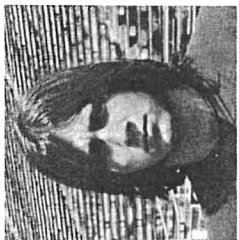

Born Dec. 13, 1950 . . . regarded as top candidate for starting quarterback position . . . excellent runner, but needs to improve on passing . . . second leading rusher on squad last year with 429 yards in 84 attempts . . . also completed one pass for 26 yards . . . scored one touchdown . . . smart player . . . played at Terry Parker High School in Jacksonville, Fla. . . . was named Most Valuable Player in football . . . served as captain of baseball team . . . political science major . . . son of Mr. and Mrs. C. J. Wolfrom.

HALFBACKS

27 Jim Barnett RB 6-0 190 Sr. Charleston, S. C.



Born Feb. 12, 1951 . . . played sparingly in past, but should see much playing time this fall . . . picked up 10 yards in two carries as junior . . . used primarily on kickoff returns . . . had five returns for 83 yards . . . gained 22 yards in spring game . . . played at St. Andrews High School in Charleston . . . lettered in football, baseball and track . . . majoring in history . . . son of Mr. and Mrs. Luther Barnett.

22 Donny Griffin RB 5-11 175 Jr. Savannah, Ga.



Born July 20, 1952 . . . promised to be one of most exciting players in conference . . . gained 137 yards in 42 carries as a sophomore . . . excellent punt return and kickoff man . . . took two punts back for scores . . . scored five touchdowns in all for 30 points . . . also caught three passes for 25 yards . . . played at Sol C. Johnson High School . . . named Most Valuable Player as senior . . . younger brother will attend Furman this year . . . son of Mr. and Mrs. John D. Griffin, Sr.

28 Jimmy Hagelthorn DB 5-11 160 Sr. Decatur, Ga.

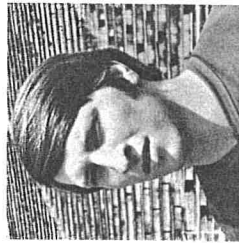

Born Dec. 6, 1950 . . . should be starter at one of defensive halfback spots this fall . . . very consistent player . . . good reactions . . . expected to have best year . . . intercepted two passes in '71 nicknamed "Duke" . . . attended Avondale High School . . . won letters in football and baseball . . . also participated in wrestling . . . son of Mr. and Mrs. Carl T. Hagelthorn.

21 Bruce Hicks RB 5-8 170 So. Jackson, Ga.

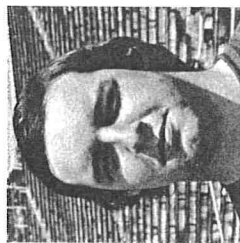

Born March 17, 1953 . . . one of top rushers on frosh team last year . . . gained 162 yards on 42 carries . . . scored one touchdown . . . returned one kickoff for 38 yards . . . good speed . . . fine attitude . . . attended Jackson High School . . . played football and ran track . . . named Most Valuable Offensive Back as a senior . . . earned four letters in football . . . major undecided.

20 Norman MacDonald DB 6-1 180 So. Greenville, S. C.



Born May 17, 1953 . . . one of most promising sophomores on squad . . . can play either offense or defense . . . could see action at wide receiver as well as defensive back . . . excellent speed . . . runs 100 in less than 10.0 seconds . . . good punt and kickoff return man also . . . returned two kickoffs for 102 yards and touchdown last year . . . also led frosh with three interceptions . . . another Wade Hampton product . . . all-state in basketball . . . played in Shrine Bowl . . . son of Mr. and Mrs. Iain MacDonald.

23 Jimmy Ouzts



S 5-7 155 Sr. Greenwood, S. C.
Born May 23, 1951 . . . one of hardest hitters on entire team . . . extremely hard worker . . . consistent performer . . . will probably share safety position Wayne Wilson . . . played football, soccer, and track at Greenwood High School . . . earned three letters in football . . . a physical education major . . . plays much beyond his capabilities . . . loves to play football . . . well coordinated athlete . . . son of Mr. and Mrs. S. E. Ouzts.

44 Vince Perone



DB 5-8 175 So. Greenville, S. C.
Born Feb. 11, 1952 . . . transferred to Furman from University of South Carolina . . . used during spring at running back . . . can play either offense or defense . . . adds depth at both position . . . should see plenty of playing time . . . could possibly start . . . excellent balance . . . well coordinated . . . played high school ball at Greenville's Wade Hampton . . . son of Mr. and Mrs. Vince Perone, Sr.

26 David Williamson



DB 5-11 170 Sr. Walterboro, S. C.
Born March 28, 1951 . . . moved from safety position to halfback . . . played first team throughout spring drills and should start this fall . . . good speed . . . very determined player . . . intercepted one pass for 40 yards . . . also carried ball twice for six yards . . . attended Walterboro High School . . . played four sports . . . all-state senior in football . . . Most Valuable Player in baseball . . . earned total of nine letters . . . business administration major . . . son of Mr. and Mrs. Arthur Williamson.

12 Wayne Wilson



S 5-11 170 Jr. Atlanta, Ga.
Born March 11, 1952 . . . had outstanding sophomore season . . . led team in interceptions with four . . . had 122 yards of return yardage . . . if he continues to improve could be one of best safety men to play at Furman . . . excellent tackler . . . earned letters in football, baseball, and basketball at Dykes High School . . . named best offensive back as senior . . . came to Furman as quarterback . . . son of Mr. and Mrs. Charles Wilson.

FULLBACKS

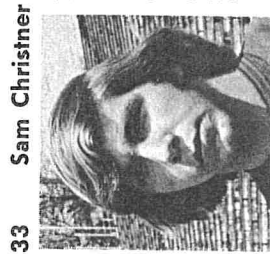

33 Sam Christner FB 5-11 200 So. Orlando, Fla.
Born May 31, 1953 . . . will be starting fullback this fall . . . second leading rusher for frosh last fall with 247 yards in 71 carries . . . scored two touchdowns . . . strong, bull-like runner . . . lacks experience . . . attended Colonial High School . . . named Outstanding Back in county . . . also Colonial's Most Valuable Player . . . lettered in football and track . . . son of Mr. and Mrs. Duane C. Christner.



24 Mike Johnson FB 5-11 180 Sr. Rome, Ga.
Born August 30, 1951 . . . leading candidate at end of spring practice for starting position . . . gained 53 yards in 31 attempts as junior . . . gained 254 yards as a sophomore . . . expecting excellent senior season . . . attended West Rome High School . . . captained football and track teams . . . named to all-area team as a senior . . . business major . . . son of Mr. and Mrs. James Johnson.

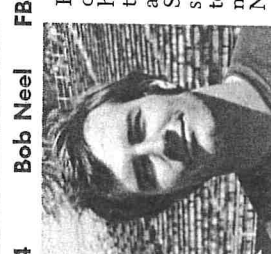

4 Bob Neel FB 5-10 180 Jr. St. Petersburg, Fla.
Born Jan. 27, 1950 . . . converted linebacker . . . could also possibly contend for starting berth . . . hard runner . . . came to Furman as fullback . . . transferred from West Point . . . gained 110 yards as freshman . . . attended Dixie Hollins High School . . . named Most Valuable Back . . . also selected to all-conference team and all-region team . . . won three letters in football . . . business major . . . son of Mr. and Mrs. Robert P. Neel.

FLANKERS

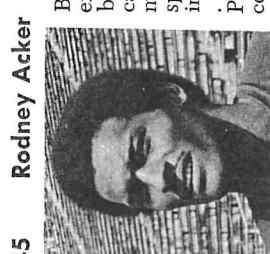

45 Rodney Acker FLK 6-4 195 Sr. Greenville, S. C.
Born . . . has potential to be excellent flanker . . . excellent speed . . . ideal build . . . will probably be starter in '72 . . . caught two passes for 50 yards last season . . . made outstanding grab for 47-yard reception in spring game . . . also gained 18 yards via ground in '71 . . . attended James E. Beck High School . . . played football, basketball, and track for Panthers . . . has two brothers who also played college football . . . son of Mrs. Jennie V. Acker.

29

Frank Fitzgerald **FLK 6-0 180 So. Greenville, S. C.**



Born Feb. 12, 1953 . . . will probably serve in back-up role as sophomore . . . gained 125 yards rushing in only seven carries as freshman . . . averaged 15.7 yards per carry . . . scored two touchdowns . . . also caught two passes for 40 yards . . . determined player . . . versatile . . . played at Wade Hampton High School . . . lettered in football, basketball, and track . . . business administration major . . . son of Mr. and Mrs. Frank Fitzgerald, Jr.

14

Jim Warren



Born August 9, 1952 . . . had good sophomore season . . . caught five passes for 66 yards . . . 13.2 yard average . . . good quickness . . . should see plenty of playing time this fall . . . came to Furman as quarterback . . . completed 50 per cent of his passes as freshman . . . attended Fairfield Senior High . . . selected all-conference . . . Most Valuable Player . . . also captain . . . business administration major . . . son of Mr. and Mrs. Charles Warren

SPECIALISTS

2

Al Standiford **PK 5-5 140 Jr. Pinellas Park, Fla.**



Born Sept. 11, 1952 . . . one of top place kickers in conference . . . possibly the best . . . converted 24 of 25 extra point attempts last year . . . also hit three of six field goal efforts . . . second leading scorer on team with 33 points . . . tied record for most PAT's in single season . . . expecting another good year this fall . . . attended Dixie Hollins High . . . named to all-county and all-city honor squads . . . also plays soccer . . . good student . . . mathematics major . . . son of Mr. and Mrs. Charles Standiford.

LETTERMEN RETURNING

OFFENSE (20)

Ends — Mike Bartik, John Monferdini, Ted Cain, Jack DeLong
Tackles — David Couch, Dan Utley, Ken Head
Guards — Tom Scherich, Marvin Mills, Mac Beaty
Center — James Howard
Quarterback — John Wolfrom, Mike Shelton
Halfback — Donny Griffin, Jim Barnett
Fullback — Mike Johnson, Bob Neel
Flanker — Rodney Acker, Jim Warren
Kicker — Al Standiford

DEFENSE (12)

Ends — David Shi, George Harbin, Rich Wrenn
Tackles — Paul Wickswat, Don Haynie
Guards — Bruce Crowe
Linebackers — Keith Downey, Ivey Stewart
Halfbacks — David Williamson, Jimmy Hageithorn, Wayne Wilson, Jimmy Ouzts

LETTERMEN LOST

OFFENSE (9)

Ends — Greer Austin
Tackles — Peyton Barton, Rick Burnette
Guards — Wayne McIntosh, Steve Warren
Center — Brent Theiling
Quarterbacks — John DeLeo
Halfbacks — Steve Crislip
Fullbacks — None
Flankers — Blake Carlyle

DEFENSE (8)

Ends — David Lee
Tackles — Jim Fair, Bernie Toothaker
Guards — Chester Willies
Linebackers — Gary Bryan
Halfbacks — Mike Fabian, Tom Malik, Gary Smallen

1972 FURMAN FOOTBALL ROSTER

Name	Hgt.	Wt.	Class	Hometown
ENDS				
Mike Bartik	6-1	180	Jr.	Atlanta, Ga.
Ted Cain	6-4	190	Jr.	Aiken, S. C.
Jack DeLong	5-11	195	Jr.	Atlanta, Ga.
Ron Eary	6-2	200	Jr.	Clayton, Ga.
George Harbin	6-0	185	Sr.	Atlanta, Ga.
Bill Hayes	5-10	185	Sr.	Atlanta, Ga.
Marsh King	6-4	200	Soph.	Miami, Fla.
Scott Manley	5-11	200	Soph.	Atlanta, Ga.
John Monferdini	5-11	192	Soph.	Atlanta, Ga.
David Shi	6-3	200	Sr.	Decatur, Ga.
Tom Woodson	6-1	190	Sr.	Dwight, Ill.
Rick Wrenn	6-1	175	Soph.	Atlanta, Ga.
TACKLES				
Bobby Beard	6-1	215	Soph.	Mobile, Ala.
Wayne Biggers	6-3	235	Jr.	Grayson, Ga.
David Couch	6-1	210	Sr.	Alpharetta, Ga.
Don Haynie	6-4	204	Sr.	Charleston, S. C.
Ken Head	6-2	205	Jr.	Lancaster, S. C.
Dan Uley	6-2	230	Jr.	Augusta, Ga.
Stan Walker	6-4	230	Jr.	Saluda, N. C.
Paul Wicksawat	6-1	215	Sr.	Paramus, N. J.
Bo Armstrong	6-1	225	Soph.	Greenville, S. C.
Mac Beatty	6-0	215	Jr.	Tucker, Ga.
Dan Bench	6-0	220	Soph.	St. Petersburg, Fla.
Keifer Calkins	5-9	200	Soph.	St. Petersburg, Fla.
Bruce Crowe	6-0	225	Sr.	Macon, Ga.
Bill Chidwell	6-0	200	Sr.	Jackson, Ga.
Wayne Gregory	5-11	210	Jr.	Union, S. C.
Steve Hall	6-2	190	Jr.	Jackson, Ga.
Marvin Mills	6-0	215	Soph.	Knoxville, Tenn.
Mike Romano	5-9	205	Sr.	Travelers Rest, S. C.
Tom Schertch	6-2	190	Jr.	Virginia Beach, Va.
David Smith	6-1	200	Jr.	Orlando, Fla.
CENTERS				
James Howard	6-0	190	Sr.	Whitnire, S. C.
Harry Vann	6-0	210	Jr.	Murphreesboro, N. C.
Bill Anderson	6-1	195	Soph.	Jacksonville, Fla.
Bayless Biles	6-0	210	Soph.	Bay Minette, Ala.
Joe Farry	5-11	190	Jr.	Tucker, Ga.
Ivey Stewart	6-0	195	Sr.	Pickens, S. C.
QUARTERBACKS				
Romny Byrd	5-10	165	Soph.	Bay Minette, Ala.
Charles Elvington	6-3	195	Soph.	Nichols, S. C.
Mike Shelton	6-1	185	Jr.	Kingsport, Tenn.
John Wolfrom	6-0	175	Sr.	Columbus, Ohio
HALFBACKS				
Jim Barnett	6-0	190	Sr.	Charleston, S. C.
Donny Griffin	5-11	175	Jr.	Savannah, Ga.
Jim Hagedorn	5-11	165	Sr.	Decatur, Ga.
Bruce Hicks	5-8	170	Soph.	Jackson, Ga.
Norman MacDonald	6-1	180	Soph.	Greenville, S. C.
Mike Marks	5-10	155	Soph.	St. Petersburg, Fla.
Jimmy Quzts	5-7	155	Sr.	Greenwood, S. C.
Vince Perone	5-8	175	Soph.	Greenwood, S. C.
David Williamson	5-11	170	Sr.	Greenville, S. C.
Wayne Wilson	5-11	170	Jr.	Walterboro, S. C.
FULLBACKS				
Mike Johnson	5-11	180	Sr.	Home, Ga.
Bob Neel	5-10	180	Jr.	St. Petersburg, Fla.
Duane Christner	5-11	200	Soph.	Orlando, Fla.
FLANKERS				
Rodney Acker	6-4	195	Sr.	Greenville, S. C.
Ricky Byrd	5-11	160	Sr.	Bay Minette, Ala.
Frank Fitzgerald	6-0	180	Soph.	Greenville, S. C.
Jim Warren	6-3	170	Jr.	Fairfield, Ohio
Al Standiford	5-5	140	Jr.	Pinellas Park, Fla.

Defensive Depth Chart

Two-Deep

LE	LT	LG	RG	RT	RE
*Shi Earp	*Wickswat Biggers	*Crowe Armstrong	Bench Glidewell	*Haynie Beard	*Harbin *Wenn
LLB					
*Downey Biles					
RLB					
*Stewart Anderson					
HB					
*Williamson Perone					
S					
*Wilson *Outzs					

* Denotes Lettermen

33

Offensive Depth Chart

Two-Deep

SE	QT	QG	C	SG	ST	TE
Hayes *Bartik	*Couch Walker	Calkins Romano	*Howard Vann	*Scherich *Mills	*Urley *Head	*Monferdini *Cain
QB						
*Wolfrom *Shelton						
RB						
*Griffin *Barnett						
FB						
*Johnson Neel						
SPEC						
*Standiford						

* Denotes Lettermen

34

1972 Freshman Roster

Name	Pos.	Ht.	Wt.	Hometown
Robbie Caldwell	C	6-1	220	Pageland, S. C.
Jerry Cofer	LB	6-2	200	Jackson, S. C.
Richard Goodpaster	E	6-5	220	Middletown, Ohio
Jimmy Griffin	HB	5-11	160	Savannah, Ga.
Jimmy Hill	QB	5-11	190	Acworth, Ga.
Tom Jackson	T	6-2	195	Merritt Island, Fla.
Rob King	E	6-4	185	Atlanta, Ga.
Dennis Mahaffey	HB	5-10	185	Greenville, S. C.
Barry Miller	E	6-5	200	Satellite Beach, Fla.
Tony Nasser	HB	5-11	187	Winter Park, Fla.
John Nichols	QB	6-1	170	Union, S. C.
Ted Perry	T	6-0	205	Kennesaw, Ga.
Marty Ritchie	T	6-0	225	Orlando, Fla.
David Shepard	HB	5-10	175	Ft. Lauderdale, Fla.
Kit Smith	LB	6-1	201	Stockton, Ala.
Steve Smith	QB	6-1	190	Pageland, S. C.
Eddie Thompson	HB	5-11	190	Decatur, Ga.
Jorge Valladares	T	6-3	210	Miami, Fla.
Mike Wachtler	G	6-3	205	Clearwater, Fla.
Kim Walser	E, QB	6-3	200	Fort Mill, S. C.

Junior College Transfers

Name	Pos.	Ht.	Wt.	Hometown
Wayne Biggers	DE	6-3	235	Crayson, Ga.
Mike Romano	G	5-9	205	Virginia Beach, Va.
Harry Van	C	6-0	210	Murfreesboro, N. C.

1972 Jayvee Schedule

Date	Opponent	Site	Time
Sept. 29	Lees-McRae	Banner-Elk, N. C.	2:00
Oct. 27	Davidson	Davidson, N. C.	2:00
Nov. 3	APPALACHIAN	GREENVILLE, S. C.	2:00
Nov. 10	The Citadel	Charleston, S. C.	2:00

THE OPPONENTS

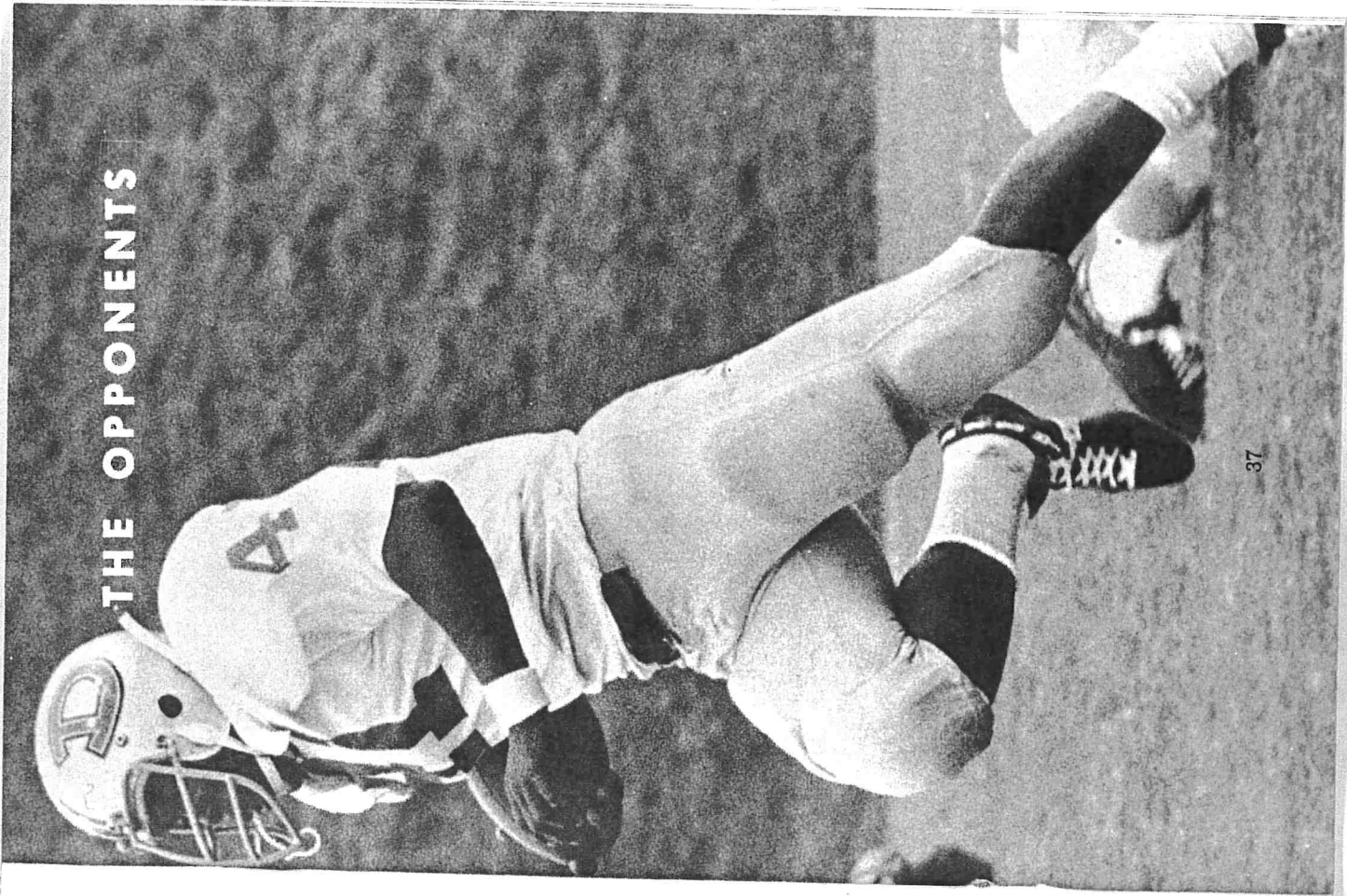

Game No. 1

Sept. 9

WILLIAM & MARY

at Williamsburg, Va. (1:30)

Cary Field
(15,000)

Series Record: W. & M. 4-2



Jim Root

INDIAN FACTS

LOCATION: Williamsburg, Va. NICKNAME: Indians, Tribe CONFERENCE: Southern. COLORS: Green, Gold, Silver. PRESIDENT: Dr. Thomas A. Graves, Jr. ATHLETIC DIRECTOR: Ben Carnevale SPORTS INFORMATION DIRECTOR: Barry G. Frarkin (Office: 703-229-3111; Home: 703-229-1272)

COACHING STAFF

HEAD COACH: Jim Root (Miami, O. '53) RECORD: First Year ASSISTANTS: Paul Schudel (Miami, O. '66), Jim Goodfellow (Miami, O. '66), Dick McLean (New Hampshire '66), Lou Tepper (Rutgers '67), Bob Sherman (Purdue '61), Ralph Kirchenheiter (Wofford '61).

OUTLOOK

TOP PLAYERS: David Knight, flanker; Stan Victor and Randy Troupe, guards; John Gargano, qb; Todd Bushnell, fullback; Paul Scolaro, safety; Joe Montgomery, center; Nevin Rogers and Randy Rovesti, linebackers; Rich Hodson, def. tackle.

STRENGTHS: Quarterback because of three very good ones and the passing game with All-American end candidate David Knight.

WEAKNESSES: Secondary because of little depth and linebacker.

1971 RESULTS

W&M	DATE	OPPONENT	SITE
W-5 L-6	Sept. 9	FURMAN	HOME
W&M 35	Sept. 16	Navy	Away
W&M 28	Sept. 23	Villanova	Away
W&M 40	Sept. 30	The Citadel	Home
W&M 14	Oct. 7	West Virginia	Away
W&M 23	Oct. 14	Vanderbilt	Home
W&M 30	Oct. 21	VMI	Away
W&M 12	Oct. 28	Virginia Tech	Away*
W&M 35	Nov. 4	Davidson	Away
W&M 29	Nov. 11	East Carolina	Home
W&M 13	Nov. 18	Richmond	Away
W&M 19		*Richmond, Va.	

38

Game No. 2

Sept. 16

PRESBYTERIAN

at Greenville, S. C. (7:30)

Sirrine Stadium
(12,000)

Series Record: F. U. 23-9-0



Cally Gault

BLUE HOSE FACTS

LOCATIONS: Clinton, S. C. NICKNAME: Blue Hose. CONFERENCE: Carolinas. ENROLLMENT: 800. COLORS: Garnet & Blue. PRESIDENT: Dr. Marc C. Weersing. ATHLETIC DIRECTOR: Calhoun F. Gault (Presbyterian '48). SPORTS INFORMATION DIRECTOR: Herbert T. Appenzeller, Jr. (Office: 803-833-0705).

COACHING STAFF

HEAD COACH: Calhoun F. "Cally" Gault (Presbyterian '48). RECORD: Nine Years: 52-40-2. ASSISTANTS: Billy Tiller (Presbyterian '55), Herman Jackson (Presbyterian '59), Bob Strock (Erskine '55), Gary Humphries (Presbyterian '70).

OUTLOOK

TOP PLAYERS: Lynn Dreger, split end; Wayne Renwick, quarterback; Dave Eckstein, halfback; John Inman, guard; Ken Lister, tackle; Ted Wentzky, tackle; Robert Middleton, tackle; Mike Apps, defensive back.

STRENGTHS: The offensive backfield which is headed by quarterback Renwick appears especially strong, along with both offensive and defensive lines.

WEAKNESSES: A kicking specialist is needed and the linebacker slot was hit hard by the graduation of All-American Bobby Norris.

1971 RESULTS

PC	DATE	OPPONENT	SITE
W-8 L-3	Sept. 16	FURMAN	AWAY
PC 35	Sept. 23	Mars Hill	Home
PC 35	Sept. 30	Wofford	Away
PC 21	Oct. 7	Elon	Away
PC 7	Oct. 14	Lenoir Rhyne	Home
PC 24	Oct. 21	Cuiford	Away
PC 27	Oct. 28	Catawba	Away
PC 13	Nov. 4	Gardner-Webb	Home
PC 35	Nov. 11	Western Carolina	Home
PC 14	Nov. 15	Carson-Newman	Home
PC 17	Nov. 23	Mars Hill	Home
PC 0		Newberry	Home

39

Game No. 3

Sept. 23

WOFFORD

at Greenville, S. C. (7:30)

Sirrine Stadium
(12,000)

Series Record: F. U. 32-12-3

Jack Peterson



TERRIER FACTS

LOCATION: Spartanburg, S. C. NICKNAME: Terriers. CONFERENCE: Independent. ENROLLMENT: 1,000. COLORS: Old Gold and Black. PRESIDENT: Joe Lesesne. ATHLETIC DIRECTOR: Jack Peterson (Ashland). SPORTS INFORMATION DIRECTOR: Art Black (802-585-4821).

COACHING STAFF

HEAD COACH: Jack Peterson (Ashland). RECORD: One Year—6-4-0. ASSISTANTS: Bob Muirhead (Erskine '51), Bob Ivey (South Carolina '61), Mike Bugar (Florida State '68).

OUTLOOK

TOP PLAYERS: Carter Davis, quarterback; Ray Monroe, tailback; Skip Com, end; Jeff Butts, tackle; Greg Toney, guard; Mickey Fincher, tight end; Terry Laney, middle guard; Dale Vezey, linebacker; Tom Bowler, end; David Creasy, def. back.

STRENGTHS: Passing ability of Davis and speed of Monroe make Terriers potent offensively. Good depth in back field. Experienced offensive line.

WEAKNESSES: Lack of experience at linebacking positions and in defensive secondary.

1971 RESULTS

W-6	L-4	DATE	OPPONENT	SITE
WC 16	Elon	Sept. 16	Lenoir Rhyme	Home
WC 23	FURMAN	Sept. 23	FURMAN	AWAY
WC 27	Presbyterian	Sept. 30	Presbyterian	Home
WC 13	Newberry	Oct. 7	Samford	Home
WC 0	Davidson	Oct. 14	Newberry	Home
WC 23	Appalachian State	Oct. 21	Davidson	Home
WC 26	Catawba	Oct. 28	Elon	Home
WC 32	Western Carolina	Nov. 4	Catawba	Home
WC 13	Guilford	Nov. 11	Gardner-Webb	Home
WC 42	Guilford	Nov. 18	Guilford	Home

40

Game No. 4

Sept. 30

APPALACHIAN STATE

at Boone, N. C. (1:30)

Conrad Stadium
(10,000)

Series Record: 0-0-1

Jim Brakefield



MOUNTAINEER FACTS

LOCATION: Boone, N. C. NICKNAME: Mountaineers. CONFERENCE: Southern. COLORS: Black and Gold. ENROLLMENT: 7,500. CHANCELLOR: Dr. Herbert W. Wey. ATHLETIC DIRECTOR: Roy Clogston. SPORTS INFORMATION DIRECTOR: Grady Cooper (Office: 704-264-8871, EXT. 336).

COACHING STAFF

HEAD COACH: Jim Brakefield (Centre '41). RECORD: One Season—7-3-1. ASSISTANTS: Fisher Deberry, defensive backs; George Sasser, offensive backs; Buck Buchanan, freshman team; Richard Tickle, offensive line; Bob Ward, defensive line.

OUTLOOK

TOP PLAYERS: Steve Loffin, quarterback; Mike Horton, fullback; Tim Cokely, halfback; Richard Agle, end; Roger Dick, tackle; Larry Butler, guard; Bernard Buey, middle guard; Ron Reynolds, tackle; Eddie Biggs, defensive end; Ken Causey, linebacker.

STRENGTHS: Good depth and experience, particularly at key quarterback position. Most of outstanding defensive line is returning as well as three starting defensive backs. Kicking game also appears to be improved.

WEAKNESSES: No glaring weaknesses.

1971 RESULTS

W-7	L-3	T-1	DATE	OPPONENT	SITE
ASU 0	FURMAN	Sept. 9	W. Kentucky	AWAY	
ASU 28	E. Tennessee	Sept. 16	The Citadel	Home	
ASU 0	W. Carolina	Sept. 23	East Carolina	AWAY	
ASU 35	Davidson	Sept. 30	FURMAN	HOME	
ASU 14	Lenoir Rhyme	Oct. 7	Davidson	AWAY	
ASU 55	Catawba	Oct. 14	South Carolina	AWAY	
ASU 49	Bluefield State	Oct. 21	Lenoir Rhyme	AWAY	
ASU 16	Wofford	Oct. 28	East Tennessee	Home	
ASU 59	Florence State	Nov. 4	Florence State	Home	
ASU 14	E. Kentucky	Nov. 11	East Kentucky	Home	
ASU 14	Elon	Nov. 18	Western Carolina	AWAY	

1972 SCHEDULE

41

Game No. 5

Oct. 7

WESTERN CAROLINA

at Cullowhee, N. C. (7:30)

Memorial Stadium
(7,500)

Series Record: FU 1-0-0



Bob Waters

CATAMOUNT FACTS

LOCATION: Cullowhee, N. C. NICKNAME: Catamounts. CONFERENCE: Independent. ENROLLMENT: 6,000. COLORS: Purple & Gold. CHANCELLOR: Dr. Jack K. Carlton. ATHLETIC DIRECTOR: Bob Waters (Presbyterian '60). SPORTS INFORMATION DIRECTOR: Steve White (Office: 704-293-7171).

COACHING STAFF

HEAD COACH: Bob Waters (Presbyterian '60). RECORD: Three Years: 19-10-1. ASSISTANTS: Don Denning (Presbyterian '60), Johnny Wike (East Carolina '60), Bob Setzer (Western Carolina '57), Don Powers (Western Carolina '67), Don Dalton (Western Carolina '70).

OUTLOOK

TOP PLAYERS: Mike Cater, tackle; Mark Callis, defensive halfback; Joe Hunter, linebacker; Steve Yates, linebacker; Pete Morrow, offensive tackle; Jim Davis, offensive guard; Jerry Gaines, split end; David Hackett, runningback.

STRENGTHS: Quarterback because of several tested players, including Brad Goree, who was the starter at the close of the 1971 season. Receiving is also strong with Jerry Gaines at the top of the list. Strong and big offensive line and experienced linebackers.

WEAKNESSES: Youthful defensive secondary and kicking game.

1971 RESULTS

DATE	OPPONENT	SITE
W-4 L-6	Murray State	Home
Sept. 9	Tennessee Tech	Home
Sept. 16	Appalachian State	Home
Sept. 23	Jacksonville State	Home
Sept. 30	FURMAN	Home
Oct. 7	Mississippi College	Home
Oct. 14	Livingston	Home
Oct. 21	Elon College	Home
Oct. 28	West Va. State	Home
Nov. 11	Wofford	Home
Nov. 18	Appalachian State	Home

1972 SCHEDULE

DATE	OPPONENT	SITE
Sept. 9	Murray State	Home
Sept. 16	Tennessee Tech	Home
Sept. 23	The Citadel	Home
Sept. 30	Florida A&M	Home
Oct. 7	FURMAN	Home
Oct. 14	Livingston	Home
Oct. 21	Mississippi College	Home
Oct. 28	Jacksonville State	Home
Nov. 11	Presbyterian	Home
Nov. 18	Appalachian State	Home

Game No. 6

Oct. 14

DAVIDSON COLLEGE

at Davidson, N. C. (2:00)

Richardson Stadium
(8,000)

Series Record: FU 28-14-0



Dave Fagg

WILDCAT FACTS

LOCATION: Davidson, N. C. NICKNAME: Wildcats. CONFERENCE: Southern. ENROLLMENT: 1,000 (men). COLORS: Red & Black. PRESIDENT: Dr. Samuel R. Spencer. ATHLETIC DIRECTOR: Dr. Tom Scott (Kansas State). SPORTS INFORMATION DIRECTOR: Emil Parker (Office: 704-892-8021; Home: 704-536-1762).

COACHING STAFF

HEAD COACH: Dave Fagg (Davidson '58). RECORD: Two Years -3-17-0. ASSISTANTS: Bob Moschetti (Cincinnati '57), Dave Roberts (Western Carolina '69), Ernie Tall (Western Michigan '66), Ron Graham (Ashland '68).

OUTLOOK

TOP PLAYERS: Scotty Shipp, quarterback; Andy Davis, end; Walt Walker, end; Woody Montgomery, linebacker; Jimmy Hardison, linebacker; Bill Carrett, defensive tackle; John Maloney, defensive back; Dave Kittrell, defensive back; John Weibel, running back.

STRENGTHS: Experience at quarterback where Shipp returns for his second year as a starter. Shipp also has good ends in Walker, Davis, and Harding. Linebacker is also solid due to Montgomery and Hardison. Entire defensive secondary.

WEAKNESSES: Inexperience and lack of size make the offensive line suspect. Lack of depth throughout.

1971 RESULTS

DATE	OPPONENT	SITE
W-1 L-9	Wake Forest	Home
Sept. 9	Wake Forest	Home
Sept. 16	VMI	Home
Sept. 23	Lenoir Rhyne	Home
Sept. 30	Air Force	Home
Oct. 7	Appalachian	Home
Oct. 14	FURMAN	Home
Oct. 21	Wofford	Home
Oct. 28	Bucknell	Home
Nov. 4	William & Mary	Home
Nov. 11	Richmond	Home
Nov. 18	The Citadel	Home

1972 SCHEDULE

DATE	OPPONENT	SITE
Sept. 9	Wake Forest	Home
Sept. 16	VMI	Home
Sept. 23	Lenoir Rhyne	Home
Sept. 30	Air Force	Home
Oct. 7	Appalachian	Home
Oct. 14	FURMAN	Home
Oct. 21	Wofford	Home
Oct. 28	Bucknell	Home
Nov. 4	William & Mary	Home
Nov. 11	Richmond	Home
Nov. 18	The Citadel	Home

Game No. 7

Oct. 21

UNIV. OF RICHMOND

at Greenville, S. C. (7:30)

Sirrine Stadium
(12,000)

Series Record: U. R. 10-6



Frank Jones

SPIDER FACTS

LOCATION: Richmond, Va. NICKNAME: Spiders. CONFERENCE: Southern. ENROLLMENT: 7,000. COLORS: Red & Blue. PRESIDENT: Dr. E. Bruce Heilman. ATHLETIC DIRECTOR: Frank Jones. SPORTS INFORMATION DIRECTOR: To Be Named (703-285-6367).

COACHING STAFF

HEAD COACH: Frank Jones (North Carolina '48). RECORD: Six Years-30-32-0. ASSISTANTS: Marvin Bass (William & Mary '42), Dave Braine (North Carolina '65), Jerry Foshee (Mississippi College '62), Dick Lage (Lenoir Rhyne '61), Jim Tait (Mississippi State '57), Ray Tate (Richmond '66).

OUTLOOK

TOP PLAYERS: Barty Smith, running back, Billy Meyers, running back, Joe Sgroi, split end; Russ Croom, offensive tackle; Tommy Shifflett, offensive guard; Pat Kelly, linebacker; Keith Dooley, linebacker; John Nugent, defensive end; Terry Hogan, defensive tackle; Lee Pearson, defensive tackle.

STRENGTHS: Running back with Smith and Meyers returning, and linebacker because of veterans Pat Kelly and Keith Dooley, both of whom were All-Southern in 1971.

WEAKNESSES: Quarterback because of inexperience, and possibly the defensive backfield where All-Southern Ray Easterling graduated.

1971 RESULTS

U. R.	W-5 L-6	DATE	OPPONENT	SITE
0	North Carolina	Sept. 9	North Carolina	Away
3	West Virginia	Sept. 16	West Virginia	Away
0	Boston College	Sept. 30	VMI	Home
14	East Carolina	Oct. 7	East Carolina	Home
21	VMI	Oct. 14	South. Mississippi	Home
20	FURMAN	Oct. 21	FURMAN	AWAY
24	Southern Miss.	Nov. 4	The Citadel	AWAY
14	The Citadel	Nov. 11	Davidson	Home
21	Davidson	Nov. 18	William & Mary	Home
3	Toledo			

(Tangerine Bowl)

44

Game No. 8

Oct. 28

EAST CAROLINA UNIV.

(Homecoming)

at Greenville, S. C. (2:30)

Sirrine Stadium
(12,000)

Series Record ECU 7-2-0



Sonny Randle

PIRATE FACTS

LOCATION: Greenville, N. C. NICKNAME: Pirates. CONFERENCE: ENCE: Southern. ENROLLMENT: 10,500. COLORS: Purple & Gold. PRESIDENT: Dr. Leo W. Jenkins. ATHLETIC DIRECTOR: Clarence Stasavich. SPORTS INFORMATION DIRECTOR: Franc White (Office: 919-758-6491).

COACHING STAFF

HEAD COACH: Sonny Randle (Virginia '59). RECORD: One Year -4-6-0. ASSISTANTS: Vito Ragazzo (William & Mary '51), Carl Reese (Missouri '65), Henry Trevathan (East Carolina '54), Dick Kupec (Connecticut '65), John Matlock (Georgia Tech '64).

OUTLOOK

TOP PLAYERS: Carlester Crumpler, running back; Les Strayhorn, running back; Jim Post, linebacker; Danny Kepley, linebacker; Carl Summerell, quarterback; Jimmy Creech, center.

STRENGTHS: Offensive backfield where experience returns in all positions in Crumpler, Strayhorn, and flanker Tim Dameron.

WEAKNESSES: Offensive and defensive secondary with only one returning starter in each of these groups. Inexperience will also be a problem on the defensive line and at the linebacker positions.

1971 RESULTS

ECU	W-4 L-6	DATE	OPPONENT	SITE
0	Toledo	Sept. 9	VMI	Away
10	William & Mary	Sept. 16	Southern Illinois	Home
21	Bowling Green	Sept. 23	Appalachian State	Home
31	The Citadel	Oct. 7	Richmond	Home
7	Richmond	Oct. 14	The Citadel	Home
21	West Virginia	Oct. 21	N. C. State	AWAY
31	N. C. State	Oct. 28	FURMAN	AWAY
26	FURMAN	Nov. 4	Chattanooga	Home
27	Davidson	Nov. 11	William & Mary	Home
7	Tampa	Nov. 18	Dayton	Home

1972 SCHEDULE

DATE	OPPONENT	SITE
Sept. 9	VMI	Away
Sept. 16	Southern Illinois	Home
Sept. 23	Appalachian State	Home
Oct. 7	Richmond	Home
Oct. 14	The Citadel	Home
Oct. 21	N. C. State	AWAY
Oct. 28	FURMAN	AWAY
Nov. 4	Chattanooga	Home
Nov. 11	William & Mary	Home
Nov. 18	Dayton	Home
Nov. 25	North Carolina	AWAY

45

Game No. 9

Nov. 4

V. M. I.

at Lexington, Va. (1:30)

V.M.I. Memorial Field
(12,000)

Series Record: V.M.I. 2-1-0



Bob Thalman

KEYDET FACTS

LOCATION: Lexington, Va. NICKNAME: Keydets. Big Red. CONFERENCE: Southern. ENROLLMENT 1,200 (men). COLORS: Red & White, & Yellow. SUPERINTENDENT: Maj. Gen. Richard L. Irby. ATHLETIC DIRECTOR: Tom Joynes. SPORTS INFORMATION DIRECTOR: Bob Currie (Office: 703-463-4868).

COACHING STAFF

HEAD COACH: Bob Thalman. RECORD: One Year: 1-10-0. ASSISTANTS: Joe Bush, offensive line coach; Bob Brush, linebacker coach; Donny White, offensive backfield coach; Jim Weatherford, defensive backfield coach; Bobby Morrison, defensive line coach.

OUTLOOK

TOP PLAYERS: Mac Bowman, halfback; Gene Williams, halfback; Mark Weiss, linebacker; John Landry, defensive back; Ken Terry, split end; Bruce Chambers, linebacker; Rich Lykins, tackle; Mike Cole, kicking specialist.
STRENGTHS: Strong running game with Bowman and Williams and offensive line because of veterans and promising newcomers. Solid at linebacker position with Weiss, Chambers, and George Brooks.
WEAKNESSES: Overall experience and lack of depth. Defensive secondary is questionable with Landry being the only returning letterman.

1971 RESULTS

DATE	OPPONENT	SITE
W-1, L-10		
Sept. 27	Davidson	Home
VMI 3	Villanova	Home
VMI 13	FURMAN	Away
VMI 14	Maryland	Away
VMI 25	The Citadel	Away
VMI 6	Richmond	Away
VMI 21	The Citadel	Away
VMI 12	Virginia	Away
VMI 38	William & Mary	Away
VMI 0	Maryland	Home
VMI 38	So. Mississippi	Away
VMI 3	West Virginia	HOME
VMI 8	Chattanooga	Away
VMI 0	Virginia Tech	Away

Game No. 10

Nov. 11

THE CITADEL

at Greenville, S. C. (2:00)

Sirrine Stadium
(12,000)

Series Record: F. U. 32-16-3



Red Parker

BULLDOG FACTS

LOCATION: Charleston, S. C. NICKNAMES: Bulldogs, Cadets. CONFERENCE: Southern. ENROLLMENT: 2,000. COLORS: Blue & White. PRESIDENT: Gen. J. W. Duckett. ATHLETIC DIRECTOR: Edward L. Teague, Jr. SPORTS INFORMATION DIRECTOR: Bill Hallman (Office: 803-722-4397; Home: 803-795-3638).

COACHING STAFF

HEAD COACH: Red Parker (Arkansas A&M '53). RECORD: Six Years-34-28-0. ASSISTANTS: Harold Steelman (Arkansas A&M '53), Bob Gatling (Arkansas '57), Dwight Adams (Henderson State Teachers '57), Rusty Hamilton (Florida '60), Don Murry (Arkansas A&M '66), Cal McCombs (The Citadel '67).

OUTLOOK

TOP PLAYERS: Harry Lynch, quarterback; Bob Carson, fullback; Ed Barwell, tackle; Norman Seebrook, tackle; Allan Melton, defensive end; Jeff Martin, linebacker; Keith Roden, center.
STRENGTHS: Superior quarterbacking with Lynch returning, and outstanding strength in the interior line, particularly on defense.
WEAKNESSES: Lack of receiving and inexperience in defensive secondary. Also insufficient depth at the running back positions.

1971 RESULTS

DATE	OPPONENT	SITE
W-8 L-3		
Cit. 28	William & Mary	Away
Cit. 38	Bucknell	Away
Cit. 44	Boston Univ.	Home
Cit. 25	East Carolina	Home
Cit. 25	VMI	Home
Cit. 23	Presbyterian	Home
Cit. 52	Chattanooga	Home
Cit. 28	Illinois State	Home
Cit. 21	Richmond	Home
Cit. 35	FURMAN	AWAY
Cit. 47	Davidson	Home

1972 SCHEDULE

DATE	OPPONENT	SITE
Sept. 9	Clemson	Away
Sept. 16	Appalachian State	Away
Sept. 23	Western Carolina	Home
Sept. 30	William & Mary	Away
Oct. 7	VMI	Home
Oct. 14	East Carolina	Away
Oct. 21	Chattanooga	Away
Oct. 28	Colgate	Home
Nov. 4	Richmond	Home
Nov. 11	FURMAN	AWAY
Nov. 18	Davidson	Home

LOOKING BACK AT '71



Game No. 11

Nov. 18

CARSON NEWMAN

At Jefferson City, Tenn. (7:30)
Burke-Tarr Stadium
(5,500)

Series Record: F. U. 2-0-1



Dal Shealy

EAGLE FACTS

LOCATION: Jefferson City, Tenn. NICKNAME: Eagles. CONFERENCE: Independent. ENROLLMENT: 1,750. COLORS: Orange and Blue. PRESIDENT: Dr. John A. Fincher. ATHLETIC DIRECTOR: Dr. Gene Mahaffey (Southern Methodist '54). SPORTS INFORMATION DIRECTOR: Carl K. Tipton (Office: 615-475-9061 Ext. 225).

COACHING STAFF

HEAD COACH: Dal Shealy (Carson Newman '60). RECORD: Two Years: W-15 L-7. ASSISTANTS: Charlie King (Carson-Newman '57), Fred Sorrells (Carson Newman '59), Sam Green (Wake Forest).

OUTLOOK

TOP PLAYERS: Jimmy Sullivan, quarterback; Tim George, end; Richard Mulroy, end; Clarence Sharpe, runningback; Mike Wooden, runningback; Bill Wrasman, offensive line; John Thomas, linebacker; Carl Torbush, linebacker.

STRENGTHS: Veteran offensive backfield with co-captain Sullivan returning at quarterback, and Johns at runningback. Defense also appears to be strong, particularly at linebacker where Thomas, Torbush, and Murph Ownby return.

WEAKNESSES: No apparent weaknesses, although much will depend on how younger players perform at key positions.

1971 RESULTS

CN 17	W-11 L-1	10	DATE	SEPT. 9	OPPONENT	SITE
CN 2	East Tennessee	0	Sept. 16	East Tennessee	Home	Home
CN 14	Emory & Henry	10	Sept. 23	Emory & Henry	Home	Home
CN 24	Mars Hill	10	Sept. 30	Mars Hill	Home	Home
CN 31	Catawba	0	Oct. 7	Catawba	Home	Home
CN 42	Elon College	28	Oct. 14	Elon College	Away	Away
CN 16	Gardner-Webb	14	Oct. 21	Gardner-Webb	Home	Home
CN 42	Lenoir-Rhyne	14	Oct. 28	Lenoir-Rhyne	Away	Away
CN 17	Maryville	6	Nov. 4	Guilford	Away	Away
CN 15	Presbyterian	14	Nov. 18	FURMAN	HOME	HOME
CN 10	FURMAN	23				
CN 54	Fairmont St.	3				

1972 SCHEDULE

DATE	SEPT. 9	OPPONENT	SITE
Sept. 16	East Tennessee	Home	Home
Sept. 23	Emory & Henry	Home	Home
Sept. 30	Mars Hill	Home	Home
Oct. 7	Catawba	Away	Away
Oct. 14	Elon College	Away	Away
Oct. 21	Gardner-Webb	Home	Home
Oct. 28	Lenoir-Rhyne	Away	Away
Nov. 4	Guilford	Away	Away
Nov. 18	FURMAN	HOME	HOME

THE 1971 SEASON

It was difficult to follow-up the "Impossible Dream Year of 1970," but the Furman Paladins put together another fine season last fall, going 5-5-1. As the record indicates it was a year of "ups-and-downs," which ended on a very sweet note after a somewhat sour beginning.

The year started with a 0-0 deadlock with Appalachian State in a game which the defense ruled. Although both teams had several scoring opportunities, neither could cash in on them. A week later, the Paladins offense started moving but defense had a second half collapse as Presbyterian rolled to a 35-14 victory.

The low ebb came a week later however, when Wofford smothered the visiting Paladins 27-0 as the Furman offense sputtered throughout the night.

Now 0-2-1, Coach Bob King and his squad were faced with a "must" game against the VMI Keydets, and produced. The heroes were a stout defense and quarterback John DeLeo who fired scoring passes to Blake Carlyle and John Monferdini. With the confidence of victory, Furman staged a second half comeback to defeat Western Carolina 21-14 and blitzed Davidson one week later 41-6. In both games, it was the Paladins' senior duo of DeLeo and Steve Crislip leading the way on offense, with Donny Griffin and Mike Fabian adding some spectacular fireworks on punt and kick off returns.

The Paladins' express, now 3-2-1, was brought to an abrupt halt the next week when conference champion-to-be Richmond upended Furman 20-0. The record went back below .500 the following Saturday as East Carolina used a second half surge to topple the visiting Paladins 26-13, despite a pair of scoring runs by DeLeo. The game was unusual in that Paladin place kicker Al Standiford missed an extra point — his only miss of the season in 25 attempts.

It was "up" the next week as the Paladins used big plays by Crislip, Griffin, and Fabian to crush the Guilford Quakers 42-14, but the ensuing week brought the most bitter defeat of the year as The Citadel nipped Furman 35-33 when a last minute rally fell short.

Saddled with a 4-5-1 mark entering the final game, the Paladins now faced small-college power Carson-Newman as they tried to avoid a losing season. Jumping into a 13-3 halftime lead, Furman coasted to a 23-10 victory, but the big story of the evening was the record setting performance of Crislip.

The Augusta, Ga., native rushed for a school record 229 yards, giving him a season mark of 1,002 yards and making him the first Furman player to ever gain over 1,000 yards via the ground in a single season. The Furman season had certainly ended on a sweet note—a note which it will try to carry throughout 1972.

1971 Game-by-Game

FU 0, APPALACHIAN STATE 0

ASU	19	First Downs	11	FU	12
	22	Rushing Yardage	60		264
	30	Passing Yardage	160		51
	10-24-3	Return Yardage	113		
	5-42-4	Passes (C-A-I)	11-18-0		4-16-1
	2	Punts (N-A)	8-35-1		5-27-6
	45	Fumbles Lost	2		2
		Yards Penalized	31		35
ASU	0	0	0	Furman	7
Furman	0	0	0	Presbyterian	7
	0	0	0		0
	0	0	0		14

PRESBYTERIAN 35, FU 14

PC	18	First Downs	7	FU	7
	284	Rushing Yardage	7		0
	80	Passing Yardage	8		14
	7-11-1	Return Yardage			
	5-41.2	Passes (C-A-I)			
	1	Punts (N-A)			
	40	Fumbles Lost			
		Yards Penalized			
Furman	7	0	0	FU	0
Presbyterian	7	8	7		15
	15	35	35		35

FU Scoring—DeLeo 3 run, (Standiford kick); Wolf from 3 run (Standiford kick).

PC Scoring—Eckstein 5 run (Chandler kick); Renwick 3 run (Chandler kick); Wentzky Safety; Wills 4 run (Chandler kick); Wills 32 run (Chandler kick); Renwick 2 run (Chandler kick).

FU 14, VMI 0

VMI	9	First Downs	0	FU	27
	75	Rushing Yardage	0		332
	74	Passing Yardage	0		148
	1-4	Return Yardage	0		32
	7-21-1	Passes (C-A-I)	0		10-19-1
	8-45.0	Punts (N-A)	0		4-41.5
	1	Fumbles Lost	0		2
	15	Yards Penalized	0		110
Furman	0	0	0	FU	0
Wofford	6	0	13		8-27

WC Scoring—Boyd 3 run (kick failed); Corn 72 pass (Bringham kick); Boyd 2 run (kick failed); Monroe 6 run (Corn pass).

FU 21, WESTERN CAROLINA 14

WCU	14	First Downs	16	FU	16
	125	Rushing Yardage	159		94
	159	Passing Yardage	94		82
	5	Return Yardage	82		8-15-1
	12-27-0	Passes (C-A-I)	8-15-1		6-43.3
	8-30.4	Punts (N-A)	6-43.3		3
	1	Fumbles Lost	3		32
	40	Yards Penalized	32		
Western Carolina	6	8	0	0-14	
Furman	7	0	7	7-21	

WCU Scoring—Griffin 2 run (Standiford kick); Griffin 11 run (Standiford kick); Crislip 14 run (Standiford kick); Comer (kick failed); McIntosh 25 run (McIntosh run).

FU 41, DAVIDSON 6

DAV	21	First Downs	0	FU	13
	164	Rushing Yardage	0		162
	139	Passing Yardage	0		132
	57	Return Yardage	0		146
	12-29-4	Passes (C-A-I)	0		9-21-1
	4-34.8	Punts (N-A)	0		5-43.0
	4	Fumbles Lost	0		0
	25	Yards Penalized	0		39
Davidson	0	0	0	0	6
Furman	14	13	7	7	7-41

Davidson Scoring—Bracker 2 run (run failed).

FU Scoring—DeLeo 17 run (Standiford kick); Carlyle 34 pass from DeLeo (Standiford kick); Standiford 41 FG; Griffin 72 punt return (Standiford kick); Fabian 96 kickoff return (Standiford kick); Crislip 4 run (Standiford kick); Standiford 30 field goal.

RICHMOND 20, FU 0

UR	16	First Downs	FU	0
152	72	Rushing Yardage	72	0
91	28	Passing Yardage	10	0
15	28	Return Yardage	7	0
4-13-0	9-17-1	Passes (C-A-I)	0	0
5-33-0	5-40-1	Punts (N-A)	0	0
2	5	Fumbles Lost	0	0
95	5	Yards Penalized	104	0

Furman ----- 0 0 0 0
 Richmond ----- 10 7 0 3-20

Richmond Scoring—Clark 21 field goal; Smith 2 run (Clark kick); Haynes 35 pass from Nichols (Clark kick); Clark 29 field goal.

FU 42, GUILFORD 14

GUIL.	17	First Downs	FU	15
13	211	Rushing Yardage	211	15
197	28	Passing Yardage	28	15
3	223	Return Yardage	4-14-1	15
19-50-3	7-36-4	Passes (C-A-I)	7-36-4	15
8-34-3	3	Punts (N-A)	72	15
11	3	Fumbles Lost	72	15
135	72	Yards Penalized	7	0

Guilford ----- 7 0 0 7-14
 Furman ----- 7 14 7 14-42

Guilford Scoring—Co. Clark 11 pass from Gr. Clark (Powell kick); Davis fumble recovery (Powell kick).

Furman Scoring—Crislip 42 run (Standiford kick); Griffin 64 punt return (Standiford kick); Fabian 62 pass interception (Standiford kick); Crislip 5 run (Standiford kick); Shelton 12 run (Standiford kick); Griffin 2 run (Standiford kick).

EAST CAROLINA 26, FU 13

ECU	20	First Downs	FU	13
254	111	Rushing Yardage	111	13
181	150	Passing Yardage	10-25-2	13
43	0	Return Yardage	7-34-3	13
8-20-0	10-35-2	Passes (C-A-I)	1	13
5-35-2	7-34-3	Punts (N-A)	90	13
5	1	Fumbles Lost	7	0
65	90	Yards Penalized	0	6-13

Furman ----- 7 0 0 6-13
 East Carolina ----- 0 7 13 6-26

Furman Scoring—DeLeo 1 run (Standiford kick); DeLeo 1 run (kick failed).

East Carolina Scoring—Dameron 72 pass from Casazza (Kilbunmo kick); Dameron 21 pass from Casazza (Kilbunmo kick); Crumpler 4 run (pass failed); Crumpler 17 run (kick failed).

CITADEL 35, FU 33

CIT.	23	First Downs	FU	24
285	190	Rushing Yardage	190	24
211	119	Passing Yardage	30	24
28	30	Return Yardage	11-15-0	24
8-20-2	8-40-2	Passes (C-A-I)	0	24
4-38-0	0	Punts (N-A)	47	24
0	47	Fumbles Lost	14	7
26	47	Yards Penalized	7	21

Furman ----- 14 7 6 6-33
 Citadel ----- 7 21 0 7-35

Furman Scoring—Crislip 3 run (Standiford kick); Crislip 1 run (Standiford kick); Carlyle 23 pass from DeLeo (Standiford kick); Johnson 1 run (pass failed); Carlyle 4 pass from DeLeo (run failed).

Citadel Scoring—Hall 4 run (Simpson kick); Lynch 2 run (Hodgin pass from Lynch); Bauma pass from Lynch (kick failed); Bauma 70 pass from Lynch (Sheppard kick); Lynch 3 run (Sheppard kick).

FU 23, CARSON-NEWMAN 10

CN	14	First Downs	FU	23
170	302	Rushing Yardage	302	23
93	61	Passing Yardage	8-18-0	23
14	12	Return Yardage	5-32-2	23
7-21-1	8-18-0	Passes (C-A-I)	1	23
6-34-6	5-32-2	Punts (N-A)	40	23
2	1	Fumbles Lost	0	3
71	40	Yards Penalized	7	6

Carson Newman ----- 0 3 0 7-10
 Furman ----- 7 6 3 7-23

CN Scoring—Ward 26 field goal; Hartsell 12 run (Ward kick).

Furman Scoring—DeLeo 3 run (Standiford kick); Johnson 2 run (run failed); Standiford 35 field goal; Crislip 1 run (Standiford kick).

1971 Statistics

TEAM

FURMAN	171	First Downs	OPPONENTS	188
116	116	Rushing	108	188
40	63	Passing	63	108
15	17	Penalty	17	63
511	526	Rushing Attempts	526	526
2375	2261	Yards Gained	2261	2261
446	342	Yards Lost	342	342
1929	1919	Net Yards Gained	1919	1919
192	257	Passes Attempted	257	257
90	115	Completed	115	115
10	16	Had Intercepted	16	16
1001	1509	Net Yards Gained	1509	1509
2930	3428	Total Yards	3428	3428
693	783	Total Plays	783	783
66	63	Punts (Number)	63	63
2417	2364	Punts (Yards)	2364	2364
36.6	37.5	Average	37.5	37.5
0	3	Blocked	3	3
30-417	20-202	Punt Returns (No.-Yds.)	20-202	20-202
35-666	41-749	Kickoff Returns (No.-Yds.)	41-749	41-749
62-682	64-644	Fumbles (No.-Yds.)	64-644	64-644
33	28	Fumbles	28	28
23	21	Lost	21	21

INDIVIDUAL

RUSHING

Player	Att.	Yds. Gain	Yds. Lost	Net Yds.	TD	Avg.
Crislip	186	1068	66	1002	7	5.4
Wolfrom	84	442	13	429	1	5.2
DeLeo	144	544	246	298	5	2.6
Griffin	42	166	29	137	3	3.3
Johnson	31	53	29	24	2	0.8
Shelton	9	41	21	20	1	2.2
Acker	2	18	0	18	0	9.0
Barnett	2	10	0	10	0	5.0
Carlyle	4	16	8	8	0	2.0
DeLong	3	7	0	7	0	2.3
Williamson	2	6	0	6	0	3.0
Barton	2	4	34	-30	0	0.0

PASSING

Player	Att.	Com.	Yds.	TD	Inter.
DeLeo	167	81	896	5	6
Shelton	21	8	79	0	2
Wolfrom	4	1	26	0	2

PASS RECEIVING

PLAYER	NO.	YDS.	TD	AVG.
Carlyle	34	389	4	11.4
Bartik	13	172	0	13.2
Wolfrom	12	84	0	7.0
Monferdini	8	111	1	13.8
Cain	5	75	0	15.0
J. Warren	5	66	0	13.2
Johnson	5	20	0	4.0
Griffin	3	25	0	8.3
Acker	2	50	0	25.0
Crislip	2	5	0	2.5
Wrenn	1	4	0	4.0

KICKOFF RETURNS

PLAYER	NO.	YDS.	TD
Griffin	9	183	0
Fabian	6	195	1
Smallen	3	54	0
Crislip	2	50	0
Carlyle	2	42	0
Barnett	5	83	0
Wolfrom	1	15	0
Malik	1	24	0
Delong	3	24	0
Couch	1	0	0
St. Warren	1	0	0
Johnson	1	-4	0

PUNTING

PLAYER	NO.	YDS.	BLK.	AVG.
DeLeo	56	2065	0	36.9
Barton	10	352	0	35.2

PUNT RETURNS

PLAYER	NO.	YDS.	TD
Griffin	23	337	2
Fabian	5	32	0
Boozer	1	28	0
Stewart	1	20	0

INTERCEPTION RETURNS

PLAYER	NO.	YDS.	TD
Fabian	5	62	1
Wilson	4	122	0
Williamson	1	40	0
Shi	1	24	0
Harbin	1	20	0
Lee	1	4	0
Haglethorn	2	0	0

SCORING

Player	TD	XP	XPA	FG	FGA	Pts.
Crislip	7	0	1	0	0	42
Standiford	0	24	25	3	6	33
DeLeo	5	0	1	0	0	30
Griffin	5	0	0	0	0	30
Carlyle	4	0	0	0	0	24
Fabian	2	0	0	0	0	12
Johnson	2	0	0	0	0	12
Monferdini	1	0	0	0	0	6
Shelton	1	0	1	0	0	6
Wolfrom	1	0	0	0	0	6

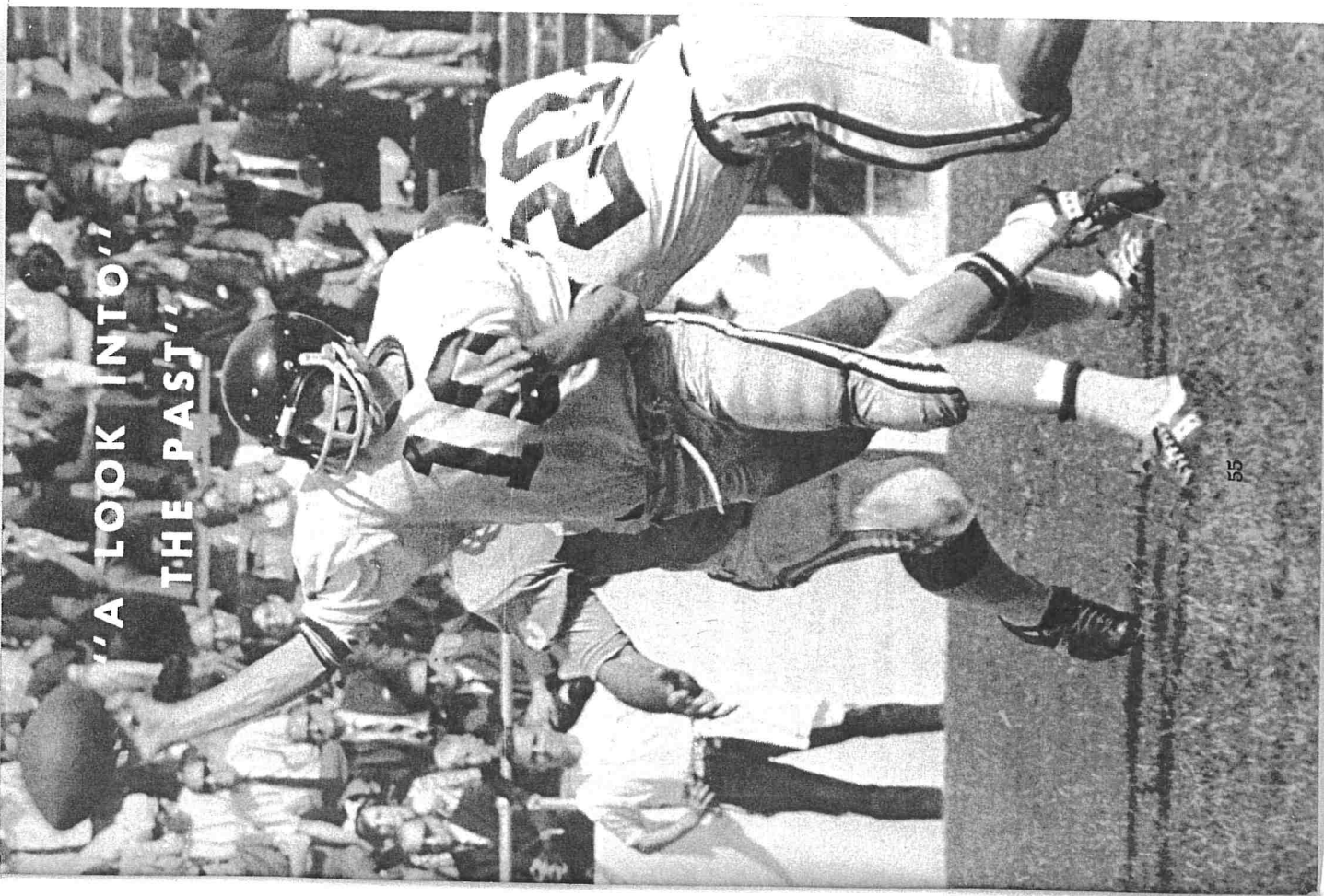

"A LOOK INTO THE PAST"

Paladin Football Records

SINGLE GAME—INDIVIDUAL

MOST YARDS RUSHING—229 (Steve Crislip vs. Carson-Newman, 1971).
LONGEST KICKOFF RETURN—103 (John Popson vs. The Citadel, 1954).
MOST YARDS PASS RECEIVING—197 (Robbie Hahn vs. Samford, 1967).
MOST TD PASSES THROWN—4 (Billy Canty vs. Davidson, 1961),
4 (Sam Wyche vs. Newberry, 1965).
LONGEST PUNT—95 (Roy Stevens vs. Georgia, 1935).
LONGEST PASS INTERCEPTION RETURN—95 (Sam Pickens vs. C. W., 1963).
LONGEST FUMBLE RETURN—27 (Richard Giddings vs. Richmond, 1964).
MOST PASSES ATTEMPTED—67 (Cleve Hightower vs. Wofford (2nd game), 1969).
MOST PASSES COMPLETED—32 (Cleve Hightower vs. Wofford (2nd game), 1969).
MOST YARDS PASSING—356 (Cleve Hightower vs. Wofford (2nd game), 1969).
MOST YARDS TOTAL OFFENSE—374 (Cleve Hightower vs. The Citadel, 1969).
LONGEST RUN FROM SCRIMMAGE—93 (Russ Sutton vs. Presbyterian, 1951).
LONGEST PASS COMPLETION—81 (Clyde Hewell to Robbie Hahn vs. George Washington, 1966).
MOST YARDS RETURNING KICKOFFS—148 (John Popson vs. Miami, 1954).
MOST PASSES CAUGHT—13 (Bryon Trotter vs. Wofford, 1969).
MOST TD PASSES CAUGHT—3 (Tim Crawford vs. Newberry, 1965).
LONGEST FIELD GOAL—43 (Jim Newmeyer vs. U. T.-Chattanooga, 1970).

SEASON—INDIVIDUAL

MOST PASSES COMPLETED—132 (Clyde Hewell, 1967).
MOST PASSES CAUGHT—53 (Robbie Hahn, 1967).
MOST TD PASSES—9 (Robbie Hahn, 1967).
MOST PASS INTERCEPTIONS—7 (Tony Carmignani, 1961; Don Calhoun, 1969).
MOST TD PASSES THROWN—11 (Clyde Hewell, 1967).
MOST PAT'S KICKED—24 (Marshall Williams, 1967; Al Standiford, 1971).
MOST YARDS RUSHING—1,002 (Steve Crislip, 1971).
BEST PUNTING AVERAGE—45.6 (Paul Stombaugh, 1949).
MOST YARDS TOTAL OFFENSE—1,740 (Clyde Hewell, 1967).
MOST YARDS PASSING—1,873 (Clyde Hewell, 1967).
MOST PASSES ATTEMPTED—238 (Cleve Hightower, 1969).
BEST PASSING PERCENTAGE—600 (Clyde Hewell, 1967).

Paladin Football Records

SINGLE GAME—TEAM

MOST POINTS—73 (Mercer, 1921).
BIGGEST VICTORY MARGIN—73-0 (Mercer, 1921).
BIGGEST MARGIN OF DEFEAT—0-99 (Clemson, 1915).
MOST YARDS PASSING—354 (Samford, 1967).
MOST YARDS RUSHING—504 (Davidson, 1953).
MOST FIRST DOWN—32 (Wofford, 1960).
MOST COMPLETED PASSES—27 (The Citadel, 1957).
FEWEST YARDS RUSHING BY OPPONENT—minus 52 (George Washington, 1959).

SEASON—TEAM

MOST VICTORIES—10 (1927, 10-1-0).
MOST POINTS—288 (1921).
FEWEST OPPONENTS POINTS—16 (1920).
MOST YARDS PASSING—2,088 (1967).
MOST PASS COMPLETION—146 (1967).
BEST RUSHING DEFENSE—145.9 (1961).
BEST RUSHING OFFENSE—226.8 (1962).
MOST TIE GAMES—4 (1902, 3-3-4).
MOST LOSSES—9 (1955, 1968).
FEWEST POINTS SCORED—28 (1902).
FEWEST GAMES LOST—1 (1920, 1923, 1926, 1927, 1932, 1933, 1935).
MOST CONSECUTIVE VICTORIES—13 (1932-33).
MOST CONSECUTIVE LOSSES—11 (1954-55).
MOST GAMES HELD OPPONENTS SCORELESS—7 (1920, 1921, 1927, 1932).
MOST CONSECUTIVE SHUTOUTS—7 (1932).
MOST CONSECUTIVE WINS OVER ONE TEAM—18 (Wofford).
MOST CONSECUTIVE LOSSES TO ONE TEAM—21 (Clemson).

Official Scores

Furman University had student football teams of a somewhat unorganized nature before 1900. Harold Claassen's Encyclopedia of Football lists an 1891 game in which Duke defeated Furman 96-0. Also, the University of South Carolina football brochure records a game in 1895 in which the Paladins were defeated by a score of 14-10 and Clemson lists its first football victory as a 14-6 win over Furman in 1896. The first schedule (and results) that recent research has revealed was in 1902. Down through the years football has been an important part of the Furman athletic program, and indeed of the University itself. Of necessity, there have been two periods when football was not played. No intercollegiate games were played from 1903 through 1912—because of University administrative action—and no games were played during World War II.



1913 (W. C. Farmer, Coach) (Furman)	7 6 39 59 0 0 30 65 0 40	Clemson "B" Riverside Charleston Newberry Clemson Citelad Charleston Presbyterian Clemson "B"	2 7 0 16 0 75 0 0 0 0	100	W 6 — L 3 — T 0
1914 (W. B. Bible, Coach) (Furman)	19 7 0 0 0 0 0 0 0 0	Wofford Georgia Tech Wake Forest Clemson Clemson "B" Newberry Maryville Presbyterian	12 25 9 6 39 26 27 39	107	W 3 — L 4 — T 0
1915 (W. B. Bible and W. L. Laval, Coaches) (Furman)	0 65 13 20 38 7 25	Clemson Erskine South Carolina Presbyterian Bingham Presbyterian Newberry Wofford	99 0 0 20 6 7 0 0	132	W 5 — L 2 — T 0
1916 (W. L. Laval, Coach) (Furman)	6 60 42 14 0 14 21 0 0	Clemson Erskine Davidson Georgia South Carolina Georgia Tech Georgia Univ. of N. Carolina	7 3 10 46 0 9 46 0 46	170	W 5 — L 4 — T 0
1917 (W. L. Laval, Coach) (Furman)	0 0 0 0 0 0 0 0 0	Erskine South Carolina Clemson Presbyterian Furman Furman Furman Furman	6 26 68 13 6 7 0 0	147	W 3 — L 5 — T 0
1918 (W. L. Laval, Coach) (Furman)	12 6 0 0 0 0 0 0 0	Erskine South Carolina Clemson Presbyterian Furman Furman Furman Furman	26 6 13 6 4 7 0 0	142	W 6 — L 2 — T 1
1919 (W. L. Laval, Coach) (Furman)	0 0 0 0 0 0 0 0 0	Erskine South Carolina Clemson Presbyterian Furman Furman Furman Furman	6 74 6 6 7 7 0 0	142	W 6 — L 2 — T 1
1920 (W. L. Laval, Coach) (Furman)	33 41 21 0 0 0 0 0 0	Elon Erskine Citadel Georgia Davidson Wake Forest Mercer Oglethorpe Wofford Clemson Davidson	0 0 6 7 0 0 3 0 0 0 0	16	W 9 — L 1 — T 0
1921 (W. L. Laval, Coach) (Furman)	42 63 0 0 0 0 0 0 0 0	Erskine Newberry Georgia Georgia Tech Clemson Clemson "B" Davidson South Carolina Wofford Davidson	7 7 27 69 0 42 0 0 0 0	103	W 7 — L 2 — T 1
1922 (W. L. Laval, Coach) (Furman)	35 0 0 0 0 0 0 0 0 0	Newberry Georgia Clemson Oglethorpe Citadel Richmond Erskine South Carolina Wofford Davidson	0 6 0 0 0 0 0 0 0 0	64	W 8 — L 3 — T 0
1923 (W. L. Laval, Coach) (Furman)	11 3 20 30 30 7 29 35 63	Virginia Mercer Presbyterian Citadel Davidson Wofford Oglethorpe South Carolina Newberry Erskine Davidson	10 6 0 14 0 7 7 0 3 0 0	274	W 9 — L 2 — T 0
1924 (W. L. Laval, Coach) (Furman)	14 0 0 0 0 0 10 7 3	Newberry Alabama Mercer Georgia Davidson Citadel Georgetown South Carolina Mississippi Clemson	0 20 23 25 6 6 20 2 2 0	94	W 5 — L 5 — T 0
1925 (W. L. Laval, Coach) (Furman)	27 20 7 0 0 0 0 0 0 0	Newberry Washington & Lee Citadel Georgia Davidson Presbyterian Mercer South Carolina Wake Forest Wofford Clemson	10 15 0 21 0 17 9 9 0 0 0	75	W 7 — L 3 — T 0
1926 (W. L. Laval, Coach) (Furman)	30 31 14 13 11 15 13 7 30 169	Newberry N. C. State Georgia Presbyterian Oglethorpe Mercer South Carolina Citadel Clemson	0 0 7 7 12 13 0 0 0 46	46	W 8 — L 1 — T 1
1927 (W. L. Laval, Coach) (Furman)	13 20 7 47 19 53 34 6 28 38	Duke N. C. State Mercer Erskine Oglethorpe Wake Forest South Carolina Citadel Clemson Miami	7 0 15 32 0 0 0 0 7 7	59	W 10 — L 1 — T 0
1928 (T. B. Amis, Coach) (Furman)	6 0 0 26 18 12 13 13	Duke Chattanooga Georgia Presbyterian Wofford Wake Forest Citadel South Carolina	0 15 7 0 0 0 0 6	55	W 5 — L 4 — T 0
1929 (T. B. Amis, Coach) (Furman)	19 7 0 12 45 45 16 0 0 6	Erskine Chattanooga Georgia Presbyterian Newberry Wofford Wake Forest Citadel South Carolina Clemson	6 20 27 0 0 6 0 0 2 7	68	W 5 — L 4 — T 1
1930 (T. B. Amis, Coach) (Furman)	49 35 7 14 6 14 0 31	Newberry Army Erskine Davis-Elkin Florida Oglethorpe South Carolina Wofford Citadel Clemson	0 54 0 0 13 12 0 6 0 12	104	W 6 — L 3 — T 1
1931 (T. B. Amis, Coach) (Furman)	0 26 36 0 0 0 0 0 0 0	Newberry N. C. State Wake Forest Erskine Richmond Oglethorpe South Carolina Citadel Clemson	0 0 6 6 3 6 27 7 0	49	W 5 — L 2 — T 2
1932 (A. P. McLeod, Coach) (Furman)	25 0 58 19 0 20 24 14 7 169	Newberry N. C. State Erskine Davis-Elkin Mercer Citadel Wake Forest South Carolina Citadel Clemson	7 13 0 0 0 0 0 0 0 0	149	W 7 — L 2 — T 0
1933 (A. P. McLeod, Coach) (Furman)	14 33 14 7 6 6 0 0 6 118	Richmond Erskine Citadel Center Mercer Wofford Bucknell South Carolina Clemson	6 0 0 0 6 12 0 0 0	30	W 6 — L 1 — T 2
1934 (A. P. McLeod, Coach) (Furman)	13 0 7 3 9 0 6 0 0 40	Wofford Georgia Center Wake Forest Mercer Bucknell Citadel South Carolina Clemson	7 0 6 2 6 0 0 0 7	45	W 5 — L 4 — T 0
1935 (A. P. McLeod, Coach) (Furman)	69 23 23 9 7 32 35 29 20 8 232	Piedmont Presbyterian Georgia Wake Forest Mercer Citadel Wofford South Carolina Citadel Clemson	0 0 31 0 0 0 0 0 6 6	44	W 8 — L 1 — T 0
1936 (A. P. McLeod, Coach) (Furman)	30 0 13 0 20 20 14 23 12	Wofford Georgia Citadel N. C. State Mercer Davidson Presbyterian South Carolina Clemson	0 13 27 9 0 0 0 6 0	127	W 7 — L 2 — T 0
1937 (A. P. McLeod, Coach) (Furman)	19 7 0 52 9 7 0 0 164	Newberry N. C. State Citadel Presbyterian Davidson Bucknell South Carolina Clemson	0 0 8 0 13 20 0 0	164	W 4 — L 3 — T 2
1938 (A. P. McLeod, Coach) (Furman)	13 6 0 7 6 9 12 18 6 82	Buckelhorpe Bucknell George Washington Georgia Citadel N. C. State Davidson Marshall South Carolina Clemson	7 28 38 9 7 13 13 13 27 10	159	W 2 — L 7 — T 1

1939 (A. P. McLeod, Coach) (Furman) 38 Erskine ----- 7 7 Army ----- 16 20 Georgia ----- 0 7 Citadel ----- 0 15 Davidson ----- 6 7 V. P. I. ----- 20 20 South Carolina ----- 13 7 N. C. State ----- 12 3 Clemson ----- 14 124 W 5 — L 4 — T 0 69	1947 (R. W. Smith, Coach) (Furman) 7 Georgia ----- 13 0 South Carolina ----- 20 8 Wofford ----- 26 14 Stetson ----- 6 7 Citadel ----- 8 7 Florida ----- 9 29 Davidson ----- 35 27 Wofford ----- 21 0 Georgia Tech ----- 6 0 Florida State ----- 23 176 W 2 — L 7 — T 0 194	1952 (Bill Young, Coach) (Furman) 47 Newberry ----- 6 22 West Virginia ----- 14 7 South Carolina ----- 27 14 Stetson ----- 25 7 Citadel ----- 8 7 Davidson ----- 13 29 Wofford ----- 21 0 Wake Forest ----- 23 176 W 6 — L 3 — T 1 136	1957 (Homer Hobbs, Coach) (Furman) 13 E. Tennessee State ----- 7 0 Florida State ----- 27 13 Wofford ----- 20 13 South Carolina ----- 12 12 Wofford ----- 58 14 Citadel ----- 13 0 U. of Chattanooga ----- 36 6 Davidson ----- 2 6 Clemson ----- 45 84 W 3 — L 7 — T 0 236	1962 (Bob King, Coach) (Furman) 40 Presbyterian ----- 6 34 Wofford ----- 2 0 Florida State ----- 42 7 George Washington ----- 14 7 Howard ----- 14 13 Tampa ----- 21 32 Citadel ----- 42 13 Davidson ----- 25 3 Clemson ----- 34 14 Tampa ----- 44 14 Citadel ----- 6 236 W 5 — L 5 — T 0 249	1941 (A. P. McLeod, Coach) (Furman) 40 Erskine ----- 0 0 Wake Forest ----- 19 36 Citadel ----- 7 0 Ohio University ----- 15 20 N. C. State ----- 7 21 V. P. I. ----- 39 25 South Carolina ----- 41 7 Clemson ----- 33 195 W 5 — L 4 — T 0 113	1949 (H. E. Smith, Coach) (Furman) 10 Washington & Lee ----- 7 0 South Carolina ----- 7 0 Richmond ----- 7 7 Wofford ----- 7 9 Citadel ----- 0 14 Florida ----- 39 0 Clemson ----- 41 0 Georgia ----- 7 0 Davidson ----- 33 176 W 6 — L 3 — T 1 136	1954 (Bill Young, Coach) (Furman) 33 Newberry ----- 0 0 Army ----- 41 27 Citadel ----- 0 13 South Carolina ----- 27 3 Davidson ----- 0 7 Wofford ----- 6 19 Presbyterian ----- 6 21 Wake Forest ----- 19 168 W 7 — L 2 — T 0 100	1959 (Homer Hobbs, Coach) (Furman) 13 E. Tennessee State ----- 7 0 Florida State ----- 27 13 Wofford ----- 20 13 South Carolina ----- 12 12 Wofford ----- 58 14 Citadel ----- 13 0 U. of Chattanooga ----- 36 6 Davidson ----- 2 6 Clemson ----- 45 84 W 3 — L 7 — T 0 236	1964 (Bob King, Coach) (Furman) 17 Davidson ----- 0 14 Vanderbilt ----- 13 29 George Washington ----- 14 40 Wofford ----- 27 6 Alabama ----- 39 0 Penn State ----- 24 6 Citadel ----- 36 22 South Carolina ----- 32 19 Davidson ----- 20 19 Clemson ----- 36 114 W 2 — L 7 — T 0 269	1969 (Bob King, Coach) (Furman) 23 Presbyterian ----- 24 7 South Carolina ----- 30 8 Wofford ----- 20 8 Wm. & Mary ----- 7 24 George Washington ----- 7 14 Citadel ----- 18 3 Wofford ----- 16 14 Richmond ----- 48 35 Davidson ----- 56 3 Clemson ----- 56 131 W 3 — L 7 — T 0 216	1954 (Bill Young, Coach) (Furman) 19 Newberry ----- 0 13 Miami (Fla.) ----- 51 7 South Carolina ----- 27 31 Citadel ----- 20 19 Davidson ----- 27 7 N. C. State ----- 6 6 Clemson ----- 27 14 Florida State ----- 33 0 Wofford ----- 19 143 W 5 — L 5 — T 0 190	1959 (Bob King, Coach) (Furman) 13 Miss. College ----- 10 0 Clemson ----- 28 28 Presbyterian ----- 6 14 Wofford ----- 21 14 George Washington ----- 34 0 Ctm. & Mary ----- 21 0 Davidson ----- 17 13 East Carolina ----- 34 19 Richmond ----- 18 67 W 3 — L 7 — T 0 206	1964 (Bob King, Coach) (Furman) 13 Miss. College ----- 10 0 Clemson ----- 28 28 Presbyterian ----- 6 14 Wofford ----- 21 14 George Washington ----- 34 0 Ctm. & Mary ----- 21 0 Davidson ----- 17 13 East Carolina ----- 34 19 Richmond ----- 18 67 W 3 — L 7 — T 0 206	1969 (Bob King, Coach) (Furman) 14 Presbyterian ----- 12 14 Davidson ----- 77 21 Wilson-Newman ----- 21 7 Wofford ----- 49 14 Samford ----- 34 21 East Carolina ----- 34 21 Citadel ----- 37 21 East Carolina ----- 37 19 Mississippi College ----- 31 21 Wofford ----- 31 152 W 1 — L 8 — T 1 343	1964 (Bob King, Coach) (Furman) 51 Frederick ----- 14 0 Davidson ----- 24 14 East Carolina ----- 7 13 Wofford ----- 35 42 Carson-Newman ----- 28 23 Richmond ----- 9 48 Newberry ----- 14 27 Lehigh ----- 12 7 George Washington ----- 15 14 Richmond ----- 24 14 Citadel ----- 28 181 W 5 — L 5 — T 0 173	1970 (Bob King, Coach) (Furman) 19 Presbyterian ----- 13 19 Presbyterian ----- 7 13 Wofford ----- 28 42 Carson-Newman ----- 28 23 Richmond ----- 9 48 Newberry ----- 14 27 Lehigh ----- 12 7 George Washington ----- 15 14 Richmond ----- 24 14 Citadel ----- 28 181 W 5 — L 5 — T 0 173	1965 (Bob King, Coach) (Furman) 6 Parson ----- 20 28 Davidson ----- 17 0 East Carolina ----- 15 15 Wofford ----- 15 2 Tampa ----- 41 29 Newberry ----- 7 28 George Washington ----- 49 14 Richmond ----- 24 6 Samford ----- 17 6 Citadel ----- 10 135 W 2 — L 7 — T 1 226	1971 (Bob King, Coach) (Furman) 0 Appalachian State ----- 35 14 Presbyterian ----- 0 0 Wofford ----- 27 21 W. M. I. ----- 14 21 Eastern Carolina ----- 6 41 Richmond ----- 26 13 East Carolina ----- 26 42 Guilford ----- 10 33 Carson-Newman ----- 35 23 The Citadel ----- 10 201 W 5 — L 5 — T 1 187	1942 (A. P. McLeod, Coach) (Furman) 6 V. P. I. ----- 7 7 Georgia ----- 40 6 Wake Forest ----- 14 6 George Washington ----- 52 13 Miami ----- 32 20 Citadel ----- 0 6 South Carolina ----- 12 7 Clemson ----- 157 78 W 3 — L 6 — T 0 157	1950 (Bill Young, Coach) (Furman) 12 Washington & Lee ----- 13 32 Davidson ----- 27 6 South Carolina ----- 34 6 Alabama ----- 34 21 Citadel ----- 7 7 Florida ----- 19 13 Wofford ----- 13 7 Wm. Va. ----- 34 7 Georgia ----- 18 2 Clemson ----- 57 0 Georgia ----- 42 109 W 2 — L 9 — T 1 305	1955 (Homer Hobbs, Coach) (Furman) 0 Newberry ----- 14 0 Army ----- 81 6 Wofford ----- 27 0 South Carolina ----- 19 19 Citadel ----- 25 7 Auburn ----- 52 7 N. C. State ----- 19 6 Florida State ----- 9 13 Davidson ----- 19 20 Clemson ----- 41 71 W 1 — L 9 — T 0 320	1943-1945 No Intercollegiate Games Played	1946 (R. W. Smith, Coach) (Furman) 31 Alabama ----- 26 7 Wofford ----- 0 6 Auburn ----- 26 7 South Carolina ----- 18 14 Citadel ----- 16 7 Georgia ----- 70 7 V. M. I. ----- 26 6 Clemson ----- 20 7 Georgia Tech ----- 41 7 Davidson ----- 13 99 W 2 — L 8 — T 0 236	1951 (Bill Young, Coach) (Furman) 39 Washington & Lee ----- 0 7 West Va. ----- 25 6 South Carolina ----- 18 20 Stetson ----- 21 35 Citadel ----- 19 7 George Washington ----- 19 12 Wofford ----- 14 13 Newberry ----- 13 14 Clemson ----- 34 192 W 3 — L 6 — T 1 179	1956 (Homer Hobbs, Coach) (Furman) 0 Auburn ----- 41 6 Wofford ----- 18 7 Newberry ----- 13 7 Citadel ----- 18 7 South Carolina ----- 9 7 Florida State ----- 42 0 West Virginia ----- 4 27 Davidson ----- 7 7 Clemson ----- 28 67 W 3 — L 6 — T 1 185	1961 (Bob King, Coach) (Furman) 27 Presbyterian ----- 6 45 Davidson ----- 19 13 George Washington ----- 19 6 Wm. & Mary ----- 19 21 Howard ----- 41 9 Citadel ----- 9 12 Wofford ----- 7 0 Memphis State ----- 6 6 East Carolina ----- 8 6 Clemson ----- 35 174 W 7 — L 3 — T 0 132	1966 (Bob King, Coach) (Furman) 6 Parson ----- 20 28 Davidson ----- 17 0 East Carolina ----- 15 15 Wofford ----- 15 2 Tampa ----- 41 29 Newberry ----- 7 28 George Washington ----- 49 14 Richmond ----- 24 6 Samford ----- 17 6 Citadel ----- 10 135 W 2 — L 7 — T 1 226	1967 (Bob King, Coach) (Furman) 12 Mars Hill ----- 0 22 Davidson ----- 6 21 Wofford ----- 45 7 Howard ----- 20 14 Richmond ----- 42 13 Tampa ----- 25 38 Lehigh ----- 35 29 East Carolina ----- 34 28 Samford ----- 44 14 Citadel ----- 6 236 W 5 — L 5 — T 0 249	1968 (Bob King, Coach) (Furman) 12 Mississippi College ----- 21 17 Presbyterian ----- 9 7 Wofford ----- 13 12 Citadel ----- 31 0 Richmond ----- 34 7 Davidson ----- 34 13 East Carolina ----- 28 12 Samford ----- 17 14 Chattanooga ----- 31 7 Wofford ----- 21 97 W 1 — L 9 — T 0 229	1969 (Bob King, Coach) (Furman) 14 Presbyterian ----- 12 21 Wilson-Newman ----- 21 7 Wofford ----- 49 14 Samford ----- 34 21 East Carolina ----- 34 21 Citadel ----- 37 21 East Carolina ----- 37 19 Mississippi College ----- 31 21 Wofford ----- 31 152 W 1 — L 8 — T 1 343	1970 (Bob King, Coach) (Furman) 19 Presbyterian ----- 13 19 Presbyterian ----- 7 13 Wofford ----- 28 42 Carson-Newman ----- 28 23 Richmond ----- 9 48 Newberry ----- 14 27 Lehigh ----- 12 7 George Washington ----- 15 14 Richmond ----- 24 14 Citadel ----- 28 181 W 5 — L 5 — T 0 173	1971 (Bob King, Coach) (Furman) 0 Appalachian State ----- 35 14 Presbyterian ----- 0 0 Wofford ----- 27 21 W. M. I. ----- 14 21 Eastern Carolina ----- 6 41 Richmond ----- 26 13 East Carolina ----- 26 42 Guilford ----- 10 33 Carson-Newman ----- 35 23 The Citadel ----- 10 201 W 5 — L 5 — T 1 187
---	---	---	--	---	--	---	---	--	---	--	---	---	---	---	--	---	--	---	--	--	---	---	--	---	--	--	--	--	---	---	---	---

THE PALADIN CLUB



Charlie Huff

The Paladin Club has grown to over 1200 members, who last fiscal year contributed over \$130,000 to help Furman achieve its goal of continuing excellence in athletics.

Six different types of memberships are available in the organization with special privileges attached to each category. Members who give \$1,000 or more are members of the Scholarship Donor class; \$500-\$999 donors are Tower Club members; \$250-\$499 contributors are called Bell-ringers; \$100-\$249 members are in the Century Club; \$50-\$99 members are termed Pacesetters; and \$20-\$49 donors are Paladin Club members.



Tommy Thomason

Paladin Club presidents for the past decade are: 71-72, Frank Mayfield; 70-71 Randy Blackwell; 69-70, Bill Lay; 68-69 Jim Smith; 67-68, Tom Pitts; 66-67, Dan Joyner; 65-66, Ray Davis; 64-65 and 63-64, Mac Christopher; 62-63, Bill Timmons; and 61-62, Harry Coggins.

Furman And The Falcons



This year marked the second consecutive summer that Furman University served as the pre-season training camp for the Atlanta Falcons of the National Football Conference.

Prior to moving to the beautiful Furman campus in 1971, the Falcons trained at East Tennessee State University in Johnson City, Tenn., and at Black Mountain, North Carolina.

When the Falcons made the move to Furman, club president Frank Wall said, "We feel the facilities at Furman and its comparatively short distance from Atlanta will work out better not only for our players and staff, but for the many fans who wish to visit the camp." Wall's foresight proved accurate as fans and media from throughout the Southeast flocked to Furman last year to view the South's first major professional football franchise.

The enthusiasm was evident from the start and played a large role in the success enjoyed by the club last year, which was their best since coming into existence.

The prospects for Atlanta appear even brighter in '72 with the return of such veterans as linebacker Tommy Nobis, quarterback Bob Berry, defensive ends John Zook and Claude Humphries, receivers Ken Burroughs and Wes Chesson, and running backs Harmon Wages, "Cannonball" Butler, and Willie Belton.

Coach Norm Van Brocklin will also have a host of outstanding rookies with which to work, including 1971 Heisman Trophy winner Pat Sullivan of Auburn.

CROSS COUNTRY Schedule



Coach Bill Keesling

Date	Opponent	Location
Sept. 17	Cades Cove	Great Smokies N.P.
Sept. 23	Stone Mountain	Atlanta, Ga.
Sept. 25	Davidson-Brevard	Greenville, S. C.
Oct. 3	Clemson	Clemson, S. C.
Oct. 10	U. of Georgia	Athens, Ga.
Oct. 14	The Citadel	Charleston, S. C.
Oct. 21	Calloway Gardens	Pine Mt., Ga.
Oct. 28	W. C. U.-Baptist Col.	Greenville, S. C.
Oct. 31	S. C. State Meet	Greenville, S. C.
Nov. 6	Southern Conf. Meet	Davidson, N. C.
Nov. 11	NCAA Regionals	Knoxville, Tenn.
Nov. 20	NCAA Championships	Houston, Texas

RETURNING LETTERMEN: Paul Barker, Ken Jezek, Dave Koss, Jeff Berkshire, Lee Crane, Jim Chapman.

TOP NON-LETTERMEN: David Kushman, Dann Brown, Jim Rasch, Bob Williams, Mike Kelsey.

SOCCER Schedule



Coach Paul Scarpa

Date	Opponent	Location
Oct. 3	North Georgia	Dahlonga, Ga.
Oct. 7	Warren Wilson	Swannanoah, N. C.
Oct. 10	Appalachian	Greenville, S. C.
Oct. 14	Davidson	Davidson, N. C.
Oct. 18	U. N. C.-Asheville	Greenville, S. C.
Oct. 20	Toccoa Falls Inst.	Toccoa Falls, Ga.
Oct. 25	Clemson	Greenville, S. C.
Oct. 27	Citadel	Greenville, S. C.
Oct. 31	South Carolina	Columbia, S. C.
Nov. 3	Emory	Greenville, S. C.
Nov. 7	Erskine	Due West, S. C.

RETURNING LETTERMEN: Jerry Adams, Larry Boss, Ed Bonn, Jeff Chatham, Buddy Crosland, Chris Cudd, Tom Faber, Kurt Feuer, Jim Griffin, Eric Kautman, Alan Kaye, Bill Lancaster, Bruce Larson, James McCallie, George Patten, Jim Stillerman, Dave Wingoff.

TOP NEWCOMERS: Stewart Hall, Ron Barnes, Jeff Korn.

FURMAN SPORTS NETWORK AND NEWS OUTLETS

Furman University football will be aired once again during the 1972 season over WQOK in Greenville. WQOK will broadcast both home and road games of the '72 Paladins with talented Ken Dockins doing the play-by-play.

Dockins will be in his tenth year as play-by-play man for the Paladins, and brings a great deal of experience and insight to the network.

Radio station WQOK hopes to provide Paladins grid fans with an interesting as well as accurate account of the games again this season.

Dockins will be assisted for the third consecutive season by Cary Meredith, who handles the color on the broadcasts. Meredith also serves as the Furman golf coach. All of the statistics work will be done by Ernie Westmoreland, who is in his sixth season with the Paladins network.



Dan Foster
Sports Editor
Greenville News

Henry Freeman
Assoc. Sports Editor
Greenville News

Gil Gillivan
Sports Editor
Greenville Piedmont

Bob Ungericht
Ass't. Sports Editor
Greenville Piedmont

Jim Phillips
Sports Director
WFBC-Radio-TV

Ken Allison
Ass't. Sports Director
WFBC-Radio-TV

Les Timms
Sports Editor
Spartanburg Herald

Herman Helms
Executive Sports Editor
The Columbia State

AREA NEWS MEDIA

Doug Nye
Sports Editor
The Columbia Record

Winfred Binnett
Sports Editor
The Anderson Independent

Jerry Sanders
Executive Sports Editor
Charleston News & Courier

Joe Petty
Sports Director
WIS-TV

Whitey Kelly
Sports Editor
Charlotte Observer

Ronald Green
Sports Editor
Charlotte News

Milt Fitzwater
Sports Director
WSPA-TV

Also radio stations WESC, WMRB, WHYZ, and WLOS-TV in Greenville.

PALADIN OPPONENTS WEEK-BY-WEEK

OPPONENT	SEPT. 9	SEPT. 16	SEPT. 23	SEPT. 30	OCT. 7	OCT. 14	OCT. 21	OCT. 28	NOV. 4	NOV. 11	NOV. 18	NOV. 25
WILLIAM & MARY	FURMAN (H)	NAVY (A)	VILLANOVA (A)	CITADEL (H)	WEST VIRGINIA (A)	VANDERBILT (H)	VMI (A)	VIRGINIA TECH (A)	DAVIDSON (A)	EAST CAROLINA (H)	RICHMOND (A)	
PRESBYTERIAN		FURMAN (A)	MARS HILL (H)	WOFFORD (A)	ELON (H)	LENOIR RHYNE (A)	GUILFORD (A)	CATAWBA (A)	GARDNER WEBB (H)	WESTERN CAROLINA (H)		NEWBERRY* (H)
WOFFORD		LENOIR RHYNE (H)	FURMAN (A)	PRESBYTERIAN (H)	SAMFORD (A)	NEWBERRY (A)	DAVIDSON (H)	ELON (A)	CATAWBA (A)	GARDNER WEBB (H)	GUILFORD (H)	
APPALACHIAN STATE	WESTERN KENTUCKY (A)	CITADEL (H)	EAST CAROLINA (A)	FURMAN (H)	DAVIDSON (A)	SOUTH CAROLINA (A)	LENOIR RHYNE (A)	EAST TENNESSEE (H)	FLORENCE STATE (H)	EAST KENTUCKY (H)	WESTERN CAROLINA (A)	
WESTERN CAROLINA	MURRAY STATE (A)	TENNESSEE TECH (H)	CITADEL (A)	FLORIDA A&M (A)	FURMAN (H)	LIVINGSTON (H)	MISSISSIPPI COLLEGE (A)	JACKSONVILLE STATE (H)		PRESBYTERIAN (A)	APPALACHIAN STATE (H)	
DAVIDSON	WAKE FOREST (A)	VMI (A)	LENOIR RHYNE (A)	AIR FORCE (A)	APPALACHIAN STATE (H)	FURMAN (H)	WOFFORD (A)	BUCKWELL (H)	WILLIAM & MARY (H)	RICHMOND (A)	CITADEL (A)	
RICHMOND	NORTH CAROLINA (A)	WEST VIRGINIA (A)	NORTHEAST LOUISIANA (H)	VMI (H)	EAST CAROLINA (H)	SOUTHERN MISSISSIPPI (H)	FURMAN (A)		CITADEL (A)	DAVIDSON (H)	WILLIAM & MARY (H)	
EAST CAROLINA	VMI (A)	SOUTHERN ILLINOIS (H)	APPALACHIAN STATE (H)		RICHMOND (A)	CITADEL (H)	N. C. STATE (A)	FURMAN (A)	CHATTANOOGA (H)	WILLIAM & MARY (A)	DAYTON (H)	NORTH CAROLINA (A)
VMI	EAST CAROLINA (H)	DAVIDSON (H)	MARYLAND (A)	RICHMOND (A)	CITADEL (A)	VIRGINIA (A)	WILLIAM & MARY (H)	DAYTON (A)	FURMAN (H)	WEST VIRGINIA (A)	CHATTANOOGA (A)	
THE CITADEL	CLEMSON (A)	APPALACHIAN STATE (A)	WESTERN CAROLINA (H)	WILLIAM & MARY (A)	VMI (H)	EAST CAROLINA (A)	CHATTANOOGA (A)	COLGATE (H)	RICHMOND (H)	FURMAN (A)	DAVIDSON (H)	
CARSON NEWMAN	SAMFORD (H)	EAST TENNESSEE (H)	EMORY & HENRY (A)	MARS HILL (H)	CATAWBA (A)	ELON (A)	GARDNER WEBB (H)	LENOIR RHYNE (A)	GUILFORD (A)		FURMAN (H)	

*Nov. 23