

PALADINS



Furman
Football
Facts

1965

FACTS ABOUT FURMAN

Location	Greenville, S. C.
Enrollment	1,500 (co-ed)
Denomination	Baptist
President	Dr. Gordon W. Blackwell
President Emeritus	Dr. John L. Plyler
Dean of the University	Dr. Frank W. Bonner
Dean of Students	Dr. E. E. Harrill
Director of Athletics	J. Lyles Alley
Faculty Chairman of Athletics	Dr. Winston Babb
Sports Information Director	Charles B. "Chuck" Cooper
Nickname	Paladins
University Colors	Purple and White
Football Stadium	Sirrine Stadium (12,000)
University Switchboard	Area Code: 803; 246-3550

AREA NEWS MEDIA

For the third successive year, WQOK radio will originate all Furman football games on the Furman Paladin Football Network. Ken Dockins handles the play-by-play with Noel Belue filling in the color. Other media who handle Furman sports events are: The Greenville News, Jim Anderson, sports editor; The Greenville Piedmont, Dan Foster, sports editor; WFBC radio and tv, Bill Goodrich, sports director; WMRB, WESC, WLOS Television. Furman sports are also covered by such out-of-town media as The Columbia State, The Columbia Record, The Anderson Independent, The Spartanburg Herald and WSPA Radio-Television in Spartanburg.

CONTENTS

Furman Administration	3
Furman History	6
The Outlook	7
Opponents	8-17
Furman Varsity Roster	18
Football Staff	20-23
Player Thumbnails	24-29
Furman Records	30
Official Scores	30-35
The Paladin Club	35

FURMAN'S PRESS FACILITIES

The Sports Information Office extends a personal welcome to you and hopes this brochure will provide a myriad of information jewels which will make your job somewhat easier in 1965.

We have tried to include up-to-date, factual items which you will need handy. Should the brochure be unable to answer any questions you may have, please don't hesitate to call me at the office or at home. We'll do our best to solve your problems.

Our press box will be operated in accordance with recommendations of the Football Writers Association of America. With your cooperation we can provide an orderly operation that will be beneficial to all.

Requests for working press, radio, and photographer tickets should be made directly to the Sports Information Office at least one week in advance. Due to extremely limited space, we ask that you not request press box

space for your "traveling buddy" or "driver." We will have complimentary tickets (in the stands) and will try to honor any reasonable request.

Furman's press box is operated for the convenience of the working press. No women, other than accredited sportswriters and Western Union operators will be admitted to the press box at any time. No children are allowed.

We will provide you with flip cards, complete half-time and final stats, and a play-by-play. My office will cooperate in every way to make your visit to Sirrine Stadium pleasant.

CHUCK COOPER
Sports Information Director

SCHEDULE

September

- 18—Frederick College ... Greenville, S. C. 8:00 p.m.
- 25—Davidson College ... Greenville, S. C. 2:00 p.m.

October

- 2—East Carolina Col. ... Greenville, S. C. 2:00 p.m.
- 9—Wofford College ... Spartanburg, S. C. 8:00 p.m.
- 16—Presbyterian College ... Clinton, S. C. 2:00 p.m.
- 23—Newberry College ... Newberry, S. C. 8:00 p.m.
- 30—Lehigh University ... Bethlehem, Pa. 1:30 p.m.

November

- 6—George Washington ... Greenville, S. C. 2:00 p.m.
- 13—Univ. of Richmond ... Greenville, S. C. 8:00 p.m.
- 20—The Citadel ... Charleston, S. C. 2:00 p.m.

FURMAN ADMINISTRATION

PRESIDENT GORDON W. BLACKWELL. Prior to assuming the presidency of Furman in February, 1965, Dr. Blackwell was president of Florida State University for four and one-half years and was Chancellor of the Woman's College of the University of North Carolina for three and one-half years.



Born at Timmonsville, S. C., April 27, 1911, the son of a Baptist minister, Dr. Blackwell spent his boyhood in Spartanburg, S. C. In 1932 he graduated summa cum laude from Furman, where he was a varsity tennis player, president of the band, and editor of the student magazine.

He received the M.A. degree from the University of North Carolina and the Ph.D. from Harvard in 1940. After research work with several government agencies from 1933 to 1936, he joined the faculty of Furman University, where he served until 1941. During World War II Dr. Blackwell served as community organization specialist for the Office of Civilian Defense.

Following the War, Dr. Blackwell returned to the University of North Carolina as a professor and director

ADMINISTRATION—Cont.

of the Institute for Research in Social Sciences. In 1955 he was appointed Kenan Professor of Sociology at the University.

In addition to his prior service at Furman and the two institutions in North Carolina, he directed a summer field course on the South for Columbia University Summer School. He also taught at the University of Delaware. In 1955 he was one of several American scholars chosen to lecture in a Fulbright Conference on American Studies at Oxford University.

Dr. Blackwell is married to the former Elizabeth Blair Lyles of Spartanburg. The Blackwells have two sons and two daughters.



VICE-PRESIDENT AND DEAN OF THE UNIVERSITY FRANCIS W. BONNER. Dr. Bonner came to Furman as associate professor of English in 1949. He was named Dean of the Men's College in 1953 and served in that office until 1961, when he was named to his present position. In 1954 he became professor of English and was named Chairman of the English Department from 1956 to 1960. He also has served as Direc-

tor of the Division of Humanities.

A native of Lanett, Ala., Dr. Bonner received his B.A. and M.A. degrees from the University of Alabama, and his Ph.D. from the University of North Carolina.

Prior to coming to Furman, Dr. Bonner taught at the University of Alabama, was head of the English department of the Marietta, Ga., High School, and was a graduate instructor at North Carolina.

During World War II he was a captain in the U. S. Air Force and a captain in the Office of Strategic Services. He is a Rotarian, member of the Torch Club, and the Newcomers Society of North America. Dr. Bonner is married to the former Miss Nilaouise Carnes of Boaz, Ala., and they have a son, Frank, and a daughter, Elizabeth Ann.



PRESIDENT EMERITUS JOHN L. PLYLER. Dr. Plyler served for twenty-five years as Furman's president before retiring late last year. He is a 1913 magna cum laude graduate who devoted his life to his alma mater and was chiefly responsible for the movement to the present campus, valued at nearly \$30 million. After World War I, Dr. Plyler received an LL.B. from Harvard and began his law practice in Greenville.

In 1935 he was elected Greenville County Judge and had been re-elected for a second term when he was persuaded to become president of Furman. Shortly after his grad-

(4)

uation from Furman, Dr. Plyler accepted a teaching and coaching position at Greenville High School where he produced a state championship basketball team. He is interested in all intercollegiate athletics and is convinced of the immense value of competitive sports in the overall development of college students. He holds LL.D. degrees from both Erskine and Wofford colleges.

FACULTY CHAIRMAN OF ATHLETICS WINSTON C. BABB.

Dr. Babb has been a part of Furman athletics since his college days when he was a member of the varsity track team. After receiving a B.A. degree from Furman in 1935, Dr. Babb continued his studies in history at the University of Virginia where he earned the M.A. in 1936. In 1954 he was awarded his Ph.D. in history by Virginia. After graduation from Furman, Dr. Babb held various positions with the J. C. Penney Company, the Atlanta Retail Credit Company, and the U. S. Army Corps of Engineers. In 1946 he joined the Furman faculty and has risen to head of the history department. He has served as vice-president of the Southern Conference from 1961-1964 and is the current president of the Southern Conference. Dr. Babb is an active member of both the American and Southern Historical Associations and is a Deacon in Greenville's First Baptist Church.



ATHLETIC DIRECTOR J. LYLES ALLEY.

The name Lyles Alley has become synonymous with championship basketball for the past nineteen years but the hard-working Furman alumnus also begins his ninth season as Director of Athletics. Alley was graduated from Furman in 1933, after winning 12 letters in football, basketball and track. The congenial head of Furman's intercollegiate athletic program became head basketball coach in 1945. He has coached every season since then except for the one of 1949-50, when he took a leave of absence to get his Master's degree from Columbia University. Alley's teams have been the national scoring champions three times and for three consecutive seasons (1954, 1955, 1956) he had a player selected to first team All-American by the Associated Press. He is presently a member of the Southern Conference Basketball Committee and a past president of the Southern Conference Basketball Coaches Association.



(5)

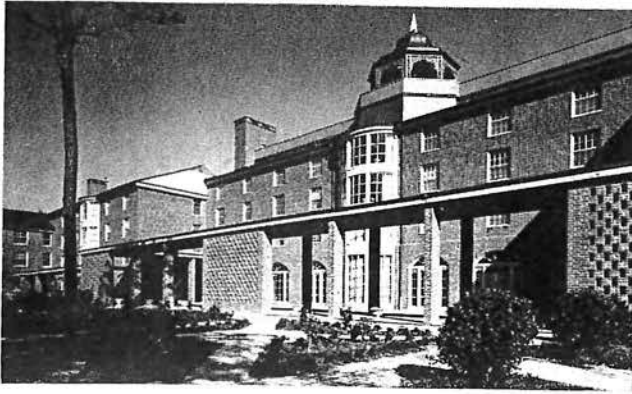

FURMAN HISTORY

Furman University is known practically everywhere as the oldest Baptist college in the South. This co-educational liberal arts university was founded in 1826 as the Furman Academy and Theological Institution, being authorized by the South Carolina Baptist Convention in 1825.

First home of the University was in Edgefield, S. C. Inspiration for its establishment came from a small group of patriotic and religious leaders of the South. One of these was Dr. Richard Furman for whom the school was named. Descendants of Dr. Furman have played active roles with the University ever since.

Furman has been continuously operated by the S. C. Baptist Convention since its beginning and has grown into one of the foremost educational institutions in the nation. A board of twenty-five trustees, named five each year for five-year terms, governs the University.

Since its modest beginning, Furman University has had several locations, but settled in Greenville in 1851 and has grown with the blossoming city. At that time the institution changed its name to Furman University. Greenville was then a community of 1,300 inhabitants. Today Furman has grown to some 1,500 students in a suburban community of nearly 200,000 people.

In the 1940's and 1950's, Furman occupied two campuses in downtown Greenville but found its growing pains were larger than the ground they occupied. In 1950 the Board of Trustees purchased 1,200 acres of property five miles north of the city near Paris Mountain, and began construction on the present campus. Today, half of the planned buildings and classrooms, made with Virginia handmade bricks in a modified-colonial architecture, have been completed. Long-range plans, which will eventually consist of nearly \$41 million in buildings and furnishings, include the construction of a modern facility for basketball and physical education and a new football stadium.

THE OUTLOOK

Coach Bob King feels that 1965 will be a better than average year for his Paladins, primarily because of attitude and desire. King said he felt Spring Drills were one of the best he has had at Furman and flatly predicts that "this squad will be the most interesting team I've had at Furman."

One reason for his prediction is a new Paladin game plan brought about by the now liberalized substitution rule. On September 18th, King will unveil his new three-platoon system. The first platoon is comprised of the best eleven all-around football players and will play both offense and defense. It will be expected to outplay the opposition's first unit. The second platoon will consist of the best eleven offensive players remaining and will handle offensive chores, while the third platoon will be defensive specialists.

King and his staff conducted an intensive experiment during Spring Drills and decided the three-unit system was best for Furman's material. The reason for the new game plan is that the first unit will be experienced, but that ever-present lack of depth could be a problem.

A total of 12 lettermen are lost from last year's squad, but a fine crop of sophomores from 1964's undefeated freshman team will be available, along with 23 returning lettermen, and should provide some bright spots in King's plans.

At the ends, four lettermen are returning. Tim Crawford, one of the best pass-catching ends ever at Furman, and stalwart Walker Kimbell will hold down first unit positions, with Dusty Chichester and Rick Gilstrap returning on the second unit. The center of the line, from tackle to tackle is the pressure point that will decide the 1965 fortune. Only seven lettermen are listed as interior linemen, and at least two of those may not make it academically. King has David Davidson, Richard Harper, Gray Geddie, and Jim Williams listed at the tackles, and Tommy Greene and Danny Walton at guard, with Dale Boyd the only letterman at center. Of these, Danny Walton and Jim Williams are doubtful returnees, while Gray Geddie has undergone surgery for a knee ailment and may not be ready to play.

The backfield is much brighter than in several years. Quarterback Sammy Wyche, who was accurate on 51% of his passes for 848 yards last year, is returning, along with his understudy, Bob Stillwell. Only one of the halfbacks on the first three units is not a letterman, but he will likely see plenty of action. Sophomore Johnny Talkington has the moves to become All-Southern before he's finished, and may accomplish that goal this season. Returning halfbacks include Jimmy Kerr, Larry McDonald, Johnny Litchfield, Lavern Barrs, and Greg Obenaur. At fullback, the Paladins will be very strong with co-captain Billy Turner and hard-running workhorse Bob Buzzell returning, along with defensive specialist John Burrell.

Sophomores play a major role in Coach King's planning, as ten will have won assignments on the first three units.

FREDERICK COLLEGE
September 18—8:00 P.M.
At Greenville, S. C.

Location:	Enrollment:
Portsmouth, Va.	700
Conference:	Nickname:
Independent	Lions
President:	Colors:
Dr. Ernest Wood	Red & White
Athletic Director:	Stadium:
Frank Madigan	Campus Stadium
Sports Information Director:	Capacity:
Frank Madigan	4,000
Telephone:	Trainer:
(703) 484-1111	Bob Ferguson

FOOTBALL STAFF

Head Coach: Frank H. Madigan, East Carolina '53, two years, 10 wins, 10 losses
 Assistants: Dick Lage, Lenoir Rhyne '60, Mickey Wetherington, East Carolina '49
 Type Offense: Wing-T
 Lettermen: 17
 Captain: Charles Thomas, Sr., Guard
 Series Record: W-0, L-0, T-0

THE OUTLOOK

Coach Frank Madigan feels the success of the 1965 season depends on how fast his young, inexperienced team can develop. Last year's squad compiled a 3-7 season, which brought Madigan's record at Frederick to 10 wins against 10 losses. Coach Madigan is depending on captain Charles Thomas, a senior guard, to provide the maturity in the line. Another standout is senior halfback Teddy Putnam who averaged 4.6 yards per carry last season. The nucleus of the Lion team is built around a corps of 17 returning lettermen and a crop of freshmen. The quarterbacking chores will rest upon the shoulders of sophomores Jim Cruthoff and Skip Bouchard.

RETURNING LETTERMEN (17)

E—Allen Tarki, Woody Safrin, Dennis Kozlowski; T—Ed Watkins; G—Eddie Eaves, Tom Hawkins, Charles Thomas; C—Jim Matusika, Lewis Parker, Richard Spencer; HB—Leon Potter, Ted Putnam; FB—Steve Hasner, John Taylor; QB—Jim Cruthoff, Skip Bouchard; DB—Reddick Harrel.

1965 SCHEDULE

Sept. 18	Furman University	Greenville, S. C.
Sept. 25	Wofford College	Spartanburg, S. C.
Oct. 2	C. W. Post	Away
Oct. 9	Newberry College	Newberry, S. C.
Oct. 16	Lenoir Rhyne College	Portsmouth, Va.
Oct. 23	Slippery Rock	Portsmouth, Va.
Oct. 30	Catawba College	Portsmouth, Va.
Nov. 6	Hampden-Sydney	Hampden-Sydney, Va.
Nov. 13	Presbyterian College	Portsmouth, Va.
Nov. 20	Elon College	E'on, N. C.

1964 RESULTS (3-7-0)

14	Indiana State	26
17	Presbyterian	47
25	Hampden Sydney	41
25	Emory & Henry	6
27	Newberry	6
17	Catawba	14
3	Lenoir Rhyne	27
0	Salem College	2
6	Elon College	48
0	Southeastern	26

DAVIDSON COLLEGE
September 25—2:00 P.M.
At Greenville, S. C.

Location:	Enrollment:
Davidson, N. C.	1,000
Conference:	Nickname:
Southern	Wildcats
President:	Colors:
Dr. D. Grier Martin	Red & Black
Athletic Director:	Stadium:
Dr. Tom Scott	Richardson Field
Sports Information Director:	Capacity:
Taylor Blackwell	11,000
Telephone:	Trainer:
(704) 892-8189	Tom Couch

FOOTBALL STAFF

Head Coach: Homer Smith, Princeton '54, first year
 Assistants: Dick Tomey, Depaw '60, Ken Blair, Colorado '62, Dave Fagg, Davidson '58
 Type Offense: Multiple-T
 Lettermen: 20
 Captains: Game Captains
 Series Record: W-10, L-25, T-0

THE OUTLOOK

Speaking of his Wildcats' chances in 1965, Coach Homer Smith, in his first year at Davidson, says: "Our squad will lack size and will be depth-shy to the point that we will not have the luxury of a single reserve slotted for duty at one position only. We will attempt to play two platoon football with our 22 best players. Our multiple T offense will have zero experience at quarterback, but one of the finest runners a coach could hope to have in Steve Smith, will be playing fullback. Our defensive platoon will have to make up for lack of size in pure hustle. Pack Hindsley, honorable mention all-conference end last year will be back as a leader in the defensive line; if there are many in the conference as tough as he is, we are in trouble."

RETURNING LETTERMEN (20)

E—Phil Hightower, Pack Hindsley, Bill Rikard, Jim Rollins; T—Dan Barefoot, Ed Childs, Mike Cummings, Stuart Perry, Bill Randolph; G—Jerry Blackstock, Joe Gaddy, Woody Hill; C—Gary Waldron; B—Tommy Dews, Renn Gruber, Jim Phipps, Steve Smith, Dave Sprinkle, Johnny Walker; Jim Terry (kicking specialist).

1965 SCHEDULE

Sept. 18	Presbyterian	Davidson, N. C.
Sept. 25	Furman	Greenville, S. C.
Oct. 2	The Citadel	Charleston, S. C.
Oct. 16	William & Mary	Davidson, N. C.
Oct. 23	Virginia Military	Davidson, N. C.
Oct. 30	George Washington	Washington, D. C.
Nov. 6	Lehigh	Davidson, N. C.
Nov. 13	Lafayette	Easton, Pa.
Nov. 20	Wofford	Davidson, N. C.
Nov. 25	Bucknell	Charlotte, N. C.

1964 RESULTS (3-7-0)

17	Mississippi College	14
0	The Citadel	28
0	Presbyterian	13
7	Richmond	20
0	Virginia Military	35
23	Furman	0
10	Lehigh	13
31	Lafayette	12
3	Wofford	17

EAST CAROLINA COLLEGE
October 2—2:00 P.M.
At Greenville, S. C.

Location:	Enrollment:
Greenville, N. C.	7,000
Conference:	Nickname:
Southern	Pirates
President:	Colors:
Dr. Leo W. Jenkins	Purple & Gold
Athletic Director:	Stadium:
Clarence Stasovich	Ficklen Memorial
Sports Information Director:	Capacity:
Earl Aiken	16,000
Telephone:	Trainer:
(919) 758-3426	Terry Willis

FOOTBALL STAFF

Head Coach: Clarence Stasovich, Lenoir Rhyne '35, three years, 23 wins, 6 losses
 Assistants: Harold Bullard, Lenoir Rhyne '59, Odell Welborn, Elon '59, Bob Gantt, North Carolina '51, Henry Vansant, East Carolina '61
 Type Offense: Single Wing with variations
 Lettermen: 17
 Series Record: W-1, L-1, T-0

THE OUTLOOK

It is a possibility that the Pirates might be a touchdown stronger than they were last year. Coach Clarence Stasovich feels his squad, which consists of 17 returning lettermen has been strengthened by the excellent progress they made during Spring Drills. Stasovich has had to find replacements for 13 lettermen, and has come up with what to him are several surprises. Any decided weakness in the Pirate team, other than having to play inexperienced sophomores, would appear to be in the defensive secondary. This season is the first for East Carolina in the Southern conference and it appears they will make it tough for the old timers. Success seems to depend on the performances of the sophomores.

RETURNING LETTERMEN (17)

E—Bill McPhaul, Pete Crane, Churchill Grimes; T—Mitchell Cannon, Leroy Cobb, Sammy Viverette; G—Jay Andrews, Corie McRae, Walter Bostic; C—Johnny Crew, Harold Glaetli; B—Dave Alexander, Ikey Bullard, George Richardson, Norman Swindell, Robert Ellis, Bill Bailey.

1965 SCHEDULE

Sept. 25	West Chester	Greenville, N. C.
Oct. 2	Furman	Greenville, S. C.
Oct. 9	Richmond	Richmond, Va.
Oct. 16	Louisville	Louisville, Ky.
Oct. 23	The Citadel	Greenville, N. C.
Oct. 30	Northeastern Louisiana	Monroe, La.
Nov. 6	Lenoir Rhyne	Greenville, N. C.
Nov. 13	George Washington	Greenville, N. C.
Nov. 20	Howard	Birmingham, Ala.

1964 RESULTS (9-1-0)

25	Catawba	0
33	West Chester	7
31	Howard	20
21	Wofford	0
33	Lenoir Rhyne	14
20	Richmond	22
19	The Citadel	10
34	Furman	13
49	Presbyterian	8
14	Massachusetts	13

(10)

WOFFORD COLLEGE
October 9—8:00 P.M.
At Spartanburg, S. C.

Location:	Enrollment:
Spartanburg, S. C.	1,000 men
Conference:	Nickname:
NAIA	Terriers
President:	Colors:
Dr. Charles F. Marsh	Old Gold & Black
Athletic Director:	Stadium:
Conley T. Snidow	Snyder Field
Sports Information Director:	Capacity:
Lewis Black	8,000
Telephone:	Trainer:
(803) 585-4821	Duane Stober

FOOTBALL STAFF

Head Coach: Conley T. Snidow, Roanoke College '38, 108 wins, 65 losses, 4 ties
 Assistants: Jim Brakefield, Centre '41, Gene Alexander, S. Carolina '40, Bob Muirhead, Erskine '49
 Type Offense: Pro Set, Split-T
 Lettermen: 17
 Captain: Bill Dayvault
 Series Record: W-8, L-28, T-2

THE OUTLOOK

The 1965 Terrier edition will have a dangerous lack of depth at end and quarterback, better depth with interior linemen, and almost no experience in the backfield. Wofford success will depend upon adequate overall performance on the part of a great many new men, plus superior performance from Warren Whittaker at quarterback, Billy Ellis at halfback, Paul Infinger as a receiver, and Don Williams at tackle. Coach Conley Snidow plans to use two platoons to get the best performance from each athlete and will depend upon several entering freshmen to strengthen weak spots. Wholesale graduation of backs means a complete new lineup, both on offense and defense.

RETURNING LETTERMEN (17)

E—Paul Infinger, Ronald McGrady, Bernhard Gallagher, T—Don Williams, Joe Borum, Lanier Phillips; G—Gary Bethard, Dan Suit, Lamar Westberry, Richard Miller; C—Billy Dayvault, Frank Satterfield; B—Ron Wilson, Milton Rhodes, Warren Whittaker, William Ellis, Rick Carlisle.

1965 SCHEDULE

Sept. 18	Lenoir Rhyne	Hickory, N. C.
Sept. 25	Frederick	Spartanburg, S. C.
Oct. 2	Presbyterian	Clinton, S. C.
Oct. 9	Furman	Spartanburg, S. C.
Oct. 16	Newberry	Spartanburg, S. C.
Oct. 23	East Tennessee State	Spartanburg, S. C.
Oct. 30	Appalachian	Spartanburg, S. C.
Nov. 6	Catawba	Spartanburg, S. C.
Nov. 20	Davidson	Davidson, N. C.

1964 RESULTS (6-4-0)

17	Lenoir Rhyne	0
21	Furman	14
22	Presbyterian	9
0	East Carolina	21
34	Newberry	8
0	East Tennessee State	14
0	Appalachian	10
28	Catawba	13
14	Tampa	22
17	Davidson	3

(11)

PRESBYTERIAN COLLEGE

October 16—2:00 P.M.

At Clinton, S. C.

Location:	Enrollment:
Clinton, S. C.	540
Conference:	Nickname:
Carolinas Conference, NAIA	Blue Hose
President:	Colors:
Marc C. Weersing	Garnet & Blue
Athletic Director:	Stadium:
Cally Gault	Bailey Memorial
Sports Information Director:	Capacity:
Glen Browder	5,000
Telephone:	Trainer:
(803) 833-2820	Bennte Crabtree

FOOTBALL STAFF

Head Coach: Cally Gault, Presbyterian '48
 Assistants: Billy Tiller, P. C. '55, Art Musselman, Citadel '60,
 Joe Nixon, P. C. '63
 Type Offense: Split-T
 Lettermen: 18
 Captain: Jimmy Bankhead, Sr. E, Don McNeill, Sr. HB, Wade
 Stewart, Sr. HB
 Series Record: W-7, L-20, T-0

THE OUTLOOK

The outlook is promising for Presbyterian College as the Blue Hosemen head toward the 1965 football season and their debut into Carolinas Conference title competition. The entire starting backfield from last year's squad returns for this fall's action, and the Hose line must be rated as improved over the 1964 wall. Eighteen lettermen will give the Presbyterians a more balanced attack, despite the loss of 12 veterans. The line will be light once again, but is sparked by rugged ends in Jimmy Bankhead and Joe Lawson. Barring any crippling injuries and despite its veteran losses, PC should field an improved football team. Passing will be a major weapon in Presbyterian's split-T attack.

RETURNING LETTERMEN (18)

E—Jimmy Bankhead, Joe Lawson, Jim Smith, Richard Reed;
 T—John Monk, Jim Helms, Sam Lyons, Tom Campbell; G—Allan Harris, Bob Warren; C—Billy Love; B—Olin Grant, Don McNeil, Wade Stewart, Jim Johnson, Richard Munn, Sam Williams, Denny Elliot.

1965 SCHEDULE

Sept. 18	Davidson	Davidson, N. C.
Sept. 25	Lenoir Rhyne	Hickory, N. C.
Oct. 2	Wofford	Clinton, S. C.
Oct. 9	Elon	Clinton, S. C.
Oct. 16	Furman	Clinton, S. C.
Oct. 30	Troy State	Clinton, S. C.
Nov. 6	Appalachian	Boone, N. C.
Nov. 13	Frederick	Portsmouth, Va.
Nov. 20	Western Carolina	Cullowhee, N. C.
Nov. 25	Newberry	Newberry, S. C.

1964 RESULTS (5-5-0)

47	Frederick	17
21	Lenoir Rhyne	10
9	Wofford	22
13	Davidson	0
6	Furman	28
0	Tampa	42
7	Troy State	9
23	Appalachian	21
8	East Carolina	49
35	Newberry	6

(12)

NEWBERRY COLLEGE

October 23—8:00 P.M.

At Newberry, S. C.

Location:	Enrollment:
Newberry, S. C.	800
Conference:	Nickname:
Carolinas Conference, NAIA	Indians or Redskins
President:	Colors:
Dr. A. G. D. Wiles	Scarlet & Gray
Athletic Director:	Stadium:
Harvey B. Kirkland	Setzler Field
Sports Information Director:	Capacity:
Doug Robertson	3,300
Telephone:	Trainer:
(803) 276-9222	Hubert H. Setzler

FOOTBALL STAFF

Head Coach: Harvey B. Kirkland, Newberry '37
 Assistants: E. W. Burnette, Newberry '40, Horace Turbeville,
 Newberry '60, Hubert H. Setzler, Newberry
 Type Offense: Multiple-T
 Lettermen: 19
 Captains: Pat Merrick, Sr. Center, and Bill Hammond, Sr. Full-
 back
 Series Record: W-4, L-18, T-0

THE OUTLOOK

The 1965 edition of the Redskins will feature more depth and size than at any time in recent years. The overall outlook is much brighter than a year ago. Since the squad will be composed primarily of freshmen and sophomores, it is difficult to forecast the outcome. Two outstanding halfbacks will be missing—Reed Charpia through graduation and Joe Wrenn through academic difficulties. Tackle Dennis Lynn and Guard Jim Acker have both graduated. There are 19 lettermen returning—six sophomores, nine juniors, and four seniors. Coach Harvey Kirkland's squad will also consist of some 20 freshmen, many of whom are fine prospects but lack experience.

RETURNING LETTERMEN (19)

E—Bob Addison, Dennis Swygert; T—Billy Arnold, Steve Robertson, Chip Shealy; G—Barry Groce, Danah Hardin, Arlo Hill, Mike Hill; C—Pat Merrick, Tom McAdams, Pete Peterson; B—Neil Dufford, Bill Eaves, Gyles Hall, Bill Hammond, Jim Sifrit, Ray Hesse, Benji Kirkland.

1965 SCHEDULE

Sept. 18	Appalachian	Boone, N. C.
Sept. 25	Catawba	Newberry, S. C.
Oct. 2	Lenoir Rhyne	Hickory, N. C.
Oct. 9	Frederick	Newberry, S. C.
Oct. 16	Wofford	Spartanburg, S. C.
Oct. 23	Furman	Newberry, S. C.
Oct. 30	Guilford	Guilford College N. C.
Nov. 6	Elon	Newberry, S. C.
Nov. 13	Western Carolina	Cullowhee, N. C.
Nov. 25	Presbyterian	Newberry, S. C.

1964 RESULTS (1-9-0)

6	Appalachian	20
7	Catawba	31
0	Lenoir Rhyne	7
12	Carson-Newman	21
8	Wofford	34
6	Frederick	27
20	Guilford	3
6	Elon	29
6	Western Carolina	14
6	Presbyterian	35

(13)

LEHIGH UNIVERSITY
October 30—1:30 P.M.
At Bethlehem, Pa.

Location:	Bethlehem, Pa.	Enrollment:	2,770 Men
Conference:	Middle Atlantic States Ath. Conf.	Nickname:	Engineers
President:	Dr. W. Deming Lewis	Colors:	Brown & White
Athletic Director:	William B. Leckonby	Stadium:	Taylor Stadium
Sports Information Director:	Joseph H. Whritenour	Capacity:	17,000
Telephone:	(215) 857-5071	Trainer:	Dr. Emil Havach

FOOTBALL STAFF

Head Coach: Fred Dunlap, Colgate '50, first year
 Assistants: Robert Chiodi, Maryland '52, Ed Winchester, Lehigh '63, John Hogan, Cincinnati '51, Sam Sanders, Buffalo '60, Edward Hudak, Notre Dame '50, Roger Sherman, Muskingum '61
 Type Offense: Multiple-T
 Lettermen: 13
 Captains: Harold Yeich, Sr. Fullback, and Bob Draucker, Sr. Quarterback
 Series Record: W-0, L-0, T-0

THE OUTLOOK

Coach Fred Dunlap, preparing for his first season as head coach of the Engineers, was highly pleased with the results shown during Spring Drills. Although he's a firm believer in the two-platoon system, and plans to use it at Lehigh, Dunlap and his aides haven't decided yet how the squad will be divided. Lehigh's roster includes 25 sophomores, indicating Dunlap's desire to build for the future. The Engineers will use the multiple-T attack with senior Bob Draucker at quarterback. Les Kish, who shared quarterback duties last season has been moved to half-back, and guard Floyd Koch will concentrate on linebacker. Dunlap says that Koch's performances during Spring Drills warranted the switch to linebacking duties.

RETURNING LETTERMEN (13)

E—Ed Stewart; T—Ken Bareford, Barry Shane; G—Charles Weaver; C—Dick Smith; LB—Bob Adelaar, Floyd Koch, Bob Meadowcroft; B—Bob Draucker, Les Kish, Bill Trotter, Harold Yeich, Bill Rizzo.

1965 SCHEDULE

Sept. 25	Pennsylvania	Philadelphia, Pa.
Oct. 2	Cornell	Bethlehem, Pa.
Oct. 9	Rutgers	New Brunswick, N. J.
Oct. 16	Gettysburg	Bethlehem, Pa.
Oct. 23	Delaware	Bethlehem, Pa.
Oct. 30	Furman	Bethlehem, Pa.
Nov. 6	Davidson	Davidson, N. C.
Nov. 13	Bucknell	Lewisburg, Pa.
Nov. 20	Lafayette	Bethlehem, Pa.

1964 RESULTS (1-7-1)

6	Penn	13
0	Yale	54
7	Rutgers	20
7	Gettysburg	39
8	Delaware	46
0	Colgate	41
13	Davidson	10
0	Bucknell	3
6	Lafayette	6

(14)

GEORGE WASHINGTON UNIVERSITY
November 6—2:00 P.M.
At Greenville, S. C.

Location:	Washington, D. C.	Enrollment:	11,300
Conference:	Southern	Nickname:	Colonials
President:	Dr. Oswald S. Colclough	Colors:	Buff & Blue
Athletic Director:	Robert K. Faris	Stadium:	D. C. Stadium
Sports Information Director:	Jack Zane	Capacity:	50,000
Telephone:	(202) 338-4157	Trainer:	Harry Ledford

FOOTBALL STAFF

Head Coach: Jim Camp, North Carolina '47, fifth year, won 13, lost 14
 Assistants: Hayden Buckley, Ohio Wesleyan '52, Ron DeMelfi, GWU '60, Bob Frulla, GWU '59, Raymond Hanken, GWU '37, Joe Popp, Catawba '52
 Type Offense: Wing-T
 Lettermen: 25
 Captains: Doug McNeil, Sr., Guard, and Fred D'Orazio, Sr., defensive back
 Series Record: W-6, L-6, T-1

THE OUTLOOK

Coach Jim Camp says: "With the talent we have scheduled to return, we should have the best team at GW since the Sun Bowl Team of 1956. With 25 returning lettermen, we will be fielding the most experienced team we have had at any time during the past five years." Offensively the Colonials will run basically the same attack used last year, but will run the ball more. The offense will, of course, be built around the exciting Gary Lyle, although there is a better balanced running attack than last year with Mike Halloran at tailback and Don Lauer returning at full-back.

RETURNING LETTERMEN (25)

E—Larry Cignetti, George Ferguson, Bruce Keith, Norman Neverson, Raymond Spolar, Fred Yakin; T—Steve Lapko, John Zier, Robert Zier; G—Al Kwiecinski, Doug McNeil, Thomas Reilly; C—Robert Paszek, Louis Astolfi, Joe Kun; B—Garry Lyle, Steve Welpott, Fred D'Orazio, Jody Glass, Mike Halloran, Thomas Metz, Clifford Reid, John Stull, Don Lauer, Claude Gaujot.

1965 SCHEDULE

Sept. 18	Temple	Philadelphia, Pa.
Sept. 25	The Citadel	Arlington, Va.
Oct. 2	Virginia Military	Arlington, Va.
Oct. 9	Virginia Tech	Washington, D. C.
Oct. 15	Cincinnati	Washington, D. C.
Oct. 23	William & Mary	Williamsburg, Va.
Oct. 30	Davidson	Washington, D. C.
Nov. 6	Furman	Greenville, S. C.
Nov. 13	East Carolina	Greenville, N. C.
Nov. 20	West Virginia	Morgantown, W. Va.

1964 RESULTS (5-4-0)

7	Boston University	15
34	Furman	14
0	Virginia Tech	33
0	Vanderbilt	14
21	William & Mary	0
17	Cincinnati	15
19	West Virginia	20
13	Villanova	6
35	The Citadel	6

(15)

UNIVERSITY OF RICHMOND

November 13—8:00 P.M.

At Greenville, S. C.

Location:	Enrollment:
Richmond, Va.	6,000
Conference:	Nickname:
Southern	Spiders
President:	Colors:
Dr. George M. Modlin	Red & Blue
Athletic Director:	Stadium:
Malcolm U. Pitt	Richmond City
Sports Information Director:	Capacity:
Walt Drewry	22,000
Telephone:	Trainer:
(703) 288-3766	Leonard McNeal

FOOTBALL STAFF

Head Coach: Ed Merrick, Richmond '40, 15 years, 53 wins, 77 losses, 6 ties
 Assistants: Dick Humbert, Richmond '41, Jim Thomasson, Idaho State '60, Ralph White, Bowling Green '60.
 Type Offense: Multiple-T
 Lettermen: 19
 Captains: Ron Gordon, Sr., fullback, and Ray Tate, Sr., guard
 Series Record: W-5, L-4, T-0

THE OUTLOOK

The University of Richmond lost both of its lettermen quarterbacks, three outstanding offensive ends and five seasoned halfbacks from the 1964 eleven which posted a 3-7 record and finished sixth in the Southern Conference. However, Coach Ed Merrick is encouraged about prospects for the 1965 campaign. The Spiders had their finest Spring practice in a number of years. The squad worked hard, the morale was high and the club made few mistakes in the final intra-squad scrimmage. Of the 19 retiring lettermen, 11 are interior linemen, so the Spiders from tackle to tackle promise to be much stronger than last season's youthful line.

RETURNING LETTERMEN (19)

E—Ed Kullaf, Bob Prince, Bob Ring; T—Dick Hodsdon, Bernie Ortwein, Bob Andrews, Bob Albright—G—Ray Tate, Larry Pew, W. D. Strickland, Bob Solomon, Ken Krimm; C—Sam Anderson, Terry Smith; B—Don Matthews, Ronnie Grubbs, Larry Zunich, Rick Payne, Ron Gordon.

1965 SCHEDULE

Sept. 18	West Virginia	Morgantown, W. Va.
Sept. 25	Virginia Tech	Richmond, Va.
Oct. 2	Southern Mississippi	Hattiesburg, Miss.
Oct. 9	East Carolina	Richmond, Va.
Oct. 16	Buffalo	Buffalo, N. Y.
Oct. 23	Boston College	Chestnut Hill, Mass.
Oct. 30	The Citadel	Richmond, Va.
Nov. 6	Virginia Military	Lexington, Va.
Nov. 13	Furman	Greenville, S. C.
Nov. 20	William & Mary	Williamsburg, Va.

1964 RESULTS (3-7-0)

10	West Virginia	20
20	Virginia Military	14
9	Southern Mississippi	14
0	The Citadel	33
20	Davidson	7
22	East Carolina	20
22	Holy Cross	36
13	Buffalo	28
18	Furman	19
13	William & Mary	33

(16)

THE CITADEL

November 20—2:00 P.M.

At Charleston, S. C.

Location:	Enrollment:
Charleston, S. C.	2,000 men
Conference:	Nickname:
Southern	Bulldogs, Cadets
President:	Colors:
General Hugh P. Harris	Blue & White
Athletic Director:	Stadium:
Eddie Teague	Johnson Hagood
Sports Information Director:	Capacity:
Ron Wenzell	23,000
Telephone:	Trainer:
(803) 722-1015	Billy Bostwick

FOOTBALL STAFF

Head Coach: Eddie Teague, North Carolina '44, eight years, 43 wins, 36 losses, 2 ties
 Assistants: Pride Raterree, Wake Forest '46, Hank Witt, Newberry '50, Jerry Nettles
 The Citadel '60, Chal Port, North Carolina '53, Oval Jaynes, Appalachian State '62, Paul Pawlak (Southern Connecticut '62)
 Type Offense: Multiple
 Lettermen: 18
 Captains: John Reeves, Sr., tackle, and Francis Grant, Sr., halfback
 Series Record: W-11, L-30, T-3

THE OUTLOOK

The Bulldogs are going to a multiple offense this season in the hope of getting more zip in the attack. The big problem on offense, for the second year in a row, is the absence of an experienced quarterback. Top running backs figure to be halfbacks Vance Caesar, Dick Hanes and Bill Taylor and fullback Paul Farren. Anchoring the line will be Mike Caldwell and Mike Turner at ends on defense, John Reeves and Wilbur Fallaw at tackles and Mike Coburn, a good sophomore prospect at guard.

RETURNING LETTERMEN (18)

E—Mike Caldwell, Mike Turner, Steve Clifford, Charlie McDonald; T—John Reeves, Wilbur Fallaw; G—Mel Phillips; C—Pat Green; B—Jete Rhodes, Vance Caesar, Francis Grant, Dick Hanes, Bill Taylor, Tom Moore, Kroghie Andresen, Dennis Vincent, Paul Farren, Jim Fayssoux.

1965 SCHEDULE

Sept. 18	South Carolina	Charleston, S. C.
Sept. 25	George Washington	Washington, D. C.
Oct. 2	Davidson	Charleston, S. C.
Oct. 9	West Virginia	Charleston, S. C.
Oct. 16	Arkansas State	Charleston, S. C.
Oct. 23	East Carolina	Greenville, N. C.
Oct. 30	Richmond	Richmond, Va.
Nov. 6	William & Mary	Charleston, S. C.
Nov. 13	Virginia Military	Lexington, Va.
Nov. 20	Furman	Charleston, S. C.

1964 RESULTS (4-6-0)

0	Army	34
3	West Virginia	7
28	Davidson	0
33	Richmond	0
0	William & Mary	10
17	Furman	0
10	East Carolina	19
14	South Carolina	17
17	Virginia Military	0
6	George Washington	35

(17)

FURMAN UNIVERSITY PALADINS, 1965 VARSITY ROSTER

No.	Name	Class	Wt.	Ht.	Age	Position	Hometown
80	*Tim Crawford	Sr.	200	6-0	20	End	Pacolet, S. C.
81	*Dusty Chichester	Jr.	180	6-1	19	End	Glendale, Md.
82	Bob Huckabee	Jr.	170	6-2	19	End	Lyman, S. C.
83	*Rick Gilstrap	Sr.	184	6-1	20	End	Charleston, S. C.
84	Larry Davis	So.	184	6-1	18	End	Norway, S. C.
85	*Gordy Powers	Sr.	192	6-1	20	End, Punter	Urbana, Ill.
86	*Walker Kimbell	Sr.	195	6-1	20	End	Clayton, Ga.
88	Leslie Wilson	So.	175	6-2	18	End	College Park, Ga.
89	Bob King	So.	183	5-11	18	End	Greenville, S. C.
93	*Larry Kapps	Jr.	180	6-1	19	Kicker	Loris, S. C.
70	Bill Glover	So.	191	6-2	18	Tackle	St. Simons Island, Ga.
72	Van Britt	So.	235	6-2	18	Tackle	Lawrenceville, Ga.
73	Al Geddie	So.	226	6-3	18	Tackle	Mount Olive, N. C.
74	*Mike Martin	Jr.	218	5-11	19	Tackle	Spartanburg, S. C.
75	Buzz Mathis	Jr.	230	6-2	20	Tackle	Silver Spring, Md.
76	*Richard Harper	Sr.	220	6-0	20	Tackle	Jessup, Ga.
77	*David Davidson	Jr.	215	6-0	19	Tackle	Brunswick, Ga.
78	Tyler Hill	Jr.	225	6-3	20	Tackle	Lakeland, Fla.
79	Mike Mongelli	So.	206	6-0	18	Tackle	Hempstead, N. Y.
60	*Danny Walton	Sr.	218	5-11	20	Guard	Atlanta, Ga.
63	*Richard Giddings	Sr.	213	6-2	20	Guard	Madison, N. J.
65	*Tommy Greene	Sr.	205	6-1	20	Guard	Savannah, Ga.
66	Mike Maguire	So.	170	5-10	18	Guard	Green Cove Springs, Fla.
68	Bob Sapp	So.	209	5-10	18	Guard	Winston-Salem, N. C.
69	Joe Puhl	So.	180	5-10	18	Guard	Green Cove Springs, Fla.
50	*Dale Boyd	Sr.	214	6-2	20	Center	Greenwood, S. C.
51	Louis Steed	So.	175	6-1	18	Center	Atlanta, Ga.
54	George DuPre	So.	180	5-11	18	Center	Walhalla, S. C.
10	Luke Curtis	So.	165	5-11	18	Quarterback	Atlanta, Ga.
11	Jimmy Mixon	Sr.	160	6-1	20	Quarterback	Ocilla, Ga.
12	Owen Cardell	So.	170	5-11	18	Quarterback	Decatur, Ga.
13	*Sammy Wyche	Sr.	200	6-3	20	Quarterback	Atlanta, Ga.
14	*Bob Stillwell	Jr.	187	6-0	19	Quarterback	N. Augusta, S. C.
18	Tom Landis	So.	170	5-11	19	Quarterback	Atlanta, Ga.
20	*Gee Merritt	Sr.	160	6-1	20	Halfback	Fitzgerald, Ga.
21	Johnny Talkington	So.	170	5-10	18	Halfback	Washington, Ga.
22	*Johnny Litchfield	Jr.	164	5-11	19	Halfback	Walterboro, S. C.
24	Powell Smith	Jr.	185	5-11	19	Halfback	Atlanta, Ga.
25	*Greg Obenaur	Jr.	175	5-10	19	Halfback	Uniondale, N. Y.
26	Harold Warlick	So.	180	5-11	18	Halfback	N. Augusta, S. C.
27	*Lavern Barrs	Jr.	175	6-0	19	Halfback	Deland, Fla.
28	Rivers Scarborough	So.	170	5-11	18	Halfback	Hemingway, S. C.
40	*Larry McDonald	Jr.	200	6-1	19	Halfback	Arlington, Va.
41	*Johnny Burrell	Sr.	185	6-1	20	Halfback	Silver Springs, Md.
44	Johnny Oswald	So.	170	5-10	18	Halfback	Allendale, S. C.
30	John Kenerleber	So.	170	5-9	18	Fullback	Decatur, Ga.
31	*Billy Turner	Sr.	196	6-0	20	Fullback	Jackson, Ga.
34	*Bob Buzzell	Sr.	204	6-1	20	Fullback	Malden, Mass.
35	Larry Keefer	So.	202	5-10	18	Fullback	Manchester, Ga.
36	Dickie McClellion	So.	186	5-11	18	Fullback	Pelzer, S. C.

* Indicates Lettermen

FOOTBALL STAFF

ROBERT B. KING

Head Football Coach



When Coach Bob King returned to his alma mater in 1958 as head football coach, he was heralded as the most popular athletic figure to ever graduate from Furman. Today, there is no question that he deserved the acclaim, for he has become somewhat of a living Furman legend and has long been one of Greenville's favorite citizens.

The measure of any coach can best be judged by the confidence and respect accorded him by his team. King is a shining example, both in his daily life and on the field. His eternal optimism and love for the game rubs off on his assistants, his players, and those associated with him.

For the past seven seasons, King has had his "downs" as well as his "ups." His overall record is 31-37-1, with twelve losses by a touchdown or less, and four losses by a single point. His sweetest victories are one-point upset wins over powerful Memphis State (7-6 in 1961) and over the Commodores of Vanderbilt (14-13 in 1963). In the seven years of his reign, King has managed only three winning seasons with his best teams coming in 1961 and 1963. Both were 7-3-0 seasons. At the conclusion of both years he was named S. C. Coach of the Year. *Responsibilities:* As head football coach he is responsible for Furman's intercollegiate football program. *Coaching Experience:* Was assistant coach at Furman for five years (1937-41). Coached at Chapel Hill Pre-Flight School while in the Navy. Returned to Furman as assistant in 1947. End coach at the University of Illinois for eleven years (1947-57). Head coach here since 1958. *Personal Information:* Born — Ranger, Texas, June 3, 1913. *College* — Furman '37, graduated with honors. Lettered in football, basketball, and track. Was All-State and All-Southern end in 1936. Nominated for All-American. *Service* — Volunteered for U. S. Navy in 1942. Separated as a lieutenant in 1946. *Married* — Gladys Moon of Greenville. *Children* — Mrs. Kenneth Bryant (Karen), of Black Mt., N. C., and Bobby, 19 (sophomore end on Furman football squad).

KING'S SEVEN-YEAR RECORD

	Games	Wins	Losses	Ties	Percentage
1958	9	2	7	0	.222
1959	10	3	7	0	.300
1960	10	5	4	1	.550
1961	10	7	3	0	.700
1962	10	4	6	0	.400
1963	10	7	3	0	.700
1964	10	3	7	0	.300
TOTALS	69	31	37	1	.467

(20)

BILLY CANTY

Backfield Coach

Joined Furman staff in 1963.

Responsibilities: Assistant varsity coach working with offensive backfield. Responsible for recruiting in South Georgia, Florida, Alabama, and Mississippi. *Coaching Experience:* Third year in coaching profession at Furman. *Personal Information:* Born — Pascagoula, Miss., Jan. 20, 1940. *College* — Furman '62. Was one of school's outstanding quarterbacks who still holds many school and Southern Conference passing records. He was one of six quarterbacks in the country in 1960 who passed for ten or more touchdowns.



RICHIE GASKELL

Line Coach

Joined Furman staff in July, 1962.

Responsibilities: Assistant varsity coach working with offensive and defensive linemen. Responsible for recruiting in North Carolina, Virginia, and northern states. *Coaching Experience:* Assistant coach at John Carroll High School, Washington, D. C.; Assistant coach at Columbian Prep School, Washington, D.C. (1958-60.) Defensive coach at Wakefield High School, Arlington, Va. (1961).

Personal Information: Born — Washington, D. C., October 27, 1932. *College* — George Washington '55. Was All-Southern end in 1953 and 1954, and made honorable mention All-American in 1954. Played in Blue-Gray game and Senior Bowl. Drafted 13th by the San Francisco 49'ers in 1954. Later affiliated with Green Bay.



FRED HERREN

Line Coach

Joined Furman staff in February, 1965. Came from head coaching position at Gordon Lee High School, Chicamauga, Ga.

Responsibilities: Assistant varsity coach working with linemen. Also freshman baseball coach. Recruits in North Georgia and Tennessee. *Coaching Experience:* Assistant coach at Jefferson High School, Jefferson, Ga., for three years (1958-60). Head coach at Gordon Lee High School, Chicamauga, Ga., for four years (1961-64). *Personal Information:* Born — Atlanta, Ga., July 4, 1936. *College* — University of Chattanooga '58. Lettered in football and track. Played halfback on football squad and was captain of track team.



(21)

JACK POWERS

Backfield Coach



Joined Furman staff in June, 1962, after discharge as pilot with the U. S. Marine Corps.

Responsibilities: Assistant varsity backfield coach and head freshman coach. Also head varsity baseball coach. Chief recruiter for South Carolina. *Coaching Experience:* Graduate assistant coach at Furman (1962-63). Assistant coach and head baseball coach since 1963. Won Southern Conference Baseball Cham-

pionship in 1965 and was named NCAA District III "Coach of the Year" for baseball. *Personal Information:* Born — Mullins, S. C. *College* — Attended Mars Hill Jr. College before transferring to Furman, where he graduated in 1957. Lettered in football, baseball, and track.

GARY MEREDITH

Head Trainer, Business Manager



Joined Furman staff in August, 1964. Formerly athletic trainer and teacher at Central High School, San Angelo, Texas.

Responsibilities: Head trainer and business manager for athletic department. Responsible for student managers and student trainers and oversees Equipment Manager. *Background:* Trainer at Tennessee Tech for three years (1957-59). Served as trainer and teacher in high schools in

El Paso and San Angelo, Texas. Member of the National Athletic Trainers Association. Was a lecturing trainer at the Tennessee Coaching School in 1962 and at the Southwest Trainers Meeting in 1963. *Personal Information:* Born — Knoxville, Tennessee, March 13, 1932. *College* — Tennessee Technological Institute 1959. Played freshman football. Injured knee prevented a football career, so decided to become an athletic trainer.

PRINCE BROWN

Equipment Manager



Joined Furman staff in January, 1957. Formerly associated with Hollingsworth Machine Shops, Greenville, in the shipping department.

Responsibilities: Issues and maintains all athletic equipment. Is responsible for getting equipment packed and on the field for all football games. Serves as right-hand man to the athletic trainer. *Personal Information:* Born — Simpsonville, S. C., April 15, 1911. *High School*

— Simpsonville, S. C., played baseball.

(22)

CHUCK COOPER

Sports Information Director



Joined Furman staff in January, 1965, after serving three years on the public and alumni relations staff of Clemson University.

Responsibilities: Coordinates all athletic public relations and serves as liaison between the University and the press. *Background:* Was news and sports announcer for WDSM-TV in Duluth, Minnesota (1960-61). Advertising copywriter for the Methodist Publishing House, Nashville, Tennessee (1961-62). Editor of Clemson Alumni News (1962-65). Organized and was play-by-play announcer for Clemson Basketball Radio Network. Member of College Sports Information Directors Association and Southern Conference Sportswriters Association. *Personal Information:* Born — Akron, Ohio, August 30, 1938. *College* — attended Baldwin-Wallace College, University of Minnesota, and Clemson.

DR. A. HEIDE DAVIS

Team Physician

Dr. Davis has served as team physician for Furman athletic teams since 1952. He was born in Burgaw, N. C., and received his undergraduate training at Wake Forest College, graduating in 1943. In 1946 he received his medical degree from Bowman-Gray School of Medicine and began serving his internship at Greenville General Hospital. After serving his internship he became a medical resident at Greenville General prior to serving in the U. S. Navy from 1950 to 1952. Dr. Davis is married to the former Sally M. Johnston of Wilmington, N. C. They have five children: Margaret, 17; Heide, III, 14; Ted, 11; Fran, 10; and Tim, 4.



DR. ROLAND M. KNIGHT

Team Physician

Dr. Knight begins his second year as team physician and orthopedic surgeon for Furman athletic teams. A native of Greenville, Dr. Knight received his undergraduate degree from Duke University and his medical degree from the Medical College of South Carolina. Prior to opening his orthopedic practice in Greenville in 1958, Dr. Knight served on the staff in orthopedic surgery at Baylor University, and later at the Houston and Greenville Shriner's Hospitals. He is married to the former Katherine Graves of Union, S. C. The Knights have four children: Libby, 12; Roland, Jr., 10; Bob, 5; and Frances, 4.

(23)

PLAYER THUMBNAILS

ENDS



Crawford



Chichester



Gilstrap



Powers



Kimbell

80 TIM CRAWFORD

Senior — 6-0 — 200 — 20 — Pacolet, S. C. Developed last season into one of finest pass-catching ends in Furman history . . . quick hands, good moves, great on defense . . . leading receiver last season with 23 receptions . . . majoring in sociology.

81 DUSTY CHICHESTER

Junior — 6-1 — 180 — 19 — Glendale, Md.

Primarily a punter and place kicker, but came on strong in spring practice . . . has earned two varsity letters . . . scheduled for second unit offensive end . . . psychology major.

82 BOB HUCKABEE

Junior — 6-2 — 170 — 19 — Lyman, S. C.

Starts season as third unit end . . . best on defense . . . did not see much action last year . . . will provide additional help as receiver . . . physical education major.

83 RICK GILSTRAP

Senior — 6-1 — 184 — 20 — Charleston, S. C.

Starts season as second unit right end . . . noted for fine defensive play, but is very aggressive receiver . . . excellent blocker . . . will be pushing for first unit position . . . economics and business administration major.

84 LARRY DAVIS

Sophomore — 6-1 — 184 — 18 — Norway, S. C.

Played quarterback on frosh squad last year . . . switched to end in spring drills . . . shows promise as runner and receiver . . . could develop quickly . . . not slated for much action this year, but could make first squad with experience.

85 GORDY POWERS

Senior — 6-1 — 192 — 20 — Urbana, Ill.

Primarily a punter who averaged better than 30 yards per punt last season . . . starts season as third unit end . . . better defensively . . . one of few sophs to earn varsity letter . . . economics and business administration major.

86 WALKER KIMBELL

Senior — 6-1 — 195 — 20 — Clayton, Ga.

Considered the best all-around football player on squad . . . blossomed last season . . . thrives on contact . . . very aggressive blocker and tackler . . . will be first unit right end . . . will be depended on both offensively and defensively . . . majoring in economics and business administration.

88 LESLIE WILSON

Sophomore — 6-2 — 175 — 18 — College Park, Ga.

Another end who will not see much action this season, but will provide receiving help if needed . . . has good hands, but needs experience in moves . . . has good attitude and could be used next year.

89 BOB KING

Sophomore — 5-11 — 183 — 18 — Greenville, S. C.

Son of Furman coach . . . not slated for duty this fall . . . received two long passes last season as a freshman good for 53 yards . . . good blocker but needs seasoning.

TACKLES

70 BILL GLOVER

Sophomore — 6-2 — 191 — 18 — St. Simons Island, Ga.

Will start season as third unit tackle, specializing in defense . . . has speed and blocks well enough to help offensively if called upon . . . loves to knock . . . could move up with experience.

72 VAN BRITT

Sophomore — 6-2 — 235 — 18 — Lawrenceville, Ga.

Not slated for much duty this season . . . biggest man on squad . . . could be used on defense . . . needs experience in blocking . . . watch out next year.

73 AL GEDDIE

Sophomore — 6-3 — 226 — 18 — Mount Olive, N. C.

Probably will not see any action this fall . . . needs experience . . . big enough and strong enough to make excellent tackle . . . needs a hungry attitude . . . steady performer as freshman.

74 MIKE MARTIN

Junior — 5-11 — 218 — 19 — Spartanburg, S. C.

One of most aggressive players on squad who thrives on hard work . . . considered a demon on blocking assignments . . . could provide surprise of season if he works at it . . . good speed . . . history major.

75 BUZZ MATHIS

Junior — 6-2 — 200 — 20 — Silver Spring, Md.

Transfer student from Montgomery Junior College, Tacoma Park, Md. . . expected to see action this fall and help solve tackle situation . . . should provide needed help.

76 RICHARD HARPER

Senior — 6-0 — 220 — 20 — Jessup, Ga.

Slated for duty as second team left tackle. Just missed earning letter his sophomore year . . . good, steady ballplayer who is asset to squad . . . best on offense . . . majoring in economics and business administration.

77 DAVID DAVIDSON

Junior — 6-0 — 215 — 20 — Brunswick, Ga.

Will be starting left tackle . . . came on strong last season and should be a stand-out this year . . . excellent blocker who came to play . . . has the speed and moves to get the job done . . . majoring in economics and business administration.

78 TYLER HILL

Junior — 6-3 — 225 — 19 — Lakeland, Fla.

Transfer student from St. Petersburg Junior College, St. Petersburg, Fla.



Kapps



Harper



Davidson



Hill



Walton



Giddings



Greene



Sapp



Puhl



Boyd

Younger brother of former Furman stand-out Olin Hill . . . should provide brawn and experience to line . . . slated for heavy action if he proves himself.

79 MIKE MONGELLI
Sophomore — 6-0 — 208 — 18 — Hempstead, N. Y.

Was standout on freshman squad last season . . . scheduled for action as defensive specialist, but could make move to first unit . . . hard blocker . . . loves to play football . . . majoring in history and biology.

GUARDS

60 DANNY WALTON
Senior — 5-11 — 218 — 20 — Atlanta, Ga. Was a standout last season, after winning the Jimmy Carmignani Award as a freshman . . . has proven to be one of the best football players on the squad . . . will see plenty of action as starting unit guard on left side . . . will be heavily depended on . . . possible all-star . . . economics major.

63 RICHARD GIDDINGS
Senior — 6-2 — 213 — 20 — Madison, N. J.

Won acclaim last season by intercepting fumble and racing 27 yards for winning TD against Richmond in last game of season . . . not slated for heavy duty this fall, but is very promising . . . could push one of starting guards aside . . . biology major.

65 TOMMY GREENE
Senior — 6-1 — 205 — Savannah, Ga. Scheduled to start as first unit left guard . . . gained valuable experience as a sophomore, and was a standout last season . . . will be expected to provide maturity to line . . . excellent blocker with good speed . . . majoring in physical education.

66 MIKE MAGUIRE
Sophomore — 5-10 — 170 — 18 — Green Cove Springs, Fla.
Not slated for duty this fall, but should provide much needed depth in line . . . with experience he could blossom into fine football player.

68 BOB SAPP
Sophomore — 5-10 — 209 — 18 — Winston-Salem, N. C.
Literally the meanest man on the squad . . . slated as alternate unit guard, but don't be surprised if he winds up on first unit before the season's end . . . is an excellent blocker with great moves . . . a definite all-star prospect in future seasons.

69 JOE PUHL
Sophomore — 5-10 — 180 — 18 — Green Cove Springs, Fla.
Played end as a freshman, but switched to guard during spring drills . . . will start season as second unit right guard . . . all-around athlete who was a catcher on this season's frosh baseball squad.

CENTERS

50 DALE BOYD
Senior — 6-2 — 214 — 20 — Greenwood, S. C.
A jack of all trades who has played back-

field, guard, and for the last two seasons has been a center . . . is the only letterman center returning . . . good blocker . . . enough speed to play center line-backer on defense . . . economics and business administration major.

53 LOUIS STEED
Sophomore — 6-1 — 175 — 18 — Atlanta, Ga.

Although untried in varsity competition will be second unit offensive center . . . could use a little more weight, but has the ability to make a fine center . . . will undoubtedly be first unit next season . . . pre-med major.

54 GEORGE DUPRE
Sophomore — 5-11 — 180 — 18 — Wall-halla, S. C.

Action this fall will be limited to defense with third unit . . . better on defense than offense, but shows promise . . . majoring in mathematics.

QUARTERBACKS

10 LUKE CURTIS
Sophomore — 5-11 — 165 — 18 — Atlanta, Ga.

Not slated for any action this season . . . played well as a freshman . . . will under-study upperclassmen.

11 JIMMY MIXON
Senior — 6-1 — 160 — 20 — Ocilla, Ga. Will start the season as number four quarterback . . . saw limited action the past two years . . . plenty of competitive spirit . . . majoring in economics and business administration.

12 OWEN CARDELL
Sophomore — 5-11 — 170 — 18 — De-catur, Ga.

One of the best sophomore prospects to come to Furman . . . led frosh squad to undefeated season by connecting on 57% of his aerials . . . was also leading scorer last season . . . expected to play defense . . . real strong and excellent tackler . . . could be number one field general next year.

13 SAMMY WYCHE
Senior — 6-3 — 200 — 20 — Atlanta, Ga. A capable field general and excellent passer who is a definite All-Conference candidate . . . hit on 51% of his passes for 848 yards last year . . . is a very good runner and scrambler . . . president of his class junior year . . . success of this season will depend on this young man . . . active in Fellowship of Christian Athletes. . . majoring in political science.

14 BOB STILLWELL
Junior — 6-0 — 187 — 19 — N. Augusta, S. C.

Starts season as number two quarterback and has the ability to move the squad . . . excellent runner and more than adequate passer . . . lots of fire and scrap . . . will quarterback alternate unit offense . . . majoring in English.

18 TOM LANDIS
Sophomore — 5-11 — 170 — 18 — Atlanta, Ga.

Not slated for action this fall . . . used



Wyche



Stillwell



Talkington



Litchfield



Barrs



McDonald



Burrell



Kenerleber



Turner



Buzzell

primarily as place kicker last season with frosh . . . accurate on 10 of 12 extra points.

HALFBACKS

20 GEE MERRITT

Senior — 6-1 — 160 — 20 — Fitzgerald, Ga. This speedster has not played football since high school, but has run varsity track for two seasons and is the current Southern Conference broad jump champion. He runs the hundred in 9.9 and will be used as an offensive flanker on the second unit.

21 JOHNNY TALKINGTON

Sophomore — 5-10 — 170 — 18 — Washington, Ga.

This young man has a great career ahead of him . . . not too fast, but knows how to use blockers well and has great balance . . . was leading ground gainer last season as freshman . . . definite All-Conference possibility . . . will start season on second unit, but may move up quickly.

22 JOHNNY LITCHFIELD

Junior — 5-11 — 164 — 19 — Walterboro, S. C.

One of smallest players on squad . . . averaged 7.1 yards per carry last year . . . will team with Talkington on second unit . . . will be tremendous help to offensive threat . . . economics and business administration major.

24 POWELL SMITH

Junior — 5-11 — 185 — 19 — Atlanta, Ga. Will not see much action this season, but did show promise during spring drills . . . could do quite well if called upon . . . majoring in physical education.

25 GREG OBENAUR

Junior — 5-10 — 175 — 19 — Uniondale, N. Y.

Showed promise last season . . . scheduled to see defensive action on third unit . . . could be good back but needs to work harder on running . . . majoring in history.

26 HAROLD WARLICK

Sophomore — 5-11 — 180 — N. Augusta, S. C.

Has good speed and tremendous possibilities . . . not slated for extensive duty this year, but could move up rapidly . . . with experience could be tremendous back.

27 LAVERN BARRS

Junior — 6-0 — 175 — 19 — Deland, Fla.

Was top defensive back last season . . . six interceptions . . . Conference title holder in hurdles . . . scheduled as defensive specialist . . . should have good shot at All-Conference . . . one of most determined players on squad . . . hard worker . . . majoring in political science.

28 RIVERS SCARBOROUGH

Sophomore — 5-11 — 170 — 18 — Hemingway, S. C.

Another sophomore prospect who is not scheduled for much action this fall . . . shows promise and could be used sparingly . . . was one of workhorses of frosh squad last season.

40 LARRY McDONALD

Junior — 6-1 — 200 — 19 — Arlington, Va.

Will be starting right halfback who has

the size and speed to run with the best of them . . . has great potential . . . played fullback as a freshman and led the team in rushing . . . majoring in economics and business administration.

41 JOHNNY BURRELL

Senior — 6-1 — 185 — 20 — Silver Springs, Md.

A big strong boy who loves to play football . . . will be used primarily on defense because of his vicious tackling . . . can also play offense well, averaging 4.2 yards per carry last season . . . political science major.

44 JOHNNY OSWALD

Sophomore — 5-10 — 170 — 18 — Alledale, S. C.

Should not see but limited action this fall, but showed great promise in spring drills . . . averaged nearly 5 yards per carry last season.

FULLBACKS

30 JOHN KENERLEBER

Sophomore — 5-9 — 170 — 18 — Decatur, Ga.

Averaged a whopping 10.2 yards per carry for 20 carries as a frosh . . . was leading ground gainer . . . not listed on the first three units as season starts, but is youngster to watch.

31 BILLY TURNER

Senior — 6-0 — 196 — 20 — Jackson, Ga.

The bread and butter man for the Paladins who will be the starting fullback . . . loves to carry the mail and has pretty good speed for his size . . . should provide some thrilling moments . . . played catcher on baseball team . . . majoring in physical education.

34 BOB BUZZELL

Senior — 6-1 — 204 — 20 — Malden, Mass.

A big, strong bull who lowers his head and drives . . . looked real good in spring and could move into starting assignment . . . during spring game Buzzy carried the ball 21 consecutive times . . . psychology major.

35 LARRY KEEFER

Sophomore — 5-10 — 202 — 18 — Manchester, Ga.

Not listed on the first three units, but should see plenty of action . . . has the blocking and running ability to push hard for regular spot.

36 DICKIE McCLELLION

Sophomore — 5-11 — 186 — 18 — Pelzer, S. C.

Injured during freshman season and did not report for spring drills . . . will not see any action this fall, unless injury properly heals . . . average blocker, good runner.

PRONUNCIATION GUIDE

Mongelli — Mahn-jelly'

Touhy — Two-wee

Puhl — Peeyule

Wyche — Whych

Obenaur — Oh-ben-hour



King



Mathis



Maguire



DuPre



Merritt

PALADIN FOOTBALL RECORDS

(Records have been kept only in recent years. Thus, should any of these marks be challenged, the Sports Information Director will gladly listen to suggested corrections.)

Single Game — Individual

- Most yards rushing — 169 (John Cook vs. The Citadel, 1962)
- Longest kickoff return — 103 (John Popson vs. The Citadel, 1954)
- Most yards pass receiving — 138 (Dick Pfeiffer vs. Fla. St., 1955)
- Most TD passes thrown — 4 (Billy Canty vs. Davidson, 1961)
- Longest Punt — 95 (Roy Stevens vs. Georgia, 1935)
- Longest pass interception return — 95 (Sam Pickens vs. G. W., 1963)
- Longest fumble return — 27 (Richard Giddings vs. Richmond, 1964)
- Most passes attempted — 40 (Billy Baker vs. The Citadel, 1957)
- Most passes completed — 27 (Billy Baker vs. The Citadel, 1957)
- Most yards passing — 292 (Billy Baker vs. The Citadel, 1957)
- Most yards total offense — 287 (Billy Baker vs. The Citadel, 1957)
- Longest run from scrimmage — 64 (Elliott Keller vs. Wofford, 1962)
- Longest pass completion — 72 (Billy Canty to Bill Newman vs. Davidson, 1961)
- Most yards returning kickoffs — 148 (John Popson vs. Miami, 1954)
- Most passes caught — 8 (Tony Carmignani vs. Clemson, 1960)

Single Game — Team

- Most points — 73 (Mercer, 1921)
- Biggest victory margin — 73-0 (Mercer, 1921)
- Biggest margin of defeat — 0-99 (Clemson, 1915)
- Most yards rushing — 504 (Davidson, 1953)
- Most first downs — 32 (Wofford, 1960)
- Most completed passes — 27 (The Citadel, 1957)
- Fewest yards rushing by opponents — minus 52 (Geo. Washington, 1959)

Season — Individual

- Most passes completed — 88 (Billy Baker, 1957)
- Most passes caught — 35 (Ray Siminski, 1958)
- Most yards pass receiving — 568 (Ray Siminski, 1958)
- Most TD's pass receiving — 5 (Ray Siminski, 1958)
- Most pass interceptions — 7 (Tony Carmignani, 1961)
- Most TD passes thrown — 10 (Billy Canty, 1960)
- Most PAT's kicked — 23 (Brownie Cordell, 1963)
- Most yards rushing — 767 (Tom Campbell, 1961)
- Best punting average — 45.6 (Paul Stombaugh, 1949)
- Most yards total offense — 1,072 (Billy Canty, 1960)
- Most passes attempted — 168 (Billy Canty, 1960)
- Best passing percentage — .587 (Billy Baker, 1957)
- Most 2-point conversions running — 3 (Bradley Fowler, 1960)

Season — Team

- Most victories — 10 (1927, 10-1-0)
- Most points — 288 (1921)
- Fewest opponents' points — 16 (1920)
- Most yards passing — 1,026 (1961)
- Best rushing defense — 145.9 (1961)
- Best rushing offense — 226.8 (1962)
- Most tie games — 4 (1902, 3-3-4)
- Most losses — 9 (1955, 1-9-0)
- Fewest points scored — 28 (1902)
- Fewest games lost — 1 (1920, 1923, 1926, 1927, 1932, 1933, 1935)
- Most consecutive victories — 13 (1932-33)
- Most consecutive losses — 11 (1954-55)
- Most games held opponents scoreless — 7 (1920, 1921, 1927, 1932)
- Most consecutive shutouts — 7 (1932)
- Most consecutive defeats over one team — 18 (Wofford)
- Most consecutive losses to one team — 21 (Clemson)

OFFICIAL SCORES

Furman University had student football teams of a somewhat unorganized nature before 1900. In fact, The University of South Carolina football brochure records a game in 1895 in which the Paladins were defeated by a score of 14-10 and Clemson lists its first football victory as a 14-6 win over Furman in 1896. The first schedule (and results) that recent research has revealed was in 1902. Down through the years football has been an important part of the Furman athletic program, and indeed, of the University itself. Of necessity, there have been two periods when football was not played. No inter-collegiate games were played from 1903 through 1912—because of University administrative action—and no games were played during World War II.

Until 1960, Furman athletic teams were known by different nicknames. The baseball team was "Hornets," the football team "Hurricanes," and the basketball team "Paladins." In 1960 it was decided to consolidate all athletic teams under one name. The popular choice was "Paladins," which a Greenville sportswriter dubbed the basketball team back in the 1930's. "Paladin" is derived from Count Palatine, one of the twelve knights who comprised the bodyguard and inner circle of Emperor Charlemagne.

The following are the official scores of Furman football games which have been gleaned from authoritative sources:

1902 (C. S. Roller, Coach) (Furman)	1915 (W. B. Bible and W. L. Laval, Coaches) (Furman)
12 Bingham _____ 0	0 Clemson _____ 99
0 N. C. State _____ 0	65 Erskine _____ 0
6 Davidson _____ 0	13 Presbyterian _____ 20
0 Univ. of N. C. _____ 10	20 Bingham _____ 6
5 N. C. State _____ 2	38 Presbyterian _____ 7
0 Georgia _____ 12	7 Newberry _____ 0
0 Clemson _____ 28	25 Wofford _____ 0
0 Georgia Tech _____ 0	
0 St. Albans _____ 0	163 _____ 132
5 Charleston _____ 5	W 5 — L 2 — T 0
28 _____ 57	1916 (W. L. Laval, Coach) (Furman)
W 3 — L 3 — T 4	6 Clemson _____ 7
1903-1913 No Intercollegiate Games	60 Erskine _____ 3
Played _____	42 Presbyterian _____ 10
1913 (W. C. "Cuppy" Farmer, Coach) (Furman)	14 Davidson _____ 46
7 Clemson "B" _____ 2	0 Georgia _____ 49
6 Riverside _____ 7	14 South Carolina _____ 0
38 Charleston _____ 0	7 Wofford _____ 9
7 Newberry _____ 16	21 Georgia Tech _____ 0
59 Bailey _____ 0	0 Univ. of North Carolina _____ 46
0 Citadel _____ 75	164 _____ 170
30 Charleston _____ 0	W 5 — L 4 — T 0
65 Presbyterian _____ 0	1917 (W. L. Laval, Coach) (Furman)
40 Clemson "B" _____ 0	0 Georgia Tech _____ 25
252 _____ 100	7 Wake Forest _____ 6
W 6 — L 3 — T 0	0 Clemson _____ 38
1914 (W. B. Bible, Coach) (Furman)	20 Newberry _____ 7
19 Wofford _____ 12	7 Davidson _____ 28
57 Bailey _____ 0	0 South Carolina _____ 26
0 Clemson "B" _____ 53	7 Presbyterian _____ 14
7 Clemson "B" _____ 2	18 Wofford _____ 3
6 Newberry _____ 13	59 _____ 147
19 Maryville _____ 27	W 3 — L 5 — T 0
2 Presbyterian _____ 39	1918 (W. L. Laval, Coach) (Furman)
108 _____ 107	6 Erskine _____ 6
W 3 — L 4 — T 0	12 South Carolina _____ 20
	7 Clemson _____ 68
	7 Presbyterian _____ 13

Furman won 3 out of 4 games with Army teams from Camp Sevier, the score of one, 48th Infantry being Furman 20, Infantry 7; the team also lost to Georgia Tech and P. C. Information on these games not available.
W 3-L 4-T 1

1919 (W. L. Laval, Coach)
(Furman)

0	Georgia Tech	74
13	Oglethorpe	0
7	Wofford	6
6	Presbyterian	7
37	Wake Forest	7
21	Citadel	7
41	Erskine	0
7	Clemson	7
14	Davidson	41
146		142

W 6-L 2-T 1

1920 (W. L. Laval, Coach)
(Furman)

33	Elon	0
41	Erskine	0
21	Citadel	6
0	Georgia	7
17	Wake Forest	0
42	Newberry	0
42	Oglethorpe	3
69	Wofford	0
14	Clemson	0
7	Davidson	0
286		16

W 9-L 1-T 0

1921 (W. L. Laval, Coach)
(Furman)

42	Erskine	7
63	Newberry	0
7	Georgia	27
0	Georgia Tech	69
0	Clemson	0
42	Citadel	0
73	Mercer	0
7	South Carolina	0
62	Wofford	0
28	Davidson	0
288		103

W 7-L 2-T 1

1922 (W. L. Laval, Coach)
(Furman)

33	Newberry	0
7	Florida	6
0	Georgia	6
28	Citadel	0
26	Oglethorpe	0
0	Richmond	13
67	Erskine	6
7	South Carolina	27
41	Wofford	0
20	Clemson	6
13	Davidson	0
242		64

W 8-L 3-T 0

1923 (W. L. Laval, Coach)
(Furman)

13	Virginia	10
3	Mercer	6
20	Presbyterian	0
30	Citadel	14
30	Davidson	0
22	Richmond	7
29	Oglethorpe	0
23	South Carolina	3
35	Newberry	0
63	Erskine	0
6	Clemson	7
274		47

W 9-L 2-T 0

1924 (W. L. Laval, Coach)
(Furman)

14	Newberry	0
0	Alabama	20
0	Mercer	23
0	Georgia	23

6	Davidson	6
0	Citadel	6
0	Georgetown	20
10	South Carolina	0
7	Mississippi	2
3	Clemson	0
40		94

W 5-L 5-T 0

1925 (W. L. Laval, Coach)
(Furman)

27	Newberry	10
20	Washington & Lee	15
7	Citadel	0
0	Georgia	21
7	Davidson	0
27	Presbyterian	3
0	Mercer	17
2	South Carolina	0
0	Wake Forest	9
26	Clemson	0
116		75

W 7-L 3-T 0

1926 (W. L. Laval, Coach)
(Furman)

30	Newberry	0
31	N. C. State	0
10	Wake Forest	0
14	Georgia	7
13	Presbyterian	7
11	Oglethorpe	12
13	Mercer	13
10	South Carolina	7
7	Citadel	0
30	Clemson	0
169		46

W 8-L 1-T 1

1927 (W. L. Laval, Coach)
(Furman)

13	Duke	7
20	N. C. State	0
27	Mercer	13
0	Georgia	32
47	Erskine	0
19	Oglethorpe	0
53	Wake Forest	0
34	South Carolina	0
6	Citadel	0
28	Clemson	0
38	Miami	7
285		59

W 10-L 1-T 0

1928 (T. B. Amis, Coach)
(Furman)

6	Duke	0
0	Chattanooga	15
0	Georgia	7
6	Presbyterian	0
26	Wofford	0
18	Wake Forest	0
12	Citadel	0
0	South Carolina	6
13	Clemson	27
81		55

W 5-L 4-T 0

1929 (T. B. Amis, Coach)
(Furman)

19	Erskine	6
0	Chattanooga	20
0	Georgia	27
12	Presbyterian	0
45	Newberry	0
25	Wofford	6
12	Wake Forest	0
0	Citadel	0
0	South Carolina	2
6	Clemson	7
126		68

W 5-L 4-T 1

1930 (T. B. Amis, Coach)
(Furman)

49	Newberry	0
0	Army	54
35	Erskine	0
7	Davis-Elkin	7

14	Florida	13
6	Oglethorpe	12
14	South Carolina	0
14	Wofford	0
31	Citadel	6
7	Clemson	12
177		104

W 6-L 3-T 1

1931 (T. B. Amis, Coach)
(Furman)

26	Newberry	0
36	Wake Forest	6
0	Erskine	0
34	Richmond	6
0	Oglethorpe	3
20	Wofford	0
0	South Carolina	27
33	Citadel	7
0	Clemson	0
149		49

W 5-L 2-T 2

1932 (A. P. McLeod, Coach)
(Furman)

25	Newberry	7
0	Army	13
58	Erskine	0
19	Davis-Elkin	0
2	Mercer	0
20	Citadel	0
24	Wofford	0
14	South Carolina	0
7	Clemson	0
169		20

W 8-L 1-T 0

1933 (A. P. McLeod, Coach)
(Furman)

14	Richmond	6
33	Erskine	0
14	Citadel	0
7	Center	6
6	Mercer	6
38	Wofford	0
0	Bucknell	12
0	South Carolina	0
6	Clemson	0
118		30

W 6-L 1-T 2

1934 (A. P. McLeod, Coach)
(Furman)

13	Wofford	0
2	Georgia	7
7	Center	6
3	Wake Forest	2
9	Mercer	3
0	Bucknell	18
6	Citadel	0
0	South Carolina	2
0	Clemson	7
40		45

W 5-L 4-T 0

1935 (A. P. McLeod, Coach)
(Furman)

69	Piedmont	0
23	Presbyterian	0
7	Georgia	31
9	Wake Forest	0
32	Mercer	0
35	Citadel	0
29	Wofford	0
20	South Carolina	7
8	Clemson	6
232		44

W 8-L 1-T 0

1936 (A. P. McLeod, Coach)
(Furman)

31	Wofford	0
0	Georgia	13
13	Citadel	7
0	N. C. State	27
20	Mercer	9
14	Davidson	13
14	Presbyterian	0

23	South Carolina	6
12	Clemson	0
127		75

W 7-L 2-T 0

1937 (A. P. McLeod, Coach)
(Furman)

19	Newberry	0
58	Wofford	0
7	N. C. State	7
0	Citadel	8
52	Presbyterian	0
9	Davidson	13
7	Bucknell	20
12	South Carolina	0
0	Clemson	0
164		48

W 4-L 3-T 2

1938 (A. P. McLeod, Coach)
(Furman)

13	Oglethorpe	7
6	Bucknell	28
0	George Washington	7
7	Georgia	38
6	Citadel	9
7	N. C. State	7
12	Davidson	13
18	Marshall	13
6	South Carolina	27
7	Clemson	10
82		159

W 2-L 7-T 1

1939 (A. P. McLeod, Coach)
(Furman)

38	Erskine	7
7	Army	16
20	Georgia	0
7	Citadel	0
15	Davidson	0
7	V. P. I.	20
20	South Carolina	0
7	N. C. State	12
3	Clemson	14
124		69

W 5-L 4-T 0

1940 (A. P. McLeod, Coach)
(Furman)

40	Erskine	0
0	Wake Forest	19
36	Citadel	7
6	Ohio University	15
40	Davidson	7
20	N. C. State	7
21	V. P. I.	38
25	South Carolina	7
7	Clemson	13
195		113

W 5-L 4-T 0

1941 (A. P. McLeod, Coach)
(Furman)

6	Tennessee	32
40	Wofford	19
13	Wake Forest	52
0	N. C. State	0
13	Citadel	13
31	Davidson	13
13	George Washington	6
7	South Carolina	26
6	Clemson	34
129		195

W 3-L 4-T 2

1942 (A. P. McLeod, Coach)
(Furman)

6	V. P. I.	7
7	Georgia	40
6	Wake Forest	14
6	George Washington	0
7	Tennessee	52
13	Miami	32
20	Citadel	0
6	South Carolina	0
7	Clemson	12
78		157

W 3-L 6-T 0

1943-1945 No Intercollegiate Games Played	
1946 (R. W. Smith, Coach)	
(Furman)	
7 Alabama	26
31 Wofford	0
6 Auburn	26
7 South Carolina	14
14 Citadel	0
7 Georgia	70
7 V. M. I.	26
6 Clemson	20
7 Georgia Tech	41
7 Davidson	13
99	236

W 2 - L 8 - T 0

1947 (R. W. Smith, Coach)	
(Furman)	
7 Georgia	13
6 V. P. I.	20
8 South Carolina	26
20 Wofford	6
7 Citadel	6
7 Florida	34
7 Clemson	35
0 Georgia Tech	51
6 Davidson	19
68	194

W 2 - L 7 - T 0

1948 (H. E. Smith, Coach)	
(Furman)	
10 Washington & Lee	7
0 South Carolina	7
0 Richmond	7
7 Wofford	7
9 Citadel	0
14 Florida	39
0 Clemson	41
0 Georgia	33
0 Davidson	7
176	136

W 6 - L 3 - T 1

1949 (H. E. Smith, Coach)	
(Furman)	
0 Georgia	25
7 Washington & Lee	27
14 U. of South Carolina	7
0 Richmond	12
13 P. C.	20
19 Citadel	7
27 Florida	28
21 Davidson	6
21 Clemson	28
122	160

W 3 - L 6 - T 0

1950 (Bill Young, Coach)	
(Furman)	
12 Presbyterian	13
6 Washington & Lee	27
32 Davidson	20
6 South Carolina	21
6 Alabama	34
21 Citadel	7
7 Florida	19
13 Wofford	13
7 George Washington	34
7 W. Va.	18
2 Clemson	57
0 Georgia	42
109	305

W 2 - L 9 - T 1

1951 (Bill Young, Coach)	
(Furman)	
39 P. C.	0
7 Washington & Lee	25
7 West Va.	18
6 South Carolina	21
20 Stetson	21
35 Citadel	14
19 George Washington	19
12 Wofford	14
33 Newberry	13
14 Clemson	34
192	179

W 3 - L 6 - T 1

1952 (Bill Young, Coach)	
(Furman)	
47 Newberry	6
22 West Virginia	14
7 South Carolina	27
14 Stetson	25
7 Citadel	7
14 Davidson	13
29 Wofford	21
27 Presbyterian	6
9 Florida State	0
0 Wake Forest	28
176	136

W 6 - L 3 - T 1

1953 (Bill Young, Coach)	
(Furman)	
33 Newberry	0
0 Army	41
27 Citadel	0
13 South Carolina	27
34 Davidson	0
7 Wofford	6
19 Presbyterian	0
14 Florida State	7
21 Wake Forest	19
168	100

W 7 - L 2 - T 0

1954 (Bill Young, Coach)	
(Furman)	
19 Newberry	0
13 Miami (Fla.)	51
27 Presbyterian	0
7 South Carolina	27
31 Citadel	20
19 Davidson	7
7 N. C. State	6
6 Clemson	27
14 Florida State	33
0 Wofford	19
143	190

W 5 - L 5 - T 0

1955 (Homer Hobbs, Coach)	
(Furman)	
0 Newberry	14
0 Army	81
6 Wofford	27
0 South Carolina	19
19 Citadel	25
0 Auburn	52
7 N. C. State	33
6 Florida State	19
13 Davidson	9
20 Clemson	41
71	320

W 1 - L 9 - T 0

1956 (Homer Hobbs, Coach)	
(Furman)	
0 Auburn	41
6 Wofford	18
7 Newberry	13
7 Citadel	0
6 South Carolina	13
7 Florida State	42
0 West Virginia	7
27 Davidson	13
7 Clemson	28
67	185

W 3 - L 6 - T 1

1957 (Homer Hobbs, Coach)	
(Furman)	
13 E. Tennessee State	7
7 Florida State	27
0 Villanova	20
13 George Washington	12
13 South Carolina	58
12 Wofford	13
14 Citadel	18
0 U. of Chattanooga	34
6 Davidson	2
6 Clemson	45
84	236

W 3 - L 7 - T 0

1958 (Bob King, Coach)	
(Furman)	
6 Florida State	42
8 George Washington	11
6 Alabama	29
40 Wofford	39
6 Citadel	24
0 Penn State	36
7 South Carolina	32
22 Davidson	20
19 Clemson	36
114	269

W 2 - L 7 - T 0

1959 (Bob King, Coach)	
(Furman)	
23 Presbyterian	24
0 South Carolina	30
7 Chattanooga	20
8 Wm. & Mary	7
24 George Washington	0
14 Citadel	18
3 Wofford	6
14 Richmond	48
35 Davidson	7
3 Clemson	56
131	216

W 3 - L 7 - T 0

1960 (Bob King, Coach)	
(Furman)	
20 Presbyterian	12
7 Tampa	7
25 Wm. & Mary	23
41 Wofford	26
6 Citadel	7
33 Miss. College	20
0 Alabama	51
28 Richmond	35
22 Davidson	21
14 Clemson	42
196	244

W 5 - L 4 - T 1

1961 (Bob King, Coach)	
(Furman)	
27 Presbyterian	6
45 Davidson	19
13 George Washington	9
6 Wm. & Mary	19
21 Howard	14
8 Citadel	9
196	244

W 5 - L 4 - T 1

12 Wofford	7
7 Memphis State	6
20 East Carolina	8
6 Clemson	35
174	132

W 7 - L 3 - T 0
(Best record since 1953)

1962 (Bob King, Coach)	
(Furman)	
40 Presbyterian	6
34 Wofford	21
0 Florida State	42
7 George Washington	14
7 Howard	14
7 Wm. & Mary	21
33 Citadel	25
14 Davidson	7
3 Clemson	44
14 Tampa	15
159	209

W 4 - L 6 - T 0

1963 (Bob King, Coach)	
(Furman)	
17 Davidson	0
14 Vanderbilt	13
29 George Washington	14
17 Wm. & Mary	27
21 Wofford	19
41 Miss. College	13
34 Citadel	25
6 Florida State	49
27 Presbyterian	0
7 Presbyterian	0
7 West Virginia	38
213	198

W 7 - L 3 - T 0

1964 (Bob King, Coach)	
(Furman)	
13 Miss. College	10
0 Clemson	28
14 Wofford	21
14 George Washington	34
14 Wm. & Mary	21
0 Citadel	17
0 Davidson	23
13 East Carolina	34
19 Richmond	18
87	206

W 3 - L 7 - T 0

THE PALADIN CLUB

What Is The Paladin Club?

The Paladin Club is Furman University's athletic booster organization which was formed by friends and alumni.

Why Have A Paladin Club?

In a statement made by President Blackwell shortly after his inauguration, he stated (as University policy) that Furman would continue to support and enhance the athletic program in the same monetary manner it has in the past. He made it perfectly clear that any building program would be up to the Paladin Club. In other words, if additional scholarship funds are to be had, they will have to come from contributions to the Paladin Club.

Who Can Hold Membership?

The Paladin Club is not an exclusive organization in the strict sense. Any interested alumnus or friend who would like to help worthy student-athletes, and who wants to help bolster Furman's athletic program is urged to join.

Where Does The Money Go?

All contributions to the Paladin Club are used for scholarships to qualified athletes to help offset educational costs.

Who Receives Such Scholarships?

Furman's scholarship program for athletes is based on (1) athletic ability, (2) scholarship and general ability, and (3) need. Athletes who qualify on the basis of these conditions, rules established by the NCAA and the Southern Conference, and upon the recommendation of the head coach, receive scholarships in varying amounts. The scholarships are made by the Awards Committee of the University.

How Can You Join?

It's simple. All you need to do is make a minimum contribution of \$10.00 (tax deductible) to The Paladin Club, Furman University, Greenville, S. C. If you would like to earmark your contribution for either football or basketball, please indicate. When your contribution is received you will be sent a decal for your car and your name will be added to the mailing list for the weekly newsletter during football season. You will also receive top priority in ordering season tickets for all sports.

PALADIN CLUB BOARD OF DIRECTORS

Ray Davis, President Greenville	Frank Mayfield Greenville
Mac Christopher, Jr., Vice-President Greenville	W. R. Merritt Greenville
James C. Baker Greenville	J. Thomas Pitts Greenville
Joe Cooper Taylors	Richard Riley Greenville
R. N. Daniel, Jr. Greenville	James O. Smith Greenville
Ryan Eklund Greenville	W. R. Timmons, Jr. Greenville
Dan Joyner Greenville	W. Newton Turrentine Greenville
Schäfer Kendrick Greenville	Charlie Upchurch Greenville
Andy King Greenville	Charles L. West Spartanburg
James R. McQueen Greenville	Robert Williams Greer

TRAVEL PLANS

Wofford College — Game time: October 9, 8:00, Spartanburg, S. C. Travel by bus.

Presbyterian College — Game time: October 16, 2:30, Clinton, S. C. Travel by bus.

Newberry College — Game time: October 23, 8:00, Newberry, S. C. Travel by bus.

Lehigh University — Game time: October 30, 1:30 (EST), Bethlehem, Pennsylvania. Travel by plane.

(Greenville) Departure time: October 29, 6:00 p.m.

(Bethlehem) Arrival time: October 29, 9:00 p.m.

Official headquarters will be Holiday Inn.

(Bethlehem) Departure time: October 30, 5:30 p.m.

(Greenville) Arrival time: October 30, 8:30 p.m.

The Citadel — Game time: November 20, 2:00, Charleston, S. C. Travel by bus. Official headquarters at Francis Marion Hotel.

**Cover by Jerry Penland, Director of
Penland Advertising Agency, Greenville.**