

FURMAN

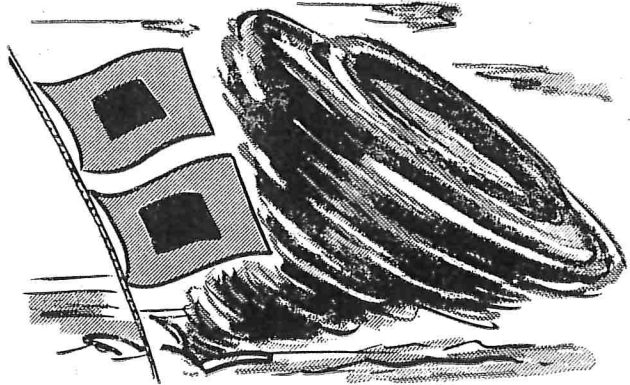

HURRICANE



1960
**FOOTBALL
HANDBOOK**

MEMBER OF SOUTHERN CONFERENCE SINCE 1936

HURRICANE SEASON IS UNDERWAY

Greenville, S. C. — September 1 — (All wire services) — Hurricane warnings have been posted from Greenville south to the Tampa Bay area, northwestward to Tuscaloosa, Alabama and north to the Carolina outer banks and the Virginia capes. All interests in these areas, particularly the football teams of Presbyterian, Tampa, William and Mary, Wofford, The Citadel, Mississippi College, Alabama, Richmond and Clemson are advised to take extreme precautions in the wake of a new Hurricane Furman in 1960.

TO MEMBERS OF THE PRESS, RADIO AND TV—

The Hurricane warning flags, symbol of the fighting Purple Hurricane, fly proudly on the cover of the 1960 Furman University Press Guide.

Sirrine Stadium will be the scene of six grid battles starting with Presbyterian and including in order, William and Mary, Wofford, The Citadel, Mississippi College and Richmond. The complete Furman schedule can be found on page 2 and the outside back cover of this brochure.

All requests for working press tickets and comps should be made at least a week in advance. If wire or telephone service is required, please make necessary arrangements through your local Western Union or telephone office.

Additional improvements made on the upper deck of the press box will provide space for photographers and scouts. Only those persons wearing the PRESS ticket will be admitted to the working area or ground deck of the press box. Half-time and final game statistics will be provided. Furman statisticians use the NCAA form in reporting individual and game totals to the NCAB in New York.

The Furman Sports Publicity Office will cooperate in every way possible to furnish pictures, home town features and additional information about the Hurricane as the season progresses. We appreciate the fine coverage of the entire Furman athletic program in the past and extend a cordial invitation to be with us during the 1960 campaign.

Office: CE 9-8421, Ext. 351 Sports Publicity Director
Home: CE 9-5278 Dick McKee

NEWS MEDIA IN GREENVILLE AREA

NEWSPAPERS

Greenville News (AM) Sports Editor: Jim Anderson
Sports Staff: Frank Ballenger, Bob Cathcart, Leslie Timms
Greenville Piedmont (PM) Sports Editor: Dan Foster
Sports Staff: Al Ballard, William L. Ballenger, Bob Cole
Spartanburg Herald (AM) Sports Editor: Jim Foster
Sonny Smith, Sports Writer
Spartanburg Journal (PM) Sports Editor: Ed McGrath
Anderson Independent (AM)
Anderson Daily Mail (PM)
Index-Journal, Greenwood (PM) Earle Purkerson, Jr., Sports Editor

RADIO AND TV

GREENVILLE

WQOK—Furman Network—Jerry Mosteller, Sports Director
WFBC and WFBC-TV: Sports Director: Bill Krieger
WESC—Wally Mullinax
WMRB

SPARTANBURG

WSPA and WSPA-TV: Sports Director, Jim Kingman
WORD
WTHE

HURRICANES ON AIR AGAIN IN '60

WQOK, Greenville's leading independent radio station, will again beam the play-by-play action of all ten Furman football games to a state-wide and intersectional audience this fall. Jerry Mosteller, Sports Director will be at the microphone for the action, assisted by Don Wick who will handle color, and Don Tompkins, engineer, rounding out the Furman network crew.

HURRICANE FOOTBALL DIRECTORY

FOOTBALL OFFICE:

CE 9-8421, Ext. 349 (Secretary and Coach King)
CE 9-8421, Ext. 347 (Athletic Director Lyles Alley)
CE 9-8421, Ext. 351 (Sports Publicity)
(Assistant Coaches)
CE 9-8421, Ext. 230 (Hurricane Club—Mr. Alley)
CE 9-8421, Ext. 308 (Business Manager Athletics—John King)

FURMAN UNIVERSITY

Location Greenville, South Carolina
Enrollment 1350 (Coeducational)
Denomination Baptist
President Dr. John L. Plyler
Nickname Hurricane, Purple Hurricane
Colors Purple and White
Stadium Sirrine—Greenville (15,000)

ATHLETIC STAFF

Conference Southern
Faculty Chairman of Athletics Dr. Winston C. Babb
Head Football Coach Bob King
Assistant Coaches: Dixie Howell, Bob Gongola, Bob Jennings, Vince Perone.
Athletic Director Lyles Alley
Administrative Director George Christenberry
Business Manager John King

LETTERMEN LOST: Eight

LETTERMEN RETURNING: Twenty—

Ends (2), Tackles (2), Guards (4), Centers (2), Quarterbacks (2), Halfbacks (6), Fullbacks (2).

TEAM CAPTAINS:

The five seniors on the squad will serve as team captains during the 1960 season: Halfbacks Sam Taylor, Shelly Sutton, Don Kemp; Tackles Marvin Behlke and Joe Oliff.

BASIC OFFENSE: Multiple Offense

PROBABLE ALL-SOUTHERN CONFERENCE CANDIDATES:

Center Larry Jepson, Tackle Joe Monti, Fullbacks George Angelica and Tom Campbell.

MOST PROMISING SOPHOMORES:

Tackle Olin Hill, End Roger Senter, Tackle Joe Monti, Halfback Bruce Davis, End Al Martin.

SPECIALISTS

TOP DEFENSIVE BACKS: Sam Taylor, Shelly Sutton.

PUNTER: Roger Senter

BEST PASS RECEIVER: End Bill Newman, Halfback Tony Carmignani.

FIELD GOALS AND EP'S: Shelly Sutton

STRONGEST BACK: Bradley Fowler

BEST LINEBACKER: Center Larry Jepson

BEST PASSER: Billy Canty

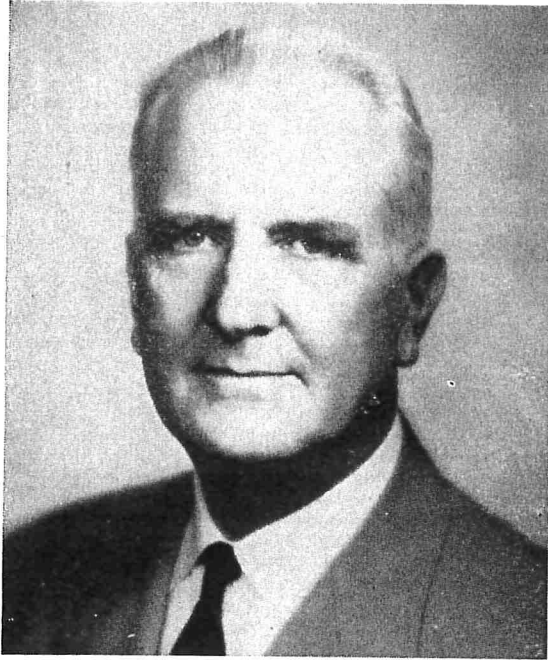

THE PRESIDENT

Dr. John Laney Plyler, now in his 21st year as president of his alma mater, graduated from Furman in 1913 with magna cum laude honors. He served for three years as a teacher and coach at Greenville High where he produced a state championship basketball team.

Dr. Plyler rose from private to the rank of second lieutenant as a volunteer in World War I. After the war, he received an LL.B. from Harvard and began the practice of law in Greenville. In 1935 he was chosen judge of the Greenville County Court. He had been re-elected for a second term when friends persuaded him to become president of Furman.

Under his administration the faculty has been greatly increased in size and academic training and the University has been admitted to the Southern University Conference, the Association and of the American Association of University Women.

In 1948 he served as president of the South Carolina Baptist Convention. Erskine College honored him in 1939 with the LL.D. degree, and in 1953 he received the LL.D. degree from Wofford College. In 1946-47 he was vice-chairman of Church-Related Colleges in the Southeast and, in 1951-52, president of the South Carolina Association of Colleges. As a member of an 11-man national committee of college presidents named in 1951, he helped work out recommendations on college football which were widely adopted.

Dr. Plyler's leadership has been chiefly responsible for the movement of the University to a new \$22,000,000 campus. Included on the campus is a new gymnasium which is far superior to the former athletic and physical education plant. Although the campus is not yet complete the impressive buildings already standing are symbols of Dr. Plyler's accomplishments during his tenure.

Dr. Plyler is interested in all intercollegiate and intramural athletics. He is convinced of the immense value of competitive sports in the overall development of college students and under his capable leadership Furman is conducting a sound and well-rounded program of athletics.



THE ATHLETIC DIRECTOR

Athletic Director Lyles Alley has been the architect for the football program which enters its third season, an ambitious undertaking with Head Coach Bob King at the helm.

When the head football coaching position became vacant in December of 1957, Alley immediately set about trying to secure the man who was regarded unanimously among Furman supporters as the most ideal person for the job—Bob King.

Since then, and even before, Alley has been the spearhead in that all-important operation, the stimulating of support for the program, as well as being coordinator of the entire athletic program.

This position, combined with his post as varsity basketball coach and coordinator for the Hurricane Club, Furman's athletic support group, easily makes Alley one of the busiest collegiate figures in the country.

He has been athletic director since February, 1957, and begins his fifteenth season as basketball coach, and will also commence his fifth year as athletic director and Hurricane Club chief in February, 1961.

Alley was graduated from Furman in 1933 after winning 12 letters in football, basketball, baseball and track. He coached high school and textile teams at Taylors and at Miami, Fla. before World War II. During the war he was in the Navy, emerging as a lieutenant in 1945, when he came to Furman.

He guided Furman from wartime inactivity in basketball to the state championship his first year. The season after he was away, Furman had a 3-20 won lost record and the next season was named the most improved team in the United States on the Dick Dunkel Rating System.

His teams were three-time national scoring champions in major college basketball and for three consecutive seasons, 1954, 1955, 1956 he had a representative on the first All-America basketball team of the Associated Press in Frank Selvy and then Darrell Floyd.

At the end of the 1956 basketball season, he was selected as coach for the East team in the Shrine East-West game in Kansas City. He is presently a member of the Southern Conference Basketball Committee and a past president of the Southern Conference Basketball Coaches Association.



VINCE PERONE

Vince Perone takes time from his many business enterprises to coaching the guards and has several fine proteges coming along this season which will bolster the interior of the Hurricane forward wall.

A 1954 graduate of Furman, Vince was an all-Southern guard in his last playing season. After he graduated he opened his own sandwich business which he still operates in Greenville while assisting in football on a part-time basis.

In addition to making the best sandwiches in town, Vince also operates the finest delicatessen in Greenville, Perone and Fritz, 25 S. Pleasantburg Drive and the Three-Minute Car Wash on Laurens Road.

Vince is married to the former Joyce Scheibner of Hackensack, N. J. his own home town and they have two boys and a girl, Vince Jr., 8, Steve 7, and daughter Sherry, 2.



BOB GONGOLA

Youthful Bob Gongola, former quarterback for the fighting Illini, was a member of the 1952 Rose Bowl team which defeated Stanford, 40-7. He joined the Hurricane staff in the summer of 1958, begins his third season as quarterback coach and will handle the halfbacks and fullbacks on offense. Prior to his appointment here, he was freshman backfield coach at the University of Illinois.

A 1955 graduate of Illinois, Gongola is thoroughly schooled in the King system of play and will be spending a great deal of time with the backs teaching passing techniques as well as coaching them on punting fundamentals. He still holds the punting record for Illinois.

His military service during World War II included two years in the Navy, 1955-57. He is married to the former Ann Pennington of Phoenix, Arizona. The Gongolas have one son, Christopher Scott, 7 months old.

(8)

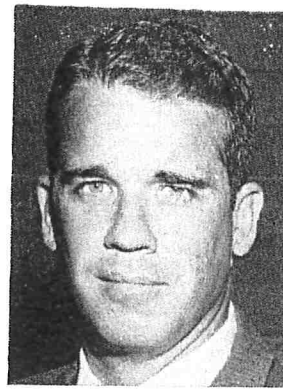

MACK ERWIN

Greenville native Mack Erwin returned to his home town in July, joining the Furman staff as defensive backfield coach and head baseball coach. Mack served on the Citadel staff since 1957 and last season skippered the cadets to the Southern Conference baseball crown.

A graduate of Davidson (1950) Erwin was a slashing fullback in the single-wing attack the Wildcats used under fabled coach Bill Story. He entered the coaching profession first at Darlington Prep, then moved to Johns Hopkins where he served as head baseball coach and backfield coach.

Coach Erwin is one of the most successful baseball coaches in the college ranks and has produced championship teams at every college. Mack is also considered one of the best football scouts in the nation and will combine these duties with his principal assignment of backfield defense.

Mack is married to the former Martha Walker of China Grove, N. C. and they have one son, Mack III.



DICK COPAS, TRAINER

Furman's new trainer who joined the staff a few weeks before the opening of the 1960 season is 26-year old Dick Copas, former assistant trainer at Auburn.

A native of Albany, Georgia, Copas was an all-state high school center at Jefferson, Georgia before attending Auburn. He became interested in training during his college days and served as student trainer for three years and held the post of assistant trainer for one year. He graduated from Auburn in 1959.

Copas comes to Furman highly recommended by Kenny Howard, Auburn's head trainer, considered one of the finest in the country.

He is married to the former Ernestine Moody of Albany and they have one child, Kathy Lynn, four years of age.

(9)

PURPLE HURRICANE BY POSITION

ENDS

Two lettermen, Bill Newman and Tom Walter are holding the number one posts at left and right end respectively. Both will be juniors in the fall. John Davis, 6-3, 200 prospect from Lancaster, a sophomore was rated number two behind Newman; Al Martin, another rising soph listed as third string end. Martin was one of the defensive giants of the '59 frosh. On the right flank behind Walter came Roger Senter, last year's outstanding punter among the newcomers. Best pass receiver of the group: Bill Newman. Best defensive end: Tom Walter.

TACKLES

Best tackle of the top six would be Joe Monti, Southern Cal transfer—6-0, 240—probably All-Conference lineman, a sophomore from Minersville, Pa. He will man the right post while at left tackle Marvin Behlke, senior from Lake Worth, Florida looms as starter although a strapping 6-4, 235 Olin Hill, another Floridian (Lakeland) and a rising soph, may be the big surprise at this position in the fall. On the right side behind Monti comes a good steady senior, Joe Olliff who has sophomore Carroll Hartley from Davisboro, Ga. pushing for the second team spot. Hartley was moved from end to tackle in the spring drills. Bob Mondo, a 5-10, 240 sophomore from Oak Park, Illinois round out the tackle candidates.

GUARDS

Two sophomore "veterans", lettermen John Tew and Claude Davis are the key figures at this position. Both lettered as sophs in '59, will be rising juniors in 1960. Tew (6-0, 205) is the strongest man on the squad, and could well be the defensive genius in the line this year. Davis started in most of the ten games last season, is becoming more polished at the interior line position. Bill Ogborn, Georgia Tech transfer rates the second team spot behind Davis and Wayne Belskis, letterman, also a junior, backs up Tew. George Langan, moved from center to guard this spring is a third team candidate and Jim Chapin, junior letterman is the third man behind Ogborn at left guard. Guards should be improved with four letterman of the top six slated for the major assignments.

CENTERS

Two rising juniors and one sophomore head the center contingent. Larry Jepson, strapping 6-4, 226 blonde from Ashtabula, Ohio and Jack Sharp (6-1, 200) Atlanta are the upperclassmen candidates. Ken Trammel, 185 pound soph and senior Jerry Roberts, round out the center contingent.

Jepson is considered Furman's prime hopeful as All-Conference material for the coming year at center. Bigger and stronger this season, Jepson is developing into one of Furman's top linemen, is rated as the best linebacker on the squad, a rugged defensive stalwart.

QUARTERBACK

Billy Canty and Buddy Revels, the Mississippi twosome, Bruce Davis, Clemson transfer and Elton Brunty, the latter two out of the freshman class are the four men showing promise. Canty is leading the pack (he completed 19 of 59 passes in '59 for 223 yards and two TD's—his est single game was against Richmond when he completed 10 of 20 for 87 yards)—Davis and Revels very close—Davis getting the nod for second team in the spring—All three QB's over six feet, the only backs outside of fullback George Angelica standing six feet or taller. Canty and Revels the lettermen, both juniors with two good understudies in Davis and Brunty.

HALFBACKS

At left half, Bradley Fowler runs the first team post fullback. Fowler the strongest runner of the halfbacks, followed by Tony Carmignani and Ted Loth. All lettered as Carmignani considered the best pass receiver. Defensive specialist Sam Taylor, senior letterman, won the starting assignment at right half but there will be competition from Bill Noonan, University of Maryland transfer and Don Kemp, the kickoff and punt return specialist rounding out his senior year. Average weight of backs around 135—no breakaway runner in the group but good speed among more experienced men.

FULLBACKS

Last year's leading ground gainer George Angelica coupled with the top scorer of the 1959 season Tom Campbell will battle for the starting spot here. Angelica led in individual rushing with a net of 453 yards and a 4.0 average. Campbell, with the highest rushing average of the Furman backs (5.2) was second in individual yardage with 262 on an even 50 carries. Tom had four TD's to his credit for the year. Angelica is the Hurricane's fastest back, and was tipping the scales at 215 at the close of winter drills. Campbell, the "dead leg" runner is also Furman's clutch runner, a hard man to bring down, a game little competitor standing 5-9, 190. Gary Hancock, a 5-10, 200 pound junior from North Charleston, S. C. and sophomore George Rapinchuk, 6-0, 190, Chicago are making the fullback picture interesting. Most of the 1960 mileage will be run up however by Angelica and Campbell.

IN THE HURRICANE HUDDLE

BACKFIELD BAROMETER

QUARTERBACKS

10 BUDDY REVELS, 20, 6-2, 185, Junior, Hattiesburg, Mississippi—Has leadership qualities for the QB spot, a good student, stands to take over either the top or alternate eleven. Revels has the equipment, will gain experience and poise as a junior this fall. Is a good running quarterback and his improvement in spring practice puts him high on the list for a major share of signal calling duty. Had one TD pass to his credit in '59—19 yard toss to Don Kemp in end zone—Chattanooga.

11 BRUCE DAVIS, 19, 6-3, 198, Sophomore, Lancaster, S. C.—Fine looking prospect whose outstanding speed and defensive ability qualifies him for service at two positions, quarterback and halfback. Lack of overall team speed may find Davis shifted to halfback ere the season is too far gone. Is considered the fastest quarterback, possibly the fastest man on the team. Look for Davis to be in the Furman picture in the future and definitely this season.

12 ELTON BRUNTY, 19, 5-10, 175, Sophomore, Hardy, Kentucky—The best quarterback prospect to come up from the frosh ranks—Brunty is the crowd-pleaser of the QB corps—a daredevil type, he exudes confidence in every movement—Was a standout in the Kentucky High School All-Star game before enrolling at Furman in 1959. He will be pushing for a starting role—lacks a year of experience but a top contender in '60—a fine young prospect. Did a fine job with the '59 frosh.

15 BILLY CANTY, 19, 6-1, 185 Junior, Pascagoula, Mississippi—Most seasoned of the quarterbacks—Canty is the best passer on the club—had 19 for 59 last year, 223 yards, two TD passes, both in the Davidson game. Coaches looking for Canty to show spark of last season. Lack of top receivers hampered Canty's overall passing record in '59—Is a long ball thrower and can break up a ball game with a flick of the wrist—Canty will handle the aerial team with Revels the drive series quarterback.

HALFBACKS

44 BRADLEY FOWLER, 20, 5-10, 175, Junior, Greenwood, S. C.—Best blocker in the backfield—one of the best short-yardage runners on the squad, Fowler earned a first string post in spring drills. Was third in individual rushing last season—a net of 227 yards on 68 carries for a 3.3 average—lost only 9 yards from line of scrimmage—On the receiving end of 7 passes for 70 yards—a tough, hard runner, Fowler will be hard to move out of the first team left half spot.

24 TONY CARMIGNANI, 20, 5-10, 187, Junior, Clarendon Hills, Ill.—Top pass receiver on team—can break up a game with an outstanding run or catch—Was close behind Fowler at end of spring practice at second unit left half—had a great season on the baseball team—a good, all-round athlete who will not do much bench warming in '60.

(12)

21 SAM TAYLOR, 21, 5-10, 185, Senior, Avondale, Georgia—One of the senior captains of the '60 squad—was quarterback up to the middle of the '59 season—one of the defensive specialists—got two TD's last season, against CW and Davidson—a good tackler—was leading the pack at right half in off-season drills—A former All-Stater in football, baseball and basketball during his high school days in Avondale, Georgia—Taylor has the goods and will play in '60.

41 SHELLY SUTTON, 21, 5-10, 155, Senior, Fort Mill, S. C.—Senior Captain, extra point, field goal and defensive specialist—talented right toe good for 18 points in '59—one of the outstanding pass defenders on the squad. The inspirational leader of the team, the morale-builder who packs a lot of football in his 155 pounds. A mainstay on the baseball nine, Sutton is one of the "great little guys" in Furman athletics. Made 9 of 12 EPA's and had 3 for 5 field goals.

42 TED LOTH, 20, 5-10, 185, Junior, Millburn, N. J.—Another one of the scat-backs and a hustling letterman making a strong bid for the first two platoons. Spring listing on the third team left half behind Fowler and Carmignani. Has played fullback and halfback since coming to Furman—has quick opening speed which makes him a great prospect at halfback—played fullback most of '59. Had a 6.2 rushing average—21 carries, gained 130, lost only 5 for a net of 125.

21 DON KEMP, 21, 5-11, 155, Senior, Augusta, Ga.—Probably as devastating a tackler for his size as any player in the Southern Conference—Kemp is called a vicious tackler, the punt return and kickoff return specialist—Had the longest punt return of '59 (64 yards against Richmond) and lugged an intercepted pass 41 yards against Davidson for another single game high. A game competitor who was second in pass receiving last season (9 for 138 and a TD against Chattanooga), fifth in individual rushing (42 times carried, 114 net for a 2.7 average.)

40 JERRY THOMAS, 19, 5-10, 170, Sophomore, Birmingham, Ala.—A nifty little scooter, Thomas is a real speed merchant, an offensive threat who looked the part of a future star in the spring game. Definitely the top frosh halfback up from the '59 squad—This boy will play in '60—very fast, one of the most elusive halfbacks on the backfield roster.

27 JIM SUMNER, 19, 5-10, 175, Sophomore, Tampa, Fla. another budding sophomore who needs that extra year of experience and seasoning.

FULLBACKS

30 GEORGE ANGELICA, 19, 6-1, 215, Junior, Paterson, N. J.—Leading ground gainer in '59—a high-stepping runner who is the powerhouse in the backfield. Slashed through the opposition for a net total of 453 yards last season for a 4.0 average. Top single game was PC when he scored two touchdowns, carried the ball 21 times for 119 yards—averaged 5.6 and did not lose a yard. Will be more of a threat this fall—gets the call for a lot of ball handling, and is developing into a powerful up the middle threat.

(13)

34 TOM CAMPBELL, 20, 5-9, 190 Junior, Plymouth Meeting, Pa.—Furman's leading scorer in '59, the man with the best rushing average (5.2) Campbell also credited with the longest run, a 50-yard gallop up the middle for a TD against George Washington and he was on the receiving end of the longest pass play of the year, 59 yards and a TD against the Citadel. Did not see action until third game of season (Chattanooga), leg injuries limited his duty for most part of '59—he still came up with second leading rushing average (262 on 50 carries)—a hard man to bring down, Campbell can come up with the big yardage when the pressure is on.

31 GEORGE RAPINCHUK, 19, 6-0, 180, Sophomore, Chicago, Ill.—One of three top sophomore prospects at fullback—was most impressive in the spring game—possesses great break-away speed—a former halfback, the young Chicagoan has the talent and drive to carry him to one of the top varsity posts in a very short time.

32 JOHN CHERRY, 19, 6-0, 185, Sophomore, Paterson, New Jersey—Fourth fullback on roster—fastest of the fullbacks needs a season of experience and he will be ready—had his toughest battle last year with old man injury as frosh—good prospect.

33 GEARY HANCOCK, 20, 5-10, 200, Junior, North Charleston, S. C.—A steady performer bidding for a top spot—third team rating following spring practice—will have a lot of competition ahead for first or second unit—will probably see more action than last season—outfielder and catcher on baseball team.

Storm Warnings in the Line

CENTERS

50 LARRY JEPSON, 19, 6-4, 230, Junior, Ashtabula, Ohio—Furman's choice for All-Southern Conference honors in 1960—not many centers will top the "big Swede" who had a fine year as a sophomore—the Jepson tackle of P. C. Thaxton in the William and Mary game resulting in a Jim Boroff recovered fumble started the Hurricane on their winning drive over the Indians last fall at Williamsburg. Coaches say the only thing that stands between him and greatness on the gridiron is a killer instinct—best line-backer on team, Jepson is developing into a tremendous defensive ball player—considered a real pro prospect, one of the youngest players in college football to show so much praise—had 3 pass interceptions last year and almost broke up the Citadel game with a near interception at the 15-yard line.

53 JACK SHARP, 20, 6-1, 200, Junior, Atlanta, Ga.—Showed more improvement in spring than the majority of the team and will play a lot of football this year—was number two center in 1959. The Atlanta junior is holding the number two spot this season, a valuable cog backing up Jepson.

54 KEN TRAMMELL, 19, 6-1, 185, Sophomore, Clinton, S. C.—Young and fast, Trammell rounds out the varsity centers—shows signs of developing into one of the future Furman greats—fine prospect who will bear watching.

GUARDS

60 BILL OGBORN, 19, 6-0, 210, Sophomore, Cairo, Ill.—Georgia Tech transfer—will have to fight off the bid of four lettermen at guard from '59—was listed as second team at close of spring practice at left guard behind Claude Davis—will help the cause at the vital interior lineman spot—not to be counted out this season even though just a sophomore.

61 ED FLYNN, 19, 5-9, 225, Sophomore, Millburn, N. J. Flynn has an uphill battle with more lettermen returning at guard than any other forward wall post. Rough and tough, he loves football and eventually will play—experience the answer but coaches feel he will produce in the future—a good solid guard prospect on the way up.

62 JIM CHAPIN, 19, 6-1, 210, Junior, Chevy Chase, Md.—Lettered as sophomore in '59—showed much improvement with additional season of experience—good, steady lineman he recovered after inactivity as freshman due to injuries to come along fast the past year—one of the mainstays at guard—third left guard post in spring—former All-American High School star at Chevy Chase.

63 WAYNE BELSKIS, 21, 5-11, 195, Junior, Chicago, Ill.—Returning letterman who started practically every game as sophomore—showed steady improvement throughout the '59 season—an outstanding blocker, good speed—rated second unit right guard behind John Tew—one of the up and coming line veterans.

64 CLAUDE DAVIS, 20, 5-10, 220, Junior, Ridgeland, S. C.—Firmly entrenched at first team left guard, the hard-hitting Davis will be in the thick of the battle again this season. Davis is the fastest guard on the squad, possibly the speediest lineman—hits hard and fast. Could be one of the finest guards in conference this year.

65 DAVID ABERCROMBIE, 19, 6-1, 198, Sophomore, Murrayville, Ga.—Fighting the upperclassmen tide in sophomore year—is a good steady boy but unlikely to see much action.

68 JOHN TEW, 19, 6-0, 205, Junior, Sebring, Fla.—One of the most aggressive linemen on squad, loves contact, a very tough man on pass rushing—was a standout in the George Washington game in '59—started five games the past season and at end of spring snow game, he was installed at the right guard slot on the number one platoon.

TACKLES

70 OLIN HILL, 19, 6-4, 235, Sophomore, Lakeland, Fla.—Top sophomore candidate—coaches' delight—good blocker, aggressive, needs to improve speed but will be one of the future Furman greats—Big threat to Olliff and Behlke.

72 JOE OLLIFF, 21, 6-2, 205, Senior, Statesboro, Ga.—One of the senior co-captains this season, a first unit tackle in '59—he and Behlke the only lettermen at tackle spots—right tackle second team spring rating behind Joe Monti—has experience, gets the job done in a steady, methodical way.

73 MARVIN BEHLKE, 22, 210, Senior, Lake Worth, Fla.—Co-Captain, letterman, first string left tackle, has played fullback, guard and tackle now in senior year appears entrenched at the starting left tackle post—experience may give this veteran the nod over sophomore Olin Hill but this side of the forward wall could be one of the strengths of the Hurricane line this season. Behlke the only senior in first platoon line assignment following spring drills.

78 JOE MONTI, 19, 6-0, 240, Sophomore, Minersville, Pa.—This rugged Pennsylvanian, a Southern California transfer, may be the big noise in the tackle ranks in 1950—rated as one of the top soph prospects, he fought his way to the top last year and will be the man to watch at right tackle—a first team performer, he ranks ahead of Joe Olliff but the battle is on between these two. Powerfully built and tough, this lad could be one of Coach Howell's gems in the tackle slot. This pillar in the line will definitely not warm the bench for the next three seasons. All-Southern Conference candidate!

74 BOB MONDO, 19, 5-10, 240, Sophomore, Oak Park, Illinois—Mondo returned to Furman last fall as a hopeful tackle candidate after a year's absence as a freshman in 1958—made third squad lineup at left tackle—still in the sophomore category, but wants to play football and will have his chance this fall.

77 CARROLL HARTLEY, 19, 6-3, 200 Sophomore, Davisboro, Ga.—Freshman end in '59—worked his way to the third string right tackle—Hartley has plenty of fire, is mean and rugged—a good prospect and the type of disposition to make a fierce purple lineman.

83 BILL NEWMAN, 19, 6-2, 200, Junior, Chicago, Ill.—Lettered as a soph, now on the left flank in the number one post, a top pass receiver who could have a big year, considered a better defensive end and gets the pre-season label as end most likely to lead in pass receptions in 1960—as first team operator, will have more opportunity—caught 6 for 94 yards last season, one TD against Davidson.

88 TOM WALTER, 20, 6-4, 195, Junior, Conneaut, Ohio—Best defensive of the eight on the varsity roster—holding down the top flank spot opposite left end Bill Newman—he and Newman the only lettermen, a rangy 6-4, Walter could develop into good pass receiver—at this stage in his career, his forte is defense—a valuable cog in the Hurricane front ranks.

85 JOHN DAVIS, 19, 6-3, 200, Sophomore, Lancaster, S. C.—A fine specimen of an athlete, lean as a racehorse, Davis makes a strong bid for recognition on the flanks—will play plenty of end this season, high on the depth chart at the second left end post behind Newman. He and Bruce (qb or hb) form a talented brother team—both listed on same unit after the winter wonderland scrimmage.

80 AL MARTIN, 19, 6-3, 195, Sophomore, Raritan, N. J.—A defensive standout in freshman competition, Martin is a defensive bulwark, hard tackler who gets a fast initial charge—ranks third behind John Davis—has much potential—should show up well this season—big, rawbone type who may play over the 200 pound class this fall. Played in every frosh game and was in the enemy backfield most of the time.

86 RODGER SENTER, 19, 6-1, 195, Sophomore, Marietta, Ga.—One of the outstanding punters on the team in addition to being a fine end prospect, Senter will do a major share of the kicking chores—won a second unit jersey and will double in brass with his additional kicking talents to be exploited—Senter the top replacement for Hicky Horton in the punting department.

51 JERRY ROBERTS, 20, 6-0, 175, Junior, Hattiesburg, Miss.—Good, steady man who could move into a third team spot—did not appear in too many games last year but was one of the reliables, works hard and will be battling the incoming sophomore tide for that game uniform—will be hustling all the way as he starts his second varsity year. (Changed to center as brochure went to press).

84 BENNY BIENKOWSKI, 19, 6-0, 190, Sophomore, Somerville, N. J.—Standout freshman guard last season, a terror on defense who was in on most of the key defensive action with the Baby 'Canes. Now bidding for an end post, he was moved to the flanks in the Spring and nailed down a third unit varsity position. Will have plenty of competition for a top berth but has the makings of a fine football player. Tom, Walter and Roger Senter ahead of him at right end.

1960 HURRICANE HUDDLE

QUARTERBACKS

NO.	NAME	AGE	HT.	WT.	CLASS
10	Buddy Revels*	20	6-2	185	Jr.
	Home Town: Hattiesburg, Miss.				
12	Elton Brunty	19	5-10	175	Soph.
	Home Town: Hardy, Ky.				
15	Billy Canty*	19	6-1	185	Jr.
	Home Town: Pascagoula, Miss.				

HALFBACKS

11	Bruce Davis	19	6-3	198	Soph.
	Home Town: Lancaster, S. C.				
21	Sam Taylor*	21	5-10	185	Sr.
	Home Town: Avondale, Ga.				
24	Tony Carmignani*	20	5-10	187	Soph.
	Home Town: Clarendon Hills, Ill.				
27	Jim Sumner	19	5-10	175	Soph.
	Home Town: Tampa, Fla.				

FULLBACKS

30	George Angelica*	19	6-1	215	Jr.
	Home Town: Paterson, N. J.				
31	George Rapinchuk	19	6-1	180	Soph.
	Home Town: Chicago, Ill.				
32	John Cherry	19	6-0	185	Soph.
	Home Town: Paterson, N. J.				
33	Geary Hancock	20	5-10	200	Jr.
	Home Town: N. Charleston, S. C.				
34	Tom Campbell*	20	5-9	190	Jr.
	Home Town: Plymouth Meeting, Pa.				

HALFBACKS

40	Jerry Thomas	19	5-10	170	Soph.
	Home Town: Birmingham, Ala.				
41	Shelly Sutton*	21	5-10	155	Sr.
	Home Town: Fort Mill, S. C.				
42	Ted Loth*	20	5-10	185	Jr.
	Home Town: Millburn, N. J.				
44	Bradley Fowler*	20	5-10	175	Jr.
	Home Town: Greenwood, S. C.				
46	Don Kemp*	21	5-11	155	Sr.
	Home Town: Augusta, Ga.				
47	Herbert Cooper	19	6-2	175	Soph.
	Home Town: Clemson, S. C.				

CENTERS

50	Larry Jepson*	19	6-4	226	Jr.
	Home Town: Ashtabula, Ohio				
51	Jerry Roberts	20	6-0	175	Jr.
	Home Town: Hattiesburg, Miss.				
53	Jack Sharp*	20	6-1	200	Soph.
	Home Town: Atlanta, Ga.				
54	Ken Trammell	19	6-1	185	Soph.
	Home Town: Clinton, S. C.				

(18)

GUARDS

NO.	NAME	AGE	HT.	WT.	CLASS
60	Bill Ogborn	19	6-0	210	Soph.
	Home Town: Cairo, Ill.				
61	Ed Flynn	19	5-9	225	Soph.
	Home Town: Millburn, N. J.				
62	Jim Chapin*	19	6-1	210	Jr.
	Home Town: Chevy Chase, Md.				
63	Wayne Belskis*	21	5-11	195	Jr.
	Home Town: Chicago, Ill.				
64	Claude Davis*	20	5-10	220	Jr.
	Home Town: Ridgeland, S. C.				
65	David Abercrombie	19	6-1	198	Soph.
	Home Town: Murrayville, Ga.				
68	John Tew*	19	6-0	205	Jr.
	Home Town: Sebring, Fla.				

TACKLES

70	Olin Hill	19	6-4	235	Soph.
	Home Town: Lakeland, Fla.				
72	Joe Oliff*	21	6-2	205	Sr.
	Home Town: Statesboro, Ga.				
73	Marvin Behlke*	22	6-1	210	Sr.
	Home Town: Lake Worth, Fla.				
74	Bob Mondo	19	5-10	240	Soph.
	Home Town: Oak Park, Ill.				
77	Carroll Hartley	19	6-3	200	Soph.
	Home Town: Davisboro, Ga.				
78	Joe Monti	19	6-0	240	Soph.
	Home Town: Minersville, Pa.				
79	Rich McCafferty	19	6-4	213	Soph.
	Home Town: Chicago, Ill.				

ENDS

80	Al Martin	19	6-3	195	Soph.
	Home Town: Raritan, N. J.				
52	Lew Castle	19	6-2	195	Soph.
	Home Town: Coral Gables, Fla.				
83	Bill Newman*	19	6-2	200	Jr.
	Home Town: Chicago, Ill.				
85	John Davis	19	6-3	200	Soph.
	Home Town: Lancaster, S. C.				
86	Rodger Senter	19	6-1	195	Soph.
	Home Town: Marietta, Ga.				
88	Tom Walter*	20	6-4	195	Jr.
	Home Town: Conneaut, Ohio				

* Lettermen

(19)

SEPTEMBER 17 — PRESBYTERIAN

At Greenville—8 P. M.
Head Coach & Athletic Director—Frank Jones (N. C., '48)

Football Staff:

Clyde Earhardt—Line Coach

Vic Spooner—End Coach

Merlyn Veren—Backfield Coach

Type of Offense—Wing-T

1959 Record—Won 9, Lost 1 (regular season)

Lost in Tangerine Bowl

Lettermen Lost from 1959—9

Lettermen Returning from 1959—15

Outstanding Returnees—Fullback Bill Hill,

Halfback Ronnie Hampton, Tackle Billy Ogden

College Enrollment—540 Students

Colors—Garnet and Blue

Nickname—Blue Hose

Conference Affiliations—Southern Intercollegiate

Conference Affiliations:

Southern Intercollegiate Athletic Assoc., Little Three

1950 SCHEDULE

Sept. 17—Furman at Greenville
Sept. 24—Lenoir-Rhyne at Clinton
Oct. 1—Wofford at Spartanburg
Oct. 8—Davidson at Clinton
Oct. 29—The Citadel at Charleston
Nov. 5—Catawba at Salisbury
Nov. 12—East Carolina at Greenville
Nov. 18—Elon at Clinton
Nov. 24—Newberry at Clinton

1959 RESULTS

PC 18—East Carolina	13
PC 24—Furman	23
PC 25—Davidson	21
PC 27—Wofford	19
PC 27—Elon	6
PC 27—Tampa	0
PC 34—Catawba	14
PC 0—Citadel	8
PC 34—Appalachian	0
PC 20—Newberry	6

1960 PROSPECTS

It's more pleasant for Coach Frank Jones to look back on his past Tangerine Bowl season at Presbyterian College than to look ahead toward the 1960 campaign without Halfback Bobby Pate and Quarterback Bob Waters. He'll miss seven other lettermen from his lineup, especially Tackle Bill Schofill and Center Mac Copeland, but the departure of Pate and Waters cut the heart out of the quick-striking wing-T attack. Both were drafted for the professional ranks.

The PC offense, therefore, is expected to be considerably weaker—especially at quarterback and left halfback. Fullback Bill Hill and Halfback Ronnie Hampton, bright freshman prospect of last year, must carry the load. They're runners, so a passer must be unfolded.

Blue Hose defenses could be stronger than in '59, if problems at center and tackle can be met. Certainly, the ends and guards are well-mounted, with a number of experienced players returning to staff these spots. Little All-American Guard Billy Ogden was shifted to tackle in spring practice to help fill the gap. He left such standouts as Sonny DuBose, Don Bridges and Bill Sease to head the guard crew. The ends are paced by Jon Vastine and Jimmy Kolb, both first-stringers of last year.

The ability of new men to step into a few key spots will hold the answer to Presbyterian College gridiron success in 1960.

(20)

SEPTEMBER 24 — TAMPA

At Tampa—8 P. M.

Name of School—University of Tampa

Location—Tampa, Florida

1960 Enrollment—1700

Nickname of Athletic Team—Spartans

School Colors—Red, Gold, & Black

Athletic Conference—S. I. A. A. & N. A. I. A.

Publicity Director—Al Gomez

Director of Athletics—Marcelino Huerta, Jr.

Alma Mater—Florida 1949

Head Coach—Marcelino Huerta, Jr.

1959 Record—Games 10, Won 3—Lost 7

Number of '59 Lettermen Lost—5

Number of '59 Lettermen Returning—21

Name of Home Stadium—Phillips Field

Capacity—15,000

1960 SCHEDULE

Sept. 24—Furman at Tampa
Oct. 1—Western Carolina at Asheville
Oct. 8—Tennessee at Knoxville
Oct. 15—Elon at Tampa
Oct. 22—McNeese State at Tampa
Oct. 29—SE Louisiana at Tampa
Nov. 5—Troy State at Tampa
Nov. 12—McMurry at Abilene, Texas
Nov. 19—Alabama at Tuscaloosa
Nov. 26—Appalachian State at Tampa

1959 RESULTS

Tampa 35—Troy State	15
Tampa 8—Western Carolina	19
Tampa 14—McNeese State	27
Tampa 7—Wofford	14
Tampa 0—Presbyterian	27
Tampa 8—SE Louisiana	33
Tampa 14—Arkansas State	13
Tampa 12—McMurry	28
Tampa 23—Appalachian St.	6
Tampa 0—Florida State	33

PROSPECTUS OF 1960 SPARTANS

The Spartans are going to be a better football team this year. The coaching staff thought our team for '59 was better (3-7) than the '58 (6-4). Last fall key injuries kept us from functioning in full gear in over half of our games.

Our personnel will be young—the second youngest ever. Last year's gang of Freshmen and Sophomores will be not only older in age and maturity, but will have a little more experience. These young men want to play—they showed it last spring. With a little luck, we'll be okay.

(21)

OCTOBER 8 — WILLIAM & MARY

At Greenville—8 P. M.
 Head Coach and Athletic Director:
 Milt Drewer (Randolph-Macon '49)
 Record—Three years: Won 10, Lost 18, Tied 1
 Enrollment—1050 men, 1150 women, 220 total
 Colors—Green, Gold and Silver
 Nickname—Indians
 Stadium—Cary Field (1935) 17,500
 1959 home attendance—21,230 in 4 games

1960 SCHEDULE

Sept. 17—V. M. I. at Williamsburg
 Sept. 24—Virginia at Norfolk
 Oct. 1—George Washington at Williamsburg
 Oct. 8—Furman at Greenville
 Oct. 15—Virginia Tech at Williamsburg
 Oct. 22—Florida State at Tallahassee
 Oct. 29—Tulane at New Orleans
 Nov. 5—The Citadel at Charleston
 Nov. 12—Vanderbilt at Nashville
 Nov. 24—Richmond at Richmond

1959 RESULTS

William and Mary 37—Virginia	0
William and Mary 2—Navy	29
William and Mary 14—Virginia Tech	20
William and Mary 7—Furman	8
William and Mary 7—V. M. I.	26
William and Mary 14—Geo. Washington	7
William and Mary 13—Citadel	38
William and Mary 25—Davidson	7
William and Mary 9—Fla. State	0
William and Mary 12—Richmond	20

TRIBE TALK FOR '60

Lack of reserves at tackle and center poses real problem in Wigwam. Only tackle who saw extensive service the past season at tackle is senior Loye Bechtold, a 210 pounder. Letterman guard Mike Pokorny has switched to tackle to alleviate depth shortage. Dave Gatti and Wayne Woolwine are sturdy guards. Joe Poist and soph Tom Wing man the flanks.

The outlook is brighter in the backfield. All three QB's and top four halfbacks return. Holdover H. C. Thaxton is a gifted fullback. Bob Stoy, Calvin Cox and Dan Barton will share the signal calling with the running contingent composed of Jim Porach, John Stephenson, Walt Scott and Roger Hale. Hale, who averaged 4.1 as a soph, is the real breakaway threat.

OCTOBER 15 — WOFFORD

At Greenville—8 P. M.
 Coach Conley Snidow (Roanoke '38)
 Nickname—Terriers
 Colors—Old Gold and Black
 Enrollment—750
 Stadium—Snyder Field
 Athletic Publicity Director—Wilson Davis

1960 SCHEDULE

Sept. 17—Lenoir-Rhyne at Spartanburg
 Sept. 24—Davidson at Spartanburg
 Oct. 1—Presbyterian at Spartanburg
 Oct. 7—Newberry at Orangeburg, S. C.
 Oct. 15—Furman at Greenville
 Oct. 22—East Tennessee at Spartanburg
 Oct. 29—Catawba at Spartanburg
 Nov. 12—Appalachian at Spartanburg

1959 RESULTS

Wofford 8—Lenoir-Rhyne	15
Wofford 14—Elon	0
Wofford 19—Presbyterian	27
Wofford 8—Citadel	40
Wofford 14—Tampa	7
Wofford 8—East Tennessee	18
Wofford 27—Davidson	20
Wofford 6—Furman	3
Wofford 0—Newberry	35
Wofford 20—East Carolina	13

TERRIER TIPS

Furman and Wofford series always a nip and tuck battle, regardless of the score—In 1958 the Hurricane and the Terriers exchanged the lead all night long before the final tally showed Furman on the long end of a 40-39 count. Last season a battle at Snyder field, only nine points scored and Wofford edging past the purples 6-3—

Gary Whitlock will be the QB ace—as a soph he did a masterful job other backfield stars will be Jim Benson and Bob Roma at the halfback posts. Linemen to watch: junior Hoyt Burnett at the one end position and Don Dewis, another junior at a tackle slot. Whitlock, a fine runner poses a double threat at QB—he led the club in rushing with 587 as a freshman. Roma and Benson two hard runners. Benson, a 220 pound transfer from Georgia Tech, is an awesome runner, Roma possesses a lot of power inside. Wofford always tough, beat Davidson and Furman in the Southern Conference in '59—a respected opponent—should be another thriller under the lights at Sirrine Stadium.

OCTOBER 22 — THE CITADEL

Hurricane Club Day at Greenville—2:30
 Head Coach—Eddie Teague (North Carolina '44)
 Record—Five Years: Won 25, Lost 21, Tied 2
 Enrollment—2,000 men
 Colors—Blue and White
 Nickname—Bulldogs
 Stadium—Johnson Hagood (1948) 22,500
 1949 home attendance—47,441 in 5 games
 Director of Athletics—Eddie Teague, Jr.
 Athletic Publicity Director—Bill Stewart

1950 SCHEDULE

Sept. 17—Newberry at Charleston
 Sept. 24—George Washington at Washington
 Oct. 1—Davidson at Davidson
 Oct. 8—Florida State at Charleston
 Oct. 15—Richmond at Richmond
 Oct. 22—Furman at Greenville
 Oct. 29—Presbyterian at Charleston
 Nov. 5—William and Mary at Charleston
 Nov. 12—V. M. I. at Charleston
 Nov. 19—Arkansas State at Jonesboro

1959 RESULTS

The Citadel 48—Newberry	0
The Citadel 6—Florida State	47
The Citadel 13—Davidson	7
The Citadel 40—Wofford	8
The Citadel 8—Richmond	7
The Citadel 18—Furman	14
The Citadel 38—William and Mary	13
The Citadel 8—Presbyterian	0
The Citadel 8—V. M. I.	32
The Citadel 20—West Virginia	14

THE CITADEL OUTLOOK

The Cadets posted one of their best records in 1959, winning eight of 10 including a win over the perennial conference favorite, West Virginia. Again in 1960 they are a real title threat because of a comparative light schedule in the league. Five of the six missing regulars this season are linemen. Center George Garrison and tackle Ron Hitchcock are his only starters. Harry Rakowski, 232, reserve pivotman, has been switched to guard where he teams with letterman Aubrey Reeves, 195, and guard Ed Harrington, 221, has joined the 235-pound Hitchcock at tackle.

Loss of end Paul Maguire will hurt the Bulldogs' kicking game not to mention the pass receiving threat. There is a wealth of talent in the backfield—17 lettermen return. Jack Nettles, who hit 48 of 97 passes for 743 yards and nine TD's has experienced relief in Bucky Sharpe and Bill Whaley.

OCTOBER 29 — MISSISSIPPI COLLEGE

Homecoming at Greenville—2:30
 Coaching Staff—Hartwell McPhail, head coach;
 Bernard Blackwell, James Parkman
 Nickname—Choctaws
 Colors—Blue & Gold
 Director of Public Relations—Thomas Glen Jones
 Enrollment—1800
 Returning Lettermen—17
 1959 Record—Won 7, Lost 2
 Conference—None
 Series—First Meeting

1960 SCHEDULE

Sept. 17—Southern State at Clinton
 Sept. 22—Livingston State at Clinton
 Oct. 1—Austin at Sherman, Texas
 Oct. 8—Howard College at Birmingham, Ala.
 Oct. 15—Southwestern at Memphis, Tenn.
 Oct. 22—Sewanee at Clinton
 Oct. 29—Furman at Greenville, S. C.
 Nov. 5—Hendrix at Clinton
 Nov. 12—Open
 Nov. 19—University of Mexico at Mexico City, Mex.

1959 RESULTS

Mississippi College 0—Louisiana College	22
Mississippi College 14—Southwestern	7
Mississippi College 14—Austin	6
Mississippi College 27—Howard	6
Mississippi College 27—Sewanee	6
Mississippi College 26—Millsaps	6
Mississippi College 0—Hendrix	7
Mississippi College 47—Harding	7
Mississippi College 14—Livingston	6

MISSISSIPPI OUTLOOK

The Mississippi College football team is in its second year with Hartwell McPhail as head coach. In the 1959 season, his first at Mississippi College, the Choctaws won seven games and lost two, posting the best record for a Mississippi College football team since 1946, when the Choctaws had an identical record.

Lack of depth and experience will plague McPhail this fall. A small nucleus of returning lettermen and a fairly good group of transfers will provide the core upon which he must build.

At halfback, Tom Alexander and Ben Holland, both returnees, will do most of the work. Two transfers will be outstanding prospects for fullback. These are G. T. Thames and Edgar Simpson, from Mississippi State and East Central Junior College, respectively. Battling for the starting quarterback slot will be sophomore Charles Garrett and Alton Greenlea, Copiah Lincoln Junior College transfer.

Line coach, Bernard Blackwell, has a tough job facing him this fall. The tackle position will especially give him difficulty.

Junior Mart McMullan is the only letterman at center. Two lettermen will be available for the guard positions. They are Curtis Nix and Norville Burkett.

At tackle the only experienced returnee is Tommy Furrow. John Bowlin will be back this fall but he saw only limited action last year. McPhail and Blackwell hope that transfers will booster this section of the line.

The Choctaws face a tougher-than-ever schedule this year, with the addition of Mexico City University and Furman University being added.

NOVEMBER 5 — ALABAMA

At Tuscaloosa—2:00 CST
 Coach Paul Bryant (Alabama '36)
 Record—15 years: Won 103, Lost 45, Tied 11
 Enrollment—6,200 men, 3,102 women, 9,309 total
 Colors—Crimson and White
 Nickname—Crimson Tide
 Stadium—Denny (1929) 32,000
 1959 home attendance—188,608 in 6 games
 Director of Athletics—Paul Bryant
 Athletic Publicity Director—Finus C. Gaston

1950 SCHEDULE

Sept. 17—Georgia at Birmingham
 Sept. 24—Tulane at New Orleans
 Oct. 1—Vanderbilt at Birmingham
 Oct. 15—Tennessee at Knoxville
 Oct. 22—Houston at Tuscaloosa
 Oct. 29—Mississippi State at State College
 Nov. 5—Furman at Tuscaloosa
 Nov. 12—Georgia Tech at Atlanta
 Nov. 19—Tampa at Tuscaloosa
 Nov. 26—Auburn at Birmingham

1959 RESULTS

Alabama 3—Georgia	17
Alabama 3—Houston	0
Alabama 7—Vanderbilt	7
Alabama 13—Chatanooga	0
Alabama 7—Tennessee	7
Alabama 10—Mississippi State	0
Alabama 19—Tulane	7
Alabama 9—Georgia Tech	7
Alabama 14—Memphis State	7
Alabama 10—Auburn	0

CRIMSON TIDE STORM WARNINGS

Picked by some pigskin forecasters to finish fourth in SEC, Alabama is back on the victory road, reigns as a national power. Only losses in '59 were a season opener setback to Georgia, the eventual conference champs and a Liberty Bowl defeat by a potent Penn State eleven. Coach Bryant sees a stronger scoring punch this year. Pat Trammell (186), and two sophs, Carlton Rankin (185) and Billy Piper (165) leading the pack. Plenty of weight in line especially at the interior spots. Top tackles are Bobby Boylston (208), Joe Sisia (239), Carl Valletto (218) and Travis Casey (222). Watch Raymond Abruzzese, a native Pennsylvanian who won all-America Jr. College honors at Hinds, Mississippi. A breakaway runner at 185 he can also get the short yardage.

NOVEMBER 11 — RICHMOND UNIV.

At Greenville—2:30
 Enrollment 4,000
 President—Dr. George Modlin
 Band—40 Pieces
 Athletic Director—Malcolm U. Pitt
 Nickname—Spiders
 Faculty Chairman—Dr. Ralph C. McDanel
 Colors—Red and Blue
 Stadium—Richmond City Stadium (22,000)
 Publicity Director—Walt Drewry
 Football Staff:
 Head Coach—Edwin J. Merrick (Richmond)
 Record at this school—33-50-4
 Assistants: Carl Wise (King College)
 Hal Hunter (Pittsburgh), Dick Humbert (Richmond)

1960 SCHEDULE

Sept. 17—Florida State at Tallahassee, Fla.
 Sept. 24—Open
 Oct. 1—V. M. I. at Lexington, Va.
 Oct. 8—West Virginia U. at Morgantown, W. Va.
 Oct. 15—The Citadel at Richmond, a.
 Oct. 22—Davidson College at Davidson, N. C.
 Oct. 29—V. P. I. at Richmond, Va.
 Nov. 4—Geo. Washington U. at Washington, D. C.
 Nov. 11—Furman University at Greenville, S. C.
 Nov. 19—East Carolina College at Greenville, N. C.
 Nov. 24—William & Mary at Richmond, Va.

1959 RESULTS

Richmond 3—Dayton	6
Richmond 7—W. Virginia	10
Richmond 14—V. M. I.	14
Richmond 21—Davidson	7
Richmond 7—Citadel	8
Richmond 6—Fla. State	22
Richmond 29—V. P. I.	51
Richmond 26—G. W.	0
Richmond 48—Furman	14
Richmond 20—W & M	12

PIGSKIN FORECAST

The 1960 University of Richmond football squad will number only 11 lettermen among a small squad of less than 40, so lack of depth will be the big problem.

"This year's FIRST team will be about as strong as that of last year," says Coach Ed Merrick. "We'll have a little better speed but our passing and running game will depend on the development of Mel Rideout (a sophomore) and Dick Curl (a third stringer in '59) at quarterback."

Rideout showed up well in spring practice and has the edge over Curl at present. They'll team with such experienced hands in the backfield as Halfbacks Earl Stoudt (who averaged 4.6 yards in 74 carries last season), Art D'Arrigo and Ron Ridenhour and Co-Captain Johnny Baggs and Jim McGinnes, fullbacks. Brent Vann is regarded as an "excellent sophomore halfback."

Junior Don Christman (whom Merrick expects to be the finest linebacker in the Southern Conference) moves into the No. 1 center spot with Bob Sizer and Joe Pesansky, providing he recovers from a knee injury, at the guard posts. The first three tackles will be Co-captain Bob Buffman, Joe Teefey and Bill Daughtrey. Bob Coolbaugh (a fine pass receiver who caught 26 tosses last season) and Art McGee return at the ends with Sophomore George Rapp regarded as "a real prospect".

FINAL FOOTBALL STATISTICS—1959

Season Record—Won 3, Lost 7
Conference Record—Won 3, Lost 2

SEASON RESULTS

Furman 23	Presbyterian	24
Furman 0	South Carolina	30
Furman 7	Chattanooga	20
Furman 8	Wm. & Mary	7
Furman 24	George Washington	0
Furman 14	The Citadel	18
Furman 3	Wofford	6
Furman 14	Richmond	48
Furman 35	Davidson	7
Furman 3	Clemson	56

Furman finished the season as top defensive team in Southern Conference: Total defense and rushing defense.

Total Defense: 254.3 yds. per game
Rushing Defense: 149.5 yds. per game
Rushing Offense (4th) 169.1 yds. per game
Punting (3rd) Average: 36.1
Total Offense (6th) 255.9 yds. per game
Pass Defense (5th) 105.3 yds. per game
Passing Offense (8th) 86.8 yds. per game

TEAM STATISTICS

Furman		Opponents
89	First downs, rush	87
37	First downs, pass	44
6	First downs, pen.	5
132	Total first downs	136
1692	Yards rushing	1507
879	Yards passing	953
2571	Total offense	2460
163	Passes attempted	143
69	Passes completed	71
15	Passes had inter.	10
48-1747	Number of punts—yds.	49-1683
36.3	Punting average	34.3
33	Penalties against	50
433	Penalty yardage	470
24	Fumbles	15
12	Fumbles lost	8

INDIVIDUAL RUSHING

Player	TC	Gain	Loss	Net	Avg.
Angelica	112	463	10	453	4.0
Campbell	50	266	4	262	5.2
Fowler	68	236	9	227	3.3
Gay	50	217	10	207	4.1
Kemp	42	132	18	114	2.7
Yates	26	115	12	103	3.9
Morrison	19	94	0	94	4.9
Loth	21	130	5	125	6.2
Carmignani	30	96	8	88	2.9
Taylor	13	42	0	42	3.5
Hancock	5	28	0	28	5.6
Baker	25	13	57	-44	---
Canty	14	25	29	-4	---
Revels	4	19	25	-6	---

(30)

PASSING

Player	Att.	Comp.	Int.	Yds.	TD	Conv.
Baker	89	43	7	525	3**	1
Canty	59	19	5	223	2#	1
Revels	9	5	1	98	1*	0
Campbell	1	1	0	10	0	0
Taylor	1	1	0	12	0	0
Sutton	1	0	0	0	0	0

*Chattanooga (19 yds. to Kemp in end zone)

**Wm. & Mary (16 yds. to Horton)

Citadel (59 yds. to Campbell)

Davidson (5 yds. to Newman)

Davidson (5 yds. to Carmignani)

(17 yds. to Taylor)

PASS RECEIVING

Player	No.	Yds.	TD
Horton	14	193	1—Wm. & Mary
Kemp	9	138	1—Chattanooga
Campbell	7	117	1—Citadel
Carmignani	3	104	1—Davidson
Newman	6	94	1—Davidson
Fowler	7	70	0
Taylor	2	21	1—Davidson
Gay	5	32	0
Loth	1	12	0
Stewart	2	25	0
Gillis	1	7	0
Angelica	2	-5	0

KICKOFF RETURNS

Player	No.	Yds.
Gay	9	246
Kemp	6	141
Taylor	3	85
Carmignani	4	75
Fowler	5	73
Loth	3	44
Campbell	2	37
Morrison	1	20
Stewart	1	13
Angelica	1	12
Horton	1	6

PUNT RETURNS

Player	No.	Yds.
Kemp	7	123
Gay	4	30
Carmignani	2	23
Taylor	1	14
Fowler	3	12
Gillis	1	12
Morrison	2	5
Yates	2	4

PASS INTERCEPTIONS

Player	No.	Yds.	TD
Jepson	3	29	0
Kemp	3	61	0
Fowler	2	8	0
Gay	1	0	0

PUNTING

Player	No.	Yds.	Avg.
Horton	28	1048	37.4
Gay	19	694	36.5
Yates	4	119	29.7

SCORING

Player	TD	EPA	EPM	FGA	FG	Total
Campbell	4	0	0	0	0	24
Angelica	3	0	0	0	0	18
Sutton	0	12*	9	5	3	18
Loth	2	0	0	0	0	12
Taylor	2	1	1	0	0	13
Horton	1	0	2	0	0	10
Kemp	1	0	0	0	0	6
Newman	1	0	0	0	0	6
Carmignani	1	0	0	0	0	6
Fowler	1	0	0	0	0	6
Gay	1	0	0	0	0	6
Baker	1	3	1**	0	0	6
Canty	0	2	1#	0	0	0
	18	18	14	5	3	131

**16 yd. pass to Horton, Wm. & Mary

*11 attempts kicking, 1 rush

#EPA pass to Horton—Richmond

(31)

FURMAN SERIES RECORD WITH 1960 OPPONENTS

	Series Began	Won	Lost	Tie
Presbyterian	1913	15	5	0
Tampa	1960	0	0	0
William & Mary	1959	1	0	0
Wofford	1901	24	7	2
The Citadel	1913	28	8	3
Mississippi College	1960	0	0	0
Alabama	1924	0	4	0
Richmond	1922	3	4	0
Davidson	1902	21	9	0
Clemson	1902	10	29	4

INDIVIDUAL HURRICANE HIGHLIGHTS OF 1959

Leading scorer—Tom Campbell, 24 points
 Most PAT's—Shelly Sutton, 9
 Most yards rushing—George Angelica
 Most yards passing—Billy Baker, 525
 Most passes caught—Hicky Horton, 14
 Most total offense—Billy Baker, 481
 Longest run—Tom Campbell, 50 yds., Geo. Washington, TD
 Longest pass—Thrower: Billy Baker, Receiver: Tom Campbell, 59 yds. vs. The Citadel.
 Longest kick-off return—Charles Gay, 37 yds. vs. Presbyterian.
 Longest punt return—Don Kemp, 64 yds. vs. Richmond
 Longest interception return—Don Kemp, 41 yds. vs. Davidson.

1959 TOP TEAM PERFORMANCES (Single Game)

Most yards rushing—383, The Citadel
 Most yards passing—130, The Citadel
 Most TD's scored—5, Davidson
 Most points scored—35, Davidson
 Most rushes—67, Davidson
 Most passes completed—11, Richmond
 Most passes attempted—30, South Carolina
 Most yards passing and rushing—513, The Citadel
 Most passes caught—11, Richmond
 Most TD passes caught—3, Davidson
 Most punts—9, Richmond
 Best punting average—53.5, The Citadel
 Most passes intercepted—4, Davidson

FURMAN UNIVERSITY 1960 BASKETBALL SCHEDULE

December 1—Belmont Abbey	GREENVILLE
3—Georgia Tech	Away
5—South Carolina	Away
8—Erskine	GREENVILLE
10—Wofford	Away
14—Davidson	Away
17—Richmond	Away
29-30—Poinsetta Tournament	GREENVILLE
January 3—William and Mary	GREENVILLE
7—West Virginia	Away
9—VPI	Away
12—Clemson	GREENVILLE
16—The Citadel	GREENVILLE
28—Richmond	GREENVILLE
30—West Virginia	GREENVILLE
February 1—William and Mary	Away
4—George Washington	GREENVILLE
7—Clemson	Away
11—The Citadel	Away
14—South Carolina	GREENVILLE
16—Wofford	GREENVILLE
18—Davidson	GREENVILLE
20—Florida State	Away
23—VPI	GREENVILLE
Mar. 2, 3, & 4—Sou. Conf. Tournament	Richmond, Va.

TENTATIVE THREE-DEEP CHART

(1)	(2)	(3)
LEFT END:		
Bill Newman*, Jr. 6-2, 200 Chicago, Ill.	Rodger Senter, So. 6-1, 195 Marietta, Ga.	Benny Bienkowski, So. 6-0, 190 Somerville, N. J.
LEFT TACKLE:		
Marvin Behlke*, Sr. 6-1, 210 Lake Worth, Fla.	Olin Hill, So. 6-4, 235 Lakeland, Fla.	Bob Mondo, So. 5-10, 240 Oak Park, Ill.
LEFT GUARD:		
Claude Davis*, Jr. 5-10, 200 Ridgeland, S. C.	Bill Ogborn, So. 6-0, 210 Cairo, Ill.	Jim Chapin*, Jr. 6-1, 210 Chevy Chase, Md.
CENTER:		
Larry Jepson*, Jr. 6-4, 226 Ashtabula, Ohio	Jack Sharp*, Jr. 6-1, 200 Atlanta, Ga.	Ken Trammel, So. 6-1, 185 Clinton, S. C.
RIGHT GUARD:		
John Tew*, Jr. 6-0, 205 Sebring, Fla.	Wayne Belskis*, Jr. 5-11, 195 Chicago, Ill.	David Abercrombie, So., 6-1, 198 Murrayville, Ga.
RIGHT TACKLE:		
Joe Monti, So. 6-0, 240 Minersville, Pa.	Joe Olliff*, Sr. 6-2, 205 Statesboro, Ga.	Carroll Hartley, So. 6-3, 195 Davisboro, Ga.
RIGHT END:		
Tom Walter*, Jr. 6-4, 195 Conneaut, Ohio	John Davis, So. 6-3, 200 Lancaster, S. C.	Al Martin, So. 6-3, 195 Raritan, N. J.
QUARTERBACK:		
Billy Canty*, Jr. 6-1, 185 Pascagoula, Miss.	Buddy Revels*, Jr. 6-2, 185 Hattiesburg, Miss.	Elton Brunty, So. 5-10, 175 Hardy, Ky.
LEFT HALFBACK:		
Bradley Fowler*, Jr. 5-10, 175 Greenwood, S. C.	Bruce Davis, So. 6-3, 198 Lancaster, S. C.	Ted Loth*, Jr. 5-10, 185 Millburn, N. J.
RIGHT HALFBACK:		
Tony Carmignani*, Jr. 5-10, 187 Clarendon Hills, Ill.	Don Kemp*, Sr. 5-11, 155 Augusta, Ga.	Sam Taylor*, Sr. 5-10, 185 Avondale, Ga.
FULLBACK:		
Tom Campbell*, Jr. 5-9, 190 Plymouth Meeting, Pa.	George Angelica*, Jr. 6-1, 215 Paterson, N. J.	Geary Hancock, Jr. 5-10, 200 N. Charleston, S. C.

* Lettermen

FURMAN UNIVERSITY

1960 Varsity Football Schedule

September 17	Presbyterian College	At Greenville	8:00
September 24	University of Tampa	At Tampa	8:00
October 1	Open		
October 8	William and Mary	At Greenville	8:00
October 15	Wofford College	At Greenville	8:00
October 22	The Citadel	At Greenville	2:30
October 29	Mississippi College*	At Greenville	2:30
November 5	Alabama	At Tuscaloosa	2:00 CST
November 11	University of Richmond	At Greenville	2:30
November 19	Davidson College	At Davidson	2:00
November 26	Clemson College	At Clemson	2:00

* Homecoming Game

