

Football At Furman University 1957

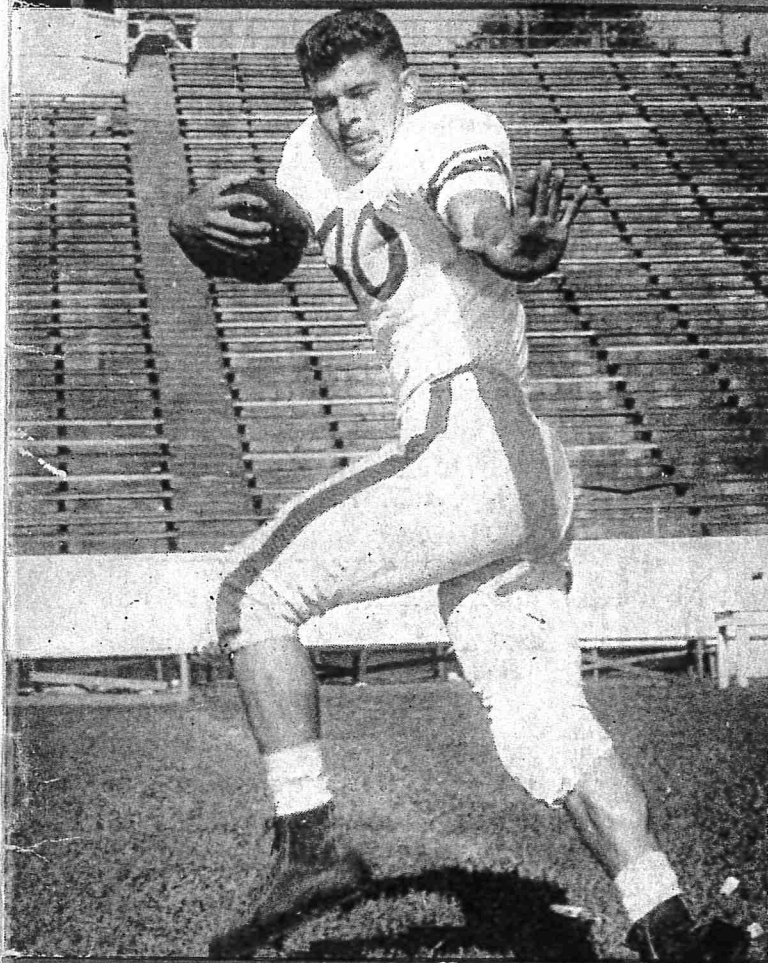

JERRY PENLAND - Captain, Halfback

*Furman
Purple Hurricane*



Southern Conference

ABOUT THE BOOK

The press time on the Furman football brochure was a compromise. Conflicting factors were getting it out early enough to be of maximum service, yet late enough to be reasonably accurate on incoming freshmen.

Brochures nearly always omit some player who later becomes important to the team, or list some player who does not join the team.

In an effort to minimize this, the brochure was held up until practice began. Members of the press, radio and television may obtain additional information from the Sports Publicity Office, in addition to art work and special stories.



THE CONTENTS

Furman Data	1
The Schedule	1
The President	2
Administrative Director	2
Athletic Staff	4-7
The Year Ahead	8
Lettermen Losses	9
Returning Lettermen	9
Player Profiles	10-18
1956 Statistics	19, 22, 23
Roster	20, 21
1957 Opponent Data	24-33
Past Season	34-38
1957-58 Basketball	40
News Outlets	40

FURMAN DATA

Official Name Furman University
 Location Greenville, S. C.
 Founded 1826
 Denomination Baptist
 Enrollment Approximately 1,300 (Co-educational)
 President Dr. John Laney Plyler
 Administrative Director Dr. Julian H. Scarborough
 Director of Public Relations Dyar Massey
 Nickname Purple Hurricane
 Colors Purple and White
 Stadium Sistine Stadium
 (18,000 capacity with added bleachers)
 Stadium Location Below Furman Campus
 on Cleveland St. and University Ridge
 Press Box and Radio West Side of Stadium
 Practice Field Manly Field, on Campus

Athletic Staff

Athletic Conference Southern
 Faculty Chairman of Athletics Dr. Winston C. Babb
 Athletic Director Lyles Alley (Furman '33)
 Head Football Coach Homer Hobbs (Georgia '49)
 Backfield Coach .. Bill Crutchfield (North Carolina '47)
 End and Def. Line Coach Dixie Howell
 (George Washington '50)
 Head Basketball Coach Lyles Alley
 Asst. Basketball Coach Nield Gordon (Furman '53)
 Track Coach Chuck Rohe
 (Mississippi Southern '53)
 Tennis Coach Dr. W. L. Carr (North Carolina '48)
 Golf Coach Nield Gordon
 Trainer Lewis Martin
 Sports Publicity Dan M. Foster
 Secretaries Mrs. Betty Head
 Miss Fredda Dean Wood



THE 1957 FOOTBALL SCHEDULE

(With Ticket Prices)

Sept. 14—East Tenn. State in Greenville—8 p.m.—\$2.50
 Sept. 21—Florida State in Tallahassee—8 p.m.—\$3.00
 Sept. 28—Villanova in Philadelphia—1:30 p.m.—\$3.00
 Oct. 5—Geo Washington in Greenville—8 p.m.—\$2.50
 Oct. 12—South Carolina in Columbia—2 p.m.—\$3.25
 Oct. 19—Wofford in Spartanburg—8 p.m.—\$3.50
 Oct. 26—The Citadel in Charleston—8 p.m.—\$2.50
 Nov. 16—Chattanooga in Greenville—2 p.m.—\$2.50
 (HOMECOMING)
 Nov. 22—Davidson in Greenville—8 p.m.—\$2.50
 Nov. 30—Clemson in Greenville—2 p.m.—\$3.50

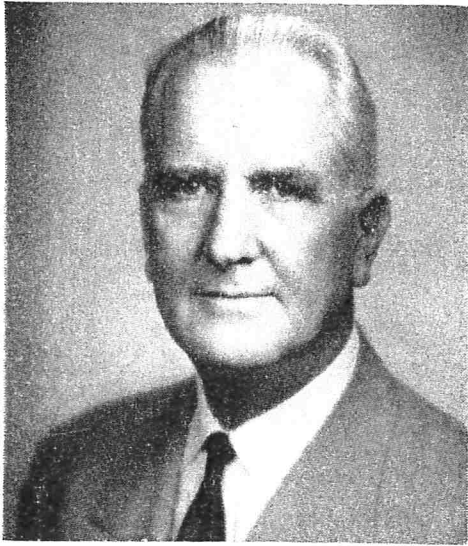

THE PRESIDENT

Dr. John Laney Plyler, now in his 17th year as president of his alma mater, was graduated from Furman in 1913 with magna cum laude honors. He served for three years as a teacher and coach at Greenville High where he produced a state-championship basketball team.

Dr. Plyler rose from private to the rank of second lieutenant as a volunteer in World War I. After the war, he received an LL.B. from Harvard and began the practice of law in Greenville. In 1935, he was chosen Judge of the Greenville County Court. He had been re-elected for a second term when friends persuaded him to become president of Furman.

Under his administration the faculty has been greatly increased in size and academic training and the University has been admitted to the Southern University Conference, the Association of American Colleges, and is now on the approved list of the Association of American Universities and of the American Association of University Women.

In 1948 he served as president of the South Carolina Baptist Convention. Erskine College honored him in 1939 with the LL.D. degree, and in 1953 he received the LL.D. degree from Wofford College. In 1946-47 he was vice-chairman of Church-Related Colleges in the Southeast and, in 1951-52, president of the South Carolina Association of Colleges. As a member of an 11-man national committee of college presidents named in 1951, he helped work out recommendations on college football which were widely adopted.

The accomplishment which many regard as his greatest, however, has been his successful leadership in the acquisition of the new \$15,000,000 Furman campus. The men are scheduled to move there in 1958 and the women in 1960.

ADMINISTRATIVE DIRECTOR

Dr. Julian H. Scarborough has served as administrative director of Furman since 1954. From December of that year he had the added responsibilities of athletic director until Lyles Alley assumed that position last February.

Prior to 1954, he was president of the Federal Land Bank of Columbia for 20 years. From 1944-51, he also served as president of the Production Credit Corporation.

A native of Summerton, Dr. Scarborough received a B.A. degree from Furman in 1912, and an LL.D. degree in 1949. He studied law at Yale University and George Washington University and holds a B.A. degree from Yale.



During World War I, he served in Europe with the U. S. Army as a first lieutenant.

From 1925-33 Dr. Scarborough was state treasurer of South Carolina and before that he served terms in both the State House of Representatives and the State Senate.

Dr. Scarborough has been a member of the Furman Board of Trustees since 1932 and is past chairman of that group. He is a member and past president of the South Carolina Division of the American Cancer Society.

He is vice-president and director of the State Life Insurance Company of Columbia; director of the State Capital Life Insurance Company, Raleigh, N. C.; and director of the Peoples Bank, Beaufort.

He is also a member of the First Baptist Church of Greenville, Rotary Club, American Legion, Philadelphia Old Guards and the Kentucky Colonels.

In 1943 Dr. Scarborough was selected as "Man of the Year" by The Progressive Farmer magazine for his administration of the Federal Land Bank and its service to the farmers in the Bank's four-state area, the Carolinas, Georgia and Florida.

Dr. Scarborough has played a leading role in business matters dealing with the development of Furman's new campus near Greenville. His cheerful and enthusiastic support of Furman's athletic teams has served as a great inspiration to the players.

ATHLETIC STAFF

LYLES ALLEY Athletic Director

Lyles Alley became athletic director at Furman last February, during his 11th term on the Furman athletic staff.



For two years, prior to his appointment, the football and basketball programs had operated unilaterally under the respective coaches and coordinated with Dr. Julian H. Scarborough, administrative director of the University.

Alley has been Furman's basketball coach since 1945 except for one year. He joined the Furman staff after World War II, as an assistant in football and as head basketball and baseball coach.

He took a leave of absence in 1949-50 to get his master's degree at Columbia University.

From 1953 through 1956, his Furman teams were the national major college scoring champions, setting records in each season. For the 1951-52 season, Furman was awarded the U. S. Rubber Company's trophy as the most improved team in the nation.

Two of his players made first team All-America, Frank Selvy in 1954 and Darrell Floyd in 1955 and 1956.

Alley won 12 letters for football, basketball, track, and baseball as a student at Furman from 1929 to 1933. His high school coaching was done at Taylors, S. C. and Miami, Fla. His football pupils at Miami included Arnold Tucker, Bruce Smith, and Pistol Pete Williams, all later All-Americans.

Alley spent World War II as a Navy officer, emerging as a lieutenant in 1945, when he answered the call to coach his alma mater.

He is a past president of the Southern Conference Basketball Coaches' Assn. On the campus, he is in his 12th year as an instructor in physical education.

HOMER HOBBS Head Football Coach

Homer B. Hobbs began his third season as head football coach at Furman this year and like the others, it was expected to be marked by dogmatic concentration on conditioning and fundamentals.

That is the fashion in which Hobbs learned his own collegiate football, and the three "bowl" teams on which he played at the University of Georgia convinced the Furman mentor of its worth.



Hobbs became the Furman head coach in January, 1955. His appointment marked a return to his native state after four years of college ball, two of professional, and four years as a college assistant coach.

Before coming to Furman, Hobbs was line coach at Navy for three seasons. His work there was climaxed on January 1, 1955, when Navy won the Sugar Bowl game and Hobbs line charges held their opposition scoreless.

His three seasons at Navy as an assistant to Head Coach Eddie Erdelatz gave him an association with one of the most respected and successful coaches on the college scene today.

Hobbs' other year as an assistant was with Head Coach Shug Jordan at Auburn, in what has proved the beginning of Auburn's rise to the role of a nationally respected football powerhouse.

The Furman coach was born in Lexington, S. C., and played high school football there from 1937 through 1940. The University of Georgia beckoned upon his graduation and Hobbs played there as a freshman in the 1941 season, a year which saw Georgia earn an invitation to the Orange Bowl.

World War II interrupted Hobbs' collegiate play for three seasons. He served in the Navy, including two years in the Pacific Theater.

Hobbs returned to Georgia for the 1946 season and Georgia made its way to the Sugar Bowl at its end. The Bull Dogs went to the Gator Bowl his junior year and back to the Orange Bowl his senior year. Hobbs was named as a guard on the All-Southeastern Conference team his senior year.

From Georgia, Hobbs went to the San Francisco '49ers professional team. There he played under Coach Erdelatz, an association which was later to take Hobbs to his Navy line coaching job.

Hobbs also played the 1950 season with San Francisco and joined the Auburn staff in February, 1951.

DAVID (DIXIE) HOWELL

Dixie Howell, Furman's end and defensive line coach, is given much credit for one of the happiest end situations at Furman in years.



It was under his immediate tutelage last season that Dick Pfeiffer, Ray Siminski, Mack Edwards and Tom Avery improved so rapidly.

An Annapolis, Md., native, the 1956 season was Howell's first at Furman. Howell came to Furman after six years as a high school coach, two at Carrollton, Ga., and four at Smyrna, Ga.

He graduated from George Washington in 1950, having played every varsity game except one for four seasons as an end on defense and a guard and blocking back on offense.

Howell was born in Florence, Ala., but shortly moved to Washington, D. C. He was a star guard for Eastern High School. During World War II he spent four years in the Navy.



WILLIAM J. (BILL) CRUTCHFIELD

Bill Crutchfield joined the Furman coaching staff this summer directly from three seasons as head coach of Presbyterian College. During the 1954-55-56 campaigns there, he led P. C. to a record of 13 victories, 14 losses and one tie against an impressive slate of opponents.



Crutchfield has been in the coaching business since 1947, the first of his two years as a graduate assistant to Carl Snavelly at the University of North Carolina. He received his bachelor's degree in 1947 and his master's in 1949, both in physical education.

During his undergraduate days, Crutchfield was a fullback on the Tarheel varsity for two seasons. He coached at Atlantic Christian College during the '49-'50 and '50-'51 seasons, going from there to Mansfield (Ohio) High School when Atlantic Christian dissolved its football program.

He went to Presbyterian as an assistant in 1953, becoming head coach the next season. He was born in Orangeburg and attended high school there.

CHARLES (CHUCK) ROHE

Chuck Rohe is in his first year at Furman, where he will be head coach in track and an assistant in football. Rohe's football duties will be primarily scouting, although he will assist on the field also. He graduated from Mississippi Southern in 1953 and received his master's degree there in 1954. He had championship track teams at Hattiesburg (Miss.) High in 1955 and 1956 and at Mississippi Southern the past spring. He is a native of Chicago.



FURMAN OFFENSE

Furman runs primarily from the split-T, with occasional shifting to the belly series.



TRAINER

Furman's athletic trainer, Lewis (Doc) Martin, is in his third football season here. He monitors the conditioning of athletes of all the teams and helps in the selection of personal equipment.

He was trainer for O'Keefe High five years, going to the University of Georgia in 1952 and coming to Furman in 1955. He is a native of Atlanta.



AGGREGATE COACHING RECORD

Coach	Years	Won	Lost	Tied	Pct.
C. S. Roller (1901-1902)*	2	4	5	5	.444
W. C. Farmer (1913)	1	6	3	0	.667
W. B. Bible (1914-1915)	2	8	5	0	.615
W. L. (Billy) Laval (1916-1927)	12	76	27	4	.739
T. M. (Dad) Amis (1928-1931)	4	21	13	4	.618
A. P. (Dizzy) McLeod (1932-1942)*	11	50	36	5	.581
R. W. (Bob) Smith (1946-1947)	2	4	15	0	.211
H. E. (Red) Smith (1948-1949)	2	5	12	1	.294
W. A. (Bill) Young (1950-1954)	5	18	19	3	.487
Homer Hobbs (1955-)	2	3	17	0	.150
Totals	42	195	152	22	.571

*No intercollegiate games played from 1903-1912, and from 1943-1945.

THE YEAR AHEAD

The 1957 Furman Football Team is expected to be better than either the 1955 or 1956 teams, principally because it will be manned by players who gathered some rather painful experience during those two years.

Except for halfback Jerry Penland, and to some extent fullback Jimmy Grant, the Hurricane this season is not characterized by genuine "name-stars", but Coach Homer Hobbs believes he has something better.

"We are not dependent on one or two boys. What we hope to do for this season is replace a starter with the top reserve without really feeling a loss," he said.

In an elaboration on his remarks, Hobbs said he felt for the first time in his tenure here Furman would have some depth. Some positions, of course, boast more than others. The ends are possibly the strongest position, with tackle and halfback perhaps the greatest problems.

FOR HELP THERE, Furman has the hope that is eternal with colleges using freshmen, the high school boy of last season. And while the coaching staff feels that freshmen will definitely be a part of the Furman campaign of this year, they are not the sole reason Furman expects better things in '57.

"By better, I don't mean we are world-beaters," qualifies Hobbs. "Because of our additional experience, I believe we will make fewer mistakes. I believe we will win some which would have been lost a year ago and play closer ball where against the same team a year ago we would have been beaten badly."

Furman's offensive hopes rest chiefly on a good ground attack. Penland rushed for 579 net yards last year and Grant powered for 366. Quarterback Billy Baker, who completed 41 of 93 passes last season, will help balance the attack and for targets he may have the best set of four ends in the state—Dick Pfeiffer, Ray Siminski, Mack Edwards and Tom Avery, all with two or more letters.

THE MIDDLE OF THE LINE, as the season drew near, was a rather fluid proposition. Don Markofski seemed to have one tackle spot nailed. Virgel Gambrell and Hinton Davis seriously eyed the other.

Some shifting of guards, tackles and centers was perhaps in the offing. Gene Head, a returning starter was definite at one guard. Nick Tzouvelekas was a top contender for the other. In Buddy Walton, returning letter-

man center, the coaches have a first stringer, the only question being whether center or guard.

Baker, who rose from the freshman ranks to guide the Hurricane from quarterback most of the year may not be immovable but he is a known quantity.

Penland, the team captain, has one halfback. Bill Weir opened the year ahead of the pack as Penland's running mate, but his position wasn't clinched. At fullback, Grant has three letters and commensurate experience. Letterman Hicky Horton and a horde of frosh candidates completed the picture.



LOSSES FROM 1956

Nine lettermen were lost from the 1956 team. By position they were:

Tackle—Mike Shill

Guards—Ronnie Brown, Homer Brinson, David Hill, Walter Eaves

Centers—Bob Jennings, John Edge

Halfbacks—Jackie Powers, Jim Jennings



HOLDOVERS FROM 1956

Twenty-four lettermen will be on the 1957 team. By position the lettermen are:

Ends—Ray Siminski, Dick Pfeiffer, Tom Avery, Mack Edwards, Woody Stewart.

Tackles—Don Markofski, Hinton Davis, Emil Reugner.

Guards—Gene Head, George Eliades, George Harrison, Nick Tzouvelekas.

Centers—Buddy Walton, Jim Boroff.

Quarterbacks—Billy Baker, Charlie Moore, Dick Kolans.

Halfbacks—Jerry Penland, Bill Weir, Roy Nickles, Charlie Linder, Pete Cox.

Fullbacks—Jimmy Grant, Hicky Horton.

- - - **PLAYER PROFILES** - - -

ENDS

DICK PFEIFER, 21, 6-2, 205, Senior, Hasbrouck Heights, N. J. A starter last season who played but three games because of a knee injury. Pfeifer has been measuring its recuperation against the calendar and should be ready for another starting season. He has lettered for three years; and is alternate captain of the '57 team. He is one of the reasons end is considered one of the strongest team positions. Major is education.

RAY SIMINSKI, 20, 6-2, 195, Junior, Chester, Pa. Led team in pass receiving last season with 7 catches for 83 yards. Considered one of team's really outstanding performers with one year as a starter already behind him and two virtually sure years ahead. His teaming with Pfeifer gives Furman probably state's best pair of ends. Courageous, aggressive and one of most popular players among Furman fans. Business major.

TOM AVERY, 20, 6-0, 180, Junior, Americus, Ga. Teams with Mack Edwards to give depth to end position. Won letters in each of first two seasons and was second leading pass receiver last year. Moved up as a starter after Pfeifer's third-game injury and was a regular thereafter.

MACK EDWARDS, 20, 6-1, 175, Junior, Athens, Ga. His two letter-winning years support statement by Coach Homer Hobbs that as good as first line ends are, Edwards could move up overnight. Caught 4 passes for 85 yards in '56 and has been one of the 1955 frosh who has fulfilled hopes. Major is education.

WOODY STEWART, 19, 6-1, 180, Sophomore, Jefferson, Ga. Gives added depth at end and played sufficiently to win letter as a freshman. Main trouble is too many good ends already on hand when he arrived. Pitcher on baseball team. Major is business administration.

GARY POWERS, 19, 6-2, 185, Sophomore, Macon, Ga. Has an uphill battle to elevate himself among the end ranks. Proved himself a good pass receiver last year with four catches for 26 yards. May see more action with a season of varsity experience behind him.

MIKE TOBIN, 17, 6-2, 210, Freshman, St. Clair, Pa. All-state end in Pennsylvania last season, scoring 32 points. Won four letters each in football, basketball and baseball.

- - - **PLAYER PROFILES** - - -

ENDS

JACKIE RUSSELL, 18, 6-4, 195, Freshman, Copperhill, Tenn. Made honorable mention for all-East Tennessee at Copper Basin High. Scored 54 points last year and had unusually high academic rating.

BILL LAUBACH, 17, 6-1, 200, Freshman, Berwick, Pa. Made all conference with Berwick High last year and regarded as strong defensive man. Played two years of high school ball.

TACKLES

DON MARKOFSKI, 20, 6-0, 220, Junior, Chester, Pa. One of the bright lights in a position that Coach Homer Hobbs considers one of his problems, Markofski is regarded as a virtually sure starter. He has won two letters in two varsity seasons. A strong defensive man in addition to being a good blocker.

HINTON DAVIS, 19, 6-1, 210, Sophomore, Savannah, Ga. A versatile lineman, Davis was used at guard last year, starting several games toward the end of the season. This year, however, Coach Homer Hobbs indicated he would probably use him at tackle. The move would be a step toward strengthening the tackle positions, although it appeared possible that Davis would see service in both positions.

VIRGIL GAMBRELL, 19, 6-3, 215, Sophomore, Blacksburg, S. C. Although Gambrell did not win a letter as a freshman, he was listed by the Furman staff as one of its top three candidates for the two tackle positions. The coaches were impressed not only by his determination to crack the lineup but by his all-round performance in spring practice.

JOHNNY HERRINGTON, 26, 6-0, 225, Freshman, Union, Miss. A veteran of Army service whom the coaching staff rates very highly. Was named to the 1954 all-European team while playing football in Germany. Did not play varsity football for Union High.

JONES BENNETT, 18, 6-0, 205, Freshman, Lithia Springs, Ga. Made Georgia's Class AA all-state team at tackle and was captain of the 1956 Douglas County High team. Won sportsmanship award and named county's most valuable lineman.

- - - **PLAYER PROFILES** - - -

TACKLES

TOMMY BLAIR, 19, 6-2, 185, Sophomore, Atlanta, Ga. Found experienced linemen ahead of him in freshman season and saw limited play. With year of college practice field combat behind him, may be ready for more extensive use. Business major.

JONES BENNETT, 18, 6-0, 205, Lithia Springs, Ga. Made Georgia's Class AA all-state team at tackle and was captain of the 1956 Douglas County High team. Won sportsmanship award and named county's most valuable lineman.

JOE MONTI, 18, 6-1, 230, Freshman, Minersville, Pa. A fullback and end in high school, but his size and sheer ability cause Furman staff to regard him as top-flight tackle prospect. Won letters in football, basketball, baseball.

JOE OLLIFF, JR., 18, 6-2, 205, Freshman, Statesboro, Ga. Made Georgia's Class A all-state team after Statesboro won Class A championship. Also two letters in basketball. Will study business.

CLIFF HURSEY, 22, 6-0, 210, Freshman, Darlington, S. C. Made impressive showing in spring practice and regarded as topflight reserve candidate this season.

BOBBY HOWARD, 19, 5-11, 210, Freshman, Greer, S. C. An outstanding player on an outstanding Greer team last season. Needs experience but could be a topflight college player in a couple of seasons.

DONALD EVANS, 21, 6-1, 195, Freshman, Toccoa, Ga. An 11-region high school tackle in 1953 who had a delayed start in college. Played four years, winning two letters at Toccoa High.

ROBERT MARTIN, 18, 5-10, 175, Freshman, Shamokn, Ohio. An end in high school last season, but because of height, may be switched at Furman. Played blocking back in '55. Won 10 letters, three each in baseball and track, two in football and gymnastics.

GORDON SEAY, 18, 6-4, 180, Freshman, Greenville, S. C. A standout end on Paris High's District champions last season. His defensive play was given much credit for their unbeaten regular season.

- - - **PLAYER PROFILES** - - -

TACKLES

JAMES HOFFMAN, 18, 6-1, 190, Freshman, Wheeling, Ill. Played tackle and end at Arlington Heights High School. Won two letters each in football and track. Named to the all-conference team.

JERRY INGRUM, 19, 6-1, 189, Freshman, Opelika, Ala. Was team captain and all-county as an end and his agility is expected to be big advantage as a guard. Won letters in football, basketball and baseball.

GUARDS

BUDDY WALTON, 20, 6-2, 205, Junior, Atlanta, Ga. A two-year letterman even though cast behind team captain and pro draftee center Bobby Jennings last season. Odds-on favorite to start at guard or center and play most of the way. Described by coaching staff as strong both offensively and defensively and as one of the top four football players on the team. Physical education major.

GENE HEAD, 23, 6-0, 190, Junior, Central, S. C. A regular guard last year and top man of the returning guard corps. Has won two letters. Made several all-star teams while in the Army. Even while injured last season was a highly effective lineman with defense as his specialty. Major is physical education.

NICK TZOUVELEKAS, 21, 5-11, 195, Senior, Greenville, S. C. Named to the Scholastic All-Southern of American People's Encyclopedia for 1956, based on football and academic achievement. A two-time letterman with a good pre-season shot at starting spot. Played high school ball in Greenville. Business major.

GEORGE HARRISON, 20, 5-11, 195, Junior, Phenix City, Ala. Two letters in two seasons and a veteran even as a junior. He will press the favored guards for a starting role or offer able relief. Most valuable asset is blocking.

BERLLIE GREESON, 19, 5-11, 194, Freshman, Chatsworth, Ga. Named most valuable lineman last season at Murray County High. Also lettered in baseball and was a B student.

- - - **PLAYER PROFILES** - - -

GUARDS

PAUL KAROLCHYK, 18, 6-0, 204, Freshman, Larksville, Pa. Played in Pennsylvania East-West high school game as a center. Three letters for football and a B plus academic average. May be center.

RICHE ROBERTSON, 17, 6-1, 205, Freshman, Greer, S. C. Made the all-county class A team as a guard from Blue Ridge High last season. Has also played fullback and ran relay in track.

CENTERS

JIM BOROFF, 23, 6-1, 205, Sophomore, Lima, Ohio. A topflight reserve who played center enough even behind Jennings and Walton to win letter last season. Roving lineman who does best work on defense. As a frosh lefthander on baseball team last season was number two Furman pitcher, winning 3, losing 5. Navy veteran.

BOBBY AIKEN, 19, 6-1, 210, Sophomore, Decatur, Ga. In the revamping of the line situation, Aiken could prove himself sufficiently in the early weeks of practice to win a starting berth and appeared almost sure to be in for early relief duty. One who is being counted heavily to come through and strengthen a line damaged by graduation at end of last season.

LEO BLAND, 23, 6-5, 250, Sophomore, Akron, Ohio. A Marine veteran who at times was so effective during spring training that he was run with starting eleven. A giant even by college football standards, could be a fine lineman if he adapts his potential to varsity competition.

GEORGE ELIADES, 21, 5-11, 205, Junior, Washington, D. C. Despite injuries, has won two letters in two seasons. Will play extensively even if a reserve. Quick mover on offense. Major subject is history.

JIM SLATON, 19, 5-11, 190, Sophomore, Greenville, S. C. Could be guard or center, according to team's need. Played high school football at Greenville and made north all-star team.

EMIL REUGNER, 21, 6-0, 200, Senior, Union, N. J. Won two letters at tackle, but was slated for center in line revamping for this season. A good, serious student who is a quiet performer on the football field. In "fluid" center-guards situation, could win regular berth.

- - - **PLAYER PROFILES** - - -

QUARTERBACKS

BILLY BAKER, 19, 5-11, 175, Sophomore, Rossville, Ga. Moved to the top of the quarterback list last season and stayed there when more experienced backs failed. Topped the team in total offense with 449 yards passing and 142 rushing—591. A first line veteran although only a sophomore and will probably be top field general for the Hurricane again this season. Completed 41 of 93 passes as a freshman.

MARVIN STARR, 19, 6-2, 180, Sophomore, Avondale, Ga. Rabbit speed may dictate his switch to halfback, although he uses it to good advantage "in the slot." His performance in spring earned him number two quarterback spot. Decision on where he will play probably will be determined by his performances at each spot and by team need.

CHARLIE MOORE, 20, 5-9, 165, Junior, Savannah, Ga. Lost position as starter last season but owns two letters for freshman and sophomore seasons. Most experienced quarterback on the squad. Made first all-Southern baseball team as pitcher in 1957 with 7-3 won-lost record. Steady performer and good competitor.

DICK KOLANS, 21, 5-9, 175, Senior, Raritan, N. J. Earned letter as a freshman quarterback. Has since migrated to guard, fullback, then back to quarter. May even go the cycle again in effort to fortify guard position, especially if other three quarterbacks show well. Major is history.

JIMMY JOHNSON, 18, 5-11, 205, Freshman, Warrenton, Ga. Slated as a quarterback or guard but with distinct background of the former. Threw 13 touchdown passes in 1955, five in 1956, making all-state at Warren County High both years.

SAM TAYLOR, 18, 5-11, 165, Freshman, Decatur, Ga. Will work at quarter and halfback until best spot is found. Named class AA back of year, greater Atlanta all-star team two years as quarterback. Captain of football twice, basketball once for Avondale High.

SHELLY SUTTON, 18, 5-11, 180, Freshman, Great Falls, S. C. Was a quarterback in the North-South all-star game in Columbia. Fast and versatile performer with good passing arm.

- - - **PLAYER PROFILES** - - -

HALFBACKS

JERRY PENLAND, 21, 5-11, 175, Senior, Greer, S. C. Honorable mention all-America. Came to Furman without a scholarship, a situation which was remedied very quickly. The team's captain and most outstanding star. Came within 28 yards of outgaining any other two backs on squad last year with 579 yards rushing ranking high in Southern Conference. Had 4.7 average. A baseball regular as outfielder. Made 43 tackles last year, second high on team. Physical education major.

BILL WEIR, 21, 5-10, 175, Senior, Columbia, S. C. Two time letterman who had starting berth in possession as fall practice began. Has been phenomenal in two spring games. Somewhat inconsistent but a topflight back on his best days. Led baseball team in hitting with .317 while a shortstop last season. Business administration major.

CHARLIE LINDER, 20, 5-10, 175, Junior, Macon, Ga. Expects to apply top pressure to Weir for starting berth and hasn't been counted out by anyone. Fast enough to justify shift from quarterback to half. One of several whom coaching staff hopes will solve what could be, behind Penland, a problem position.

CHARLES GAY, 19, 6-1, 175, Sophomore, College Park, Ga. A sprinter who seemed well-suited to T-offense system. One of the speed merchants necessary to good halfback corps. Placed in group of halfbacks from which coaches expect that one or two valuable ones will emerge.

RONALD TEEPLES, 19, 5-11, 170, Sophomore, Savannah, Ga. Could fit into halfback scheme anywhere between Penland and last man. An uncertain quantity who was impressive as high schooler and will get close scrutiny from coaches this year.

ROY NICKLES, 20, 5-7, 160, Junior, Greenwood, S. C. Flying feet have earned him two letters in two seasons. Has been clocked at 9.7 seconds on 100-yard dash at Furman. Caught five passes last season, gained 43 yards rushing in irregular appearances. Speed will give him big advantage selection of in halfbacks.

- - - **PLAYER PROFILES** - - -

HALFBACKS

TOMMY FORREST, 22, 5-9, 165, Sophomore, Greenville, S. C. Has burden of proof upon him to earn niche among halfbacks slated for much duty. Service veteran whose chief asset is speed.

TOMMY YATES, 19, 5-9, 185, Sophomore, Alcoa, Tenn. Named Eastern Tennessee player of the year in high school two years ago. Yates is still counted by coaches as prospect for good back at Furman. Did some punting last season.

KEN HERRON, 21, 6-2, 190, Senior, Toccoa, Ga. Came to Furman in 1954 as a transfer and looked very good while awaiting eligibility but has been injured literally every season since, including broken shoulder and (last spring) broken leg. Whether he will be strong enough to go is biggest question.

WILLIE MOORE, 18, 6-0, 195, Freshman, Maryville, Tenn. All-county for Porter High. Played fullback there and may be a fullback at Furman. Won three letters in football, basketball, baseball. Threw 15 touchdown passes last season. Plans sportswriting career.

JIM WATSON, 18, 5-9, 170, Freshman, Acworth, Ga. Scored 60 points last season for Campbell (Smyrna) High. Team captain, class president, had A scholastic average, was honorable mention all-state. Most valuable award winner as junior.

RICHARD SHAW, 24, 6-0, 180, Sophomore, Detroit, Mich. Had an impressive football record in the service and could be a help to the halfback situation this season.

THOMAS ARNOLD, 18, 5-10, 162, Freshman, St. Charles, Ill. A good high school dash man who could make a big contribution in spot duty this season even if he should not qualify for regular appearances.

- - - PLAYER PROFILES - - -

FULLBACKS

JIMMY GRANT, 21, 6-2, 205, Senior, Rock Hill, S. C.
A good college fullback by any standards and clearly Furman's best. Named alternate captain for this season. Typical fullback in that the short, must-yardage plays go his way. Good defensive man, with 39 tackles last season, third high on team. Gained 366 yards rushing for 3.6 average. Averaged 40.5 on 6 punts and may be top punter this year. Scored two touchdowns last season.

HICKY HORTON, 19, 6-2, 185, Sophomore, Hepzibah, Ga. Won letter as a freshman. Good pass defense man and line backer, with two interceptions last year. Set now to be number one relief for Grant. Fast enough for halfback.

RAY WALLS, 19, 6-0, 180, Sophomore, Decatur, Ga. Good defensive man but saw limited service because of more experienced men in front of him last season.

FRANK WAPINSKY, 17, 5-10, 183, Freshman, St. Clair, Pa. All-county halfback, mention all-state. Averaged 7.2 per carry, gaining 1,071 yards for year. Lettered in football (3), basketball and baseball, two each.

JIM LYDA, 18, 5-9, 190, Freshman, Greenwood, S. C. Most valuable player at Carolina High as senior. Made all-county, honorable mention all-state. Scored 18 points last season.

VORN BAIREFOOT, 18, 5-11, 187, Freshman, Darlington, S. C. Racked 84 points from fullback post for St. John's High. Team captain and played in Pee Dee Bowl. Track letterman four years. Plans medical study.

FRANK (BUB) DALE, 18, 6-2, 200, Freshman, Postelle, Tenn. Captain of state championship Copper Basin High team. Four letters in baseball, basketball, three in football. Will move to guard if fullback situation otherwise covered.

BOB McSPIRIT, 17, 6-1, 198, Freshman, Hillsdale, N. J. Picked on New York Daily News all-star team. Scored 86 points for Pascack Valley High. Track letter-winner also. A top prospect who will likely see action at either end or fullback.

1956 STATISTICS

WE	TEAM STATISTICS	OPP.
85	First downs, rushing	113
21	First downs, passing	35
4	First downs, penalty	9
110	Total first downs	157
488	Rushing attempts	470
1904	Yards gained rushing	2612
233	Yards lost rushing	213
1671	Net yards rushing	2399
3.4	Average rushing gain	5.1
121	Passes attempted	129
45	Passes completed	58
12	Passes intercepted by	5
198	Yds. interceptions returned	26
467	Passing yardage	788
1	Scoring passes	8
10.4	Yds. per completion	13.6
64	Number of punts	44
2230	Yards punted	1430
0	Punts had blocked	2
34.8	Punting average	32.5
19	Punts returned	23
175	Yards punts returned	337
9.2	Average punt return	14.7
0	TD on punt return	0
60	Number of penalties	66
523	Yards penalized	633
34	Kickoff returns	21
490	Yards kickoff returns	287
14.4	Average kickoff return	13.7
0	TD on kickoff return	0
21	Total fumbles	26
10	Fumbles lost	19
10	Touchdowns	28
10	Extra points tried	28
7	Extra points made	20
0	Safeties	1
2	Field goals tried	2
0	Field goals made	1
67	Total points	185

RUSHING

	TC	GA.	Loss	Net	Avg.
Horton -----	2	11	--	11	5.5
Penland -----	122	606	27	579	4.7
Starr -----	4	21	3	18	4.5
Jim Jennings -----	46	198	21	177	3.8
Hanson -----	18	67	--	67	3.7
Grant -----	101	375	9	366	3.6
Powers -----	68	272	31	241	3.5
Yates -----	2	9	3	6	3.0
Nickles -----	15	57	14	43	2.9
Cox -----	2	4	--	4	2.0
Baker -----	78	227	85	142	1.8
Linder -----	13	33	14	19	1.5
Weir -----	4	8	3	5	1.3
Moore -----	13	17	22	-5	-0.3

1957 FURMAN UNIVERSITY ROSTER

NAME	Pos.	Age	Ht.	Wt.	Year	Let.	Hometown
Charlie Moore	QB	20	5-9	165	Junior	2	Savannah, Ga.
Dick Kolans	QB	21	5-9	175	Senior	1	Raritan, N. J.
Billy Baker	QB	19	5-11	175	Soph	1	Rossville, Ga.
Marvin Starr	QB	19	6-2	180	Soph	-	Avondale, Ga.
Jimmy Johnson	QB	18	5-11	205	Frosh	-	Warrenton, Ga.
Sam Taylor	QB	17	5-10	165	Frosh	-	Avondale, Ga.
Bill Weir	HB	21	5-10	175	Senior	2	Columbia, S. C.
Roy Nickles	HB	20	5-7	160	Junior	2	Greenwod, S. C.
Ronald Teeples	HB	19	5-11	170	Soph	-	Savannah, Ga.
Jimmy Watson	HB	18	5-11	185	Frosh	-	Smyrna, Ga.
Tommy Forrest	HB	22	5-9	165	Soph	-	Greenville, S. C.
Charlie Linder	HB	20	5-11	175	Junior	1	Macon, Ga.
Tommy Yates	HB	19	5-9	185	Soph	-	Alcoa, Tenn.
Jerry Penland	HB	21	5-11	175	Senior	3	Greer, S. C.
Charles Gay	HB	19	6-1	175	Soph	-	College Park, Ga.
Thomas Arnold	HB	18	5-10	162	Frosh	-	St. Charles, Ill.
Robert Martin	HB	18	5-10	175	Frosh	-	Shamokin, Pa.
Willie Moore	HB	18	6-0	195	Frosh	-	Maryville, Tenn.
Richard Shaw	HB	24	6-0	180	Soph	-	Detroit, Mich.
Leon Bairefoot	FB	18	5-11½	187	Frosh	-	Darlington, S. C.
Bob McSpirit	FB	17	6-0	190	Frosh	-	Hillsdale, Pa.
Ray Walls	FB	19	6-0	180	Soph	-	Decatur, Ga.
Jimmy Grant	FB	21	6-2	205	Senior	3	Rock Hill, S. C.
Hicky Horton	FB	19	6-2	185	Soph	1	Hepzihebih, Ga.
Bub Dale	FB	18	6-2	190	Frosh	-	Copperhill, Tenn.
Jim Lyda	FB	18	5-9	190	Frosh	-	Greenwood, S. C.
Frank Wapinsky	FB	17	5-10	183	Frosh	-	St. Clair, Pa.
Jim Boroff	C	23	6-1	205	Soph	1	Lima, Ohio
Hinton Davis	C	19	6-1	210	Soph	1	Savannah, Ga.
George Eliades	C	21	5-11	205	Junior	2	Washington, D. C.
Emil Reugner	C	21	6-0	200	Senior	2	Union, N. J.
Leo Bland	C	23	6-5	250	Soph	-	Akron, Ohio
John Paul Karolchyk	G	17	6-0	200	Frosh	-	Kingston, Pa.
Buddy Walton	G	20	6-2	205	Junior	2	Atlanta, Ga.
Jim Slaton	G	19	5-11	190	Soph	-	Greenville, S. C.
George Harrison	G	20	5-11	195	Junior	2	Phenix City, Ala.
Gene Head	G	23	6-0	190	Junior	2	Central, S. C.
Jerry Ingram	G	18	6-1	195	Frosh	-	Opelika, Ala.
Nick Tzouvelekas	G	21	5-11	185	Senior	2	Greenville, S. C.
Berlie Greeson	G	17	5-11	190	Frosh	-	Chatsworth, Ga.
Richie Robertson	G	17	6-1	205	Frosh	-	Greer, S. C.
Cliff Hursey	T	22	6-0	210	Frosh	-	Darlington, S. C.
Don Markofski	T	20	6-0	220	Junior	2	Chester, Pa.
Jones Bennett	T	17	6-0	210	Frosh	-	Lithia Springs, Ga.
Joe Oliff	T	18	6-0	205	Frosh	-	Statesboro, Ga.
Johnny Herrington	T	26	6-2	230	Frosh	-	Union, Miss.
Bobby Aiken	T	19	6-1	210	Soph	-	Decatur, Ga.
Virgil Gambrell	T	19	6-3	215	Soph	-	Blacksburg, S. C.
James Hoffman	T	18	6-1	195	Frosh	-	Wheeling, Ill.
Joe Monti	T	18	6-1	230	Frosh	-	Minersville, Pa.
Bobby Howard	T	19	5-11	210	Frosh	-	Greer, S. C.
William Laubach	E	18	6-2	205	Frosh	-	Berwick, Pa.
Mack Edwards	E	20	6-0	175	Junior	2	Athens, Ga.
Gary Powers	E	19	6-2	185	Soph	-	Macon, Ga.
Woody Stewart	E	19	6-1	180	Soph	1	Jefferson, Ga.
Ray Siminski	E	20	6-3	195	Junior	2	Chester, Pa.
Dick Pfeifer	E	21	6-2	205	Senior	3	Hasbrouck Hgts, N. J.
Tom Avery	E	20	6-0	180	Junior	2	Americus, Ga.
Don Grantham	E	19	6-0	175	Soph	-	Augusta, Ga.
Jackie Russell	E	18	6-4	195	Frosh	-	Copperhill, Tenn.
Gordon Seay	E	18	6-4	180	Frosh	-	Greenville, S. C.

1956 STATISTICS

PASSING

	Att.	Comp.	Int.	Yds.	TD
Baker	93	41	4	449	1
Moore	11	2	1	10	-
Linder	10	2	-	8	-
Penland	2	-	-	-	-
Jim Jennings	2	-	-	-	-
Powers	2	-	-	-	-
Starr	1	-	-	-	-

PUNTING

	No.	Yds.	Blk.	Avg.
Grant	6	243	-	40.5
Yates	2	77	-	38.5
Linder	1	35	-	35.0
Jim Jennings	33	1144	-	34.7
Powers	21	699	-	33.3
Hanson	1	32	-	32.0

PASS RECEIVING

	Caught	Yd's	Td's
Siminski	7	83	-
Avery	5	81	1
Nickles	5	20	-
Edwards	4	85	-
Penland	4	31	-
Jim Jennings	4	30	-
Powers	4	26	-
Pfeifer	3	32	-
Edge	2	36	-
Stewart	2	22	-
Shaw	2	8	-
Hanson	1	7	-
Yates	1	5	-
Cox	1	1	-

INTERCEPTIONS

	No.	Yd's	Td's
Grant	2	72	1
Penland	2	49	-
Avery	2	18	-
Horton	2	17	-
Jim Jennings	2	2	-
Powers	1	29	-
Edge	1	11	-

1956 STATISTICS

PUNT RETURNS

	No.	Yd's	Td's	Avg.
Powers	5	76	-	15.2
Penland	6	64	-	10.7
Jim Jennings	5	27	-	5.4
Baker	1	4	-	4.0
Linder	1	3	-	3.0
Nickles	1	1	-	1.0

KICKOFF RETURNS

	No.	Yd's	Td's	Avg.
Yates	1	24	-	24.0
Avery	1	20	-	20.0
Penland	10	177	-	17.7
Jim Jennings	6	96	-	16.0
Powers	5	72	-	14.4
Nickles	3	40	-	13.3
Moore	1	12	-	12.0
Baker	4	43	-	10.8
Siminski	1	3	-	3.0
Edge	1	2	-	2.0
Markofski	1	0	-	0.0

INDIVIDUAL SCORING

	TD	FG	EP	TP
Powers	3	-	-	18
Baker	2	-	-	12
Grant	2	-	-	12
Penland	2	-	-	12
Avery	1	-	-	6
Edge	-	-	4	4
Siminski	-	-	2	2
Hanson	-	-	1	1

TEAM RESULTS

FURMAN	OPPONENT	OPP.
0	George Washington	10
0	Auburn	41
6	Wofford	18
7	Newberry	13
7	The Citadel	0
6	South Carolina	13
7	Florida State	42
0	West Virginia	7
27	Davidson	13
7	Clemson	28
<u>67</u>		<u>185</u>
	Won 2, Lost 8	

EAST TENNESSEE STATE

SEPTEMBER 14 AT GREENVILLE 8 P.M.

HEAD COACH: Star Wood (Milligan, '34)

SCHOOL DATA

LOCATION—Johnson City, Tenn. ENROLLMENT—3,813. NICKNAME—The Buccaneers. ATHLETIC DIRECTOR—Star Wood. SPORTS PUBLICITY—David McClellan. CAPTAINS—To be named. RETURNING LETTERMEN—18. TYPE OFFENSE—Split T. SERIES RECORD—First Meeting.

PROSPECTS

By David McClellan

"This will be our toughest year." Calmly but realistically East Tennessee State College's coaching staff thus appraises the Bucs' forthcoming gridiron season. The statement is far from a conventional pre-season evaluation. The football Bucs will be making their debut as members of the Ohio Valley Conference under the pressure of an imposing schedule which appears to be a milestone in a State College athletic schedule strengthening program which began just a few years ago.

The mood of the Buc coaches, however, is not entirely one of grim determination. While eight lettermen of last year's team have been lost through graduation, the 1957 Buc ranks are fairly bristling with talent both old and new which supplies sufficient reasons for encouragement. Missing from this year's roster are such Buc stalwarts of recent years as Linemen George Bailey, Blake Compton, and Don Rawls, and Backs Dickie Warren and Howard Tippet. But the Pirate ranks still include such seasoned veterans as End Bob Evans, Guard Bill King, Tackle Tom King, Centers Vance Shepard and Mickey Banyas, and Backs Jic Krause and Douglas Nolen. Along with them in the Pirate camp will be a number of other reliable and experienced returnees and several likely varsity newcomers and freshmen, including Fullback Larry Ledford and Quarterback Lyle Sandridge. Such promising personnel could produce the powerhouse which Wood's charges will need to weather successfully what may be their roughest campaign.

1956 Record (4-5)

7	-----	Austin Peay	13	13	----	Eastern Kentucky	12
7	-----	Western Kentucky	12	20	----	Tennessee Tech	13
7	-----	Western Carolina	6	7	----	Middle Tennessee	20
29	-----	Maryville	13	12	----	Memphis State	32
7	-----	Florence	21				

1957 Schedule

Sept. 14	-----	FURMAN
Sept. 21	-----	APPALACHIAN STATE
Sept. 28	-----	WESTERN KENTUCKY
Oct. 5	-----	WESTERN CAROLINA
Oct. 12	-----	MARYVILLE
Oct. 19	-----	EASTERN KENTUCKY (Homecoming)
Oct. 26	-----	FLORENCE
Nov. 2	-----	WOFFORD
Nov. 9	-----	AUSTIN PEAY
Nov. 16	-----	MIDDLE TENNESSEE
Nov. 23	-----	MEMPHIS STATE

FLORIDA STATE

SEPTEMBER 21 AT TALLAHASSEE, FLA. 8 P.M.

HEAD COACH: Tom Nugent (Ithaca, '36)

SCHOOL DATA

LOCATION—Tallahassee, Fla. ENROLLMENT—7,600. NICKNAME—Seminoles. ATHLETIC DIRECTOR—Athletic Committee. SPORTS PUBLICITY—Pierce Lehmbek. CAPTAIN—Ron Schomburger. RETURNING LETTERMEN—17. TYPE OFFENSE—T, Split T. SERIES RECORD—Furman 2, Florida State 3, No Ties.

PROSPECTS

By Pierce Lehmbek

Florida State University's football picture this fall is painted in contrasting colors. There are some extremely strong positions and some very questionable ones.

But for the sake of convenience, the Seminoles can be boiled down to having a fairly good first team and a rather inexperienced and as yet unproven second unit.

The strongest FSU positions are the ends and center. All-America end candidate Ron Schomburger and Bob Nellums give the Seminoles one of the toughest pairs of flankmen in the south.

Schomburger made four all opponent teams last year and is team captain this fall. Nellums led the team in scoring with 31 points last fall though he played only four games.

Center Troy Barnes, a three year veteran has returned and behind him is a 205 pound sophomore, Paul Slaton. Slaton is regarded as the best of the Seminoles' second year men.

Regulars Bill Musselman and George Boyer, 212 and 230 pounds respectively, have returned to give FSU a strong first unit at tackle. But behind them are two inexperienced sophomores.

At guards, FSU has started completely anew. The four top men at these positions on the 1956 team graduated leaving sophomores and inexperienced juniors to bear the load.

The backfield has changed, too, but it's probably somewhere near the strength of the 1956 team. Bob Renn, who was the leading groundgainer at left halfback last year, has switched to quarterback.

Stan Dobosz has moved in as the regular left halfback and the fullback is Eddie Johnson. The right halfbacks are Buddy Reynolds and Billy Weaver.

1956 Record (5-4-1)

47	-----	Ohio University	7	20	-----	Villanova	13
0	-----	Georgia	3	7	-----	Univ. of Miami	20
7	-----	Virginia Tech	20	42	-----	Furman	7
14	-----	N. C. State	0	20	-----	Mississippi Southern	19
14	-----	Wake Forest	14	7	-----	Auburn	13

1957 Schedule

Sept. 21	-----	FURMAN
Sept. 28	-----	BOSTON COLLEGE
Oct. 5	-----	VILLANOVA
Oct. 12	-----	NORTH CAROLINA STATE
Oct. 19	-----	ABILENE CHRISTIAN (Band Day)
Oct. 26	-----	VIRGINIA TECH (Homecoming)
Nov. 8	-----	MIAMI
Nov. 16	-----	MISSISSIPPI SOUTHERN
Nov. 23	-----	AUBURN
Nov. 30	-----	TAMPA

VILLANOVA UNIVERSITY

SEPTEMBER 28 AT PHILADELPHIA, PA. 1:30 P.M.

HEAD COACH: Francis X. Reagan (Penn., '41)

SCHOOL DATA

LOCATION—Villanova, Pa. ENROLLMENT—3,600. NICK-NAME—Wildcats or Main Liners. ATHLETIC DIRECTOR—Francis X. Reagan. SPORTS PUBLICITY—Joe Chase. CAPTAINS—To be named. RETURNING LETTERMEN—22. TYPE OFFENSE—Conventional T with flankers. SERIES RECORD—First Meeting.

PROSPECTS

By Joe Chase

The football picture at Villanova is the brightest in years. The 1956 record of 5-4 was the first winning season since 1952 and the forthcoming season shapes up to be an even better one. For the first time in four years head coach Frank Reagan has a solid core of experienced seniors forming the nucleus of the squad.

An all senior backfield has speed and experience. Only left half-back Davey Parr, one of the squad's speediest backs, was not a starter last year. The others, quarterback Billy Magee a 2 year regular, right halfback Rick Sapienza and fullback Jack Devereaux started in most of the nine games.

Reagan is counting on two outstanding sophomores to add depth to the backfield. Al Musca, a halfback switched to signal caller is certain to give Magee and junior Jim Grazione competition. Another newcomer, Leon Horin looks as if he may be seeing plenty of action before the season is over.

The line centers around seniors Don Luzzi, a tackle and Eddie Michaels, a guard. Luzzi is a potential All-American measuring 6-0 and 225. He is considered one of the best tackles in Villanova's history. Other experienced linemen are wingmen Gene O'Pella, Tony Varrechione, the most consistent player on the forward wall, tackles: Hal Durgin, and Bill Craig, Guard Mike De Lucia and center Vince Chaverini.

1956 Record (5-4)

0	-----	Texas A & M	19	6	-----	Boston College	7
8	-----	Detroit	7	46	-----	The Citadel	0
13	-----	Dayton	0	13	-----	Houston	26
27	-----	Boston Univ.	13	26	-----	Iowa State	0
13	-----	Florida State	20	27	-----		

1957 Schedule

Sept. 21	-----	BAYLOR
Sept. 28	-----	FURMAN
Oct. 5	-----	FLORIDA STATE
Oct. 12	-----	V. P. I.
Oct. 19	-----	BOSTON COLLEGE
Oct. 26	-----	INDIANA
Nov. 1	-----	MIAMI
Nov. 9	-----	DETROIT
Nov. 23	-----	WICHITA

GEORGE WASHINGTON

OCTOBER 5 AT GREENVILLE 8 P.M.

HEAD COACH: Eugene H. Sherman (Henderson State, '30)

SCHOOL DATA

LOCATION—Washington, D. C. ENROLLMENT—9,750. NICK-NAME—Colonials. ATHLETIC DIRECTOR—Robert K. Faris. SPORTS PUBLICITY—Douglas Ward. CAPTAINS—Francis Gleason and Bob Jewett. RETURNING LETTERMEN—13. TYPE OFFENSE—T. SERIES RECORD—Furman 2, George Washington 3, Tied 1.

PROSPECTS

By Carroll Hall

Head Coach Eugene (Bo) Sherman is faced with a rebuilding job after the loss of eleven lettermen from the 1956 team which posted a 7-1-1 record in regular season play, and then went on to upset Texas Western, 13-0, in the Sun Bowl at El Paso, Texas on January first.

Sherman stated after the varsity-alumni game last spring that "the Starting group looks good," but he feels that he doesn't have the depth in certain spots. "Injuries and just how fast the second group develops will be a big factor in the success of this year's squad," he added.

For the second consecutive year Coach Sherman has made one change in the backfield alignment. Halfback Dick Claypool, leading scorer last year 32 points; has been switched to fullback. Mike Sommer, a speed merchant, who led the team in scoring in 1955, has shown that he will be ready for another year. Sommer will be at left half back with Ted Colna, another speedster at right half.

Ray Looney, voted the outstanding player on last year's squad by his teammates, will be at quarterback.

Co-Captain, Francis Gleason, former Central high athlete and Bill Berry will probably start at the ends with Don Herman, Jack Kesock and Dick Bonieskie backing them up.

Bob Jewett, the other co-captain and Ed Rutsch will be on the starting team as tackles. Others that will see action are Carl Zaleskie, Bill Tomcykowski and Bill Wells.

Shorty Varley, center on the B unit last year, will move into a starting role, and will be backed up by Ron DeMelfi and Bill Fearer.

Robert Frulla and Marion Hoar have the inside track on the starting guard berths. Both played a lot of football for the Colonials last year. Henry Busky, Adolph Brazinsky and Ado Valge are other guard candidates.

1956 Record (7-1-1)

7	-----	Miami, Ohio	6	16	-----	Wm. & Mary	14
10	-----	Furman	0	0	-----	West. Virginia	14
13	-----	Hardin-Simmons	7	32	-----	Richmond	6
20	-----	Boston University	20	20	-----	The Citadel	0
40	-----	VMI	14				

1957 Schedule

Sept. 21	-----	AT WILLIAM & MARY
Sept. 27	-----	THE CITADEL
Oct. 5	-----	AT FURMAN
Oct. 11	-----	AIR FORCE ACADEMY
Oct. 18	-----	WEST VIRGINIA
Oct. 26	-----	AT V. M. I.
Nov. 1	-----	BOSTON UNIVERSITY
Nov. 9	-----	AT RICHMOND
Nov. 16	-----	NAVY AT BALTIMORE

SOUTH CAROLINA

OCTOBER 12 AT COLUMBIA 2 P.M.

HEAD COACH: Warren Giese (Central Michigan, '48)

SCHOOL DATA

LOCATION—Columbia, S. C. ENROLLMENT—5,000. NICK-NAME—Gamecocks. ATHLETIC DIRECTOR—Rex Enright. SPORTS PUBLICITY—Bob Isbell. CAPTAINS—Julius Derrick and Nelson Weston. RETURNING LETTERMEN—20. TYPE OFFENSE—Split-T. SERIES RECORD—Furman 17, USC 22, Tied 1.

PROSPECTS

By Bob Isbell

Last year, Warren Giese's first season as head coach of South Carolina's Gamecocks, he had a team dominated by sophomores.

This year, he says the team has even less experience.

"We've less game-time experience in six of the 11 starting posts," he says, "But the team speed is about the same. Perhaps there's a shade more speed at tackle."

Last season, Giese indicated that his raw talent had fine spirit, and that such cooperation would go a long way toward making up for the inexperience.

The Gamecocks came through with seven victories and but three defeats. They never won a game by more than two touchdowns and never lost by more than one.

This spring the 1957 Gamecocks "have as much competitive spirit as any squad I've ever seen," Giese said. "I think the type of team we have will play the same exciting football that characterized last season when eight of 10 games were decided in the fourth quarter."

One of the Gamecocks' big problems this year is replacing Mackie Prickett who quarterbacked the team for three years. At quarter-back, neither up-front nor reserve personnel has the experience that the position carried last year. Only one man, Sam Vickers, saw any experience at all in 1956 as a signal caller. Vickers underwent a shoulder operation this spring and his status remains questionable.

Bobby Bunch, who Red Shirted last year, and Stan Spears, another bohunk, are neck-and-neck for the position.

1956 Record (7-3-0)

26	----- Wofford 13	0	----- Clemson 7
7	----- Duke 0	13	----- Furman 6
6	----- Miami 14	7	----- N. C. State 14
14	----- North Carolina 0	13	----- Maryland 0
27	----- Virginia 13	13	----- Wake Forest 0

1957 Schedule

Sept. 21	----- DUKE
Sept. 28	----- WOFFORD
Oct. 5	----- TEXAS
Oct. 12	----- FURMAN
Oct. 24	----- CLEMSON
Nov. 2	----- MARYLAND
Nov. 9	----- U. N. C.
Nov. 16	----- VIRGINIA
Nov. 23	----- N. C. STATE
Nov. 30	----- WAKE FOREST

WOFFORD

OCTOBER 19 AT SPARTANBURG 8 P.M.

HEAD COACH: Conley T. Snidow, Jr. (Roanoke, '38)

SCHOOL DATA

LOCATION—Spartanburg, S. C. ENROLLMENT—750. NICK-NAME—Terriers. ATHLETIC DIRECTOR—Joel E. Robertson. SPORTS PUBLICITY—"Sonny" Smith. CAPTAIN—Roger Hagg. RETURNING LETTERMEN—18. TYPE OFFENSE—Snidow Split-T. SERIES RECORD—Furman 23, Wofford 5, Tied 2.

PROSPECTS

From Wofford Brochure

All in all it looks as though it will be more difficult to win and that Wofford fans are in for a season of games which will feature wide open attacks and a great deal of hard blocking and tackling. Every team on our schedule is explosive. If we are to match last season's mark, we will have to be a better ball club. At the present time, it looks like a mighty big requirement for us.

The task of building a better ball club seems impossible when we think of replacing such fine football players as George Rice, Weyland Burns, Jackie Sexton, Evans Holland, Craig McKenzie, Jay Sentell, and Sam Cleveland.

A bright spot in the picture, however, is the return of All-Staters Charlie Bradshaw at quarterback and Jerry Richardson at end. Captain Roger Hagy, with a year's experience, promises to be one of the finest linemen in the State.

Our halfback positions will be much more experienced with the return of such men as Frank DePrete, Reddick Still, Kent Hall, Bill Neely, and Pee Wee Greene. We expect additional help from Jackie Drawdy, Beverly Cochran, and Dennie Richardson, a newcomer.

Dennie Hammack returns at the flanker position, but will need help which is a question mark at this time. Bradshaw is lonesome at quarterback, although we expect Steve Neettes to help us here.

We are somewhat concerned with our linebackers and will have to depend on Bobby Hall for experience in this position. The end position looks with Twitty Carpenter playing opposite Richardson. Our top prospects at tackle and guard will be Hagy, Leon Taylor, Steve Lowrance, Jim Rampey, Ronnie DiBuono, Bob Bowen and Jim Trentini.

1956 Record (7-3)

13	----- South Carolina 26	23	----- The Citadel 19
7	----- Lenoir Rhyne 13	47	----- Stetson 20
26	----- Presbyterian 13	6	----- Catawba 24
27	----- Newberry 19	27	----- Davidson 14
18	----- Furman 6	39	----- Western Carolina 7

1957 Schedule

Sept. 14	----- WESTERN CAROLINA
Sept. 21	----- LENOIR RHYNE
Sept. 28	----- SOUTH CAROLINA
Oct. 5	----- PRESBYTERIAN
Oct. 11	----- THE CITADEL
Oct. 19	----- FURMAN
Oct. 26	----- TAMPA (Homecoming)
Nov. 2	----- EAST TENNESSEE
Nov. 9	----- DAVIDSON
Nov. 16	----- NEWBERRY

THE CITADEL

OCTOBER 26 AT CHARLESTON 8 P.M.

HEAD COACH: Edward L. Teague, Jr. (University of North Carolina, '44)

SCHOOL DATA

LOCATION—Charleston, S. C. ENROLLMENT—1,900. NICK-NAME—Bulldogs. ATHLETIC DIRECTOR—Edward L. Teague, Jr. SPORTS PUBLICITY—Bill Stewart. CAPTAINS—Connie Tuza and Ed Dzanis. RETURNING LETTERMEN—22. TYPE OF FENSE—Split-T. SERIES RECORD—Furman 28, Citadel 5, Tied 3.

PROSPECTS

The Citadel has a new coach but an old problem—that of much of the team's success depending on the progress of its quarterbacks.

This is the first season for Coach Eddie Teague at The Citadel, where he moved January from the staff of Jim Tatum at North Carolina.

Coach Teague, who is installing the Split-T, is concerned primarily about the ability of his quarterbacks to adapt to the new offense.

The Bulldogs are strong in returning lettermen (22), and in halfbacks Joe Chefalo and Bill Hughes, have two topflight runners. His other lettermen are well-distributed, with every position except tackle doubly covered.

The Bulldogs won three, lost five and tied one under Johnny Sauer last season and lost only five lettermen from the team. They have been picked as a "comer" in Southern Conference circles.

1956 Record (5-3-1)

13	-----	Newberry	13	0	-----	Furman	7
34	-----	Davidson	7	20	-----	Presbyterian	13
40	-----	Stetson	6	0	-----	Villanova	46
3	-----	Richmond	7	0	-----	Geo. Washington	20
19	-----	Wofford	23				

1957 Schedule

Sept. 21	-----	NEWBERRY COLLEGE
Sept. 27	-----	GEORGE WASHINGTON
Oct. 5	-----	DAVIDSON COLLEGE
Oct. 11	-----	WOFFORD COLLEGE
Oct. 19	-----	RICHMOND UNIVERSITY
Oct. 26	-----	FURMAN UNIVERSITY
Nov. 2	-----	WILLIAM AND MARY
Nov. 9	-----	PRESBYTERIAN COLLEGE
Nov. 16	-----	V. M. I.
Nov. 23	-----	VANDERBILT

UNIVERSITY OF CHATTANOOGA

(HOMECOMING)

NOVEMBER 16 AT GREENVILLE 2 P.M.

HEAD COACH: A. C. Moore (Georgia, '25)

SCHOOL DATA

LOCATION—Chattanooga, Tenn. ENROLLMENT—965. NICK-NAME—Moccasins. ATHLETIC DIRECTOR—A. C. Moore. SPORTS PUBLICITY—Gene Hunt. CAPTAIN—Hoyt Jenkins, Alt.—Howard Clark. RETURNING LETTERMEN—16. TYPE OF FENSE—Split-T. SERIES RECORD—First Meeting.

PROSPECTS

By Gene Hunt

A high-scoring machine with emphasis on aerial fireworks.

That'll be the University of Chattanooga football team this fall if present indications hold and key personnel escape injury.

Returning to veteran Coach A. C. (Scrappy) Moore's fold are the entire starting backfield of 1956, including John Green, the nation's 15th ranked small college passer in that year, plus pass-snagging end deluxe Howard Clark, co-captain.

Left halfback Bill Butler is a hard-running, will-o-the-wisp ballcarrier, a player Moore himself has tabbed as "potentially the best back we've ever had at Chattanooga." And from the taciturn Moore, that's high praise indeed.

This is not a squad built solely around Green, Clark, and Butler, however; there are plenty more in the cast of characters, including right half Jack Archer, who combines the power of a fullback with a highly developed talent for broken field running, captain Hoyt Jenkins, and a number of others.

Of course, it's not all gravy for Moore and assistant coaches Andy Nardo, Joe Geri, and Ben Boulware. The whole left side of the 1956 line departed via the graduation route, and adequate replacements must be found for such standouts as end Bill Brown and tackle Porter Henderson.

Nevertheless, Moore sums it up like this: "Barring unforeseen events and injuries, we're going to be every bit as good as last year (5-4-0) and probably a good deal better."

1956 Record (5-4)

26	-----	Jacksonville (Ala.)	0	0	-----	Mississippi Southern	33
7	-----	Vanderbilt	46	33	-----	Tampa	0
14	-----	Memphis State	13	19	-----	McMurry College	14
20	-----	Tennessee	42	7	-----	North Texas State	20
28	-----	Abilene Christian	20				

1957 Schedule

Sept. 20	-----	JACKSONVILLE
Sept. 27	-----	ABILENE CHRISTIAN
Oct. 5	-----	AUBURN
Oct. 12	-----	TENNESSEE
Oct. 19	-----	MIDDLE TENNESSEE
Oct. 25	-----	MISSISSIPPI SOUTHERN
Nov. 1	-----	TENNESSEE TECH
Nov. 9	-----	NORTH TEXAS STATE
Nov. 16	-----	FURMAN
Nov. 28	-----	MEMPHIS STATE

DAVIDSON

NOVEMBER 22 AT GREENVILLE 8 P.M.

HEAD COACH: Bill Dole (West Virginia, '32)

SCHOOL DATA

LOCATION—Davidson, N. C. ENROLLMENT—850. NICK-NAME—Wildcats. ATHLETIC DIRECTOR—Dr. Tom Scott. SPORTS PUBLICITY—Dick McKee. CAPTAIN—Bill Price, Alt.—David Fagg. RETURNING LETTERMEN—15. TYPE OFFENSE—Straight T. SERIES RECORD—Furman 18, Davidson 9, No Ties.

PROSPECTS

By Dick McKee

Davidson's Spring roster showed thirty-three men returning with fifteen lettermen forming the nucleus of the 1957 club.

There will be a veteran at every position except quarterback. Hardest hit by June graduation will be the backfield. Eight of the ten departed seniors were backs. In addition to the loss of Dyke Little and Dick Belton, two of the finest QB's in the Southern Conference, the Wildcats will be without the fine running of Don McRee, leading ground gainer for the past two seasons and top scorer of the '56 campaign (42 points); Don Campbell and Don Comer, halfbacks; Ken Conger, rugged fullback who finished third in total net yardage for 1956; Mike Fennegan and Jim West, reserve backs, also graduate in June.

The losses in the line are lettermen Bill Gramley, end, and tackle Tom Lee. Both were first stringers the greater part of their college grid careers.

The 15 lettermen who will form the core of the 1957 Wildcats:

Ends: Craig Wall, George Hart and Harold Westervelt

Tackles: Alternate Captain David Fagg, Paul Biggers and Lanny Voigt

Guards: Dale Gramley, Dave McLain, Bob Stancil and Little Howard

Centers: Bill Price, Charlie James. (James has been used at guard, may alternate between the two positions next fall) Bill Price has been named Captain.

Quarterbacks: None

Halfbacks: Ralph Setzler (right half), Paul Barbee (left half)

Fullbacks: Dave Warden

1956 Record (5-3-1)

20	-----	Catawba	6	13	-----	V. M. I.	13
7	-----	The Citadel	34	7	-----	Richmond	0
26	---	Presbyterian	6	14	-----	Wofford	27
48	---	Washington & Lee	6	13	-----	Furman	27
43	-----	Stetson	7				

1957 Schedule

Sept. 20	-----	CATAWBA
Sept. 28	-----	EAST CAROLINA
Oct. 5	-----	THE CITADEL
Oct. 12	-----	V. M. I.
Oct. 19	-----	WEST VIRGINIA TECH
Oct. 26	-----	PRESBYTERIAN (Homecoming)
Nov. 2	-----	OPEN DATE
Nov. 9	-----	WOFFORD
Nov. 16	-----	RICHMOND
Nov. 22	-----	FURMAN

CLEMSON

NOVEMBER 30 AT GREENVILLE 2 P.M.

HEAD COACH: Frank Howard (Alabama, '31)

SCHOOL DATA

LOCATION—Clemson, S. C. ENROLLMENT—3,500. NICK-NAME—Tigers. ATHLETIC DIRECTOR—Frank Howard. SPORTS PUBLICITY—Bob Bradley. CO-CAPTAINS—John Grdijan and Leon Kaltenbach. RETURNING LETTERMEN—21. TYPE OFFENSE—T and Split-T. SERIES RECORD—Furman 10, Clemson 27, Tied 4.

PROSPECTS

By Bob Bradley

The sophomoreish look that Clemson had last year will continue this year even though there are 21 lettermen returning. These veterans are not too well distributed, especially in the backfield, giving the Tigers a "streak 'o lean-streak 'o fat" look.

Veterans should be at every position on the starting team except at quarterback, and that's where the attack starts. Harvey White and Johnnie Mac Goff are two sophs heralded for much action, but don't sell returning lettermen Bill Barbary short. Charlie Horne, Rudy Hayes and Mike Dukes could possibly make up the remainder of the starting backfield, but three second year men could join White. They are Sonny Quesenberry, George Usry and Doug Cline.

Five senior lettermen occupy the front line of defense with two juniors. John Grdijan and Leon Kaltenbach, the two co-captains, are almost a cinch at guard while Donnie Buntan and Bill Thomas battle for the center spot. Jim McCanless' injured neck may hold him down at tackle where the Tigers are woefully weak and on the other side of the line is non-letterman Jim Padgett.

Whitey Jordan and Ray Masneri are currently the flankmen but Emil (Zigger) Zager is the bright looking sophomore. Tackles Harold Olson and Donnie Meador, guard Herman Baker, center Paul Snyder and end Wyatt Cox are all sophomores who could become headliners. Of the first 33 men 13 are on their first varsity team.

1956 Record (7-2-2)

27	-----	Presbyterian	7	6	-----	Maryland	6
20	-----	Florida	20	0	-----	Miami	21
13	-----	N. C. State	7	7	-----	Virginia	0
17	-----	Wake Forest	0	28	-----	Furman	7
7	-----	South Carolina	0	21	-----	Colorado	27
21	-----	Virginia Tech	6			(Orange Bowl)	

1957 Schedule

Sept. 21	-----	PRESBYTERIAN
Sept. 28	-----	NORTH CAROLINA
Oct. 5	-----	N. C. STATE
Oct. 12	-----	VIRGINIA
Oct. 24	-----	SOUTH CAROLINA
Nov. 2	-----	RICE
Nov. 9	-----	MARYLAND
Nov. 16	-----	DUKE
Nov. 23	-----	W. FOREST
Nov. 30	-----	FURMAN

THROUGH THE YEARS

(Gathered from all authoritative sources available)

<p>1901 (C. S. Roller, Coach) (Furman)</p> <table border="0" style="width: 100%;"> <tr><td>0</td><td>Georgia Tech</td><td>17</td></tr> <tr><td>0</td><td>South Carolina</td><td>12</td></tr> <tr><td>5</td><td>Georgia Tech</td><td>5</td></tr> <tr><td>17</td><td>Wofford</td><td>0</td></tr> <tr><td colspan="3">(4 games called off)</td></tr> <tr><td colspan="2"><hr/></td><td>34</td></tr> <tr><td>22</td><td>W 1-L 2-T 1</td><td></td></tr> </table> <p>1902 (C. S. Roller, Coach) (Furman)</p> <table border="0" style="width: 100%;"> <tr><td>12</td><td>Bingham</td><td>0</td></tr> <tr><td>0</td><td>N. C. State</td><td>0</td></tr> <tr><td>6</td><td>Davidson</td><td>0</td></tr> <tr><td>0</td><td>Univ. of N. C.</td><td>10</td></tr> <tr><td>5</td><td>N. C. State</td><td>2</td></tr> <tr><td>0</td><td>Georgia</td><td>12</td></tr> <tr><td>0</td><td>Clemson</td><td>28</td></tr> <tr><td>0</td><td>Georgia Tech</td><td>0</td></tr> <tr><td>0</td><td>St. Albans</td><td>0</td></tr> <tr><td>5</td><td>Charleston</td><td>5</td></tr> <tr><td colspan="2"><hr/></td><td>57</td></tr> <tr><td>28</td><td>W 3-L 3-T 4</td><td></td></tr> </table> <p>1903-1913 No Intercollegiate Games Played</p> <p>1913-(W. C. "Cuppy" Farmer, Coach) (Furman)</p> <table border="0" style="width: 100%;"> <tr><td>7</td><td>Clemson "B"</td><td>2</td></tr> <tr><td>6</td><td>Riverside</td><td>7</td></tr> <tr><td>38</td><td>Charleston</td><td>0</td></tr> <tr><td>7</td><td>Newberry</td><td>16</td></tr> <tr><td>59</td><td>Bailey</td><td>0</td></tr> <tr><td>0</td><td>Citadel</td><td>75</td></tr> <tr><td>30</td><td>Charleston</td><td>0</td></tr> <tr><td>65</td><td>Presbyterian</td><td>0</td></tr> <tr><td>40</td><td>Clemson "B"</td><td>0</td></tr> <tr><td colspan="2"><hr/></td><td>100</td></tr> <tr><td>252</td><td>W 6-L 3-T 0</td><td></td></tr> </table> <p>1914 (W. B. Bible, Coach) (Furman)</p> <table border="0" style="width: 100%;"> <tr><td>19</td><td>Wofford</td><td>12</td></tr> <tr><td>57</td><td>Bailey</td><td>0</td></tr> <tr><td>0</td><td>Clemson "B"</td><td>53</td></tr> <tr><td>7</td><td>Clemson "B"</td><td>2</td></tr> <tr><td>6</td><td>Newberry</td><td>13</td></tr> <tr><td>19</td><td>Maryville</td><td>27</td></tr> <tr><td colspan="2"><hr/></td><td>107</td></tr> <tr><td>108</td><td>W 3-L 3-T 0</td><td></td></tr> </table> <p>1915 (W. B. Bible and W. L. Laval, Coaches) (Furman)</p> <table border="0" style="width: 100%;"> <tr><td>0</td><td>Clemson</td><td>99</td></tr> <tr><td>60</td><td>Erskine</td><td>0</td></tr> <tr><td>13</td><td>Presbyterian</td><td>20</td></tr> <tr><td>20</td><td>Bingham</td><td>6</td></tr> <tr><td>38</td><td>Presbyterian</td><td>7</td></tr> <tr><td>7</td><td>Newberry</td><td>0</td></tr> <tr><td>25</td><td>Wofford</td><td>0</td></tr> <tr><td colspan="2"><hr/></td><td>132</td></tr> <tr><td>163</td><td>W 5-L 2-T 0</td><td></td></tr> </table>	0	Georgia Tech	17	0	South Carolina	12	5	Georgia Tech	5	17	Wofford	0	(4 games called off)			<hr/>		34	22	W 1-L 2-T 1		12	Bingham	0	0	N. C. State	0	6	Davidson	0	0	Univ. of N. C.	10	5	N. C. State	2	0	Georgia	12	0	Clemson	28	0	Georgia Tech	0	0	St. Albans	0	5	Charleston	5	<hr/>		57	28	W 3-L 3-T 4		7	Clemson "B"	2	6	Riverside	7	38	Charleston	0	7	Newberry	16	59	Bailey	0	0	Citadel	75	30	Charleston	0	65	Presbyterian	0	40	Clemson "B"	0	<hr/>		100	252	W 6-L 3-T 0		19	Wofford	12	57	Bailey	0	0	Clemson "B"	53	7	Clemson "B"	2	6	Newberry	13	19	Maryville	27	<hr/>		107	108	W 3-L 3-T 0		0	Clemson	99	60	Erskine	0	13	Presbyterian	20	20	Bingham	6	38	Presbyterian	7	7	Newberry	0	25	Wofford	0	<hr/>		132	163	W 5-L 2-T 0		<p>1916 (W. L. Laval, Coach) (Furman)</p> <table border="0" style="width: 100%;"> <tr><td>6</td><td>Clemson</td><td>7</td></tr> <tr><td>60</td><td>Erskine</td><td>3</td></tr> <tr><td>42</td><td>Presbyterian</td><td>10</td></tr> <tr><td>14</td><td>Davidson</td><td>46</td></tr> <tr><td>0</td><td>Georgia</td><td>49</td></tr> <tr><td>14</td><td>South Carolina</td><td>0</td></tr> <tr><td>7</td><td>Wofford</td><td>9</td></tr> <tr><td>21</td><td>Georgia Tech</td><td>46</td></tr> <tr><td>0</td><td>Univ. of North Car.</td><td>0</td></tr> <tr><td colspan="2"><hr/></td><td>170</td></tr> <tr><td>164</td><td>W 5-L 4-T 0</td><td></td></tr> </table> <p>1917 (W. L. Laval, Coach) (Furman)</p> <table border="0" style="width: 100%;"> <tr><td>0</td><td>Georgia Tech</td><td>25</td></tr> <tr><td>7</td><td>Wake Forest</td><td>6</td></tr> <tr><td>0</td><td>Clemson</td><td>38</td></tr> <tr><td>20</td><td>Newberry</td><td>7</td></tr> <tr><td>7</td><td>Davidson</td><td>28</td></tr> <tr><td>0</td><td>Carolina</td><td>26</td></tr> <tr><td>7</td><td>Presbyterian</td><td>14</td></tr> <tr><td>18</td><td>Wofford</td><td>3</td></tr> <tr><td colspan="2"><hr/></td><td>147</td></tr> <tr><td>59</td><td>W 3-L 5-T 0</td><td></td></tr> </table> <p>1918 (W. L. Laval, Coach) (Furman)</p> <table border="0" style="width: 100%;"> <tr><td>6</td><td>Erskine</td><td>6</td></tr> <tr><td>12</td><td>Carolina</td><td>20</td></tr> <tr><td>7</td><td>Clemson</td><td>68</td></tr> <tr><td colspan="3">Furman won 3 out of 4 games with Army teams from Camp Sevier, the score of one, 48th Infantry being Furman 20, Infantry 7; the team also lost to Georgia Tech and P. C. Information on these games not available.</td></tr> <tr><td colspan="2"><hr/></td><td>147</td></tr> <tr><td>146</td><td>W 3-L 4-T 1</td><td></td></tr> </table> <p>1919 (W. L. Laval, Coach) (Furman)</p> <table border="0" style="width: 100%;"> <tr><td>0</td><td>Georgia Tech</td><td>74</td></tr> <tr><td>13</td><td>Oglethorpe</td><td>0</td></tr> <tr><td>7</td><td>Wofford</td><td>6</td></tr> <tr><td>6</td><td>Presbyterian</td><td>0</td></tr> <tr><td>37</td><td>Wake Forest</td><td>7</td></tr> <tr><td>21</td><td>Citadel</td><td>7</td></tr> <tr><td>41</td><td>Erskine</td><td>0</td></tr> <tr><td>7</td><td>Clemson</td><td>7</td></tr> <tr><td>14</td><td>Davidson</td><td>41</td></tr> <tr><td colspan="2"><hr/></td><td>142</td></tr> <tr><td>146</td><td>W 6-L 2-T 1</td><td></td></tr> </table> <p>1920 (W. L. Laval, Coach) (Furman)</p> <table border="0" style="width: 100%;"> <tr><td>33</td><td>Elon</td><td>0</td></tr> <tr><td>41</td><td>Erskine</td><td>0</td></tr> <tr><td>21</td><td>Citadel</td><td>6</td></tr> <tr><td>0</td><td>Georgia</td><td>7</td></tr> <tr><td>17</td><td>Wake Forest</td><td>0</td></tr> <tr><td>42</td><td>Newberry</td><td>0</td></tr> <tr><td>42</td><td>Oglethorpe</td><td>0</td></tr> <tr><td>69</td><td>Wofford</td><td>3</td></tr> <tr><td>14</td><td>Clemson</td><td>0</td></tr> <tr><td>7</td><td>Davidson</td><td>0</td></tr> <tr><td colspan="2"><hr/></td><td>163</td></tr> <tr><td>286</td><td>W 9-L 1-T 0</td><td></td></tr> </table>	6	Clemson	7	60	Erskine	3	42	Presbyterian	10	14	Davidson	46	0	Georgia	49	14	South Carolina	0	7	Wofford	9	21	Georgia Tech	46	0	Univ. of North Car.	0	<hr/>		170	164	W 5-L 4-T 0		0	Georgia Tech	25	7	Wake Forest	6	0	Clemson	38	20	Newberry	7	7	Davidson	28	0	Carolina	26	7	Presbyterian	14	18	Wofford	3	<hr/>		147	59	W 3-L 5-T 0		6	Erskine	6	12	Carolina	20	7	Clemson	68	Furman won 3 out of 4 games with Army teams from Camp Sevier, the score of one, 48th Infantry being Furman 20, Infantry 7; the team also lost to Georgia Tech and P. C. Information on these games not available.			<hr/>		147	146	W 3-L 4-T 1		0	Georgia Tech	74	13	Oglethorpe	0	7	Wofford	6	6	Presbyterian	0	37	Wake Forest	7	21	Citadel	7	41	Erskine	0	7	Clemson	7	14	Davidson	41	<hr/>		142	146	W 6-L 2-T 1		33	Elon	0	41	Erskine	0	21	Citadel	6	0	Georgia	7	17	Wake Forest	0	42	Newberry	0	42	Oglethorpe	0	69	Wofford	3	14	Clemson	0	7	Davidson	0	<hr/>		163	286	W 9-L 1-T 0	
0	Georgia Tech	17																																																																																																																																																																																																																																																																																																		
0	South Carolina	12																																																																																																																																																																																																																																																																																																		
5	Georgia Tech	5																																																																																																																																																																																																																																																																																																		
17	Wofford	0																																																																																																																																																																																																																																																																																																		
(4 games called off)																																																																																																																																																																																																																																																																																																				
<hr/>		34																																																																																																																																																																																																																																																																																																		
22	W 1-L 2-T 1																																																																																																																																																																																																																																																																																																			
12	Bingham	0																																																																																																																																																																																																																																																																																																		
0	N. C. State	0																																																																																																																																																																																																																																																																																																		
6	Davidson	0																																																																																																																																																																																																																																																																																																		
0	Univ. of N. C.	10																																																																																																																																																																																																																																																																																																		
5	N. C. State	2																																																																																																																																																																																																																																																																																																		
0	Georgia	12																																																																																																																																																																																																																																																																																																		
0	Clemson	28																																																																																																																																																																																																																																																																																																		
0	Georgia Tech	0																																																																																																																																																																																																																																																																																																		
0	St. Albans	0																																																																																																																																																																																																																																																																																																		
5	Charleston	5																																																																																																																																																																																																																																																																																																		
<hr/>		57																																																																																																																																																																																																																																																																																																		
28	W 3-L 3-T 4																																																																																																																																																																																																																																																																																																			
7	Clemson "B"	2																																																																																																																																																																																																																																																																																																		
6	Riverside	7																																																																																																																																																																																																																																																																																																		
38	Charleston	0																																																																																																																																																																																																																																																																																																		
7	Newberry	16																																																																																																																																																																																																																																																																																																		
59	Bailey	0																																																																																																																																																																																																																																																																																																		
0	Citadel	75																																																																																																																																																																																																																																																																																																		
30	Charleston	0																																																																																																																																																																																																																																																																																																		
65	Presbyterian	0																																																																																																																																																																																																																																																																																																		
40	Clemson "B"	0																																																																																																																																																																																																																																																																																																		
<hr/>		100																																																																																																																																																																																																																																																																																																		
252	W 6-L 3-T 0																																																																																																																																																																																																																																																																																																			
19	Wofford	12																																																																																																																																																																																																																																																																																																		
57	Bailey	0																																																																																																																																																																																																																																																																																																		
0	Clemson "B"	53																																																																																																																																																																																																																																																																																																		
7	Clemson "B"	2																																																																																																																																																																																																																																																																																																		
6	Newberry	13																																																																																																																																																																																																																																																																																																		
19	Maryville	27																																																																																																																																																																																																																																																																																																		
<hr/>		107																																																																																																																																																																																																																																																																																																		
108	W 3-L 3-T 0																																																																																																																																																																																																																																																																																																			
0	Clemson	99																																																																																																																																																																																																																																																																																																		
60	Erskine	0																																																																																																																																																																																																																																																																																																		
13	Presbyterian	20																																																																																																																																																																																																																																																																																																		
20	Bingham	6																																																																																																																																																																																																																																																																																																		
38	Presbyterian	7																																																																																																																																																																																																																																																																																																		
7	Newberry	0																																																																																																																																																																																																																																																																																																		
25	Wofford	0																																																																																																																																																																																																																																																																																																		
<hr/>		132																																																																																																																																																																																																																																																																																																		
163	W 5-L 2-T 0																																																																																																																																																																																																																																																																																																			
6	Clemson	7																																																																																																																																																																																																																																																																																																		
60	Erskine	3																																																																																																																																																																																																																																																																																																		
42	Presbyterian	10																																																																																																																																																																																																																																																																																																		
14	Davidson	46																																																																																																																																																																																																																																																																																																		
0	Georgia	49																																																																																																																																																																																																																																																																																																		
14	South Carolina	0																																																																																																																																																																																																																																																																																																		
7	Wofford	9																																																																																																																																																																																																																																																																																																		
21	Georgia Tech	46																																																																																																																																																																																																																																																																																																		
0	Univ. of North Car.	0																																																																																																																																																																																																																																																																																																		
<hr/>		170																																																																																																																																																																																																																																																																																																		
164	W 5-L 4-T 0																																																																																																																																																																																																																																																																																																			
0	Georgia Tech	25																																																																																																																																																																																																																																																																																																		
7	Wake Forest	6																																																																																																																																																																																																																																																																																																		
0	Clemson	38																																																																																																																																																																																																																																																																																																		
20	Newberry	7																																																																																																																																																																																																																																																																																																		
7	Davidson	28																																																																																																																																																																																																																																																																																																		
0	Carolina	26																																																																																																																																																																																																																																																																																																		
7	Presbyterian	14																																																																																																																																																																																																																																																																																																		
18	Wofford	3																																																																																																																																																																																																																																																																																																		
<hr/>		147																																																																																																																																																																																																																																																																																																		
59	W 3-L 5-T 0																																																																																																																																																																																																																																																																																																			
6	Erskine	6																																																																																																																																																																																																																																																																																																		
12	Carolina	20																																																																																																																																																																																																																																																																																																		
7	Clemson	68																																																																																																																																																																																																																																																																																																		
Furman won 3 out of 4 games with Army teams from Camp Sevier, the score of one, 48th Infantry being Furman 20, Infantry 7; the team also lost to Georgia Tech and P. C. Information on these games not available.																																																																																																																																																																																																																																																																																																				
<hr/>		147																																																																																																																																																																																																																																																																																																		
146	W 3-L 4-T 1																																																																																																																																																																																																																																																																																																			
0	Georgia Tech	74																																																																																																																																																																																																																																																																																																		
13	Oglethorpe	0																																																																																																																																																																																																																																																																																																		
7	Wofford	6																																																																																																																																																																																																																																																																																																		
6	Presbyterian	0																																																																																																																																																																																																																																																																																																		
37	Wake Forest	7																																																																																																																																																																																																																																																																																																		
21	Citadel	7																																																																																																																																																																																																																																																																																																		
41	Erskine	0																																																																																																																																																																																																																																																																																																		
7	Clemson	7																																																																																																																																																																																																																																																																																																		
14	Davidson	41																																																																																																																																																																																																																																																																																																		
<hr/>		142																																																																																																																																																																																																																																																																																																		
146	W 6-L 2-T 1																																																																																																																																																																																																																																																																																																			
33	Elon	0																																																																																																																																																																																																																																																																																																		
41	Erskine	0																																																																																																																																																																																																																																																																																																		
21	Citadel	6																																																																																																																																																																																																																																																																																																		
0	Georgia	7																																																																																																																																																																																																																																																																																																		
17	Wake Forest	0																																																																																																																																																																																																																																																																																																		
42	Newberry	0																																																																																																																																																																																																																																																																																																		
42	Oglethorpe	0																																																																																																																																																																																																																																																																																																		
69	Wofford	3																																																																																																																																																																																																																																																																																																		
14	Clemson	0																																																																																																																																																																																																																																																																																																		
7	Davidson	0																																																																																																																																																																																																																																																																																																		
<hr/>		163																																																																																																																																																																																																																																																																																																		
286	W 9-L 1-T 0																																																																																																																																																																																																																																																																																																			

<p>1921 (W. L. Laval, Coach) (Furman)</p> <table border="0" style="width: 100%;"> <tr><td>42</td><td>Erskine</td><td>7</td></tr> <tr><td>63</td><td>Newberry</td><td>0</td></tr> <tr><td>7</td><td>Georgia</td><td>27</td></tr> <tr><td>0</td><td>Georgia Tech</td><td>69</td></tr> <tr><td>0</td><td>Clemson</td><td>0</td></tr> <tr><td>42</td><td>Citadel</td><td>0</td></tr> <tr><td>73</td><td>Mercer</td><td>0</td></tr> <tr><td>7</td><td>South Carolina</td><td>0</td></tr> <tr><td>62</td><td>Wofford</td><td>0</td></tr> <tr><td>28</td><td>Davidson</td><td>0</td></tr> <tr><td colspan="2"><hr/></td><td>103</td></tr> <tr><td>288</td><td>W 7-L 2-T 1</td><td></td></tr> </table> <p>1922 (W. L. Laval, Coach) (Furman)</p> <table border="0" style="width: 100%;"> <tr><td>33</td><td>Newberry</td><td>0</td></tr> <tr><td>7</td><td>Florida</td><td>6</td></tr> <tr><td>0</td><td>Georgia</td><td>6</td></tr> <tr><td>28</td><td>Citadel</td><td>0</td></tr> <tr><td>26</td><td>Oglethorpe</td><td>0</td></tr> <tr><td>0</td><td>Richmond</td><td>13</td></tr> <tr><td>67</td><td>Erskine</td><td>6</td></tr> <tr><td>7</td><td>South Carolina</td><td>27</td></tr> <tr><td>41</td><td>Wofford</td><td>0</td></tr> <tr><td>20</td><td>Clemson</td><td>6</td></tr> <tr><td>13</td><td>Davidson</td><td>0</td></tr> <tr><td colspan="2"><hr/></td><td>64</td></tr> <tr><td>242</td><td>W 8-L 3-T 0</td><td></td></tr> </table> <p>1923 (W. L. Laval, Coach) (Furman)</p> <table border="0" style="width: 100%;"> <tr><td>13</td><td>Virginia</td><td>10</td></tr> <tr><td>13</td><td>Mercer</td><td>6</td></tr> <tr><td>20</td><td>Presbyterian</td><td>0</td></tr> <tr><td>30</td><td>Citadel</td><td>14</td></tr> <tr><td>30</td><td>Davidson</td><td>0</td></tr> <tr><td>22</td><td>Richmond</td><td>7</td></tr> <tr><td>29</td><td>Oglethorpe</td><td>0</td></tr> <tr><td>23</td><td>South Carolina</td><td>3</td></tr> <tr><td>35</td><td>Newberry</td><td>0</td></tr> <tr><td>63</td><td>Erskine</td><td>0</td></tr> <tr><td>6</td><td>Clemson</td><td>7</td></tr> <tr><td colspan="2"><hr/></td><td>47</td></tr> <tr><td>284</td><td>W 10-L 1-T 0</td><td></td></tr> </table> <p>1924 (W. L. Laval, Coach) (Furman)</p> <table border="0" style="width: 100%;"> <tr><td>14</td><td>Newberry</td><td>0</td></tr> <tr><td>0</td><td>Alabama</td><td>20</td></tr> <tr><td>0</td><td>Mercer</td><td>23</td></tr> <tr><td>0</td><td>Georgia</td><td>23</td></tr> <tr><td>6</td><td>Davidson</td><td>6</td></tr> <tr><td>0</td><td>Citadel</td><td>6</td></tr> <tr><td>0</td><td>Georgetown</td><td>20</td></tr> <tr><td>10</td><td>Carolina</td><td>0</td></tr> <tr><td>7</td><td>Mississippi</td><td>2</td></tr> <tr><td>3</td><td>Clemson</td><td>0</td></tr> <tr><td colspan="2"><hr/></td><td>94</td></tr> <tr><td>40</td><td>W 5-L 5-T 0</td><td></td></tr> </table>	42	Erskine	7	63	Newberry	0	7	Georgia	27	0	Georgia Tech	69	0	Clemson	0	42	Citadel	0	73	Mercer	0	7	South Carolina	0	62	Wofford	0	28	Davidson	0	<hr/>		103	288	W 7-L 2-T 1		33	Newberry	0	7	Florida	6	0	Georgia	6	28	Citadel	0	26	Oglethorpe	0	0	Richmond	13	67	Erskine	6	7	South Carolina	27	41	Wofford	0	20	Clemson	6	13	Davidson	0	<hr/>		64	242	W 8-L 3-T 0		13	Virginia	10	13	Mercer	6	20	Presbyterian	0	30	Citadel	14	30	Davidson	0	22	Richmond	7	29	Oglethorpe	0	23	South Carolina	3	35	Newberry	0	63	Erskine	0	6	Clemson	7	<hr/>		47	284	W 10-L 1-T 0		14	Newberry	0	0	Alabama	20	0	Mercer	23	0	Georgia	23	6	Davidson	6	0	Citadel	6	0	Georgetown	20	10	Carolina	0	7	Mississippi	2	3	Clemson	0	<hr/>		94	40	W 5-L 5-T 0		<p>1925 (W. L. Laval, Coach) (Furman)</p> <table border="0" style="width: 100%;"> <tr><td>27</td><td>Newberry</td><td>10</td></tr> <tr><td>20</td><td>Washington & Lee</td><td>15</td></tr> <tr><td>7</td><td>Citadel</td><td>0</td></tr> <tr><td>0</td><td>Georgia</td><td>21</td></tr> <tr><td>7</td><td>Davidson</td><td>0</td></tr> <tr><td>27</td><td>Presbyterian</td><td>3</td></tr> <tr><td>0</td><td>Mercer</td><td>17</td></tr> <tr><td>2</td><td>South Carolina</td><td>0</td></tr> <tr><td>0</td><td>Wake Forest</td><td>9</td></tr> <tr><td>26</td><td>Clemson</td><td>0</td></tr> <tr><td colspan="2"><hr/></td><td>75</td></tr> <tr><td>116</td><td>W 7-L 3-T 0</td><td></td></tr> </table> <p>1926 (W. L. Laval, Coach) (Furman)</p> <table border="0" style="width: 100%;"> <tr><td>30</td><td>Newberry</td><td>0</td></tr> <tr><td>31</td><td>N. C. State</td><td>0</td></tr> <tr><td>10</td><td>Wake Forest</td><td>0</td></tr> <tr><td>14</td><td>Georgia</td><td>7</td></tr> <tr><td>13</td><td>Presbyterian</td><td>7</td></tr> <tr><td>11</td><td>Oglethorpe</td><td>12</td></tr> <tr><td>13</td><td>Mercer</td><td>13</td></tr> <tr><td>10</td><td>South Carolina</td><td>7</td></tr> <tr><td>7</td><td>Citadel</td><td>0</td></tr> <tr><td>30</td><td>Clemson</td><td>0</td></tr> <tr><td colspan="2"><hr/></td><td>46</td></tr> <tr><td>169</td><td>W 8-L 1-T 1</td><td></td></tr> </table> <p>1927 (W. L. Laval, Coach) (Furman)</p> <table border="0" style="width: 100%;"> <tr><td>13</td><td>Duke</td><td>7</td></tr> <tr><td>20</td><td>N. C. State</td><td>0</td></tr> <tr><td>27</td><td>Mercer</td><td>13</td></tr> <tr><td>0</td><td>Georgia</td><td>32</td></tr> <tr><td>47</td><td>Erskine</td><td>0</td></tr> <tr><td>19</td><td>Oglethorpe</td><td>0</td></tr> <tr><td>53</td><td>Wake Forest</td><td>0</td></tr> <tr><td>34</td><td>South Carolina</td><td>0</td></tr> <tr><td>6</td><td>Citadel</td><td>0</td></tr> <tr><td>28</td><td>Clemson</td><td>0</td></tr> <tr><td>38</td><td>Miami</td><td>7</td></tr> <tr><td colspan="2"><hr/></td><td>59</td></tr> <tr><td>285</td><td>W 10-L 1-T 0</td><td></td></tr> </table> <p>1928 (T. B. Amis, Coach) (Furman)</p> <table border="0" style="width: 100%;"> <tr><td>6</td><td>Duke</td><td>0</td></tr> <tr><td>0</td><td>Chattanooga</td><td>15</td></tr> <tr><td>0</td><td>Georgia</td><td>7</td></tr> <tr><td>6</td><td>Presbyterian</td><td>0</td></tr> <tr><td>26</td><td>Wofford</td><td>0</td></tr> <tr><td>18</td><td>Wake Forest</td><td>0</td></tr> <tr><td>12</td><td>Citadel</td><td>0</td></tr> <tr><td>0</td><td>South Carolina</td><td>6</td></tr> <tr><td>13</td><td>Clemson</td><td>27</td></tr> <tr><td colspan="2"><hr/></td><td>55</td></tr> <tr><td>81</td><td>W 5-L 4-T 0</td><td></td></tr> </table>	27	Newberry	10	20	Washington & Lee	15	7	Citadel	0	0	Georgia	21	7	Davidson	0	27	Presbyterian	3	0	Mercer	17	2	South Carolina	0	0	Wake Forest	9	26	Clemson	0	<hr/>		75	116	W 7-L 3-T 0		30	Newberry	0	31	N. C. State	0	10	Wake Forest	0	14	Georgia	7	13	Presbyterian	7	11	Oglethorpe	12	13	Mercer	13	10	South Carolina	7	7	Citadel	0	30	Clemson	0	<hr/>		46	169	W 8-L 1-T 1		13	Duke	7	20	N. C. State	0	27	Mercer	13	0	Georgia	32	47	Erskine	0	19	Oglethorpe	0	53	Wake Forest	0	34	South Carolina	0	6	Citadel	0	28	Clemson	0	38	Miami	7	<hr/>		59	285	W 10-L 1-T 0		6	Duke	0	0	Chattanooga	15	0	Georgia	7	6	Presbyterian	0	26	Wofford	0	18	Wake Forest	0	12	Citadel	0	0	South Carolina	6	13	Clemson	27	<hr/>		55	81	W 5-L 4-T 0	
42	Erskine	7																																																																																																																																																																																																																																																																																																					
63	Newberry	0																																																																																																																																																																																																																																																																																																					
7	Georgia	27																																																																																																																																																																																																																																																																																																					
0	Georgia Tech	69																																																																																																																																																																																																																																																																																																					
0	Clemson	0																																																																																																																																																																																																																																																																																																					
42	Citadel	0																																																																																																																																																																																																																																																																																																					
73	Mercer	0																																																																																																																																																																																																																																																																																																					
7	South Carolina	0																																																																																																																																																																																																																																																																																																					
62	Wofford	0																																																																																																																																																																																																																																																																																																					
28	Davidson	0																																																																																																																																																																																																																																																																																																					
<hr/>		103																																																																																																																																																																																																																																																																																																					
288	W 7-L 2-T 1																																																																																																																																																																																																																																																																																																						
33	Newberry	0																																																																																																																																																																																																																																																																																																					
7	Florida	6																																																																																																																																																																																																																																																																																																					
0	Georgia	6																																																																																																																																																																																																																																																																																																					
28	Citadel	0																																																																																																																																																																																																																																																																																																					
26	Oglethorpe	0																																																																																																																																																																																																																																																																																																					
0	Richmond	13																																																																																																																																																																																																																																																																																																					
67	Erskine	6																																																																																																																																																																																																																																																																																																					
7	South Carolina	27																																																																																																																																																																																																																																																																																																					
41	Wofford	0																																																																																																																																																																																																																																																																																																					
20	Clemson	6																																																																																																																																																																																																																																																																																																					
13	Davidson	0																																																																																																																																																																																																																																																																																																					
<hr/>		64																																																																																																																																																																																																																																																																																																					
242	W 8-L 3-T 0																																																																																																																																																																																																																																																																																																						
13	Virginia	10																																																																																																																																																																																																																																																																																																					
13	Mercer	6																																																																																																																																																																																																																																																																																																					
20	Presbyterian	0																																																																																																																																																																																																																																																																																																					
30	Citadel	14																																																																																																																																																																																																																																																																																																					
30	Davidson	0																																																																																																																																																																																																																																																																																																					
22	Richmond	7																																																																																																																																																																																																																																																																																																					
29	Oglethorpe	0																																																																																																																																																																																																																																																																																																					
23	South Carolina	3																																																																																																																																																																																																																																																																																																					
35	Newberry	0																																																																																																																																																																																																																																																																																																					
63	Erskine	0																																																																																																																																																																																																																																																																																																					
6	Clemson	7																																																																																																																																																																																																																																																																																																					
<hr/>		47																																																																																																																																																																																																																																																																																																					
284	W 10-L 1-T 0																																																																																																																																																																																																																																																																																																						
14	Newberry	0																																																																																																																																																																																																																																																																																																					
0	Alabama	20																																																																																																																																																																																																																																																																																																					
0	Mercer	23																																																																																																																																																																																																																																																																																																					
0	Georgia	23																																																																																																																																																																																																																																																																																																					
6	Davidson	6																																																																																																																																																																																																																																																																																																					
0	Citadel	6																																																																																																																																																																																																																																																																																																					
0	Georgetown	20																																																																																																																																																																																																																																																																																																					
10	Carolina	0																																																																																																																																																																																																																																																																																																					
7	Mississippi	2																																																																																																																																																																																																																																																																																																					
3	Clemson	0																																																																																																																																																																																																																																																																																																					
<hr/>		94																																																																																																																																																																																																																																																																																																					
40	W 5-L 5-T 0																																																																																																																																																																																																																																																																																																						
27	Newberry	10																																																																																																																																																																																																																																																																																																					
20	Washington & Lee	15																																																																																																																																																																																																																																																																																																					
7	Citadel	0																																																																																																																																																																																																																																																																																																					
0	Georgia	21																																																																																																																																																																																																																																																																																																					
7	Davidson	0																																																																																																																																																																																																																																																																																																					
27	Presbyterian	3																																																																																																																																																																																																																																																																																																					
0	Mercer	17																																																																																																																																																																																																																																																																																																					
2	South Carolina	0																																																																																																																																																																																																																																																																																																					
0	Wake Forest	9																																																																																																																																																																																																																																																																																																					
26	Clemson	0																																																																																																																																																																																																																																																																																																					
<hr/>		75																																																																																																																																																																																																																																																																																																					
116	W 7-L 3-T 0																																																																																																																																																																																																																																																																																																						
30	Newberry	0																																																																																																																																																																																																																																																																																																					
31	N. C. State	0																																																																																																																																																																																																																																																																																																					
10	Wake Forest	0																																																																																																																																																																																																																																																																																																					
14	Georgia	7																																																																																																																																																																																																																																																																																																					
13	Presbyterian	7																																																																																																																																																																																																																																																																																																					
11	Oglethorpe	12																																																																																																																																																																																																																																																																																																					
13	Mercer	13																																																																																																																																																																																																																																																																																																					
10	South Carolina	7																																																																																																																																																																																																																																																																																																					
7	Citadel	0																																																																																																																																																																																																																																																																																																					
30	Clemson	0																																																																																																																																																																																																																																																																																																					
<hr/>		46																																																																																																																																																																																																																																																																																																					
169	W 8-L 1-T 1																																																																																																																																																																																																																																																																																																						
13	Duke	7																																																																																																																																																																																																																																																																																																					
20	N. C. State	0																																																																																																																																																																																																																																																																																																					
27	Mercer	13																																																																																																																																																																																																																																																																																																					
0	Georgia	32																																																																																																																																																																																																																																																																																																					
47	Erskine	0																																																																																																																																																																																																																																																																																																					
19	Oglethorpe	0																																																																																																																																																																																																																																																																																																					
53	Wake Forest	0																																																																																																																																																																																																																																																																																																					
34	South Carolina	0																																																																																																																																																																																																																																																																																																					
6	Citadel	0																																																																																																																																																																																																																																																																																																					
28	Clemson	0																																																																																																																																																																																																																																																																																																					
38	Miami	7																																																																																																																																																																																																																																																																																																					
<hr/>		59																																																																																																																																																																																																																																																																																																					
285	W 10-L 1-T 0																																																																																																																																																																																																																																																																																																						
6	Duke	0																																																																																																																																																																																																																																																																																																					
0	Chattanooga	15																																																																																																																																																																																																																																																																																																					
0	Georgia	7																																																																																																																																																																																																																																																																																																					
6	Presbyterian	0																																																																																																																																																																																																																																																																																																					
26	Wofford	0																																																																																																																																																																																																																																																																																																					
18	Wake Forest	0																																																																																																																																																																																																																																																																																																					
12	Citadel	0																																																																																																																																																																																																																																																																																																					
0	South Carolina	6																																																																																																																																																																																																																																																																																																					
13	Clemson	27																																																																																																																																																																																																																																																																																																					
<hr/>		55																																																																																																																																																																																																																																																																																																					
81	W 5-L 4-T 0																																																																																																																																																																																																																																																																																																						

1929 (T. B. Amis, Coach) (Furman)		1933 (A. P. McLeod, Coach) (Furman)	
19	Erskine ----- 6	14	Richmond ----- 6
7	Chattanooga ----- 20	33	Erskine ----- 0
0	Georgia ----- 27	14	Citadel ----- 0
12	Presbyterian ----- 0	7	Center ----- 6
45	Newberry ----- 0	6	Mercer ----- 6
25	Wofford ----- 6	38	Wofford ----- 0
12	Wake Forest ----- 0	0	Bucknell ----- 12
0	Citadel ----- 0	0	South Carolina ----- 0
0	South Carolina ----- 2	6	Clemson ----- 0
6	Clemson ----- 7		
126	----- 68	118	----- 30
W 5-L 4-T 1		W 6-L 1-T 2	

1937 (A. P. McLeod Coach) (Furman)		1941 (A. P. McLeod, Coach) (Furman)	
19	Newberry ----- 0	6	Tennessee ----- 32
58	Wofford ----- 0	40	Wofford ----- 19
7	N. C. State ----- 7	13	Wake Forest ----- 52
0	Citadel ----- 8	0	N. C. State ----- 0
52	Presbyterian ----- 0	13	Citadel ----- 13
9	Davidson ----- 13	31	Davidson ----- 13
7	Bucknell ----- 20	13	Geo. Washington ----- 6
12	Carolina ----- 0	7	South Carolina ----- 26
0	Clemson ----- 0	6	Clemson ----- 34
164	----- 48	129	----- 195
W 4-L 3-T 2		W 3-L 4-T 2	

1930 (T. B. Amis, Coach) (Furman)		1934 (A. P. McLeod, Coach) (Furman)	
49	Newberry ----- 0	13	Wofford ----- 0
0	Army ----- 54	2	Georgia ----- 7
35	Erskine ----- 0	7	Center ----- 6
7	Davis-Elkin ----- 7	3	Wake Forest ----- 2
14	Florida ----- 13	9	Mercer ----- 3
6	Oglethorpe ----- 12	0	Bucknell ----- 18
14	South Carolina ----- 0	6	Citadel ----- 0
14	Wofford ----- 0	0	Carolina ----- 2
31	Citadel ----- 6	0	Clemson ----- 7
7	Clemson ----- 12		
177	----- 104	40	----- 45
W 6-L 3-T 1		W 5-L 4-T 0	

1938 (A. P. McLeod, Coach) (Furman)		1942 (A. P. McLeod, Coach) (Furman)	
13	Oglethorpe ----- 7	6	V. P. I. ----- 7
6	Bucknell ----- 28	7	Georgia ----- 40
0	George Washington ----- 7	6	Wake Forest ----- 14
7	Georgia ----- 38	6	Geo. Washington ----- 0
6	Citadel ----- 9	7	Tennessee ----- 52
7	N. C. State ----- 7	13	Miami ----- 32
12	Davidson ----- 13	20	Citadel ----- 0
18	Marshall ----- 13	6	Citadel ----- 0
6	Carolina ----- 27	7	Clemson ----- 12
7	Clemson ----- 10		
82	----- 159	78	----- 157
W 2-L 7-T 1		W 3-L 6-T 0	

1931 (T. M. Amis, Coach) (Furman)		1935 (A. P. McLeod, Coach) (Furman)	
26	Newberry ----- 0	69	Piedmont ----- 0
36	Wake Forest ----- 6	23	Presbyterian ----- 0
0	Erskine ----- 0	7	Georgia ----- 31
34	Richmond ----- 6	9	Wake Forest ----- 0
0	Oglethorpe ----- 3	32	Mercer ----- 0
20	Wofford ----- 0	35	Citadel ----- 0
0	South Carolina ----- 27	29	Wofford ----- 0
33	Citadel ----- 7	20	Carolina ----- 7
0	Clemson ----- 0	8	Clemson ----- 6
149	----- 49	232	----- 44
W 5-L 2-T 2		W 8-L 1-T 0	

1939 (A. P. McLeod, Coach) (Furman)		1943-1946 No Intercollegiate Games Played	
38	Erskine ----- 7	1946 (R. W. Smith, Coach) (Furman)	
7	Army ----- 16	7	Alabama ----- 26
20	Georgia ----- 0	31	Wofford ----- 0
7	Citadel ----- 0	6	Auburn ----- 26
15	Davidson ----- 0	7	Carolina ----- 14
7	V. P. I. ----- 20	14	Citadel ----- 0
20	Carolina ----- 0	7	Georgia ----- 70
7	N. C. State ----- 12	7	V. M. I. ----- 26
3	Clemson ----- 14	6	Clemson ----- 20
124	----- 69	7	Georgia Tech ----- 41
W 5-L 4-T 0		7	Davidson ----- 13
		99	----- 236
		W 2-L 8-T 0	

1932 (A. P. McLeod, Coach) (Furman)		1936 (A. P. McLeod, Coach) (Furman)	
25	Newberry ----- 7	31	Wofford ----- 0
0	Army ----- 13	0	Georgia ----- 13
58	Erskine ----- 0	13	Citadel ----- 7
19	Davis-Elkin ----- 0	0	N. C. State ----- 27
2	Mercer ----- 0	20	Mercer ----- 9
20	Citadel ----- 0	14	Davidson ----- 13
24	Wofford ----- 0	14	Presbyterian ----- 0
14	South Carolina ----- 0	23	South Carolina ----- 6
7	Clemson ----- 0	12	Clemson ----- 0
169	----- 20	127	----- 75
W 8-L 1-T 0		W 7-L 2-T 0	

1940 (A. P. McLeod, Coach) (Furman)		1947 (R. W. Smith, Coach) (Furman)	
40	Erskine ----- 0	7	Georgia ----- 13
0	Wake Forest ----- 19	6	V. P. I. ----- 20
36	Citadel ----- 7	8	South Carolina ----- 26
6	Ohio University ----- 15	20	Wofford ----- 6
40	Davidson ----- 7	7	Citadel ----- 0
20	N. C. State ----- 7	7	Florida ----- 34
21	V. P. I. ----- 38	7	Clemson ----- 35
25	South Carolina ----- 7	0	Georgia Tech ----- 51
7	Clemson ----- 13	6	Davidson ----- 19
195	----- 113	68	----- 194
W 5-L 4-T 0		W 2-L 7-T 0	

1957 GAME OFFICIALS

1948 (H. E. Smith, Coach) (Furman)	1952 (Bill Young, Coach) (Furman)
10 Washington & Lee --- 7	47 Newberry ----- 6
0 U. of South Carolina --- 7	22 West Virginia --- 14
0 Richmond ----- 7	7 South Carolina --- 27
7 Wofford ----- 7	14 Stetson ----- 25
9 Citadel ----- 0	7 The Citadel ----- 7
14 Florida ----- 39	14 Davidson ----- 13
0 Clemson ----- 41	29 Wofford ----- 21
0 Georgia ----- 33	27 Presbyterian ----- 6
0 Davidson ----- 7	9 Florida State ----- 0
40 ----- 148	0 Wake Forest ----- 28
W 2-L 6-T 1	176 W 6-L 3-T 1 136

1953 (Bill Young, Coach) (Furman)
33 Newberry ----- 0
0 Army ----- 41
27 The Citadel ----- 0
13 South Carolina ----- 27
34 Davidson ----- 0
7 Wofford ----- 6
19 Presbyterian ----- 0
14 Florida State ----- 7
21 Wake Forest ----- 19
168 ----- 100
W 7-L 2-T 0

1949 (H. E. Smith, Coach) (Furman)
0 Georgia ----- 25
7 Washington & Lee --- 27
14 U. of South Carolina --- 7
0 Richmond ----- 12
13 P. C. ----- 20
19 Citadel ----- 7
27 Florida ----- 28
21 Davidson ----- 6
21 Clemson ----- 28
122 ----- 160
W 3-L 6-T 0

1954 (Bill Young, Coach) (Furman)
19 Newberry ----- 0
13 Miamia (Fla.) ----- 51
27 Presbyterian ----- 0
7 South Carolina ----- 27
31 The Citadel ----- 20
19 Davidson ----- 7
7 N. C. State ----- 6
6 Clemson ----- 27
14 Florida State ----- 33
0 Wofford ----- 19
143 ----- 190
W 5-L 5-T 0

1950 (Bill Young, Coach) (Furman)
12 Presbyterian ----- 13
6 Washington & Lee --- 27
32 Davidson ----- 20
6 South Carolina ----- 21
6 Alabama ----- 34
21 Citadel ----- 7
7 Florida ----- 19
13 Wofford ----- 13
7 Geo. Washington --- 34
7 W. Va. ----- 18
2 Clemson ----- 57
0 Georgia ----- 42
109 ----- 305
W 2-L 8-T 1

1955 (Homer Hobbs, Coach) (Furman)
0 Newberry ----- 14
0 Army ----- 81
6 Wofford ----- 27
0 South Carolina ----- 19
19 The Citadel ----- 25
0 Auburn ----- 52
7 N. C. State ----- 33
6 Florida State ----- 19
13 Davidson ----- 9
20 Clemson ----- 41
71 ----- 320
W 1-L 9-T 0

1951 (Bill Young, Coach) (Furman)
39 P. C. ----- 0
7 Washington & Lee --- 25
7 West Va. ----- 18
6 South Carolina ----- 21
20 Stetson ----- 21
35 Citadel ----- 14
19 Geo. Washington --- 19
12 Wofford ----- 14
33 Newberry ----- 13
14 Clemson ----- 34
192 ----- 179
W 3-L 6-T 1

1956 (Homer Hobbs, Coach) (Furman)
0 George Washington --- 10
0 Auburn ----- 41
6 Wofford ----- 18
7 Newberry ----- 13
7 The Citadel ----- 0
6 South Carolina ----- 13
7 Florida State ----- 42
0 West Virginia ----- 7
27 Davidson ----- 13
7 Clemson ----- 28
67 ----- 185
W 2-L 8-T 0

Date	Game	Officials
Sept. 14	East Tennessee State	R-J. D. Hedrick U-G. K. Husser L-L. S. Pierce FJ-H. H. Montgomery CO-J. W. Jelks
Sept. 21	Florida State	P-I. C. Leys U-S. P. Eaves (SE) L-Nelson Harvey FJ-J. C. Bradford (SE)
Sept. 28	Villanova	R-John H. Coles (EA) U-Robert Littrell L-C. H. Mellinger (EA) FP-Lem Harper
Oct. 5	George Washington	R-J. D. Hedrick U-J. L. Blanks L-N. F. Lord FJ-J. C. Hambright CO-L. S. Pierce
Oct. 12	University of South Carolina	R-W. H. Averette U-Ray Moore (ACC) L-J. W. Jelks FJ-S. M. Hughes, Jr. (ACC) BJ-R. V. Cox (ACC)
Oct. 19	Wofford	R-J. C. Leys U-Fritz Turner (CBO) L-N. F. Lord FJ-O. V. Player, Jr. (CBO)
Oct. 26	Citadel	R-J. D. Rogers U-Robert Littrell L-L. S. Pierce FJ-J. C. Hambright CO-H. F. Burmester
Nov. 16	Chattanooga	R-H. V. Hooper U-J. L. Blanks L-D. W. Carr FJ-J. C. Hambright CO-G. T. Watson
Nov. 22	Davidson	R-J. D. Rogers U-J. D. Patton L-D. W. Carr FJ-Lem Harper CO-G. T. Watson
Nov. 30	Clemson	R-J. D. Rogers U-Ray Moore (ACC) L-J. W. Jelks FJ-Harry L. Marchant (ACC) CO-G. T. Watson

1957-58 BASKETBALL

When Furman's football playing season is one month and one-day old, Lyles Alley will signal the 1957-58 basketball team onto the practice floor. It will be the 12th under his guidance at Furman.

Forming its nucleus will be three returning regulars distributed right down the line. All-Southern Conference guard Dick Wright, center Steve Ross and forward Byron Pinson will be in defense of their roles of last season.

Wright, a 5-11 junior, scored 20.2 points per game last season and Pinson (6-3) was second high on the team with 13.9. Ross (6-9) averaged 10.1.

Riding hard for the two other starting roles will be 6-6 sophomore Tom Conard for a forward and J. C. Rhine and Steve Benya for a guard. As has been the case before (Pinson last season) an outstanding freshman could grab one of the starting berths.

By mid-January, the fight for first team will be even tougher, for as of the second semester, Edd Selvy becomes eligible and he has shown every indication of commandeering a starting guard berth at the earliest permissible date.

There will probably be only one senior on this year's team, reserve Harvard Riddle, which means the unit that finally emerges this year could well be a two-year team.

Furman lost six men from the 1957 team, including workhorse Jim Herring and regular Bill Gaines. Varsity returnees, besides those already mentioned, include Larry Bass and Ronnie Salyer. Best of the candidates from last year's frosh team is David Shepard.

The Paladins' schedule this season includes national champion North Carolina and 12 Southern Conference games along with the traditional battles against Clemson and South Carolina.



NEWSPAPER AND RADIO COVERAGE

Furman's football games for the 1957 season will again be broadcast by the Furman network which originates with Radio Station WQOK. Sportscaster Jerry Mostella will be handling the play-by-play.

Other radio outlets interested in the team and in information on Furman opponents include the following stations in Greenville: WFBC, WMRB, WESC and WMUU. Television station WFBC-TV in Greenville and WSPA-TV in Spartanburg also regularly report on the Furman football scene.

The local newspapers are the Greenville News (mornings) and the Greenville Piedmont (evenings except Sunday). Jim Anderson is sports editor of The News and Anthon Foy is sports editor of The Piedmont.

Correspondence addressed to any of these outlets will be adequately addressed with the name of the newspaper or station and its city.



1957 FOOTBALL SCHEDULE

- Sept. 14—East Tenn. State—8:00 P.M. (here)
 (Firm Night)
- Sept. 21—Florida State—8:00 P.M. (there)
- Sept. 28—Villanova—1:30 P.M. (there)
- Oct. 5—Geo. Washington—8:00 P.M. (here)
- Oct. 12—South Carolina—2:30 P.M. (there)
- Oct. 19—Wofford—8:00 P.M. (there)
- Oct. 26—Citadel—8:00 P.M. (there)
- Nov. 2—Open
- Nov. 9—Open
- Nov. 16—Univ. of Chattanooga—2:00 P.M.
 (here) (Homecoming)
- Nov. 22—Davidson—8:00 P.M. (here)
- Nov. 30—Clemson—2:00 P.M. (here)



1956 RESULTS

(Furman)

0 George Washington	10
0 Auburn	41
6 Wofford	18
7 Newberry	13
7 The Citadel	0
6 South Carolina	13
7 Florida State	42
0 West Virginia	7
27 Davidson	13
7 Clemson	28

67

185