

**FLORIDA SOUTHERN
COLLEGE**

MOGS

2022-23

**WOMEN'S
BASKETBALL**

TABLE OF CONTENTS

Year-by-Year	1
Head Coaches	2
By Decade	2
Postseason Play	3
SSC Composite Standings	3
Postseason Play (Continued)	4
Scoring High/Lows by Period	5
Year-by-Year Team Statistics	6
Game, Single Season, Career Records	8
100-Point Games	9
Milestone Victories & Games	9
Team Single Game Scoring Top 10	10
1,000-Point Club	11
All-Time Starting Line-Ups (since 1981-82)	13
WBCA Rankings	14
Overtime Games	15
Single Season Top 10	16
Career Top 10	17
Year-by-Year Statistical Leaders	18
Team Season Top 10	21
George W. Jenkins Field House	22
All-Americans	23
Athletic Honors	24
Academic Honors	25
Coaching Honors	25
Letterwinners	27
All-Time Numbers	29
Yearly Results	31
Series History	39
Career Statistics	47

Information contained in this record book reflects the 1977-78 thru present.

Some final season statistics are incomplete for early seasons.

On March 13, 2020, the NCAA canceled the postseason tournament due to the COVID-19 pandemic. Due to COVID-19 concerns, the 2020-21 season did not start until February and there was no conference season

FLORIDA SOUTHERN COLLEGE WOMEN'S BASKETBALL YEAR-BY-YEAR

Year	Overall Record	Home	Away	Neutral	SUNSHINE STATE CONFERENCE				NCAA TOURN.		Coach
					SSC	Reg. Sea.	Tourn.	Finish	NCAA	Finish	
1977-78	10-12	4-4	3-4	3-4	---	---	---	---	---	---	Lois Webb
1978-79	11-8	6-1	3-5	2-2	---	---	---	---	---	---	Lois Webb
1979-80	8-14	5-7	3-6	0-1	---	---	---	---	---	---	Lois Webb
1980-81	8-7	5-2	3-4	0-1	---	---	---	---	---	---	Lois Webb
1981-82	12-7	7-2	4-4	1-1	9-1	Champion	1-1	Runner-up	---	---	Lois Webb
1982-83	12-5	7-2	4-2	1-1	8-2	Second	1-1	Runner-up	---	---	Dick Goding
1983-84	15-7	9-4	6-3	0-0	8-2	Second	1-1	Runner-up	---	---	Dick Goding
1984-85	20-7	12-2	7-5	1-0	8-0	Champion	2-0	Champion	---	---	Dick Goding
1985-86	23-4	13-1	9-3	1-0	8-0	Champion	2-0	Champion	---	---	Norm Benn
1986-87	23-6	14-4	9-2	0-0	12-0	Champion	2-0	Champion	---	---	Norm Benn
1987-88	21-7	16-4	5-2	0-1	9-1	Champion	1-1	Runner-up	---	---	Norm Benn
1988-89	21-8	12-3	5-4	4-1	10-2	Second	2-0	Champion	---	---	Norm Benn
1989-90	12-16	8-9	4-7	0-0	6-6	Fourth	0-1	Participant	---	---	Norm Benn
1990-91	12-15	8-7	4-7	0-1	6-6	Fourth	0-1	Participant	---	---	Norm Benn
1991-92	19-10	10-6	6-3	3-1	9-3	Second	2-1	Runner-up	---	---	Norm Benn
1992-93	25-3	16-1	8-1	1-1	10-2	Second	1-1	Runner-up	---	---	Norm Benn
1993-94	24-7	15-3	5-4	4-0	11-3	Second	3-0	Champion	1-1	Reg. Runner-Up	Norm Benn
1994-95	28-4	17-0	8-3	3-1	14-0	Champion	3-0	Champion	2-1	Reg. Champs / Nat'l - 5th	Norm Benn
1995-96	26-5	14-2	9-3	3-0	12-2	Champion	3-0	Champion	1-1	Reg. Runner-Up	Norm Benn
1996-97	17-11	11-6	6-5	0-0	8-6	Fourth	1-1	Semfinalist	---	---	Norm Benn
1997-98	24-5	17-0	5-4	2-1	10-2	Champion	2-0	Champion	0-1	Reg. Participant	Diane Foli
1998-99	20-10	9-7	9-1	2-2	11-3	Runner-up	2-1	Runner-Up	0-1	Reg. Participant	Diane Foli
1999-00	22-8	13-1	7-6	2-1	10-4	Runner-up	1-1	Semfinalist	1-1	Reg. Runner-up	Diane Foli
2000-01	22-7	10-4	8-0	4-3	11-3	Second Place	1-1	Semfinalist	0-1	Reg. Participant	Diane Foli
2001-02	11-16	6-7	4-7	1-2	4-10	Seventh Place	0-1	Participant	---	---	Diane Foli
2002-03	24-7	14-2	8-2	2-3	11-3	Co-Champion	3-0	Champion	0-1	Reg. Participant	Diane Foli
2003-04	19-10	10-3	6-4	3-3	11-3	Second Place	1-1	Semfinalist	---	---	Diane Foli
2004-05	18-11	10-2	6-5	2-4	13-3	Champion	1-1	Semfinalist	---	---	Diane Foli
2005-06	10-19	6-8	3-9	1-2	5-11	Eighth Place	1-1	Semfinalist	---	---	Diane Foli
2006-07	11-17	9-6	2-8	0-3	6-10	Seventh Place	0-1	Participant	---	---	Jarrold Olson
2007-08	15-13	9-6	6-6	0-1	7-9	Fifth Place	0-1	Participant	---	---	Jarrold Olson
2008-09	18-10	12-2	4-8	2-0	8-8	Fifth Place	0-1	Participant	---	---	Jarrold Olson
2009-10	19-9	12-3	5-6	2-0	9-7	Fourth Place	0-1	Participant	---	---	Jarrold Olson
2010-11	26-5	13-1	8-2	5-2	14-2	Champion	3-0	Champion	1-1	Reg. Runner-Up	Jarrold Olson
2011-12	24-7	12-3	8-3	4-1	12-4	Champion	2-1	Runner-Up	1-1	Reg. Runner-Up	Jarrold Olson
2012-13	10-17	6-6	2-9	2-2	4-12	Ninth Place	0-1	Participant	---	---	Holly Borchers
2013-14	7-20	2-10	3-7	2-3	2-14	Ninth Place	0-1	Participant	---	---	Holly Borchers
2014-15	13-14	9-4	2-9	2-1	7-9	Sixth Place	0-1	Participant	---	---	Betsy Harris
2015-16	27-6	15-1	9-3	3-2	12-4	T-Second	1-1	Semfinalist	3-1	Reg. Champs / Nat'l - 5th	Betsy Harris
2016-17	20-10	12-4	8-4	0-2	14-4	T-Second	1-1	Semfinalist	0-1	Reg. Participant	Betsy Harris
2017-18	25-5	11-1	9-3	5-1	17-3	Champion	3-0	Champion	0-1	Reg. Participant	Betsy Harris
2018-19	30-4	16-2	9-1	5-1	18-2	Champion	3-0	Champion	2-1	Reg. Runner-Up	Betsy Harris
2019-20	19-11	10-7	9-3	0-1	15-5	Third	1-1	Semfinalist	*		Betsy Harris
2020-21	5-3	2-1	3-2	0-0	-	-	0-1	Participant	-	-	Betsy Harris
2021-22	20-10	12-4	7-4	1-2	16-4	Second	2-1	Runner-Up	0-1	Reg. Participant	Betsy Harris
TOTALS	806-417	466-165	261-193	79-50	379-171		53-29		12-15		

* FSC seeded 7th in 2020 regional, but the NCAA canceled postseason play on March 11 due to COVID-19 pandemic
Due to COVID-19, the 2020-21 season did not begin until February and there was no SSC regular season

FLORIDA SOUTHERN WOMEN'S BASKETBALL HEAD COACHES



LOIS WEBB
5 seasons – 1978-82
49-48 (.505)

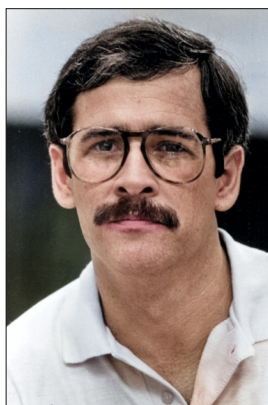

DICK GODING
3 seasons – 1983-85
47-19 (.712)



NORM BENN
12 seasons – 1986-97
251-96 (.723)



DIANE FOLI
9 seasons – 1998-2006
170-93 (.646)



JARROD OLSON
6 seasons – 2007-12
113-61 (.649)



HOLLY BORCHERS
2 seasons – 2013-14
17-37 (.315)



BETSY HARRIS
8 seasons – 2015-22
159-63 (.716)

HEAD COACHES

COACH	SEASONS	YRS	ALL			HOME			AWAY			NEUTRAL			SSC			SSC TOURN.			NCAA		
			W	L	PCT.	W	L	PCT.	W	L	PCT.	W	L	PCT.	W	L	PCT.	W	L	PCT.	W	L	PCT.
Lois Webb	1978-82	5	49	48	.505	27	16	.627	16	23	.410	6	9	.400	9	1	.900	1	1	.500	0	0	.000
Dick Goding	1983-85	3	47	19	.712	28	8	.778	17	10	.630	2	1	.667	24	4	.857	4	2	.667	0	0	.000
Norm Benn	1986-97	12	251	96	.723	154	46	.770	79	44	.642	18	6	.750	115	31	.788	20	6	.769	4	3	.571
Diane Foli	1998-06	9	170	93	.646	95	34	.736	56	38	.596	19	21	.475	86	42	.672	12	7	.632	1	5	.167
Jarrod Olson	2007-12	6	113	61	.649	67	21	.761	33	33	.500	13	7	.650	56	40	.583	5	5	.500	2	2	.500
Holly Borchers	2013-14	2	17	37	.315	8	16	.333	5	16	.238	4	5	.444	6	26	.188	0	2	.000	0	0	.000
Betsy Harris	2015-22	8	159	63	.716	87	24	.784	56	29	.659	16	10	.615	99	31	.762	11	6	.647	5	5	.500
	1978-22	45	806	417	.659	466	165	.739	262	193	.576	78	59	.569	395	175	.693	53	29	.646	12	15	.444

MOCS BY DECADE

DECADE	GM	W	L	PCT.
1978-79	641	21	20	.512
1980-89	235	163	72	.694
1990-99	293	207	86	.706
2000-09	288	170	118	.590
2010-19	298	201	97	.674
2020-22	68	44	24	.647

FLORIDA SOUTHERN NCAA TOURNAMENT HISTORY

Year	Opponent	Round	W/L	Score	High Scorer	High Rebounder
3/09/94	Fort Valley State	Play-In	W	81-68	Kelly Charron - 24	Kelly Charron - 8
3/11/94	West Georgia	Third Place	L	103-74	Kelly Charron - 17	Keisha Richardson / Allison Gerdeman - 6
3/10/95	Fort Valley State	First	W	82-75 (OT)	Keisha Richardson - 22	Keisha Richardson - 12
3/11/95	Valdosta State	Reg. Final	W	77-73	Allison Gerdeman - 18	Tarra Blackwell - 10
3/28/95	Missouri Western	Elite Eight Qtrs.	L	79-77	Tarra Blackwell / Keisha Richardson - 15	Keisha Richardson - 10
3/08/96	Central Arkansas	First	W	97-93	Keisha Richardson - 25	Tarra Blackwell - 8
3/11/96	Delta State	Reg. Final	L	96-76	Tarra Blackwell - 17	Allison Gerdeman - 9
3/06/98	Arkansas-Monticello	First	L	77-75	Tarra Blackwell / Tasha Smith - 17	Tarra Blackwell - 8
3/04/99	Arkansas Tech	First	L	62-59	Alicia Evans - 18	Antonia Newman - 8
3/09/00	Tampa	First	W	70-68 (OT)	Tasha Smith - 21	Antonia Newman - 9
3/10/00	Delta State	Second	L	66-54	Alicia Evans / Tasha Smith - 14	Shawna Grant - 10
3/08/01	Barry	First	L	78-69	Alicia Evans - 19	Alicia Evans - 9
3/14/03	Tampa	First	L	62-55	Antonia Newman - 20	Antonia Newman - 19
3/11/11	Ouachita Baptist	First	W	87-74	Chelsea Johnson / Michaela Hawley - 22	Emma Cannon - 14
3/12/11	Delta State	Second	L	72-67	Chelsea Johnson - 21	Emma Cannon - 14
3/09/12	Florida Tech	First	W	68-52	Tracy Fosterling - 18	Michaela Hawley - 7
3/10/12	Valdosta State	Second	L	67-63	Michaela Hawley - 22	Tracy Fosterling / Taylor Maldonado - 6
3/11/16	Kentucky State	First	W	61-50	Sydni Payne - 14	Anja Fuchs-Robetin - 7
3/12/16	Tampa	Second	W	69-59	Shaquita Snow - 23	Anja Fuchs-Robetin - 10
3/14/16	Benedict	Reg. Final	W	64-56	Jensen Blassage - 24	Mariah Harris / Danielle Thomas - 5
3/22/16	Lubbock Christian	Elite Eight Qtrs.	L	73-69	Mariah Harris - 19	Mariah Harris - 9
3/10/17	Rollins	First	L	47-71	Jensen Blassage - 17	Anja Fuchs-Robetin / Jensen Blassage - 6
3/09/18	Valdosta State	First	L	60-63	Camille Giardina - 21	Jirah Ards / Anja Fuchs-Robetin - 7
3/15/19	Lane	First	W	89-57	Anja Fuchs-Robetin - 21	Anja Fuchs-Robetin - 13
3/16/19	Tampa	Second	W	76-65	Camille Giardina - 30	Julia Jenike - 7
3/18/19	Nova Southeastern	Reg. Final	L	63-84	Anja Fuchs-Robetin - 29	Anja Fuchs-Robetin - 8
2020	<i>FSC was seeded 7th for the South Regional, but the NCAA canceled postseason events due to the corona virus concerns</i>					
3/11/22	Eckerd	First	L	64-49	Julia Jenike - 18	Whitney Jacob - 7

Miscellaneous Notes:

- Florida Southern is 12-15 all-time in the NCAA Tournament, including advancing to the regional final four times (two championships) and the Elite Eight twice.
- Florida Southern vs. opponents in NCAA Tournament: Arkansas-Monticello (0-1); Barry (0-1); Benedict (1-0); Central Arkansas (1-0); Delta State (0-3); Eckerd (0-1); Florida Tech (1-0); Ft. Valley St. (2-0); Kentucky St. (1-0); Lane (1-0); Lubbock Christian (1-0); Missouri Western (0-1); Nova Southeastern (0-1); Ouachita Baptist (1-0); Rollins (0-1); Tampa (3-1); Valdosta St. (1-2); West Georgia (0-1).
- Florida Southern is 4-5 against current member of the Sunshine State Conference in the NCAA Tournament.
- Florida Southern is 1-0 in the play-in round; 7-7 in the first round; 3-4 in the second round; 0-1 in the third place game; 2-3 in the regional finals; 0-2 in the Elite Eight quarterfinals.

ALL-TIME SUNSHINE STATE CONF. STANDINGS

Team	Years in SSC	SSC RECORD			SSC Championships	
		W	L	Pct.	Reg. Sea.	Trn.
Barry	33	221	281	- .440	2	1
Eckerd	40	213	357	- .374	1	2
Embry-Riddle	4	43	27	- .538	0	0
Florida Southern	40	395	175	- .693	14	12
Florida Tech	35	276	248	- .527	6	4
Lynn	22	134	226	- .372	1	1
Nova Southeastern	17	171	119	- .590	4	3
Palm Beach Atlantic	5	16	82	- .163	0	0
Rollins	40	372	198	- .653	13	8
Saint Leo	40	143	427	- .251	0	0
Tampa	40	362	208	- .635	7	6
Central Florida (1)	3	19	1	- .950	2	3
North Florida (1)	4	28	28	- .500	0	0
Saint Thomas (2)	1	2	10	- .167	0	0

(1) - Now Division I (2) - Now NAIA

No SSC regular season in 2020-21 due to COVID-19

NCAA POSTSEASON

Round	Total	H	A	N
First	8-7	3-0	0-0	5-7
Second	2-4	1-0	0-2	1-2
Regional Finals	2-2	1-1	0-1	1-0
National Quarterfinals	0-2	0-0	0-0	0-2
Totals	12-15	5-1	0-3	7-11

NCAA Appearances:	18
Most Recent:	2022 (Regional Seed #4)
First Appearance:	1994 (Regional 3rd place)
NCAA Tournament Record:	12-15
Final NCAA Finishes:	
First Round:	8 (1998, 1999, 2001, 2003, 2016, 2017, 2018, 2022)
Second Round:	4 (2000, 2011, 2012, 2016)
Regional Third Place:	1 (1994)
Regional Runner-Up:	2 (1996, 2019)
Regional Championships:	2 (1995, 2016)

RESULTS**1994 South Regionals (#5 Seed)**

Quarterfinals:	Fort Valley St. (H)	W	81-68
Semifinals:	West Georgia (A)	L	103-74

1995 South Regionals at Lakeland, Fla. (#1 Seed)

Quarterfinals:	Fort Valley State	W	82-75 (OT)
Finals:	Valdosta State	W	77-73

1995 NCAA Divison II Elite Eight at Fargo, N.D.

Quarterfinals:	Missouri Western	L	79-77
----------------	------------------	---	-------

1996 South Regionals at Cleveland, Miss. (#2 Seed)

Semifinals:	Central Arkansas	W	97-93
Finals:	Delta State	L	96-78

1998 South Regionals at Russellville, Ark. (#2 Seed)

Semifinals:	Arkansas-Monticello	L	77-75
-------------	---------------------	---	-------

1999 South Regionals at Fort Valley, Ga. (#6 Seed)

Quarterfinals:	Arkansas Tech	L	62-59
----------------	---------------	---	-------

2000 South Regionals at Cleveland, Miss. (#4 Seed)

Quarterfinals:	Tampa	W	70-68 (OT)
Semifinals:	Delta State	L	66-54

2001 South Regionals at Cleveland, Miss. (#3 Seed)

Quarterfinals:	Barry	L	78-69
----------------	-------	---	-------

2003 South Regionals at Russellville, Ark. (#4 Seed)

Quarterfinals:	Tampa	L	62-55
----------------	-------	---	-------

2010 South Regionals at Russellville, Ark. (#3 Seed)

Quarterfinals:	Ouachita Baptist	W	87-74
Semifinals:	Delta State	L	72-67

2011 South Regionals at Winter Park, Fla. (#2 Seed)

Quarterfinals:	Florida Tech	W	68-52
Semifinals:	Valdosta State	L	67-63

2016 South Regionals at Jackson, TN (#4 Seed)

Quarterfinals:	Kentucky State	W	61-50
Semifinals:	Tampa	W	69-59
Finals:	Benedict	W	64-56

2016 NCAA Divison II Elite Eight (at Sioux Falls, S.D.)

Quarterfinals:	Lubbock Christian	L	73-69
----------------	-------------------	---	-------

2017 South Regionals at St. Petersburg, Fla. (#4 Seed)

Quarterfinals:	Rollins	L	71-47
----------------	---------	---	-------

2018 South Regionals at Jackson, Tenn. (#2 Seed)

Quarterfinals:	Rollins	L	71-47
----------------	---------	---	-------

2019 South Regionals at Lakeland, FL (#1 Seed)

Quarterfinals:	Lane	W	89-57
Semifinals:	Tampa	W	76-65
Finals:	Nova Southeastern	L	84-63

2020 South Regionals at Cleveland, TN (#7 Seed)*(event canceled by NCAA due to COVID-19 pandemic)***2019 South Regionals at Jackson, TN (#3 Seed)**

Quarterfinals:	Eckerd	L	64-69
----------------	--------	---	-------

**ALL-TIME VS. OPPONENTS
NCAA POSTSEASON**

Arkansas-Monticello	0-1
Arkansas Tech	0-1
Barry (FL)	0-1
Benedict (SC)	1-0
Central Arkansas	1-0
Delta State (MS)	0-3
Eckerd	0-1
Florida Tech	1-0
Fort Valley State (GA)	2-0
Kentucky State	1-0
Lubbock Christian (TX)	0-1
Missouri Western	0-1
Ouachita Baptist (AR)	1-0
Rollins	0-1
Tampa (FL)	2-1
Valdosta State (GA)	1-2
West Georgia	0-1
Totals	10-13

**SUNSHINE STATE CONF.
TOURNAMENT****1982 – Orlando, Fla. (Central Florida)**

- (1) Florida Southern def. (4) Rollins, 57-50
- (2) Central Florida def. (1) Florida Southern, 56-39

1983 – Orlando, Fla. (Central Florida)

- (2) Florida Southern def. (3) Rollins, 67-49
- (1) Central Florida def. (2) Florida Southern, 61-56

1984 – Lakeland, Fla. (Florida Southern)

- (2) Florida Southern def. (3) Tampa, 84-54
- (1) Central Florida def. (2) Florida Southern, 62-61

1985 – Tampa, Fla. (Tampa)

- (1) Florida Southern def. (4) Saint Leo, 87-43
- (1) Florida Southern def. (2) Tampa, 94-81

1986 – Tampa, Fla. (Tampa)

- (1) Florida Southern def. (4) Saint Leo, 102-52
- (1) Florida Southern def. (2) Tampa, 86-60

1987 – Lakeland, Fla. (Florida Southern)

- (1) Florida Southern def. (4) Eckerd, 76-69
- (1) Florida Southern def. (2) Rollins, 94-89

1988 – Lakeland, Fla. (Florida Southern)

- (2) Florida Southern def. (3) Tampa, 94-77
- (1) Rollins def. (2) Florida Southern, 77-73

1989 – Tampa, Fla. (Tampa)

- (2) Florida Southern def. (3) Florida Tech, 86-75
- (2) Florida Southern def. (1) Rollins, 82-75

1990 – Winter Park, Fla. (Rollins) (#4 Seed)

- (1) Rollins def. (4) Florida Southern, 82-72

1991 – Winter Park, Fla. (Rollins) (#4 Seed)

- (5) Florida Tech def. (4) Florida Southern, 64-53

1992 – Melbourne, Fla. (Florida Tech)

- (3) Florida Southern def. (6) Saint Leo, 61-56
- (3) Florida Southern def. (2) Tampa, 75-57
- (1) Florida Tech def. (3) Florida Southern, 71-66

1993 – Tampa, Fla. (Tampa)

- (2) Florida Southern def. (7) Tampa, 58-54
- (3) Florida Tech def. (2) Florida Southern, 87-75

1994 – Tampa, Fla. (Tampa)

- (2) Florida Southern def. (7) Saint Leo, 102-58
- (2) Florida Southern def. (3) Rollins, 70-67 (OT)
- (2) Florida Southern def. (?) North Florida, 59-53

1995 – Lakeland, Fla. (Lakeland Center)

- (1) Florida Southern def. (8) Barry W, 77-40
- (1) Florida Southern def. (4) North Florida, 79-73
- (1) Florida Southern def. (2) Tampa, 78-67

1996 – Lakeland, Fla. (Lakeland Center)

- (1) Florida Southern def. (8) Eckerd, 90-49
- (1) Florida Southern def. (4) North Florida, 75-71
- (1) Florida Southern def. (2) Florida Tech, 76-54

1997 – Lakeland, Fla. (Lakeland Center)

- (4) Florida Southern def. (5) Rollins, 75-58
- (1) Fla. Tech def. (4) Florida Southern, 88-72

1998 – Lakeland, Fla. (Lakeland Center)

- (1) Florida Southern def. (4) Saint Leo, 69-57
- (2) Rollins def. (1) Florida Southern, 94-77

1999 – Lakeland, Fla. (Lakeland Center)

- (2) Florida Southern def. (7) Fla. Tech, 91-71
- (2) Florida Southern def. (3) Tampa, 82-66
- (1) Rollins def. (2) Florida Southern, 89-80

2000 – Lakeland, Fla. (Lakeland Center)

- (4) Florida Southern def. (5) Fla. Tech, 89-68
- (1) Rollins def. (4) Florida Southern, 69-64

2001 – Lakeland, Fla. (Lakeland Center)

- (2) Florida Southern def. (7) Eckerd, 64-58
- (3) Fla. Tech def. (2) Florida Southern, 85-78

2002 – Melbourne, Fla. (Florida Tech)

- (2) Rollins def. (7) Florida Southern, 63-57

2003 – Lakeland, Fla. (Florida Southern)

- (1) Florida Southern def. (8) Barry, 69-65 (OT)
- (1) Florida Southern def. (4) Fla. Tech, 73-59
- (1) Florida Southern def. (3) Rollins, 71-63 (OT)

2004 – Winter Park, Fla. (Rollins)

- (2) Florida Southern def. (7) Saint Leo, 79-63
- (3) Fla. Tech def. (2) Florida Southern, 92-88 (OT)

2005 – Miami Shores, Fla. (Barry)

- (1) Florida Southern def. (8) Eckerd, 68-55
- (4) Rollins def. (1) Florida Southern, 88-52

2006 – Saint Leo, Fla. (Saint Leo)

- (8) Florida Southern def. (9) Eckerd, 68-53
- (1) Rollins def. (8) Florida Southern, 55-28

2007 – Winter Park, Fla. (#7 Seed)

- (2) Florida Tech def. (7) Florida Southern, 89-64

2008 – Winter Park, Fla. (Rollins)

- (3) Rollins, (6) Florida Southern, 72-53

2009 – Davie, Fla. (Nova Southeastern)

- (4) Nova Southeastern def. (5) Florida Southern, 82-71

2010 – Lakeland, Fla. (Florida Southern)

- (5) Lynn def. (1) Florida Southern, 65-63

2011 – Melbourne, Fla. (Florida Tech)

- (1) Florida Southern def. (8) Barry, 66-52
- (1) Florida Southern def. (5) Eckerd, 80-60
- (1) Florida Southern def. (3) Florida Tech, 79-66

2012 – Lakeland, Fla. (Florida Southern)

- (1) Florida Southern def. (8) Tampa, 79-63
- (1) Florida Southern def. (4) Nova Southeastern, 66-47
- (2) Rollins def. (1) Florida Southern, 71-68

2013 – Kissimmee, Fla. (Silver Spurs Arena)

- (8) Barry def. (9) Florida Southern, 50-44

2014 – Kissimmee, Fla. (Silver Spurs Arena)

(2) Rollins def. (9) Florida Southern, 69-61
 (8) Barry def. (9) Florida Southern, 50-44

2015 – Kissimmee, Fla. (Silver Spurs Arena)

(3) Eckerd def. (6) Florida Southern, 73-59

**2016 – 1st round at Lakeland, Fla. (Fla. Southern),
 Semifinals at Daytona Beach, Fla. (ICI Center)**

(3) Florida Southern def. (6) Rollins, 75-62
 (7) Florida Tech def. (3) Florida Southern, 71-62

**2017 – 1st round at Lakeland, Fla. (Fla. Southern)
 Semifinals at Daytona Beach, Fla. (ICI Center)**

(2) Florida Southern def. (7) Saint Leo, 91-55
 (6) Florida Tech def. (2) Florida Southern, 58-52

2018 – All games at Lakeland, Fla. (Fla. Southern)

(1) Florida Southern def. (8) Saint Leo, 78-47
 (1) Florida Southern def. (4) Barry, 72-57
 (1) Florida Southern def. (3) Embry-Riddle, 87-68

2019 – All games at Lakeland, Fla. (Fla. Southern)

(1) Florida Southern def. (8) Barry, 89-71
 (1) Florida Southern def. (4) Nova Southeastern, 80-77
 (1) Florida Southern def. (3) Eckerd, 61-60

2020 – All games at higher seed

(3) Florida Southern def. (6) Florida Tech, 93-62
 (2) Eckerd def. (3) Florida Southern, 74-60

2021 – All games at higher seed

(3) Tampa def. (6) Florida Southern, 75-74

2022 – All games at higher seed

(2) Florida Southern def. (7) Lynn, 65-57
 (2) Florida Southern def. (3) Eckerd, 58-46
 (1) Tampa def. (2) Florida Southern, 74-67

**ALL-TIME VS. OPPONENTS
 SSC POSTSEASON**

Barry	5-1
Central Florida	0-3
Eckerd	7-2
Embry-Riddle	1-0
Florida Tech	7-9
Lynn	1-1
North Florida	3-0
Nova Southeastern	2-1
Palm Beach Atlantic	0-0
Rollins	8-10
Saint Leo	8-0
Tampa	9-2
Totals	50-28

AIAW STATE TOURN.

1978 – Tampa, Fla. (Tampa)

Florida Southern def. West Florida, 57-56
 Florida International def. Florida Southern, 62-42
 Florida Southern def. Stetson, 71-53
 Tampa def. Florida Southern, 79-40 (3rd Place)

1979 – Winter Park, Fla. (Rollins)

Florida Southern def. Florida International, 67-51
 Central Florida def. Florida Southern, 82-77

1980 – Winter Park, Fla. (Rollins)

Central Florida def. Florida Southern, 72-57

1981 – Orlando, Fla. (Central Florida)

Tampa def. Florida Southern, 76-64

1982 – Orlando, Fla. (Central Florida)

West Florida def. Florida Southern, 74-62

FSC NCAA TOURNAMENT HIGHS

SINGLE GAME

Points:	30 - Camille Giardinia vs. Tampa, 3/16/19
Field Goals Made:	10 - Anja Fuchs-Robetin vs. Nova Southeastern, 3/18/19 Camille Giardinia vs. Tampa, 3/16/19
Field Goal Atts.:	22 - Anja Fuchs-Robetin vs. Nova Southeastern, 3/18/19 Antonia Newman vs. Tampa, 3/14/03
3-Point FGs Made:	5 - Alicia Evans vs. Barry, 3/8/01
Free Throws Made:	9 - (4x) last by Anja Fuchs-Robetin vs. Nova Southeastern, 3/18/19
Free Throw Atts.:	13 - Tasha Smith vs. Tampa, 3/9/00
Rebounds:	19 - Antonia Newman vs. Tampa, 3/14/03
Assists:	7 - (3 times) last by Taylor Maldonado vs. Florida Tech, 3/9/12
Blocked Shots:	3 - (4 times) last by Sofie Lundberg vs. OBU, 3/11/11
Steals:	6 - (2 times) last by Alicia Evans vs. Ark.-Monticello, 3/6/98

SINGLE TOURNAMENT

Points:	69 - Camille Giardinia, 2019 (3 games / 26-53 FG, 8-21 3PT, 9-12 FT)
Field Goals Made:	26 - Camille Giardinia, 2019 (3 games / 26-53)
Field Goal Atts.:	53 - Camille Giardinia, 2019 (3 games / 26-53)
3-Point FGs Made:	8 - Camille Giardinia, 2019 (3 games / 8-21)
3-Point FG Atts.:	21 - Camille Giardinia, 2019 (3 games / 8-21)
Free Throws Made:	21 - Anja Fuchs-Robetin, 2019 (3 games / 21-23) Jensen Blassage, 2016 (4 games / 21-24)
Free Throw Atts.:	24 - Jensen Blassage, 2016 (4 games / 21-24)
Rebounds:	27 - Anja Fuchs-Robetin, 2019 (3 games)
Assists:	18 - Kelly Charron, 1995 (3 games)
Blocked Shots:	5 - (2 times) last by Kelly Charron, 1995 (3 games)
Steals:	12 - Allison Gerdeman, 1995 (3 games)

TEAM SINGLE GAME

Points:	97 - vs. Central Arkansas, 3/8/96 (FSC 97, UCA 93)
Points Allowed:	103 - by West Georgia, 3/11/94 (UWG 103, FSC 74)
Field Goals Made:	35 - (2 times) last vs. Central Arkansas, 3/8/96
Field Goals Atts.:	80 - vs. Missouri Western, 3/28/95
3-Point FGs Made:	13 - vs. Ouachita Baptist, 3/11/11
Free Throws Made:	33 - vs. Fort Valley State, 3/9/94
Free Throw Atts.:	39 - vs. Fort Valley State, 3/9/94
Rebounds:	52 - vs. Fort Valley State, 3/10/95
Assists:	26 - vs. Fort Valley State, 3/10/95
Steals:	21 - vs. Fort Valley State, 3/9/94

TEAM SCORING HIGHS/LOWS BY PERIOD

MOST FSC POINTS IN A PERIOD

1st	- 35 vs. Puerto Rico-Mayaguez (35-9)	11/19/18
2nd	- 40 vs. Puerto Rico-Mayaguez (35-9)	11/19/18
3rd	- 37 at Barry (37-6)	1/12/19
4th	- 31 vs. Nova Southeastern (31-19)	1/20/18
OT	- 14 vs. Nova Southeastern (14-7)	1/04/20

MOST OPP POINTS IN A PERIOD

1st	- 26 at Palm Beach Atlantic (22-26)	1/19/22
	26 at Nova Southeastern (22-26)	1/16/16
	26 vs. Clark Atlanta (17-26)	11/14/15
2nd	- 28 vs. Lindenwood (29-28)	12/19/19
3rd	- 26 vs. Nova Southeastern (18-26)	1/20/18
4th	- 35 at Saint Leo (27-35)	12/02/15
OT	- 15 vs. Kentucky Wesleyan (10-15)	11/26/21

#-NCAA National Tournament (Sioux Falls, SD)

FEWEST FSC POINTS IN A PERIOD

1st	- 5 vs. Lee (5-12)	11/12/21
2nd	- 5 vs. Lee (5-17)	11/12/21
3rd	- 5 at Lynn (5-9)	12/11/21
	5 vs. Lee (5-15)	11/09/19
4th	- 6 vs. Florida Tech (6-17)	2/05/21
OT	- 1 at Florida Tech (1-6)	2/06/16

FEWEST OPP POINTS IN A PERIOD

1st	- 2 at Palm Beach Atlantic (13-2)	2/29/20
2nd	- 1 vs. Barry (19-1)	1/25/20
	1 vs. Bluefield State (32-1)	12/13/18
3rd	- 4 vs. Palm Beach Atlantic (25-4)	1/18/20
	4 at Palm Beach Atlantic (20-4)	1/27/18
	4 at Nova Southeastern (20-4)	1/16/16
4th	- 2 at Nova Southeastern (13-2)	12/02/17
OT	- 4 vs. Eckerd (11-4)	2/19/22

Season	GM	FGM-FGA	FG%	3PM-3PA	3P%	FTM-FTA	FT%	PTS	PPG	REB	RPG	PF	DQ	AST	TO	BLK	STL
2011-12	31	786-1815	.433	183-561	.326	363-511	.710	2118	68.3	1247	40.2	434	8	556	510	129	263
OPP	31	661-1862	.355	151-532	.284	298-468	.637	1771	57.1	1150	37.1	473	12	360	531	65	310
2012-13	27	536-1436	.373	78-292	.267	332-505	.657	1482	54.9	1057	39.1	417	6	301	515	71	183
OPP	27	567-1480	.383	113-439	.257	339-473	.717	1586	58.7	922	34.1	450	7	306	414	81	258
2013-14	27	596-1527	.390	133-393	.338	296-449	.659	1621	60.0	1067	39.5	461	8	362	451	54	137
OPP	27	651-1652	.394	167-575	.290	342-499	.685	1811	67.1	1042	38.6	455	5	400	333	74	216
2014-15	27	670-1595	.421	105-359	.292	331-465	.712	1776	65.8	1013	37.5	492	11	382	432	49	228
OPP	27	628-1512	.415	150-440	.341	378-547	.691	1784	66.1	965	35.7	451	6	351	444	48	214
2015-16	33	826-1911	.432	169-446	.379	528-693	.762	2349	71.2	1171	35.5	584	6	453	441	94	283
OPP	33	762-1877	.406	166-512	.324	382-586	.652	2072	62.8	1182	35.8	667	16	387	565	102	211
2016-17	30	739-1744	.424	131-378	.347	440-563	.782	2049	68.3	1085	36.2	487	12	410	389	46	252
OPP	30	657-1638	.401	140-457	.306	303-448	.676	1757	58.6	1022	34.1	569	17	335	533	82	186
2017-18	30	729-1752	.452	150-431	.348	490-649	.755	2224	74.1	1012	33.7	490	9	367	368	81	289
OPP	30	656-1571	.418	156-463	.337	322-485	.664	1790	59.7	978	32.6	603	9	329	587	73	180
2018-19	34	925-1987	.466	245-652	.376	528-663	.796	2623	77.1	1214	35.7	582	9	464	419	86	294
OPP	34	709-1840	.385	194-582	.333	400-550	.727	2012	59.2	1095	32.2	651	19	379	608	81	197
2019-20	30	772-1820	.424	187-558	.335	335-435	.770	2066	68.9	1068	35.6	576	13	458	404	66	262
OPP	30	628-1553	.404	165-550	.300	419-600	.698	1840	61.3	1036	34.5	513	14	360	556	77	185
2020-21	8	196- 507	.387	68-192	.354	82-114	.719	542	67.8	301	37.5	123	2	104	106	16	77
OPP	8	181- 464	.390	44-161	.273	83-118	.703	489	61.1	323	40.4	139	2	103	154	16	49
2021-22	30	712-1758	.405	217-543	.337	378-490	.771	2019	67.3	1010	33.7	539	13	437	396	68	252
OPP	30	634-1539	.412	135-495	.278	404-558	.724	1807	60.2	1040	34.7	533	12	350	539	67	207
Season	GM	FGM-FGA	FG%	3PM-3PA	3P%	FTM-FTA	FT%	PTS	PPG	REB	RPG	PF	DQ	AST	TO	BLK	STL

GAME, SINGLE SEASON, and CAREER RECORDS (since 1980-81)**POINTS**

Game: 43 Kim Disbro vs. Rollins, Feb. 28, 1987
Season: 717 Kim Disbro (1986-87 / 29 games)
Career: 2,037 Tarra Blackwell (1995-98 / 120 games)

SCORING AVERAGE

Season: 24.7 Kim Disbro (1986-87 / 717 points / 29 games)
Career: 19.8 Lucrecia West (2002-05 / 1,958 points / 99 games)

REBOUNDS

Game: 21 Emma Cannon vs. Eckerd, March 5, 2011
 21 Nicolle DiRaimo vs. Nova Southeastern, Feb. 27, 2010
 21 Antonia Newman at Tampa, Feb. 3, 2001
Season: 375 Emma Cannon (2010-11 / 31 games)
Career: 1,056 Lucrecia West (2002-05 / 99 games)

REBOUNDING AVERAGE

Season: 12.1 Emma Cannon (2010-11 / 31 games)
Career: 10.7 Lucrecia West (2002-05 / 1,056 rebounds / 99 games)

FIELD GOALS MADE

Game: 18 Lucrecia West vs. Saint Leo, March 5, 2004
Season: 251 Kim Disbro (1986-87 / 251-443 / 29 games)
Career: 819 Tarra Blackwell (1995-98 / 819-1,319 / 99 games)

FIELD GOALS ATTEMPTED

Game: 28 Kelly Charron vs. Bentley, Jan. 3, 1994
Season: 491 Stacey Ungashick (1992-93 / 227-491 / 28 games)
Career: 1,639 Stacey Ungashick (1990-93 / 688-1,639 / 110 games)

FIELD GOAL PERCENTAGE

Season: .662 Tarra Blackwell (1994-95 / 239-361 / 32 games)
Career: .621 Tarra Blackwell (1990-93 / 819-1,319 / 120 games)

THREE-POINT FIELD GOALS MADE

Game: 8 Alli Fogle vs. Flagler, Feb. 14, 2009
 8 Alicia Evans vs. Saint Leo, Feb. 21, 2001
Season: 78 Chelsea Johnson (2008-09 / 78-189 / 28 games)
Career: 287 Chelsea Johnson (2008-11 / 287-674 / 120 games)

THREE-POINT FIELD GOALS ATTEMPTED

Game: 15 Alicia Evans vs. Saint Leo, Feb. 21, 2001
 15 Alicia Evans vs. Montana St.-Billings, Nov. 24, 2000
Season: 239 Alicia Evans (2000-01 / 67-239 / 29 games)
Career: 674 Chelsea Johnson (2008-11 / 287-674 / 115 games)

FREE THROWS MADE

Game: 18 Melissa Brown at Barry, Jan. 10, 2001
Season: 214 Kim Disbro (1986-87 / 214-253 / 29 games)
Career: 437 Kim Disbro (1983-87 / 437-557 / 104 games)

FREE THROWS ATTEMPTED

Game: 22 Kelly Charron vs. North Florida (15-22), Jan. 14, 1995
 22 Kim Disbro vs. Tampa (15-22), Jan. 26, 1986
Season: 253 Kim Disbro (1986-87 / 214-253 / 29 games)
Career: 557 Kim Disbro (1983-87 / 437-557 / 104 games)

FREE THROW PERCENTAGE

Season: .882 Jensen Blassage (2016 / 116-130 / 31 games)
Career: .859 Jensen Blassage (2015-16 / 177-206 / 57 games)
 .859 Chelsea Johnson (2008-11 / 334-389 / 115 games)

ASSISTS

Game: 14 Kelly Charron vs. Otterbein, Nov. 29, 1994
 14 Carolyn Harmon vs. Rollins, March 5, 1988
Season: 222 Carolyn Harmon (1987-88 / 28 games)
Career: 2,037 Tarra Blackwell (1995-98 / 120 games)

BLOCKED SHOTS

Game: 8 Anthonia Newman at Tampa, Feb. 3, 2001
 8 Antonia Newman vs. Lees-McRae, Jan. 5, 2000
Season: 56 Antonia Newman (2000-01 / 29 games)
Career: 163 Antonia Newman (1999-03 / 119 games)

STEALS

Game: 11 Kelly Charron vs. Florida Tech, Feb. 23, 1994
Season: 130 Kelly Charron (1994-95 / 32 games)
Career: 412 Kelly Charron (1992-95 / 120 games)

TEAM**POINTS**

Game: 116 vs. UPR-Mayaguez, Nov. 19, 2018 / FSC 116, UPRM 48
Half: 75 vs. UPR-Mayaguez, Nov. 19, 2018 (1st) / FSC 116, UPRM 48
Quarter: 40 vs. UPR-Mayaguez, Nov. 19, 2018 (2nd) / FSC 116, UPRM 48
Season: 2,710 (1994-95 / 32 games / 84.7 average)
Average: 84.7 (1994-95 / 32 games / 2,710 points)
By Opp: 113 Florida Tech, Feb. 22, 1992 / Tech 113, FSC 81
Combined: 199 vs. Bellarmine (103-96), Dec. 17, 1994

REBOUNDS

Game: 72 vs. Eckerd, Feb. 7, 1984
Season: 1,437 (1993-94 / 31 games / 46.4 average)
Average: 46.7 (1978-79 / 19 games / 887 rebounds)

FIELD GOALS MADE

Game: 49 vs. Flagler, Dec. 2, 1985 / 49-92
Season: 1,056 (1994-95 / 32 games / 1,056-2,182)

FIELD GOALS ATTEMPTED

Game: 111 vs. Rollins, Feb. 12, 1981 / 46-111
Season: 2,280 (1993-94 / 31 games / 985-2,280)

FIELD GOAL PERCENTAGE

Game: .681 (32-47) vs. Florida Atlantic, Nov. 20, 1987
Season: .484 (1987-88 / 28 games / 876-1,810)

THREE-POINT FIELD GOALS MADE

Game: 15 at Palm Beach Atlantic, Jan. 29, 2022 / 15-27
 15 at Flagler, Feb. 14, 2009 / 15-29
Season: 270 (2010-11 / 31 games / 270-730)

THREE-POINT FIELD GOALS ATTEMPTED

Game: 34 vs. Nova Southeastern, Dec. 1, 2007 / 11-34
Season: 730 (2010-11 / 31 games / 270-730)

FREE THROWS MADE

Game: 38 vs. Christ College Irvine, Dec. 31, 1990 / 38-51
Season: 577 (1999-00 / 30 games / 577-848)

FREE THROWS ATTEMPTED

Game: 58 vs. Edward Waters, Feb. 13, 1980 / 35-58
Season: 848 (1999-00 / 30 games / 577-848)

FREE THROWS PERCENTAGE (Min. 10 FTs attempted)

Game: 100.0 vs. Nova Southeastern, March 18, 2019 / 11-11
Season: 75.4 (2010-11 / 31 games / 365-484)

ASSISTS

Game: 33 vs. Barry, Jan. 18, 1992
Season: 619 (2010-11 / 31 games / 19.9 average)

STEALS

Game: 38 vs. Warner, Dec. 7, 1994
Season: 505 (1994-95 / 32 games / 15.8 average)

BLOCKED SHOTS

Game: 13 vs. Barry, Jan. 31, 2001
Season: 118 (2000-01 / 29 games / 4.1 average)

LARGEST MARGIN OF VICTORY

80 – vs. Flager (106-26), Nov. 27, 1984

LARGEST MARGIN OF DEFEAT

54 – at Auburn (109-55), Jan. 17, 1987

TEAM SINGLE SEASON**MOST VICTORIES**

30 – (30-4), 2018-19

MOST LOSSES

19 – (10-19), 2005-06

FEWEST VICTORIES

7 – (7-20), 2013-14

FEWEST LOSSES

3 – (25-3), 1992-93

MOST GAMES PLAYED

34 – (30-4), 2018-19

MOST HOME GAMES PLAYED

20 – (3 times), last in 1997-98 (19-1)

BEST WINNING PERCENTAGE

.892 – (25-3), 1992-93

LONGEST WINNING STREAK

26 games – (1994-95)

LONGEST LOSING STREAK

10 games – (2013-14)

MISCELLANEOUS RECORDS**ALL-TIME TRIPLE-DOUBLES**

Anja Fuchs-Robetin (13 pts., 12 rbs., 10 assts.) at Rollins (2/7/18)
 Kelly Charron (17 pts., 10 rbs., 10 assts.) vs. Florida Tech (2/4/95)
 Kelly Charron (22 pts., 10 assts., 10 stls.) vs. Eckerd (2/15/95)
 Carolyn Harmon (24 pts., 10 rbs., 10 assts.) vs. Tampa (2/6/88)

100-POINT GAMES BY FSC (32-0)

Score	Site	Date
FSC 105, Rollins 49	Lakeland	2/12/81
FSC 102, Eckerd 39	Lakeland	2/11/83
FSC 106, Eckerd 41	St. Petersburg	1/18/83
FSC 106, Flagler 26	Lakeland	11/27/84
FSC 110, Flagler 42	Lakeland	12/02/85
FSC 103, Edward Waters 60	Lakeland	1/24/86
FSC 102, Saint Leo 52	Tampa	2/26/86
FSC 109, Catawba 46	Lakeland	1/10/87
FSC 100, Florida Memorial 67	Lakeland	11/29/88
FSC 107, Saint Leo 63	Lakeland	2/19/90
FSC 100, Troy State 75	Lakeland	12/03/90
FSC 112, Barry 73	Lakeland	1/18/92
FSC 108, Fontbonne 44	Lakeland	12/19/92
FSC 106, Tampa 60	Tampa	1-30/93
FSC 102, Lee College 52	Lakeland	12/30/93
FSC 102, Gardner-Webb 72	Lakeland	1/05/94
FSC 101, North Florida 78	Lakeland	1/26/94
FSC 102, Saint Leo 58	Lakeland	3/01/94
FSC 102, Otterbein 87	Lakeland	11/29/94
FSC 103, Bellarmine 96	Lakeland	12/17/94
FSC 109, Barry 46	Lakeland	1/10/95
FSC 104, Eckerd 60	St. Petersburg	1/17/95
FSC 100, MacMurray (Ill.) 43	Lakeland	11/20/95
FSC 107, Webber Int'l 62	Babson Park	11/30/95
FSC 102, American (P.R.) 27	Lakeland	12/09/96
FSC 107, Webber Int'l 35	Lakeland	12/02/97
FSC 109, LaRoche (Pa.) 43	Lakeland	12/18/97
FSC 109, P.R.-Mayaguez 39	Lakeland	11/25/02
FSC 100, P.R.-Rio Piedras 51	Lakeland	11/19/07
FSC 103, North Georgia 82	Lakeland	12/20/09
FSC 116, P.R.-Mayaguez 48	Lakeland	11/19/19
FSC 101, Barry 72	Lakeland	1/12/19

100-POINT GAMES BY OPPONENTS (0-7)

Opponent	Site	Date
Valdosta State 109, FSC 75	Valdosta, Ga.	1/10/86
Auburn 109, FSC 55	Auburn, Ala.	1/17/87
Valdosta State 106, FSC 74	Lakeland	2/13/87
Florida Atlantic 100, FSC 65	Boca Raton	2/09/90
Florida Tech 113, FSC 81	Melbourne	2/22/92
West Georgia 103, FSC 74	Carrollton, Ga.	3/11/94
Nova Southeastern 110, FSC 65	Davie	12/07/14

FSC MILESTONE GAMES

1st Win Jan. 21, 1978 vs. Eckerd, 90-18
 100th Win Dec. 16, 1985 vs. Valdosta St., 89-75
 500th Win Jan. 31, 2005 vs. Nova, 68-59

FSC ended 2021-22 season with 806 wins

1st Game Jan. 20, 1978 @ Bethune-Cookman
 100th Game vs. Maine, W, 73-71 (Jan. 1, 1983)
 500th Game at Tampa, L, 73-68 (Jan. 29, 1997)
 1000th Game vs. Rollins, L, 55-45 (March 1, 2014)

FSC ended 2021-22 season with 1,223 games played

SINGLE GAME TEAM SCORING**MOST POINTS SCORED**

1. 116 – FSC 116 vs. P.R.-Mayaguez 48	11/19/18
2. 112 – FSC 112 vs. Barry 73	1/18/92
3. 110 – FSC 110 vs. Flagler 42	12/02/85
4. 109 – FSC 109 vs. P.R.-Mayaguez 39	11/25/02
109 – FSC 109 vs. LaRoche (PA) 43	12/18/97
109 – FSC 109 vs. Barry 46	1/10/95
109 – FSC 109 vs. Catawba 46	1/10/87
8. 108 – FSC 108 at Fontbonne 44	12/19/92
9. 107 – FSC 107 at Webber Internat'l 35	12/02/97
107 – FSC 107 at Webber Internat'l 62	11/20/95
107 – FSC 107 vs. Saint Leo 63	2/19/90

MOST POINTS SCORED - HOME

1. 116 – FSC 116 vs. P.R.-Mayaguez	11/19/18
2. 112 – FSC 112 vs. Barry 73	1/18/92
3. 110 – FSC 110 vs. Flagler 42	12/02/85
4. 109 – FSC 109 vs. P.R.-Mayaguez 39	11/25/02
109 – FSC 109 vs. LaRoche (PA) 43	12/18/97
109 – FSC 109 vs. Barry 46	1/10/95
109 – FSC 109 vs. Catawba 46	1/10/87
8. 108 – FSC 108 vs. Fontbonne 44	12/19/92
9. 107 – FSC 107 vs. Webber Internat'l 35	12/02/97
107 – FSC 107 vs. Saint Leo 63	2/19/90

MOST POINTS SCORED - AWAY

1. 107 – FSC 107 at Webber Internat'l 62	11/20/95
2. 106 – FSC 106 at Tampa 60	1/30/93
106 – FSC 106 at Eckerd 41	1/18/83
4. 104 – FSC 104 at Eckerd 60	1/17/95
5. 102 – FSC 102 vs. Saint Leo 52 ²	2/26/86
6. 101 – FSC 101 at Barry 72	1/12/19
7. 99 – FSC 99 at Flagler 48	11/30/11
99 – FSC 99, Nova So'eastern 93 (OT)	1/27/10
99 – FSC 99 at Flagler 56	2/14/09
99 – FSC 99 at Tampa 69	2/18/98
99 – FSC 99 at Eckerd 63	2/29/92

MOST POINTS ALLOWED

1. 113 – FSC 81 at Florida Tech 113	2/22/92
2. 110 – FSC 65 at Nova So'eastern 110	12/07/14
3. 109 – FSC 55 at Auburn 109	1/17/87
109 – FSC 75 at Valdosta State 109	1/10/86
5. 106 – FSC 74 vs. Valdosta State 106	2/13/87
6. 103 – FSC 74 at West Georgia 103 ³	3/11/94
7. 100 – FSC 65 at Florida Atlantic 100	2/09/90
8. 99 – FSC 50 at Florida Gulf Coast 99	1/20/07
99 – FSC 74 vs. Barry 99	1/23/91
10. 98 – FSC 69 at Barry 98	2/13/91
98 – FSC 76 at Mercer 98	1/25/85

FEWEST POINTS SCORED

1. 28 – FSC 28 vs. Rollins 55 ²	3/03/06
2. 30 – FSC 30 at Barry 61	1/13/07
3. 31 – FSC 31 vs. Tampa 51	1/23/13
4. 36 – FSC 36 at Brevard CC 69	1/28/78
5. 37 – FSC 37, NW Missouri St. 52	11/29/19
37 – FSC 37 at Florida Tech 60	2/05/05
7. 39 – FSC 39 vs. Eckerd 54	1/16/13
39 – FSC 39 vs. Florida Gulf Coast 79	11/29/05
39 – FSC 39 vs. Kennesaw State 52	12/07/93
39 – FSC 39 vs. Central Florida 56 ²	2/27/82
39 – FSC 39 vs. Bethune-Cookman 57	1/29/79
39 – FSC 39 vs. South Florida 68 [*]	2/03/78

FEWEST POINTS ALLOWED

1. 16 – FSC 81 at Eckerd 16	2/20/78
2. 18 – FSC 90 vs. Eckerd 18	1/21/78
3. 20 – FSC 78 vs. Florida Bible 20	2/11/78
4. 22 – FSC 89 vs. Fla. Memorial 22	11/20/84
5. 26 – FSC 106 vs. Flagler 26	11/27/84
6. 27 – FSC 102 vs. American (PR) 27	12/09/96
27 – FSC 93, Warner Southern 27	12/07/04
8. 28 – FSC 69 at Flagler 28	1/21/86
28 – FSC 71 vs. Eckerd 28	2/12/85
28 – FSC 87 at Eckerd 28	1/13/84
28 – FSC 53 at Saint Leo 28	2/5/80

MOST POINTS IN A LOSS

1. 96 – FSC 96 at Lynn 97 (3OT)	2/13/10
2. 91 – FSC 91 at Belmont Abbey 94	12/01/94
3. 88 – FSC 88 vs. Florida Tech 92 (OT) ²	3/06/04
4. 87 – FSC 87 at Nova So'eastern 92 (OT)	1/07/12
87 – FSC 87 at Rollins 91 (OT)	12/06/08
6. 85 – FSC 85 at Rollins 89	2/10/88
7. 84 – FSC 84 vs. Tampa 94	2/26/93
8. 82 – FSC 82 at Lynn 94	2/06/08
82 – FSC 82 vs. St. Rose 86	12/29/06
10. 81 – FSC 81 at Florida Tech 82 (OT)	1/28/06
81 – FSC 81 at Florida Tech 113	2/22/92
81 – FSC 81 vs. Eckerd 85	1/25/89
81 – FSC 81 at South Florida 85	12/04/85

FEWEST POINTS IN A WIN

1. 46 – FSC 46 at Tampa 43	1/19/82
2. 47 – FSC 47 vs. Barry 44	1/05/13
3. 51 – FSC 51 vs. Florida Tech 45	2/08/17
51 – FSC 51 vs. Florida Tech 48	2/06/02
5. 52 – FSC 52 vs. Florida Tech 50	2/25/06
52 – FSC 52 at Webber Internat'l 36	12/09/05
7. 53 – FSC 53 vs. Ohio Dominican 48 [*]	11/29/13
53 – FSC 53 vs. Lynn 30	1/21/12
53 – FSC 53 at Lynn 51	1/24/01
53 – FSC 53 at Saint Leo 28	2/05/80

LARGEST MARGIN OF VICTORY - OVERALL

1. 80 – FSC 106 vs. Flagler 26	11/27/84
2. 75 – FSC 102 vs. American (PR) 27	12/09/96
3. 72 – FSC 107 vs. Webber Internat'l 35	12/02/97
72 – FSC 90 vs. Eckerd 18	1/21/78
5. 70 – FSC 109 vs. P.R.-Mayaguez 39	11/25/02
6. 68 – FSC 116 vs. P.R.-Mayaguez 48	11/19/18
68 – FSC 110 vs. Flagler 42	12/02/85
8. 67 – FSC 89 vs. Florida Memorial 22	11/20/84
9. 66 – FSC 109, LaRoche (PA) 43	12/18/97
10. 65 – FSC 106 at Eckerd 41	1/18/83
65 – FSC 81 at Eckerd 16	2/20/78

LARGEST MARGIN OF VICTORY - HOME

1. 80 – FSC 106 vs. Flagler 26	11/27/84
2. 75 – FSC 102 vs. American (PR) 27	12/09/96
3. 72 – FSC 107 vs. Webber Internat'l 35	12/02/97
72 – FSC 90 vs. Eckerd 18	1/21/78
5. 70 – FSC 109 vs. P.R.-Mayaguez 39	11/25/02
6. 68 – FSC 116 vs. P.R.-Mayaguez 48	11/19/18
68 – FSC 110 vs. Flagler 42	12/02/85
8. 67 – FSC 89 vs. Florida Memorial 22	11/20/84
9. 66 – FSC 109, LaRoche (PA) 43	12/18/97
10. 64 – FSC 108 vs. Fontbonne 44	12/19/92

LARGEST MARGIN OF VICTORY - AWAY

1. 68 – FSC 116 vs. P.R.-Mayaguez 48	11/19/18
2. 66 – FSC 93 at Warner Southern 27	12/07/94
3. 65 – FSC 106 at Eckerd 51	1/18/83
65 – FSC 81 at Eckerd 16	2/20/78
5. 60 – FSC 93 at Flagler 33	12/09/86
6. 59 – FSC 87 at Eckerd 28	1/13/84
7. 51 – FSC 94, Florida Tech 43	2/23/94
8. 50 – FSC 90 at Eckerd 40	2/22/82
9. 49 – FSC 93 at Eckerd 49	1/24/81
10. 48 – FSC 91 at Barry 43	2/08/95

LARGEST MARGIN OF DEFEAT - OVERALL

1. 54 – FSC 55 at Auburn 109	1/17/87
2. 49 – FSC 50 at Florida Gulf Coast 99	1/20/07
3. 45 – FSC 65 at Nova So'eastern 110	12/07/14
4. 40 – FSC 39 vs. Florida Gulf Coast 79	11/29/05
40 – FSC 40 vs. No. Dakota State 80	11/30/96
6. 39 – FSC 58, Florida State 97	2/07/80
39 – FSC 40 vs. Tampa 79 ¹	2/26/78
8. 37 – FSC 43 vs. Quincy 80	12/20/13
37 – FSC 44 vs. Florida Gulf Coast 81	11/29/06
10. 36 – FSC 52 vs. Rollins 88 ²	3/05/05
36 – FSC 43 vs. Miami Dade CC-So. 79 ¹	2/02/79

LARGEST MARGIN OF DEFEAT - HOME

1. 40 – FSC 39 vs. Florida Gulf Coast 79	11/29/05
2. 37 – FSC 43 vs. Quincy 80	12/20/13
37 – FSC 44 vs. Florida Gulf Coast 81	11/29/06
4. 33 – FSC 54 vs. Northern Kentucky 87	11/20/90
5. 32 – FSC 74 vs. Valdosta State 106	2/13/87
32 – FSC 53 vs. Tampa 85	1/31/78
7. 27 – FSC 59 vs. Rollins 86	1/26/91
27 – FSC 56 vs. St. Ambrose 83	1/13/90
9. 26 – FSC 56 vs. Cal St.-Sacramento 82	1/11/90
10. 25 – FSC 74 vs. Barry 99	1/23/91
25 – FSC 63 vs. Air Force 88	12/29/90
25 – FSC 54 vs. Florida Tech Univ. 79	2/07/78

LARGEST MARGIN OF DEFEAT - AWAY

1. 54 – FSC 55 at Auburn 109	1/17/87
2. 49 – FSC 50 at Florida Gulf Coast 99	1/20/07
3. 45 – FSC 65 at Nova So'eastern 110	12/07/14
4. 40 – FSC 40 vs. No. Dakota State 80	11/30/96
5. 39 – FSC 58 at Florida State 97	2/07/80
39 – FSC 40 vs. Tampa 79 ¹	2/26/78
7. 37 – FSC 44 vs. Florida Gulf Coast 81	11/29/06
8. 35 – FSC 65 at Florida Atlantic 100	2/09/90
9. 34 – FSC 56 at South Florida 90	2/13/90
34 – FSC 55 at Florida 89	12/02/89
34 – FSC 75 at Valdosta State 109	1/10/86
34 – FSC 57 at Florida 91	1/26/84

*Neutral Site Game

¹ - AIAW Tournament² - Sunshine State Conference Tournament³ - NCAA South Regional Tournament

11. ALICIA EVANS (Clearwater, FL – Clearwater H.S.)

1,395 Points

Table with columns: YEAR, GP, GS, FGM, FGA, PCT., 3PT, FGA, PCT., FTM, FTA, PCT., REB, AVG, PF, D, PTS, AVG., AST, TO, BK, STL, MIN, AVG. Rows for 1997-98 to CAREER.

12. MEGAN DZIKAS (Bradenton, FL – Manatee H.S.)

1,368 Points

Table with columns: YEAR, GP, GS, FGM, FGA, PCT., 3PT, FGA, PCT., FTM, FTA, PCT., REB, AVG, PF, D, PTS, AVG., AST, TO, BK, STL, MIN, AVG. Rows for 2008-09 to CAREER.

13. JENSEN BLASSAGE (Cherry Valley, IL – Boylan Catholic H.S.)

1,328 Points

Table with columns: YEAR, GP, GS, FGM, FGA, PCT., 3PT, FGA, PCT., FTM, FTA, PCT., REB, AVG, PF, D, PTS, AVG., AST, TO, BK, STL, MIN, AVG. Rows for 2014-15 to CAREER.

14. NANJI PARKS (Clearwater, FL – Clearwater H.S.)

1,328 Points

Table with columns: YEAR, GP, GS, FGM, FGA, PCT., 3PT, FGA, PCT., FTM, FTA, PCT., REB, AVG, PF, D, PTS, AVG., AST, TO, BK, STL, MIN, AVG. Rows for 1985-86 to CAREER.

15. JULIA JENIKE (Cincinnati, OH – Bethel-Tate H.S.)

1,253 Points

Table with columns: YEAR, GP, GS, FGM, FGA, PCT., 3PT, FGA, PCT., FTM, FTA, PCT., REB, AVG, PF, D, PTS, AVG., AST, TO, BK, STL, MIN, AVG. Rows for 2017-18 to CAREER.

16. KELLY CARSON (Whitehall OH – Whitehall Yearling H.S.)

1,184 Points

Table with columns: YEAR, GP, GS, FGM, FGA, PCT., 3PT, FGA, PCT., FTM, FTA, PCT., REB, AVG, PF, D, PTS, AVG., AST, TO, BK, STL, MIN, AVG. Rows for 1982-83 to CAREER.

17. DEIDRE LANE (Clearwater, FL – Dunedin H.S.)

1,177 Points

Table with columns: YEAR, GP, GS, FGM, FGA, PCT., 3PT, FGA, PCT., FTM, FTA, PCT., REB, AVG, PF, D, PTS, AVG., AST, TO, BK, STL, MIN, AVG. Rows for 1981-82 to CAREER.

18. ANGIE NORMAN (Clearwater, FL – Clearwater H.S.)

1,174 Points

Table with columns: YEAR, GP, GS, FGM, FGA, PCT., 3PT, FGA, PCT., FTM, FTA, PCT., REB, AVG, PF, D, PTS, AVG., AST, TO, BK, STL, MIN, AVG. Rows for 1985-86 to CAREER.

19. ANTONIA NEWMAN (Atlanta, GA – Riverwood H.S.)

1,164 Points

Table with columns: YEAR, GP, GS, FGM, FGA, PCT., 3PT, FGA, PCT., FTM, FTA, PCT., REB, AVG, PF, D, PTS, AVG., AST, TO, BK, STL, MIN, AVG. Rows for 1998-99 to 2000-01.

(INJURED, DID NOT PLAY)

Table with columns: YEAR, GP, GS, FGM, FGA, PCT., 3PT, FGA, PCT., FTM, FTA, PCT., REB, AVG, PF, D, PTS, AVG., AST, TO, BK, STL, MIN, AVG. Row for 2002-03 CAREER.

20. TASHA SMITH (Tampa, FL – Plant H.S.)

1,079 Points

Table with columns: YEAR, GP, GS, FGM, FGA, PCT., 3PT, FGA, PCT., FTM, FTA, PCT., REB, AVG, PF, D, PTS, AVG., AST, TO, BK, STL, MIN, AVG. Rows for 1996-97 to CAREER.

21. MELISSA BROWN (Riverview, FL – Brandon H.S.)**1,053 Points**

YEAR	GP	GS	FGM	FGA	PCT.	3PT	FGA	PCT.	FTM	FTA	PCT.	REB	AVG	PF	D	PTS	AVG.	AST	BK	TO	STL	MIN	AVG.
1997-98	29	1	38	121	.314	0	4	.000	31	64	.484	52	1.8	30	0	107	3.7	72	5	60	32	453	15.6
1998-99	30	24	84	217	.387	1	9	.333	79	121	.653	111	3.7	48	1	248	8.3	122	9	89	85	814	27.1
1999-00	30	29	92	238	.387	1	10	.100	132	193	.684	109	3.6	67	0	317	10.6	125	5	127	87	936	31.2
2000-01	29	29	114	304	.375	11	36	.306	142	196	.724	124	4.3	58	0	381	13.1	173	13	81	94	1005	34.7
CAREER	118	83	328	880	.373	13	59	.220	384	574	.669	396	3.4	203	1	1053	8.9	492	32	357	298	3208	27.2

22. MARIAH HARRIS (Gainesville, FL – Buchholz H.S.)**1,049 Points**

YEAR	GP	GS	FGM	FGA	PCT.	3PT	FGA	PCT.	FTM	FTA	PCT.	REB	AVG	PF	D	PTS	AVG.	AST	TO	BK	STL	MIN	AVG.
2012-13	27	8	61	139	.439	0	1	.000	41	62	.661	168	6.2	48	1	163	6.0	15	39	15	24	513	19.0
2013-14	27	24	110	235	.468	0	0	.000	60	89	.674	190	7.0	69	0	280	10.4	39	53	10	17	738	27.3
2014-15	26	2	86	160	.538	0	0	.000	37	52	.712	94	3.6	47	1	209	8.0	16	25	6	10	441	17.0
2015-16	32	31	93	137	.679	0	3	.000	93	137	.679	185	5.8	69	1	397	12.4	35	48	33	23	847	26.5
CAREER	112	65	350	671	.522	0	4	.000	231	340	.679	637	5.7	233	3	1049	9.4	105	165	64	74	2539	22.7

23. KIM BILLETER (Lebanon, IN – Lebanon H.S.)**1,040 Points**

YEAR	GP	GS	FGM	FGA	PCT.	3PT	FGA	PCT.	FTM	FTA	PCT.	REB	AVG	PF	D	PTS	AVG.	AST	TO	BK	STL	MIN	AVG.
1986-87	28	6	62	132	.477	0	0	.000	49	88	.557	101	3.6	74	5	175	6.3	15	27	4	15	506	18.1
1987-88	28	28	111	263	.422	2	3	.667	89	126	.706	131	4.7	92	3	313	11.2	76	119	8	31	912	32.6
1988-89	27	27	78	201	.308	0	1	.000	68	107	.636	132	4.9	102	8	224	8.3	58	51	9	40	739	27.4
1989-90	28	28	110	277	.397	0	4	.000	108	149	.725	175	6.3	94	3	328	11.7	41	89	8	49	883	31.5
CAREER	111	89	361	873	.414	2	8	.250	314	470	.668	539	4.9	362	19	1040	9.4	190	286	29	135	3040	27.4

24. ALLISON GERDEMAN (Titusville, FL – Astronaut H.S.)**1,016 Points**

YEAR	GP	GS	FGM	FGA	PCT.	3PT	FGA	PCT.	FTM	FTA	PCT.	REB	AVG	PF	D	PTS	AVG.	AST	BK	TO	STL	MIN	AVG.
1992-93	28	21	101	207	.488	0	0	.000	51	109	.468	182	6.5	91	5	253	9.0	44	6	69	53	632	22.6
1993-94	25	15	64	152	.421	0	0	.000	58	98	.592	146	5.8	85	6	186	7.4	58	16	77	48	522	20.9
1994-95	29	26	118	233	.506	0	0	.000	38	90	.422	173	6.0	102	5	274	9.4	53	7	81	62	654	22.6
1995-96	30	30	115	223	.516	0	2	.000	73	134	.545	199	6.6	108	5	303	10.1	84	10	99	81	662	22.1
CAREER	112	92	398	815	.488	0	2	.000	220	431	.510	700	6.3	386	21	1016	9.1	239	39	326	244	2470	22.1

ALL-TIME STARTING LINEUPS

(Since 1981-82 season)

1981-82 (12-7)

G Robin Rosemeier	So.	6.9 ppg	2.3 rpg
F Holly Butterfield	Jr.	10.7 ppg	7.7 rpg
F Jody Kay	So.	13.3 ppg	5.0 rpg
F Deidre Lane	Fr.	14.6 ppg	10.1 rpg
F Lisa Mason	Jr.	5.0 ppg	10.1 rpg
Janet Reynolds	Fr.	4.6 ppg	2.2 rpg

1982-83 (12-5)

G Kelly Carson	Fr.	13.4 ppg	3.8 rpg
G Janet Reynolds	So.	11.8 ppg	7.3 rpg
G Robin Rosemeier	Jr.	6.8 ppg	2.4 rpg
F Holly Butterfield	Sr.	8.9 ppg	7.5 rpg
F Deidre Lane	So.	16.4 ppg	10.1 rpg
Jody Kay	Jr.	9.4 ppg	4.5 rpg

1983-84 (15-7)

G Kelly Carson	So.	11.3 ppg	6.1 rpg
G Janet Reynolds	Jr.	8.8 ppg	5.9 rpg
G Robin Rosemeier	Sr.	7.5 ppg	3.1 rpg
F Cindy Galbicka	Jr.	8.5 ppg	6.7 rpg
F Deidre Lane	Jr.	12.1 ppg	9.4 rpg
Kim Disbro	Fr.	11.5 ppg	6.1 rpg

1984-85 (20-7)

G Kelly Carson	Jr.	12.5 ppg	3.7 rpg
G Janet Reynolds	Sr.	12.5 ppg	3.7 rpg
F Kim Disbro	So.	14.3 ppg	6.1 rpg
F Cindy Galbicka	Sr.	5.4 ppg	4.5 rpg
F Deidre Lane	Sr.	13.0 ppg	7.3 rpg
Lisa Howard	Jr.	5.9 ppg	3.4 rpg

1985-86 (23-4)

G Kelly Carson	Sr.	15.1 ppg	5.2 rpg
G Teri Komer	Jr.	10.1 ppg	3.5 rpg
F Kim Danielewicz	So.	5.0 ppg	5.2 rpg
F Kim Disbro	Jr.	19.9 ppg	7.1 rpg
F Lisa Howard	Sr.	11.3 ppg	7.2 rpg
Angie Norman	Fr.	5.3 ppg	3.2 rpg

1986-87 (23-6)

G Teri Komer	Sr.	9.0 ppg	3.0 rpg
G Shannon Woods	So.	5.9 ppg	3.3 rpg
F Kim Disbro	Sr.	24.7 ppg	8.7 rpg
F Angie Norman	So.	9.9 ppg	5.2 rpg
F Nanci Parks	So.	10.4 ppg	5.3 rpg
Kim Billeter	Fr.	6.3 ppg	3.6 rpg

1987-88 (21-7)

G Kim Billeter	So.	11.2 ppg	4.7 rpg
G Carolyn Harmon	Jr.	11.0 ppg	4.6 rpg
F Lana Barber	So.	5.9 ppg	4.9 rpg
F Angie Norman	Jr.	13.8 ppg	6.0 rpg
F Nanci Parks	Jr.	15.2 ppg	6.1 rpg
Stacey Krueel	Fr.	12.4 ppg	6.1 rpg

1988-89 (21-8)

G Carolyn Harmon	Sr.	12.2 ppg	6.3 rpg
G Molly Malloy	So.	5.2 ppg	3.1 rpg
F Kim Billeter	Jr.	8.3 ppg	4.9 rpg
F Angie Norman	Sr.	14.0 ppg	7.1 rpg
F Nanci Parks	Sr.	14.8 ppg	6.6 rpg
Julie Milford	Fr.	6.7 ppg	2.9 rpg

1989-90 (12-16)

G Julie Milford	So.	8.1 ppg	3.8 rpg
G Bella Rintala	Fr.	4.8 ppg	1.8 rpg
F Kim Billeter	Sr.	11.7 ppg	6.3 rpg
F Andrea Evans	So.	9.0 ppg	4.4 rpg
F Rhonda Ross	Fr.	4.8 ppg	3.7 rpg
Stacey Ungashick	Fr.	12.3 ppg	4.1 rpg

1990-91 (12-15)

G Ladreda Borom	So.	8.3 ppg	6.3 rpg
G Andrea Evans	Jr.	8.4 ppg	6.6 rpg
G Stacey Ungashick	So.	15.9 ppg	5.4 rpg
F Amy Conklin	Fr.	6.4 ppg	4.9 rpg
F Rhonda Ross	So.	9.7 ppg	6.2 rpg
Angie Robinson	Fr.	11.4 ppg	3.0 rpg

1991-92 (19-10)

G Kelly Charron	Fr.	7.9 ppg	3.1 rpg
G Julie Milford	Sr.	10.8 ppg	5.5 rpg
G Angie Robinson	So.	12.2 ppg	4.0 rpg
G Stacey Ungashick	Jr.	16.8 ppg	5.5 rpg
F Amy Conklin	So.	5.0 ppg	3.1 rpg
Rhonda Ross	Jr.	6.2 ppg	3.0 rpg

1992-93 (25-3)

G Ladreda Borom	Sr.	10.1 ppg	5.1 rpg
G Kelly Charron	So.	11.7 ppg	3.2 rpg
G Stacey Ungashick	Sr.	19.9 ppg	6.0 rpg
F Allison Gerdeman	Fr.	9.0 ppg	6.5 rpg
F Rhonda Ross	Sr.	4.6 ppg	2.3 rpg
Keisha Richardson	Fr.	8.8 ppg	4.8 rpg

1993-94 (24-7)

G Kelly Charron	Jr.	14.7 ppg	3.9 rpg
G Keisha Richardson	So.	11.5 ppg	5.7 rpg
G Cindy Shannon	Jr.	10.2 ppg	3.7 rpg
F Allison Gerdeman	So.	7.4 ppg	5.8 rpg
F Rhonda Ross	Sr.	10.2 ppg	7.8 rpg
Angie Smith	So.	9.6 ppg	4.8 rpg

1994-95 (28-4)

G Aesha Brown	Fr.	5.5 ppg	2.7 rpg
G Kelly Charron	Sr.	15.4 ppg	4.4 rpg
G Keisha Richardson	Jr.	15.4 ppg	6.0 rpg
F Tarra Blackwell	Fr.	18.1 ppg	8.5 rpg
F Allison Gerdeman	Jr.	9.4 ppg	6.0 rpg
Angie Smith	Jr.	6.5 ppg	4.2 rpg

1995-96 (26-5)

G Terri Davis	Jr.	9.3 ppg	3.2 rpg
G Keisha Richardson	Sr.	12.6 ppg	4.9 rpg
G Lindsay Schiebel	So.	8.8 ppg	2.1 rpg
F Tarra Blackwell	So.	15.0 ppg	5.9 rpg
F Allison Gerdeman	Sr.	10.1 ppg	6.6 rpg
Angie Smith	Sr.	6.8 ppg	5.0 rpg

1996-97 (17-11)

G Terri Davis	Sr.	7.0 ppg	2.8 rpg
G Julie Lyeki	So.	8.9 ppg	2.4 rpg
G Lindsay Schiebel	Jr.	7.7 ppg	2.6 rpg
G Heather Tuel	Jr.	6.0 ppg	3.7 rpg
F Tarra Blackwell	Jr.	16.3 ppg	7.9 rpg
F Tunisia Bovan	Jr.	5.2 ppg	4.7 rpg
Brandy Millington	Jr.	4.2 ppg	3.9 rpg

1997-98 (24-5)

G Aesha Brown	Sr.	6.7 ppg	1.5 rpg
G Julie Lyeki	Jr.	9.2 ppg	2.7 rpg
G Heather Tuel	Sr.	7.2 ppg	3.4 rpg
F Tarra Blackwell	Sr.	18.6 ppg	7.7 rpg
F Tunisia Bovan	Sr.	6.2 ppg	7.4 rpg
Alicia Evans	Fr.	8.8 ppg	3.1 rpg

1998-99 (20-10)

G Melissa Brown	So.	8.3 ppg	3.7 rpg
G Alicia Evans	So.	10.8 ppg	3.8 rpg
G Julie Lyeki	Sr.	9.3 ppg	3.4 rpg
F Shawna Grant	Jr.	7.4 ppg	7.4 rpg
F Tasha Smith	Jr.	11.0 ppg	6.3 rpg
Marsha Glanville	Sr.	8.1 ppg	4.1 rpg

1999-00 (22-8)

G Melissa Brown	Jr.	10.6 ppg	3.6 rpg
G Alicia Evans	Jr.	13.3 ppg	3.6 rpg
F Shawna Grant	Sr.	6.9 ppg	5.1 rpg
F Antonia Newman	So.	8.8 ppg	7.5 rpg
F Tasha Smith	Sr.	15.8 ppg	7.5 rpg
Betony Buzdum	So.	5.9 ppg	3.0 rpg

2000-01 (22-7)

G Melissa Brown	Sr.	13.1 ppg	4.3 rpg
G Alicia Evans	Sr.	14.4 ppg	4.3 rpg
G Tina Gillems	So.	9.8 ppg	5.8 rpg
F Monique Bunch	Fr.	7.3 ppg	7.5 rpg
F Antonia Newman	Jr.	14.3 ppg	9.2 rpg
Jocelyn Koch	Jr.	3.6 ppg	4.0 rpg

2001-02 (11-16)

G Tina Gillems	Jr.	8.6 ppg	5.7 rpg
G Brook Kohlheim	Fr.	8.7 ppg	1.8 rpg
G Amanda Dehn	Fr.	7.3 ppg	3.2 rpg
F Monique Bunch	So.	7.9 ppg	7.1 rpg
F Jocelyn Koch	Sr.	4.7 ppg	5.5 rpg
F Lucretia West	Fr.	18.8 ppg	12.0 rpg
Jaime Atkins	Fr.	6.8 ppg	4.8 rpg

2002-03 (24-7)

G Jaime Atkins	So.	8.7 ppg	4.4 rpg
G Tina Gillems	Sr.	6.6 ppg	4.5 rpg
G Tequila Rouse	Jr.	7.0 ppg	3.2 rpg
F Antonia Newman	Sr.	12.7 ppg	11.3 rpg
F Lucretia West	So.	17.7 ppg	10.1 rpg
Brook Kohlheim	So.	7.6 ppg	2.2 rpg

2003-04 (19-10)

G Meghana Saoji	Fr.	8.0 ppg	1.9 rpg
G Rosemary Perry	Jr.	8.6 ppg	2.5 rpg
G Erica Smith	Fr.	9.0 ppg	3.5 rpg
F Nicole Katsoff	Sr.	5.8 ppg	4.3 rpg
F Lucretia West	Jr.	21.0 ppg	9.3 rpg
Brook Kohlheim	Jr.	7.9 ppg	1.9 rpg

2004-05 (18-11)

G Carissa Collie	So.	4.0 ppg	2.9 rpg
G Brook Kohlheim	Sr.	8.6 ppg	2.5 rpg
G Rosemary Perry	Sr.	8.4 ppg	2.8 rpg
F Monique Bunch	Sr.	12.0 ppg	8.7 rpg
F Lucretia West	Sr.	21.7 ppg	11.7 rpg
Victoria Vanacore	Fr.	4.5 ppg	3.3 rpg

2005-06 (10-19)

G Meghana Saoji	Jr.	9.3 ppg	2.6 rpg
G Carissa Collie	Jr.	5.0 ppg	2.3 rpg
F Williamina Folks	Jr.	9.4 ppg	6.0 rpg
F Sarah Pavelecky	Jr.	12.0 ppg	8.7 rpg
F Christina Wright	Jr.	4.9 ppg	7.2 rpg
Erica Nelson	Fr.	4.3 ppg	1.3 rpg

2006-07 (11-17)

G Carissa Collie	Sr.	7.2 ppg	3.1 rpg
G Erica Nelson	So.	2.7 ppg	2.3 rpg
G Meghana Saoji	Sr.	8.9 ppg	2.4 rpg
F Nicolle DiRaimo	Fr.	8.5 ppg	5.6 rpg
F Williamina Folks	Jr.	9.2 ppg	7.9 rpg
Roshaunda Washington	Jr.	7.7 ppg	4.1 rpg

2007-08 (15-13)

G Chelsea Johnson	Fr.	18.6 ppg	3.7 rpg
G Tanja Speaker	Fr.	3.9 ppg	2.4 rpg
F Alli Fogle	Jr.	6.6 ppg	3.8 rpg
F Emer Foley	Sr.	14.4 ppg	9.9 rpg
F Williamina Folks	Sr.	6.4 ppg	6.5 rpg
Kquanise Byrd	Jr.	10.6 ppg	1.8 rpg

2008-09 (18-10)

G Megan Dzikas	Fr.	13.3 ppg	4.1 rpg
G Chelsea Johnson	So.	18.6 ppg	3.5 rpg
F Nicolle DiRaimo	Jr.	7.1 ppg	5.5 rpg
F Alli Fogle	Sr.	7.8 ppg	6.5 rpg
F Michaela Hawley	Fr.	12.0 ppg	5.8 rpg
Tanja Speaker	So.	6.2 ppg	2.7 rpg

2009-10 (19-9)

G Megan Dzikas	So.	14.2 ppg	3.9 rpg
G Chelsea Johnson	Jr.	18.6 ppg	3.9 rpg
G Tanja Speaker	Jr.	5.0 ppg	4.6 rpg
F Nicolle DiRaimo	Sr.	10.7 ppg	7.9 rpg
F Michaela Hawley	So.	17.6 ppg	7.4 rpg
Danielle Walsh	So.	3.0 ppg	3.3 rpg

2010-11 (26-5)

G Megan Dzikas	Jr.	10.3 ppg	3.7 rpg
G Chelsea Johnson	Sr.	14.1 ppg	3.5 rpg
G Tanja Speaker	Sr.	4.7 ppg	3.7 rpg
F Michaela Hawley	Jr.	13.0 ppg	5.4 rpg
F Emma Cannon	Sr.	15.7 ppg	12.1 rpg
Taylor Maldonado	Fr.	8.7 ppg	2.6 rpg

2011-12 (24-7)

G Megan Dzikas	Sr.	10.8 ppg	3.4 rpg
G Taylor Maldonado	So.	7.5 ppg	3.1 rpg
G Danielle Walsh	Sr.	7.0 ppg	4.5 rpg
F Morgan Lamberg	So.	8.7 ppg	6.2 rpg
F Michaela Hawley	Sr.	20.0 ppg	7.8 rpg
Sofie Lundberg	Sr.	6.5 ppg	2.9 rpg

2012-13 (10-17)

G Melanie Ducott	Sr.	6.3 ppg	3.0 rpg
G Alexis Hochstetler	Sr.	6.0 ppg	4.5 rpg
F Tracy Fosterling	Sr.	8.3 ppg	5.7 rpg
F Morgan Lamberg	Jr.	5.3 ppg	4.9 rpg
F Kirstin McIntyre	Sr.	13.6 ppg	7.1 rpg
Caitlin Lindsey	Fr.	4.7 ppg	2.7 rpg

2013-14 (7-20)

G Syerra Davis	Jr.	6.4 ppg	7.0 rpg
G Ali Sanders	So.	10.7 ppg	4.1 rpg
G Cashala Thompson	Jr.	7.5 ppg	1.9 rpg
F Mariah Harris	So.	10.4 ppg	7.0 rpg
F Morgan Lamberg	Sr.	6.1 ppg	6.5 rpg
Christin Strawbridge	Fr.	9.0 ppg	4.9 rpg

2014-15 (13-14)

G Sydney Payne	Jr.	8.1 ppg	4.5 rpg
G Cashala Thompson	So.	8.1 ppg	1.4 rpg
G Jensen Blassage	Fr.	8.1 ppg	3.5 rpg
G Syerra Davis	Sr.	8.7 ppg	6.1 rpg
F Christin Strawbridge	Fr.	8.7 ppg	6.4 rpg
Danielle Thomas	So.	3.4 ppg	3.0 rpg

2015-16 (27-6)

G Sydney Payne	Sr.	8.4 ppg	3.4 rpg
G Jensen Blassage	So.	12.6 ppg	4.3 rpg
G Camille Giardina	Fr.	8.6 ppg	2.0 rpg
F Mariah Harris	Sr.	12.4 ppg	5.8 rpg
F Anja Fuchs-Robetin	Fr.	4.5 ppg	4.8 rpg
Shaquita Snow	Sr.	9.0 ppg	3.0 rpg

2016-17 (20-10)

G Jensen Blassage	Jr.	11.2 ppg	4.3 rpg
G Camille Giardina	So.	13.4 ppg	2.8 rpg
G Giulia Simioni	Sr.	5.4 ppg	3.0 rpg
G Gianna Vastola	Sr.	10.2 ppg	5.8 rpg
F Anja Fuchs-Robetin	So.	12.1 ppg	6.4 rpg
Elsa Landberg	Fr.	2.7 ppg	3.0 rpg

2017-18 (25-5)

G Jensen Blassage	Sr.	13.7 ppg	3.8 rpg
G Camille Giardina	Jr.	19.9 ppg	3.0 rpg
G Jirah Ards	Fr.	5.9 ppg	3.7 rpg
F Mercedes Claybrone	Jr.	7.1 ppg	4.9 rpg
F Anja Fuchs-Robetin	Jr.	18.6 ppg	9.4 rpg
Marta Aranda	Fr.	2.7 ppg	1.6 rpg

2018-19 (30-4)

G Camille Giardina	Sr.	19.8 ppg	3.9 rpg
G Julia Jenike	So.	8.0 ppg	4.3 rpg
G Elsa Landberg	Jr.	2.5 ppg	1.6 rpg
F Mercedes Claybrone	Sr.	6.4 ppg	4.7 rpg
F Anja Fuchs-Robetin	Sr.	18.4 ppg	7.0 rpg
Bekki Kalaydjiev	Fr.	3.3 ppg	2.3 rpg

2019-20 (19-11)

G Bekki Kalaydjiev	So.	7.8 ppg	3.5 rpg
G Julia Jenike	Jr.	15.9 ppg	5.0 rpg
G Mackenzie Steele	So.	10.7 ppg	1.9 rpg
F Katerina Pazzaglia-Khomenko	Sr.	8.9 ppg	6.1 rpg
F Ashley Shell	So.	8.7 ppg	5.3 rpg
Elsa Landberg	Sr.	4.4 ppg	2.5 rpg

2020-21 (5-3)

G Julia Jenike	Sr.	19.0 ppg	6.0 rpg
G Marta Aranda	Sr.	11.1 ppg	3.5 rpg
G Monet Burkett	Sr.	2.4 ppg	2.4 rpg
F Mackenzie Steele	Jr.	16.1 ppg	5.1 rpg
F Ashley Shell	Jr.	9.9 ppg	8.6 rpg
Maddy Morales	Fr.	2.5 ppg	1.4 rpg

2021-22 (20-10)

G Julia Jenike	Gr.	15.1 ppg	5.3 rpg
G Sara Wohlgenuth	R-Fr.	6.8 ppg	3.5 rpg
G Arielle Dabu	Fr.	4.5 ppg	1.8 rpg
F Whitney Jacob	Gr.	16.4 ppg	6.3 reb
F Mackenzie Steele	R-Jr.	9.2 ppg	1.5 rpg
Ashley Shell	R-Jr.	4.8 ppg	4.0 rpg

OVERTIME GAMES (23-14)

2/11/82	Stetson	A	L	72	78	(OT)
2/16/83	Rollins*	A	W	74	70	(OT)
2/14/84	South Florida	A	W	64	61	(OT)
1/13/87	Rollins*	H	W	95	86	(2OT)
2/13/87	Florida Tech*	H	W	85	82	(2OT)
12/31/93	Ferris State	H	L	75	76	(OT)
1/12/94	Tampa*	A	L	75	78	(OT)
3/05/94	Rollins #	N	W	70	67	(OT)
3/10/95	Fort Valley State +	H	W	82	75	(OT)
3/09/00	Tampa +	N	W	70	68	(OT)
12/08/01	Albany State	A	W	79	74	(OT)
2/28/03	Barry	H	W	69	65	(OT)
3/03/03	Rollins	H	W	71	63	(OT)
11/21/03	Ouachita Baptist	N	L	78	81	(OT)
12/20/03	Alabama-Huntsville	N	L	67	69	(OT)
3/06/04	Florida Tech #	N	L	88	92	(OT)
1/18/06	Lynn*	H	W	67	64	(OT)
1/28/06	Florida Tech*	A	L	81	82	(5OT)
2/11/06	Barry*	H	W	68	59	(OT)
11/24/06	Puerto Rico-Bayamon	N	L	73	77	(OT)
12/06/08	Rollins*	A	L	87	91	(OT)
1/06/10	Eckerd*	H	W	78	68	(OT)
1/27/10	Nova Southeastern*	A	W	99	93	(OT)
2/13/10	Lynn*	A	L	96	97	(3OT)
1/07/12	Nova Southeastern*	A	L	87	92	(OT)
1/14/12	Barry*	H	W	63	60	(OT)
2/09/13	Nova Southeastern*	H	W	73	70	(OT)
1/21/14	Palm Beach Atlantic	A	W	81	72	(OT)
2/05/14	Barry*	A	W	75	66	(OT)
12/05/14	Palm Beach Atlantic	H	W	65	64	(OT)
1/16/16	Nova Southeastern*	A	L	79	81	(OT)
2/06/16	Florida Tech*	A	L	53	58	(OT)
12/16/16	West Texas A&M	H	L	63	73	(OT)
1/31/18	Eckerd*	H	W	85	78	(2OT)
1/04/18	Nova Southeastern*	H	W	76	69	(OT)
2/19/19	Eckerd *	H	L	75	84	(2OT)
11/26/22	Kentucky Wesleyan	A	L	72	77	(OT)
2/16/22	Saint Leo *	A	W	78	76	(OT)
2/19/22	Eckerd *	H	W	61	54	(OT)

*Sunshine State Conference Game
 #Sunshine State Conference Game Tournament
 +NCAA South Regional Tournamen

WBCA RANKING

1/05/86 # 18	11/29/11 # 22
1/18/93 # 19	12/06/11 # 25
1/25/93 # 20	12/13/11 # 20
1/10/94 # 17	1/03/12 # 22
1/30/95 # 20	1/17/12 # 23
2/06/95 # 17	1/31/12 # 18
2/13/95 # 15	2/14/12 # 24
2/20/95 # 12	2/21/12 # 21
2/27/95 # 12	2/28/12 # 19
12/18/95 # 10	3/06/12 # 19
1/09/96 # 11	3/27/12 (F) ...	# 22
1/16/96 # 10	1/26/16 # 24
1/23/96 # 9	4/16/16 (F) ...	# 9
1/29/96 # 9	11/22/16 # 4
2/05/96 # 11	11/29/16 # 19
2/12/96 # 10	12/06/16 # 21
2/19/96 # 9	12/13/16 # 16
2/26/96 # 12	12/21/16 # 20
3/09/96 (F) ...	# 11	11/20/18 # 14
12/09/96 # 22	11/27/18 # 21
12/16/96 # 25	12/04/18 # 18
2/16/98 # 24	12/11/18 # 17
2/23/98 # 20	12/18/18 # 17
3/03/98 # 18	1/17/19 # 17
3/23/98 (F) ...	# 20	1/22/19 # 12
12/08/98 # 21	1/29/19 # 13
2/07/01 # 23	2/05/19 # 12
2/14/01 # 23	2/12/19 # 15
2/21/01 # 22	2/19/19 # 18
2/28/01 # 20	2/26/19 # 19
2/22/11 # 25	3/05/19 # 17
3/01/11 # 24	3/11/19 # 17
3/08/11 # 21	3/30/19 (F) ...	# 20
3/29/11 (F) ...	# 22		

GAMES PLAYED

	GP
1. Anja Fuchs-Robetin (2016-19)	126
Camille Giardina (2016-19)	126
3. Keisha Richardson (1993-96)	122
4. Tarra Blackwell (1995-98)	120
Kelly Charron (1992-95)	120
6. Antonia Newman (1999-03)	119
Angie Smith (1993-96)	119
8. Melissa Brown (1998-01)	118
Alicia Evans (1998-01)	118
Aesha Brown (1995-98)	118

GAMES STARTED (since 1981-82)

	GS	GP
1. Kelly Charron (1991-95)	120	120
2. Tarra Blackwell (1994-98)	119	120
3. Chelsea Johnson (2007-11)	113	115
4. Anja Fuchs-Robetin (2016-19)	112	126
5. Michaela Hawley (2008-12)	109	114
6. Camille Giardina (2016-19)	105	126
7. Megan Dzikas (2008-12)	103	113
8. Keisha Richardson (1992-96)	99	122
9. Jensen Blassage (2015-18)	95	116
10. Nanci Parks (1985-89)	95	97

MINUTES PLAYED (since 1983-84)

	GP	MIN
1. Anja Fuchs-Robetin (2016-19)	126	3644
2. Camilla Giardina (2016-19)	126	3634
3. Kelly Charron (1992-95)	120	3614
4. Chelsea Johnson (2008-11)	115	3530
5. Stacey Ungashick (1990-93)	110	3516
6. Megan Dzikas (2009-12)	113	3411
7. Michaela Hawley (2009-12)	114	3275
8. Jensen Blassage (2015-18)	116	3230
9. Melissa Brown (1998-01)	118	3208
10. Tarra Blackwell (1995-98)	120	3121

YEAR-BY-YEAR LEADERS

POINTS SCORED

	GP	PTS
1977-78 Sue Kirkwood	18	297
1978-79 Sue Kirkwood	19	184
1979-80 Denise Sanscrainte	22	249
1980-81 Jody Kay	15	198
1981-82 Deidre Lane	19	278
1982-83 Deidre Lane	17	279
1983-84 Deidre Lane	22	267
1984-85 Kim Disbro	27	387
1985-86 Kim Disbro	17	538
1986-87 Kim Disbro	29	717
1987-88 Nanci Parks	28	426
1988-89 Nanci Parks	28	430
1989-90 Stacey Ungashick	28	345
1990-91 Stacey Ungashick	25	398
1991-92 Stacey Ungashick	29	487
1992-93 Stacey Ungashick	28	556
1993-94 Kelly Charron	31	456
1994-95 Tarra Blackwell	32	579
1995-96 Tarra Blackwell	31	465
1996-97 Tarra Blackwell	28	455
1997-98 Tarra Blackwell	29	538
1998-99 Tasha Smith	30	330
1999-00 Tasha Smith	20	475
2000-01 Alicia Evans	29	418
2001-02 Lucrecia West	23	433
2002-03 Lucrecia West	27	479
2003-04 Lucrecia West	26	547
2004-05 Lucrecia West	23	499
2005-06 Sarah Pavelecky	27	325
2006-07 Williamina Folks	27	249
2007-08 Chelsea Johnson	28	520
2008-09 Chelsea Johnson	28	522
2009-10 Chelsea Johnson	28	521
2010-11 Emma Cannon	31	487

2011-12 Michaela Hawley	31	619
2012-13 Kirstin McIntyre	27	366
2013-14 Ali Sanders	27	289
2014-15 Syerra Davis	27	234
2015-16 Mariah Harris	32	397
2016-17 Camille Giardina	30	402
2017-18 Camille Giardina	30	598
2018-19 Camille Giardina	33	654
2019-20 Julia Jenike	30	478
2020-21 Mackenzie Steele	8	129
2021-22 Whitney Jacob	29	476

^ POINTS SCORED ^

SCORING AVERAGE

	GP	PTS	AVG.
1977-78 Sue Kirkwood	18	297	16.5
1978-79 Sue Kirkwood	19	184	9.7
1979-80 Denise Sanscrainte	22	249	11.3
1980-81 Jody Kay	15	198	13.2
1981-82 Deidre Lane	19	278	14.6
1982-83 Deidre Lane	17	279	16.4
1983-84 Deidre Lane	22	267	12.1
1984-85 Kim Disbro	27	387	14.3
1985-86 Kim Disbro	27	538	19.9
1986-87 Kim Disbro	29	717	24.7
1987-88 Nanci Parks	28	426	15.2
1988-89 Nanci Parks	29	430	14.8
1989-90 Stacey Ungashick	28	345	12.3
1990-91 Stacey Ungashick	25	398	15.9
1991-92 Stacey Ungashick	29	487	16.8
1992-93 Stacey Ungashick	28	556	19.9
1993-94 Kelly Charron	31	456	14.7
1994-95 Tarra Blackwell	32	579	18.1
1995-96 Tarra Blackwell	31	465	15.0
1996-97 Tarra Blackwell	28	455	16.3
1997-98 Tarra Blackwell	29	538	18.6
1998-99 Tasha Smith	30	330	11.0
1999-00 Tasha Smith	30	475	15.8
2000-01 Alicia Evans	29	418	14.4
2001-02 Lucrecia West	23	433	18.8
2002-03 Lucrecia West	27	479	17.7
2003-04 Lucrecia West	26	547	21.0
2004-05 Lucrecia West	23	499	21.7
2005-06 Sarah Pavelecky	27	325	12.0
2006-07 Williamina Folks	27	249	9.2
2007-08 Chelsea Johnson	28	520	18.6
2008-09 Chelsea Johnson	28	522	18.6
2009-10 Chelsea Johnson	28	521	18.6
2010-11 Emma Cannon	31	487	15.7
2011-12 Michaela Hawley	31	619	20.0
2012-13 Kirstin McIntyre	27	366	13.6
2013-14 Ali Sanders	27	289	10.7
2014-15 Syerra Davis	27	234	8.7
Christin Strawbridge	23	199	8.7
2015-16 Jensen Blassage	31	390	12.6
2016-17 Camille Giardina	30	402	13.4
2017-18 Camille Giardina	30	598	19.9
2018-19 Camille Giardina	33	654	19.8
2019-20 Julia Jenike	30	478	15.0
2020-21 Julia Jenike	5	95	19.0
2021-22 Whitney Jacob	29	476	16.4

^ SCORING AVERAGE ^

REBOUNDS

	GP	REB
1977-78 Denise Sanscrainte	21	241
1978-79 Denise Sanscrainte	19	216
1979-80 Denise Sanscrainte	22	199
1980-81 Denise Sanscrainte	14	118
1981-82 Deidre Lane	19	191
1982-83 Deidre Lane	17	171
1983-84 Deidre Lane	22	206
1984-85 Deidre Lane	27	198
1985-86 Lisa Howard	27	197
1986-87 Kim Disbro	29	252
1987-88 Stacey Kreul	28	172
Nanci Parks	28	172
1988-89 Angie Norman	29	207

1989-90 Kim Billeter	28	175
1990-91 Ladreda Borom	27	170
1991-92 Stacey Ungashick	29	160
1992-93 Allison Gerdeman	28	182
1993-94 Tracy Salmon	30	235
1994-95 Tarra Blackwell	32	272
1995-96 Tarra Blackwell	31	184
1996-97 Tarra Blackwell	28	222
1997-98 Tarra Blackwell	29	223
1998-99 Tasha Smith	30	188
1999-00 Antonia Newman	30	225
2000-01 Antonia Newman	29	267
2001-02 Lucrecia West	23	275
2002-03 Antonia Newman	31	350
2003-04 Lucrecia West	26	241
2004-05 Lucrecia West	23	268
2005-06 Sarah Pavelecky	27	234
2006-07 Williamina Folks	27	212
2007-08 Emer Foley	27	266
2008-09 Alli Fogle	28	183
2009-10 Nicolle DiRaimo	27	213
2010-11 Emma Cannon	31	375
2011-12 Michaela Hawley	31	243
2012-13 Kirstin McIntyre	27	192
2013-14 Mariah Harris	27	190
2014-15 Syerra Davis	27	166
2015-16 Mariah Harris	32	185
2016-17 Anja Fuchs-Robetin	30	193
2017-18 Anja Fuchs-Robetin	30	281
2018-19 Anja Fuchs-Robetin	33	232
2019-20 Katerina Pazzaglia-Khomenko	30	182
2020-21 Ashley Shell	8	69
2021-22 Whitney Jacob	29	183

^ REBOUNDS ^

REBOUNDING AVERAGE

	GP	REB	AVG.
1977-78 Denise Sanscrainte	21	241	11.5
1978-79 Denise Sanscrainte	19	216	11.4
1979-78 Lisa Mason	22	197	9.0
Denise Sanscrainte	22	199	9.0
1980-81 Lisa Mason	14	93	6.6
1981-82 Deidre Lane	19	191	10.1
1982-83 Deidre Lane	17	171	10.1
1983-84 Deidre Lane	22	206	9.4
1984-85 Deidre Lane	27	198	7.3
1985-86 Lisa Howard	27	197	7.2
1986-87 Kim Disbro	29	252	8.7
1987-88 Stacey Kreul	28	172	6.1
Nanci Parks	28	172	6.1
1988-89 Angie Norman	29	207	7.1
1989-90 Kim Billeter	28	175	6.3
1990-91 Andrea Evans	24	158	6.6
1991-92 Julie Milford	29	158	5.5
Stacey Ungashick	29	160	5.5
1992-93 Allison Gerdeman	28	182	6.5
1993-94 Tracy Salmon	30	235	7.8
1994-95 Tarra Blackwell	32	272	8.5
1995-96 Allison Gerdeman	30	199	6.6
1996-97 Tarra Blackwell	28	222	7.9
1997-98 Tarra Blackwell	29	223	7.7
1998-99 Shawna Grant	30	222	7.4
1999-00 Antonia Newman	30	225	7.5
Tasha Smith	30	224	7.5
2000-01 Antonia Newman	29	267	9.2
2001-02 Lucrecia West	23	275	12.0
2002-03 Antonia Newman	31	350	11.3
2003-04 Lucrecia West	26	241	9.3
2004-05 Lucrecia West	23	268	11.7
2005-06 Sarah Pavelecky	27	234	8.7
2006-07 Williamina Folks	27	212	7.9
2007-08 Emer Foley	27	266	9.9
2008-09 Alli Fogle	28	183	6.5
2009-10 Nicolle DiRaimo	27	213	7.9
2010-11 Emma Cannon	31	375	12.1
2011-12 Michaela Hawley	31	243	7.8
2012-13 Kirstin McIntyre	27	192	7.1

2017-18	Anja Fuchs-Robetin	30	148	177	.836
2018-19	Anje Fuchs-Robetin	33	168	197	.853
2019-20	Julia Jenike	30	90	97	.928
2020-21	Mackenzie Steele	8	20	27	.741
2021-22	Whitney Jacob	29	87	106	.821

^ FREE THROWS MADE ^

FREE THROW % (MIN. 30 FTA)	GP	FTM	FTA	PCT.	
1977-78	Gale Strain	21	59	97	.608
1978-79	Linda Heshner	19	28	44	.636
1979-80	Janet Meckstroth	21	45	64	.703
1980-81	Lou Shultz	15	26	41	.634
1981-82	Jody Kay	19	33	43	.767
1982-83	Janet Reynolds	17	30	41	.732
1983-84	Kim Disbro	21	50	66	.758
1984-85	Janet Reynolds	27	57	76	.750
1985-86	Kelly Carson	26	92	120	.766
1986-87	Kim Disbro	29	214	253	.846
1987-88	Molly Malloy	25	22	30	.733
1988-89	Nanci Parks	29	80	110	.727
1989-90	Heather Weimer	22	40	49	.816
1990-91	Angie Robinson	25	78	98	.796
1991-92	Julie Milford	29	79	102	.775
1992-93	Keisha Richardson	28	72	95	.758
1993-94	Cindy Shannon	31	48	63	.762
1994-95	Kelly Charron	32	116	164	.707
1995-96	Angie Smith	31	35	44	.795
1996-97	Julie Lyeki	28	44	60	.733
1997-98	Julie Lyeki	28	50	63	.794
1998-99	Rongi Betha	28	27	31	.871
1999-00	Tasha Smith	30	162	223	.726
2000-01	Alicia Evans	29	91	155	.791
2001-02	Jaime Atkins	27	22	30	.733
2002-03	Brook Kohlheim	31	58	65	.892
2003-04	Brook Kohlheim	29	64	77	.831
2004-05	Brook Kohlheim	29	53	70	.757
2005-06	Carrissa Collie	28	32	46	.696
2006-07	Elise Cassidy	28	27	32	.844
2007-08	Chelsea Johnson	28	74	84	.881
2008-09	Chelsea Johnson	28	98	111	.883
2009-10	Megan Dzikas	28	64	77	.831
2010-11	Chelsea Johnson	31	76	86	.884
2011-12	Michaela Hawley	31	159	194	.820
2012-13	Morgan Lamberg	27	45	58	.776
2013-14	Morgan Siebka	27	33	46	.717
2014-15	Jensen Blassage	26	61	76	.803
2015-16	Jensen Blassage	31	116	130	.892
2016-17	Jensen Blassage	30	101	118	.856
2017-18	Anja Fuchs-Robetin	30	148	177	.836
2018-19	Anje Fuchs-Robetin	33	168	197	.853
2019-20	Julia Jenike	30	90	97	.928
2020-21	Marta Aranda	8	11	12	.917
2021-22	Whitney Jacob	29	87	106	.821

^ FREE THROWS PERCENTAGE ^

ASSISTS	GP	AST	
1979-80	Linda Heshner	21	90
1980-81	Kathy Montgomery	15	36
1981-82	Robin Rosemeier	19	96
1982-83	Robin Rosemeier	17	88
1983-84	Robin Rosemeier	22	109
1984-85	Kelly Carson	26	168
1985-86	Kelly Carson	26	160
1986-87	Teri Komer	28	146
1987-88	Carolyn Harmon	28	222
1988-89	Carolyn Harmon	29	174
1989-90	Bella Rintala	24	79
1990-91	Stacey Ungashick	25	99
1991-92	Stacy Ungashick	29	139
1992-93	Kelly Charron	28	150
1993-94	Kelly Charron	31	162
1994-95	Kelly Charron	32	184
1995-96	Terri Davis	31	100
1996-97	Terri Davis	28	89
1997-98	Julie Lyeki	28	116
1998-99	Melissa Brown	30	122

1999-00	Melissa Brown	30	125
2000-01	Melissa Brown	29	173
2001-02	Tina Gillems	27	84
2002-03	Tina Gillems	31	130
2003-04	Rosemary Perry	23	108
2004-05	Brook Kohlheim	29	113
2005-06	Williamina Folks	29	53
2006-07	Meghana Saoji	28	69
2007-08	Chelsea Johnson	28	71
2008-09	Megan Dzikas	28	101
2009-10	Megan Dzikas	28	115
2010-11	Megan Dzikas	31	163
2011-12	Megan Dzikas	26	136
2012-13	Melanie Ducott	27	60
2013-14	Morgan Lamberg	27	90
2014-15	Jensen Blassage	26	69
2015-16	Jensen Blassage	31	100
2016-17	Julie Simioni	30	95
2017-18	Jensen Blassage	30	96
2018-19	Bekki Kalaydjiev	34	79
2019-20	Bekki Kalaydjiev	30	116
2020-21	Julia Jenike	5	21
2021-22	Sara Wohlgemuth	39	102

^ ASSISTS ^

BLOCKED SHOTS	GP	BLK	
1979-80	Janet Meckstroth	21	13
1980-81	Jody Kay	15	10
1981-82	Deidre Lane	19	20
1982-83	Deidre Lane	17	23
1983-84	Cindy Galbicka	22	22
1984-85	Cindy Galbicka	23	34
1985-86	Kelly Carson	26	23
1986-87	Lana Barber	27	18
1987-88	Nanci Parks	28	17
1988-89	Angie Norman	29	35
1989-90	Kim Billeter	28	8
1990-91	Amy Conklin	25	14
1991-92	Amy Conklin	29	10
1992-93	Kelly Charron	28	14
1993-94	Kelly Charron	31	32
1994-95	Kelly Charron	32	40
1995-96	Angie Smith	31	16
1996-97	Tarra Blackwell	28	31
1997-98	Tarra Blackwell	29	48
1998-99	Tasha Smith	30	25
1999-00	Antonia Newman	30	55
2000-01	Antonia Newman	29	56
2001-02	Lucrecia West	23	24
2002-03	Antonia Newman	31	30
2003-04	Lucrecia West	26	29
2004-05	Monique Bunch	27	24
2005-06	Christina Wright	29	47
2006-07	Williamina Folks	27	20
2007-08	Williamina Folks	28	26
2008-09	Niccole DiRaimo	28	18
2009-10	Michaela Hawley	28	33
2010-11	Emma Cannon	31	38
2011-12	Michaela Hawley	31	56
2012-13	Tracy Fosterling	21	18
2013-14	Morgan Lamberg	27	11
	Christin Strawbridge	27	11
2014-15	Christin Strawbridge	23	11
2015-16	Mariah Harris	32	33
2016-17	Anja Fuchs-Robetin	30	13
	Anissa Toumi	30	13
2017-18	Anja Fuchs-Robetin	30	36
2018-19	Anja Fuchs-Robetin	33	24
2019-20	Katerina Pazzaglia-Khomenko	30	15
2020-21	Ashley Shell	8	6
2021-22	Whitney Jacob	29	24

^ BLOCKED SHOTS ^

STEALS	GP	STL	
1979-80	Denise Sanscrainte	22	45
1980-81	Jody Kay	15	37

	Lou Shultz	15	37
1981-82	Robin Rosemeier	19	35
1982-83	Kelly Carson	16	44
1983-84	Kelly Carson	22	53
1984-85	Kelly Carson	26	83
1985-86	Kelly Carson	26	105
1986-87	Kim Disbro	29	80
1987-88	Carolyn Harmon	28	107
1988-89	Carolyn Harmon	29	88
1989-90	Stacey Ungashick	28	51
1990-91	Andrea Evans	24	57
1991-92	Kelly Charron	29	70
1992-93	Kelly Charron	28	98
1993-94	Kelly Charron	31	114
1994-95	Kelly Charron	32	130
1995-96	Keisha Richardson	31	109
1996-97	Terri Davis	28	64
1997-98	Julie Lyeki	28	70
1998-99	Melissa Brown	30	85
1999-00	Melissa Brown	30	87
2000-01	Melissa Brown	29	94
2001-02	Lucrecia West	23	54
2002-03	Lucrecia West	27	54
2003-04	Erica Smith	29	71
2004-05	Lucrecia West	23	71
2005-06	Williamina Folks	29	73
2006-07	Williamina Folks	27	36
2007-08	Emer Foley	27	48
2008-09	Niccole DiRaimo	28	61
2009-10	Megan Dzikas	28	48
2010-11	Emma Cannon	31	48
2011-12	Megan Dzikas	26	52
2012-13	Kirstin McIntyre	27	32
2013-14	Syerra Davis	16	22
	Syndi Payne	26	22
2014-15	Syndi Payne	27	46
2015-16	Syndi Payne	33	53
2016-17	Camille Giardina	30	48
2017-18	Camille Giardina	30	59
2018-19	Camille Giardina	33	61
2019-20	Bekki Kalaydjiev	30	61
2020-21	Marta Aranda	8	17
2021-22	Whitney Jacob	29	48

^ STEALS ^

GEORGE W. JENKINS FIELD HOUSE



Mr. George Jenkins (center) gets ready to toss up the ball for the ceremonial first tip-off when the field house opened on December 5, 1965.



The new lobby was made possible by the generosity of Chas and Susan Smith



- **Opened:** December 3, 1965

- **Named for George W. Jenkins, President of Publix Super Markets**

- ★ one of the college's main benefactors
- ★ Mr. Jenkins was named FSC Honorary Chancellor in 1956
- ★ FSC awarded Mr. Jenkins an honorary degree of Doctor of Laws in 1957, citing him as one of Lakeland's outstanding citizens and as "a leader of Florida in the support of humanitarian causes, or education, and of community progress."

- **Size:** 40,000 square feet (main floor measures 130' x 190')

- **Construction:** Utilized the steel framework of three B-47 bomber hangars acquired from MacDill Air Force Base in Tampa

- **Cost:** Just over \$500,000

- **Architects:** Nils Schweizer Associates of Winter Park (Schweitzer was an apprentice of Frank Lloyd Wright, who designed 12 buildings at FSC)

- **Renovations:**

- ★ Conference room (later named in honor of Clayton and Mary Lee Lyons) and Athletics Offices added in 1988
- ★ Interior in 2011 with new bleachers and sound system
- ★ Lobby in 2013 and named in honor of Chas and Susan Smith
- ★ Arena rededicated on Nov. 24, 2018 as the Streamline Sale Arena at the George W. Jenkins Field House
- ★ New floor and sub-floor installed in Summer of 2022

- **First Event:** FSC Men's Basketball vs. Rollins College, December 3, 1965 (The building was so new, the Mocs had not set foot on the court until warming up that evening. Attendance was announced at 1,600.)

- **"Honorary Tip-Off":** Mr. Jenkins was on hand for the ceremonial "first tip" between FSC's Dan Doherty and Rollins' Millard Nixon.

- **First Basket:** Dick Gensler (FSC Men's Basketball)

- **First Men's Basketball Win in Jenkins Field House:**

- ★ December 3, 1965 - FSC 89, Rollins 59 (Citrus Tournament)

- **First Women's Basketball Win in Jenkins Field House:**

- ★ January 21, 1978 - FSC 90, Eckerd 18

- **First Volleyball Win in Jenkins Field House:**

- ★ September 29, 1976 - FSC 2, Seminole Junior College 0 (15-5, 15-3)

MOCCASIN ALL-AMERICANS



KIM DISBRO
1986-87 - 1st-Team (WBCA)



KELLY CHARRON
1994-95 - Hon. Mention (WBCA)



TARRA BLACKWELL
1995-96 - Hon. Mention (WBCA)
1996-97 - Hon. Mention (WBCA)
1998-99 - Hon. Mention (WBCA)



MELISSA BROWN
2000-01 - Hon. Mention (WBCA)



ANTONIA NEWMAN
2000-01 - Hon. Mention (WBCA)
2002-03 - Hon. Mention (WBCA)



LUCRESIA WEST
2001-02 - Hon. Mention (WBCA)
2002-03 - Hon. Mention (WBCA)
2003-04 - Hon. Mention (WBCA)
2003-04 - 3rd-Team (D2 Bulletin)
2004-05 - 1st Team (WBCA)
2004-05 - 1st Team (Daktronics)



EMMA CANNON
2010-11 - Hon. Mention (WBCA)



MICHAELA HAWLEY
2011-12 - Hon. Mention (Daktronics)
2011-12 - 2nd Team (D2 Bulletin)

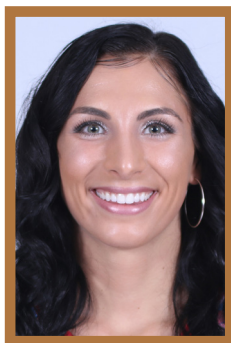

CAMILLE GIARDINA
2016-17 - Hon. Mention (D2 Bulletin)
2017-18 - Hon. Mention (WBCA)
2018-19 - 1st Team (WBCA)
2018-19 - Hon. Mention (D2CCA)



ANJA FUCHS-ROBETIN
2017-18 - Hon. Mention (WBCA)
2018-19 - Hon. Mention (WBCA)



JULIA JENIKE
2019-20 - Hon. Mention (WBCA)
2021-22 - Hon. Mention (WBCA)

2020-21

Julia Jenike First Team
Mackenzie Steele Second Team

2021-22

Whitney Jacob First Team
Julia Jenike First Team

SSC NEWCOMER OF THE YEAR

2021-22 Whitney Jacob

SSC ALL-NEWCOMER TEAM

2021-22 Whitney Jacob

SSC FRESHMAN OF THE YEAR

1987-88 Stacey Kreul
1990-91 Angie Robinson
1992-93 Allison Gerdeman
2001-02 Lucrecia West
2006-07 Nicolle DiRaimo
2007-08 Chelsea Johnson
2008-09 Megan Dzikas
2015-16 Camille Giardina
2021-22 Sara Wohlgemuth (Co.)

SSC ALL-FRESHMAN TEAM

1987-88 Stacey Kreul
1988-89 Julie Milford
1989-90 Stacey Ungashick
1990-91 Angie Robinson, Amy Conklin
1991-92 Kelly Charron
1992-93 Allison Gerdeman
Keisha Richardson
1994-95 Tarra Blackwell, Aesha Brown
1997-98 Alicia Evans
1998-99 Rongi Bethea
2000-01 Monique Bunch
2001-02 Lucrecia West
Brook Kohlheim, Jamie Atkins
2003-04 Meghana Saoji, Erica Smith
2006-07 Nicolle DiRaimo
2008-09 Chelsea Johnson,
Kquanise Byrd
2008-09 Megan Dzikas,
Michaela Hawley
2010-11 Taylor Maldonado
2015-16 Camille Giardina

SSC ATHLETE OF THE MONTH

Dec. 2001 Lucrecia West
Nov. 2002 Lucrecia West
Dec. 2002 Lucrecia West
Dec. 2003 Lucrecia West
Jan. 2004 Lucrecia West

SSC COMMISSIONER'S LIST OF OUTSTANDING ACHIEVEMENT

Nov. 2004 Lucrecia West
Dec. 2004 Lucrecia West
Jan. 2005 Lucrecia West
Feb. 2005 Lucrecia West
Nov. 2005 Willamina Folks
Nov. 2005 Sarah Pavelecky
Nov. 2005 Christina Wright
Dec. 2005 Sarah Pavelecky
Jan. 2006 Sarah Pavelecky

SSC PLAYERS OF THE WEEK

1/20/91 Stacey Ungashick
1/20/92 Angie Robinson
12/14/92 Kelly Charron
12/21/92 Stacey Ungashick
3/07/94 Cindy Shannon
12/18/94 Kelly Charron
1/04/95 Tarra Blackwell
1/09/95 Keisha Richardson

2/20/95 Tarra Blackwell
3/06/95 Kelly Charron
3/13/95 Allison Gerdeman
1/29/96 Keisha Richardson
3/04/96 Tarra Blackwell
3/11/96 Allison Gerdeman
12/16/96 Tarra Blackwell
12/15/97 Tarra Blackwell
3/02/98 Tarra Blackwell
11/15/98 Marsha Gianville
11/22/98 Alicia Evans
12/20/99 Alicia Evans
1/03/00 Tasha Smith
1/10/00 Antonia Newman
11/20/00 Melissa Brown
11/26/01 Lucrecia West
12/17/01 Lucrecia West
11/25/02 Antonia Newman
12/23/02 Lucrecia West
1/27/03 Lucrecia West
2/24/03 Lucrecia West
11/16/03 Lucrecia West
1/04/04 Lucrecia West
1/25/04 Lucrecia West
2/01/04 Lucrecia West
2/29/04 Lucrecia West
12/12/04 Lucrecia West
12/19/04 Lucrecia West
2/06/05 Lucrecia West
2/13/05 Lucrecia West
2/20/05 Lucrecia West
11/19/06 Willamina Folks
2/11/07 Emer Foley
2/18/07 Chelsea Johnson
12/15/08 Chelsea Johnson
12/22/08 Michaela Hawley
2/02/09 Chelsea Johnson
11/23/09 Chelsea Johnson
12/13/10 Emma Cannon
1/03/11 Emma Cannon
1/31/11 Emma Cannon
2/14/11 Emma Cannon
11/14/11 Michaela Hawley
12/20/11 Michaela Hawley
1/16/12 Michaela Hawley
2/13/12 Michaela Hawley
11/16/15 Sydney Payne
11/23/15 Sydney Payne
11/30/15 Jensen Blassage
2/29/16 Jensen Blassage
11/14/16 Jensen Blassage
1/09/17 Camille Giardina
1/16/17 Gianna Vastola
2/10/17 Gianna Vastola
11/13/17 Anja Fuchs-Robetin
1/15/18 Jensen Blassage
1/22/18 Anja Fuchs-Robetin
2/05/18 Camille Giardina
12/17/18 Camille Giardina
12/20/18 Anja Fuchs-Robetin
1/07/19 Anja Fuchs-Robetin
1/14/19 Anja Fuchs-Robetin
1/21/19 Anja Fuchs-Robetin
2/25/19 Camille Giardina
1/06/20 Julia Jenike
02/17/20 Julia Jenike
12/06/21 Whitney Jacob
2/14/22 Mackenzie Steele
2/21/22 Whitney Jacob

DEFENSIVE

11/30/15 Mariah Harris
1/11/16 Jensen Blassage
1/18/15 Mariah Harris
11/14/16 Gianna Vastola

11/27/17 Anja Fuchs-Robetin
1/08/18 Anja Fuchs-Robetin
2/05/18 Anja Fuchs-Robetin
2/12/18 Anja Fuchs-Robetin
2/26/18 Anja Fuchs-Robetin
12/17/18 Anja Fuchs-Robetin
11/18/19 Julia Jenike
11/25/19 Bekki Kalaydjiev
3/15/21 Ashley Shell
1/24/22 Whitney Jacob
1/31/22 Whitney Jacob

POLK COUNTY FEMALE COLLEGIATE ATHLETE OF THE YEAR

2004-05 Lucrecia West

POLK COUNTY FEMALE COLLEGIATE TEAM OF THE YEAR

2010-11, 2018-19

HAL SMELTZLY AWARD FSC FEMALE STUDENT-ATHLETE OF THE YEAR

2002-03 Lucrecia West
2004-05 Lucrecia West
2011-12 Michaela Hawley

WNBA

Emma Cannon (2011 at FSC)

Year	Team	GP	FG%	FT%	PPG	RPG
2017	Phoenix	34	.491	.587	4.4	3.6
2020	Las Vegas	1	.000	.000	0.0	0.0
2021	Las Vegas	3	.400	1.000	2.0	1.7
2021	Connecticut	5	.471	.500	4.2	3.0
2021	Indiana	12	.443	.714	6.9	4.5
2022	Indiana	24	.526	.729	6.8	3.1
CAREER		79	.489	.658	5.4	3.4

HALLS OF FAME

SSC HALL OF FAME INDUCTEES

Class of 2003 Kim Disbro
Class of 2004 Norm Benn
Class of 2004 Tarra Blackwell
Class of 2008 Kelly Charron
Class of 2009 Stacey Ungashick
Class of 2011 Lucrecia West

POLK COUNTY SPORTS HALL OF FAME INDUCTEES

Class of 2020 Norm Benn

FSC HALL OF FAME INDUCTEES

Class of 2003 Norm Benn
Class of 2004 Tarra Blackwell
Class of 2011 Lucrecia West

COACHING HONORS

SOUTH REGION COACH OF THE YEAR

1995-96 Norm Benn
2018-19 Betsy Harris

SSC COACH OF THE YEAR

1982-83 Dick Goding
1984-85 Dick Goding
1985-86 Norm Benn
1994-95 Norm Benn
1995-96 Norm Benn
1997-98 Diane Foli

2010-11 Jarrod Olson
2011-12 Jarrod Olson
2015-16 Betsy Harris (Co)
2017-18 Betsy Harris
2018-19 Betsy Harris

WBCA THIRTY UNDER 30 LIST

2017-18 Tianni Kelly

ACADEMIC HONORS

NCAA LEADERSHIP COUNCIL

1999-00 Antonia Newman

CoSIDA ACADEMIC ALL-AMERICA

2017-18 Anja Fuchs-Robetin (3rd)
2018-19 Anja Fuchs-Robetin (2nd)

CoSIDA ACADEMIC ALL-DISTRICT

2000-01 Antonia Newman
2010-11 Tanja Speaker
2011-12 Morgan Lamberg,
Danielle Walsh
2013-14 Ali Sanders
2017-18 Jensen Blassage
Anja Fuchs-Robetin
2018-19 Anja Fuchs-Robetin

D2 ACADEMIC ACHIEVEMENT AWARD

Marta Aranda 2019, 2020
Jensen Blassage 2018
Monet Burkett 2019, 2020
Samantha Famulare 2017
Emer Foley 2008, 2009
Anja Fuchs-Robetin 2017, 2018, 2019
Laura Hackett 2014
Alexis Hochstetler 2012, 2013
Brooke Jenike 2017
Julia Jenike 2019, 2020
Rebekka Kalaydjiev 2020
Kateryna Pazzaglia Khomenko 2020
Morgan Lamberg 2012, 2013, 2014
Sofie Lundberg 2011, 2012
Taylor Maldonado 2013, 2014
Ali Sanders 2014, 2015
Morgan Siebka 2015
Giulia Simioni 2017
Tanja Speaker 2009, 2010, 2011
Christin Strawbridge 2015
Flo Ward 2017
Danielle Walsh 2010, 2011, 2012
Sara Wohlgemuth 2022
Domencia Zamora 2022

SSC COMMISSIONER'S HONOR ROLL

Marta Aranda 2018, 2019, 2020, 2021
Jirah Ards 2018, 2019, 2020
Jamie Arkins 2003
Lauren Barber 2003
Deneen Bell 2010, 2011
Brittany Benson 2010
Jensen Blassage 2015, 2016, 2017, 2018
Keri Bontrager 1994
Alexis Boorde 2007
Abby Booth 2016
Arriyanna Bracero 2022
Melissa Brown 2000, 2001
Chyna Bullen 2020
Monique Bunch 2004, 2005
Aubrey Burke 2020, 2021
Monet Burkett 2018, 2019, 2020, 2021
Mandy Caldwell 2009
Syerra Davis 2014, 2015
Terri Davis 1996, 1997

Nicole DiRaimo	2007, 2008, 2009, 2010
Megan Dzikas	2011
Alicia Evans	2000, 2001
Johanna Ezra	2018
Samantha Famulare	2016, 2017
Alli Fogle	2008
Emer Foley	2008, 2009
Willamina Folks	2005, 2008
Bailey Fortin	2016
Tracy Fosterling	2013
Anja Fuchs-Robetin	2016, 2017, 2018, 2019
Reina Genis	2004, 2005
Camille Giardina	2016, 2017, 2018, 2019
Tina Gillams	2002
Lucida Grabic	2004
Shawna Grant	2000
Emily Grayson	2012
Rebekah Green	2018
Monica Grimaldo	2018
Laura Hackett	2014
Michaela Hawley	2011
Jennifer Hilliard	1994, 1995
Alexis Hochstetter	2010, 2012, 2013
Misha Jackson	2010
Brooke Jenike	2017
Julia Jenike	2018, 2019, 2020, 2021
Marissa Jenike	2022
Chelsea Johnson	2010, 2011
Bekki Kalaydjiev	2019, 2020
Nicole Katsoff	2004
Anna Keene	2020
Jocelyn Koch	2002
Brook Kohlheim	2005
Morgan Lamberg	2011, 2012, 2013, 2014
Elsa Landberg	2018, 2019, 2020
Kaylor Lawlor	2011
Caitlin Lindsey	2014
Sofie Lundberg	2011, 2012
Taylor Maldonado	2011, 2012, 2013, 2014
Kirstin McIntyre	2013
Jessie McNamara	1996
Katie Menzies	2007
Marte Moe	2020, 2021
Madeline Morales	2021
Antonia Newman	2000, 2001
Katie O'Neil	2008
Sarah Pavelecky	2006
Sydni Payne	2014, 2016
Kateryna Pazzaglia-Khomenko	2019, 2020
Aleksandra Ratnikava	2021
Tara Sager	2018
Ali Sanders	2013, 2014, 2015
Meghana Saoji	2006, 2007
Ashley Shell	2019, 2020, 2021, 2022
Morgan Siebka	2014, 2015
Giulia Simioni	2017
Angie Smith-Paarberg	1995, 1996
Tasha Smith	2000
Tanja Speaker	2008, 2009, 2010, 2011
Mackenzie Steele	2020, 2021, 2022
Christin Strawbridge	2014, 2015
Danielle Thomas	2015
Victoria Vanacore	2005, 2006, 2007, 2008
Gianna Vastola	2017
Tiffany Vehige	1997
Danielle Walsh	2009, 2010, 2011, 2012
Flo Ward	2016, 2017
Lucrecia West	2002, 2004, 2005
Shelby Wheeler	2012, 2013
Cheyann Williamson	2018
Morgan Windsor	2020
Sara Wohlgemuth	2021, 2022
Kaja Wroblewska	2020
Sara Wroblewska	2020
Domenica Zamora	2022

**FSC'S PAT McFADDEN AWARD
FEMALE SCHOLAR-ATHLETE
OF THE YEAR**

2017-18 Anja Fuchs-Robetin

**ATHLETIC DIRECTOR'S
SCHOLAR-ATHLETE OF THE YEAR
FOR WOMEN'S BASKETBALL**

2000-01	Melissa Brown
2001-02	Antonia Newman
2002-03	Antonia Newman
2003-04	Reina Genis
2004-05	Reina Genis
2005-06	Victoria Vanacore
2006-07	Victoria Vanacore
2007-08	Victoria Vanacore
2008-09	Tanja Speaker
2009-10	Tanja Speaker
2010-11	Tanja Speaker
2011-12	Sofie Lundberg
2012-13	Morgan Lamberg
2013-14	Ali Sanders
2014-15	Ali Sanders
2015-16	Sydni Payne
2016-17	Jensen Blassage
2017-18	Anja Fuchs-Robetin
2018-19	Anja Fuchs-Robetin
2019-20	Marta Aranda
2020-21	Marta Aranda
2021-22	Marte Moe

TEAM AWARDS

MOST VALUABLE PLAYER

1977-78	Denise Sanscrainte
1978-79	Sue Kirkwood
1979-80	Denise Sanscrainte
1980-81	Jody Kay
1981-82	Deidre Lane
1982-83	Deidre Lane
1983-84	Robin Rosemeier
1984-85	Deidre Lane
1985-86	Kelly Carson
1986-87	Kim Disbro
1987-88	Carolyn Harmon
1988-89	Carolyn Harmon
1989-90	Kim Billeter
1990-91	Stacey Ungashick
1991-92	Stacey Ungashick
1992-93	Stacey Ungashick
1993-94	Kelly Charron
1994-95	Kelly Charron
1995-96	Allison Gerdeman
1996-97	Julie Lyeki
1997-98	Tarra Blackwell
1998-99	Julie Lyeki
1999-00	Tasha Smith
2000-01	Melissa Brown
2001-02	Lucrecia West
2002-03	Lucrecia West
2003-04	Lucrecia West
2004-05	Lucrecia West
2005-06	Sarah Pavelecky
2006-07	(None Selected)
2007-08	Chelsea Johnson
2008-09	Chelsea Johnson
2009-10	Michaela Hawley
2010-11	Emma Cannon
2011-12	Michaela Hawley
2012-13	Kirstin McIntyre
2013-14	Mariah Harris
2014-15	Syerra Davis
2015-16	Jensen Blassage

2016-17	Camille Giardina
2017-18	Anja Fuchs-Robetin
2018-19	Camille Giardina
2019-20	Julia Jenike
2020-21	Julia Jenike
2021-22	Whitney Jacob & Julia Jenike

OFFENSIVE PLAYER OF THE YEAR

1993-94	Kelly Charron
1994-95	Tarra Blackwell
1998-99	Alicia Evans
1999-00	Tasha Smith
2000-01	Antonia Newman
2001-02	Lucrecia West
2002-03	Lucrecia West
2003-04	Lucrecia West
2004-05	Lucrecia West

DEFENSIVE PLAYER OF THE YEAR

1993-94	Allison Gerdeman
1994-95	Allison Gerdeman
1998-99	Melissa Brown
1999-00	Alicia Evans
2000-01	Alicia Evans
2001-02	Tina Gillemms, Jocelyn Koch
2002-03	Tequila Rouse
2003-04	Erica Smith
2004-05	Carissa Collie

BEST REBOUNDER

1994-95	Tarra Blackwell
1999-00	Antonia Newman
2000-01	Antonia Newman
2001-02	Lucrecia West
2002-03	Antonia Newman
2003-04	Lucrecia West
2004-05	Monique Bunch

COACH DICK GODING AWARD

1993-94	Angie Smith
1994-95	Jennifer Hilliard
1998-99	Julie Lyeki
1999-00	Shawna Grant
2000-01	Melissa Brown
2001-02	Lana Barber
2002-03	Tequila Rouse
2003-04	Nicole Katsoff
2004-05	Reina Genis

MOST IMPROVED PLAYER

1993-94	Keri Bontrager
1994-95	Lindsay Schiebel
1998-99	Betony Buzdum
1999-00	Antonia Newman
2000-01	Tina Gillemms
2001-02	Brook Kohlheim
2002-03	Felicia Walker
2003-04	Brook Kohlheim
2004-05	Willamina Folks

TEAM HUSTLE AWARD

1994-95	Aesha Brown
1998-99	Melissa Brown
1999-00	Melissa Brown
2000-01	Melissa Brown
2001-02	Brook Kohlheim
2002-03	Tequila Rouse
2003-04	Meghana Saoji
2004-05	Brook Kohlheim

MASTER CHARGE AWARD

1994-95	Angie Smith
1999-00	Tasha Smith
2000-01	Tina Gillemms
2001-02	Brook Kohlheim

2002-03	Brook Kohlheim
2004-05	Brook Kohlheim

**TEAM STRENGTH AND
CONDITIONING AWARD**

2007-08	Willamina Folks
---------	-------	-----------------

TEAM BEST PRACTICE PLAYER

2007-08	Tanja Speaker
---------	-------	---------------

TEAM SPIRIT AWARD

2007-08	Victoria Vanacore
---------	-------	-------------------

TEAM BEST GPA

2007-08	Victoria Vanacore
---------	-------	-------------------

ALL-TIME LETTERWINNERS

A

Aranda, Marta (Valladolid, Spain) 2018,2019,2020,2021
 Ards, Jirah (Eufala, AL) 2018,2019
 Atkins, Jaime (Scottsdale, AZ) 2002,2003

B

Barber, Lana (Marianna, FL) 1987,1988
 Barber, Lauren (Bonita Springs, FL) 2002,2003
 Bell, Deneen (Lake Worth, FL) 2010,2011
 Benson, Brittany (Naples, FL) 2010,2011
 Berry, Lynn (West Des Moines, IA) 1991
 Bethae, Rongi (Ocala, FL) 1999
 Billeter, Kim (Lebanon, IN) 1987,1988,1989,1990
 Blackwell, Tarra (Wildwood, FL) 1995,1996,1997,1998
 Blassage, Jensen (Cherry Valley, IL) 2015,2016,2017, 2018
 Bollinger, Jenny (Clearwater, FL) 2017
 Bontrager, Keri (Sarasota, FL) 1993,1994
 Boorde, Alexis (Palm Bay, FL) 2005,2006,2007,2008
 Booth, Abby (Indialantic, FL) 2016
 Borom, Ladreda (Haines City, FL) 1990,1991,1992,1993
 Bovan, Tunisia (Rockledge, FL) 1997,1998
 Bracero, Arriyanna (Huntingtown, MD) 2022
 Bradshaw, Jamie (Nashville, TN) 1978
 Brian, Camey (Woodbine, MD) 1998
 Briggs, Ezewane (Gainesville, FL) 2001
 Brown, Aesha (Tampa, FL) 1995,1996,1997,1998
 Brown, Carla (Winter Haven, FL) 1985,1986
 Brown, Chatelah (Milwaukee, FL) 1988
 Brown, Melissa (Riverview, FL) 1998,1999,2000,2001
 Bullen, Chyna (Exeter, NH) 2020,2021,2022
 Bunch, Monique (Crystal River, FL) 2001,2002,2004,2005
 Burke, Aubrey (Green Voce Springs, FL) 2020,2021,2022
 Burkett, Monet (Naples, FL) 2018,2019,2020,2021
 Butterfield, Holly (Morris, IL) 1982,1983
 Buzdum, Betony (Wauwatosa, WI) 1999,2000
 Byrd, Kquanise (St. Petersburg, FL) 2008

C

Caldwell, Amanda (Crystal River, FL) 2003
 Caldwell, Mandy (Christchurch, New Zealand) 2008,2009
 Campbell, Chesney (Riverton, WY) 2019
 Cannon, Emma (Rochester, NY) 2011
 Carpenter, Lesley (Danville, KY) 1997,1998
 Carson, Kelly (Whitehall, OH) 1983,1984,1985,1986
 Cassels, Linda (Arcadia, FL) 1978
 Cassidy, Elise (Dunedin, New Zealand) 2007
 Charron, Kelly (Titusville, FL) 1992,1993,1994,1995
 Church, Wendy (Winter Haven, FL) 1979
 Claybrane, Mercedes (Fort Walton Beach, FL) 2018,2019
 Coleman, Nicole (West Palm Beach, FL) 2000
 Collie, Carissa (Orlando, FL) 2004,2005,2006,2007
 Conklin, Amy (Lexington, OH) 1991,1992
 Connell, Carrie (Plant City, FL) 1990
 Crocker, Debbie (Ft. Lauderdale, FL) 1981,1982

D

Dabu, Arielle (Wilmette, IL) 2022
 Danielewicz, Kim (Laurel Springs, NJ) 1985,1986
 Davis, Syerra (Tolleson, AZ) 2014,2015
 Davis, Terri (Indianapolis, IN) 1996,1997
 Davis, Trecie (Tampa, FL) 1985
 Dehn, Amanda (Crystal River, FL) 2002
 DeLoach, Dana (Titusville, FL) 1986
 Diemer, Pamela (Brandon, FL) 2003,2004,2005,2006
 DiRaimo, Nicolle (Erie, PA) 2007,2008,2009,2010
 Disbro, Kim (Lake Placid, FL) 1984,1985,1986,1987
 Dominguez, Olga (Miami, FL) 1988,1989
 Ducott, Melanie (North Lauderdale, FL) 2012,2013
 Dyas, Peggy (Columbus, OH) 1986
 Dzikas, Megan (Bradenton, FL) 2009,2010,2011,2012

E

Echeverria, Sue (Khartoum, Sudan) 1978
 Edwards, Ellen (Brandon, FL) 1979
 Erwin, Erica (King of Prussia, PA) 2001
 Evans, Alicia (Clearwater, FL) 1998,1999,2000,2001
 Evans, Andrea (Clearwater, FL) 1989,1990,1991,1992
 Ezra, Johanna (Uppsala, Sweden) 2018

F

Famulare, Samantha (Freehold, NJ) 2016,2017
 Federico, Jean (Clearwater, FL) 1980
 Florin, Bailey (Orlando, FL) 2016
 Fogle, Alli (Seminole, FL) 2008,2009
 Foley, Emer (Bray, Ireland) 2008,2009
 Folks, Willamina (Tampa, FL) 2005,2006,2007,2008
 Foster, Carla (Rotunda West, FL) 1987
 Fosterling, Tracy (Albuquerque, NM) 2012,2013
 Fuchs-Robetin, Anja (Vienna, Austria) 2016,2017,2018, 2019

G

Galbicka, Cindy (Lakeland, FL) 1984,1985
 Genis, Reina (West Palm Beach, FL) 2001,2004,2005
 Gerdeman, Allison (Titusville, FL) 1993,1994,1995,1996
 Gerke, Madlena (Riga, Latvia) 2022
 Giardina, Camille (Sarasota, FL) 2016,2017,2018,2019
 Gillems, Tina (Dunedin, FL) 2000,2001,2002,2003
 Glanville, Marsha (Lauderhill, FL) 1998,1999
 Gluth, Debbie (Ft. Lauderdale, FL) 1979,1980
 Grabic, Lucija (Zagreb, Croatia) 2004,2005
 Grant, Shawna (Ft. Lauderdale, FL) 1999,2000
 Gray, Janet (Frederick, MD) 1984
 Grayson, Emily (New Berlin, WI) 2010,2011,2012
 Green, Rebekah (Tallahassee, FL) 2018
 Grimaldo, Monica (Cooper City, FL) 2018
 Guadalupe, Ireliah (Lehigh Acres, FL) 2004

H

Haag, Danielle (Boca Raton, FL) 1989
 Hackett, Laura (Venice, FL) 2014
 Harmon, Carolyn (Largo, FL) 1988,1989
 Harris, Mariah (Gainesville, FL) 2013,2014,2015,2016
 Hawley, Michaela (Naples, FL) 2009,2010,2011,2012
 Henry, Megan (Columbus, OH) 1983,1984
 Heshel, Linda (Titusville, FL) 1979,1980
 Highstreet, Stefanie (Jupiter, FL) 1997,1998,1999
 Hilliard, Jennifer (Lakeland, FL) 1994,1995
 Hoag, Erin (Sarasota, FL) 1993,1994
 Hochstetler, Alexis (Sarasota, FL) 2010,2011,2012,2013
 Hogan, Joni (Seffner, FL) 1994,1995
 Horn, Carolyn (Chevy Chase, MD) 1978
 Howard, Lisa (Clermont, FL) 1985,1986
 Hudson, Sandy (Bradenton, FL) 1982

J

Jackson, Misha (Atlanta, GA) 2010
 Jacob, Witney (Parker, CO) 2022
 Jacobs, Vermell (Ocala, FL) 1987
 Jenike, Julia (Cincinnati, OH) 2018,2019,2020,2021,2022
 Jenike, Marissa (Cincinnati, OH) 2022
 Johnson, Chelsea (North Port, FL) 2008,2009,2010,2011
 Johnson, Debbie (Auburndale, FL) 1978,1979
 Johnson, Jodi (Pembroke Pines, FL) 1980
 Johnson, Tracey (Lunenburg, MA) 2004,2005
 Jones, Lenise (Ocala, FL) 2003

K

Kalaydjiev, Bekki (Vienna, Austria) 2019,2020
 Kanaszka, Debbie (Neptune, FL) 1979,1980
 Katsoff, Nicole (Lakeland, FL) 2004
 Kay, Jody (Largo, FL) 1981,1982,1983,1984
 Keating, Hollie (Young America, IN) 1980
 Keene, Anna (Cincinnati, OH) 2020
 Kirkwood, Sue (St. Petersburg, FL) 1978,1979,1980,1981
 Koch, Jocelyn (Lake Geneva, WI) 1999,2000,2001,2002
 Kohlheim, Brook (Ft. Myers, FL) 2002,2003,2004,2005

Komer (Cinelli), Teri (Stratford, NJ) 1984,1985,1986,1987
 Kowallek, Becky (Lakeland, FL) 2001,2002,2003
 Kreul, Stacey (Boca Raton, FL) 1988
 Kunsman, Sharon (Ft. Lauderdale, FL) 1982

L

Lamberg, Morgan (Mukwanago, WI) 2011,2012,2013,2014
 Landberg, Elsa (Bromma, Sweden) 2017,2018,2019,2020
 Lane, Deidre (Clearwater, FL) 1982,1983,1984,1985
 Lantinga, Maryann (Blairstown, NJ) 1985
 Lauricella, Dina (Panama City, FL) 1983,1984
 Lay, Kara (Pace, FL) 1995,1996
 Levine, Shirah (Venice, FL) 2000
 Lindsey, Caitlin (North Port, FL) 2013
 Lindstrand, Christy (Davie, FL) 1993,1994
 Little, Keisha (Palm Bay, FL) 1996,1997,1998,1999
 Lundberg, Sofie (Soderkoping, Sweden) 2011,2012
 Lyeki, Julie (Matarie, FL) 1996,1997,1998,1999

M

Mac-Dangosu, Theresa (Abuja, Nigeria) 2017
 Maldonado, Taylor (Stroudsburg, PA) 2011,2012,2013,2014
 Malloy, Molly (Dunedin, FL) 1988,1989
 Marley, Angie (Coral Springs, FL) 1988,1989
 Marvel, Lorri (Winter Springs, FL) 1981
 Mason, Lisa (Largo, FL) 1980,1981,1982,1983
 McAuley, Cindy (Sebring, FL) 1979
 McComas, Kristin (Milwaukee, WI) 2009
 McGee, Tori (Largo, FL) 2000
 McIntyre, Kirstin (Hopewell Junction, NY) 2009,2013
 McNamara, Jessie (Inglewood, FL) 1996
 Meckstroth, Janet (West Palm Beach, FL) 1979,1980
 Menzies, Katie 2007
 Mihaylova, Bistra (Orlando, FL) 2006
 Mikelenaitė, Indre (Gainesville, FL) 2012
 Milford, Julie (Cocoa Beach, FL) 1989,1990,1991,1992
 Millington, Brandy (St. Cloud, FL) 1995,1996,1997
 Moe, Marte (Oslo Norway) 2020,2022
 Montgomery, Kathy (Seminole, FL) 1981,1982
 Morales, Maddy (Orlando, FL) 2021,2022
 Mowell, Brenda (Tampa, FL) 1996,1997

N

Nelson, Erica (Tampa, FL) 2006,2007,2008
 Newman, Antonia (Atlanta, GA) 1999,2000,2001,2003
 Nishio, Akiko (Yokohama, Japan) 2005,2006,2007
 Norman, Angie (Clearwater, FL) 1986,1987,1988,1989

O

O'Neil, Katie (St. Cloud, FL) 2008

P

Parks, Nanci (Clearwater, FL) 1986,1987,1988,1989
 Pavelecky, Sarah (Wickliffe, OH) 2006
 Payne, Sydney (Conyers, GA) 2014,2015,2016
 Pazzaglia-Khomenko, Katerina (Cervia, Italy) 2019,2020
 Penney, Sarah (Brunswick, ME) 2004
 Perry, Rosemary (New Bedford, MA) 2004,2005
 Pettry, Joy (Orlando, FL) 1979
 Pisacano, Stephanie (Cutchogue, NY) 2011
 Prince, Nakita (Cocoa, FL) 2006,2007

R

Ratnikava, Sanya (Minsk, Belarus) 2021
 Real, Paula (Rivas-Vaciamadrid, Spain) 2022
 Redd, Robyn (Fortr Myers, FL) 1988
 Reynolds, Janet (Largo, FL) 1982,1983,1984,1985
 Richardson, Keisha (Eustis, FL) 1993,1994,1995,1996
 Richer, Lorraine (West Palm Beach, FL) 1992
 Rintala, Bella (Fort Walton Beach, FL) 1990
 Robinson, Angie (Lakeland, FL) 1991,1992
 Roche, Katie (Clermont, FL) 2017
 Rogala, Rachel (Port Richey, FL) 2003
 Rose, Alishwia (Bartow, FL) 1999,2000
 Rosemeier, Robin (Hilliard, OH) 1981,1982,1983,1984

Ross, Rhonda (Lakeland, FL) 1990,1991,1992,1993
 Rouse, Tequila (Sebring, FL) 2001,2003
 Rule, Marilyn (Coral Springs, FL) 1989,1990

S

Salmon, Tracy (South Belmar, NJ) 1991,1992,1993,1994
 Sanders, Ali (Sleepy Hollow, IL) 2013,2014,2015
 Sanscrainte, Denise (Pompano Bch., FL) . 1978,1979,1980,1981
 Saoji, Meghana (Longwood, FL) 2004,2005,2006,2007
 Scheffler, Kim (Auburndale, FL) 1987
 Schiebel, Lindsay (Lakeland, FL) 1995,1996,1997
 Schramm, Kelli (Roseville, MN) 2015
 Schultz, Lou (Lakeland, FL) 1981
 Scoville, Sandy (West Palm Beach, FL) 1978
 Seiler, Sandy (Ocala, FL) 1978
 Shannon, Cindy (West Alexandria, OH) 1992,1993,1994
 Sheffer, Pam (Orlando, FL) 1984,1985
 Shell, Ashley (Deerfield Beach, FL) 2019,2020,2021,2022
 Sherbon, Stacy (Boynton Beach, FL) 1992
 Siebka, Morgan (Slippery Rock, PA) 2014,2015
 Simioni, Giulia (Zurich, Switzerland) 2017
 Sisson, Emily (Mary Esther, FL) 1992
 Smith, Angie (Branford, FL) 1993,1994,1995,1996
 Smith, Cindy (Plantation, FL) 1978
 Smith, Erica (Ocala, FL) 2004
 Smith, Tasha (Tampa, FL) 1997,1998,1999,2000
 Snow, Shaquita (Orange Park, FL) 2015,2016
 Snow, Sindee (Titusville, FL) 1981
 Soulé, Laura (Brandon, FL) 1985,1986
 Speaker, Tanja (Richmond, IL) 2008,2009,2010,2011
 Stagg, Mandie (Zephyrhills, FL) 1991
 Steele, Mackenzie (Plant City, FL) 2019,2020,2021,2022
 Stephens, Jill (Ft. Lauderdale, FL) 1992,1993
 Stewart, Shannon (Tallahassee, FL) 2006
 Strain, Gale (Munnsville, NY) 1978,1979
 Strawbridge, Christin (Lakeland, FL) 2014,2015

T

Thomas, Danielle (Conyers, GA) 2014,2015,2016,2017
 Thompson, Cashala (Tucson, AZ) 2014,2015
 Thompson, Krystian (Orlando, FL) 2009,2010

Toumi, Anissa (Meyrin, Switzerland) 2017
 Tuel, Heather (Pompano Bch., FL) 1995,1996,1997,1998
 Tuel, Kim (Pompano Bch., FL) 1995

U

Ungashick, Stacey (Delaware, OH) 1990,1991,1992,1993

V

Vanacore, Victoria (Pt. Jefferson Station, FL)
 2005,2006,2007,2008
 Vanderveer, Natalie (Valrico, FL) 2005
 Vastola, Gianna (Sarasota, FL) 2015,2016, 2017
 Vehige, Tiffany (Foristrell, MO) 1997,1998,1999,2000
 Vicera, Dee (Port Charlotte, FL) 1991
 Vollman, Jean (Lighthouse Point, FL) 1979

W

Walker, Felecia (Tampa, FL) 2003
 Walsh, Danielle (Edgewater, FL) 2009,2010,2011,2012
 Walters, Jocelyn (Jacksonville, FL) 2013
 Ward, Flo (Salisbury, England) 2016
 Washington, Roshanda (Land O' Lakes, FL) 2007
 Weimer, Heather (Knightstown, IN) 1990
 West, Lucrecia (Ft. Myers, FL) 2002,2003,2004,2005
 Wheeler, Shelby (Greenwich, OH) 2012,2013
 Williams, Laticia (Sarasota, FL) 1982,1983
 Williams, Tiffany (Satellite Beach, FL) 2006,2007
 Williamson, Cheyann (Clearwater, FL) 2018
 Wilson, Ashley (Lakeland, FL) 2010
 Windsor, Morgan (Sarasota, FL) 2020,2021
 Winkler, Melissa (Rushville, IN) 1989,1990
 Wohlgemuth, Sara (Madison, CT) 2021,2022
 Woloson, Judy (Tampa, FL) 1980
 Wood, Natalie (Pewaukee, WI) 2013
 Woods, Shannon (Ocala, FL) 1986,1987
 Wright, Christina (Lehigh Acres, FL) 2006
 Wroblewska, Kaja (Kalisz, Poland) 2020
 Wroblewska, Sara (Kalisz, Poland) 2020

Z

Zamora, Domenica (Guayaquil, Ecuador) 2022

HEAD COACHES

Norm Benn 1986-97
 Holly Borchers 2013-14
 Diane Foli 1998-06
 Dick Goding 1983-85
 Betsy Harris 2015-22
 Jarrod Olson 2007-12
 Lois Webb 1978-82

ASSISTANT COACHES

Adams, Dan 1979
 Aldrich, Wes 1990
 Andrews, Vernisha 2022
 Benn, Norm 1985
 Borchers, Holly 2007-12
 Carson, Kelly 1987
 Chandler, Kim 1990-91
 Coker, Charlie 1980-81
 DiRaimo, Nicole 2013-14
 Donley, Angel 1998-2002
 Dzikas, Megan 2020-22
 Foli, Diane 1994-97
 Goding, Dick 1982
 Harmon, Carolyn * 1990
 Henry, Megan 1989
 Kahn, Mollie 2005-06
 Katsoff, Nicole 2005
 Kelly, Tianni 2018-19
 Killen, Jill 1993
 Lawrence, Tarra (Blackwell) 1999-2001
 Little, Keshia 2002
 Lopez, Frank 1992
 Marcus, Susan 1978
 Newman, Antonia 2006
 Reynolds, Janet 1987
 Schoeller, Dot 1992-96
 Smith, Tasha 2003-04
 Smith, Tiffany 1998
 Spooner, Sally 2003-04
 Strauthers, Courtney 2015-2017
 Turner, Bob 2005
 Webb, Lois 1983-86

*Undergraduate Assistant Coach

ALL-TIME NUMBERS

1	
Chelsea Johnson	2008, 2009, 2010, 2011
Shelby Wheeler	2012, 2013
Sydni Payne	2014, 2015, 2016
Arrianna Bracero	2022
2	
Tanja Speaker	2008
Kristin McComas	2009
Krystian Thompson	2010
Stephanie Pisacano	2011
Ali Sanders	2013, 2014, 2015
Giulia Simioni	2017
Monet Burkett	2018, 2019, 2020, 2021
Marissa Jenike	2022
3	
Teri Cinelli	1984
Teri (Cinelli) Komer	1985, 1986, 1987
Robyn Redd	1988
Elise Cassidy	2007
Kirstin Hopper	2008
Kirstin McIntyre	2009
Sofie Lundberg	2011, 2012
Kirstin McIntyre	2013
Cashala Thompson	2014, 2015
Bailey Florin	2016
Jirah Ards	2018, 2019
Maddy Morales	2021, 2022
4	
Jody Kay	1983, 1984
Trecie Davis	1985
Olga Dominguez	1988, 1989
Emily Sisson	1992
Christy Lindstrand	1993, 1994
Aesha Brown	1995, 1996, 1997, 1998
Carissa Collie	2004, 2005, 2006, 2007
Alli Fogle	2008, 2009
Emily Grayson	2010, 2011, 2012
Caitlin Lindsey	2013
Flo Ward	2016
Domencia Zamora	2022
5	
Kelly Carson	1983, 1984, 1985, 1986
Carolyn Harmon	1988, 1989
Bella Rintala	1990
Cindy Shannon	1992, 1993, 1994
Keisha Little	1996, 1997, 1998, 1999
Tequila Rouse	2001, 2002, 2003
Erica Smith	2004
Shannon Stewart	2006
Taylor Maldonado	2011, 2012, 2013, 2014
10	
Sue Echeverria	1978
Debbie Johnson	1979
Judy Woloson	1980
Robin Rosemeier	1981, 1982, 1983, 1984
Vehige, Tiffany	1997
Alishwia Rose	1999
Shirah Levine	2000
Brook Kohlheim	2002, 2003, 2004, 2005
Ashley Wilson	2010
Megan Dzikas	2011, 2012
Joycelyn Walters	2013
Shaquita Snow	2015, 2016
Cheyann Williamson	2018
Kaja Wroblewska	2020
Madlena Gerke	2022

11	
Janet Reynolds	1983, 1984, 1985
Vermell Jacobs	1987
Molly Malloy	1988, 1989
Dee Vicera	1991
Kelly Charron	1992, 1993, 1994, 1995
Lesley Carpenter	1997, 1998
Betony Buzzum	1999, 2000
Becky Kowallek	2002, 2003, 2004
Willamina Folks	2005, 2006, 2007, 2008
Tanja Speaker	2009, 2010, 2011
Tracey Fosterling	2012, 2013
Morgan Siebka	2014, 2015
Katie Roche	2017
Monica Grimaldo	2018
12	
Sandy Scoville	1978
Wendy Church	1979
Kathy Montgomery	1981, 1982
Megan Henry	1983, 1984
Ladreda Borom	1990
Jill Stephens	1992, 1993, 1994
Julie Lyeki	1996, 1997, 1998, 1999
Alishwia Rose	2000
Becky Kowallek	2001
Pamela Diemer	2003, 2004, 2005, 2006
Misha Jackson	2010
Morgan Lamberg	2011, 2012, 2013, 2014
Abby Booth	2016
Anissa Toumi	2017
Marte Moe	2020, 2022
13	
Meghana Saoji	2004, 2005, 2006, 2007
Kquanise Byrd	2008
Megan Dzikas	2009, 2010
Emma Cannon	2011
Indre Mikelenaitė	2012, 2013
Mariah Harris	2013, 2014, 2015, 2106
Jenny Bollinger	2017
Mercedez Claybrone	2018, 2019
Marta Aranda	2020, 2021
14	
Jodi Johnson	1980
Janet Gray	1984
Danielle Haag	1989
Rhonda Ross	1990, 1991, 1992, 1993
Joni Hogan	1994, 1995
Emer Foley	2008, 2009
Brittany Benson	2010, 2011
Mackenzie Steele	2019, 2020, 2021, 2022
15	
Linda Cassels	1978
Joy Pettry	1979
Sharon Kunsman	1982
Kim Disbro	1984, 1985, 1986, 1987
Katie Menzies	2007
Mandy Caldwell	2008, 2009
Alexis Hochstetler	2010, 2011, 2012, 2013
Jensen Blassage	2015, 2106, 2017, 2018
Morgan Windsor	2020, 2021
Sara Wohlgemuth	2022
20	
Debbie Johnson	1978
Jean Vollman	1979
Laticia Williams	1983
Pam Sheffer	1984, 1985
Parks, Nanci	1986, 1987, 1988, 1989
Heather Weimer	1990
Angie Robinson	1991, 1992
Lindsay Schiebel	1995, 1996, 1997

Melissa Brown	1998
Rongi Bethea	1999
Tina Gillems	2000, 2001, 2002, 2003
Rosemary Perry	2004, 2005
Erica Nelson	2006, 2007, 2008
Danielle Walsh	2009, 2010, 2011, 2012
Natalie Wood	2013
Christin Strawbridge	2014, 2015
Sara Wohlgemuth	2021
Arielle Dabu	2022
21	
Cindy Smith	1978
Linda Heshner	1979, 1980
Lou Schultz	1981
Dina Lauricella	1983, 1984
Carla Brown	1985, 1986
Kim Billeter	1987, 1988, 1989, 1990
Ladreda Borom	1991, 1992, 1993
Jennifer Hilliard	1994, 1995
Terri Davis	1996, 1997
Tiffany Vehige	1998, 1999
Erica Ervin	2001
Ireliam Guadalupe	2003, 2004
Akiko Nishio	2005, 2006, 2007
Danielle Thomas	2014, 2015, 2016, 2017
Julia Jenike	2018, 2019, 2020, 2021, 2022
22	
Deidre Lane	1983, 1984, 1985
Angie Norman	1986, 1987, 1988, 1989
Stacy Sherbon	1992
Allison Gerdeman	1993, 1994, 1995, 1996
Tunisia Bovan	1997, 1998
Melissa Brown	1999, 2000, 2001
Lana Barber	2002, 2003
Tracey Johnson	2004, 2005
Sarah Pavelecky	2006
Roshaunda Washington	2007
Emer Foley	2008
Patrice McKenzie	2009
Deneen Bell	2010, 2011
Melanie Ducott	2012, 2013
Camille Giardina	2016, 2017, 2018, 2019
Wroblewska, Sara	2020
Whitney Jacob	2022
23	
Gale Strain	1978
Ellen Edwards	1979
Lisa Mason	1980, 1981, 1982, 1983
Cindy Galbicka	1984, 1985
Dana DeLoach	1986
Merry Beth Ryan	1987
Stacey Ungashick	1990, 1991, 1992, 1993
Kara Lay	1995, 1996
Marsha Glanville	1998, 1999
Ezewane Briggs	2001
Amanda Dehn	2002
Rachel Rogala	2003
Nicole Katsoff	2004
Christina Wright	2006
Enjelica Reid	2014
Katerina Pazzaglia-Khomenko	2019, 2020
24	
Laura Soulé	1985
Peggy Dyas	1987
Andrea Evans	1989, 1990, 1991, 1992
Angie Smith	1993, 1994, 1995, 1996
Stefanie Highstreet	1997, 1998, 1999
Tori McGee	2000
Amanda Caldwell	2003
Sarah Penney	2004
Alexis Boorde	2005, 2006, 2007, 2008

Syerra Davis	2014, 2015
Anja Fuchs-Robetin	2016, 2017, 2018, 2019
Aubrey Burke	2020, 2021, 2022
25	
Denise Sanscrainte	1978, 1979, 1980, 1981
Janet Reynolds	1982
Kim Danielewicz	1985
Monique Bunch	2002, 2003, 2004, 2005
Bistra Mihaylova	2006
Gianna Vastola	2015, 2016, 2017
Rebekah Green	2018
Ashley Shell	2019, 2020, 2021, 2022
30	
Carolyn Horn	1978
Kathy Gluth	1979, 1980
Jody Kay	1981, 1982
Shannon Woods	1986, 1987
Angie Marley	1988
Carrie Connell	1990
Amy Conklin	1991, 1992
Erin Hoag	1993, 1994
Tarra Blackwell	1995, 1996, 1997, 1998
Monique Bunch	2001
Sanya Ratnikava	2021
31	
Lana Barber	1987, 1988
Melissa Winkler	1989, 1990
Mandie Stagg	1991
Kim Tuel	1995
Jessie McNamara	1996
Tasha Smith	1997, 1998, 1999, 2000
Reina Genis	2001, 2002, 2004, 2005
Elsa Landberg	2017, 2018, 2019, 2020
32	
Sandy Seiler	1978
Janet Meckstroth	1979, 1980
Sandy Hudson	1982, 1983
Lisa Howard	1985, 1986
Kim Scheffler	1987
Chatelah Brown	1988
Marilyn Rule	1989, 1990
Tracy Salmon	1991, 1992, 1993, 1994
Brandy Millington	1995, 1996, 1997
Alicia Evans	1998, 1999, 2000, 2001
Jamie Atkins	2002, 2003
Lucija Grabic	2005
Nakita Prince	2006, 2007
Deanna Castro	2008
Samantha Famulare	2016, 2017
Johanna Ezra	2018
Bekki Kalaydjiev	2019, 2020
33	
Sue Kirkwood	1978, 1979, 1980, 1981
Laticia Williams	1982
Holly Butterfield	1983
Maryann Lantinga	1985
Kim Danielewicz	1986
Carla Foster	1987
Stacey Kreul	1988
Julie Milford	1989, 1990, 1991, 1992
Keisha Richardson	1993, 1994, 1995, 1996
Camey Brian	1998
Jocelyn Koch	1999, 2000, 2001, 2002
Felecia Walker	2003
Victoria Vanacore	2005, 2006, 2007, 2008
Michaela Hawley	2009, 2010, 2011, 2012
Laura Hackett	2014
Theresa Mac-Dangosu	2017
Marta Aranda	2018, 2019
Chyna Bullen	2020, 2021, 2022

34

Maryann Lantinga 1984

35

Debbie Kanaszka 1979, 1980
 Lorri Marvel 1981
 Deidre Lane 1982
 Lynn Berry 1991
 Heather Tuel 1995, 1996, 1997, 1998
 Antonia Newman 1999, 2000, 2001, 2002, 2003
 Tiffany Williams 2006, 2007
 Katie O'Neil 2008
 Paula Real 2022

40

Jamie Bradshaw 1978
 Gale Strain 1979
 Hollie Keating 1980
 Sindee Snow 1981
 Holly Butterfield 1982
 Lorraine Richer 1992
 Keri Bontrager 1993, 1994
 Brenda Mowell 1996, 1997, 1998
 Nicole Coleman 2000

42

Cindy McAuley 1979
 Lorri Marvel 1982
 Chesney Campbell 2019
 Anna Keene 2020

43

Nicole DiRaimo 2007, 2008, 2009, 2010
 Kelli Schramm 2015

44

Jean Federico 1980
 Debbie Crocker 1981, 1982
 Lenise Jones 2003
 Natalie Vanderveer 2005

50

Lucrecia West 2002, 2003, 2004, 2005

55

Shawna Grant 1999, 2000

1977-78

Head Coach: Lois Webb

(10-12) – (H: 4-4; A: 3-4, N: 3-4)

1/20	Bethune-Cookman	A	L	44	72
1/21	Eckerd	H	W	90	18
1/24	Saint Leo	H	W	73	34
1/26	Stetson	H	L	47	70
1/28	Brevard Comm. Col.	A	L	36	69
1/31	Tampa	H	L	53	85
2/01	Saint Leo	A	W	71	37
2/02	Bethune-Cookman	A	W	2	0 (FFT)

UNIV. OF TAMPA INVITATIONAL

2/03	South Florida	N	L	39	68
2/03	Manatee Jr. Col.	N	W	76	71
2/04	Stetson	N	L	58	59
2/07	Florida Tech Univ. +	H	L	54	79
2/09	Tampa	A	L	49	80
2/10	Clearwater Christian	H	W	87	53
2/11	Florida Bible	H	W	78	20
2/14	Stetson	A	L	62	82
2/16	Brevard Comm. Col.	H	L	67	68
2/20	Eckerd	A	W	81	16

AIAW STATE TOURNAMENT (at Tampa)

2/23	Flagler	N	W	57	56
2/24	Florida International	N	L	42	62
2/25	Stetson	N	W	71	53
2/26	Tampa	N	L	40	79

1978-79

Head Coach: Lois Webb

(11-8) – (H: 6-2; A: 2-5, N: 3-1)

1/17	Saint Leo	H	W	58	48
1/19	Eckerd	A	W	58	38
1/20	Flagler	A	L	50	77
1/22	Stetson	A	L	58	90
1/24	Tampa	H	W	75	44
1/26	Florida International	H	W	77	37
1/29	Bethune-Cookman	H	L	39	57

MIAMI DADE CC TOURNAMENT

2/01	MDCC-New World	N	W	68	31
2/02	MDCC-South	N	L	43	79
2/03	Tampa	N	W	58	48
2/05	Stetson	H	L	41	52
2/06	Tampa	A	L	50	52
2/10	Florida Tech Univ. +	A	L	44	54
2/12	Brevard Comm. Col.	H	W	55	52
2/13	Eckerd	H	W	64	38
2/17	Manatee Jr. Col.	A	W	70	50
2/20	Rollins	H	W	74	32

AIAW STATE TOURNAMENT (at Florida Tech Univ.+)

2/22	Florida International	N	W	67	51
2/23	Florida Tech Univ. +	A	L	77	82

+ Florida Tech University was renamed University of Central Florida in 1979-80

1979-80

Head Coach: Lois Webb

(8-14) – (H: 5-7; A: 3-7, N: 0-0)

1/04	James Madison	H	L	56	79
1/07	Valencia Comm. Col.	H	L	67	73
1/09	Stetson	H	L	55	69
1/11	South Florida	H	L	58	70
1/12	Saint Leo	H	W	69	56
1/16	Central Florida	A	L	52	80
1/18	Miami (FL)	H	W	71	69
1/19	Flagler	H	L	64	69
1/23	Eckerd	A	W	54	43
1/25	Florida A&M	H	L	71	81
1/27	Florida International	H	W	83	45
1/28	Tampa	H	W	81	64
2/01	Edward Waters	A	W	57	56
2/02	Flagler	A	L	62	73
2/05	Saint Leo	A	W	53	28
2/07	Florida State	A	L	58	97
2/08	Florida A&M	A	L	55	72
2/11	South Florida	A	L	67	72
2/13	Edward Waters	H	W	73	54
2/14	Stetson	A	L	53	56
2/16	Central Florida	H	L	65	69

AIAW STATE TOURNAMENT (at Central Florida)

2/21	Central Florida	A	L	57	72
------	-----------------	---	---	----	----

1980-81

Head Coach: Lois Webb

(8-7) – (H: 5-2; A: 3-4, N: 0-1)

1/15	Saint Leo	H	W	61	53
1/17	Eckerd	A	W	57	42
1/19	Stetson	H	L	54	80
1/22	Central Florida	H	L	73	90
1/24	Eckerd	H	W	93	49
1/26	Rollins	A	W	87	38
1/29	Florida International	H	W	68	64
1/31	Tampa	A	L	78	92
2/03	Stetson	A	L	57	86
2/09	Tampa	H	W	75	64
2/12	Rollins	H	W	105	49
2/14	South Florida	A	L	65	88
2/16	Saint Leo	A	W	88	57
2/19	Central Florida	A	L	61	73

AIAW STATE TOURNAMENT (at Bethune-Cookman)

2/26	Tampa	N	L	64	76
------	-------	---	---	----	----

1981-82

Head Coach: Lois Webb

(12-7; 9-1 SSC) – (H: 6-2; A: 5-4, N: 1-1)

1/12	Saint Leo*	H	W	57	46
1/16	Florida International	A	L	47	72
1/19	Tampa*	A	W	46	43
1/22	Central Florida*	A	L	60	66
1/26	Flagler	H	W	70	58
1/28	Stetson	H	L	54	57
1/30	Rollins*	A	W	66	49
2/02	Eckerd*	H	W	87	41
2/06	Saint Leo*	A	W	77	43
2/09	Tampa*	H	W	91	55
2/11	Stetson	A	L	72	78 (OT)
2/13	Flagler	A	W	69	45
2/15	Central Florida*	H	W	61	60
2/19	Florida International	H	L	62	70
2/20	Rollins*	H	W	71	61
2/22	Eckerd*	A	W	90	40

SUNSHINE STATE CONFERENCE TOURN. (at Central Florida)

2/26	Rollins	N	W	57	50
2/27	Central Florida	A	L	39	56

AIAW STATE TOURNAMENT (at Bethune-Cookman)

3/01	West Florida	N	L	62	74
------	--------------	---	---	----	----

1982-83

Head Coach: Dick Goding

(12-5, 8-2 SSC) – (H: 7-2; A: 4-2, N: 1-1)

11/22	Davis Elkins	H	W	69	60
ROLLINS HOLIDAY INVITATIONAL TOURNAMENT					
12/31	Austin Peay State	N	L	56	60
1/01	Maine	N	W	73	71
1/03	South Florida	A	L	63	69
1/05	Quincy	H	W	73	51
1/14	Central Florida*	A	L	51	64
1/18	Eckerd*	A	W	106	41
1/21	Rollins*	H	W	86	63
1/22	Tampa*	H	W	56	54
2/01	Saint Leo*	A	W	94	37
2/07	Central Florida*	H	L	58	66
2/11	Eckerd*	H	W	102	39
2/14	Tampa*	A	W	72	64
2/16	Rollins*	A	W	74	70 (OT)
2/21	Saint Leo*	H	W	91	52
SUNSHINE STATE CONFERENCE TOURNAMENT (at FSC)					
2/25	Rollins	H	W	67	49
2/26	Central Florida	H	L	56	61

1983-84

Head Coach: Dick Goding

(15-7, 8-2 SSC) – (H: 9-4; A: 6-3, N: 0-0)

11/29	Valdosta State	A	L	54	76
12/06	Valdosta State	H	L	55	66
12/08	West Florida	H	W	67	46
12/12	Denver	H	W	72	67
12/17	Stetson	A	W	88	51
1/05	Missouri-St. Louis	H	W	60	58
1/10	Central Florida*	H	W	60	53
1/13	Eckerd*	A	W	87	28
1/17	Rollins*	A	W	65	53
1/24	New York Inst. Tech	H	W	80	42
1/26	Florida	A	L	57	91
1/27	Saint Leo*	H	W	80	60
1/31	Tampa*	H	L	69	72
2/03	Central Florida*	A	L	63	69
2/07	Eckerd*	H	W	88	32
2/10	Rollins*	H	W	84	63
2/15	South Florida	A	W	64	61 (OT)
2/16	Florida	H	L	42	53
2/18	Saint Leo*	A	W	66	48
2/20	Tampa*	A	W	75	40
SUNSHINE STATE CONFERENCE TOURNAMENT (at FSC)					
2/24	Tampa	H	W	84	54
2/25	Central Florida	H	L	61	62

1984-85**Head Coach: Dick Goding****(20-7, 8-0 SSC) – (H: 12-2; A: 7-5, N: 1-0)**

11/20	Florida Memorial	H	W	89	22
11/27	Flagler	H	W	106	26
11/28	Florida	A	L	53	73
12/03	Stetson	H	L	72	76
12/05	South Florida	H	W	74	65
12/12	Valdosta State	H	L	67	82
1/05	Missouri-St. Louis	H	W	64	51
1/07	Stonehill	H	W	75	63
1/09	Winthrop	H	W	79	58
1/11	California-Pa.	H	W	85	52
1/12	Florida Atlantic	A	W	59	46
1/22	Eckerd*	A	W	75	47
1/25	Mercer	A	L	76	98
1/26	Georgia State	A	L	63	74
1/30	Rollins*	A	W	67	51
2/02	Tampa*	H	W	70	54
2/04	Saint Leo*	H	W	71	50
2/08	Florida Atlantic	H	W	58	44
2/09	Saint Leo*	A	W	61	46
2/12	Flagler	A	W	90	43
2/13	Eckerd*	H	W	71	28
2/16	Valdosta State	A	L	62	80
2/21	South Florida	A	L	57	71
2/23	Rollins*	H	W	79	64
2/25	Tampa*	A	W	96	80
<i>SUNSHINE STATE CONFERENCE TOURNAMENT (at Tampa)</i>					
2/28	Saint Leo	N	W	87	43
3/02	Tampa	A	W	94	81

1985-86**Head Coach: Norm Benn****(23-4, 8-0 SSC) – (H: 13-1; A: 9-3, N: 1-0)**

11/23	Spring Hill	H	W	76	62
11/26	Florida	H	L	73	84
12/02	Flagler	H	W	110	42
12/04	South Florida	A	L	81	85
12/14	Florida Atlantic	H	W	81	67
12/16	Valdosta State	H	W	89	75
<i>FSC CHRISTMAS TOURNAMENT</i>					
12/20	Montevallo	H	W	89	78
12/21	Georgia State	H	W	73	60
1/07	South Florida	H	W	85	71
1/10	Valdosta State	A	L	75	109
1/13	Rhode Island	H	W	75	56
1/15	Eckerd*	H	W	85	68
1/18	Edward Waters	A	L	58	66
1/21	Flagler	A	W	68	28
1/22	Rollins*	H	W	84	65
1/24	Edward Waters	H	W	103	60
1/25	Tampa*	A	W	72	61
1/28	Saint Leo*	H	W	67	51
2/04	Eckerd*	A	W	80	58
2/07	Florida Memorial	A	W	65	62
2/08	Florida Atlantic	A	W	70	58
2/15	Rollins*	A	W	83	67
2/19	Tampa*	H	W	93	68
2/22	Saint Leo*	A	W	83	60
2/24	Stetson	A	W	92	82
<i>SUNSHINE STATE CONFERENCE TOURNAMENT (at Tampa)</i>					
2/26	Saint Leo	N	W	102	52
2/27	Tampa	A	W	86	60

1986-87**Head Coach: Norm Benn****(23-6, 12-0 SSC) – (H: 14-4; A: 9-2, N: 0-0)**

11/22	Florida Memorial	H	W	93	59
12/04	Stetson	H	L	73	80
12/06	Valdosta State	A	L	71	84
12/09	Flagler	A	W	93	33
12/31	U.S. Military Academy	H	W	82	74
1/02	Cornell	H	W	70	55
1/05	California-Pa.	H	W	64	56
1/07	Stonehill	H	L	78	81
1/18	Florida Atlantic	H	L	54	63
1/10	Catawba	H	W	109	46
1/13	Rollins*	H	W	95	86 (20T)
1/15	Tuskegee Institute	A	W	77	68
1/17	Auburn	A	L	55	109
1/19	Eckerd*	H	W	74	69
1/21	Saint Thomas*	A	W	80	59
1/24	Tampa*	A	W	83	73
1/26	Florida Tech*	H	W	80	60
1/28	Saint Leo*	H	W	90	52
1/31	Florida Tech*	A	W	80	52
2/04	South Florida	A	W	68	64
2/07	Rollins*	A	W	89	81
2/11	Eckerd*	A	W	77	61
2/13	Valdosta State	H	L	74	106
2/14	Saint Thomas*	H	W	81	57
2/18	Tampa*	H	W	93	83
2/21	Saint Leo*	A	W	85	65
2/23	South Florida	H	W	84	72
<i>SUNSHINE STATE CONFERENCE TOURNAMENT (at FSC)</i>					
2/26	Eckerd	H	W	76	69
2/28	Rollins	H	W	94	89

1987-88**Head Coach: Norm Benn****(21-7, 9-1 SSC) – (H: 16-4; A: 5-2, N: 0-1)**

<i>FLORIDA ATLANTIC TIP-OFF TOURNAMENT</i>					
11/20	Florida Atlantic	A	W	87	72
11/21	SIU-Edwardsville	N	L	75	86
11/23	Flagler	H	W	86	53
11/28	Northern Iowa	H	L	55	72
12/02	Florida	A	L	59	75
12/07	David Lipscomb	H	W	73	71
12/09	Valdosta State	H	L	70	88
1/02	Erskine	H	W	81	55
1/04	Lee	H	W	76	69
1/06	New Hampshire	H	L	59	68
1/08	Clarion	H	W	81	78
1/11	Texas Woman's	H	W	72	50
1/16	Florida Tech*	A	W	73	56
1/17	St. Thomas Aquinas	H	W	97	48
1/20	Saint Leo*	A	W	87	52
1/27	Eckerd*	A	W	68	58
1/29	Florida Atlantic	H	W	80	66
2/01	Saint Leo*	H	W	83	56
2/03	Eckerd*	H	W	89	50
2/06	Tampa*	H	W	95	71
2/10	Rollins*	A	L	85	89
2/11	Florida Memorial	H	W	71	65
2/13	Florida Tech*	H	W	85	82 (20T)
2/17	Rollins*	H	W	85	78
2/19	Tuskegee	H	W	81	72
2/27	Tampa*	A	W	82	55
<i>SUNSHINE STATE CONFERENCE TOURNAMENT (at FSC)</i>					
3/04	Tampa	H	W	94	77
3/05	Rollins	H	L	73	77

1988-89**Head Coach: Norm Benn****(21-8, 10-2 SSC) – (H: 12-3; A: 5-4, N: 4-1)**

<i>TEXAS WOMEN'S UNIV. TOURNAMENT</i>					
11/18	Texas A&I	N	W	71	59
11/19	Mississippi-Women	N	W	81	70
11/20	Angelo State	N	L	63	77
11/23	Texas Wesleyan	H	W	67	65
11/29	Florida Memorial	H	W	100	67
12/03	Valdosta State	A	L	77	93
12/06	Stetson	A	L	66	86
12/31	Michigan-Dearborn	H	W	88	78
1/03	Columbia	H	W	77	65
1/05	Erskine	H	W	79	46
1/07	LIU-C.W. Post	H	W	85	58
1/11	Florida	H	L	54	77
1/14	Florida Tech*	H	W	73	62
1/16	Tampa*	A	W	77	53
1/18	Saint Leo*	H	W	84	44
1/20	Florida Atlantic	A	L	54	77
1/21	Barry*	A	W	77	29
1/25	Eckerd*	H	L	81	85
1/27	Flagler	H	W	85	44
2/01	Rollins*	H	W	76	58
2/04	Eckerd*	A	W	67	56
2/08	Saint Leo*	A	W	62	56
2/11	Florida Tech*	A	W	80	78
2/16	Rollins*	A	L	68	81
2/18	Barry*	H	W	78	61
2/20	Florida Atlantic	H	L	67	75
2/25	Tampa*	H	W	79	68
<i>SUNSHINE STATE CONFERENCE TOURNAMENT (at Tampa)</i>					
3/02	Florida Tech	N	W	86	75
3/04	Rollins	N	W	82	75

1989-90**Head Coach: Norm Benn****(12-16, 6-6 SSC) – (H: 8-9; A: 4-7, N: 0-0)**

11/20	Northern Kentucky	H	L	54	87
11/22	Nebraska-Omaha	H	W	71	64
11/29	Mississippi-Women	H	L	53	59
12/01	Warner Southern	A	W	76	31
12/02	Florida	A	L	55	89
12/06	Kennesaw State	H	W	79	76
<i>FSC/HOLIDAY INN TOURNAMENT</i>					
12/29	Northeastern Illinois	H	W	61	38
12/30	Pace	H	L	44	63
1/02	Montclair State	H	W	56	55
1/04	Lee	H	L	72	78
1/06	Plymouth State	H	W	96	60
1/11	Cal State Sacramento	H	L	56	82
1/13	St. Ambrose	H	L	56	83
1/17	Saint Leo*	A	W	84	66
1/20	Barry*	H	W	81	65
1/22	Florida Tech*	A	L	53	64
1/27	Rollins*	H	L	70	92
1/31	Tampa*	H	L	63	66
2/03	Eckerd*	A	W	73	72
2/07	Florida Tech*	H	L	54	66
2/09	Florida Atlantic	A	L	65	100
2/10	Barry*	A	W	87	81
2/13	South Florida	A	L	56	90
2/17	Rollins*	A	L	77	97
2/19	Saint Leo*	H	W	107	63
2/21	Tampa*	A	L	63	66
2/24	Eckerd*	H	W	65	64
<i>SUNSHINE STATE CONFERENCE TOURNAMENT (at Rollins)</i>					
3/01	Rollins*	A	L	72	82

1990-91**Head Coach: Norm Benn****(12-15, 6-6 SSC) – (H: 8-7; A: 4-7, N: 0-1)**

11/19	Florida Atlantic	H	L	57	70
11/23	Charleston Southern	A	W	92	58
11/24	South Carolina-Aiken	A	L	54	65
11/30	Mississippi-Women	H	W	67	57
12/03	Troy State	H	W	100	75
12/15	Bemidji State	H	L	79	88
12/29	U.S. Air Force Academy	H	L	63	88
12/31	Christ-Irvine	H	W	87	75

FSC/HOLIDAY INN CLASSIC

1/04	Quinnipiac	H	W	86	69
1/05	Stonehill	H	L	61	81
1/08	Queens (NC)	A	L	54	72
1/10	USC-Spartanburg	A	L	68	73
1/12	Wofford	A	W	72	64
1/16	Tampa*	A	L	68	79
1/19	Eckerd*	H	W	76	59
1/21	Florida Tech*	A	W	57	55
1/23	Barry*	H	L	74	99
1/26	Rollins*	H	L	59	86
1/28	Valdosta State	H	L	80	95
2/02	Saint Leo*	A	L	64	70
2/04	Tampa*	H	W	72	62
2/06	Florida Tech*	H	W	68	67
2/09	Eckerd*	A	W	86	48
2/13	Barry*	A	L	69	98
2/16	Rollins*	A	L	80	89
2/23	Saint Leo*	H	W	88	60

SUNSHINE STATE CONFERENCE TOURNAMENT (at Rollins)

2/26	Florida Tech*	N	L	53	64
------	---------------	---	---	----	----

1991-92**Head Coach: Norm Benn****(19-10, 9-3 SSC) – (H: 10-6; A: 6-3, N: 3-1)**

11/23	Flagler	H	W	76	38
-------	---------	---	---	----	----

SLIPPERY ROCK TOURNAMENT

11/30	Georgian Court	N	W	76	74
12/01	Slippery Rock	A	L	65	81
12/07	Troy State	H	L	70	71
12/12	Mankato State	H	W	71	56

FSC/HOLIDAY INN SOUTH CLASSIC

12/30	East Stroudsburg	H	W	72	54
12/31	Northern Michigan	H	L	65	72
1/03	Clarion	H	L	69	80
1/05	Wofford	H	W	71	58
1/06	Keene State (NH)	H	W	85	70
1/08	Valdosta State	A	W	77	75
1/11	Wayne State (NE)	H	L	78	83
1/15	Eckerd*	H	W	88	67
1/18	Barry*	H	W	112	73
1/22	Rollins*	A	W	58	56
1/25	Florida Atlantic	A	L	68	69
1/29	Saint Leo*	A	W	94	72
2/01	Florida Tech*	H	L	69	71
2/05	Tampa*	A	W	78	56
2/08	Barry*	A	W	74	50
2/12	Rollins*	H	W	69	55
2/15	Md.-Eastern Shores	H	W	83	78
2/19	Saint Leo*	H	W	73	57
2/22	Florida Tech*	A	L	81	113
2/26	Tampa*	H	L	69	70
2/29	Eckerd*	A	W	99	63

SUNSHINE STATE CONFERENCE TOURNAMENT (at Rollins)

3/02	Saint Leo	N	W	61	56
3/03	Tampa	N	W	75	57
3/04	Florida Tech	N	L	66	71

1992-93**Head Coach: Norm Benn****(25-3, 10-2 SSC) – (H: 16-1; A: 8-1, N: 1-1)**

SUNSHINE TIP-OFF (at Rollins)					
11/27	Tampa	N	W	73	51
11/28	Rollins	A	W	69	56
12/04	Morningside	H	W	79	68
12/10	West Georgia	H	W	61	57
12/18	Queens (NC)	H	W	92	73
12/19	Fontbonne	H	W	108	44

FSC/HOLIDAY INN SOUTH CLASSIC

12/30	Colorado Springs	H	W	64	55
12/31	Missouri-Rolla	H	W	63	52
1/02	Merrimack	H	W	91	59
1/06	Culver-Stockton	H	W	86	50
1/09	Lee	H	W	88	55
1/11	Millersville	H	W	73	57
1/13	Barry*	H	W	85	45
1/16	Rollins*	A	W	71	49
1/20	North Florida	H	W	98	66
1/23	Saint Leo*	A	W	83	52
1/27	Florida Tech*	H	L	68	74
1/30	Tampa*	A	W	106	60
2/03	Eckerd*	H	W	93	59
2/06	Rollins*	H	W	77	63
2/10	North Florida	A	W	78	68
2/13	Saint Leo*	H	W	93	46
2/17	Florida Tech*	A	L	56	64
2/20	Tampa*	H	W	80	57
2/24	Eckerd*	A	W	94	64
2/27	Barry*	A	W	90	52

SUNSHINE STATE CONFERENCE TOURNAMENT (at Tampa)

3/04	Tampa	A	W	58	54
3/06	Florida Tech	N	L	75	87

1993-94**Head Coach: Norm Benn****(24-7, 11-3 SSC) – (H: 15-3; A: 5-4, N: 4-0)**

NASSAU TIP-OFF CLASSIC					
11/26	North Georgia	N	W	77	58
11/27	North Florida	N	W	68	51
12/04	Augusta	A	L	67	76
12/07	Kennesaw State	H	L	39	52
12/09	Webber	H	W	85	56
12/17	Warner Southern	H	W	97	72

FSC HOLIDAY INN SOUTH CLASSIC

12/30	Lee	H	W	102	52
12/31	Ferris State	H	L	75	76 (OT)
1/03	Bentley	H	W	78	76
1/05	Gardner-Webb	H	W	102	72
1/06	Abilene Christian	H	W	71	68
1/08	East Stroudsburg	H	W	75	67
1/12	Tampa*	A	L	75	78 (OT)
1/15	Eckerd*	H	W	98	56
1/19	Barry*	H	W	80	40
1/22	Rollins*	A	L	66	72
1/26	North Florida*	H	W	101	78
1/29	Saint Leo*	A	W	93	46
2/02	Florida Tech*	H	W	57	64 #
2/05	Eckerd*	A	W	80	51
2/09	Barry*	A	W	95	76
2/12	Rollins*	H	W	86	72
2/16	North Florida*	A	W	81	70
2/19	Saint Leo*	H	W	88	52
2/23	Florida Tech*	A	W	94	43
2/26	Tampa*	H	L	84	94

SUNSHINE STATE CONFERENCE TOURNAMENT (at Tampa)

3/01	Saint Leo	H	W	102	58
3/05	Rollins	N	W	70	67 (OT)
3/06	North Florida	N	W	59	53

NCAA SOUTH REGIONAL (3/09 at FSC; 3/11 at West Ga.)

3/09	Fort Valley State	H	W	81	68
3/11	West Georgia	A	L	74	103

game later forfeited to FSC

1994-95**Head Coach: Norm Benn****(28-4, 14-0 SSC) – (H: 17-0; A: 8-3, N: 3-1)**

11/21	Lynn	A	L	67	79
11/26	Carson Newman	H	W	74	67
11/29	Otterbein	H	W	102	87
12/01	Belmont Abbey	A	L	91	94
12/03	USC-Spartanburg	A	L	56	67
12/07	Warner Southern	A	W	93	27
12/17	Bellarmine	H	W	103	96

FSC HOLIDAY INN SOUTH CLASSIC

12/30	Jacksonville State	H	W	87	64
12/31	St. Rose	H	W	72	64
1/02	District of Columbia	H	W	80	68
1/03	Worcester Tech	H	W	97	54
1/07	Florida Tech*	A	W	84	64
1/10	Barry*	H	W	109	46
1/14	North Florida*	A	W	84	70
1/17	Eckerd*	A	W	104	60
1/21	Tampa*	H	W	83	71
1/24	Saint Leo*	A	W	88	74
1/28	Rollins*	A	W	66	60
2/01	Webber	H	W	94	46
2/04	Florida Tech*	H	W	89	69
2/08	Barry*	A	W	91	43
2/11	North Florida*	H	W	91	71
2/15	Eckerd*	H	W	94	47
2/18	Tampa*	A	W	80	68
2/22	Saint Leo*	H	W	87	59
2/25	Rollins*	H	W	74	68

SUNSHINE STATE CONFERENCE TOURN. (at Lakeland Center)

2/28	Barry	N	W	77	40
3/03	North Florida	N	W	79	73
3/04	Tampa	N	W	78	67

NCAA SOUTH REGIONAL (at FSC)

3/10	Fort Valley State	H	W	82	75 (OT)
3/11	Valdosta State	H	W	77	73

NCAA ELITE EIGHT (at North Dakota State)

3/28	Missouri Western	N	L	77	79
------	------------------	---	---	----	----

2001-02**Head Coach: Diane Foli****(11-16, 4-10 SSC) – (H: 6-7; A: 4-7, N: 1-2)**

11/20	Puerto Rico-Mayaguez	H	W	87	57
11/23	West Florida	H	L	64	68
11/28	Webber International	A	W	73	64
12/04	Arkansas Tech	H	W	64	58
12/01	Fort Valley State	A	L	69	80
12/08	Albany State	A	W	79	74 (OT)
12/15	Nova Southeastern	A	W	58	56
12/16	Northwood-MI	H	W	70	65
WEST FLORIDA TOURNAMENT					
12/20	Delta State	N	L	59	94
12/21	Alabama-Huntsville	N	W	54	53
12/30	Mars Hill	H	L	73	84
1/02	Nova Southeastern	H	L	60	68
1/09	Barry*	H	W	78	54
1/12	Saint Leo*	H	W	64	42
1/16	Florida Tech*	A	L	65	71
1/19	Lynn*	A	L	55	67
1/23	Eckerd*	H	L	60	67
1/26	Tampa*	A	L	59	65
1/30	Rollins*	H	L	49	66
2/02	Saint Leo*	A	L	65	69
2/06	Florida Tech*	H	W	51	48
2/09	Lynn*	H	L	62	72
2/13	Eckerd*	A	W	72	53
2/16	Tampa*	H	L	60	70
2/20	Rollins*	A	L	66	71
2/23	Barry*	A	L	55	71
SUNSHINE STATE CONFERENCE TOURN. (at Florida Tech)					
3/01	Rollins	N	L	57	63

2002-03**Head Coach: Diane Foli****(24-7, 11-3 SSC) – (H: 14-2; A: 8-2, N: 2-3)**

WEST FLORIDA TIP-OFF CLASSIC					
11/22	Delta State	N	L	70	74
11/23	West Florida	A	W	71	57
11/25	Puerto Rico-Mayaguez	H	W	109	39
11/26	Puerto Rico-Rio Piedras	H	W	97	50
ARKANSAS TECH CLASSIC					
11/29	Arkansas Tech	A	L	47	65
11/30	Christian Brothers	N	W	61	45
12/05	Webber International	H	W	84	73
LYNN CLASSIC					
12/17	Washburn	N	L	57	64
12/18	Central Washington	N	W	70	46
FSC HOLIDAY INN CLASSIC					
12/29	Shippensburg	H	W	66	60
12/30	Dominican	H	W	85	47
1/04	Nova Southeastern	A	W	62	55
1/08	Saint Leo*	A	W	72	50
1/11	Eckerd*	A	W	61	57
1/15	Tampa*	H	L	59	68
1/18	Lynn*	A	W	55	50
1/22	Barry*	H	W	64	51
1/25	Florida Tech*	H	W	64	61
1/27	Nova Southeastern	H	W	68	58
1/29	Rollins*	A	W	60	49
2/01	Eckerd*	H	W	69	59
2/05	Tampa*	A	W	70	67
2/08	Lynn*	H	L	55	62
2/12	Barry*	A	W	67	58
2/15	Florida Tech*	A	L	55	62
2/19	Rollins*	H	W	65	60
2/22	Saint Leo*	H	W	89	60
SUNSHINE STATE CONFERENCE TOURNAMENT (at FSC)					
2/28	Barry	H	W	69	65 (OT)
3/02	Florida Tech	H	W	73	59
3/03	Rollins	H	W	71	63 (OT)
NCAA SOUTH REGIONAL TOURNAMENT (at Arkansas Tech)					
3/14	Tampa	N	L	55	62

2003-04**Head Coach: Diane Foli****(19-10, 11-3 SSC) – (H: 10-3; A: 6-4, N: 3-3)**

<i>Played at Southeastern College</i>					
11/15	Arkansas Tech	N	W	64	53
11/17	Puerto Rico-Mayaguez	H	W	78	56
WEST FLORIDA TIP-OFF CLASSIC					
11/21	Ouachita Baptist	N	L	78	81 (OT)
11/22	West Florida	A	L	51	67
12/02	Webber	A	W	81	70
12/13	West Florida	H	L	59	62
BARRY CLASSIC					
12/19	No. Carolina-Pembroke	N	W	77	54
12/20	Alabama-Huntsville	N	L	67	69 (OT)
12/29	Bentley	H	W	65	58
1/03	Lynn*	A	W	81	61
1/06	Saint Leo*	H	W	98	64
1/08	Rollins*	A	L	68	70
1/10	Barry*	H	W	65	55
1/14	Eckerd*	H	W	69	58
1/17	Nova Southeastern	A	L	66	70
1/20	Tampa*	H	W	65	40
1/24	Florida Gulf Coast	H	W	78	71
1/27	Florida Tech*	A	W	75	60
1/31	Lynn*	H	W	80	69
2/02	Montana St.-Billings	H	W	66	55
2/07	Barry*	A	L	54	66
2/11	Rollins*	H	L	71	84
2/14	Nova Southeastern	H	L	69	79
2/18	Eckerd*	A	W	63	50
2/25	Tampa*	A	W	79	52
2/28	Florida Tech*	H	W	76	56
3/01	Saint Leo*	A	W	95	72
SUNSHINE STATE CONFERENCE TOURNAMENT (at Rollins)					
3/05	Saint Leo	N	W	79	63
3/06	Florida Tech	N	L	88	92 (OT)

2004-05**Head Coach: Diane Foli****(18-11, 13-3 SSC) – (H: 10-2; A: 6-5, N: 2-4)**

11/16	Puerto Rico-Mayaguez	H	W	79	60
ARKANSAS TECH CLASSIC					
11/19	Henderson State	N	L	50	75
11/20	Arkansas Tech	A	L	53	62
ECKERD THANKSGIVING CLASSIC					
11/26	Armstrong Atlantic	N	W	82	60
11/27	Puerto Rico-Bayamon	N	L	60	82
11/30	Florida Gulf Coast	H	L	51	56
12/06	Nova Southeastern*	A	W	70	64
12/08	Webber International	H	W	72	59
MICHIGAN TECH CLASSIC					
12/17	Michigan Tech	A	L	57	69
12/18	Northern Michigan	N	L	73	74
12/29	Wayne State-MI	H	W	70	66
1/05	Lynn*	A	W	74	56
1/08	Florida Tech*	H	L	51	53
1/12	Rollins*	H	W	69	57
1/15	Barry*	A	L	63	71
1/19	Tampa*	H	W	67	56
1/22	Eckerd*	A	W	56	53
1/26	Saint Leo*	A	W	88	60
1/31	Nova Southeastern*	H	W	68	59
2/02	Rollins*	A	W	59	52
2/05	Florida Tech*	A	L	37	60
2/09	Lynn*	H	W	86	71
2/12	Barry*	H	W	73	63
2/16	Tampa*	A	W	58	48
2/19	Eckerd*	H	W	62	58
2/23	Saint Leo*	H	W	82	74
2/26	Florida Gulf Coast	A	L	57	62
SUNSHINE STATE CONFERENCE TOURNAMENT (at Barry)					
3/03	Eckerd	N	W	68	55
3/05	Rollins	N	L	52	88

2005-06**Head Coach: Diane Foli****(10-19, 5-11 SSC) – (H: 6-8; A: 3-9, N: 1-2)**

WEST FLORIDA TIP-OFF CLASSIC					
11/18	West Florida	A	L	45	70
11/19	West Alabama	N	L	62	70
11/23	Puerto Rico-Mayaguez	H	W	91	51
11/26	Flagler	A	W	71	57
11/29	Florida Gulf Coast	H	L	39	79
12/03	Palm Beach Atlantic	H	W	67	55
12/07	Saint Leo*	A	W	62	52
12/09	Webber International	A	W	52	36
12/18	Claffin	H	L	53	56
FSC HOLIDAY INN SOUTH CLASSIC					
12/28	Mars Hill	H	L	65	80
12/29	Northern Michigan	H	L	55	60
1/04	Tampa*	H	L	53	55
1/07	Florida Gulf Coast	A	L	41	69
1/11	Rollins*	H	L	49	67
1/14	Barry*	A	L	40	54
1/18	Lynn*	H	W	67	64 (OT)
1/21	Eckerd*	A	L	57	64
1/25	Nova Southeastern*	H	L	58	66
1/28	Florida Tech*	A	L	81	82 (OT)
1/30	Saint Leo*	H	L	60	63
2/01	Tampa*	A	L	48	71
2/08	Nova Southeastern*	A	L	48	72
2/11	Barry*	H	W	68	59 (OT)
2/15	Lynn*	A	L	55	67
2/18	Eckerd*	H	W	65	39
2/22	Rollins*	A	L	42	59
2/25	Florida Tech*	H	W	52	50
SUNSHINE STATE CONFERENCE TOURNAMENT (at Saint Leo)					
3/01	Eckerd	N	W	68	53
3/03	Rollins	N	L	28	55

2006-07**Head Coach: Jarrod Olson****(11-17, 6-10 SSC) – (H: 9-6; A: 2-8, N: 0-3)**

11/15	Webber International	H	W	86	65
11/18	West Florida	H	W	62	51
11/20	Palm Beach Atlantic	H	W	78	38
11/22	Puerto Rico-Bayamon	H	L	73	74
ECKERD THANKSGIVING CLASSIC					
11/24	Puerto Rico-Bayamon	N	L	73	77 (OT)
11/25	Flagler	N	L	60	65
11/29	Florida Gulf Coast	H	L	44	81
12/02	Lynn*	A	L	67	74
12/09	Palm Beach Atlantic	A	W	63	40
FLORIDA SOUTHERN CLASSIC					
12/28	Mercyhurst	H	W	72	67
12/29	St. Rose	H	L	82	86
1/03	Nova Southeastern*	A	L	57	68
1/06	Florida Tech*	H	L	71	76
1/10	Rollins*	H	L	52	65
1/13	Barry*	A	L	30	61
1/17	Tampa*	H	W	58	57
1/20	Florida Gulf Coast	A	L	50	99
1/24	Saint Leo*	A	L	61	71
1/27	Eckerd*	H	W	58	45
1/29	Rollins*	A	L	51	72
1/31	Nova Southeastern*	H	W	64	44
2/03	Florida Tech*	A	L	57	84
2/07	Lynn*	H	L	56	60
2/10	Barry*	H	W	60	47
2/14	Tampa*	A	L	69	80
2/21	Saint Leo*	H	W	71	64
2/24	Eckerd*	A	W	67	57
SUNSHINE STATE CONFERENCE TOURNAMENT (at Lynn)					
3/01	Florida Tech	N	L	64	89

2007-08

Head Coach: Jarrod Olson
(15-13, 7-9 SSC) – (H: 9-6; A: 6-6, N: 0-1)

<i>WEST FLORIDA TIP-OFF CLASSIC</i>			
11/16	West Florida	A W	77 68
11/17	West Georgia	N L	52 74
11/19	Puerto Rico-Rio Piedras	H W	100 51
11/20	Puerto Rico-Bayamon	H L	71 76
11/27	Flagler	A W	90 85
12/01	Nova Southeastern*	A L	79 92
12/08	Flagler	H W	79 55
12/14	Palm Beach Atlantic	H W	93 56
<i>FLORIDA SOUTHERN CLASSIC</i>			
12/19	Georgia Southwestern	H W	70 48
12/20	Ashland	H L	61 67
1/03	Wheeling Jesuit	H W	62 50
1/05	Lynn*	H L	75 88
1/09	Eckerd*	H W	86 76
1/12	Barry*	A W	54 51
1/16	Saint Leo*	A L	62 63
1/19	Florida Tech*	H W	58 48
1/23	Tampa*	A L	69 72
1/26	Rollins*	H W	76 63
1/29	Palm Beach Atlantic	A H	75 51
2/02	Nova Southeastern*	H L	57 60
2/06	Lynn*	A L	82 94
2/09	Barry*	H W	66 65
2/13	Eckerd*	A W	87 83
2/16	Florida Tech*	A W	85 68
2/20	Saint Leo*	H L	61 64
2/23	Rollins*	A L	64 76
2/27	Tampa*	H L	62 74
<i>SUNSHINE STATE CONFERENCE TOURNAMENT (at Tampa)</i>			
3/01	Rollins	A L	53 72

2008-09

Head Coach: Jarrod Olson
(18-10, 8-8 SSC) – (H: 12-2; A: 4-8, N: 2-0)

<i>SAINT LEO SLEEP INN CLASSIC</i>			
11/15	Ave Maria	N W	97 55
11/16	Alabama-Huntsville	N W	93 64
11/22	Georgia Southwestern	A W	79 67
11/25	Puerto Rico-Bayamon	H W	67 47
11/26	Puerto Rico-Rio Piedras	H W	69 49
12/02	Palm Beach Atlantic	A W	80 57
12/06	Rollins*	A L	87 91 (OT)
12/13	West Florida	H W	95 91
<i>FLORIDA SOUTHERN CLASSIC</i>			
12/17	Millersville	H W	65 39
12/18	Lenoir-Rhyne	A L	80 84
1/03	Florida Tech*	H W	69 67
1/07	Saint Leo*	A W	83 75
1/10	Barry*	A L	53 61
1/14	Eckerd*	H W	75 68
1/17	Flagler	H W	85 63
1/21	Tampa*	H W	75 66
1/24	Lynn*	A L	64 72
1/27	Nova Southeastern*	A L	62 67
1/31	Rollins*	H W	78 69
2/04	Florida Tech*	A L	63 81
2/07	Barry*	H W	54 44
2/11	Saint Leo*	H W	73 62
2/14	Flagler	A W	99 56
2/18	Eckerd*	A L	70 79
2/21	Lynn*	H W	87 77
2/25	Tampa*	A L	66 71
2/28	Nova Southeastern*	H L	58 71
<i>SUNSHINE STATE CONFERENCE TOURNAMENT (at Lynn)</i>			
3/04	Nova Southeastern	A L	71 82

2009-10

Head Coach: Jarrod Olson
(19-9, 9-7 SSC) – (H: 12-3; A: 5-6, N: 2-0)

11/15	Wisconsin-Parkside	A L	74 89
11/16	Lewis	A W	81 77
<i>SAINT LEO SLEEP INN CLASSIC</i>			
11/20	Puerto Rico-Bayamon	N W	81 59
11/21	Georgia Southwestern	N W	81 72
11/24	Puerto Rico-Bayamon	H W	89 85
11/25	Puerto Rico-Rio Piedras	H W	82 60
12/05	Barry*	A W	68 60
12/12	Palm Beach Atlantic	A W	79 56
<i>FLORIDA SOUTHERN CLASSIC</i>			
12/19	St. Rose	H W	74 66
12/20	North Georgia	H W	103 82
12/30	New York Tech	H W	84 55
1/02	Florida Tech*	H W	88 72
1/06	Eckerd*	H W	78 68 (OT)
1/09	Rollins*	A L	58 73
1/13	Saint Leo*	A W	78 76
1/16	Lynn*	H W	76 58
1/20	Tampa*	H L	68 69
1/23	Palm Beach Atlantic	H W	86 50
1/27	Nova Southeastern*	A W	99 93 (OT)
1/30	Barry*	H L	47 68
2/03	Florida Tech*	A L	64 70
2/06	Rollins*	H W	76 71
2/10	Eckerd*	A L	69 71
2/13	Lynn*	A L	96 97 (30T)
2/17	Saint Leo*	H W	81 61
2/24	Tampa*	A L	65 82
2/27	Nova Southeastern*	H W	75 59
<i>SUNSHINE STATE CONFERENCE TOURNAMENT (at Lynn)</i>			
3/03	Lynn	H L	63 65

2010-11

Head Coach: Jarrod Olson
(25-6, 14-2 SSC) – (H: 13-1; A: 7-3, N: 5-2)

<i>SAINT LEO SLEEP INN CLASSIC</i>			
11/19	Mary (ND)	N W	77 71
11/20	Armstrong Atlantic	N W	82 65
11/23	Puerto Rico-Bayamon	H W	78 56
<i>ECKERD THANKSGIVING CLASSIC</i>			
11/26	Clayton State	N L	73 82
11/27	Puerto Rico-Bayamon	N W	81 56
12/09	Palm Beach Atlantic	A W	81 65
12/11	Flagler	H W	95 41
<i>FSC HOLIDAY INN CLASSIC</i>			
12/18	Indianapolis	H L	60 78
12/19	St. Augustine's	H W	87 67
1/02	Florida Tech*	H W	78 57
1/05	Saint Leo*	A W	88 64
1/08	Barry*	A W	63 53
1/12	Eckerd*	H W	84 46
1/15	Lynn*	H W	84 61
1/19	Tampa*	A W	77 72
1/22	Rollins*	A L	63 85
1/26	Nova Southeastern*	H W	86 56
1/29	Palm Beach Atlantic	H W	90 37
2/02	Florida Tech*	A L	68 75
2/05	Barry*	H W	60 50
2/09	Saint Leo*	H W	73 49
2/12	Lynn*	A W	90 71
2/16	Eckerd*	A W	77 69
2/19	Rollins*	H W	87 63
2/23	Tampa*	H W	73 70
2/26	Nova Southeastern*	A W	77 67
<i>SSC TOURNAMENT (at Florida Tech)</i>			
3/02	Barry	N W	66 52
3/05	Eckerd	N W	80 60
3/06	Florida Tech	A L	66 79
<i>NCAA SOUTH REGIONAL TOURNAMENT (at Arkansas Tech)</i>			
3/11	Ouachita Baptist	N W	87 74
3/12	Delta State	N L	67 72

2011-12

Head Coach: Jarrod Olson
(24-7, 12-4 SSC) – (H: 12-3; A: 8-3, N: 4-1)

<i>DELTA STATE CLASSIC</i>			
11/12	West Alabama	N W	89 58
11/13	Delta State	A W	61 60
11/19	Palm Beach Atlantic	A W	76 54
<i>ECKERD THANKSGIVING CLASSIC</i>			
11/25	Queens-NC	N W	71 53
11/26	Puerto Rico-Bayamon	N W	72 59
11/30	Flagler	A W	99 48
12/03	Rollins*	A L	59 74
12/08	Florida Tech*	H W	54 35
<i>FSC TERRACE HOTEL CLASSIC</i>			
12/18	Delta State	H L	49 54
12/19	Alabama-Huntsville	H W	78 69
12/29	Grand Valley State	H W	62 51
1/04	Eckerd*	H W	65 62
1/07	Nova Southeastern*	A L	87 92 (OT)
1/11	Saint Leo*	A W	59 44
1/14	Barry*	H W	63 60 (OT)
1/18	Tampa*	A W	56 51
1/21	Lynn*	H W	53 30
1/25	Palm Beach Atlantic	H W	59 39
1/28	Rollins*	W W	59 56
2/01	Florida Tech*	A L	64 77
2/04	Nova Southeastern*	H L	58 62
2/08	Eckerd*	A W	67 61
2/11	Barry*	A W	80 50
2/15	Saint Leo*	H W	83 64
2/18	Lynn*	A W	73 62
2/22	Tampa*	H W	78 46
<i>SUNSHINE STATE CONFERENCE TOURNAMENT (at FSC)</i>			
2/29	Tampa	H W	79 63
3/03	Nova Southeastern	H W	66 47
3/04	Rollins	H L	68 71
<i>NCAA SOUTH REGIONAL TOURNAMENT (at Rollins)</i>			
3/09	Florida Tech	N W	68 52
3/10	Valdosta State	N L	63 67

2012-13

Head Coach: Holly Borchers
(10-17, 4-12 SSC) – (H: 6-6; A: 2-9, N: 2-2)

11/10	South Carolina-Aiken	A L	51 72
<i>UNIV. DISTRICT OF COLUMBIA FIREBIRD CLASSIC</i>			
11/17	Bowie State	N L	54 57
11/18	District of Columbia	A L	57 70
<i>ECKERD THANKSGIVING CLASSIC</i>			
11/23	North Georgia	N W	57 49
11/24	Puerto Rico-Bayamon	N W	60 53
12/01	Lynn*	A W	59 52
12/08	Palm Beach Atlantic	A W	68 42
<i>FSC TERRACE HOTEL CLASSIC</i>			
12/18	North Alabama	H L	48 56
12/19	Alabama-Huntsville	H W	67 65
12/30	Maryville	H W	66 58
1/05	Barry*	H W	47 44
1/09	Saint Leo*	A L	46 56
1/12	Nova Southeastern*	A L	53 76
1/16	Eckerd*	H L	39 54
1/19	Palm Beach Atlantic	H W	66 52
1/23	Tampa*	H L	31 51
1/26	Florida Tech*	A L	48 52
1/30	Rollins*	A L	53 81
2/02	Lynn*	H L	57 65
2/06	Barry*	A L	61 64
2/09	Nova Southeastern*	H W	73 70 (OT)
2/13	Saint Leo*	H L	59 66
2/20	Eckerd*	A L	47 59
2/23	Florida Tech*	H W	60 53
2/27	Tampa*	A L	45 49
3/02	Rollins*	H L	66 70
<i>SUNSHINE STATE CONFERENCE TOURNAMENT (at Kissimmee)</i>			
3/06	Barry	N L	44 50

2013-14**Head Coach: Holly Borchers****(7-20, 2-14 SSC) – (H: 2-10; A: 3-7, N: 2-3)**

<i>UT SPARTAN CLASSIC</i>				
11/08	Clayton State	N	L	62 63
11/09	Francis Marion	N	L	61 74
11/16	Young Harris	A	W	75 64
11/24	Puerto Rico-Rio Piedras	H	W	68 63
<i>ECKERD THANKSGIVING CLASSIC</i>				
11/29	Ohio Dominican	N	W	53 48
11/30	Puerto Rico-Bayamon	N	W	65 61
12/07	Nova Southeastern*	A	L	65 110
12/14	Palm Beach Atlantic	H	L	53 70
<i>FSC TERRACE HOTEL CLASSIC</i>				
12/20	Quincy	H	L	43 80
12/21	Fayetteville State	H	L	40 65
1/04	Barry*	H	L	58 63
1/08	Eckerd*	H	L	43 53
1/11	Lynn*	A	L	54 57
1/15	Saint Leo*	A	L	66 79
1/18	Florida Tech*	H	L	62 63
1/22	Tampa*	H	L	62 72
1/25	Palm Beach Atlantic	A	W	81 72 (OT)
1/29	Rollins*	A	L	62 73
2/01	Nova Southeastern*	H	L	58 69
2/05	Barry*	A	W	75 66 (OT)
2/08	Lynn*	H	W	71 44
2/12	Eckerd*	A	L	53 56
2/15	Florida Tech*	A	L	64 71
2/19	Saint Leo*	H	L	76 82
2/26	Tampa*	A	L	45 69
3/01	Rollins*	H	L	45 55
<i>SUNSHINE STATE CONFERENCE TOURNAMENT (at Kissimmee)</i>				
3/06	Rollins	N	L	61 69

2014-15**Head Coach: Betsy Harris****(13-14, 7-9 SSC) – (H: 9-4; A: 2-9, N: 2-1)**

<i>UT SPARTAN CHALLENGE (at Tampa)</i>				
11/14	Georgia College	N	W	75 67
11/15	Flagler	N	W	62 49
11/20	Valdosta State	A	L	53 62
11/22	Georgia Southwestern	A	L	75 79
11/29	Embry-Riddle	H	W	70 42
12/05	Palm Beach Atlantic	H	W	65 64 (OT)
12/13	Young Harris	H	W	61 47
<i>FSC TERRACE HOTEL CLASSIC</i>				
12/18	Eastern New Mexico	H	L	49 66
12/19	Molloy (NY)	H	W	81 63
1/03	Barry*	H	W	70 67
1/07	Saint Leo*	A	W	81 80
1/10	Nova Southeastern*	A	L	69 86
1/14	Eckerd*	H	L	58 69
1/17	Florida Tech*	H	L	60 80
1/21	Tampa*	A	L	52 63
1/24	Lynn*	A	W	90 85
1/28	Rollins*	H	L	46 62
1/31	Palm Beach Atlantic	A	L	47 53
2/04	Barry*	A	L	48 60
2/07	Nova Southeastern*	H	W	78 63
2/11	Saint Leo*	H	W	70 50
2/14	Florida Tech*	A	L	64 77
2/18	Eckerd*	A	L	65 73
2/21	Lynn*	H	W	74 68
2/25	Tampa*	H	W	79 54
2/28	Rollins*	A	L	75 82
<i>SSC TOURNAMENT (at Kissimmee)</i>				
3/05	Eckerd	N	L	59 73

2015-16**Head Coach: Betsy Harris****(27-6, 12-4 SSC) – (H: 15-1; A: 9-3, N: 3-2)**

<i>SSC/SIAC CHALLENGE (at Florida Southern)</i>				
11/13	Paine	H	W	95 61
11/14	Clark Atlanta	H	W	94 80
11/18	Barry*	H	W	71 55
11/21	Lynn*	A	W	77 61
11/24	Palm Beach Atlantic	A	W	60 55
11/28	Claffin	A	W	79 71
11/29	So. Carolina-Aiken	A	W	63 59
12/02	Saint Leo	A	W	82 73
12/05	Florida Tech*	H	L	61 73
<i>FSC/TERRACE HOTEL CLASSIC (at Florida Southern)</i>				
12/17	Emmanuel (GA)	H	W	79 67
12/18	Lake Superior State	H	W	69 64
12/30	Flagler	H	W	73 47
1/02	Tampa*	H	W	71 67
1/06	Embry-Riddle	A	W	87 71
1/09	Eckerd*	H	W	73 65
1/16	Nova Southeastern*	A	L	79 81 (OT)
1/20	Rollins*	A	W	72 66
1/23	Lynn*	H	W	79 53
1/27	Barry*	A	L	54 62
1/30	Saint Leo*	H	W	67 53
2/03	Palm Beach Atlantic	H	W	83 76
2/06	Florida Tech*	A	L	53 58 (OT)
2/10	Rollins*	H	W	74 50
2/17	Tampa*	A	W	57 55
2/20	Embry-Riddle	H	W	67 56
2/24	Eckerd*	A	W	67 62
2/27	Nova Southeastern*	H	W	63 60
<i>SUNSHINE STATE CONFERENCE TOURNAMENT (at FSC)</i>				
3/02	Rollins	H	W	75 62
<i>SUNSHINE STATE CONFERENCE TOURNAMENT (at Daytona)</i>				
3/05	Florida Tech	N	L	62 71
<i>NCAA SOUTH REGIONAL TOURNAMENT (at Union Univ.)</i>				
3/11	Kentucky State	N	W	61 50
3/12	Tampa	N	W	69 59
3/14	Benedict	N	W	64 56
<i>NCAA ELITE EIGHT (at Sioux Falls, SD)</i>				
3/22	Lubbock Christian	N	L	69 73

2016-17**Head Coach: Betsy Harris****(20-10, 14-4 SSC) – (H: 12-5; A: 8-4, N: 0-1)**

<i>SSC/GSC CHALLENGE</i>				
11/11	Shorter	H	W	84 42
11/12	Lee	H	W	61 45
11/16	Saint Leo*	H	W	72 54
11/19	Rollins*	A	W	63 51
11/25	Colorado Mines	A	L	66 81
11/16	Regis (CO)	A	L	49 64
12/03	Palm Beach Atlantic*	A	W	70 55
12/10	Barry*	H	W	69 51
<i>FSC/TERRACE HOTEL CLASSIC (at Florida Southern)</i>				
12/16	West Texas A&M	H	L	63 73 (OT)
12/17	Auburn-Montgomery	H	W	97 38
12/19	Claffin	H	W	76 54
12/30	Tampa*	H	L	57 64
1/04	Lynn*	A	W	73 68
1/07	Nova Southeastern*	A	W	70 63
1/11	Florida Tech*	H	W	87 73
1/14	Eckerd*	H	W	74 61
1/18	Embry-Riddle	A	L	54 65
1/25	Rollins*	H	L	63 65
1/28	Nova Southeastern*	H	L	48 53
2/01	Saint Leo*	A	W	74 61
2/04	Palm Beach Atlantic*	H	W	88 60
2/08	Florida Tech*	A	W	51 45
2/11	Embry-Riddle*	H	W	69 40
2/15	Tampa*	A	W	68 58
2/18	Lynn*	H	W	60 51
2/22	Barry*	A	W	90 70
2/25	Eckerd*	A	L	63 68
<i>SUNSHINE STATE CONFERENCE TOURNAMENT (at FSC)</i>				
3/01	Saint Leo	H	W	91 55
3/04	Florida Tech	H	L	52 58
<i>NCAA SOUTH REGIONAL TOURNAMENT (at Eckerd)</i>				
3/10	Rollins	N	L	47 51

2017-18**Head Coach: Betsy Harris****(25-5, 17-3 SSC) – (H: 13-1; A: 9-3, N: 4-1)**

<i>SSC/GSC CHALLENGE (at Cleveland, TN)</i>				
11/10	Shorter	N	W	77 63
11/11	Lee	A	L	68 70
11/15	Saint Leo*	A	W	75 60
11/18	Palm Beach Atlantic*	H	W	87 63
11/20	Flagler	A	W	73 51
<i>ECKERD COLLEGE THANKSGIVING TOURNAMENT (at Eckerd)</i>				
11/24	Mount Olive	N	W	78 60
11/25	Johnson C. Smith	N	W	75 52
11/29	Eckerd*	A	L	69 77
12/02	Nova Southeastern*	A	W	68 44
12/06	Embry-Riddle*	H	L	70 72
12/16	Lewis	H	W	70 61
1/03	Florida Tech*	A	W	80 57
1/06	Lynn*	H	W	69 46
1/10	Barry*	A	W	78 66
1/13	Rollins*	H	W	80 60
1/17	Tampa*	A	W	57 44
1/20	Nova Southeastern*	H	W	94 76
1/24	Saint Leo*	H	W	68 52
1/27	Palm Beach Atlantic*	A	W	86 45
1/31	Eckerd*	H	W	85 78 (2OT)
2/03	Barry*	H	W	77 60
2/07	Rollins*	A	W	78 69
2/10	Florida Tech*	H	W	58 50
2/14	Lynn*	A	W	76 59
2/21	Tampa*	H	W	69 53
2/24	Embry-Riddle	A	L	62 67
<i>SUNSHINE STATE CONFERENCE TOURNAMENT (at FSC)</i>				
2/28	Saint Leo	H	W	78 47
3/03	Barry	H	W	72 57
3/04	Embry-Riddle	H	W	87 68
<i>NCAA SOUTH REGIONAL TOURNAMENT (at Cleveland, TN)</i>				
3/09	Valdosta State	N	L	60 63

2018-19**Head Coach: Betsy Harris****(30-4, 18-2 SSC) – (H: 16-2; A: 10-1, N: 4-1)**

<i>SSC/GSC CHALLENGE (at Saint Leo, FL)</i>				
11/09	Lee	N	W	70 64
11/10	Shorter	N	W	81 45
11/19	Puerto Rico-Mayaguez	H	W	116 48
<i>ECKERD COLLEGE THANKSGIVING TOURNAMENT (at Eckerd)</i>				
11/23	LeMoyne	N	L	67 74
11/24	Daemen	N	W	96 55
11/28	Tampa*	H	W	55 48
12/05	Embry-Riddle	H	W	75 59
12/13	Bluefield State	H	W	93 41
<i>FSC/TERRACE HOTEL CLASSIC (at Florida Southern)</i>				
12/17	Saginaw Valley State	H	W	91 65
12/18	Cedarville	H	W	73 42
12/29	Nova Southeastern*	A	W	79 72
1/02	Florida Tech*	A	W	67 62
1/05	Lynn*	H	W	91 59
1/09	Palm Beach Atlantic*	A	W	76 46
1/12	Barry*	A	W	101 72
1/16	Eckerd*	H	W	60 56
1/19	Rollins*	A	W	78 61
1/23	Saint Leo*	H	W	68 34
1/30	Tampa*	A	W	59 44
2/02	Nova Southeastern*	H	W	88 62
2/06	Florida Tech*	H	W	72 56
2/09	Embry-Riddle*	A	L	75 83
2/13	Palm Beach Atlantic*	H	L	64 65
2/16	Lynn*	A	W	68 54
2/20	Eckerd*	A	W	69 56
2/23	Barry*	H	W	85 60
2/27	Saint Leo*	A	W	76 55
3/02	Rollins*	H	W	72 60
<i>SUNSHINE STATE CONFERENCE TOURNAMENT (at FSC)</i>				
3/06	Barry	H	W	89 71
<i>SUNSHINE STATE CONFERENCE TOURNAMENT (at Nova SE)</i>				
3/09	Nova Southeastern	A	W	80 77
3/10	Eckerd	N	W	61 60
<i>NCAA SOUTH REGIONAL (at FSC)</i>				
3/15	Lane	H	W	89 57
3/16	Tampa	H	W	76 55
3/18	Nova Southeastern	H	L	63 84

2019-20**Head Coach: Betsy Harris****(19-11, 15-5 SSC) – (H: 10-7; A: 9-3, N: 0-1)**

<i>SSC/GSC CHALLENGE (at Lakeland, FL)</i>				
11/08	Alabama-Huntsville	H	W	93 50
11/09	Lee	H	L	43 55
11/13	Flagler	H	W	78 69
11/16	Bentley	H	L	62 65
11/20	Embry-Riddle	A	W	65 49
11/23	Barry	A	W	59 54
<i>MISSOURI WESTERN FAIRFIELD INN CLASSIC (St. Joseph, MO)</i>				
11/29	NW Missouri State	N	L	37 52
11/30	Missouri Western	A	L	67 74
12/04	Saint Leo*	H	W	83 63
12/14	Lynn*	H	L	67 77
<i>FSC/TERRACE HOTEL CLASSIC (Lakeland, FL)</i>				
12/19	Lindenwood	H	W	94 90
12/20	Drury	H	L	68 72
1/02	Florida Tech*	A	W	72 57
1/04	Nova Southeastern*	A	W	76 69 (OT)
1/08	Rollins*	A	W	60 56
1/15	Eckerd*	A	L	56 68
1/18	Palm Beach Atlantic*	H	W	79 37
1/22	Tampa*	H	L	60 65
1/25	Barry*	H	W	65 39
1/29	Saint Leo*	A	W	67 65
2/01	Embry-Riddle*	H	W	81 52
2/05	Lynn*	A	W	67 56
2/08	Florida Tech*	H	L	70 73
2/12	Rollins*	H	W	74 59
2/15	Nova Southeastern*	A	W	71 62
2/19	Eckerd*	H	L	75 84 (2OT)
2/26	Tampa*	A	W	56 51
2/29	Palm Beach Atlantic*	A	W	6 41
<i>SUNSHINE STATE CONFERENCE TOURNAMENT</i>				
3/03	Florida Tech	H	W	93 62
3/05	Eckerd	A	L	60 74
<i>NCAA SOUTH REGIONAL TOURNAMENT (at Cleveland, TN)</i>				
<i>FSC was the #7 seed for the tournament, but regional canceled due to the COVID pandemic</i>				

2020-21**Head Coach: Betsy Harris****(5-3) – (H: 2-1; A: 3-2)**

2/05	Florida Tech	H	L	57 64
2/07	Florida Tech	H	W	74 43
2/15	Barry	A	L	70 79
2/17	Florida Tech	H	PPD	
2/20	Palm Beach Atlantic	A	W	71 60
2/22	Florida Tech	A	PPD	
2/24	Saint Leo	H	PPD	
2/27	Barry	H	PPD	
3/01	Barry	H	PPD	
3/03	Tampa	A	PPD	
3/06	Palm Beach Atlantic	H	PPD	
3/07	Palm Beach Atlantic	H	W	55 54
3/11	Florida Tech	A	W	73 61
3/13	Barry	A	W	68 53
<i>SUNSHINE STATE CONFERENCE TOURNAMENT</i>				
3/16	Tampa	A	L	74 75
<i>No SSC regular season due to reduced schedule</i>				

2021-22**Head Coach: Betsy Harris****(20-10, 16-4 SSC) – (H: 12-4; A: 7-4, N: 1-2)**

<i>SSC/GSC CHALLENGE (at Cleveland, TN)</i>				
11/12	Lee	A	L	44 63
11/13	Alabama-Huntsville	N	W	62 58
11/20	Barry*	A	L	55 61
<i>TERRACE HOTEL THANKSGIVING CLASSIC (at Lakeland, FL)</i>				
11/26	Kentucky Wesleyan	H	L	72 77 (OT)
11/27	Gannon	H	L	74 75
12/01	Florida Tech*	A	W	81 62
12/05	Palm Beach Atlantic*	H	W	89 67
12/11	Lynn*	A	L	43 75
<i>MOCS CHRISTMAS CLASSIC (at Lakeland, FL)</i>				
12/17	Rockhurst	H	L	53 64
12/18	Davenport	H	W	85 57
12/31	Rollins*	H	W	78 48
1/05	Embry-Riddle	A	W	63 44
1/08	Eckerd*	A	W	56 55
1/12	Saint Leo*	H	L	66 70
1/15	Nova Southeastern*	H	W	78 69
1/19	Tampa*	A	L	65 70
1/22	Barry*	H	W	75 59
1/26	Florida Tech*	H	W	56 39
1/29	Palm Beach Atlantic*	A	W	80 63
2/02	Rollins*	A	W	82 54
2/05	Lynn*	H	W	77 49
2/09	Tampa*	H	W	66 41
2/12	Nova Southeastern*	A	W	71 58
2/16	Saint Leo*	A	W	78 76 (OT)
2/19	Eckerd*	H	W	61 54 (OT)
2/23	Embry-Riddle*	H	W	55 53
<i>SUNSHINE STATE CONFERENCE TOURNAMENT</i>				
3/01	Lynn	H	W	65 57
3/03	Eckerd	H	W	58 46
3/06	Tampa	A	L	67 74
<i>NCAA SOUTH REGIONAL TOURNAMENT (at Jackson, TN)</i>				
3/11	Eckerd	N	L	64 69

Table with 4 columns: ALL, H, A, N. Rows include 'Arkansas Tech Classic' and 'CLAFLIN'.

Table with 4 columns: ALL, H, A, N. Rows include 'CLARION'.

Table with 4 columns: ALL, H, A, N. Rows include 'CLARK ATLANTA'.

Table with 4 columns: ALL, H, A, N. Rows include 'CLAYTON STATE'.

Table with 4 columns: ALL, H, A, N. Rows include 'CLEARWATER CHRISTIAN'.

Table with 4 columns: ALL, H, A, N. Rows include 'COLORADO - COLORADO SPRINGS'.

Table with 4 columns: ALL, H, A, N. Rows include 'COLORADO SCHOOL OF MINES'.

Table with 4 columns: ALL, H, A, N. Rows include 'COLUMBIA'.

Table with 4 columns: ALL, H, A, N. Rows include 'COLUMBUS STATE'.

Table with 4 columns: ALL, H, A, N. Rows include 'CORNELL'.

Table with 4 columns: ALL, H, A, N. Rows include 'CULVER-STOCKTON'.

Table with 4 columns: ALL, H, A, N. Rows include 'DAEMAN'.

Table with 4 columns: ALL, H, A, N. Rows include 'DAVENPORT'.

Table with 4 columns: ALL, H, A, N. Rows include 'DAVIS & ELKINS'.

Table with 4 columns: ALL, H, A, N. Rows include 'DELTA STATE'.

Table with 4 columns: ALL, H, A, N. Rows include 'DENVER'.

Table with 4 columns: ALL, H, A, N. Rows include 'DISTRICT OF COLUMBIA'.

Table with 4 columns: ALL, H, A, N. Rows include 'DOMINICAN'.

Table with 4 columns: ALL, H, A, N. Rows include 'DRURY'.

Table with 4 columns: ALL, H, A, N. Rows include 'EAST STROUDSBURG'.

Table with 4 columns: ALL, H, A, N. Rows include 'EASTERN NEW MEXICO'.

Table with 4 columns: ALL, H, A, N. Rows include 'EDINBORO'.

Table with 4 columns: ALL, H, A, N. Rows include 'EDWARD WATERS'.

Table with 4 columns: ALL, H, A, N. Rows include 'EMMANUEL'.

Table with 4 columns: ALL, H, A, N. Rows include 'ERSKINE'.

Table with 4 columns: ALL, H, A, N. Rows include 'FAIRMONT STATE'.

Table with 4 columns: ALL, H, A, N. Rows include 'FAYETTEVILLE STATE'.

Table with 4 columns: ALL, H, A, N. Rows include 'FERRIS STATE'.

Table with 4 columns: ALL, H, A, N. Rows include 'FLAGLER'.

Table with 4 columns: ALL, H, A, N. Rows include 'FLORIDA'.

Table with 4 columns: ALL, H, A, N. Rows include 'FLORIDA A&M'.

Table with 4 columns: ALL, H, A, N. Rows include 'FLORIDA ATLANTIC'.

Table with 4 columns: ALL, H, A, N. Rows include 'FLORIDA BIBLE'.

Table with 4 columns: ALL, H, A, N. Rows include 'FLORIDA GULF COAST'.

Table with 4 columns: ALL, H, A, N. Rows include 'FLORIDA INTERNATIONAL'.

Table with 4 columns: ALL, H, A, N. Rows include 'FLORIDA MEMORIAL'.

Table with 4 columns: ALL, H, A, N. Rows include 'FLORIDA STATE'.

Table with 4 columns: ALL, H, A, N. Rows include 'FONTBONNE'.

Table with 4 columns: ALL, H, A, N. Rows include 'FORT VALLEY STATE'.

Table with 4 columns: ALL, H, A, N. Rows include 'FRANCIS MARION'.

Table with 4 columns: ALL, H, A, N. Rows include 'FRANKLIN PIERCE'.

Table with 4 columns: ALL, H, A, N. Rows include 'GANNON'.

Table with 4 columns: ALL, H, A, N. Rows include 'GARDNER-WEBB'.

Table with 4 columns: ALL, H, A, N. Rows include 'GEORGIA COLLEGE'.

Table with 4 columns: ALL, H, A, N. Rows include 'GEORGIA SOUTHWESTERN'.

Table with 4 columns: ALL, H, A, N. Rows include 'GEORGIA STATE'.

Table with 4 columns: ALL, H, A, N. Rows include 'GEORGIAN COURT'.

Table with 4 columns: ALL, H, A, N. Rows include 'GRAND VALLEY STATE'.

1/28/91	H	L	80-95
1/08/92	A	W	77-75
3/11/95	H-a	W	77-73
3/10/12	N-b	L	63-67
11/23/14	A	L	53-62
3/09/18	N-c	L	60-63

ALL: 3-13 H: 2-5 A: 1-6 N: 0-2

*a-NCAA South Regional (at FSC)
b-NCAA South Regional (at Rollins)
c-NCAA South Regional (at Lee)*

VALENCIA COMM. COLLEGE

1/07/80	H	L	67-73
---------	---	---	-------

ALL: 0-1 H: 0-1 A: 0-0 N: 0-0

WARNER

(formerly Warner Southern College)

12/01/89	A	W	76-31
12/17/93	H	W	97-72
12/07/94	A	W	93-27

ALL: 3-0 H: 1-0 A: 2-0 N: 0-0

WASHBURN

12/04/95	A	W	62-55
12/28/98	H	L	54-58
12/17/02	N-a	L	57-64

ALL: 1-2 H: 0-1 A: 1-0 N: 0-1

a-Lynn Classic

WAYNE STATE (MI)

12/29/04	H	W	70-66
----------	---	---	-------

ALL: 1-0 H: 1-0 A: 0-0 N: 0-0

WAYNE STATE (NE)

1/11/92	H	L	78-83
---------	---	---	-------

ALL: 0-1 H: 0-1 A: 0-0 N: 0-0

WEBBER INTERNATIONAL

12/09/93	H	W	85-56
2/01/95	H	W	94-46
11/30/95	A	W	107-62
2/05/96	H	W	98-49
2/10/97	H	W	76-52
12/02/97	H	W	107-35
11/19/99	A	W	88-62
11/28/00	H	W	88-68
11/28/01	A	W	73-64
12/05/02	H	W	84-73
12/02/03	A	W	81-70
12/08/04	H	W	72-59
12/09/05	A	W	52-36
11/15/06	H	W	86-65

ALL: 14-0 H: 9-0 A: 5-0 N: 0-0

WEST ALABAMA

11/17/00	N-a	W	75-42
11/19/05	N-a	L	62-70
11/12/11	N-b	W	89-58

ALL: 2-1 H: 0-0 A: 0-0 N: 2-1

*a-West Florida Tip-Off Classic
b-Delta State Classic*

WEST FLORIDA

3/01/82	N-a	L	62-74
12/08/83	H	W	67-46

11/18/95	A	W	70-48
11/25/97	H	W	90-64
11/13/98	A	W	69-67
12/18/99	H	W	69-61
11/18/00	A-b	W	86-70
11/23/01	H	L	64-68
11/23/02	A-b	W	71-57
11/22/03	A-b	L	51-67
12/13/03	H	L	59-62
11/18/05	A-b	L	45-70
11/18/06	H	W	62-51
11/16/07	A	W	77-68
12/13/08	H	W	95-91

ALL: 10-5 H: 5-2 A: 5-2 N: 0-1

*a-AIAW State Tournament (at BCC)
b-West Florida Tip-Off Classic*

WEST GEORGIA

12/10/92	H	W	61-57
3/11/94	A-a	L	74-103
11/17/07	N-b	L	52-74

ALL: 1-2 H: 1-0 A: 0-1 N: 0-1

*a-NCAA South Regional (at West Georgia)
b-West Florida Tip-Off Classic*

WEST TEXAS A&M

12/16/16	H-a	L	63-73 (OT)
----------	-----	---	------------

ALL: 0-1 H: 0-1 A: 0-0 N: 0-0

a-FSC Terrace Hotel Classic

WHEELING JESUIT

12/30/98	H-a	W	74-50
----------	-----	---	-------

1/03/08	H	W	62-50
---------	---	---	-------

ALL: 2-0 H: 2-0 A: 0-0 N: 0-0

a-FSC Holiday Inn South Classic

WINTHROP

1/09/85	H	W	79-58
---------	---	---	-------

ALL: 1-0 H: 1-0 A: 0-0 N: 0-0

WOFFORD

1/12/91	A	W	72-64
1/05/92	H	W	71-58

ALL: 2-0 H: 1-0 A: 1-0 N: 0-0

WORCESTER TECH

1/03/95	H	W	97-54
---------	---	---	-------

ALL: 1-0 H: 1-0 A: 0-0 N: 0-0

YOUNG HARRIS

11/16/13	A	W	75-64
12/13/14	H	W	61-47

ALL: 2-0 H: 1-0 A: 1-0 N: 0-0

BOLLINGER, JENNY

YEAR	GP	GS	FGM	FGA	PCT.	3PT	FGA	PCT.	FTM	FTA	PCT.	REB	AVG	PF	D	PTS	AVG.	AST	TO	BK	STL	MIN	AVG.
2016-17	1	0	0	0	.000	0	0	.000	0	0	.000	1	1.0	1	0	0	0.0	0	1	0	0	2	2.0

BONTRAGER, KERI

YEAR	GP	GS	FGM	FGA	PCT.	3PT	FGA	PCT.	FTM	FTA	PCT.	REB	AVG	PF	D	PTS	AVG.	AST	TO	BK	STL	MIN	AVG.
1992-93	20	0	18	48	.375	3	6	.500	10	16	.625	49	2.5	17	0	28	1.4	9	11	1	13	168	8.4
1993-94	30	0	71	184	.386	4	13	.308	25	38	.658	102	3.4	51	1	171	5.7	40	54	3	38	538	17.9
CAREER	50	0	89	232	.384	7	19	.368	35	54	.648	151	3.0	68	1	299	6.0	49	65	4	51	706	14.1

BOORDE, ALEXIS

YEAR	GP	GS	FGM	FGA	PCT.	3PT	FGA	PCT.	FTM	FTA	PCT.	REB	AVG	PF	D	PTS	AVG.	AST	TO	BK	STL	MIN	AVG.
2004-05	23	0	0	8	.000	0	0	.000	0	0	.000	15	0.7	8	0	0	0.0	1	11	1	1	76	3.3
2005-06	28	0	7	17	.412	0	1	.000	9	14	.643	34	1.2	21	0	23	0.8	4	8	2	1	119	4.3
2006-07	27	6	33	96	.344	8	35	.229	20	26	.769	95	3.5	58	1	94	3.5	20	39	10	19	379	13.9
2007-08	21	2	21	60	.350	10	26	.385	9	11	.818	47	2.2	18	0	61	2.9	13	12	3	7	217	10.3
CAREER	99	8	61	181	.337	18	62	.290	38	51	.745	191	1.9	105	1	178	1.8	38	70	16	28	791	8.0

BOOTH, ABBY

YEAR	GP	GS	FGM	FGA	PCT.	3PT	FGA	PCT.	FTM	FTA	PCT.	REB	AVG	PF	D	PTS	AVG.	AST	TO	BK	STL	MIN	AVG.
2015-16	15	0	8	17	.471	0	0	.000	3	11	.273	11	0.7	12	0	19	1.3	0	1	4	1	103	6.9

BOROM, LADREDA

YEAR	GP	GS	FGM	FGA	PCT.	3PT	FGA	PCT.	FTM	FTA	PCT.	REB	AVG	PF	D	PTS	AVG.	AST	TO	BK	STL	MIN	AVG.
1989-90	26	0	25	75	.333	0	0	.000	26	41	.634	40	1.5	28	0	76	2.9	9	23	0	16	205	7.9
1990-91	27	18	85	173	.491	0	0	.000	54	109	.495	170	6.3	83	4	224	8.3	53	84	3	40	605	22.4
1991-92	29	7	70	145	.483	0	1	.000	30	55	.546	97	3.4	65	1	170	5.9	15	51	1	40	394	13.6
1992-93	28	28	109	222	.491	1	1	1.000	65	109	.596	142	5.1	72	2	284	10.1	63	63	5	69	598	21.4
CAREER	110	53	289	615	.470	1	2	.500	175	314	.557	449	4.1	248	7	754	6.9	140	221	9	165	1802	16.4

BOVAN, TUNISA

YEAR	GP	GS	FGM	FGA	PCT.	3PT	FGA	PCT.	FTM	FTA	PCT.	REB	AVG	PF	D	PTS	AVG.	AST	TO	BK	STL	MIN	AVG.
1996-97	24	12	50	93	.538	0	0	.000	25	62	.403	113	4.7	70	3	125	5.2	15	46	2	29	396	16.5
1997-98	29	28	70	162	.432	0	0	.000	41	77	.532	216	7.4	85	4	181	6.2	35	43	11	47	605	20.9
CAREER	53	40	120	255	.471	0	0	.000	66	139	.475	329	6.2	155	7	306	5.8	50	89	13	76	1001	18.9

BRACERO, ARRIYANNA

YEAR	GP	GS	FGM	FGA	PCT.	3PT	FGA	PCT.	FTM	FTA	PCT.	REB	AVG	PF	D	PTS	AVG.	AST	TO	BK	STL	MIN	AVG.
2021-22	12	0	5	25	.200	3	14	.214	0	0	.000	8	0.7	10	0	13	1.1	7	3	2	4	88	7.3

BRADSHAW, JAMIE

YEAR	GP	GS	FGM	FGA	PCT.	3PT	FGA	PCT.	FTM	FTA	PCT.	REB	AVG	PF	D	PTS	AVG.	AST	TO	BK	STL	MIN	AVG.
1977-78	18	-	17	78	.218	-	-	-	6	17	.353	8	0.4	16	-	40	2.2	-	-	-	-	-	-

BRIAN, CAMEY

YEAR	GP	GS	FGM	FGA	PCT.	3PT	FGA	PCT.	FTM	FTA	PCT.	REB	AVG	PF	D	PTS	AVG.	AST	TO	BK	STL	MIN	AVG.
1997-98	14	0	2	8	.250	0	0	.000	0	0	.000	14	1.0	10	0	4	0.3	0	11	1	1	39	2.8

BRIGGS, EZEWANE

YEAR	GP	GS	FGM	FGA	PCT.	3PT	FGA	PCT.	FTM	FTA	PCT.	REB	AVG	PF	D	PTS	AVG.	AST	TO	BK	STL	MIN	AVG.
2000-01	16	0	0	3	.000	0	0	.000	1	2	.500	10	0.6	7	0	1	0.1	1	2	1	1	43	2.7

BROWN, AESHA

YEAR	GP	GS	FGM	FGA	PCT.	3PT	FGA	PCT.	FTM	FTA	PCT.	REB	AVG	PF	D	PTS	AVG.	AST	TO	BK	STL	MIN	AVG.
1994-95	32	32	69	172	.401	3	15	.200	36	68	.529	86	2.7	61	0	177	5.5	76	98	8	48	640	20.0
1995-96	31	5	60	172	.349	1	24	.042	44	64	.688	68	2.2	53	1	165	5.3	50	64	1	38	504	16.3
1996-97	26	2	44	119	.370	1	4	.250	48	74	.649	51	2.0	70	2	137	5.3	41	70	3	35	391	15.0
1997-98	29	28	76	175	.434	4	10	.400	37	60	.617	43	1.5	82	5	193	6.7	69	77	1	38	523	18.0
CAREER	118	67	249	538	.463	8	53	.151	165	266	.620	248	2.1	266	8	672	5.7	236	309	13	159	2058	17.4

BROWN, CARLA

YEAR	GP	GS	FGM	FGA	PCT.	3PT	FGA	PCT.	FTM	FTA	PCT.	REB	AVG	PF	D	PTS	AVG.	AST	TO	BK	STL	MIN	AVG.
1984-85	23	0	28	73	.383	-	-	-	25	44	.568	55	2.3	40	1	81	3.5	13	25	2	16	263	11.4
1985-86	22	0	22	64	.343	-	-	-	13	25	.520	35	1.5	31	0	57	2.5	28	41	1	17	218	9.9
CAREER	45	0	50	137	.365	-	-	-	38	69	.551	90	2.0	71	1	138	3.1	41	66	3	33	481	10.7

BROWN, MELISSA

YEAR	GP	GS	FGM	FGA	PCT.	3PT	FGA	PCT.	FTM	FTA	PCT.	REB	AVG	PF	D	PTS	AVG.	AST	TO	BK	STL	MIN	AVG.
1997-98	29	1	38	121	.314	0	4	.000	31	64	.484	52	1.8	30	0	107	3.7	72	60	5	32	453	15.6
1998-99	30	24	84	217	.387	1	9	.333	79	121	.653	111	3.7	48	1	248	8.3	122	89	9	85	814	27.1
1999-00	30	29	92	238	.387	1	10	.100	132	193	.684	109	3.6	67	0	317	10.6	125	127	5	87	936	31.2
2000-01	29	29	114	304	.375	11	36	.306	142	196	.724	124	4.3	58	0	381	13.1	173	81	13	94	1005	34.7
CAREER	118	83	328	880	.373	13	59	.220	384	574	.669	396	3.4	203	1	1053	8.9	492	357	32	298	3208	27.2

BROWN, TELAH

YEAR	GP	GS	FGM	FGA	PCT.	3PT	FGA	PCT.	FTM	FTA	PCT.	REB	AVG	PF	D	PTS	AVG.	AST	TO	BK	STL	MIN	AVG.
1987-88	21	0	14	39	.359	1	3	.333	25	36	.694	31	1.5	26	0	54	2.6	18	30	0	13	169	8.0

MALLOY, MOLLY

YEAR	GP	GS	FGM	FGA	PCT.	3PT	FGA	PCT.	FTM	FTA	PCT.	REB	AVG	PF	D	PTS	AVG.	AST	TO	BK	STL	MIN	AVG.
1987-88	25	0	36	84	.429	0	0	.000	22	30	.733	63	2.5	28	0	94	3.8	9	31	1	14	334	13.4
1988-89	27	24	59	141	.418	0	0	.000	23	29	.793	83	3.1	44	0	141	5.2	26	40	4	25	510	18.9
CAREER	52	24	95	225	.422	0	0	.000	45	59	.763	146	2.8	72	0	235	4.5	35	71	5	39	844	16.2

MARLEY, ANGIE

YEAR	GP	GS	FGM	FGA	PCT.	3PT	FGA	PCT.	FTM	FTA	PCT.	REB	AVG	PF	D	PTS	AVG.	AST	TO	BK	STL	MIN	AVG.
1987-88	25	0	21	50	.420	0	0	.000	11	21	.524	39	1.6	16	0	53	2.1	20	32	1	19	288	11.5
1988-89	2	0	0	1	.000	0	0	.000	0	0	.000	0	0.0	1	0	0	0.0	0	1	1	1	13	6.5
CAREER	27	0	21	51	.412	0	0	.000	11	21	.524	39	1.4	17	0	53	2.0	20	33	2	20	301	11.1

MARVEL, LORRI

YEAR	GP	GS	FGM	FGA	PCT.	3PT	FGA	PCT.	FTM	FTA	PCT.	REB	AVG	PF	D	PTS	AVG.	AST	TO	BK	STL	MIN	AVG.
1980-81	14	-	15	47	.319	-	-	-	6	16	.375	55	3.9	18	0	36	2.6	13	21	0	2	-	-

MASON, LISA

YEAR	GP	GS	FGM	FGA	PCT.	3PT	FGA	PCT.	FTM	FTA	PCT.	REB	AVG	PF	D	PTS	AVG.	AST	TO	BK	STL	MIN	AVG.
1979-80	22	-	77	262	.293	-	-	-	54	96	.563	197	9.0	56	2	208	9.5	35	77	1	37	-	-
1980-81	14	-	45	127	.354	-	-	-	28	47	.596	93	6.6	37	1	118	8.4	19	28	4	29	-	-
1981-82	19	19	41	123	.333	-	-	-	13	31	.419	190	10.0	58	1	95	5.0	20	47	0	22	-	-
1982-83	16	0	19	58	.328	-	-	-	12	19	.632	65	4.1	21	0	50	3.1	7	13	0	14	-	-
CAREER	71	-	182	570	.319	-	-	-	107	193	.554	545	7.7	172	4	471	6.6	81	165	5	102	-	-

McAULEY, CINDY

YEAR	GP	GS	FGM	FGA	PCT.	3PT	FGA	PCT.	FTM	FTA	PCT.	REB	AVG	PF	D	PTS	AVG.	AST	TO	BK	STL	MIN	AVG.
1978-79	16	-	7	32	.219	-	-	-	6	17	.352	28	1.8	12	-	20	1.3	-	-	-	-	-	-

McCOMAS, KRISTIN

YEAR	GP	GS	FGM	FGA	PCT.	3PT	FGA	PCT.	FTM	FTA	PCT.	REB	AVG	PF	D	PTS	AVG.	AST	TO	BK	STL	MIN	AVG.
2008-09	6	0	1	11	.091	1	5	.200	1	1	1.000	1	0.2	6	0	4	0.7	6	4	0	1	38	6.3

McGEE, TORI

YEAR	GP	GS	FGM	FGA	PCT.	3PT	FGA	PCT.	FTM	FTA	PCT.	REB	AVG	PF	D	PTS	AVG.	AST	TO	BK	STL	MIN	AVG.
1999-00	17	0	5	16	.312	4	7	.571	4	4	1.000	8	0.5	12	0	18	1.1	2	11	0	2	87	5.1

McINTYRE, KIRSTIN

YEAR	GP	GS	FGM	FGA	PCT.	3PT	FGA	PCT.	FTM	FTA	PCT.	REB	AVG	PF	D	PTS	AVG.	AST	TO	BK	STL	MIN	AVG.
2008-09	26	0	36	74	.486	0	3	.000	11	21	.524	66	2.5	36	0	83	3.2	7	21	5	8	217	8.3
2012-13	27	26	149	339	.437	2	9	.222	68	102	.667	192	7.1	56	0	266	13.6	31	91	6	32	880	32.6
CAREER	53	26	185	413	.448	2	12	.167	76	123	.642	258	4.9	92	0	349	6.6	38	112	11	40	1097	20.7

McNAMARA, JESSIE

YEAR	GP	GS	FGM	FGA	PCT.	3PT	FGA	PCT.	FTM	FTA	PCT.	REB	AVG	PF	D	PTS	AVG.	AST	TO	BK	STL	MIN	AVG.
1995-96	19	0	12	38	.316	6	17	.353	3	6	.500	30	1.6	12	0	33	1.7	7	12	0	6	106	5.6

McCOMAS, KRISTIN

YEAR	GP	GS	FGM	FGA	PCT.	3PT	FGA	PCT.	FTM	FTA	PCT.	REB	AVG	PF	D	PTS	AVG.	AST	TO	BK	STL	MIN	AVG.
2008-09	6	0	1	11	.091	1	5	.200	1	1	1.000	1	0.2	6	0	4	0.7	6	4	0	1	38	6.3

MECKSTROTH, JANET

YEAR	GP	GS	FGM	FGA	PCT.	3PT	FGA	PCT.	FTM	FTA	PCT.	REB	AVG	PF	D	PTS	AVG.	AST	TO	BK	STL	MIN	AVG.
1978-79	17	-	61	153	.399	-	-	-	38	66	.576	146	8.6	50	-	160	9.4	-	-	-	-	-	-
1979-80	21	-	37	107	.355	-	-	-	45	64	.703	102	4.9	34	1	121	5.8	8	41	13	0	-	-
CAREER	38	-	98	260	.377	-	-	-	83	130	.638	248	6.5	84	-	281	7.4	-	-	-	-	-	-

MENZIES, KATIE

YEAR	GP	GS	FGM	FGA	PCT.	3PT	FGA	PCT.	FTM	FTA	PCT.	REB	AVG	PF	D	PTS	AVG.	AST	TO	BK	STL	MIN	AVG.
2006-07	19	8	10	52	.192	3	31	.097	5	7	.714	24	1.3	15	0	28	1.5	24	37	1	9	333	17.5

MIHAYLOVA, BISTRA

YEAR	GP	GS	FGM	FGA	PCT.	3PT	FGA	PCT.	FTM	FTA	PCT.	REB	AVG	PF	D	PTS	AVG.	AST	TO	BK	STL	MIN	AVG.
2005-06	8	0	7	19	.368	0	0	.000	6	6	1.000	16	2.0	14	0	20	2.5	2	11	3	0	72	9.0

MIKELENAITE, INDRE

YEAR	GP	GS	FGM	FGA	PCT.	3PT	FGA	PCT.	FTM	FTA	PCT.	REB	AVG	PF	D	PTS	AVG.	AST	TO	BK	STL	MIN	AVG.
2011-12	11	0	8	13	.615	2	5	.400	5	5	1.000	6	0.5	4	0	23	2.1	2	5	0	4	38	3.5

MILFORD, JULIE

YEAR	GP	GS	FGM	FGA	PCT.	3PT	FGA	PCT.	FTM	FTA	PCT.	REB	AVG	PF	D	PTS	AVG.	AST	TO	BK	STL	MIN	AVG.
1988-89	28	5	86	207	.415	0	0	.000	16	35	.457	82	2.9	53	2	188	6.7	24	44	6	24	486	17.4
1989-90	28	16	89	239	.372	1	2	.500	47	63	.746	106	3.8	68	4	226	8.1	53	68	5	33	590	21.1
1990-91	7	7	37	84	.441	0	0	.000	25	31	.807	57	8.1	21	0	99	14.1	16	27	3	11	203	29.0
1991-92	29	23	117	213	.549	0	0	.000	79	102	.775	158	5.5	93	6	313	10.8	50	59	1	43	744	25.7
CAREER	92	51	329	743	.443	1	2	.500	167	231	.723	403	4.4	235	12	826	9.0	143	198	15	111	2023	22.0

SMITH, ERICA

YEAR	GP	GS	FGM	FGA	PCT.	3PT	FGA	PCT.	FTM	FTA	PCT.	REB	AVG	PF	D	PTS	AVG.	AST	TO	BK	STL	MIN	AVG.
2003-04	29	28	111	265	.419	11	43	.256	29	46	.630	101	3.5	59	0	262	9.0	81	60	1	71	745	25.7

SMITH, TASHA

YEAR	GP	GS	FGM	FGA	PCT.	3PT	FGA	PCT.	FTM	FTA	PCT.	REB	AVG	PF	D	PTS	AVG.	AST	TO	BK	STL	MIN	AVG.
1996-97	25	2	33	72	.458	4	8	.500	27	38	.711	56	2.2	41	1	97	3.9	24	38	12	25	281	11.2
1997-98	29	1	69	150	.460	0	2	.000	39	58	.672	131	4.5	89	1	177	6.1	16	41	9	36	479	16.5
1998-99	30	17	114	244	.467	0	0	.000	102	148	.689	188	6.3	91	3	330	11.0	28	71	25	39	690	23.0
1999-00	30	25	156	325	.480	1	4	.250	162	223	.726	224	7.5	86	2	475	15.8	29	70	21	38	692	23.1
CAREER	114	40	372	791	.470	5	14	.357	330	467	.707	599	5.3	307	7	1079	9.5	97	220	63	138	2142	18.8

SNOW, SHAQUITA

YEAR	GP	GS	FGM	FGA	PCT.	3PT	FGA	PCT.	FTM	FTA	PCT.	REB	AVG	PF	D	PTS	AVG.	AST	TO	BK	STL	MIN	AVG.
2014-15	7	5	20	45	.444	4	13	.308	10	15	.667	23	3.3	18	1	54	7.7	27	21	1	12	145	20.7
2015-16	30	5	82	179	.458	28	61	.459	79	100	.790	89	3.0	56	0	271	9.0	87	52	7	38	620	20.7
CAREER	37	10	102	224	.455	32	74	.432	89	115	.774	112	3.0	74	1	325	8.8	114	73	8	50	765	20.7

SNOW, SINDEE

YEAR	GP	GS	FGM	FGA	PCT.	3PT	FGA	PCT.	FTM	FTA	PCT.	REB	AVG	PF	D	PTS	AVG.	AST	TO	BK	STL	MIN	AVG.
1980-81	13	-	13	37	.351	-	-	-	5	11	.455	6	0.5	12	0	31	2.4	9	24	0	4	-	-

SOULÉ, LAURA

YEAR	GP	GS	FGM	FGA	PCT.	3PT	FGA	PCT.	FTM	FTA	PCT.	REB	AVG	PF	D	PTS	AVG.	AST	TO	BK	STL	MIN	AVG.
1984-85	19	0	11	36	.305	-	-	-	4	9	.444	31	1.6	25	0	26	1.3	22	21	0	8	181	9.5
1985-86	7	0	5	16	.312	-	-	-	2	4	.500	19	2.7	11	0	12	1.7	12	15	1	5	99	14.1
CAREER	26	0	16	52	.308	-	-	-	6	13	.462	50	1.9	36	0	38	1.5	34	36	1	13	280	10.8

SPEAKER, TANJA

YEAR	GP	GS	FGM	FGA	PCT.	3PT	FGA	PCT.	FTM	FTA	PCT.	REB	AVG	PF	D	PTS	AVG.	AST	TO	BK	STL	MIN	AVG.
2007-08	28	11	39	111	.351	10	44	.227	21	30	.700	66	2.4	51	1	109	3.9	48	43	1	31	580	20.7
2008-09	28	8	57	161	.354	30	83	.361	29	37	.784	76	2.7	42	0	173	6.2	68	41	1	24	733	26.2
2009-10	28	28	40	138	.290	18	70	.257	41	55	.745	128	4.6	51	0	139	5.0	78	38	4	42	831	29.7
2010-11	31	31	52	150	.347	27	91	.297	16	22	.727	115	3.7	39	0	147	4.7	101	39	6	41	901	29.1
CAREER	115	78	188	560	.336	85	288	.295	107	144	.743	385	3.3	183	1	568	4	295	161	12	138	3045	26.5

STAGG, MANDIE

YEAR	GP	GS	FGM	FGA	PCT.	3PT	FGA	PCT.	FTM	FTA	PCT.	REB	AVG	PF	D	PTS	AVG.	AST	TO	BK	STL	MIN	AVG.
1990-91	13	0	6	12	.500	0	0	.000	2	5	.400	10	0.8	7	0	14	1.1	0	1	0	0	45	3.5

STEELE, MACKENZIE

YEAR	GP	GS	FGM	FGA	PCT.	3PT	FGA	PCT.	FTM	FTA	PCT.	REB	AVG	PF	D	PTS	AVG.	AST	TO	BK	STL	MIN	AVG.
2018-19	33	3	85	212	.401	65	165	.394	22	27	.815	34	1.0	21	0	257	7.8	12	20	3	11	560	17.0
2019-20	30	17	111	276	.402	55	154	.357	45	55	.818	57	1.9	44	0	322	10.7	32	29	2	20	815	27.2
2020-21	8	8	47	125	.376	15	41	.366	20	27	.741	41	5.1	11	0	129	16.1	12	13	0	5	291	36.4
2021-22	30	24	98	266	.368	53	157	.338	27	38	.711	46	1.5	38	0	276	9.2	41	31	2	13	874	29.1
	101	52	341	879	.388	188	517	.364	114	147	.776	178	1.8	114	0	984	9.7	97	93	7	49	2540	25.1

STEPHENS, JILL

YEAR	GP	GS	FGM	FGA	PCT.	3PT	FGA	PCT.	FTM	FTA	PCT.	REB	AVG	PF	D	PTS	AVG.	AST	TO	BK	STL	MIN	AVG.
1991-92	24	3	40	88	.455	0	1	.000	21	31	.677	53	2.2	37	1	101	4.2	23	36	5	11	411	17.1
1992-93	6	0	4	12	.333	0	0	.000	1	3	.333	9	1.5	8	0	9	1.5	7	4	2	3	72	12.0
CAREER	30	3	44	100	.440	0	1	.000	22	34	.647	62	2.1	45	1	110	3.7	30	40	7	14	483	16.1

STEWART, SHANNON

YEAR	GP	GS	FGM	FGA	PCT.	3PT	FGA	PCT.	FTM	FTA	PCT.	REB	AVG	PF	D	PTS	AVG.	AST	TO	BK	STL	MIN	AVG.
2005-06	18	9	23	73	.315	18	55	.327	5	10	.500	31	1.7	37	0	69	3.8	27	42	2	19	342	19.0

STRAIN, GALE

YEAR	GP	GS	FGM	FGA	PCT.	3PT	FGA	PCT.	FTM	FTA	PCT.	REB	AVG	PF	D	PTS	AVG.	AST	TO	BK	STL	MIN	AVG.
1977-78	21	-	74	277	.267	-	-	-	59	97	.608	150	7.1	86	-	207	9.9	-	-	-	-	-	-
1978-79	19	-	39	112	.348	-	-	-	15	32	.499	83	4.4	36	-	93	4.9	-	-	-	-	-	-
CAREER	40	-	113	389	.290	-	-	-	74	129	.574	233	5.8	122	-	300	7.5	-	-	-	-	-	-

STRAWBRIDGE, CHRISTIN

YEAR	GP	GS	FGM	FGA	PCT.	3PT	FGA	PCT.	FTM	FTA	PCT.	REB	AVG	PF	D	PTS	AVG.	AST	TO	BK	STL	MIN	AVG.
2013-14	27	7	102	168	.607	0	0	.000	40	58	.690	132	4.9	67	1	244	9.0	11	47	11	5	442	16.4
2014-15	23	22	85	156	.545	0	0	.000	29	44	.659	148	6.4	47	2	199	8.7	29	36	11	11	552	24.0
CAREER	50	29	187	324	.577	0	0	.000	69	102	.676	280	5.6	114	3	443	8.9	40	83	22	16	994	19.9

THOMAS, DANIELLE

YEAR	GP	GS	FGM	FGA	PCT.	3PT	FGA	PCT.	FTM	FTA	PCT.	REB	AVG	PF	D	PTS	AVG.	AST	TO	BK	STL	MIN	AVG.
2013-14	21	4	15	48	.313	0	0	.000	7	16	.438	42	2.0	23	0	37	1.8	5	11	3	5	187	8.9
2014-15	25	10	38	83	.458	0	1	.000	10	24	.417	76	3.0	64	2	86	3.6	18	32	7	24	355	14.2
2015-16	23	2	34	81	.420	0	1	.000	12	29	.414	85	2.7	76	2	80	2.6	15	35	9	22	423	13.6
2016-17	9	6	14	33	.424	0	0	.000	4	12	.333	38	4.2	15	0	32	3.6	6	8	3	10	163	18.1
CAREER	85	22	101	245	.412	0	2	.000	33	81	.407	241	2.8	178	4	235	2.8	44	86	22	61	1126	13.2

THOMPSON, CASHALA

YEAR	GP	GS	FGM	FGA	PCT.	3PT	FGA	PCT.	FTM	FTA	PCT.	REB	AVG	PF	D	PTS	AVG.	AST	TO	BK	STL	MIN	AVG.
2013-14	27	25	70	192	.365	58	161	.360	4	6	.667	50	1.9	44	0	202	7.5	38	53	1	14	857	31.7
2014-15	27	25	75	215	.349	62	180	.344	6	9	.667	37	1.4	42	0	218	8.1	33	45	1	14	860	31.9
CAREER	54	50	145	407	.356	120	341	.352	10	15	.667	87	1.6	86	0	420	7.8	81	98	2	28	1717	31.8

THOMPSON, KRystIAN

YEAR	GP	GS	FGM	FGA	PCT.	3PT	FGA	PCT.	FTM	FTA	PCT.	REB	AVG	PF	D	PTS	AVG.	AST	TO	BK	STL	MIN	AVG.
2008-09	6	0	0	6	.000	0	3	.000	3	4	.750	1	0.2	3	0	3	0.5	1	2	0	0	19	3.2
2009-10	27	0	21	75	.280	4	38	.105	18	24	.750	51	1.9	16	0	64	2.4	18	21	0	15	300	11.1
CAREER	33	0	21	84	.259	4	41	.098	21	28	.750	52	1.6	19	0	67	2.0	19	23	0	1	319	9.7

TOUMI, ANISSA

YEAR	GP	GS	FGM	FGA	PCT.	3PT	FGA	PCT.	FTM	FTA	PCT.	REB	AVG	PF	D	PTS	AVG.	AST	TO	BK	STL	MIN	AVG.
2016-17	30	7	92	202	.455	0	1	.000	22	28	.786	119	4.0	83	2	206	6.9	23	45	13	19	474	15.8

TUEL, HEATHER

YEAR	GP	GS	FGM	FGA	PCT.	3PT	FGA	PCT.	FTM	FTA	PCT.	REB	AVG	PF	D	PTS	AVG.	AST	TO	BK	STL	MIN	AVG.
1994-95	22	0	14	45	.311	1	4	.250	9	18	.500	49	2.2	32	0	38	1.7	23	11	2	15	221	10.0
1995-96	26	0	33	100	.330	6	31	.194	7	22	.318	50	1.9	35	0	79	3.0	34	21	2	35	351	13.5
1996-97	27	23	59	144	.410	10	40	.250	34	50	.680	99	3.7	72	2	162	6.0	41	51	9	48	511	18.9
1997-98	28	28	69	190	.363	12	51	.235	52	73	.712	96	3.4	71	0	202	7.2	80	55	11	78	634	22.6
CAREER	103	51	175	479	.365	29	126	.230	102	163	.626	294	2.9	210	2	481	4.7	178	138	24	176	1257	12.2

TUEL, KIM

YEAR	GP	GS	FGM	FGA	PCT.	3PT	FGA	PCT.	FTM	FTA	PCT.	REB	AVG	PF	D	PTS	AVG.	AST	TO	BK	STL	MIN	AVG.
1994-95	24	0	9	31	.290	3	13	.231	7	19	.368	18	0.8	17	0	28	1.2	17	28	1	9	202	8.4

UNGASHICK, STACEY

YEAR	GP	GS	FGM	FGA	PCT.	3PT	FGA	PCT.	FTM	FTA	PCT.	REB	AVG	PF	D	PTS	AVG.	AST	TO	BK	STL	MIN	AVG.
1989-90	28	12	127	353	.360	25	79	.317	66	99	.667	116	4.1	69	1	345	12.3	76	101	2	51	798	28.5
1990-91	25	24	139	362	.384	21	66	.318	99	131	.756	136	5.4	76	4	398	15.9	99	111	4	55	880	35.2
1991-92	29	29	195	433	.450	16	42	.381	81	108	.750	160	5.5	58	0	487	16.8	139	100	3	66	950	32.8
1992-93	28	28	227	491	.462	33	83	.398	69	94	.734	168	6.0	56	1	556	19.9	127	67	6	97	888	31.7
CAREER	110	93	688	1639	.420	95	270	.352	315	432	.729	580	5.3	259	6	1786	16.2	441	379	15	269	3516	32.0

VANACORE, VICTORIA

YEAR	GP	GS	FGM	FGA	PCT.	3PT	FGA	PCT.	FTM	FTA	PCT.	REB	AVG	PF	D	PTS	AVG.	AST	TO	BK	STL	MIN	AVG.
2004-05	21	3	36	86	.419	2	10	.200	20	29	.690	69	3.3	31	0	94	4.5	6	22	7	3	273	13.0
2005-06	18	1	21	58	.362	5	10	.500	14	25	.560	49	2.7	18	0	61	3.4	8	17	4	11	229	12.7
2006-07	28	6	55	127	.433	14	41	.341	20	32	.625	105	3.8	44	0	144	5.1	19	36	15	16	403	14.4
2007-08	28	7	42	97	.433	14	36	.389	19	23	.826	116	4.1	42	0	117	4.2	16	37	6	9	442	15.8
CAREER	95	17	154	368	.418	35	97	.361	73	109	.670	339	3.6	135	0	416	4.4	49	112	32	39	1347	14.2

VANDERVEER, NATALIE

YEAR	GP	GS	FGM	FGA	PCT.	3PT	FGA	PCT.	FTM	FTA	PCT.	REB	AVG	PF	D	PTS	AVG.	AST	TO	BK	STL	MIN	AVG.
2004-05	23	0	4	17	.235	0	2	.000	5	11	.455	22	1.0	11	0	13	0.6	6	14	0	0	93	4.0

VASTOLA, GIANNA

YEAR	GP	GS	FGM	FGA	PCT.	3PT	FGA	PCT.	FTM	FTA	PCT.	REB	AVG	PF	D	PTS	AVG.	AST	TO	BK	STL	MIN	AVG.
2014-15	17	12	58	124	.468	3	7	.429	25	30	.833	76	4.5	30	0	144	8.5	14	9	7	17	330	19.4
2015-16	32	9	93	218	.427	7	24	.292	26	31	.839	144	4.5	49	0	219	6.8	29	30	8	15	610	19.1
2016-17	30	23	142	301	.472	2	6	.333	20	28	.714	116	5.8	51	0	306	10.2	29	35	8	34	781	26.0
CAREER	79	44	293	643	.456	12	37	.324	71	89	.798	394	5.0	130	0	669	8.5	72	74	23	66	1721	21.8

VEHIGE, TIFFANY

YEAR	GP	GS	FGM	FGA	PCT.	3PT	FGA	PCT.	FTM	FTA	PCT.	REB	AVG	PF	D	PTS	AVG.	AST	TO	BK	STL	MIN	AVG.
1996-97	27	0	29	82	.354	1	13	.077	25	39	.641	45	1.7	23	0	84	3.1	17	35	2	17	269	10.0
1997-98	28	0	26	59	.441	5	11	.455	21	32	.656	54	1.9	25	0	78	2.8	8	24	4	10	246	8.8
1998-99	29	0	26	79	.329	16	49	.327	9	19	.474	33	1.1	21	0	77	2.7	19	12	1	7	235	8.1
1999-00	1	0	0	1	.000	0	1	.000	0	0	.000	1	1.0	0	0	0	0.0	0	1	0	0	8	8.0
CAREER	85	0	81	221	.367	22	77	.286	55	90	.611	133	1.6	69	0	239	2.8	44	116	7	34	873	10.3

VICERA, DEE

YEAR	GP	GS	FGM	FGA	PCT.	3PT	FGA	PCT.	FTM	FTA	PCT.	REB	AVG	PF	D	PTS	AVG.	AST	TO	BK	STL	MIN	AVG.
1990-91	24	13	38	120	.317	4	19	.211	43	60	.717	43	1.8	57	4	123	5.1	57	82	2	28	612	25.5

VOLLMAN, JEAN

YEAR	GP	GS	FGM	FGA	PCT.	3PT	FGA	PCT.	FTM	FTA	PCT.	REB	AVG	PF	D	PTS	AVG.	AST	TO	BK	STL	MIN	AVG.
1978-79	16	-	8	19	.421	-	-	-	5	8	.625	10	0.6	11	-	21	1.3	-	-	-	-	-	-

WALKER, FELICIA

YEAR	GP	GS	FGM	FGA	PCT.	3PT	FGA	PCT.	FTM	FTA	PCT.	REB	AVG	PF	D	PTS	AVG.	AST	TO	BK	STL	MIN	AVG.
2002-03	28	11	33	108	.306	2	4	.500	16	31	.516	97	3.5	60	1	84	3.0	13	37	0	43	474	16.9

WALSH, DANIELLE

YEAR	GP	GS	FGM	FGA	PCT.	3PT	FGA	PCT.	FTM	FTA	PCT.	REB	AVG	PF	D	PTS	AVG.	AST	TO	BK	STL	MIN	AVG.
2008-09	22	0	12	48	.250	5	24	.208	5	12	.417	21	1.0	22	0	34	1.5	8	15	0	4	184	8.4
2009-10	28	1	31	96	.323	12	46	.261	11	16	.688	93	3.3	60	0	85	3.0	52	38	0	17	536	19.1
2010-11	26	0	15	50	.300	6	23	.261	4	10	.400	54	2.1	21	0	40	1.5	34	22	0	13	290	11.2
2011-12	31	29	79	214	.369	31	106	.292	27	47	.574	141	4.5	76	1	216	7.0	130	118	1	47	1017	32.8
CAREER	107	30	137	408	.336	54	199	.271	47	85	.553	309	2.9	179	1	375	3.5	224	193	1	81	2027	18.9

WALTERS, JOCELYN

YEAR	GP	GS	FGM	FGA	PCT.	3PT	FGA	PCT.	FTM	FTA	PCT.	REB	AVG	PF	D	PTS	AVG.	AST	TO	BK	STL	MIN	AVG.
2012-13	1	0	0	0	.000	0	0	.000	0	0	.000	0	0.0	0	0	0	0.0	0	0	0	0	2	2.0

WARD, FLO

YEAR	GP	GS	FGM	FGA	PCT.	3PT	FGA	PCT.	FTM	FTA	PCT.	REB	AVG	PF	D	PTS	AVG.	AST	TO	BK	STL	MIN	AVG.
2015-16	31	14	51	131	.389	33	86	.384	7	8	.875	39	1.3	46	0	142	4.6	35	32	7	15	648	20.9

WASHINGTON, ROSHAUNDA

YEAR	GP	GS	FGM	FGA	PCT.	3PT	FGA	PCT.	FTM	FTA	PCT.	REB	AVG	PF	D	PTS	AVG.	AST	TO	BK	STL	MIN	AVG.
2006-07	26	3	75	210	.357	40	120	.333	9	14	.643	106	4.1	38	0	199	7.7	36	43	2	27	483	18.6

WEIMER, HEATHER

YEAR	GP	GS	FGM	FGA	PCT.	3PT	FGA	PCT.	FTM	FTA	PCT.	REB	AVG	PF	D	PTS	AVG.	AST	TO	BK	STL	MIN	AVG.
1989-90	22	6	39	76	.513	0	0	.000	40	49	.816	59	2.7	33	0	118	5.4	2	22	1	10	281	12.8

WEST, LUCRESIA

YEAR	GP	GS	FGM	FGA	PCT.	3PT	FGA	PCT.	FTM	FTA	PCT.	REB	AVG	PF	D	PTS	AVG.	AST	TO	BK	STL	MIN	AVG.
2001-02	23	17	180	312	.577	0	1	.000	73	107	.682	275	12.0	73	6	433	18.8	43	61	24	54	593	25.8
2002-03	27	16	202	355	.569	0	0	.000	75	121	.620	272	10.1	75	0	479	17.7	45	57	28	54	680	25.2
2003-04	26	22	229	362	.633	0	0	.000	89	144	.618	241	9.3	66	2	547	21.0	26	54	29	67	669	25.7
2004-05	23	21	204	340	.600	0	1	.000	91	148	.615	268	11.7	51	1	499	21.7	32	43	23	71	657	28.6
CAREER	99	76	815	1369	.595	0	2	.000	328	520	.631	1056	10.7	265	9	1958	19.8	146	215	104	246	2599	26.3

WHEELER, SHELBY

YEAR	GP	GS	FGM	FGA	PCT.	3PT	FGA	PCT.	FTM	FTA	PCT.	REB	AVG	PF	D	PTS	AVG.	AST	TO	BK	STL	MIN	AVG.
2011-12	11	0	1	5	.200	0	2	.000	0	0	.000	3	0.3	3	0	2	0.2	5	1	0	1	34	3.1
2012-13	11	0	0	8	.000	0	2	.000	2	4	.500	6	0.5	6	0	2	0.2	4	6	0	2	106	9.6
CAREER	22	0	1	13	.077	0	4	.000	2	4	.500	9	0.4	9	0	4	0.2	9	7	0	3	140	6.4

WILLIAMS, LATICIA

YEAR	GP	GS	FGM	FGA	PCT.	3PT	FGA	PCT.	FTM	FTA	PCT.	REB	AVG	PF	D	PTS	AVG.	AST	TO	BK	STL	MIN	AVG.
1981-82	15	0	11	23	.478	-	-	-	3	20	.150	42	2.8	10	0	25	1.7	5	6	3	3	-	-
1982-83	14	0	4	6	.667	-	-	-	2	8	.250	14	1.0	8	0	10	0.7	2	7	4	1	-	-
CAREER	29	0	15	29	.517	-	-	-	5	28	.179	56	1.9	18	0	35	1.2	7	13	7	4	-	-

WILLIAMS, TIFFANY

YEAR	GP	GS	FGM	FGA	PCT.	3PT	FGA	PCT.	FTM	FTA	PCT.	REB	AVG	PF	D	PTS	AVG.	AST	TO	BK	STL	MIN	AVG.
2005-06	26	0	7	45	.156	3	22	.136	3	9	.333	35	1.3	33	0	20	0.8	15	24	1	12	227	8.7
2006-07	1	0	0	0	.000	0	0	.000	0	0	.000	2	2.0	0	0	0	0.0	0	0	0	0	2	2.0
CAREER	27	0	7	45	.156	3	22	.136	3	9	.333	37	1.4	33	0	20	0.7	15	15	24	1	229	8.5

WILLIAMSON, CHEYANN

YEAR	GP	GS	FGM	FGA	PCT.	3PT	FGA	PCT.	FTM	FTA	PCT.	REB	AVG	PF	D	PTS	AVG.	AST	TO	BK	STL	MIN	AVG.
2017-18	12	0	17	40	.425	0	0	.000	7	16	.438	28	2.3	15	0	41	3.4	3	9	5	5	126	10.5

WILSON, ASHLEY

YEAR	GP	GS	FGM	FGA	PCT.	3PT	FGA	PCT.	FTM	FTA	PCT.	REB	AVG	PF	D	PTS	AVG.	AST	TO	BK	STL	MIN	AVG.
2009-10	16	0	8	29	.276	2	11	.182	7	8	.875	20	1.3	7	0	25	1.6	6	10	0	3	104	6.5

WINDSOR, MORGAN

YEAR	GP	GS	FGM	FGA	PCT.	3PT	FGA	PCT.	FTM	FTA	PCT.	REB	AVG	PF	D	PTS	AVG.	AST	TO	BK	STL	MIN	AVG.
2019-20	9	0	3	9	.333	0	3	.000	1	1	1.000	5	0.6	3	0	7	0.8	0	3	0	0	25	2.8
2020-21	2	0	0	0	.000	0	0	.000	0	0	.000	1	0.5	4	0	0	0.0	1	0	0	0	8	4.0
	11	0	3	9	.333	0	3	.000	1	1	1.000	6	0.5	7	0	7	0.6	1	3	0	0	33	3.0

WINKLER, MELISSA

YEAR	GP	GS	FGM	FGA	PCT.	3PT	FGA	PCT.	FTM	FTA	PCT.	REB	AVG	PF	D	PTS	AVG.	AST	TO	BK	STL	MIN	AVG.
1988-89	26	0	37	85	.435	0	1	.000	8	13	.615	35	1.3	25	0	82	3.2	28	28	1	10	316	12.2
1989-90	22	7	20	56	.357	0	0	.000	11	14	.786	22	1.0	14	0	51	2.3	30	25	1	18	254	11.5
CAREER	48	7	57	141	.404	0	1	.000	19	27	.704	57	1.2	39	0	133	2.8	58	53	2	28	570	11.9

WOHLGEMUTH, SARA

YEAR	GP	GS	FGM	FGA	PCT.	3PT	FGA	PCT.	FTM	FTA	PCT.	REB	AVG	PF	D	PTS	AVG.	AST	TO	BK	STL	MIN	AVG.
2020-21	4	3	10	37	.270	3	11	.273	7	10	.700	24	6.0	9	0	30	7.5	16	12	1	5	136	34.0
2021-22	30	26	68	164	.415	10	40	.250	58	76	.763	106	3.5	66	0	204	6.8	102	61	2	34	827	27.6
	34	29	78	201	.388	13	51	.255	65	86	.756	130	3.8	75	0	234	6.9	118	73	3	39	963	28.3

WOLOSON, JUDY

YEAR	GP	GS	FGM	FGA	PCT.	3PT	FGA	PCT.	FTM	FTA	PCT.	REB	AVG	PF	D	PTS	AVG.	AST	TO	BK	STL	MIN	AVG.
1979-80	20	-	16	57	.281	-	-	-	11	24	.458	12	0.6	20	0	43	2.2	27	41	0	20	-	-

WOOD, NATALIE

YEAR	GP	GS	FGM	FGA	PCT.	3PT	FGA	PCT.	FTM	FTA	PCT.	REB	AVG	PF	D	PTS	AVG.	AST	TO	BK	STL	MIN	AVG.
2012-13	4	0	1	4	.250	0	2	.000	1	2	.500	1	0.3	8	0	3	0.8	1	2	0	2	21	5.3

WOODS, SHANNON

YEAR	GP	GS	FGM	FGA	PCT.	3PT	FGA	PCT.	FTM	FTA	PCT.	REB	AVG	PF	D	PTS	AVG.	AST	TO	BK	STL	MIN	AVG.
1985-86	24	2	38	90	.422	-	-	-	16	23	.695	55	2.2	31	0	92	3.8	21	23	3	4	289	12.0
1986-87	29	17	69	182	.379	0	0	.000	34	60	.567	97	3.3	75	2	172	5.9	30	57	6	27	682	23.5
CAREER	53	19	107	272	.393	0	0	.000	50	83	.602	152	2.9	106	2	264	5.0	51	80	9	31	971	18.3

WRIGHT, CHRISTINA

YEAR	GP	GS	FGM	FGA	PCT.	3PT	FGA	PCT.	FTM	FTA	PCT.	REB	AVG	PF	D	PTS	AVG.	AST	TO	BK	STL	MIN	AVG.
2005-06	29	19	63	175	.360	1	7	.143	14	28	.500	208	7.2	74	2	141	4.9	39	67	47	52	637	22.0

WROBLEWSKA, KAJA

YEAR	GP	GS	FGM	FGA	PCT.	3PT	FGA	PCT.	FTM	FTA	PCT.	REB	AVG	PF	D	PTS	AVG.	AST	TO	BK	STL	MIN	AVG.
2019-20	28	9	50	111	.450	1	7	.143	18	32	.563	63	2.3	59	3	119	4.3	25	30	10	11	434	15.5

WROBLEWSKA, SARA

YEAR	GP	GS	FGM	FGA	PCT.	3PT	FGA	PCT.	FTM	FTA	PCT.	REB	AVG	PF	D	PTS	AVG.	AST	TO	BK	STL	MIN	AVG.
2019-20	13	0	4	9	.444	0	1	.000	0	0	.000	9	0.7	15	0	8	0.6	5	4	0	3	70	5.4

ZAMORA, DOMENICA

YEAR	GP	GS	FGM	FGA	PCT.	3PT	FGA	PCT.	FTM	FTA	PCT.	REB	AVG	PF	D	PTS	AVG.	AST	TO	BK	STL	MIN	AVG.
2021-22	22	0	17	28	.607	8	20	.400	23	28	.821	37	1.7	24	1	65	3.0	26	17	0	9	244	11.1

MDCS

MDCS