

Francis Marion University Women's Basketball

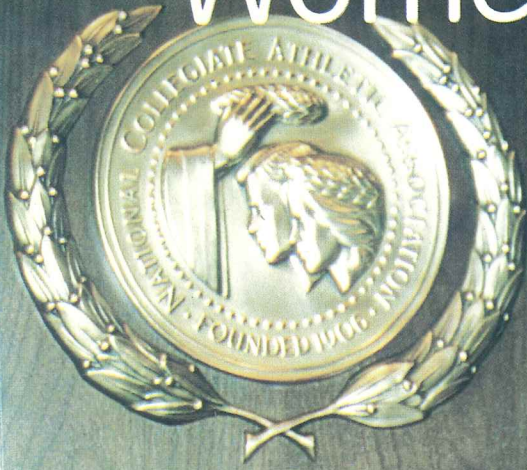

1995 NCAA DIVISION II
WOMEN'S BASKETBALL
CHAMPIONSHIP
SEMIFINALIST



*PREPARING FOR
THE CHALLENGE
1998-99*

FRANCIS MARION UNIVERSITY

1998-99 Women's Basketball Schedule

Date		Opponent	Time	Site
Nov. 16	Mon.	Benedict College	6:00	FLORENCE
Nov. 20	Fri.	at Disney Tip-Off Classic vs Arkansas Tech University	6:00	Orlando, FL
Nov. 21	Sat.	at Disney Tip-Off Classic vs Grand Valley/West Texas A&M	3:30/8:30	Orlando, FL
Nov. 22	Sun.	at Disney Tip-Off Classic	TBA	Orlando, FL
Nov. 27	Fri.	Wingate Inn/FMU Classic Coker vs UNC Pembroke	6:00	FLORENCE
		Francis Marion vs Mount Olive	8:00	
Nov. 28	Sat.	Wingate Inn/FMU Classic Mount Olive vs UNC Pembroke	2:00	FLORENCE
		Francis Marion vs Coker	4:00	
Nov. 30	Mon.	Augusta State University *	6:00	FLORENCE
Dec. 3	Thur.	Fayetteville State University	7:00	FLORENCE
Dec. 5	Sat.	at Mars Hill College Tournament Mars Hill vs. Converse College	2:00	Mars Hill, NC
		FMU vs. NC Central University	4:00	
Dec. 6	Sun.	at Mars Hill College Tournament Consolation / Championship	2:00/4:00	Mars Hill, NC
Dec. 17	Thur.	at Pfeiffer University	5:30	Misenheimer, NC
Jan. 2	Sat.	USC Aiken *	5:30	FLORENCE
Jan. 6	Wed.	at Armstrong Atlantic State University *	5:30	Savannah, GA
Jan. 9	Sat.	at Clayton College & State University *	2:00	Morrow, GA
Jan. 11	Mon.	Kennesaw State University *	5:30	FLORENCE
Jan. 13	Wed.	Lander University *	5:30	FLORENCE
Jan. 16	Sat.	at USC Spartanburg *	5:30	Spartanburg, SC
Jan. 20	Wed.	UNC Pembroke *	5:30	FLORENCE
Jan. 23	Sat.	at USC Aiken *	5:30	Aiken, SC
Jan. 25	Mon.	at Augusta State University *	5:30	Augusta, GA
Jan. 27	Wed.	University of North Florida *	5:30	FLORENCE
Jan. 30	Sat.	at Columbus State University *	2:00	Columbus, GA
Feb. 3	Wed.	at UNC Pembroke *	5:30	Pembroke, NC
Feb. 6	Sat.	USC Spartanburg * #	2:00	FLORENCE
Feb. 10	Wed.	at Lander University *	5:30	Greenwood, SC
Feb. 13	Sat.	Georgia College & State University *	5:30	FLORENCE
Feb. 19,21,23-24		at PBAC Tournament	TBA	Savannah, GA

* Peach Belt Athletic Conference Game

Homecoming

Other dates:

NCAA Division II South Atlantic Regionals (site TBA).....March 4-7,1999
 NCAA Division II Elite Eight (in Pine Bluff, Ark.).....March 17-18,20, 1999



WBB MEDIA GUIDE INFORMATION

FMU FACTS

Location	Florence, SC 29501-0547
Address	Box 100547
Founded	1970
Enrollment	3,947
President	Dr. Lee A. Vickers
Athletic Affiliation	NCAA Division II
Conference Affiliation	Peach Belt Athletic Conference
Nickname	Patriots
Colors	Red, White, Blue
Home Court	Smith University Center (cap. 3,027)
Athletic Director	Gerald Griffin
Athletic Trainer	Spyder Webb
Team Doctor	Dr. Robert W. Moore
Compliance Officer	Dr. Thomas Whiteley
Faculty Athletic Representative	Dr. George E. Harding III
Athletic Office Telephone	(843) 661-1240
Head Women's Basketball Coach	Lee Buchanan
Telephone	Office (843) 661-1249 Home (843) 664-0205
Women's Basketball E-mail Address	lbuchana@fmarion.edu
Assistant Women's Basketball Coach	Mandy Decker
Telephone	Office (843) 661-1243 Home (843) 673-9480
Assistant Women's Basketball Coach	Matt Acton
Telephone	Home (843) 669-7668
Sports Information Director	Michael G. Hawkins
Telephone	Office (843) 661-1222 Home (843) 665-9248
Sports Information FAX Number	(843) 661-1219
SID E-Mail Address	mhawkins@fmarion.edu

TABLE OF CONTENTS

1998-99 Schedule	(front inside cover)
Media Information	1
Quick Facts	1
Team Photograph & Roster	2
1998-99 Team Outlook	3
Coaching Staff	4-5
Player Profiles	6-11
1998-99 Preseason Polls	11
1997-98 Statistics/Game Results	12
Year-By-Year Team Records	13
All-Time Series Records	14
1998-99 Opponents Information	15
All-Time Roster	16
Former All-Americans and Pros	17
Individual Records	18
Smith University Center	19
Peach Belt Athletic Conference Information	19
Letter from the President	20
University Information / Map	20-21
Supporters	22-24
Wingate Inn Classic	(back inside cover)

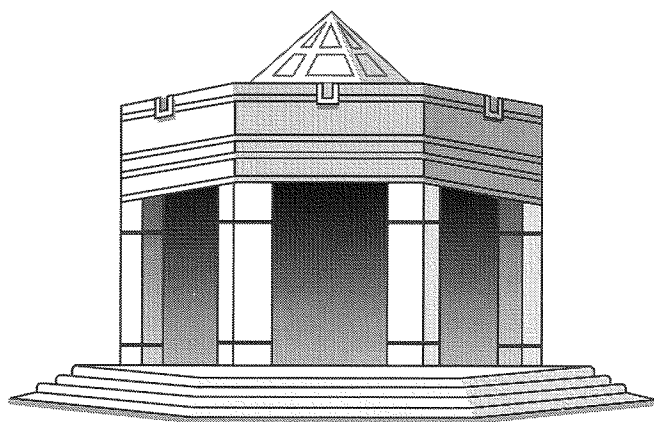

www.fmarion.edu

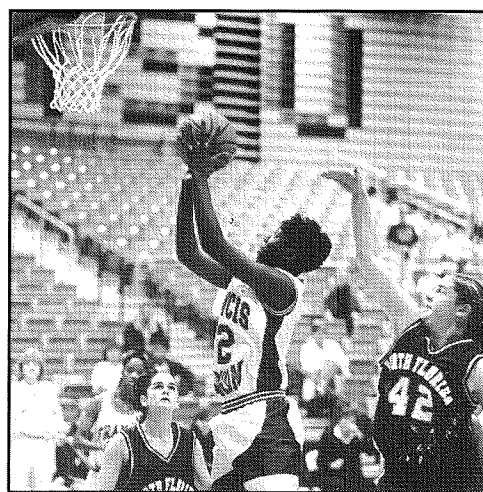

CREDITS

Editor: Michael G. Hawkins, SID
 Typesetting: FMU Office Services
 Printing: The Citadel Print Shop (Charleston, SC)
 Contributors: FMU Women's Basketball Coaching Staff
 Photography: FMU University Relations staff, Jerry Pruitt,
 Lander University SID Bob Stoner, Joe Benton

DAILY MEDIA OUTLETS

Name	Phone	Fax
Florence (SC) Morning News	843-317-7271	843-317-7292
The State (Columbia, SC)	803-722-8470	803-771-8613
Post & Courier (Charleston, SC)	843-937-5586	843-937-5579
Greenville (SC) News	864-298-4308	864-298-4395
Charlotte (NC) Observer	704-358-5125	704-358-5110
Associated Press (Columbia, SC)	803-799-5510	803-252-2913
WBTW TV-13 (Florence, SC)	843-317-1400	843-317-1418
WPDE TV-15 (Florence, SC)	843-665-1515	843-665-4907
WIS TV-10 (Columbia, SC)	803-758-1260	803-758-1278
SC Network (Columbia, SC)	803-790-4300	803-790-4309
PBAC Office	706-860-8499	706-650-8113



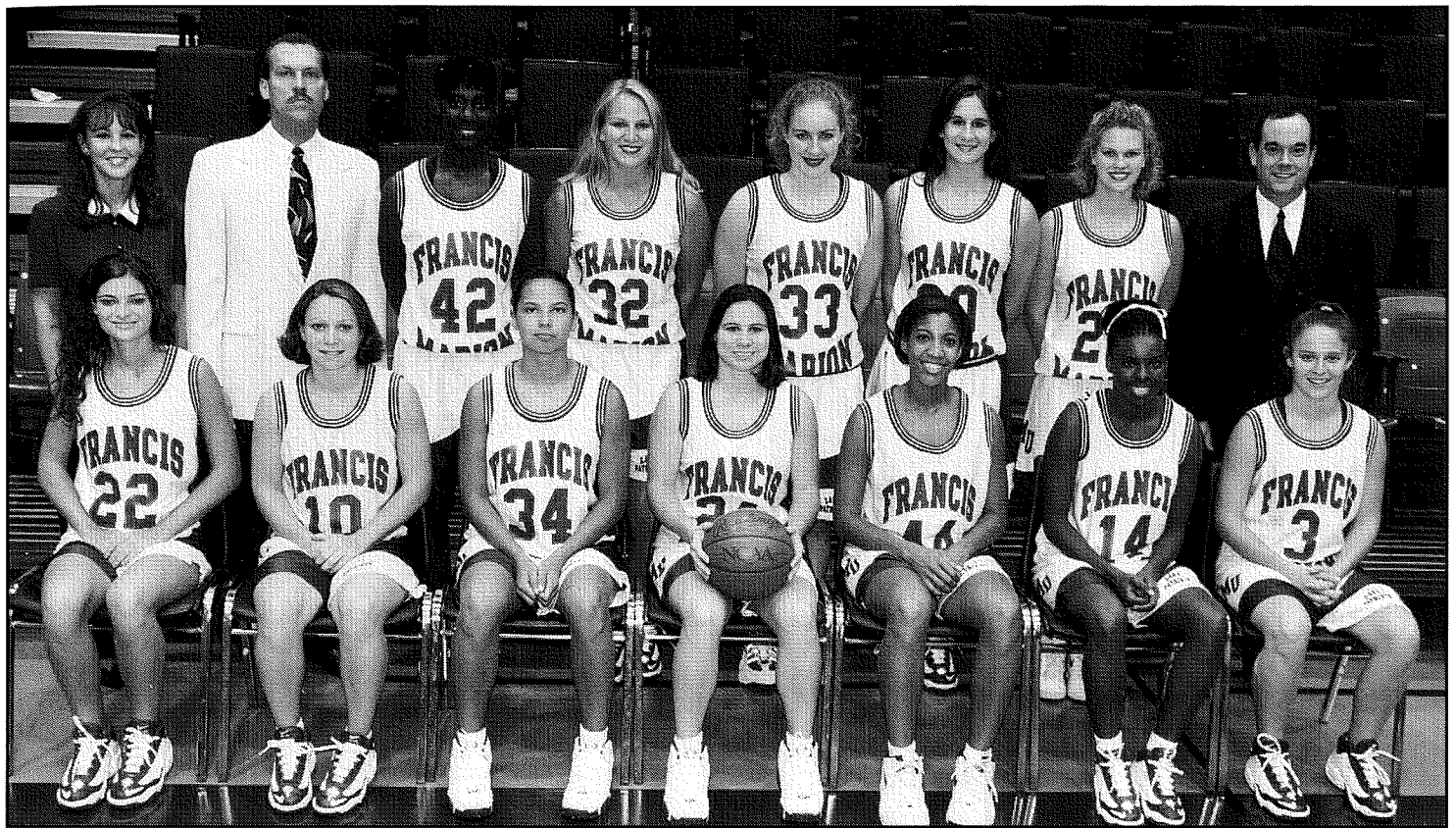

Seated (left to right): Leigh Ammons, Tracy McIntosh, Kristie Tecson, Christy Wright, Jennifer Brabson, Christy Thomas, Megan Duran
 Standing (left to right): assistant coach Mandy Decker, head coach Lee Buchanan, Chiffonia Adderson, Nikki Wolfe, Anna Kolbinsky, Kendra Rowland, Rachel Pack, assistant coach Matt Acton

Francis Marion University Patriots 1998-99 Women's Basketball Roster

<u>No.</u>	<u>Name</u>	<u>Position</u>	<u>Ht.</u>	<u>Class</u>	<u>Exp.</u>	<u>Hometown (High School)</u>
3	Megan Duran	Guard	5-6	Jr.	2VL	Stafford, VA (Brooke Point HS)
10	Tracy McIntosh	Guard	5-2	So.	1VL	Sumter, SC (Lawrence Manning Acad)
14	Christy Thomas	Guard	5-7	Fr.	HS	Maryville, TN (Maryville HS)
20	Rachel Pack	Forward	5-9	Fr.	HS	Hinton, WV (Summers County HS)
22	Leigh Ammons	G-F	5-9	Fr.	HS	Camden, SC (Camden HS)
24	Christy Wright	Guard	5-7	So.	1VL	Durham, NC (Northern HS)
30	Kendra Rowland	F-C	5-11	Fr.	HS	Sumter, SC (Laurence Manning Acad.)
32	Nikki Wolfe	Forward	5-11	Jr.	2VL	Fayetteville, GA (Woodward Acad.)
33	Anna Kolbinsky	F-C	5-11	So.	1VL	Hillsborough, NC (Orange HS)
34	Kristie Tecson	Forward	5-10	So.	1VL	Westminster, SC (West Oak HS)
42	Chiffonia Adderson	F-C	6-0	Jr.	2VL	Nesmith, SC (Hemingway HS)
44	Jennifer Brabson	G-F	5-8	Jr.	2VL	Knoxville, TN (Bearden Senior HS)

Athletic Director: Gerald Griffin
 Head Coach: Lee Buchanan
 Assistant Coach: Mandy Decker
 Assistant Coach: Matt Acton

Trainer: Spyder Webb
 Manager: Christy Bradley
 Manager: Yolanda George
 SID: Michael G. Hawkins

Preparing for the Challenge

The challenge facing the 1998-99 Francis Marion University women's basketball team is a many-faceted one - new coach, new success, youth, old tradition, and reputation. First-year head coach Lee Buchanan moves to FMU from Brescia College, where he won 230 games in 12 seasons and took the NAIA school to three national tournaments. Looking to build on FMU's storied history, he inherits eight letterwinners, including three starters, from last year's 30-3 Patriot squad. That team won both the Peach Belt Athletic Conference and NCAA Division II South Atlantic Region Tournaments, reached the Division II "Final Four," and was ranked fifth in the final 1997-98 USA Today/Women's Basketball Coaches Association Top 25 poll. Interestingly, the 12-player 1998-99 Patriot roster does not include any seniors.

Gone from last season is head coach Wes Moore, who took the Patriot program to a pair of national tournament appearances in three years, before taking the head coaching position at the University of Tennessee at Chattanooga. The only two players not returning, both of whom were starters, are guard Jennifer Puckett, who finished her career as one of the top three-point shooters in FMU history, and forward Damita Bullock, who transferred to UTC after earning PBAC "Freshman of the Year" honors last season.

"We are preparing for the challenge of this season everyday," Buchanan said. "Much of the early pre-season has been a 'getting to know each other' period. I'm new to the players, as is my system, and the players and their abilities are new to me. I am sure that this process will continue into the early portion of the schedule."

Heading the list of returnees are junior preseason All-Americans Chiffonia Adderson and Jennifer Brabson. Adderson, a 6-0 forward-center, is a two-time All-Conference performer and was the most outstanding player of the regional tournament last year, and the PBAC "Freshman of the Year" in 1996-97. Brabson also earned All-Conference recognition each of her first two years, was the PBAC "Player of the Year" last season, and was named to the All-Tournament Team at the 1998 NCAA Division II Elite Eight Tournament in Pine Bluff, Ark. Both have already surpassed the 1,000-point mark for their careers, becoming only the fourth and fifth sophomores to accomplish that feat in the storied history of the Patriot women's basketball program.

During the 1997-98 season, Brabson averaged 17.0 ppg and 6.2 rpg, while Adderson contributed 16.3 ppg and 8.8 rpg. Adderson led the team in double-doubles (13), blocked shots (43), and field goal percentage (55.0%). Amazingly, Brabson has already made 453 trips to the free throw line in just her first two seasons (an average of 7.3 attempts per game), and made 72 percent of those attempts. "I will look for these two individuals to lead us both on and off the court," Buchanan said. "Their experience will be invaluable to our young squad."

The third returning starter is point guard Christy Wright, who as a freshman last year started all 33 contests, averaged 10.7 ppg, and compiled 44 more assists (156) than turnovers (112). She also tied for the team lead in steals (56) and shot 39.7 percent from behind the three-point arch.

Other returning players include 5-11 sophomore forward-center Anna Kolbinsky (7.4 ppg, 5.0 rpg) and junior point guard Megan Duran (1.4 ppg, 1.9 apg), both of whom, according to Buchanan, worked extremely hard during the off-season to improve their overall game. Junior 5-11 forward Nikki Wolfe (2.5 ppg, 4.0 rpg) injured her knee during the preseason and her status for the upcoming campaign is questionable. Sophomore 5-10 forward Kristie Tecson (2.2 ppg) and 5-2 sophomore guard Tracy McIntosh (1.4 ppg) complete the list of returnees.

The first-year coach added, "In talking with the returning players, they really enjoyed the experience of advancing to the (NCAA Division II) Elite Eight and eventually the national semifinals this past season. But more than that, they used the trip as a measuring stick, and now know what it will take to win a national title."

Four freshmen newcomers join the Patriot squad: 5-9 guard-forward Leigh Ammons (Camden, S.C.), 5-9 forward Rachel Pack (Hinton, W.Va.), 5-11 frontline player Kendra Rowland (Sumter, S.C.), and 5-7 guard Christy Thomas (Maryville, Tenn.). All four averaged more than 15.0 ppg during their final high school season. Considering the talent of this recruiting class, Buchanan will look to these four to make immediate contributions.

Buchanan concluded by saying, "The bottom line is that we have good student-athletes that are hard workers. They are focused and determined to return to the Elite Eight and win a national championship."

FMU COACHING STAFF

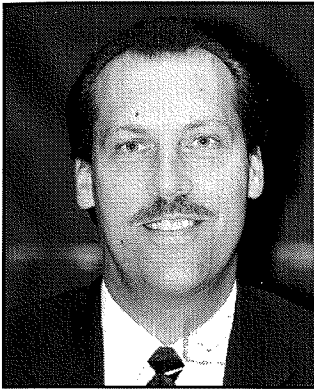

HEAD COACH Lee Buchanan

Lee Buchanan, who has won over 200 games during his collegiate coaching career, enters his first year as head coach of the Francis Marion University women's basketball team. On June 4, 1998, he became the seventh head coach for the storied FMU women's cage program, succeeding Wes Moore, who resigned after three seasons at FMU to take the head coaching position at the University of Tennessee at Chattanooga.

Buchanan, 37, comes to Francis Marion from Brescia College in Owensboro, Ky., where he served as the women's head coach for the past 12 years. During that time, he recorded a 230-118 mark, including eight 20-win seasons, and guided the Lady Bearcats to three NAIA Division II national tournament appearances. Last season, Brescia was 21-9 and Buchanan was named the Kentucky Intercol-

legiate Athletic Conference "Coach of the Year" as the Lady Bearcat program moved to NAIA Division I status. It marked the third consecutive year he had been named the KIAC "Coach of the Year."

Buchanan also served as Brescia's Athletic Director for Women's Sports for the past six years (1992-1998).

The Harrisburg, Ill., native was an assistant coach for the first Lady Bearcat basketball squad in 1985-86 and then took over the head coaching reigns the following year. After an 8-17 mark in 1986-87 and a 1-20 record in 1987-88, Buchanan guided Brescia to a 24-5 record in his third season and the program's first-ever national ranking. The program's most successful season came in 1996-97 when the 30-6 Lady Bearcats reached the Elite Eight of the NAIA Division II national tournament and were ranked fourth in the final national poll. In 1995, he was named the NAIA Mid-South Region "Coach of the Year" and in 1989 was selected as the District 32 "Coach of the Year."

Buchanan also started the Brescia women's slow-pitch softball program in 1990 and posted a 41-15 record in two seasons. Since 1987, he taught lifetime sports (classes) in the college's education department. He previously served as the school's sports information director for five years and director of intramural sports for five years.

Prior to joining the Brescia staff in 1985, he spent two years at McLean County High School in Calhoun, Ky. - one as a boys' assistant coach and one as an assistant for girls' team.

Buchanan's Year-By-Year College Head Coaching Record

1986-87	8-17
1987-88	1-20
1988-89	24-5
1989-90	24-7
1990-91	16-12
1991-92	15-12
1992-93	21-8
1993-94	20-10
1994-95	23-8
1995-96	27-4
1996-97	30-6
1997-98	21-9
Total	230-118

Buchanan earned the B.S. degree in industrial education from Murray State University in 1983. He and his wife Lisa have one son, Austin.

Lee Buchanan Quick Facts

Personal Information

Birthdate: March 9, 1961

Hometown: Harrisburg, Ill.

High School: Harrisburg High School

College: Murray State University, 1983 (B.S. degree in industrial education)

Coaching Experience

Asst. Boys' Coach — McLean County High School in Calhoun, Ky.

1984-85 Assistant Girls' Coach — McLean County High School in Calhoun, Ky.

1985-86 Assistant Women's Coach — Brescia College

1986-98 Head Women's Coach — Brescia College

Coaching Awards

1989 NAIA District 32 Coach of the Year

1995 NAIA Mid-South Region Coach of the Year

1996, 97, 98 KIAC Coach of the Year

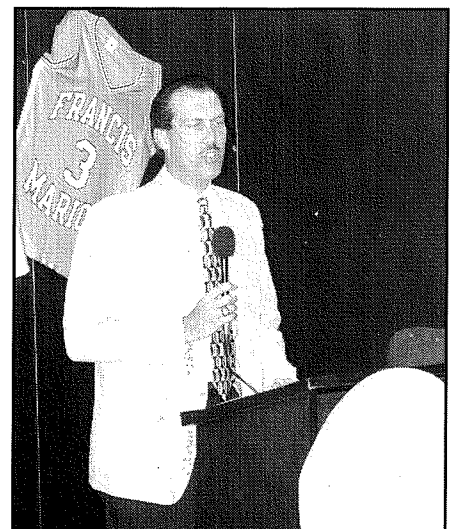

FMU WBB COACHING STAFF

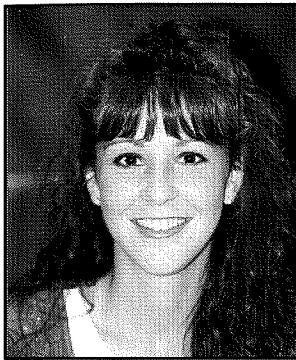

ASSISTANT COACH
Mandy Decker

Mandy Decker begins her first year as assistant coach at FMU. A 1998 graduate of Brescia College, her primary responsibilities will be recruiting, on-floor coaching, individual player workouts, pre- and post-season workouts, and helping in the area of academic support of team members.

Decker played under the guidance of (current FMU head coach) Lee Buchanan for two seasons (1995-97) at Brescia. The Bedford, Ind., native then served as a volunteer assistant coach at Brescia during the 1997-98 season, during which the Lady Bearcats posted a 21-9 record. In the spring of 1998, Decker earned the Outstanding Student Teacher award at Brescia, while earning her degree in elementary education.

During her playing career, Brescia compiled a two-year mark of 57-10 and made two trips to the NAIA Division II national tournament, including an Elite Eight appearance in 1997. As a senior, she was the team captain and set single-season records for games played and started (36) and assists (142), while averaging 7.5 points per game. During her junior campaign, the point guard averaged 6.0 ppg and 2.2 assists per game. Prior to enrolling at Brescia, she attended Southeastern Illinois Junior College and played two seasons there.

Decker served as an AAU assistant coach during the summer of 1996 and has worked summer camps at Brescia, Liberty University, Southeastern Illinois, and her alma mater Bedford North Lawrence High School. She has also been a guest speaker and instructor at several schools over the past two-and-a-half years.

Mandy Decker Quick Facts

Personal Information

Full Name: Amanda Jo Decker
Birthdate: January 13, 1975
Hometown: Bedford, Ind.
High School: Bedford North Lawrence High
College: Brescia College, 1998
(B.S. degree in elementary education)
Family Status: Single

Coaching Experience

1997-98 Vol. Asst. WBB Coach — Brescia College

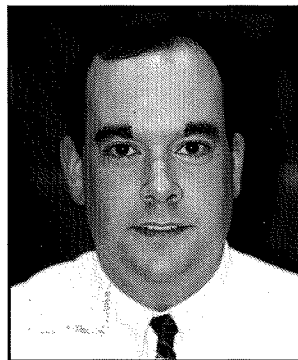

ASSISTANT COACH
Matt Acton

Matt Acton begins his first year as assistant coach for the Patriot women's basketball program. A 1995 graduate of Western Kentucky University, his primary responsibilities will be recruiting, on-floor coaching, scouting, and helping in the day-to-day practices.

Acton served on head coach Lee Buchanan's staff at Brescia College for the past three seasons. During that time, the Lady Bearcats recorded a sparkling 78-19 mark, and made two trips to the NAIA Division II national tournament.

While the Owensboro, Ky., native was a senior at Western Kentucky, he completed an internship as assistant boys' basketball coach at Bowling Green High School. He is a 1989 graduate of Apollo High in Owensboro, where he earned two varsity letters in baseball, and helped the Eagles to the number one state ranking his senior year.

Matt Acton Quick Facts

Personal Information

Full Name: Matt Acton
Birthdate: November 14, 1970
Hometown: Owensboro, Ky.
High School: Apollo High School
College: Western Kentucky University, 1995
(B.S. degree in history)
Family Status: Single

Coaching Experience

1995-98 Asst. WBB Coach — Brescia College



TEAM MANAGER
Christy Bradley



TEAM MANAGER
Yolanda George

MEET THE PATRIOTS

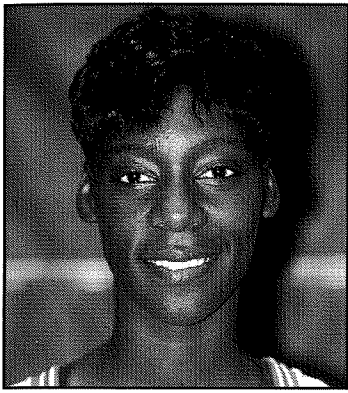

42 CHIFFONIA ADDERSON Forward-Center, 6'0", Jr., Nesmith, S.C.

FMU: Two year returning starter....1998 Division II Bulletin preseason All-American....Two-time first-team All-Conference selection....Most Outstanding Player of the 1998 South Atlantic Regional Tournament.... Fifth Patriot sophomore to surpass 1,000 career points..... Ranked in top seven in the PBAC in four statistical categories.....34th nationally in field goal percentage.....All-Tournament Team at November 1998 Catawba Tournament.....1997 PBAC Freshman of the Year....1997-98 and1996-97 Team MVP....First in PBAC and 31st nationally in blocked shots per game as a freshman....13 double-doubles each of her first two years....PBAC Player of the Week for Dec. 8-14 (1996)....All-Tournament selection at the 1997 and 1998 PBAC Tournaments....Great athlete....Local product from a successful high school program....Nickname is Precious....**PERSONAL:** Born Chiffonia Arnetta Adderson, July 17, 1978, in New Haven, Conn.....Attended Hemingway (S.C.) High School and played for coach Tara Richardson.... As a senior, averaged 23 ppg and 12 rpg as the 21-5 Lady Tigers reached the third round of the AA state playoffs....Named to the 1996 USA TODAY All-America Team (Honorable Mention)....Two-time All-State performer....Three-time All-Conference selection....Four-year starter....Helped Hemingway to a 95-12 record, including a 49-game winning streak and the 1993 AA state title....Three-time member of the S.C. National AAU Team....Also named All-State in volleyball as a senior....Hobbies include spending time with friends....**PERSONAL FAVORITES:** (athlete) Rebecca Lobo, (movie) *A Time to Kill*, (food) Fried Chicken....**MAJOR:** Business Administration.

CAREER HIGHS

30 pts vs Augusta St. (11-26-97)
17 reb vs Fayetteville St. (3-6-97)
17 reb vs Augusta St. (11-26-97)

YEAR	G-GS	MPG	FGM-FGA	PCT	FTM-FTA	PCT	REB	AVG	PF-D	AST	TO	BLK	STL	PTS	AVG
1996-97	29-21	28.2	192-376	51.1	80-133	60.2	280	9.7	81-1	20	59	53	46	464	16.0
1997-98	33-32	28.5	216-393	55.0	105-176	59.7	292	8.8	83-2	27	74	43	40	537	16.3
Totals	62-53	28.4	408-769	53.1	185-309	59.9	572	9.2	164-3	47	133	96	86	1001	16.1

Three-Point Shots: 0-0 in 1996-97; 0-0 in 1997-98



44 JENNIFER BRABSON Guard-Forward, 5'8", Jr., Knoxville, Tenn.

FMU: Two-year returning starter....1998 Division II Bulletin preseason All-American....1997-98 PBAC Player of the Year....All-Tournament selection at the NCAA II Elite Eight.....1997-98 Daktronics All-South Atlantic Region Team (first team).....MVP of Catawba and Carson-Newman Tournaments as a sophomore..... Ranked in top 10 in PBAC in four statistical categories.....Inside-outside threat.....Second-team All-PBAC in 1996-97....Set conference freshman scoring record with 526 points....Fourth in PBAC and 44th nationally in scoring in 1996-97....Fourth highest scoring freshman in Division II in 1996-97....PBAC Player of the the Week for Feb. 16-23, (1997) and Dec. 8-15 (1997)....Set team records for consecutive free throws made (19) and free throws made and attempted in a season in 1996-97....Averaging an amazing 7.3 free throws attempted per game for her career....Highly-prized high school recruit.... Can score, rebound, and distribute the ball.....**PERSONAL:** Born Jennifer Henderson Brabson, August 4, 1978, in Knoxville, Tenn....Attended Bearden Senior High School and played for coach Richard Cowan....As a senior, averaged 21.4 ppg, 7.4 rpg, and 5.0 apg....Named to the same 1996 USA TODAY All-America Team (Honorable Mention) as Adderson....KIL "Player of the Year", All-State, All-East Tennessee, District 4AAA MVP.... Played in the TN-GA All-Star Game on SportSouth in 1996....Member of the AAU 18-under state champions....Three-time All-KIL and 4AAA All-District performer....Averaged 15.1 ppg and 9.0 rpg as a junior and 11.9 ppg, 7.9 rpg, and 5.0 apg as a sophomore....Her dad's cousin was on NBC's "Homicide"....Hobbies include shopping and eating.... **PERSONAL FAVORITES:** (athlete) C.J. Black, (movie) *Goonies* and *My Best Friend's Wedding*, (food) Vegetables....**MAJOR:** Spanish.

CAREER HIGHS

30 pts vs Wingate (12-2-97)
13 reb vs USC Aiken (2-5-97)
13 reb vs St. Leo (12-1-96)

YEAR	G-GS	MPG	FGM-FGA	PCT	FTM-FTA	PCT	REB	AVG	PF-D	AST	TO	BLK	STL	PTS	AVG
1996-97	29-20	32.4	156-359	43.5	172-243	70.8	192	6.6	59-2	73	94	5	51	526	18.1
1997-98	33-33	31.9	182-408	44.6	155-210	73.8	204	6.2	72-1	59	86	7	56	562	17.0
Totals	62-53	32.2	338-767	44.1	327-453	72.2	396	6.4	131-3	132	180	12	107	1088	17.5

Three-Point Shots: 42-118 in 1996-97; 43-125 in 1997-98

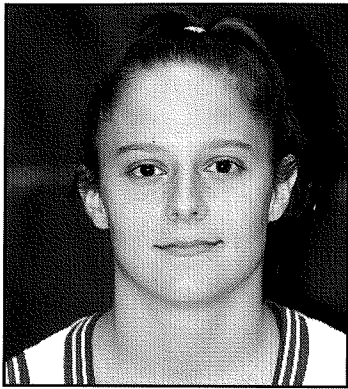

3 MEGAN DURAN Guard, 5'6", Jr., Stafford, Va.

FMU: Two-year returning letterwinner....True point guard....Worked very hard during the offseason to improve her game..... Great assist/turnover ratio.....Shot 68% from the floor as a sophomore.....Gained valuable experience over first two seasons....Tied for third on the team in assists....Has recorded 28 more career assists than turnovers (1.26 assists/turnovers ratio)....Season-high seven assists vs. GC&SU on Feb. 22, 1997....Her ability to handle the ball under pressure, allows FMU to run the floor....**PERSONAL:** Born Megan Marie Duran, June 8, 1978, in Manassus, Va.....Attended Brooke Point High School and played for coach Debbie Kamiske....As a senior, averaged 11.6 ppg, 5.3 apg, and 4.2 rpg and gained All-District and honorable mention All-Area recognition....Earned her team's Coaches Award....Three-year letterwinner....Second-team All-District as a sophomore and junior....Named to the first-team All-Star squad at the 1995 Blue Star Camp at UNC....Hobbies include buying shoes and listening to music....**PERSONAL FAVORITES:** (athlete) Jamilla Wideman, (movie) *Seven* and *Scream*, (food) Mama's stuffed shells and beef stroganoff**MAJOR:** Health Physics

CAREER HIGHS

8 pts vs Anderson (11-14-97)
6 reb vs Columbus St. (1-4-97)

YEAR	G-GS	MPG	FGM-FGA	PCT	FTM-FTA	PCT	REB	AVG	PF-D	AST	TO	BLK	STL	PTS	AVG
1996-97	27-0	15.5	17-42	40.5	21-28	75.0	51	1.9	25-0	73	60	1	20	55	2.0
1997-98	33-0	13.1	15-22	68.2	16-24	66.7	47	1.4	20-0	62	47	1	25	46	1.4
Totals	60-0	14.2	32-64	50.0	37-52	71.2	98	1.6	45-0	135	107	2	45	101	1.7
Three-Point Shots: 0-3 in 1996-97; 0-0 in 1997-98															

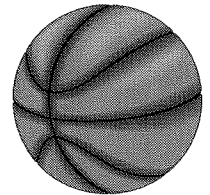

32 NIKKI WOLFE Forward, 5'11", Jr., Fayetteville, Ga.

FMU: Two-year returning letterwinner....Injured left knee during 1998 preseason and her status is questionable.....Started 24 games as a sophomore.... Fifth on the team in rebounding last year....Career-high 17 points in win at Fayetteville State (Nov. 19, 1997)—the program's 500th win....Has the ability to shoot the three-pointer....Third on the team in three-point percentage as a freshman....Provides depth and strength along the Patriot frontline....Runs the court well....Comes from a successful high school program....Two high school teammates signed with NCAA I institutions....Knows how to win....**PERSONAL:** Born Patrice Nicole Wolfe, February 24, 1978, in Stockbridge, Ga.....Attended Woodward Academy in College Park, Ga., and played for coach Jim Waller....Averaged 7.1 ppg, 4.4 rpg, and 2.6 steals per game in limited playing time (due to large winning margins) as a senior....Shot 46.3% from inside the three-point arch and 22.5% from outside it....Named her team's Most Improved Player....Selected to the All-South Fulton County Team by the *Atlanta Journal-Constitution*....During each of her two years on the Woodward varsity, the Lady War Eagles were 31-0 and won the AAA State Championship....In 1995-96, Street and Smith magazine ranked Woodward second in the nation in its preseason poll and USA TODAY ranked the school fourth in the final 1996 poll....Hobbies include snow skiing, water skiing, shopping, and listening to music....**PERSONAL FAVORITES:** (athlete) Christian Laettner and Grant Hill, (movie) *A Time to Kill*, (food) J.B.'s hashbrown casserole and mom's chicken and rice casserole....**MAJOR:** Biology (Physical Therapy).

CAREER HIGHS

17 pts vs Fayetteville St. (11-19-97)
9 reb vs Lander (2-11-98)

YEAR	G-GS	MPG	FGM-FGA	PCT	FTM-FTA	PCT	REB	AVG	PF-D	AST	TO	BLK	STL	PTS	AVG
1996-97	28-0	13.4	34-82	41.5	19-33	57.6	70	2.5	54-1	15	44	1	20	98	3.5
1997-98	31-24	17.8	25-71	35.2	27-51	52.9	125	4.0	72-3	21	44	1	15	78	2.5
Totals	59-24	15.7	59-153	38.6	46-84	54.8	195	3.3	126-4	36	88	2	35	176	3.0
Three-Point Shots: 11-34 in 1996-97; 1-9 in 1997-98															



33 ANNA KOLBINSKY Forward-Center, 5'11", Soph., Hillsborough, N.C.

FMU: Returning letterwinner.....Saw extensive action as a freshman.....Recorded career-high 18 points in first collegiate game.....Solid contributor in several categories last year.....Worked very hard during the offseason to improve game.....Aggressive.....Adds much-needed size to perimeter attack....Nice jump shot with good shooting range.....Handles the ball well....Should help inside on the boards....Highly-prized recruit who received several Division I offers.....Signed during the 1996 early signing period....**PERSONAL:** Born Anna Elizabeth Kolbinsky, August 9, 1979, in Siler City, N.C....Attended Orange High School and played for coach Dave Murr....As a senior, named All-Conference and second-team All-Area.....Earned team's Best Defensive Player award for 1996-97.....Named to the second-team All-State Academic Team.....MVP of Glaxo Wellcome Tournament.....During junior year, averaged 9.9 ppg, 5.2 rpg, and 2.9 apg....Played on 1996 AAU state championship team averaging 13.1 ppg and 9.1 rpg....An uncle played JV basketball at UNC....Hobbies include horse back riding and shopping....**PERSONAL FAVORITES:** (athlete) Tim Duncan, Grant Hill, and Tiger Woods, (movie) *Pulp Fiction* and *A Perfect World*, (food) Pinto beans and granola....**MAJOR:** Biology (pre-vet medicine).

CAREER HIGHS

18 pts vs Anderson (11-14-97)
12 reb vs North Florida (1-28-98)

YEAR	G-GS	MPG	FGM-FGA	PCT	FTM-FTA	PCT	REB	AVG	PF-D	AST	TO	BLK	STL	PTS	AVG
1997-98	33-1	19.6	87-182	47.8	70-105	66.7	166	5.0	85-2	16	43	7	14	244	7.4
Three-Point Shots: 0-0 in 1997-98															



10 TRACY McINTOSH Guard, 5'2", Soph., Sumter, S.C.

FMU: Returning letterwinner.....Appeared in 20 games as a freshman and averaged 5.9 minutes per game.....Should be improved following first year collegiate experience.....Four times last season, played more than 10 minutes in a game.....Gives depth to the FMU backcourt....Ability to handle the ball under pressure, will allow FMU to run the floor....**PERSONAL:** Born Tracy Lynn McIntosh, July 30, 1979, in Sumter, S.C....Attended Lawrence Manning Academy as a senior and played under the direction of coach Jack Gibson....As a senior, averaged 7.0 ppg, 7.0 apg, and 2.5 rpg and helped lead her team to the state championship game....Earned All-Conference recognition....Played three years at Furman High School for coach Claudia Flynt....Named an All-American Cheerleader....Traveled to Hawaii and participated in the halftime show of the 1995 Aloha Bowl (UCLA vs. Kansas)....Hobbies include gymnastics, hunting, fishing, and collecting porcelain dolls...Has been known to do cartwheels and backflips following a Patriot win.....**PERSONAL FAVORITES:** (athlete) Steve Wojto, (movie) *Happy Gilmore*, (food) Chicken casserole....**MAJOR:** Undecided.

CAREER HIGHS

6 pts vs UNC Pembroke (2-4-98)
6 pts vs USC Aiken (1-24-98)
5 reb vs USC Aiken (1-24-98)

YEAR	G-GS	MPG	FGM-FGA	PCT	FTM-FTA	PCT	REB	AVG	PF-D	AST	TO	BLK	STL	PTS	AVG
1997-98	20-0	5.9	8-27	29.6	11-18	61.1	18	0.9	6-0	8	9	1	6	27	1.4
Three-Point Shots: 0-5 in 1997-98															

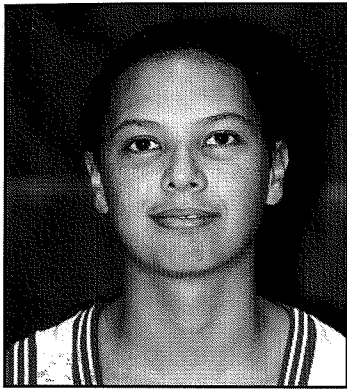

34 KRISTIE TECSON Forward, 5'10", Soph., Westminster, S.C.

FMU: Returning letterwinner.....Saw extensive action as a freshman during the team's Final Four run.....Four times played more than 14 minutes in a game....Rugged rebounder....Had the team's fourth best free throw percentage.....Gives depth and strength to the Patriot frontline....Runs the court well....Good athlete with lots of potential....Knows how to win....**PERSONAL:** Born Kristie Ann Tecson, April 8, 1979, in Anderson, S.C....Attended West Oak High School and played for coach Tom Mouyeos....Averaged 11.0 ppg, 7.0 rpg, and 2.5 assists per game as a senior.... Helped lead the Warriors to a 16-10 record and their fourth consecutive Skyline Conference title....Named her conference's Player of the Year....Selected to the South Carolina Basketball Coaches Association AA All-State Team....All-Tournament Team at the Sandlapper Tournament....Three-and-a-half year starter....Two-time team MVP....All-Conference as a junior....Member of the 1994 West Oak team that played in the AA state championship game....Hobbies include water skiing and fishing....**PERSONAL FAVORITES:** (athlete) John Elway, (movie) *Air Force One*, (food) Fruit....**MAJOR:** Elementary Education.

CAREER HIGHS

7 pts vs Anderson (2-17-98)
7 reb vs Anderson (2-17-98)

YEAR	G-GS	MPG	FGM-FGA	PCT	FTM-FTA	PCT	REB	AVG	PF-D	AST	TO	BLK	STL	PTS	AVG
1997-98	22-0	6.7	15-37	40.5	19-27	70.4	34	1.5	18-0	1	12	1	5	49	2.2
Three-Point Shots: 0-0 in 1997-98															



24 CHRISTY WRIGHT Guard, 5'7", Soph., Durham, N.C.

FMU: Returning starter.....Started every game and ran the offense as a true freshman....Fifth in the PBAC in both assists per game (4.7) and assist/turnover ratio (1.39).....Scored in double figures 21 times.....Highest assist total for an FMU player in nine seasons....Athletic point guard....Sees the floor well....Does an excellent job of distributing the ball, while also being able to score....Will help push the game tempo up a notch or twoGood shooter with three-point range.....**PERSONAL:** Born Christy Nicole Wright, April 4, 1978, in Durham, N.C....Attended Northern High School and played under the direction of coach Pam Adams....Four-time All-Conference selection....Four-time team MVP.....First-team All-Area as a senior and junior....Signed during 1996 early signing period....As a junior, averaged 18.2 ppg, 6.0 rpg, 3.1 apg, and 3.5 spg....Only the third Northern Ladies' player to score 1,000 career points....As a sophomore, averaged 20.5 ppg and 7.4 rpg and as a freshman, averaged 13.1 ppg, 5.7 rpg, and 4.1 apg....Hobbies include water skiing, jet skiing, shopping, and spending money....**PERSONAL FAVORITES:** (athlete) Grant Hill, (movie) *Up Close and Personal*, (food) Spaghetti....**MAJOR:** Undecided.

CAREER HIGHS

18 pts on three occasions
8 reb vs UNC Pembroke (1-21-98)

YEAR	G-GS	MPG	FGM-FGA	PCT	FTM-FTA	PCT	REB	AVG	PF-D	AST	TO	BLK	STL	PTS	AVG
1997-98	33-33	28.9	125-300	41.7	67-107	62.6	118	3.6	63-0	156	112	5	56	354	10.7
Three-Point Shots: 37-112 in 1997-98															

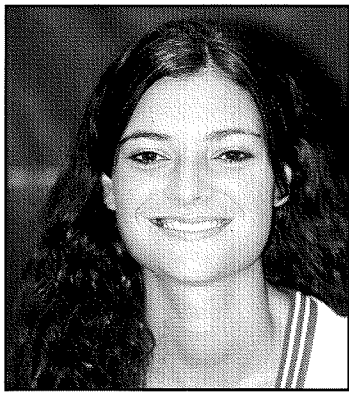

22 LEIGH AMMONS
Guard-Forward, 5'9", Fr., Camden, S.C.

FMU: Highly recruited athlete....Will play the guard and wing positions....Good ballhandler and passer....Good shooter with three-point range....Left-handed....Excellent volleyball player in high school....Youngest player on the team....Signed during the November 1997 early signing period....**PERSONAL:** Born Rebecca Leigh Ammons, August 4, 1980, in Camden....Attended Camden High School and played for coach Mike Culp....As a senior, averaged 19 ppg, 6 rpg, 6 apg, and 4 steals per game....Two-time All-Region selection and team MVP....Three-time All-Area selection (named area "Player of the Year" once)....As a junior, averaged 18 ppg, 6 apg, 5 rpg, and 3 spg....led Camden to three state volleyball championships....Named volleyball "Player of the Year" by The State newspaper....Named MVP of the 1997 S.C. North-South All-Star Volleyball Match....Hobbies include volleyball, shopping, and spending time with friends....**PERSONAL FAVORITES:** (athlete) undecided, (movie) *Annie*, (food) Chicken....**MAJOR:** Education.

FIRST YEAR AT FRANCIS MARION

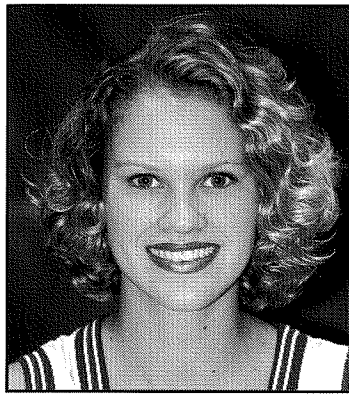

20 RACHEL PACK
Forward, 5'9", Fr., Hinton, W.V.

FMU: Extremely hard worker....Good rebounder for her size....Will play the small forward and power forward positions....Plays very aggressively....Effective scorer both inside and outside....**PERSONAL:** Born Rachel Leah Pack, January 7, 1980, in Bluefield, W.V....Attended Summers County High School and played for coach Wayne Ryan....As a senior, averaged 20 ppg and 9 rpg....Led the Lady Bobcats to a 20-5 record and their third consecutive state tournament appearance....MVP of the 1998 sectional tournament....Named first-team All-Coalfield Conference....AA All-State selection....Her school's "Female Athlete of the Year"....Summers County's all-time rebounding leader (549)....As a junior, averaged 10 ppg, 8 rpg, 2 apg, and 2 spg....Helped team to a 22-4 record and the 1997 AA Final Four....Her cage and track and field teams each advanced to the state tournament four times....On the track, qualified for the state meet in five events between 1994 and 1997....Holds school record in the high jump (5-0)....Was the class president for each of her grades since seventh grade....1997 High School Heisman Award nominee....Made first official basket in Summers County's new gym....Twice went to Juarez, Mexico, to build houses....Hobbies include piano, guitar, swimming, track, and church and mission activities....**PERSONAL FAVORITES:** (athlete) Michael Jordan, (movie) *My Best Friend's Wedding*, (food) Baked potato....**MAJOR:** Broadcast communications.

FIRST YEAR AT FRANCIS MARION

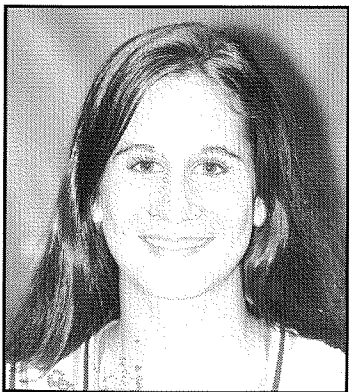

30 KENDRA ROWLAND
Forward-Center, 5'11", Fr., Sumter, S.C.

FMU: Talented newcomer....Can play the forward and center positions....Brings good size and rebounding skills to the program....Good inside scorer.....Local product....Attended same prep school as did Patriot sophomore Tracy McIntosh.....**PERSONAL:** Born Kendra Leigh Rowland, April 26, 1980, in Sumter....Attended Laurence Manning Academy in Manning, S.C., and played for coach Jack Gibson....As a senior, averaged 15.4 ppg, 10.4 rpg, 3.6 steals per game, and 2.2 blocks per game....Shot 56% from the floor....Earned Region III AAA All-Region and All-Tournament Team honors....Named the South Carolina High School Sports Report SCISAA AAA "Player of the Year"....Selected as the Sumter Item Independent School "Player of the Year"....Finished her prep career with more than 1500 points and 1000 rebounds....Helped lead Laurence Manning to various basketball and softball championships....Also attended Sumter Christian School in 1994-96....Hobbies include playing sports, shopping, and associating with friends....**PERSONAL FAVORITES:** (athlete) Chipper Jones, (movie) *Picture Perfect*, (food) Chicken, pizza, tacos....**MAJOR:** undecided.

FIRST YEAR AT FRANCIS MARION

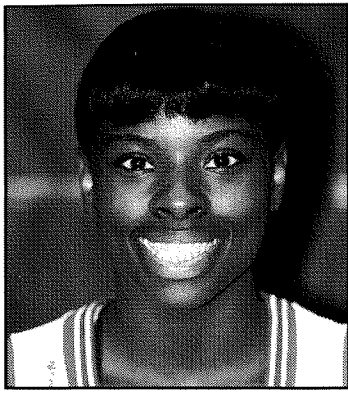

14 CHRISTY THOMAS

Guard, 5'7", Fr., Maryville, Tenn.

FMU: Very good athlete with tremendous speed.....Can play the guard or wing positions.....Good ballhandler and passer.....Possesses skills to run the offense....Signed during the November 1997 early signing period.....**PERSONAL:** Born Christy Jane Thomas, January 30, 1980, in Carrollton, Ga.....Attended Maryville High School and played under the direction of coach Suzanne Singleton.....As a senior, averaged 17 ppg, 2 apg, and 3 steals per game.....As a junior, averaged 12.2 ppg, 3.9 rpg, 3.5 spg, and 2.4 apg, and shot 36% from behind the three-point arch.....Earned All-District, All-Blount County, and District All-Tournament Team honors.....Her Blount County YBOA team won the 1997 national championship in her age group, and she was named the tournament MVP.....State high jump champion in 1996.....Named to the 1996 Region and District All-Tournament Teams.....Hobbies include reading, writing, and mudwrestling.....**PERSONAL FAVORITES:** (athlete) Semeka Randall, (movie) *How Stella Got Her Groove Back*, (food) Pasta.....**MAJOR:** Psychology.

FIRST YEAR AT FRANCIS MARION

1998-99 PBAC Women's Preseason Poll

1. Francis Marion Univ. (9)	119
2. Columbus State Univ. (3)	108
3. Kennesaw State Univ.	102
4. Georgia Coll. & St. Univ.	92
5. Augusta State Univ.	78
T6. Lander Univ.	61
T6. North Florida, Univ. of	61
8. Clayton Coll. & St. Univ.	49
9. USC Spartanburg	47
10. Armstrong Atlantic St. U.	35
11. USC Aiken	21
12. UNC Pembroke	19



Division II Bulletin (Oct. 14, 1998)

Women's Basketball Preseason Poll

1. North Dakota	31-1
2. Bentley, Mass.	30-2
3. Shippensburg, Pa.	28-4
4. Francis Marion, S.C.	30-3
5. North Dakota State	22-6
6. Saint Rose, N.Y.	33-1
7. Michigan Tech	21-10
8. Northern Colorado	21-8
9. Emporia State, Kan.	33-1
10. West Florida	25-5
11. Northern Michigan	28-4
12. Arkansas Tech	26-5
13. Missouri Western	23-9
14. Bowie State, Md.	27-2
15. Northern State, S.D.	23-6
16. West Texas A&M	20-8
17. Sonoma State, Calif.	20-8
18. Southern Indiana	26-2
19. Bloomsburg, Pa.	22-8
20. Rollins, Fla.	21-8
21. Stonehill, Mass.	24-7
22. Grand Valley State, Mich.	23-5
23. Alderson-Broadus, W.Va.	26-4
24. Abilene Christian, Tex.	26-5
25. Southern Illinois-Edwardsville	22-8

Final 1997-98 PBAC Women's Basketball Standings

North Division

	PBAC Games	Home	Away	Div.	All Games	Home	Away	Neutral	Last 10	Last 5	Streak
x-Francis Marion	15-1 .938	7-1	8-0	10-0	30-3 .909	13-1	11-1	6-1	9-1	4-1	Lost 1
Augusta State	9-7 .563	5-3	4-4	5-5	18-10 .643	11-4	6-5	2-0	6-4	4-1	Lost 1
USC Spartanburg	7-9 .438	4-4	3-5	7-3	14-13 .519	9-4	4-7	1-2	3-7	3-2	Lost 1
Lander	7-9 .438	4-4	3-5	4-6	12-14 .462	7-6	4-7	1-1	7-3	2-3	Lost 2
USC Aiken	6-10 .375	3-5	3-5	4-6	10-17 .370	5-8	4-8	1-1	5-5	2-3	Lost 1
UNC Pembroke	0-16 .000	0-8	0-8	0-10	5-22 .185	3-11	2-10	0-1	0-10	0-5	Lost 17

South Division

	PBAC Games	Home	Away	Div.	All Games	Home	Away	Neutral	Last 10	Last 5	Streak
Columbus State	16-0 1.000	8-0	8-0	10-0	25-6 .806	12-0	11-5	2-1	8-2	3-2	Lost 1
Ga Coll & St Univ	11-5 .688	6-2	5-3	8-2	19-8 .704	10-3	7-4	2-1	6-4	2-3	Lost 1
Kennesaw State	10-6 .625	4-4	6-2	6-4	18-10 .643	10-4	6-5	2-1	5-5	2-3	Lost 1
North Florida	6-10 .375	3-5	3-5	3-7	11-17 .393	6-10	4-6	1-1	4-6	2-3	Lost 1
Armstrong Atlantic St	5-11 .313	4-4	1-7	1-9	12-16 .429	7-7	3-9	2-0	4-6	2-3	Lost 1
Clayton State	4-12 .250	3-5	1-7	2-8	14-15 .483	5-7	5-7	4-1	4-6	4-1	Lost 1

x-won conference tournament

1997-98 PATRIOT WOMEN BASKETBALL STATISTICS

FINAL RECORD: 30-3 HOME: 13-1 AWAY: 11-1 NEUTRAL: 6-1 PBAC: 15-1

PLAYER	G-GS	MP	AVG	FGM-FGA	PCT	FTM-FTA	PCT	REB	AVG	PF-D	AST	TO	BLK	STL	PTS	AVG	
Jennifer Brabson	33-33	1054	31.9	182-408	.446	155-210	.738	204	6.2	72-1	59	86	7	56	562	17.0	
Chiffonia Adderson	33-32	942	28.5	216-393	.550	105-176	.597	292	8.8	83-2	27	74	43	40	537	16.3	
Damita Bullock	33-9	883	26.8	171-370	.462	89-124	.718	166	5.0	54-0	67	84	11	45	460	13.9	
Christy Wright	33-33	953	28.9	125-300	.417	67-107	.626	118	3.6	63-0	156	112	5	56	354	10.7	
Anna Kolbinsky	33-1	646	19.6	87-182	.478	70-105	.667	166	5.0	85-2	16	43	7	14	244	7.4	
Jennifer Puckett	33-33	896	27.2	59-154	.383	14-18	.778	63	1.9	39-0	87	62	7	26	171	5.2	
Nikki Wolfe	21-24	553	17.8	25-71	.352	27-51	.529	125	4.0	72-3	21	44	1	15	78	2.5	
Kristie Tecson	22-0	148	6.7	15-37	.405	19-27	.704	34	1.5	18-0	1	12	1	5	49	2.2	
Megan Duran	33-0	432	13.1	15-22	.682	16-24	.667	47	1.4	20-0	62	47	1	25	46	1.4	
Tracy McIntosh	20-0	118	5.9	8-27	.296	11-18	.611	18	0.9	6-0	8	9	1	6	27	1.4	
(Deadball Rebounds: FMU 155 Opp. 114)											TEAM	130			5		

FMU	33-33	6625		903-1964	.460	573-860	.666	1363	41.3	512-8	504	578	84	288	2528	76.6
OPP.	33-33	6625		792-2094	.378	306-462	.662	1174	35.6	684-23	457	615	66	263	2039	61.8

Three-point field goals (Included in above totals): Bullock 29-73 (39.7%), Puckett 39-112 (34.8%), Brabson 43-125 (34.4%), Wright 37-112 (33.0%), Wolfe 1-9 (11.10%), McIntosh 0-5 ; **FMU** 149-436 (34.2%), **OPPONENTS** 149-510 (29.2%)

1997-98 PATRIOT (WOMEN) BASKETBALL RESULTS

Date	Opponent	Result	High Scorer	High Rebounder
Nov. 14	at Anderson College	W 101-48	18 Kolbinsky	7 Bullock
Nov. 16	Catawba College	W 77-56	18 Wright	11 Adderson
Nov. 19	at Fayetteville State University	W 86-85	17 Wolfe	14 Adderson
Nov. 21	@ St. Andrews College	W 78-62	23 Brabson	7 Wolfe
Nov. 22	@ Catawba College	L 62-65	27 Brabson	9 Kolbinsky
Nov. 26	at Augusta State University *	W 81-67	30 Adderson	17 Adderson
Dec. 2	Wingate University	W 101-85	30 Brabson	12 Adderson
Dec. 5	% Alderson-Broadus College	W 78-64	19 Brabson	9 Brabson/Adderson
Dec. 6	% Carson-Newman College	W 94-89	28 Brabson	6 Brabson
Dec. 9	Coker College	W 71-69	25 Brabson	12 Adderson
Jan. 3	at USC Aiken *	W 72-48	15 Bullock	16 Adderson
Jan. 5	at Kennesaw State University *	W 61-56	23 Brabson	12 Brabson
Jan. 8	Armstrong Atlantic State University*	W 69-53	16 Brabson	8 Adderson
Jan. 10	Clayton College & State University *	W 86-61	31 Bullock	5 Three Players
Jan. 14	at Lander University *	W 79-66	17 Wright	8 Kolbinsky
Jan. 17	USC Spartanburg *	W 77-59	23 Bullock	13 Adderson
Jan. 21	at UNC Pembroke *	W 62-43	20 Brabson	15 Adderson
Jan. 24	USC Aiken *	W 85-65	22 Bullock	11 Adderson
Jan. 26	Augusta State University *	W 78-57	21 Brabson	9 Kolbinsky
Jan. 28	at Univ. of North Florida *	W 62-52	18 Wright	12 Kolbinsky
Jan. 31	Columbus State University *	L 60-72	19 Adderson	16 Adderson
Feb. 4	UNC Pembroke *	W 77-35	17 Adderson	9 Kolbinsky
Feb. 7	at USC Spartanburg *	W 82-55	19 Brabson	14 Adderson
Feb. 11	Lander University *	W 74-60	24 Adderson	9 Adderson/Wolfe
Feb. 14	at Georgia College & State University*	W 89-67	24 Brabson	8 Brabson
Feb. 17	Anderson College	W 77-53	23 Adderson	7 Brabson/Tecson
Feb. 22	\$ Univ. of North Florida	W 63-60	22 Adderson	9 Kolbinsky
Feb. 24	\$ Clayton College & State University	W 92-43	18 Adderson	9 Bullock
Feb. 25	\$ Columbus State University	W 71-67	22 Bullock	10 Adderson
Mar. 6	& Columbus State University	W 77-74	29 Adderson	9 Adderson
Mar. 7	& Bowie State University	W 62-52	22 Bullock	9 Bullock/Adderson
Mar. 18	+ Arkansas Tech University	W 69-61 ot	23 Brabson	13 Adderson
Mar. 19	+ Emporia State University	L 75-90	22 Bullock	10 Adderson

* Peach Belt Athletic Conference game

@ Catawba College All-Sport Classic in Salisbury, N.C.

% Carson-Newman College Lady Eagle Classic in Jefferson City, Tenn.

+ Peach Belt Athletic Conference Tournament game in Savannah, Ga.

& NCAA Division II Tournament (South Atlantic Regional) in Florence

+ NCAA Division II Elite Eight Tournament in Pine Bluff, Ark.

FMU WBB YEAR-BY-YEAR RESULTS

1973-74	16-4	
<u>Head Coach Gayle Baker</u>		
1974-75	11-11	
<u>Head Coach Sherril York</u>		
1975-76	23-9 (#6 AIAW II)	
<u>Head Coach Sylvia Rhyme</u>		
1976-77	21-11 (#7 AIAW II)	
<u>Head Coach Sylvia Rhyme</u>		
1977-78	22-11 (#7 AIAW II)	
<u>Head Coach Sylvia Rhyme</u>		
1978-79	19-11 (#15 AIAW II)	
<u>Head Coach Sylvia Rhyme</u>		
1979-80	20-8 (#18 AIAW II)	
<u>Head Coach Sylvia Rhyme Hatchell</u>		
1980-81	27-5 (#12 AIAW II)	
<u>Head Coach Sylvia Rhyme Hatchell</u>		
1981-82	27-7	
AIAW II National Champions		
<u>Head Coach Sylvia Rhyme Hatchell</u>		
Nov. 28	at N.C. State University	L 70-103
Dec. 2	USC Aiken	W 97-84
Dec. 5	Pembroke State University	W 88-56
Dec. 9	Benedict College	W 106-54
Jan. 8	at Claflin College	L 57-68
Jan. 16	at Clemson University @	L 79-92
Jan. 17	@ Lander College	W 86-55
Jan. 18	at Winthrop College	W 84-76
Jan. 20	at Benedict College	W 94-60
Jan. 23	College of Charleston	L 79-85
Jan. 26	at Coastal Carolina College	W 96-66
Jan. 29	UNC Wilmington*	W 98-69
Jan. 30	Lenoir Rhyne College*	W 84-62
Feb. 2	Winthrop College	W 89-61
Feb. 4	Coastal Carolina College	W 106-67
Feb. 6	at College of Charleston	L 82-93
Feb. 8	at USC-Aiken	W 82-65
Feb. 10	Newberry College	W 100-50
Feb. 12	# Campbell College	W 92-65
Feb. 13	# College of Charleston	W 83-82
Feb. 17	South Carolina State College	L 82-84
Feb. 20	USC Spartanburg	W 92-66
Feb. 22	at Coker College	W 101-54
Feb. 25	at Baptist College	W 97-70
Mar. 3	Baptist College &	W 107-56
Mar. 5	College of Charleston ^	W 97-70
Mar. 6	Claflin College ^	W 93-77
Mar. 11	\$ Campbellville College	W 106-80
Mar. 12	\$ Campbell College	W 98-79
Mar. 13	at College of Charleston \$	L 80-81
Mar. 19	% Colorado College	W 91-54
Mar. 20	% Central State University	W 91-87
Mar. 26	+ William Penn College	W 84-70
Mar. 27	at College of Charleston +	W 92-83

@ Clemson University Invitational in Clemson, S.C.
 *Foxy Lady Tournament in Florence
 # Winthrop College Invitational in Rock Hill, S.C.
 & SCAIAW Tournament game
 ^ SCAIAW Tournament in Newberry, S.C.
 \$ AIAW Division II Regional Tournament in Charleston, S.C.
 % AIAW Div. II National Tourn. (1st/2nd rounds) in Edmond, Okla.
 + AIAW Division II Final Four in Charleston, S.C.

1982-83 **23-7**
Head Coach Sylvia Rhyme Hatchell

1983-84 **28-5**
NAIA National Quarterfinals
Head Coach Sylvia Rhyme Hatchell

1984-85 **26-4 (#8 NAIA)**
Head Coach Sylvia Rhyme Hatchell

1985-86	36-2	
NAIA National Champions		
<u>Head Coach Sylvia Rhyme Hatchell</u>		
Nov. 19	Morris College	W 123-30
Nov. 22	Methodist College	W 115-38
Nov. 23	Pembroke State University	W 88-68
Nov. 26	at Wofford College*	W 110-63
Nov. 30	at East Carolina University	L 65-75
Dec. 2	Newberry College*	W 109-53
Dec. 4	Columbia College*	W 101-43
Dec. 5	at Belmont Abbey College	W 99-73
Jan. 8	College of Charleston	W 65-63
Jan. 10	Liberty University	W 95-67
Jan. 11	Converse College*	W 109-55
Jan. 13	USC Spartanburg*	W 82-69
Jan. 15	at Coastal Carolina College*	W 96-65
Jan. 18	at College of Charleston *	L 76-77
Jan. 20	Limestone College*	W 80-54
Jan. 23	Coastal Carolina College	W 92-61
Jan. 24	St. Augustine's College	W 91-61
Jan. 25	Belmont Abbey College	W 75-46
Jan. 28	at Central Wesleyan College*	W 108-64
Jan. 30	Coastal Carolina College	W 101-55

Feb. 1	at Claflin College*	W 85-64
Feb. 3	Lander College *	W 76-54
Feb. 6	at Benedict College	W 92-50
Feb. 10	at Voorhees College *	W 93-32
Feb. 13	Presbyterian College *	W 102-54
Feb. 15	at Morris College *	W 115-38
Feb. 17	USC Aiken *	W 83-31
Feb. 18	Benedict College	W 106-63
Feb. 20	at Erskine College *	W 85-57
Feb. 22	at Coker College *	W 89-66
Feb. 25	Newberry College #	W 104-60
Feb. 27	Limestone College #	W 104-35
Mar. 1	Claflin College #	W 83-71
Mar. 5	Georgia Southwestern @	W 96-70
Mar. 14	% Dominican College	W 109-41
Mar. 15	% Wingate College	W 89-71
Mar. 17	% Georgia Southwestern	W 91-77
Mar. 18	% Wayland Baptist Univ.	W 75-65

* NAIA District Six game
 # NAIA District Six Tournament game
 @ NAIA Bi-District XI championship game
 % NAIA National Tournament in Kansas City, Mo.

1986-87 **30-6 (#7 NAIA)**
Head Coach Trudi M. Lacey

1987-88 **23-6 (#16 NAIA)**
Head Coach Trudi M. Lacey

1988-89 **23-6**
Head Coach Sherri A. Tynes

1989-90 **20-10**
Head Coach Sherri A. Tynes

1990-91 **17-12**
Head Coach Steven M. Garber

1991-1992 **18-12**
Head Coach Steven M. Garber

1992-93 **11-17**
Head Coach Steven M. Garber

1993-94 **6-21**
Head Coach Steven M. Garber

1994-95 **11-15**
Head Coach Steven M. Garber

1995-96 **18-9**
Head Coach Wes Moore

Nov. 18	at Coker College	W 64-47
Nov. 20	at Fayetteville State University	L 58-63
Nov. 27	Lees-McRae College	W 61-50
Dec. 1	# University of Scranton	L 63-73
Dec. 2	# Mercy College	W 63-47
Dec. 5	Wingate University	L 63-75
Dec. 9	Augusta College*	W 61-60
Jan. 3	Pembroke State University*	W 86-68
Jan. 6	Columbus College*	W 69-56
Jan. 10	at USC Aiken*	W 69-62
Jan. 13	at Armstrong State College*	W 69-54
Jan. 15	USC-Spartanburg*	W 66-55
Jan. 17	at Lander University*	W 57-47
Jan. 20	Kennesaw State College*	W 68-60
Jan. 25	Newberry College	W 84-64
Jan. 27	Georgia College*	W 54-52
Jan. 29	at Erskine College	W 86-58
Jan. 31	at Pembroke State University*	L 55-67
Feb. 3	at Columbus College *	W 75-67
Feb. 7	USC Aiken*	W 76-43
Feb. 10	Armstrong State College*	W 65-57
Feb. 12	at USC-Spartanburg *	L 52-56
Feb. 14	Lander University * @	W 70-48
Feb. 17	at Kennesaw State College*	L 51-54
Feb. 21	at Augusta College*	L 60-65
Feb. 24	at Georgia College*	L 73-78
Feb. 28	+ Columbus College	L 78-82

* Peach Belt Athletic Conference game
 # Wolf Bus Lines Tournament in Shippensburg, Pa.
 @ at the Florence Civic Center
 + PBAC Tournament game in Milledgeville, Ga.

1996-97	21-8	
<u>Head Coach Wes Moore</u>		
Nov. 20	Fayetteville State University	W 65-51
Nov. 25	at Anderson College	W 59-44
Nov. 29	at Eckerd College	L 53-56
Dec. 1	at Saint Leo College	W 65-64
Dec. 4	Anderson College	W 73-57
Dec. 8	at Wingate University	L 59-60
Dec. 10	Coker College @	W 65-46
Dec. 15	Augusta State University*	W 77-72
Jan. 2	at UNC Pembroke*	W 86-64
Jan. 4	at Columbus State University*	L 59-70
Jan. 9	USC Aiken*	W 64-55
Jan. 11	Armstrong Atlantic State*	W 69-33
Jan. 13	at USC Spartanburg*	W 79-78
Jan. 15	Lander University*	W 60-48
Jan. 18	at Kennesaw State University*	L 62-78
Jan. 22	Erskine College	W 66-32

Jan. 25	at Georgia Coll. & St. University*	W 71-67
Jan. 29	UNC Pembroke *	W 81-69
Feb. 1	Columbus State Univ. *	W 83-70
Feb. 5	at USC Aiken *	W 57-48
Feb. 8	at Armstrong Atlantic St. *	L 58-61
Feb. 10	USC Spartanburg *	W 76-56
Feb. 12	at Lander University *	W 72-48
Feb. 15	Kennesaw State Univ.* OT	L 68-69
Feb. 19	at Augusta State Univ. * OT	W 63-57
Feb. 22	Georgia Coll. & St. Univ. *	W 77-66
Feb. 26	+ USC Spartanburg	W 66-63
Feb. 28	at Georgia Coll. & St. U.+	L 48-70
Mar. 6	# Fayetteville State Univ.	L 83-85

* Peach Belt Athletic Conference game
 @ at the Florence Civic Center
 + PBAC Tournament game in Milledgeville, Ga.
 # NCAA Division II South Atlantic Regional (first-round) in Kennesaw, Ga.

1997-98 **30-3 (#5 NCAA II)**
Head Coach Wes Moore

Nov. 14	at Anderson College	W 101-48
Nov. 16	Catawba College	W 77-56
Nov. 19	at Fayetteville St. University	W 86-85
Nov. 21	@ St. Andrews College	W 78-62
Nov. 22	at Catawba College	L 62-65
Nov. 26	at Augusta State University*	W 81-67
Dec. 2	Wingate University	W 101-85
Dec. 5	% Alderson-Broadus	W 78-64
Dec. 6	at Carson-Newman College	W 94-89
Dec. 9	Coker College	W 71-69
Jan. 3	at USC Aiken*	W 72-48
Jan. 5	at Kennesaw State University*	W 61-56
Jan. 8	Armstrong Atlantic State*	W 69-53
Jan. 10	Clayton Coll. & St. University*	W 86-61
Jan. 14	at Lander University*	W 79-66
Jan. 17	USC Spartanburg*	W 77-59
Jan. 21	at UNC Pembroke*	W 62-43
Jan. 24	USC Aiken*	W 85-65
Jan. 26	Augusta State University*	W 78-57
Jan. 28	at Univ. of North Florida*	W 62-52
Jan. 31	Columbus State University*	L 60-72
Feb. 4	UNC Pembroke*	W 77-35
Feb. 7	at USC Spartanburg*	W 82-55
Feb. 11	Lander University*	W 74-60
Feb. 4	at Georgia Coll. & St. University*	W 89-67
Feb. 17	Anderson College	W 77-53
Feb. 22	\$ Univ. of North Florida	W 63-60
Feb. 24	\$ Clayton Coll. & St. University	W 92-43
Feb. 25	\$ Columbus State University	W 71-67
Mar. 6	& Columbus State University	W 77-74
Mar. 7	& Bowie State University	W 62-52
Mar. 18	+ Arkansas Tech University OT	W 69-61
Mar. 19	+ Emporia State University	L 75-90

* Peach Belt Athletic Conference game
 @ Catawba College All-Sport Classic in Salisbury, N.C.
 % Carson-Newman Lady Eagle Classic in Jefferson City, Tenn.
 + PBAC Tournament game in Savannah, Ga.
 & NCAA Division II South Atlantic Regional in Florence
 + NCAA Division II Elite Eight Tournament in Pine Bluff, Ark.

All-Time FMU Team Record
 25 seasons
 527 wins
 220 losses
 .705 winning percentage
 Two National Championships

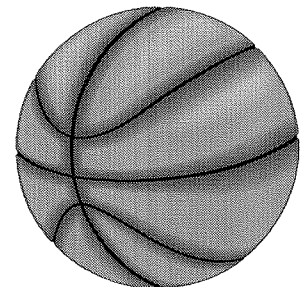

FRANCIS MARION UNIVERSITY WOMEN'S BASKETBALL ALL-TIME SERIES RECORDS

Alderson-Broadus College (WV)	1-0	Longwood College (VA)	3-1
Alabama-Huntsville, University of	0-1	Mars Hill College (NC)	1-0
Anderson College (SC)	10-4	Mercy College (NY)	1-0
Appalachian State University (NC)	3-0	Methodist College (NC)	2-0
Arkansas Tech University	1-0	Midland Lutheran College (NE)	2-0
Armstrong Atlantic State Univ. (GA)	9-6	Morgan State University (MD)	1-0
Augusta State University (GA)	5-9	Morris College (SC)	7-1
Baptist College (SC)	12-0	Mount Olive College (NC)	1-0
Barton College (NC) *	2-0	Newberry College (SC)	21-2
Belmont Abbey College (NC)	3-0	North Carolina Central University	1-0
Benedict College (SC)	20-0	North Carolina State University	1-1
Berry College (GA)	1-1	North Carolina Wesleyan College	1-0
Biola University (CA)	1-1	North Florida, University of	2-0
Bowie State University (MD)	1-0	North Georgia College	0-1
Brewton-Parker College (GA)	0-1	North Greenville JUCO (SC)	2-1
Bridgewater College (VA)	1-0	Northern Kentucky University	1-0
Cameron University (OK)	0-1	Peace JUCO	1-0
Campbell University (NC)	8-0	Pfeiffer College (NC)	1-0
Campbellsville College (KY)	1-1	Phillips University (OK)	0-1
Carson-Newman College (TN)	1-3	Portland, University of (OR)	0-1
Catawba College (NC)	2-2	Presbyterian College (SC)	7-1
Central State University (OK)	1-0	Princeton University (NJ)	1-0
Central Wesleyan College (SC)	9-2	St. Ambrose College (IA)	1-0
Claflin College (SC)	15-9	St. Andrews Presbyterian Coll. (NC)	6-0
Clayton College & State University (GA)	2-0	St. Augustine's College (NC)	2-0
Clemson University (SC)	1-9	Saint Leo College (FL)	1-0
Coastal Carolina University (SC)	24-2	Sand Hills Community College (NC)	1-0
Coker College (SC)	25-3	Scranton, Univ. of (PA)	0-1
College of Charleston (SC)	24-27	Selma University (AL)	1-0
Colorado College	1-0	Shorter College (GA)	0-1
Columbia College (SC)	13-0	South Carolina, University of	6-11
Columbus State University (GA)	10-9	South Carolina State College	2-16
Converse College (SC)	9-2	Southeastern Louisiana University	0-2
Davidson College (NC)	1-0	Tarkio College (MO)	0-1
Dayton, University of (OH)	1-0	Tenn-Chattanooga, University of	2-1
Dominican College (NY)	1-0	Tennessee Wesleyan College	1-0
East Carolina University (NC)	0-4	Texas Wesleyan College	1-0
Eastern Washington State College	1-0	Union University (TN)	1-1
Eckerd College (FL)	0-1	UNC Asheville	1-0
Elon College (NC)	0-1	UNC Charlotte	1-1
Emporia State University (KS)	0-1	UNC Pembroke**	19-11
Erskine College (SC)	19-1	UNC Wilmington	2-0
Fayetteville State University (NC)	6-2	USC Aiken	29-9
Furman University (SC)	3-0	USC-Lancaster	1-0
Gardner-Webb University (NC)	0-1	USC Spartanburg	27-10
Georgia College & State University	7-7	Ursinus College (PA)	1-0
Georgia Southern College	1-1	Virginia Commonwealth University	1-0
Georgia Southwestern College	2-0	Voorhees College (SC)	17-0
Grand View College (IA)	1-0	Wayland Baptist University (TX)	1-0
High Point College (NC)	5-3	Western Carolina University (NC)	1-0
Kennesaw State University (GA)	2-5	William & Mary, The College of	2-0
Kentucky State University	0-1	William Penn College (IA)	1-0
Lander University (SC)	35-11	Wingate University (NC)	3-2
Lenoir-Rhyne College (NC)	3-0	Winthrop College (SC)	11-3
Lees-McRae College (NC)	1-2	Wofford College (SC)	4-2
Liberty University (VA)	2-0		
Limestone College (SC)	16-3		
Lincoln Memorial University (TN)	0-1		

* Formerly known as Atlantic Christian College
** Formerly known as Pembroke State University

FMU MILESTONE WINS

NO.	SCORE	OPPONENT (DATE)
#1	53-44	at Sand Hills Community College (1-4-74)
#50	95-68	# Princeton University (3-25-76)
#100	113-79	vs Columbia College (2-1-79)
#200	83-76	@ College of Charleston (2-12-83)
#300	94-40	at Mount Olive College (11-15-86)
#400	68-59	vs Central Wesleyan College (1-17-91)
#500	86-85	at Fayetteville State University (11-19-97)

AIAW Small College National Tournament in Ashland, OH
@ Winthrop College Invitational Tournament in Rock Hill, SC

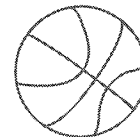
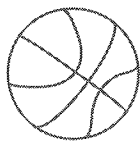

FMU WBB 1998-99 OPPONENTS' INFORMATION

PEACH BELT Opponents

Armstrong Atlantic State University
Jan. 6 in Savannah, GA

Location: Savannah, GA
Enrollment: 5,700
Nickname: Lady Pirates
Colors: Maroon and Gold
Head Coach: Lynn Jarrett
Career Record (yrs): 226-202
1997-98 Record: 12-16
Starters Ret/Lost: 2/3
SID: none
SID Telephone: 912-921-7310

Georgia College & State University
Feb. 13 in Florence

Location: Milledgeville, GA
Enrollment: 5,600
Nickname: Lady Bobcats
Colors: Hunter Green and Navy Blue
Head Coach: John Carrick
Career Record (yrs): 253-174 (15 yrs)
1997-98 Record: 19-8
Starters Ret/Lost: 2/3
SID: Brad Muller
SID Telephone: 912-445-1779

University of North Florida
Jan. 27 in Florence

Location: Jacksonville, FL
Enrollment: 11,500
Nickname: Ospreys
Colors: Navy Blue and Gray
Head Coach: Mary Tappmeyer
Career Record (yrs): 177-169 (13 yrs)
1997-98 Record: 11-17
Starters Ret/Lost: 3/2
SID: Bonnie Senappe
SID Telephone: 904-620-4025

Augusta State University
Nov. 30 in Florence
Jan. 25 in Augusta, GA

Location: Augusta, GA
Enrollment: 5,510
Nickname: Jaguars
Colors: Royal Blue and White
Head Coach: Lowell Barnhart
Career Record (yrs): 197-132 (12 yrs)
1997-98 Record: 18-10
Starters Ret/Lost: 3/2
SID: John Bush III
SID Telephone: 706-731-7925

Kennesaw State University
Jan. 11 in Florence

Location: Kennesaw, GA
Enrollment: 13,094
Nickname: Lady Owls
Colors: Black and Gold
Head Coach: Colby Tilley
Career Record (yrs): 517-144 (21 yrs)
1997-98 Record: 18-10
Starters Ret/Lost: 3/2
SID: Steve Ruthsatz
SID Telephone: 770-499-3217

USC Aiken
Jan. 2 in Florence
Jan. 23 in Aiken, SC

Location: Aiken, SC
Enrollment: 3,300
Nickname: Lady Pacers
Colors: Cardinal and White
Head Coach: Phil Stern
Career Record (yrs): 30-25 (2 yrs)
1997-98 Record: 10-17
Starters Ret/Lost: 2/3
SID: Lindy Brown
SID Telephone: 803-641-3252

Clayton College & State University
Jan. 9 in Morrow, GA

Location: Morrow, GA
Enrollment: 4,500
Nickname: Lady Lakers
Colors: Navy and Orange
Head Coach: Laura Williges
Career Record (yrs): 66-44 (4 yrs)
1997-98 Record: 14-15
Starters Ret/Lost: 2/3
SID: J.D. Barlow
SID Telephone: 770-961-3536

Lander University
Jan. 13 in Florence
Feb. 10 in Greenwood, SC

Location: Greenwood, SC
Enrollment: 3,000
Nickname: Lady Senators
Colors: Royal Blue and Gold
Head Coach: Sheila Rhodes
Career Record (yrs): 12-14 (1 yr)
1997-98 Record: 12-14
Starters Ret/Lost: 4/1
SID: Bob Stoner
SID Telephone: 864-388-8962

USC Spartanburg
Jan. 16 in Spartanburg, SC
Feb. 6 in Florence

Location: Spartanburg, SC
Enrollment: 3,700
Nickname: Lady Rifles
Colors: Green, White, and Black
Head Coach: Carmen Nelon
Career Record (yrs): 85-86 (6 yrs)
1997-98 Record: 14-13
Starters Ret/Lost: 3/2
SID: Jeremy Richardson
SID Telephone: 864-503-5129

Columbus State University
Jan. 30 in Columbus, GA

Location: Columbus, GA
Enrollment: 5,500
Nickname: Cougars
Colors: Red, White, and Blue
Head Coach: Jay Sparks
Career Record (yrs): 130-120 (8 yrs)
1997-98 Record: 25-6
Starters Ret/Lost: 2/3
SID: Mike Peacock
SID Telephone: 706-569-3434

UNC Pembroke
Jan. 20 in Florence
Feb. 3 in Pembroke, NC

Location: Pembroke, NC
Enrollment: 3,100
Nickname: Lady Braves
Colors: Black and Gold
Head Coach: Suzanne McBride
Career Record (yrs): 58-126 (6 yrs)
1997-98 Record: 5-22
Starters Ret/Lost: 4/1
SID: Abdul Ghaffar
SID Telephone: 910-521-6370

Arkansas Tech University
Nov. 20 in Orlando, FL

Location: Russellville, AR
Enrollment: 4,500
Nickname: Golden Suns
Colors: Green and Gold
Affiliation: NCAA II
Conference: Gulf South
Head Coach: Joe Foley
Career Record (yrs): 397-102 (13 yrs)
1997-98 Record: 26-5
Starters Ret/Lost: 3/2
SID: Larry Smith
SID Telephone: 501-968-0645

NON-CONFERENCE Opponents

Benedict College
Nov. 16 in Florence

Location: Columbia, SC
Enrollment:
Nickname: Tigerettes
Colors: Purple and Gold
Affiliation: NAIA
Conference: EIAC
Head Coach: Margaret English-Jones
Career Record (yrs):
1997-98 Record:
Starters Ret/Lost:
SID:
SID Telephone: 803-253-5411

Coker College
Nov. 28 in Florence

Location: Hartsville, SC
Enrollment: 925
Nickname: Lady Cobras
Colors: Navy Blue and Gold
Affiliation: NCAA II
Conference: CVAC
Head Coach: Ann Walters
Career Record (yrs): 38-87 (5 yrs)
1997-98 Record: 19-8
Starters Ret/Lost: 4/1
SID: David Shulimson
SID Telephone: 843-383-8068

Mount Olive College
Nov. 27 in Florence

Location: Mount Olive, NC
Enrollment: 1,700
Nickname: Lady Trojans
Colors: Green and White
Affiliation: NCAA II
Conference: CVAC
Head Coach: Marcia Heady
Career Record (yrs): 11-44 (2 yrs)
1997-98 Record: 6-22
Starters Ret/Lost: 4/1
SID: Benny Benton
SID Telephone: 919-658-5056

Pfeiffer University
Dec. 17 in Misenheimer, NC

Location: Misenheimer, NC
Nickname: Falcons
Affiliation: NCAA II
Head Coach: Angie Morton
1997-98 Record: 10-17
SID:

North Carolina Central University
Dec. 5 in Mars Hill, NC

Location: Durham, NC
Enrollment: 5,634
Nickname: Lady Eagles
Colors: Maroon and Gray
Affiliation: NCAA II
Conference: CIAA
Head Coach: Joli Robinson
Career Record (yrs): 13-39 (2 yrs)
1997-98 Record: 8-19
Starters Ret/Lost: 2/3
SID: Kyle Serbu
SID Telephone: 919-560-6573

Enrollment: 1,700
Colors: Black and Gold
Conference: CVAC
Career Record (yrs): 15-37 (2 yrs)
Starters Ret/Lost: 3/2
SID Telephone: 704-463-1360 (2419)

PATRIOT (WOMEN) ROSTER MEMBERS (1973-98)

A

Chiffonia Adderson (1996-98)

Annette Alston (1982-86)
Jeannette Alston (1982-86)
Jackie Ansley (1980-81)
Lynn Avant (1974-75)
Michelle Avignone (1981-82)

B

Lisa Barnhill (1982-83)
Jacque Barton (1982-83)
Nancy Baxley (1975-76)
Kari Beeson (1983-87)
Maria Belotti (1994-95)
Cassandra Bishop (1980-82)
Tonya Boatwright (1988-90)
Harriett Bonnoitt (1981-82)
Kim Booker (1984-85)
Jennifer Brabson (1996-98)
Sharon Brailey (1982-83)
Marcy Brown (1986-90)
Terra Bukovec (1995-96)
Mazie Bullard (1973-74)
Damita Bullock (1997-98)
Elaine Burns (1989-93)

C

Brenda Cain (1985-89)
Tammy Campbell (1986-90)
Gwen Canty (1981-85)
Kisha Conway (1994-96)
Maria Costas (1973-77)
Alice Creed (1983-87)
Cindy Crenshaw (1975-76, 77-78)

D

Dana Dawson (1995-97)
Daphne Donnelly (1979-83)
Phyllis Dozier (1976-77)
Megan Duran (1996-98)

F

LaRue Fields (1973-76)
Rosita Fields (1977-78)

Kathy Flaten (1983-87)
Janet Floyd (1978-81)
Debra Folks (1983-84)
Katie Fregetto (1993-97)

G

Veda Gardner (1992-93)
Doretha Garland (1983-85)
Karen Gibson (1984-85)
Debra Goodman (1983-84)
Sherer Gordon (1991-95)
Classie Graham (1982-83)
Jennifer Grande (1993-94)
Sarah Green (1989-94)

H

Freda Hamilton (1994-97)
Dorothy "Dot" Hanna (1987-89)
Glenda Harris (1980-81)
Rena Harville (1978-79)
Berenice Hatchett (1992-94)
Diane Hubbard (1973-75)
Melinda Hydrick (1977-78)

I

Tosha Ings (1994-97)

J

Clara Jackson (1977-81)
Mary Jackson (1988-92)
Peg Jeffers (1973-74, 75-76)
Michelle Jennings (1983-84)
Angie Jones (1979-81)
Annie Jones (1987-89)
Kim Jones (1975-76)

K

Anna Kolbinsky (1997-98)

L

Rebecca LaGrant (1981-83)
Karen Leatherman (1979-80)

Leatha Lee (1976-77)
Nancy Lewis (1989-91)
Cherita Linton (1985-89)

M

Terri Maksim (1979-80)
Rhonda Manning (1989-90)
Traci Matthews (1992-93, 94-97)
Jackie McDuffie (1980-82)
Tracy McIntosh (1997-98)
Jessica McKnight (1991-92)
Melanie McLeod (1980-84)
Kenna McNeeley (1992-94)
Lynette Mickle (1978-80, 81-83)
Karyn Montague (1986-90)
Cherry Montgomery (1976-79)
Becky Moody (1973-76)
Gail Moody (1974-78)
Charlene Moore (1979-80)
Kim Moore (1987-90)
Pearl Moore (1975-79)
Leslie Morgan (1989-92)
Maria Murdock (1983-87)

N

Sherry Nelson (1978-79)
Carol Nilsen (1979-80)
Rose Marie Norton (1974-75)

P

Tracy Parmley (1988-90)
Pam Pickney (1986-88)
Amy Pietrzak (1993-95)
Miriam Pittman (1981-83)
Cindy Pryor (1976-77)
Jennifer Puckett (1995-98)

R

Fenissa Rice (1989-93)
Dale Robinson (1978-80)
Karen Rogers (1976-77)

S

Constance Satchell (1989-91)
Dee Dee Scott (1988-89)
Staci Scott (1992-93)
Jackie Scovel (1977-79)
Daisy Sellers (1992-95)
Sadie Sellers (1976-77)
Hope Severance (1990-94)
Mary Sharp (1993-94)
Amanda Sheheen (1985-89)
Holly Sineath (1991-92)
Kim Slawson (1982-86)
Joleen Sloper (1993-97)
Penny Smith (1976-77)
Lakesha Starks (1995-96)
Dawn Stevens (1993-94)
Shelly Stewart (1987-88)
Amber Stuckey (1988-89)
Crystal Sweat (1993-96)

T

June Talbert (1976-78)
Kristie Tecson (1997-98)
Pat Thomas (1974-76)
Patricia Thomas (1975-76)
Sebrina Tillman (1989-92)
Tracey Tillman (1984-88)
Chenoa Turner (1987-88)
Lynn Turner (1973-75)
Wanda Turner (1978-79)

W

Lisa Waldrop (1983-87)
Susan Wall (1973-74)
Kay Ward (1973-74)
Lisa Wesley (1974-76)
Shayla Whitaker (1995-96)
Judy White (1980-81)
Martha Williamson (1976-81)
Deborah Wilson (1976-80)
Nikki Wolfe (1996-98)
Christy Wright (1997-98)
Nicki Wright (1992-93)

Y

Malynda Young (1977-79)



**1981-82 AIAW DIVISION II
NATIONAL CHAMPIONS**

NATIONAL CHAMPIONSHIP SQUADS

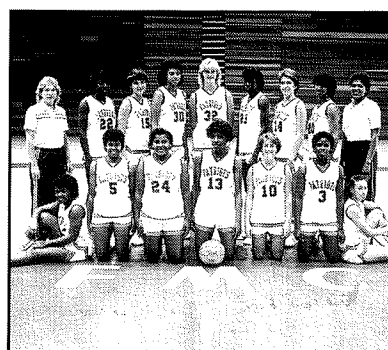

**1985-86 NAIA
NATIONAL CHAMPIONS**

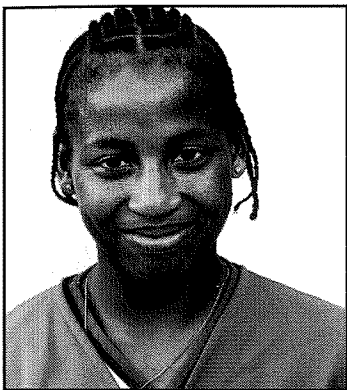

Pearl Moore
AIAW Small College
1976, 1977, 1978



**PATRIOT WOMEN
ALL-AMERICANS**



Brenda Cain
NAIA First Team
1989

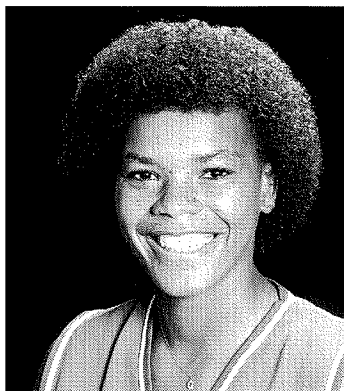

Daphne Donnelly
NAIA First Team
1983

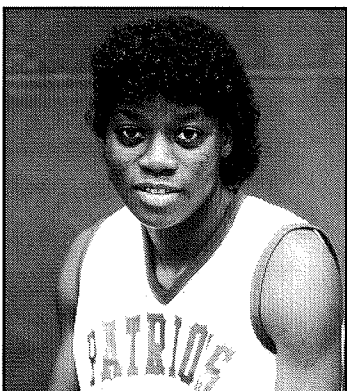

Jeannette Alston
NAIA Second Team
1986

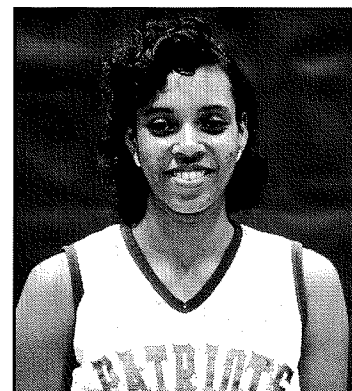

Tracey Tillman
NAIA Third Team
1985
NAIA First Team
1986, 1987, 1988

NOTE: Entering the 1998-99 season, Moore remains the career scoring leader for women's college basketball with 4,061 points. During the summer of 1995, she was nominated by the university for the Naismith Memorial Basketball Hall of Fame. During the summer of 1998, the basketball she used to break the record was displayed in the Naismith Hall of Fame as part of the women's collegiate exhibit.

FORMER FMU PATRIOTS IN THE PROs

The following is a list of former Francis Marion women's basketball players who have played professional basketball, both in this country and overseas:

- | | |
|--------------------|---|
| Pearl Moore | - New York Stars of the Women's Pro Basketball League (1979-80) |
| | - St. Louis Streak of the Women's Pro Basketball League (1980-81) |
| | - Played professionally in Venezuela |
| Daphne Donnelly | - Played professionally in the Canary Islands |
| Annette Alston | - Played professionally in Norway (1989) |
| Jeannette Alston * | - Played professionally in London, England (1988-89) |
| Tracey Tillman | - Played professionally in Sweden (1988-89) |
| Leslie Morgan | - Richmond Rage of the American Basketball League (1996-97) |

* Head women's basketball coach at Chowan College in Murfreesboro, N.C.

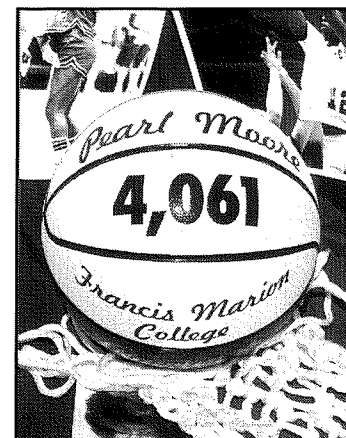

FRANCIS MARION UNIVERSITY WOMEN'S BASKETBALL RECORDS

SINGLE GAME

Points: 60 Pearl Moore vs Eastern Washington State College (3-22-78)
 Highest FG%: 10-10 Martha Williamson vs Columbia College (2-15-79)
 Highest 3FG%: 5-5 Jennifer Puckett vs Georgia College (1-27-96)
 Highest FT%: 12-12 Crystal Sweat vs USC Spartanburg (2-13-95)
 Rebounds: 32 LaRue Fields vs University of South Carolina (1-28-76)
 Assists: 18 Melanie McLeod vs UNC Wilmington (1-29-82)
 Turnovers: 12 by three individuals
 Blocked Shots: 11 Tracey Tillman vs. Pembroke State University (12-3-86)
 Steals: 10 by four individuals
 Minutes: 55 Sherer Gordon vs Lander University (1-18-95)

SEASON

Points: 1,109 Pearl Moore (1977-78)
 Highest Scoring Average: 33.6 ppg Pearl Moore (1977-78)
 Highest FG%: 61.1% Tracey Tillman (1985-86)
 Highest 3FG%: 39.6% Traci Matthews (1995-96)
 Highest FT%: 76.9% Daphne Donnelly (1982-83)
 Rebounds: 640 Leatha Lee (1976-77)
 Highest Rebounding Average: 20.0 rpg Leatha Lee (1976-77)
 Assists: 190 Melanie McLeod (1981-82)
 Turnovers: 155 Melanie McLeod (1981-82)
 Blocked Shots: 165 Tracey Tillman (1986-87)
 Steals: 150 Kim Slawson (1985-86)

CAREER

Points: 3,884 Pearl Moore (1975-79)
 Highest Scoring Average: 30.6 ppg Pearl Moore (1975-79)
 Highest FG%: 57.7% Tracey Tillman (1984-88)
 Highest 3FG%: 37.5% Cherita Linton (1985-89)
 Highest FT%: 70.0% Pearl Moore (1975-79)
 Rebounds: 1,472 Daphne Donnelly (1979-83)
 Assists: 586 Amanda Sheheen (1985-89)
 Turnovers: 439 Melanie McLeod (1980-84)
 Blocked Shots: 468 Tracey Tillman (1984-88)
 Steals: 462 Kim Slawson (1982-86)
 Games: 137 Lisa Waldrop (1983-87)
 137 Kathy Flaten (1983-87)

CAREER SCORING LIST

1. Pearl Moore (1975-79)	3,884
2. Tracey Tillman (1984-88)	2,686
3. Daphne Donnelly (1979-83)	2,403
4. Lynette Mickle (1978-80, 81-83)	1,767
5. Mary Jackson (1988-92)	1,511



Moore

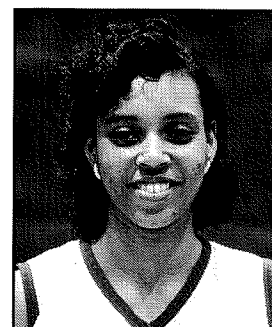

Tillman

CAREER REBOUNDING LIST

1. Daphne Donnelly (1979-83)	1,472
2. Tracey Tillman (1984-88)	1,333
3. Pearl Moore (1975-79)	1,270
4. LaRue Fields (1973-76)	1,186
5. Martha Williamson (1976-81)	973

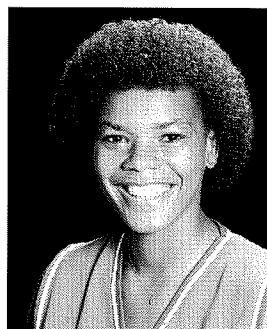

Donnelly

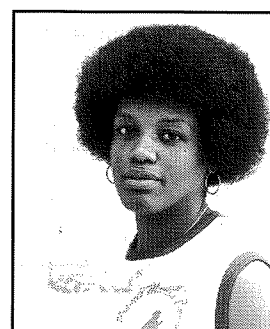

Fields

CAREER ASSISTS LIST

1. Amanda Sheheen (1985-89)	586
2. Melanie McLeod (1980-84)	575
3. Cherita Linton (1985-89)	501
4. Gwen Canty (1981-85)	414
5. Kim Slawson (1982-86)	370

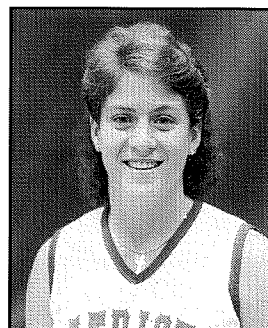

Sheheen

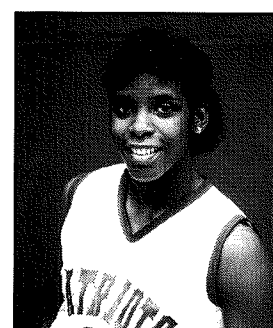

Slawson

FMU'S SMITH UNIVERSITY CENTER

Named in honor of the university's first president, Dr. Walter D. Smith, the Smith University Center provides comprehensive facilities for student services and activities as well as for recreation and athletic programs to serve students, faculty, and staff. Opened in 1974, the center's gymnasium seats 3,027 for basketball and has a tartan floor.

The FMU men's basketball team owns a 201-113 (.640) record in the Smith University Center, while the Patriot Women have compiled a sparkling 272-69 (.798) mark in the building.



In addition to numerous sporting events, the building has hosted musical concerts, an appearance by Miss America 1994 Kimberly Aiken, U.S. Presidential candidates, and both college and high school commencement exercises. Francis Marion hosted the 1978 AIAW Division II National Women's Basketball Tournament, and in 1988, the U.S. Olympic Women's Basketball Team played an exhibition game against the Cuban National Team. Last year, FMU hosted the NCAA Division II women's basketball South Atlantic Regional Tournament.

PBAC

Francis Marion University is a member of the 12-school NCAA Division II Peach Belt Athletic Conference. Other PBAC members include Armstrong Atlantic State University (in Savannah, Ga.), Augusta State University (Augusta, Ga.), Clayton College & State University (Morrow, Ga.), Columbus State University (Columbus, Ga.), Georgia College & State University (Milledgeville, Ga.), Kennesaw State University (Kennesaw, Ga.), Lander University (Greenwood, S.C.), UNC Pembroke, University of North Florida (Jacksonville, Fla.), USC Aiken, and USC Spartanburg. Formed in December 1989 and headquartered in Augusta, Ga., the PBAC conducts championships in 11 sports, six for men and five for women. The 1998-99 Peach Belt men's and women's basketball tournaments will be held February 19 -24, 1999, at Armstrong Atlantic State University in Savannah, Ga.

PEACH BELT ATHLETIC CONFERENCE WOMEN'S BASKETBALL DIVISIONAL PLAY FOR 1998-99

NORTH

Augusta State University
Francis Marion University
Lander University
UNC Pembroke
USC Aiken
USC Spartanburg



SOUTH

Armstrong Atlantic State University
Clayton College & State University
Columbus State University
Georgia College & State University
Kennesaw State University
University of North Florida

ABOUT THE UNIVERSITY



FROM THE PRESIDENT

We at Francis Marion are proud to be nationally competitive in the NCAA Division II as a member of the Peach Belt Athletic Conference.

From a University perspective, there are many tangible and intangible benefits that intercollegiate athletics contribute to a comprehensive, balanced educational environment. From the training that improves physical fitness of young athletes to the competition that provides excitement for our students and fans, intercollegiate athletics compliment academic pursuits when held in proper perspective.

We at Francis Marion University are committed to providing students with opportunities to achieve their greatest potential—in athletics and in academics. We believe the two are compatible when expectations are clearly defined. Sure we want our teams to be successful in competition with peer institutions, but we also want them to be outstanding ambassadors and role models for Francis Marion University.

We will endeavor to assume a leadership role nationally in the integration of athletics and academics. We will strive to maintain exemplary standards for participation while emphasizing the need for continual progress toward a baccalaureate degree. Our graduation rate for student athletes exceeds that of our general student population, as it should because of the dedication and accountability required and due to the personal commitment expended by our coaches.

During the 1997-98 academic year, the university was awarded the Peach Belt Athletic Conference Commissioner's Cup trophy, signifying the conference's best all-around athletic program. Francis Marion also placed 82 student athletes on the PBAC Presidential Honor Roll, the most ever from one conference institution. To be eligible for this Honor Roll, a student athlete must have maintained a 3.0 grade point average on a 4.0 scale during the 1997-98 academic year. That number represented approximately 39 percent of all our students competing in intercollegiate athletics.

We hold student athletes to high standards and expect them to exemplify the same leadership roles on campus and within our community as in athletic competition. Therein lies our goal of providing an outstanding, well-balanced athletic program.

Lee A. Vickers, Ph.D.

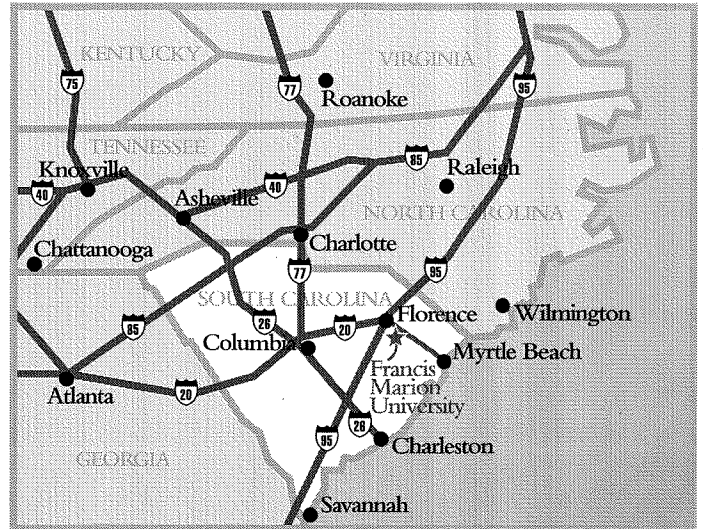

THE UNIVERSITY

Founded in 1970, Francis Marion University is one of South Carolina's 12 state-supported universities. As one of the state's nine comprehensive institutions, FMU prides itself on providing a student-centered learning environment.

Enrolling nearly 4,000 students, the University offers a broad range of undergraduate degrees and a growing number of graduate programs in serving the needs of business and industry of the Pee Dee region. Francis Marion is the only state university serving the Pee Dee region, and many of its students are the first in their families to go to college.

While 92 percent of its students come from South Carolina, the University enrolls students from 28 states and 24 foreign countries in order for students to experience the diversity of people from other cultures. The student-faculty ratio is 16.4 to 1, and the overall class size is 21. The average age of undergraduates is 22, while the average age of graduate students is 36. All faculty members have advanced degrees, and 84 percent of the full-time faculty hold doctoral or terminal degrees.

Francis Marion University is fully accredited by the Commission on Colleges of the Southern Association of Colleges and Schools (SACS) to award bachelor's and master's level degrees. The university is approved by the S.C. State Board of Education and is a member of the American Council on Education and the American Association of State Colleges and Universities. A number of FMU's individual academic programs have also been accredited by specialized agencies.

Located about seven miles east of Florence, the campus is situated on 300 wooded acres of beautiful foliage and landscaping. The campus features modern classroom buildings, laboratories and residence facilities to provide a safe, comfortable learning environment for students. The University has 18

FRANCIS MARION UNIVERSITY

buildings valued at more than \$60 million. The campus also features a number of recreational facilities that are available for use by students, faculty, staff and alumni, and for use in intra-mural and intercollegiate athletic competition.

Most buildings have been constructed or renovated since 1970. Facilities are equipped with ramps, and those of more than one story are equipped with elevators. Though each building has its own unique design, all are planned for architectural harmony.

One of the busiest places on campus is James A. Rogers Library, the state's sixth largest and the largest library in northeastern South Carolina. It serves as a valuable resource for individual citizens, business and industry for the entire region. It houses more than 354,000 volumes and provides access to a variety of electronic databases, including the Internet and Discus (Digital Information for South Carolina Users).

The FMU Research Park was established in 1996 in a cooperative arrangement among the South Carolina Research Authority, Francis Marion University, and the city and county of



Florence. The Research Park will encompass a 10-acre tract on the FMU campus and will attract companies likely to benefit the state's economy through technology-based activities.

FMU also provides numerous services

to the community, region and public at large. Additionally, the University offers programs and services in continuing education, technical and professional assistance, industrial and economic development and artistic and cultural enrichment. Many of the cultural arts are sponsored by FMU, making concerts, lectures, plays, art exhibits and film series free to the public.

The FMU Alumni Association has more than 11,000 members, 53 percent of whom live and work in the Pee Dee area. Private support comes from the FMU Foundation which was organized in 1974 to provide a means for soliciting and accepting substantial gifts of money or property to build an endowment fund that promotes the educational mission and welfare of the University. Its primary focus has been to provide scholarship support for students. The FMU Foundation is governed by an independent 35-member volunteer board of directors and currently has nearly \$8 million in assets.

The Community

Francis Marion University is located just east of the city of Florence in the beautiful northeastern section of South Carolina. Florence is a regional hub of commerce, agriculture and industry for what is known as the Pee Dee region of South Carolina, an eight-county area. The greater Florence area is a thriving center of 125,000 people, while more than 675,000 people currently live within a 50-mile radius of the city. Florence is about 90 miles from the state capital of Columbia, 60 miles from the shores of Myrtle Beach, and the mountains of the Carolinas are only three hours drive to the northwest.

History

Francis Marion University was founded in response to an overwhelming need for a public higher education institution in the Pee Dee region of South Carolina. The university was

founded in 1970 and named in honor of Revolutionary War hero, General Francis Marion, who was nicknamed the "Swamp Fox" for using the South Carolina terrain to out-fox the British.

However, the university can trace its history to 1957 when the University of South Carolina established a "freshman center" at the Florence County Library. In 1961, a permanent campus for USC-Florence was established seven miles east of Florence on land donated by the Wallace family, the current location of FMU. By 1966, enrollment at USC-F had reached 350, and community leaders began a movement to establish a four-year institution to better meet the educational needs of the area. Following a Commission on Higher Education recommendation, Gov. Robert E. McNair signed into law an act creating Francis Marion College, effective July 1, 1970. The institution gained university status in 1992.

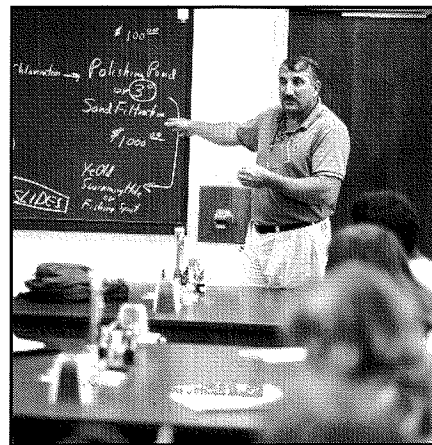

The institution has had three presidents: Dr. Walter Douglas Smith (1969 to 1983), Dr. Thomas C. Stanton (1983 to 1994), and Dr. Lee A. Vickers (1994 to present).

FOR MORE INFORMATION:

Office of Admission
Francis Marion University
PO Box 100547
Florence, SC 29501-0547
Telephone: 800-368-7551
Fax: 843-661-4635
Internet e-mail: admission@fmarion.edu
World Wide Web:
<http://www.fmarion.edu>

Thanks to the Friends of FMU Women's Basketball for their support

Lee and Gina Buchanan
Kurt and Missy Osborne

Frank and Pat Decker
Rick and Ramona Reeves

William and Linda Acton
Barry Price
Dick Greenwell



GO PATRIOTS

FMU Basketball

Acknowledges

the support of

Classic
CLASSIC AUTO GLASS
AUTO • TRUCK • EQUIP.

Glass & Mirror Specialties
A CLASSIC AUTO GLASS COMPANY

Manpower
(of Florence)

Go Patriots

Win! Win! Win!

GANG PLANK



FISH CAMP

"Dine on the Ocean — Give or take a few miles"

Supports

Patriot Basketball

FMU Basketball Tip-Off Dinners

at

GANG PLANK

Nov. 11, Dec. 10, Jan. 14, Feb. 18

7:00 p.m.

Buffet Style Dinner (\$8)

Meet and Talk with the

FMU Cage Coaches

NEWSOME

AUTOMOTIVE

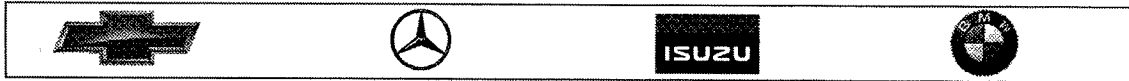

Supporter of FMU Basketball

The FMU
Alumni Association



Supports
FMU
Athletics

Join Us Today!
843-661-1228

A LOT GOES INTO BEING THE BEST.

THE SAME IS TRUE OF THE PRODUCTS SHE CHOOSES TO PLAY WITH.

Rawlings
NCAA

Rawlings is the Official Basketball of the Peach Belt Conference.



BUILT FOR BUSINESS®

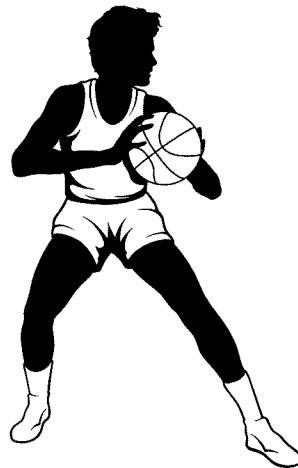

Wingate Inn/FMU Women's Basketball Classic

Friday, November 27

Coker College vs. UNC Pembroke

6:00

Francis Marion University vs. Mount Olive College

8:00

Saturday, November 28

Mount Olive College vs. UNC Pembroke

2:00

Francis Marion University vs. Coker College

4:00

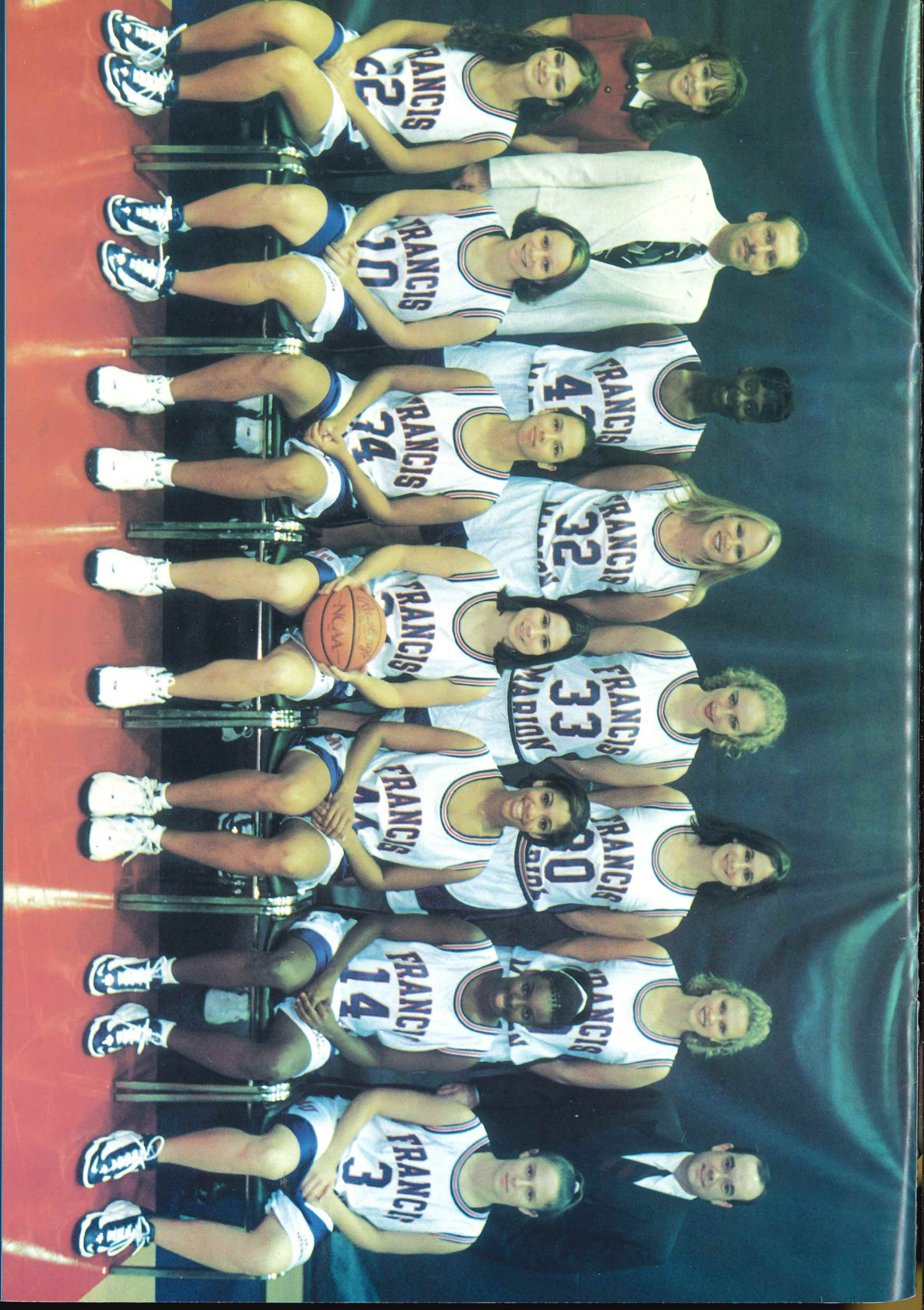

FRANCIS 3

FRANCIS 14

FRANCIS 20

FRANCIS 33

FRANCIS 32

FRANCIS 24

FRANCIS 20

FRANCIS 22