



Officials: Metta Christensen, Kristen Bell, Jelsse Oliver

Jacksonville St. - 50

Record: 5-8 (0-1)

| NO.    | Name              |   | Min   | FG    | 3P   | FT   | Rebounds |    |     | Fouls |    | TP | AS | TO | ST | Blocks |    | +/- |
|--------|-------------------|---|-------|-------|------|------|----------|----|-----|-------|----|----|----|----|----|--------|----|-----|
|        |                   |   |       | M-A   | M-A  | M-A  | OR       | DR | TOT | PF    | FD |    |    |    |    | BS     | BA |     |
| 4      | Keiara Griffin    | F | 16:18 | 1-3   | 0-1  | 0-0  | 0        | 3  | 3   | 0     | 0  | 2  | 0  | 4  | 0  | 0      | 0  | -4  |
| 10     | Bre'Anna Rhodes   | F | 14:31 | 4-5   | 0-0  | 1-2  | 1        | 2  | 3   | 3     | 2  | 9  | 1  | 2  | 0  | 0      | 0  | 3   |
| 23     | Brooklyn McDaniel | F | 15:44 | 0-3   | 0-1  | 0-0  | 1        | 0  | 1   | 1     | 2  | 0  | 0  | 4  | 0  | 0      | 0  | -21 |
| 1      | Jaz Spencer       | G | 16:51 | 1-6   | 1-4  | 0-0  | 0        | 2  | 2   | 1     | 2  | 3  | 4  | 3  | 0  | 0      | 0  | -4  |
| 13     | Kristol Ayson     | G | 27:39 | 2-7   | 0-1  | 0-2  | 2        | 3  | 5   | 3     | 3  | 4  | 2  | 2  | 1  | 0      | 0  | -26 |
| 35     | Asia Barclay      |   | 19:14 | 0-2   | 0-0  | 2-6  | 1        | 2  | 3   | 0     | 5  | 2  | 0  | 0  | 0  | 0      | 0  | -30 |
| 15     | Madison McCoy     |   | 11:19 | 1-3   | 0-1  | 0-0  | 0        | 1  | 1   | 0     | 0  | 2  | 0  | 2  | 0  | 0      | 1  | -16 |
| 0      | Rachel Johnson    |   | 24:16 | 3-9   | 1-2  | 0-0  | 4        | 4  | 8   | 3     | 0  | 7  | 0  | 1  | 1  | 0      | 1  | -4  |
| 5      | Elsie Harris      |   | 02:39 | 0-1   | 0-0  | 0-2  | 0        | 1  | 1   | 0     | 1  | 0  | 0  | 1  | 0  | 0      | 1  | -3  |
| 3      | Samiya Steele     |   | 20:30 | 0-5   | 0-3  | 2-2  | 0        | 0  | 0   | 2     | 1  | 2  | 2  | 1  | 0  | 0      | 1  | -18 |
| 22     | Mya Barnes        |   | 18:38 | 5-6   | 3-4  | 1-2  | 0        | 3  | 3   | 1     | 1  | 14 | 0  | 0  | 0  | 4      | 0  | -3  |
| 2      | Shaquice May      |   | 12:21 | 2-5   | 1-2  | 0-0  | 0        | 1  | 1   | 1     | 0  | 5  | 2  | 0  | 1  | 0      | 0  | 1   |
| Team   |                   |   |       |       |      |      | 2        | 1  | 3   |       |    | 0  |    | 0  |    |        |    |     |
| Totals |                   |   |       | 19-55 | 6-19 | 6-16 | 11       | 23 | 34  | 15    | 17 | 50 | 11 | 20 | 3  | 4      | 4  | -25 |

Technical Fouls::NONE

Dead Ball Rebounds: 4, 0

FIU - 75

Record: 10-5 (1-0)

| NO. Name |                           |   | Min   | FG    | 3P    | FT    | Rebounds |    |     | Fouls |    | TP | AS | TO | ST | Blocks |    | +/- |
|----------|---------------------------|---|-------|-------|-------|-------|----------|----|-----|-------|----|----|----|----|----|--------|----|-----|
|          |                           |   |       | M-A   | M-A   | M-A   | OR       | DR | TOT | PF    | FD |    |    |    |    | BS     | BA |     |
| 12       | Ajae Yoakum               | F | 37:26 | 7-12  | 1-1   | 4-5   | 2        | 6  | 8   | 1     | 4  | 19 | 0  | 4  | 1  | 0      | 1  | 22  |
| 34       | Courtney Prenger          | F | 23:48 | 0-5   | 0-2   | 0-0   | 0        | 2  | 2   | 3     | 0  | 0  | 1  | 1  | 1  | 1      | 1  | 15  |
| 44       | Maria Torres              | F | 27:23 | 0-5   | 0-3   | 0-0   | 0        | 3  | 3   | 2     | 1  | 0  | 0  | 3  | 0  | 1      | 1  | 18  |
| 0        | Angena Belloso            | G | 18:19 | 2-8   | 1-2   | 0-0   | 0        | 1  | 1   | 3     | 1  | 5  | 2  | 1  | 1  | 0      | 1  | 4   |
| 1        | Kaliah Henderson          | G | 19:46 | 2-4   | 0-0   | 2-2   | 2        | 2  | 4   | 3     | 2  | 6  | 2  | 5  | 1  | 0      | 0  | 2   |
| 3        | Tanajah Hayes             |   | 25:03 | 4-7   | 0-1   | 1-1   | 0        | 2  | 2   | 2     | 3  | 9  | 8  | 0  | 4  | 0      | 0  | 28  |
| 23       | Mya Kone                  |   | 26:36 | 9-15  | 6-9   | 4-4   | 4        | 7  | 11  | 2     | 4  | 28 | 1  | 0  | 1  | 2      | 0  | 25  |
| 21       | Courtney Turner           |   | 03:09 | 0-1   | 0-0   | 0-0   | 0        | 1  | 1   | 1     | 0  | 0  | 0  | 0  | 0  | 0      | 0  | 1   |
| 24       | Sariana Rodriguez Camacho |   | 10:01 | 1-2   | 1-2   | 0-0   | 0        | 2  | 2   | 0     | 0  | 3  | 0  | 1  | 0  | 0      | 0  | 3   |
| 30       | Aileen Marquez            |   | 04:10 | 0-1   | 0-0   | 0-0   | 0        | 1  | 1   | 0     | 0  | 0  | 0  | 0  | 0  | 0      | 0  | 0   |
| 2        | Olivia Trice              |   | 03:11 | 1-1   | 1-1   | 0-0   | 0        | 0  | 0   | 0     | 0  | 3  | 0  | 0  | 0  | 0      | 0  | 7   |
| 5        | Lauren Stewart            |   | 01:08 | 1-1   | 0-0   | 0-0   | 1        | 0  | 1   | 0     | 0  | 2  | 0  | 0  | 0  | 0      | 0  | 0   |
| Team     |                           |   |       |       |       |       | 3        | 4  | 7   |       |    | 0  |    | 0  |    |        |    |     |
| Totals   |                           |   |       | 27-62 | 10-21 | 11-12 | 12       | 31 | 43  | 17    | 15 | 75 | 14 | 15 | 9  | 4      | 4  | 25  |

Technical Fouls::NONE

Dead Ball Rebounds: 1, 0

|                  | JSU                      | FIU                       |
|------------------|--------------------------|---------------------------|
| Biggest lead     | 3 (1 <sup>st</sup> 7:01) | 27 (4 <sup>th</sup> 0:40) |
| Best Scoring Run | 6(4 <sup>th</sup> 6:15)  | 11(1 <sup>st</sup> 2:18)  |
| Lead Changes     | 1                        |                           |
| Times Tied       | 2                        |                           |
| Time with Lead   | 02:07                    | 35:51                     |

|               | JSU | FIU |
|---------------|-----|-----|
| Points from   |     |     |
| Turnovers     | 10  | 29  |
| Paint         | 26  | 32  |
| Second Chance | 5   | 12  |
| Fast Breaks   | 4   | 6   |
| Bench         | 32  | 45  |

|     | Period by Period Scoring |     |     |     |     |
|-----|--------------------------|-----|-----|-----|-----|
|     | 1st                      | 2nd | 3rd | 4th | TOT |
| JSU | 10                       | 13  | 15  | 12  | 50  |
| FIU | 20                       | 18  | 18  | 19  | 75  |



## Period 1

## Quarter Starters:

|     |             |               |             |              |               |
|-----|-------------|---------------|-------------|--------------|---------------|
| FIU | 0 Belloso A | 1 Henderson K | 12 Yoakum A | 34 Prenger C | 44 Torres M   |
| JSU | 1 Spencer J | 4 Griffin K   | 10 Rhodes B | 13 Ayson K   | 23 McDaniel B |

| Game Time | FIU  | Score | Diff | JSU  |
|-----------|--|-------|------|--|
| 10:00     | 34 PRENGER C jumpball lost   |       |      | 10 RHODES B jumpball won   |
| 09:33     |  | 0-2   | -2   | 10 RHODES B 2pt FG in the paint, driving layup made (2)              |
| 09:16     | 44 TORRES M 3pt FG , jump shot missed  |       |      |  |
| 09:12     | 1 HENDERSON K offensive rebound (1)  |       |      |  |
| 09:12     | jump ball situation  |       |      |  |
| 08:59     | 1 HENDERSON K 2pt FG second chance in the paint, floating jump shot made (2)     | 2-2   | 0    |  |
| 08:39     |  | 2-4   | -2   | 10 RHODES B 2pt FG in the paint, jump shot made (4)                  |
| 08:39     | 0 BELLOSO A foul shooting (1 - 1)  |       |      | 10 RHODES B foul drawn (1)   |
| 08:39     |  |       |      | 10 RHODES B free throw 1 - 1 missed                                  |
| 08:39     | 12 YOAKUM A defensive rebound (1)  |       |      |  |
| 08:32     | 1 HENDERSON K turnover bad pass (1)  |       |      |  |
| 08:21     | 1 HENDERSON K steal (1)  |       |      | 23 MCDANIEL B turnover lost ball (1)                                 |
| 08:16     | 0 BELLOSO A 2pt FG fast break from turnover in the paint, driving layup made (2) | 4-4   | 0    |  |
| 08:16     | 1 HENDERSON K assist (1)   |       |      |  |
| 08:01     |  |       |      | 4 GRIFFIN K 2pt FG in the paint, driving layup missed                |
| 07:58     | 0 BELLOSO A defensive rebound (1)  |       |      |  |
| 07:48     | 34 PRENGER C turnover travel (1)   |       |      |  |
| 07:33     |  |       |      | 4 GRIFFIN K turnover travel (1)                                      |
| 07:20     | 1 HENDERSON K foul offensive (1 - 2)   |       |      | 1 SPENCER J foul drawn (1)   |
| 07:20     | 1 HENDERSON K turnover offensive (2)   |       |      |  |
| 07:20     | 0 BELLOSO A substitution out   |       |      |  |
| 07:20     | 3 HAYES T substitution in  |       |      |  |
| 07:01     |  | 4-7   | -3   | 1 SPENCER J 3pt FG from turnover, jump shot made (3)                 |
| 07:01     |  |       |      | 13 AYSON K assist (1)  |
| 06:46     | 1 HENDERSON K turnover travel (3)  |       |      |  |
| 06:35     |  |       |      | 10 RHODES B 2pt FG from turnover outside the paint, jump shot missed |
| 06:32     | 1 HENDERSON K defensive rebound (2)  |       |      |  |
| 06:26     | 12 YOAKUM A foul drawn (1)   |       |      | 10 RHODES B foul shooting (1 - 1)                                    |
| 06:26     | 1 HENDERSON K substitution out   |       |      |  |
| 06:26     | 23 KONE M substitution in  |       |      |  |
| 06:26     | 12 YOAKUM A free throw 1 - 2 made (1)  | 5-7   | -2   |  |
| 06:26     | 12 YOAKUM A free throw 2 - 2 made (2)  | 6-7   | -1   |  |
| 06:09     | 3 HAYES T foul drawn (1)   |       |      | 10 RHODES B foul offensive (2 - 2)                                   |
| 06:09     |  |       |      | 10 RHODES B turnover offensive (1)                                   |
| 06:08     |  |       |      | 10 RHODES B substitution out   |
| 06:08     |  |       |      | 35 BARCLAY A substitution in   |
| 05:51     | 23 KONE M 3pt FG from turnover, jump shot made (3)                               | 9-7   | 2    |  |
| 05:51     | 3 HAYES T assist (1)   |       |      |  |
| 05:39     | 3 HAYES T foul personal (1 - 3)  |       |      | 1 SPENCER J foul drawn (2)   |
| 05:30     | 44 TORRES M foul shooting (1 - 4)  |       |      | 35 BARCLAY A foul drawn (1)  |
| 05:30     |  | 9-8   | 1    | 35 BARCLAY A free throw 1 - 2 made (1)                               |



Official Basketball Play by Play - 1st Period

**Jacksonville St. at FIU**01/06/24 Ocean Bank Convocation Center, Miami  
2023-24 Women's Basketball

Game Time: 1:00 PM

Game Duration: 1:49

Attendance: 478

Officials: Metta Christensen, Kristen Bell, Jelsse Oliver

| Game Time | FIU   | Score | Diff | JSU  |
|-----------|---|-------|------|--|
| 05:30     |   |       |      | 35 BARCLAY A free throw 2 - 2 missed   |
| 05:29     | 23 KONE M defensive rebound (1)   |       |      |  |
| 05:04     |   |       |      | 4 GRIFFIN K substitution out   |
| 05:04     |   |       |      | 15 MCCOY M substitution in   |
| 05:01     | 44 TORRES M turnover travel (1)   |       |      |  |
| 04:52     |   |       |      | 1 SPENCER J 2pt FG from turnover outside the paint, jump shot missed         |
| 04:47     | 12 YOAKUM A defensive rebound (2)   |       |      |  |
| 04:40     | 44 TORRES M 3pt FG , jump shot missed   |       |      |  |
| 04:36     | 12 YOAKUM A offensive rebound (3)   |       |      |  |
| 04:35     | 12 YOAKUM A 2pt FG second chance in the paint, layup made (4)                           | 11-8  | 3    |  |
| 04:21     | 3 HAYES T steal (1)   |       |      | 1 SPENCER J turnover lost ball (1)   |
| 04:16     | 3 HAYES T 2pt FG from turnover in the paint, jump shot made (2)                         | 13-8  | 5    |  |
| 04:00     | 23 KONE M steal (1)   |       |      | 13 AYSON K turnover bad pass (1)   |
| 03:55     | 23 KONE M 2pt FG fast break from turnover outside the paint, pull up jump shot made (5) | 15-8  | 7    |  |
| 03:49     |   |       |      | Timeout 30 Sec   |
| 03:49     | Timeout media   |       |      |  |
| 03:49     | 34 PRENGER C substitution out   |       |      |  |
| 03:49     | 1 HENDERSON K substitution in   |       |      |  |
| 03:49     |   |       |      | 1 SPENCER J substitution out   |
| 03:49     |   |       |      | 23 MCDANIEL B substitution out   |
| 03:49     |   |       |      | 0 JOHNSON R substitution in  |
| 03:49     |   |       |      | 5 HARRIS E substitution in   |
| 03:40     |   |       |      | 5 HARRIS E 2pt FG in the paint, jump shot blocked                            |
| 03:40     | 23 KONE M block (1)   |       |      |  |
| 03:39     | defensive rebound (8)   |       |      |  |
| 03:17     | 23 KONE M 3pt FG , jump shot made (8)   | 18-8  | 10   |  |
| 03:17     | 1 HENDERSON K assist (2)  |       |      |  |
| 02:58     |   |       |      | 35 BARCLAY A 2pt FG in the paint, driving layup missed                       |
| 02:53     | 23 KONE M defensive rebound (2)   |       |      |  |
| 02:48     | 1 HENDERSON K turnover bad pass (4)   |       |      |  |
| 02:36     |   |       |      | 13 AYSON K turnover out of bounds (2)  |
| 02:35     |   |       |      | 5 HARRIS E substitution out  |
| 02:35     |   |       |      | 3 STEELE S substitution in   |
| 02:18     | 12 YOAKUM A 2pt FG from turnover in the paint, driving layup made (6)                   | 20-8  | 12   |  |
| 02:18     | 3 HAYES T assist (2)  |       |      |  |
| 01:50     |   |       |      | 15 MCCOY M 2pt FG in the paint, driving layup blocked                        |
| 01:50     | 44 TORRES M block (1)   |       |      |  |
| 01:50     | 23 KONE M defensive rebound (3)   |       |      |  |
| 01:39     | 12 YOAKUM A foul offensive (1 - 5)  |       |      | 35 BARCLAY A foul drawn (2)  |
| 01:39     | 12 YOAKUM A turnover offensive (1)  |       |      |  |
| 01:39     | 12 YOAKUM A substitution out  |       |      |  |
| 01:39     | 34 PRENGER C substitution in  |       |      |  |
| 01:20     |   |       |      | 0 JOHNSON R 2pt FG from turnover outside the paint, pull up jump shot missed |
| 01:15     | 44 TORRES M defensive rebound (1)   |       |      |  |
| 01:04     | 44 TORRES M turnover travel (2)   |       |      |  |



Official Basketball Play by Play - 1st Period

## Jacksonville St. at FIU

01/06/24 Ocean Bank Convocation Center, Miami  
2023-24 Women's Basketball

Game Time: 1:00 PM

Game Duration: 1:49

Attendance: 478

Officials: Metta Christensen, Kristen Bell, Jелisse Oliver

| Game Time     | FIU   | Score | Diff | JSU   |
|---------------|---|-------|------|---|
| 01:04         | 3 HAYES T substitution out                                    |       |      |   |
| 01:04         | 0 BELLOSO A substitution in                                   |       |      |   |
| 01:04         | 44 TORRES M substitution out                                  |       |      |   |
| 01:04         | 12 YOAKUM A substitution in                                   |       |      |   |
| 01:04         |   |       |      | 35 BARCLAY A substitution out                   |
| 01:04         |   |       |      | 22 BARNES M substitution in                     |
| 00:50         |   |       |      | 15 MCCOY M turnover travel (1)                  |
| 00:43         | 34 PRENGER C 2pt FG from turnover in the paint, layup blocked |       |      |   |
| 00:43         |   |       |      | 22 BARNES M block (1)                           |
| 00:38         |   |       |      | 22 BARNES M defensive rebound (1)               |
| 00:29         |   | 20-10 | 10   | 22 BARNES M 2pt FG in the paint, layup made (2) |
| 00:29         |   |       |      | 13 AYSON K assist (2)                           |
| 00:14         | 0 BELLOSO A 2pt FG in the paint, layup blocked                |       |      |   |
| 00:14         |   |       |      | 22 BARNES M block (2)                           |
| 00:14         | offensive rebound (12)  |       |      |   |
| END OF PERIOD |   |       |      |   |
| FIU 20-10 JSU |   |       |      |   |



## Jacksonville St. at FIU

01/06/24 Ocean Bank Convocation Center, Miami  
2023-24 Women's Basketball

Game Time: 1:00 PM

Game Duration: 1:49

Attendance: 478

Officials: Metta Christensen, Kristen Bell, Jelisse Oliver

## Jacksonville St. - 10

| NO.    | Name              |   | Min   | FG   | 3P  | FT  | Rebounds |    |     | Fouls |    | TP | AS | TO | ST | Blocks |    | +/- |
|--------|-------------------|---|-------|------|-----|-----|----------|----|-----|-------|----|----|----|----|----|--------|----|-----|
|        |                   |   |       | M-A  | M-A | M-A | OR       | DR | TOT | PF    | FD |    |    |    |    | BS     | BA |     |
| 4      | Keiara Griffin    | F | 04:56 | 0-1  | 0-0 | 0-0 | 0        | 0  | 0   | 0     | 0  | 0  | 0  | 1  | 0  | 0      | 0  | -1  |
| 10     | Bre'Anna Rhodes   | F | 03:52 | 2-3  | 0-0 | 0-1 | 0        | 0  | 0   | 2     | 1  | 4  | 0  | 1  | 0  | 0      | 0  | 1   |
| 23     | Brooklyn McDaniel | F | 06:11 | 0-0  | 0-0 | 0-0 | 0        | 0  | 0   | 0     | 0  | 0  | 0  | 1  | 0  | 0      | 0  | -7  |
| 1      | Jaz Spencer       | G | 06:11 | 1-2  | 1-1 | 0-0 | 0        | 0  | 0   | 0     | 2  | 3  | 0  | 1  | 0  | 0      | 0  | -7  |
| 13     | Kristol Ayson     | G | 10:00 | 0-0  | 0-0 | 0-0 | 0        | 0  | 0   | 0     | 0  | 0  | 2  | 2  | 0  | 0      | 0  | -10 |
| 35     | Asia Barclay      |   | 05:04 | 0-1  | 0-0 | 1-2 | 0        | 0  | 0   | 0     | 2  | 1  | 0  | 0  | 0  | 0      | 0  | -13 |
| 15     | Madison McCoy     |   | 05:04 | 0-1  | 0-0 | 0-0 | 0        | 0  | 0   | 0     | 0  | 0  | 0  | 1  | 0  | 0      | 1  | -9  |
| 0      | Rachel Johnson    |   | 03:49 | 0-1  | 0-0 | 0-0 | 0        | 0  | 0   | 0     | 0  | 0  | 0  | 0  | 0  | 0      | 0  | -3  |
| 5      | Elsie Harris      |   | 01:14 | 0-1  | 0-0 | 0-0 | 0        | 0  | 0   | 0     | 0  | 0  | 0  | 0  | 0  | 0      | 1  | -3  |
| 3      | Samiya Steele     |   | 02:35 | 0-0  | 0-0 | 0-0 | 0        | 0  | 0   | 0     | 0  | 0  | 0  | 0  | 0  | 0      | 0  | 0   |
| 22     | Mya Barnes        |   | 01:04 | 1-1  | 0-0 | 0-0 | 0        | 1  | 1   | 0     | 0  | 2  | 0  | 0  | 0  | 2      | 0  | 2   |
| Team   |                   |   |       |      |     |     | 0        | 0  | 0   |       |    | 0  |    | 0  |    |        |    |     |
| Totals |                   |   |       | 4-11 | 1-1 | 1-3 | 0        | 1  | 1   | 2     | 5  | 10 | 2  | 7  | 0  | 2      | 2  | -10 |

Technical Fouls::NONE

| Shooting By Period  |      |        |
|---------------------|------|--------|
| 1 <sup>st</sup> FG% | 4-11 | 36.4%  |
| 3PT%                | 1-1  | 100.0% |
| FT%                 | 1-3  | 33.3%  |
| GM FG%              | 4-11 | 36.4%  |
| 3PT%                | 1-1  | 100.0% |
| FT%                 | 1-3  | 33.3%  |

Dead Ball Rebounds: 0, 0

## FIU - 20

| NO.    | Name             |   | Min   | FG   | 3P  | FT  | Rebounds |    |     | Fouls |    | TP | AS | TO | ST | Blocks |    | +/- |
|--------|------------------|---|-------|------|-----|-----|----------|----|-----|-------|----|----|----|----|----|--------|----|-----|
|        |                  |   |       | M-A  | M-A | M-A | OR       | DR | TOT | PF    | FD |    |    |    |    | BS     | BA |     |
| 12     | Ajae Yoakum      | F | 09:25 | 2-2  | 0-0 | 2-2 | 1        | 2  | 3   | 1     | 1  | 6  | 0  | 1  | 0  | 0      | 0  | 10  |
| 34     | Courtney Prenger | F | 07:50 | 0-1  | 0-0 | 0-0 | 0        | 0  | 0   | 0     | 0  | 0  | 0  | 1  | 0  | 0      | 1  | 5   |
| 44     | Maria Torres     | F | 08:56 | 0-2  | 0-2 | 0-0 | 0        | 1  | 1   | 1     | 0  | 0  | 0  | 2  | 0  | 1      | 0  | 12  |
| 0      | Angena Belloso   | G | 03:44 | 1-2  | 0-0 | 0-0 | 0        | 1  | 1   | 1     | 0  | 2  | 0  | 0  | 0  | 0      | 1  | -2  |
| 1      | Kaliah Henderson | G | 07:23 | 1-1  | 0-0 | 0-0 | 1        | 1  | 2   | 1     | 0  | 2  | 2  | 4  | 1  | 0      | 0  | 0   |
| 3      | Tanajah Hayes    |   | 06:16 | 1-1  | 0-0 | 0-0 | 0        | 0  | 0   | 1     | 1  | 2  | 2  | 0  | 1  | 0      | 0  | 12  |
| 23     | Mya Kone         |   | 06:26 | 3-3  | 2-2 | 0-0 | 0        | 3  | 3   | 0     | 0  | 8  | 0  | 0  | 1  | 1      | 0  | 13  |
| Team   |                  |   |       |      |     |     | 1        | 1  | 2   |       |    | 0  |    | 0  |    |        |    |     |
| Totals |                  |   |       | 8-12 | 2-4 | 2-2 | 3        | 9  | 12  | 5     | 2  | 20 | 4  | 8  | 3  | 2      | 2  | 10  |

Technical Fouls::NONE

| Shooting By Period  |      |        |
|---------------------|------|--------|
| 1 <sup>st</sup> FG% | 8-12 | 66.7%  |
| 3PT%                | 2-4  | 50.0%  |
| FT%                 | 2-2  | 100%   |
| GM FG%              | 8-12 | 66.7%  |
| 3PT%                | 2-4  | 50.0%  |
| FT%                 | 2-2  | 100.0% |

Dead Ball Rebounds: 0, 0

|                  | JSU                      | FIU                       |
|------------------|--------------------------|---------------------------|
| Biggest lead     | 3 (1 <sup>st</sup> 7:01) | 12 (1 <sup>st</sup> 2:18) |
| Best Scoring Run | 3(1 <sup>st</sup> 7:01)  | 11(1 <sup>st</sup> 2:18)  |
| Lead Changes     | 1                        |                           |
| Times Tied       | 2                        |                           |
| Time with Lead   | 02:07                    | 05:51                     |

| Points from   | JSU | FIU |
|---------------|-----|-----|
| Turnovers     | 3   | 11  |
| Paint         | 6   | 10  |
| Second Chance | 0   | 4   |
| Fast Breaks   | 0   | 4   |
| Bench         | 3   | 10  |

| Period by Period Scoring |     |     |     |     |     |
|--------------------------|-----|-----|-----|-----|-----|
|                          | 1st | 2nd | 3rd | 4th | TOT |
| JSU                      | 10  | 13  | 15  | 12  | 50  |
| FIU                      | 20  | 18  | 18  | 19  | 75  |

**Jacksonville St. at FIU**01/06/24 Ocean Bank Convocation Center, Miami  
2023-24 Women's Basketball**Game Time:** 1:00 PM**Game Duration:** 1:49**Attendance:** 478**Officials:** Metta Christensen, Kristen Bell, Jелisse Oliver**Period 2****Quarter Starters:**

|            |             |               |             |             |              |
|------------|-------------|---------------|-------------|-------------|--------------|
| <b>FIU</b> | 0 Bellos0 A | 1 Henderson K | 12 Yoakum A | 23 Kone M   | 34 Prenger C |
| <b>JSU</b> | 0 Johnson R | 2 May S       | 3 Steele S  | 4 Griffin K | 22 Barnes M  |

| Game Time | FIU   | Score        | Diff     | JSU  |
|-----------|---|--------------|----------|--|
| 10:00     |   |              |          | 13 AYSON K substitution out  |
| 10:00     |   |              |          | 15 MCCOY M substitution out  |
| 10:00     |   |              |          | 2 MAY S substitution in  |
| 10:00     |   |              |          | 4 GRIFFIN K substitution in  |
| 09:47     |   | <b>20-13</b> | <b>7</b> | 22 BARNES M 3pt FG , jump shot made (5)  |
| 09:47     |   |              |          | 3 STEELE S assist (1)  |
| 09:29     | 0 BELLOSO A turnover bad pass (1)                 |              |          | 0 JOHNSON R steal (1)  |
| 09:24     |   |              |          | 0 JOHNSON R 2pt FG from turnover in the paint, driving layup blocked           |
| 09:24     | 23 KONE M block (2)                               |              |          |  |
| 09:23     |   |              |          | offensive rebound (2)  |
| 09:11     |   |              |          | 2 MAY S 2pt FG from turnover second chance outside the paint, jump shot missed |
| 09:07     | 34 PRENGER C defensive rebound (1)                |              |          |  |
| 09:00     | 0 BELLOSO A 2pt FG in the paint, hook shot missed |              |          |  |
| 08:58     |   |              |          | 0 JOHNSON R defensive rebound (1)  |
| 08:44     |   |              |          | 4 GRIFFIN K 3pt FG , jump shot missed  |
| 08:41     | 1 HENDERSON K defensive rebound (3)               |              |          |  |
| 08:37     | 1 HENDERSON K foul drawn (1)                      |              |          | 3 STEELE S foul personal (1 - 1)   |
| 08:30     | 34 PRENGER C 2pt FG in the paint, layup missed    |              |          |  |
| 08:27     |   |              |          | 4 GRIFFIN K defensive rebound (1)  |
| 08:24     |   |              |          | 4 GRIFFIN K turnover lost ball (2)   |
| 08:09     | 23 KONE M foul drawn (1)                          |              |          | 0 JOHNSON R foul shooting (1 - 2)  |
| 08:09     | 23 KONE M free throw 1 - 2 made (9)               | <b>21-13</b> | <b>8</b> |  |
| 08:09     | 23 KONE M free throw 2 - 2 made (10)              | <b>22-13</b> | <b>9</b> |  |
| 07:45     |   | <b>22-15</b> | <b>7</b> | 0 JOHNSON R 2pt FG in the paint, driving layup made (2)                        |
| 07:45     |   |              |          | 2 MAY S assist (1)   |
| 07:29     | 23 KONE M 3pt FG , jump shot missed               |              |          |  |
| 07:26     |   |              |          | 0 JOHNSON R defensive rebound (2)  |
| 07:22     |   | <b>22-17</b> | <b>5</b> | 0 JOHNSON R 2pt FG fast break in the paint, layup made (4)                     |
| 07:22     |   |              |          | 2 MAY S assist (2)   |
| 07:03     | 12 YOAKUM A 2pt FG in the paint, layup made (8)   | <b>24-17</b> | <b>7</b> |  |
| 07:03     | 0 BELLOSO A assist (1)                            |              |          |  |
| 07:03     | 12 YOAKUM A foul drawn (2)                        |              |          | 22 BARNES M foul shooting (1 - 3)  |
| 07:03     | 1 HENDERSON K substitution out                    |              |          |  |
| 07:03     | 23 KONE M substitution out                        |              |          |  |
| 07:03     | 3 HAYES T substitution in                         |              |          |  |
| 07:03     | 44 TORRES M substitution in                       |              |          |  |
| 07:03     |   |              |          | 0 JOHNSON R substitution out   |
| 07:03     |   |              |          | 22 BARNES M substitution out   |
| 07:03     |   |              |          | 23 MCDANIEL B substitution in  |
| 07:03     |   |              |          | 35 BARCLAY A substitution in   |
| 07:02     | 12 YOAKUM A free throw 1 - 1 made (9)             | <b>25-17</b> | <b>8</b> |  |
| 06:53     |   |              |          | 23 MCDANIEL B 2pt FG outside the paint, jump shot missed                       |

**Jacksonville St. at FIU**01/06/24 Ocean Bank Convocation Center, Miami  
2023-24 Women's Basketball**Game Time:** 1:00 PM**Game Duration:** 1:49**Attendance:** 478**Officials:** Metta Christensen, Kristen Bell, Jелisse Oliver

| Game Time | FIU   | Score | Diff | JSU   |
|-----------|---|-------|------|---|
| 06:50     | 34 PRENGER C defensive rebound (2)                                |       |      |   |
| 06:50     | jump ball situation   |       |      |   |
| 06:32     | 12 YOAKUM A 3pt FG , jump shot made (12)                          | 28-17 | 11   |   |
| 06:32     | 34 PRENGER C assist (1)   |       |      |   |
| 06:17     |   |       |      | 3 STEELE S 3pt FG , step back jump shot missed          |
| 06:13     | 12 YOAKUM A defensive rebound (4)                                 |       |      |   |
| 06:05     | 34 PRENGER C 3pt FG , jump shot missed                            |       |      |   |
| 06:01     |   |       |      | 4 GRIFFIN K defensive rebound (2)                       |
| 05:51     |   |       |      | 23 MCDANIEL B 3pt FG , jump shot missed                 |
| 05:46     |   |       |      | 35 BARCLAY A offensive rebound (1)                      |
| 05:41     | 0 BELLOSO A foul shooting (2 - 1)                                 |       |      | 3 STEELE S foul drawn (1)                               |
| 05:41     | 0 BELLOSO A substitution out                                      |       |      |   |
| 05:41     | 34 PRENGER C substitution out                                     |       |      |   |
| 05:41     | 21 TURNER C substitution in                                       |       |      |   |
| 05:41     | 24 RODRIGUEZ CAMACHO S substitution in                            |       |      |   |
| 05:41     |   |       |      | 2 MAY S substitution out                                |
| 05:41     |   |       |      | 13 AYSON K substitution in                              |
| 05:41     |   | 28-18 | 10   | 3 STEELE S free throw 1 - 2 made (1)                    |
| 05:41     |   | 28-19 | 9    | 3 STEELE S free throw 2 - 2 made (2)                    |
| 05:41     |   |       |      | 3 STEELE S substitution out                             |
| 05:41     |   |       |      | 1 SPENCER J substitution in                             |
| 05:27     | 12 YOAKUM A 2pt FG in the paint, driving layup missed             |       |      |   |
| 05:23     |   |       |      | 4 GRIFFIN K defensive rebound (3)                       |
| 05:10     |   |       |      | 23 MCDANIEL B 2pt FG in the paint, driving layup missed |
| 05:07     | 12 YOAKUM A defensive rebound (5)                                 |       |      |   |
| 04:52     | 3 HAYES T 3pt FG , jump shot missed                               |       |      |   |
| 04:48     |   |       |      | 13 AYSON K defensive rebound (1)                        |
| 04:43     |   |       |      | 1 SPENCER J 3pt FG , jump shot missed                   |
| 04:39     |   |       |      | 23 MCDANIEL B offensive rebound (1)                     |
| 04:39     | jump ball situation   |       |      |   |
| 04:39     | Timeout media   |       |      |   |
| 04:39     |   |       |      | 23 MCDANIEL B substitution out                          |
| 04:39     |   |       |      | 0 JOHNSON R substitution in                             |
| 04:31     | 21 TURNER C foul shooting (1 - 2)                                 |       |      | 35 BARCLAY A foul drawn (3)                             |
| 04:31     | 21 TURNER C substitution out                                      |       |      |   |
| 04:31     | 23 KONE M substitution in   |       |      |   |
| 04:31     |   |       |      | 35 BARCLAY A free throw 1 - 2 missed                    |
| 04:31     |   |       |      | offensive dead ball rebound (1)                         |
| 04:31     |   | 28-20 | 8    | 35 BARCLAY A free throw 2 - 2 made (2)                  |
| 04:31     | 24 RODRIGUEZ CAMACHO S substitution out                           |       |      |   |
| 04:31     | 34 PRENGER C substitution in                                      |       |      |   |
| 04:10     | 44 TORRES M foul drawn (1)  |       |      | 13 AYSON K foul personal (1 - 4)                        |
| 03:57     | 12 YOAKUM A 2pt FG outside the paint, jump shot missed            |       |      |   |
| 03:55     |   |       |      | defensive rebound (11)                                  |
| 03:54     | 3 HAYES T steal (2)   |       |      | 4 GRIFFIN K turnover bad pass (3)                       |
| 03:49     | 3 HAYES T 2pt FG from turnover in the paint, layup missed         |       |      |   |
| 03:46     | 23 KONE M offensive rebound (4)                                   |       |      |   |
| 03:41     | 34 PRENGER C 3pt FG from turnover second chance, jump shot missed |       |      |   |

**Jacksonville St. at FIU**01/06/24 Ocean Bank Convocation Center, Miami  
2023-24 Women's Basketball**Game Time:** 1:00 PM**Game Duration:** 1:49**Attendance:** 478**Officials:** Metta Christensen, Kristen Bell, Jelsse Oliver

| Game Time     | FIU   | Score        | Diff      | JSU  |
|---------------|---|--------------|-----------|--|
| 03:38         | 23 KONE M offensive rebound (5)                                   |              |           |  |
| 03:37         | 23 KONE M foul drawn (2)  |              |           | 0 JOHNSON R foul shooting (2 - 5)                              |
| 03:37         |   |              |           | 1 SPENCER J substitution out                                   |
| 03:37         |   |              |           | 3 STEELE S substitution in                                     |
| 03:37         |   |              |           | 4 GRIFFIN K substitution out                                   |
| 03:37         |   |              |           | 15 MCCOY M substitution in                                     |
| 03:37         | 23 KONE M free throw 1 - 2 made (11)                              | <b>29-20</b> | <b>9</b>  |  |
| 03:37         | 23 KONE M free throw 2 - 2 made (12)                              | <b>30-20</b> | <b>10</b> |  |
| 03:10         |   |              |           | 3 STEELE S 3pt FG , jump shot missed                           |
| 03:07         | 44 TORRES M defensive rebound (2)                                 |              |           |  |
| 02:55         | 34 PRENGER C 2pt FG in the paint, driving layup missed            |              |           |  |
| 02:52         | 23 KONE M offensive rebound (6)                                   |              |           |  |
| 02:51         | 23 KONE M 2pt FG second chance in the paint, layup made (14)      | <b>32-20</b> | <b>12</b> |  |
| 02:28         | 34 PRENGER C steal (1)  |              |           | 15 MCCOY M turnover lost ball (2)                              |
| 02:22         | 3 HAYES T 2pt FG from turnover in the paint, driving layup missed |              |           |  |
| 02:18         |   |              |           | 13 AYSON K defensive rebound (2)                               |
| 02:16         |   |              |           | 13 AYSON K 2pt FG in the paint, driving layup missed           |
| 02:15         | defensive rebound (22)  |              |           |  |
| 02:14         | 44 TORRES M substitution out                                      |              |           |  |
| 02:14         | 1 HENDERSON K substitution in                                     |              |           |  |
| 02:14         |   |              |           | 0 JOHNSON R substitution out                                   |
| 02:14         |   |              |           | 15 MCCOY M substitution out                                    |
| 02:14         |   |              |           | 35 BARCLAY A substitution out                                  |
| 02:14         |   |              |           | 4 GRIFFIN K substitution in                                    |
| 02:14         |   |              |           | 22 BARNES M substitution in                                    |
| 02:14         |   |              |           | 23 MCDANIEL B substitution in                                  |
| 01:52         | 12 YOAKUM A turnover lost ball (2)                                |              |           |  |
| 01:26         |   |              |           | 13 AYSON K 2pt FG from turnover in the paint, hook shot missed |
| 01:23         | 23 KONE M defensive rebound (7)                                   |              |           |  |
| 01:05         | 23 KONE M 3pt FG , step back jump shot made (17)                  | <b>35-20</b> | <b>15</b> |  |
| 01:05         | 3 HAYES T assist (3)  |              |           |  |
| 00:49         |   |              |           | 23 MCDANIEL B turnover 3 seconds (2)                           |
| 00:38         | 23 KONE M 3pt FG from turnover, jump shot made (20)               | <b>38-20</b> | <b>18</b> |  |
| 00:38         | 3 HAYES T assist (4)  |              |           |  |
| 00:20         |   |              |           | 3 STEELE S substitution out                                    |
| 00:20         |   |              |           | 23 MCDANIEL B substitution out                                 |
| 00:20         |   |              |           | 0 JOHNSON R substitution in                                    |
| 00:20         |   |              |           | 1 SPENCER J substitution in                                    |
| 00:07         |   | <b>38-23</b> | <b>15</b> | 0 JOHNSON R 3pt FG , jump shot made (7)                        |
| 00:07         |   |              |           | 1 SPENCER J assist (1)   |
| END OF PERIOD |   |              |           |  |
| FIU 38-23 JSU |   |              |           |  |





## Jacksonville St. at FIU

01/06/24 Ocean Bank Convocation Center, Miami  
2023-24 Women's Basketball

Game Time: 1:00 PM

Game Duration: 1:49

Attendance: 478

Officials: Metta Christensen, Kristen Bell, Jelisse Oliver

## Jacksonville St. - 13

| NO.    | Name              |   | Min   | FG   |     | 3P  |     | FT  |     | Rebounds |    |     | Fouls |    | TP | AS | TO | ST | Blocks |    | +/- |
|--------|-------------------|---|-------|------|-----|-----|-----|-----|-----|----------|----|-----|-------|----|----|----|----|----|--------|----|-----|
|        |                   |   |       | M-A  | M-A | M-A | M-A | M-A | M-A | OR       | DR | TOT | PF    | FD |    |    |    |    | BS     | BA |     |
| 4      | Keiara Griffin    | F | 08:37 | 0-1  | 0-1 | 0-0 | 0   | 3   | 3   | 0        | 0  | 0   | 0     | 0  | 0  | 0  | 2  | 0  | 0      | 0  | -1  |
| 10     | Bre'Anna Rhodes   | F | 00:00 | 0-0  | 0-0 | 0-0 | 0   | 0   | 0   | 0        | 0  | 0   | 0     | 0  | 0  | 0  | 0  | 0  | 0      | 0  | 0   |
| 23     | Brooklyn McDaniel | F | 04:17 | 0-3  | 0-1 | 0-0 | 1   | 0   | 1   | 0        | 0  | 1   | 0     | 0  | 0  | 1  | 0  | 0  | 0      | 0  | -8  |
| 1      | Jaz Spencer       | G | 02:25 | 0-1  | 0-1 | 0-0 | 0   | 0   | 0   | 0        | 0  | 0   | 0     | 0  | 1  | 0  | 0  | 0  | 0      | 0  | 4   |
| 13     | Kristol Ayson     | G | 05:41 | 0-2  | 0-0 | 0-0 | 0   | 2   | 2   | 1        | 0  | 0   | 1     | 0  | 0  | 0  | 0  | 0  | 0      | 0  | -4  |
| 2      | Shaquice May      |   | 04:19 | 0-1  | 0-0 | 0-0 | 0   | 0   | 0   | 0        | 0  | 0   | 0     | 0  | 0  | 2  | 0  | 0  | 0      | 0  | -1  |
| 35     | Asia Barclay      |   | 04:49 | 0-0  | 0-0 | 1-2 | 1   | 0   | 1   | 0        | 1  | 1   | 0     | 1  | 0  | 0  | 0  | 0  | 0      | 0  | -5  |
| 0      | Rachel Johnson    |   | 05:43 | 3-4  | 1-1 | 0-0 | 0   | 2   | 2   | 2        | 0  | 2   | 2     | 0  | 7  | 0  | 0  | 1  | 0      | 1  | 3   |
| 3      | Samiya Steele     |   | 07:35 | 0-2  | 0-2 | 2-2 | 0   | 0   | 0   | 1        | 1  | 2   | 1     | 2  | 1  | 0  | 0  | 0  | 0      | 0  | -9  |
| 15     | Madison McCoy     |   | 01:23 | 0-0  | 0-0 | 0-0 | 0   | 0   | 0   | 0        | 0  | 0   | 0     | 0  | 0  | 1  | 0  | 0  | 0      | 0  | -4  |
| 22     | Mya Barnes        |   | 05:11 | 1-1  | 1-1 | 0-0 | 0   | 0   | 0   | 1        | 0  | 0   | 1     | 0  | 3  | 0  | 0  | 0  | 0      | 0  | 0   |
| Team   |                   |   |       |      |     |     |     |     |     | 1        | 1  | 2   |       |    | 0  |    |    | 0  |        |    |     |
| Totals |                   |   |       | 4-15 | 2-7 | 3-4 | 3   | 8   | 11  | 5        | 2  | 13  | 4     | 4  | 1  | 0  | 1  |    |        |    | -5  |

Technical Fouls::NONE

| Shooting By Period  |      |       |
|---------------------|------|-------|
| 2 <sup>nd</sup> FG% | 4-15 | 26.7% |
| 3PT%                | 2-7  | 28.6% |
| FT%                 | 3-4  | 75%   |
| GM FG%              | 4-15 | 26.7% |
| 3PT%                | 2-7  | 28.6% |
| FT%                 | 3-4  | 75.0% |

Dead Ball Rebounds: 1, 0

## FIU - 18

| NO.    | Name                      |   | Min   | FG   |     | 3P  |     | FT  |     | Rebounds |    |     | Fouls |    | TP | AS | TO | ST | Blocks |    | +/- |
|--------|---------------------------|---|-------|------|-----|-----|-----|-----|-----|----------|----|-----|-------|----|----|----|----|----|--------|----|-----|
|        |                           |   |       | M-A  | M-A | M-A | M-A | M-A | M-A | OR       | DR | TOT | PF    | FD |    |    |    |    | BS     | BA |     |
| 12     | Ajae Yoakum               | F | 10:00 | 2-4  | 1-1 | 1-1 | 0   | 2   | 2   | 0        | 1  | 1   | 0     | 1  | 6  | 0  | 1  | 0  | 0      | 0  | 5   |
| 34     | Courtney Prenger          | F | 08:50 | 0-4  | 0-2 | 0-0 | 0   | 2   | 2   | 0        | 0  | 0   | 0     | 0  | 0  | 1  | 0  | 1  | 0      | 0  | 8   |
| 44     | Maria Torres              | F | 04:49 | 0-0  | 0-0 | 0-0 | 0   | 1   | 1   | 0        | 1  | 1   | 0     | 1  | 0  | 0  | 0  | 0  | 0      | 0  | 5   |
| 0      | Angena Belloso            | G | 04:19 | 0-1  | 0-0 | 0-0 | 0   | 0   | 0   | 1        | 0  | 0   | 1     | 0  | 0  | 1  | 1  | 0  | 0      | 0  | 1   |
| 1      | Kaliah Henderson          | G | 05:11 | 0-0  | 0-0 | 0-0 | 0   | 1   | 1   | 0        | 1  | 1   | 0     | 1  | 0  | 0  | 0  | 0  | 0      | 0  | 0   |
| 3      | Tanajah Hayes             |   | 07:03 | 0-3  | 0-1 | 0-0 | 0   | 0   | 0   | 0        | 0  | 0   | 0     | 0  | 0  | 2  | 0  | 1  | 0      | 0  | 8   |
| 21     | Courtney Turner           |   | 01:10 | 0-0  | 0-0 | 0-0 | 0   | 0   | 0   | 1        | 0  | 0   | 1     | 0  | 0  | 0  | 0  | 0  | 0      | 0  | -2  |
| 24     | Sariana Rodriguez Camacho |   | 01:10 | 0-0  | 0-0 | 0-0 | 0   | 0   | 0   | 0        | 0  | 0   | 0     | 0  | 0  | 0  | 0  | 0  | 0      | 0  | -3  |
| 23     | Mya Kone                  |   | 07:28 | 3-4  | 2-3 | 4-4 | 3   | 1   | 4   | 0        | 2  | 12  | 0     | 2  | 12 | 0  | 0  | 0  | 1      | 0  | 3   |
| Team   |                           |   |       |      |     |     |     |     |     | 0        | 1  | 1   |       |    | 0  |    |    | 0  |        |    |     |
| Totals |                           |   |       | 5-16 | 3-7 | 5-5 | 3   | 8   | 11  | 2        | 5  | 18  | 4     | 2  | 18 | 4  | 2  | 2  | 1      | 0  | 5   |

Technical Fouls::NONE

| Shooting By Period  |      |        |
|---------------------|------|--------|
| 2 <sup>nd</sup> FG% | 5-16 | 31.3%  |
| 3PT%                | 3-7  | 42.9%  |
| FT%                 | 5-5  | 100%   |
| GM FG%              | 5-16 | 31.3%  |
| 3PT%                | 3-7  | 42.9%  |
| FT%                 | 5-5  | 100.0% |

Dead Ball Rebounds: 0, 0

|                  | JSU                       | FIU                       |
|------------------|---------------------------|---------------------------|
| Biggest lead     | 0 (1 <sup>st</sup> 10:00) | 18 (2 <sup>nd</sup> 0:38) |
| Best Scoring Run | 4 (2 <sup>nd</sup> 7:22)  | 10 (2 <sup>nd</sup> 0:38) |
| Lead Changes     | 0                         |                           |
| Times Tied       | 0                         |                           |
| Time with Lead   | 00:00                     | 09:47                     |

| Points from   | JSU | FIU |
|---------------|-----|-----|
| Turnovers     | 0   | 7   |
| Paint         | 4   | 4   |
| Second Chance | 3   | 4   |
| Fast Breaks   | 2   | 0   |
| Bench         | 13  | 12  |

| Period by Period Scoring |     |     |     |     |     |
|--------------------------|-----|-----|-----|-----|-----|
|                          | 1st | 2nd | 3rd | 4th | TOT |
| JSU                      | 10  | 13  | 15  | 12  | 50  |
| FIU                      | 20  | 18  | 18  | 19  | 75  |



## Jacksonville St. at FIU

01/06/24 Ocean Bank Convocation Center, Miami  
2023-24 Women's Basketball

Game Time: 1:00 PM

Game Duration: 1:49

Attendance: 478

Officials: Metta Christensen, Kristen Bell, Jelisse Oliver

## Jacksonville St. - 23

| NO.    | Name              |   | Min   | FG   | 3P  | FT  | Rebounds |    |     | Fouls |    | TP | AS | TO | ST | Blocks |    | +/- |
|--------|-------------------|---|-------|------|-----|-----|----------|----|-----|-------|----|----|----|----|----|--------|----|-----|
|        |                   |   |       | M-A  | M-A | M-A | OR       | DR | TOT | PF    | FD |    |    |    |    | BS     | BA |     |
| 4      | Keiara Griffin    | F | 13:33 | 0-2  | 0-1 | 0-0 | 0        | 3  | 3   | 0     | 0  | 0  | 0  | 3  | 0  | 0      | 0  | -2  |
| 10     | Bre'Anna Rhodes   | F | 03:52 | 2-3  | 0-0 | 0-1 | 0        | 0  | 0   | 2     | 1  | 4  | 0  | 1  | 0  | 0      | 0  | 1   |
| 23     | Brooklyn McDaniel | F | 10:28 | 0-3  | 0-1 | 0-0 | 1        | 0  | 1   | 0     | 0  | 0  | 0  | 2  | 0  | 0      | 0  | -15 |
| 1      | Jaz Spencer       | G | 08:36 | 1-3  | 1-2 | 0-0 | 0        | 0  | 0   | 0     | 2  | 3  | 1  | 1  | 0  | 0      | 0  | -3  |
| 13     | Kristol Ayson     | G | 15:41 | 0-2  | 0-0 | 0-0 | 0        | 2  | 2   | 1     | 0  | 0  | 2  | 2  | 0  | 0      | 0  | -14 |
| 35     | Asia Barclay      |   | 09:53 | 0-1  | 0-0 | 2-4 | 1        | 0  | 1   | 0     | 3  | 2  | 0  | 0  | 0  | 0      | 0  | -18 |
| 15     | Madison McCoy     |   | 06:27 | 0-1  | 0-0 | 0-0 | 0        | 0  | 0   | 0     | 0  | 0  | 0  | 2  | 0  | 0      | 1  | -13 |
| 0      | Rachel Johnson    |   | 09:32 | 3-5  | 1-1 | 0-0 | 0        | 2  | 2   | 2     | 0  | 7  | 0  | 0  | 1  | 0      | 1  | 0   |
| 5      | Elsie Harris      |   | 01:14 | 0-1  | 0-0 | 0-0 | 0        | 0  | 0   | 0     | 0  | 0  | 0  | 0  | 0  | 0      | 1  | -3  |
| 3      | Samiya Steele     |   | 10:10 | 0-2  | 0-2 | 2-2 | 0        | 0  | 0   | 1     | 1  | 2  | 1  | 0  | 0  | 0      | 0  | -9  |
| 22     | Mya Barnes        |   | 06:15 | 2-2  | 1-1 | 0-0 | 0        | 1  | 1   | 1     | 0  | 5  | 0  | 0  | 0  | 2      | 0  | 2   |
| 2      | Shaquice May      |   | 04:19 | 0-1  | 0-0 | 0-0 | 0        | 0  | 0   | 0     | 0  | 0  | 2  | 0  | 0  | 0      | 0  | -1  |
| Team   |                   |   |       |      |     |     | 1        | 1  | 2   |       |    | 0  |    | 0  |    |        |    |     |
| Totals |                   |   |       | 8-26 | 3-8 | 4-7 | 3        | 9  | 12  | 7     | 7  | 23 | 6  | 11 | 1  | 2      | 3  | -15 |

Technical Fouls::NONE

| Shooting By Period  |      |        |
|---------------------|------|--------|
| 1 <sup>st</sup> FG% | 4-11 | 36.4%  |
| 3PT%                | 1-1  | 100.0% |
| FT%                 | 1-3  | 33.3%  |
| 2 <sup>nd</sup> FG% | 4-15 | 26.7%  |
| 3PT%                | 2-7  | 28.6%  |
| FT%                 | 3-4  | 75%    |
| GM FG%              | 8-26 | 30.8%  |
| 3PT%                | 3-8  | 37.5%  |
| FT%                 | 4-7  | 57.1%  |

Dead Ball Rebounds: 1, 0

## FIU - 38

| NO.    | Name                      |   | Min   | FG    | 3P   | FT  | Rebounds |    |     | Fouls |    | TP | AS | TO | ST | Blocks |    | +/- |
|--------|---------------------------|---|-------|-------|------|-----|----------|----|-----|-------|----|----|----|----|----|--------|----|-----|
|        |                           |   |       | M-A   | M-A  | M-A | OR       | DR | TOT | PF    | FD |    |    |    |    | BS     | BA |     |
| 12     | Ajae Yoakum               | F | 19:25 | 4-6   | 1-1  | 3-3 | 1        | 4  | 5   | 1     | 2  | 12 | 0  | 2  | 0  | 0      | 0  | 15  |
| 34     | Courtney Prenger          | F | 16:40 | 0-5   | 0-2  | 0-0 | 0        | 2  | 2   | 0     | 0  | 0  | 1  | 1  | 1  | 0      | 1  | 13  |
| 44     | Maria Torres              | F | 13:45 | 0-2   | 0-2  | 0-0 | 0        | 2  | 2   | 1     | 1  | 0  | 0  | 2  | 0  | 1      | 0  | 17  |
| 0      | Angena Belloso            | G | 08:03 | 1-3   | 0-0  | 0-0 | 0        | 1  | 1   | 2     | 0  | 2  | 1  | 1  | 0  | 0      | 1  | -1  |
| 1      | Kaliah Henderson          | G | 12:34 | 1-1   | 0-0  | 0-0 | 1        | 2  | 3   | 1     | 1  | 2  | 2  | 4  | 1  | 0      | 0  | 0   |
| 3      | Tanajah Hayes             |   | 13:19 | 1-4   | 0-1  | 0-0 | 0        | 0  | 0   | 1     | 1  | 2  | 4  | 0  | 2  | 0      | 0  | 20  |
| 23     | Mya Kone                  |   | 13:54 | 6-7   | 4-5  | 4-4 | 3        | 4  | 7   | 0     | 2  | 20 | 0  | 0  | 1  | 2      | 0  | 16  |
| 21     | Courtney Turner           |   | 01:10 | 0-0   | 0-0  | 0-0 | 0        | 0  | 0   | 1     | 0  | 0  | 0  | 0  | 0  | 0      | 0  | -2  |
| 24     | Sariana Rodriguez Camacho |   | 01:10 | 0-0   | 0-0  | 0-0 | 0        | 0  | 0   | 0     | 0  | 0  | 0  | 0  | 0  | 0      | 0  | -3  |
| Team   |                           |   |       |       |      |     | 1        | 2  | 3   |       |    | 0  |    | 0  |    |        |    |     |
| Totals |                           |   |       | 13-28 | 5-11 | 7-7 | 6        | 17 | 23  | 7     | 7  | 38 | 8  | 10 | 5  | 3      | 2  | 15  |

Technical Fouls::NONE

| Shooting By Period  |       |        |
|---------------------|-------|--------|
| 1 <sup>st</sup> FG% | 8-12  | 66.7%  |
| 3PT%                | 2-4   | 50.0%  |
| FT%                 | 2-2   | 100%   |
| 2 <sup>nd</sup> FG% | 5-16  | 31.3%  |
| 3PT%                | 3-7   | 42.9%  |
| FT%                 | 5-5   | 100%   |
| GM FG%              | 13-28 | 46.4%  |
| 3PT%                | 5-11  | 45.5%  |
| FT%                 | 7-7   | 100.0% |

Dead Ball Rebounds: 0, 0

|                  | JSU                      | FIU                       |
|------------------|--------------------------|---------------------------|
| Biggest lead     | 3 (1 <sup>st</sup> 7:01) | 18 (2 <sup>nd</sup> 0:38) |
| Best Scoring Run | 5(2 <sup>nd</sup> 9:47)  | 11(1 <sup>st</sup> 2:18)  |
| Lead Changes     | 1                        |                           |
| Times Tied       | 2                        |                           |
| Time with Lead   | 02:07                    | 15:51                     |

| Points from   | JSU | FIU |
|---------------|-----|-----|
| Turnovers     | 3   | 18  |
| Paint         | 10  | 14  |
| Second Chance | 3   | 8   |
| Fast Breaks   | 2   | 4   |
| Bench         | 16  | 22  |

| Period by Period Scoring |     |     |     |     |     |
|--------------------------|-----|-----|-----|-----|-----|
|                          | 1st | 2nd | 3rd | 4th | TOT |
| JSU                      | 10  | 13  | 15  | 12  | 50  |
| FIU                      | 20  | 18  | 18  | 19  | 75  |



**Officials:** Metta Christensen, Kristen Bell, Jelsse Oliver

### Period 3

#### Quarter Starters:

|            |             |               |             |              |               |
|------------|-------------|---------------|-------------|--------------|---------------|
| <b>FIU</b> | 0 Belloso A | 1 Henderson K | 12 Yoakum A | 34 Prenger C | 44 Torres M   |
| <b>JSU</b> | 1 Spencer J | 4 Griffin K   | 10 Rhodes B | 13 Ayson K   | 23 McDaniel B |

| Game Time | FIU  | Score        | Diff      | JSU   |
|-----------|--|--------------|-----------|---|
| 10:00     | 3 HAYES T substitution out   |              |           |   |
| 10:00     | 23 KONE M substitution out   |              |           |   |
| 10:00     | 0 BELLOSO A substitution in  |              |           |   |
| 10:00     | 44 TORRES M substitution in  |              |           |   |
| 10:00     |  |              |           | 0 JOHNSON R substitution out                            |
| 10:00     |  |              |           | 22 BARNES M substitution out                            |
| 10:00     |  |              |           | 10 RHODES B substitution in                             |
| 10:00     |  |              |           | 23 MCDANIEL B substitution in                           |
| 09:47     | 1 HENDERSON K 2pt FG in the paint, layup missed                      |              |           |   |
| 09:43     |  |              |           | 10 RHODES B defensive rebound (1)                       |
| 09:25     |  | <b>38-25</b> | <b>13</b> | 4 GRIFFIN K 2pt FG in the paint, driving layup made (2) |
| 08:56     | 0 BELLOSO A 2pt FG in the paint, driving layup missed                |              |           |   |
| 08:53     | 1 HENDERSON K offensive rebound (4)                                  |              |           |   |
| 08:52     | 1 HENDERSON K 2pt FG second chance in the paint, layup made (4)      | <b>40-25</b> | <b>15</b> |   |
| 08:38     | 34 PRENGER C foul personal (1 - 1)                                   |              |           | 23 MCDANIEL B foul drawn (1)                            |
| 08:35     |  |              |           | 1 SPENCER J 3pt FG , jump shot missed                   |
| 08:31     | 44 TORRES M defensive rebound (3)                                    |              |           |   |
| 08:06     | 1 HENDERSON K 2pt FG in the paint, pull up jump shot missed          |              |           |   |
| 08:02     |  |              |           | 1 SPENCER J defensive rebound (1)                       |
| 08:00     | 1 HENDERSON K foul personal (2 - 2)                                  |              |           | 13 AYSON K foul drawn (1)                               |
| 08:00     | 1 HENDERSON K substitution out                                       |              |           |   |
| 08:00     | 23 KONE M substitution in  |              |           |   |
| 07:46     | 34 PRENGER C foul personal (2 - 3)                                   |              |           | 23 MCDANIEL B foul drawn (2)                            |
| 07:46     | 34 PRENGER C substitution out  |              |           |   |
| 07:46     | 3 HAYES T substitution in  |              |           |   |
| 07:44     |  |              |           | 1 SPENCER J 3pt FG , jump shot missed                   |
| 07:39     | 23 KONE M defensive rebound (8)                                      |              |           |   |
| 07:36     | 3 HAYES T 2pt FG fast break in the paint, driving layup made (4)     | <b>42-25</b> | <b>17</b> |   |
| 07:36     | 23 KONE M assist (1)   |              |           |   |
| 07:21     | 12 YOAKUM A steal (1)  |              |           | 4 GRIFFIN K turnover lost ball (4)                      |
| 07:15     | 12 YOAKUM A foul drawn (3)   |              |           | 23 MCDANIEL B foul shooting (1 - 1)                     |
| 07:15     |  |              |           | 4 GRIFFIN K substitution out                            |
| 07:15     |  |              |           | 15 MCCOY M substitution in                              |
| 07:15     | 12 YOAKUM A free throw 1 - 2 missed                                  |              |           |   |
| 07:15     | offensive dead ball rebound (1)                                      |              |           |   |
| 07:15     | 12 YOAKUM A free throw 2 - 2 made (13)                               | <b>43-25</b> | <b>18</b> |   |
| 07:02     |  |              |           | 1 SPENCER J turnover bad pass (2)                       |
| 07:02     |  |              |           | 1 SPENCER J substitution out                            |
| 07:02     |  |              |           | 3 STEELE S substitution in                              |
| 06:49     | 23 KONE M 2pt FG from turnover in the paint, driving layup made (22) | <b>45-25</b> | <b>20</b> |   |
| 06:35     |  |              |           | 15 MCCOY M 3pt FG , jump shot missed                    |
| 06:33     | 12 YOAKUM A defensive rebound (6)                                    |              |           |   |



Official Basketball Play by Play - 3rd Period

**Jacksonville St. at FIU**01/06/24 Ocean Bank Convocation Center, Miami  
2023-24 Women's Basketball**Game Time:** 1:00 PM**Game Duration:** 1:49**Attendance:** 478**Officials:** Metta Christensen, Kristen Bell, Jелisse Oliver

| Game Time | FIU  | Score | Diff | JSU  |
|-----------|--|-------|------|--|
| 06:33     | 12 YOAKUM A foul drawn (4)   |       |      | 13 AYSON K foul personal (2 - 2)                               |
| 06:33     | 0 BELLOSO A substitution out   |       |      |  |
| 06:33     | 30 MARQUEZ A substitution in   |       |      |  |
| 06:33     |  |       |      | 23 MCDANIEL B substitution out                                 |
| 06:33     |  |       |      | 0 JOHNSON R substitution in                                    |
| 06:09     | 23 KONE M 2pt FG outside the paint, pull up jump shot missed             |       |      |  |
| 06:06     | 23 KONE M offensive rebound (9)  |       |      |  |
| 06:05     | 23 KONE M foul drawn (3)   |       |      | 13 AYSON K foul personal (3 - 3)                               |
| 06:05     |  |       |      | 13 AYSON K substitution out                                    |
| 06:05     |  |       |      | 2 MAY S substitution in  |
| 05:59     | 23 KONE M 2pt FG second chance in the paint, turnaround jump shot missed |       |      |  |
| 05:54     |  |       |      | 15 MCCOY M defensive rebound (1)                               |
| 05:48     |  | 45-28 | 17   | 2 MAY S 3pt FG , jump shot made (3)                            |
| 05:48     |  |       |      | 10 RHODES B assist (1)   |
| 05:26     | 12 YOAKUM A 2pt FG in the paint, driving layup made (15)                 | 47-28 | 19   |  |
| 05:06     |  | 47-30 | 17   | 15 MCCOY M 2pt FG in the paint, driving layup made (2)         |
| 04:43     | Timeout media  |       |      |  |
| 04:40     | 23 KONE M 2pt FG outside the paint, jump shot missed                     |       |      |  |
| 04:36     | 12 YOAKUM A offensive rebound (7)  |       |      |  |
| 04:23     | 30 MARQUEZ A 2pt FG second chance in the paint, driving layup missed     |       |      |  |
| 04:22     |  |       |      | 2 MAY S defensive rebound (1)                                  |
| 04:22     | jump ball situation  |       |      |  |
| 04:22     | 30 MARQUEZ A substitution out  |       |      |  |
| 04:22     | 24 RODRIGUEZ CAMACHO S substitution in                                   |       |      |  |
| 04:22     |  |       |      | 15 MCCOY M substitution out                                    |
| 04:22     |  |       |      | 22 BARNES M substitution in                                    |
| 04:16     |  |       |      | 22 BARNES M 3pt FG , jump shot missed                          |
| 04:11     | 3 HAYES T defensive rebound (1)  |       |      |  |
| 03:55     | 44 TORRES M turnover travel (3)  |       |      |  |
| 03:30     |  | 47-33 | 14   | 22 BARNES M 3pt FG from turnover, jump shot made (8)           |
| 03:30     |  |       |      | 3 STEELE S assist (2)  |
| 03:10     | 23 KONE M foul drawn (4)   |       |      | 0 JOHNSON R foul personal (3 - 4)                              |
| 03:10     |  |       |      | 0 JOHNSON R substitution out                                   |
| 03:10     |  |       |      | 23 MCDANIEL B substitution in                                  |
| 03:04     | 44 TORRES M 2pt FG in the paint, driving layup missed                    |       |      |  |
| 03:01     |  |       |      | 22 BARNES M defensive rebound (2)                              |
| 02:51     |  |       |      | 23 MCDANIEL B turnover 3 seconds (3)                           |
| 02:38     | 3 HAYES T 2pt FG from turnover in the paint, floating jump shot made (6) | 49-33 | 16   |  |
| 02:38     | 3 HAYES T foul drawn (2)   |       |      | 3 STEELE S foul shooting (2 - 5)                               |
| 02:38     |  |       |      | 3 STEELE S substitution out                                    |
| 02:38     |  |       |      | 1 SPENCER J substitution in                                    |
| 02:38     | 3 HAYES T free throw 1 - 1 made (7)                                      | 50-33 | 17   |  |
| 02:23     |  | 50-35 | 15   | 10 RHODES B 2pt FG in the paint, turnaround jump shot made (6) |
| 02:23     |  |       |      | 1 SPENCER J assist (2)   |
| 02:09     | 24 RODRIGUEZ CAMACHO S 3pt FG , jump shot made (3)                       | 53-35 | 18   |  |
| 02:09     | 3 HAYES T assist (5)   |       |      |  |



Official Basketball Play by Play - 3rd Period

## Jacksonville St. at FIU

01/06/24 Ocean Bank Convocation Center, Miami  
2023-24 Women's Basketball

Game Time: 1:00 PM

Game Duration: 1:49

Attendance: 478

Officials: Metta Christensen, Kristen Bell, Jелisse Oliver

| Game Time     | FIU  | Score | Diff | JSU   |
|---------------|--|-------|------|---|
| 01:54         |  | 53-37 | 16   | 10 RHODES B 2pt FG in the paint, jump shot made (8) |
| 01:54         |  |       |      | 1 SPENCER J assist (3)                              |
| 01:53         | 3 HAYES T foul shooting (2 - 4)                                      |       |      | 10 RHODES B foul drawn (2)                          |
| 01:53         |  | 53-38 | 15   | 10 RHODES B free throw 1 - 1 made (9)               |
| 01:39         | 23 KONE M 3pt FG , jump shot missed                                  |       |      |   |
| 01:37         | offensive rebound (31)   |       |      |   |
| 01:34         | 44 TORRES M 2pt FG second chance in the paint, driving layup blocked |       |      |   |
| 01:34         |  |       |      | 22 BARNES M block (3)                               |
| 01:30         |  |       |      | 22 BARNES M defensive rebound (3)                   |
| 01:21         |  |       |      | 23 MCDANIEL B turnover travel (4)                   |
| 01:21         |  |       |      | 10 RHODES B substitution out                        |
| 01:21         |  |       |      | 23 MCDANIEL B substitution out                      |
| 01:21         |  |       |      | 0 JOHNSON R substitution in                         |
| 01:21         |  |       |      | 35 BARCLAY A substitution in                        |
| 01:12         | 23 KONE M 3pt FG from turnover, jump shot made (25)                  | 56-38 | 18   |   |
| 01:04         | 3 HAYES T steal (3)  |       |      | 1 SPENCER J turnover bad pass (3)                   |
| 00:41         | 44 TORRES M 3pt FG from turnover, jump shot missed                   |       |      |   |
| 00:37         |  |       |      | 1 SPENCER J defensive rebound (2)                   |
| 00:27         |  |       |      | 2 MAY S 3pt FG , jump shot missed                   |
| 00:22         | 23 KONE M defensive rebound (10)                                     |       |      |   |
| 00:01         | 23 KONE M 3pt FG , jump shot missed                                  |       |      |   |
| 00:00         |  |       |      | 35 BARCLAY A defensive rebound (2)                  |
| END OF PERIOD |  |       |      |   |
| FIU 56-38 JSU |  |       |      |   |



## Jacksonville St. at FIU

01/06/24 Ocean Bank Convocation Center, Miami  
2023-24 Women's Basketball

Game Time: 1:00 PM

Game Duration: 1:49

Attendance: 478

Officials: Metta Christensen, Kristen Bell, Jelsse Oliver

## Jacksonville St. - 15

| NO.    | Name              |   | Min   | FG   |     | 3P  |     | FT |    | Rebounds |    |    | Fouls |   | TP | AS | TO | ST | Blocks |    | +/- |
|--------|-------------------|---|-------|------|-----|-----|-----|----|----|----------|----|----|-------|---|----|----|----|----|--------|----|-----|
|        |                   |   |       | M-A  | M-A | M-A | M-A | OR | DR | TOT      | PF | FD |       |   |    |    |    |    | BS     | BA |     |
| 4      | Keiara Griffin    | F | 02:45 | 1-1  | 0-0 | 0-0 | 0-0 | 0  | 0  | 0        | 0  | 0  | 2     | 0 | 1  | 0  | 0  | 0  | 0      | 0  | -2  |
| 10     | Bre'Anna Rhodes   | F | 08:39 | 2-2  | 0-0 | 1-1 | 0   | 1  | 1  |          | 0  | 1  | 5     | 1 | 0  | 0  | 0  | 0  | 0      | 0  | 0   |
| 23     | Brooklyn McDaniel | F | 05:16 | 0-0  | 0-0 | 0-0 | 0   | 0  | 0  |          | 1  | 2  | 0     | 0 | 2  | 0  | 0  | 0  | 0      | 0  | -6  |
| 1      | Jaz Spencer       | G | 05:36 | 0-2  | 0-2 | 0-0 | 0   | 2  | 2  |          | 0  | 0  | 0     | 2 | 2  | 0  | 0  | 0  | 0      | 0  | -5  |
| 13     | Kristol Ayson     | G | 03:55 | 0-0  | 0-0 | 0-0 | 0   | 0  | 0  |          | 2  | 1  | 0     | 0 | 0  | 0  | 0  | 0  | 0      | 0  | -5  |
| 15     | Madison McCoy     |   | 02:53 | 1-2  | 0-1 | 0-0 | 0   | 1  | 1  |          | 0  | 0  | 2     | 0 | 0  | 0  | 0  | 0  | 0      | 0  | 0   |
| 3      | Samiya Steele     |   | 04:24 | 0-0  | 0-0 | 0-0 | 0   | 0  | 0  |          | 1  | 0  | 0     | 1 | 0  | 0  | 0  | 0  | 0      | 0  | 2   |
| 0      | Rachel Johnson    |   | 04:44 | 0-0  | 0-0 | 0-0 | 0   | 0  | 0  |          | 1  | 0  | 0     | 0 | 0  | 0  | 0  | 0  | 0      | 0  | 3   |
| 2      | Shaquice May      |   | 06:05 | 1-2  | 1-2 | 0-0 | 0   | 1  | 1  |          | 0  | 0  | 3     | 0 | 0  | 0  | 0  | 0  | 0      | 0  | 2   |
| 22     | Mya Barnes        |   | 04:22 | 1-2  | 1-2 | 0-0 | 0   | 2  | 2  |          | 0  | 0  | 3     | 0 | 0  | 0  | 0  | 1  | 0      | 0  | -1  |
| 35     | Asia Barclay      |   | 01:21 | 0-0  | 0-0 | 0-0 | 0   | 1  | 1  |          | 0  | 0  | 0     | 0 | 0  | 0  | 0  | 0  | 0      | 0  | -3  |
| Team   |                   |   |       |      |     |     |     |    |    | 0 0 0    |    |    | 0     |   |    | 0  |    |    |        |    |     |
| Totals |                   |   |       | 6-11 | 2-7 | 1-1 |     | 0  | 8  | 8        | 5  | 4  | 15    | 4 | 5  | 0  | 1  | 0  |        |    | -3  |

Technical Fouls::NONE

| Shooting By Period  |      |        |  |
|---------------------|------|--------|--|
| 3 <sup>rd</sup> FG% | 6-11 | 54.5%  |  |
| 3PT%                | 2-7  | 28.6%  |  |
| FT%                 | 1-1  | 100%   |  |
| GM FG%              | 6-11 | 54.5%  |  |
| 3PT%                | 2-7  | 28.6%  |  |
| FT%                 | 1-1  | 100.0% |  |

Dead Ball Rebounds: 0, 0

## FIU - 18

| NO.    | Name                      |   | Min   | FG   |     | 3P  |     | FT |    | Rebounds |    |    | Fouls |   | TP | AS | TO | ST | Blocks |    | +/- |
|--------|---------------------------|---|-------|------|-----|-----|-----|----|----|----------|----|----|-------|---|----|----|----|----|--------|----|-----|
|        |                           |   |       | M-A  | M-A | M-A | M-A | OR | DR | TOT      | PF | FD |       |   |    |    |    |    | BS     | BA |     |
| 12     | Ajae Yoakum               | F | 10:00 | 1-1  | 0-0 | 1-2 | 1   | 1  | 2  |          | 0  | 2  | 3     | 0 | 0  | 1  | 0  | 0  | 0      | 0  | 3   |
| 34     | Courtney Prenger          | F | 02:14 | 0-0  | 0-0 | 0-0 | 0   | 0  | 0  |          | 2  | 0  | 0     | 0 | 0  | 0  | 0  | 0  | 0      | 0  | 0   |
| 44     | Maria Torres              | F | 10:00 | 0-3  | 0-1 | 0-0 | 0   | 1  | 1  |          | 0  | 0  | 0     | 0 | 1  | 0  | 0  | 0  | 0      | 1  | 3   |
| 0      | Angena Belloso            | G | 03:27 | 0-1  | 0-0 | 0-0 | 0   | 0  | 0  |          | 0  | 0  | 0     | 0 | 0  | 0  | 0  | 0  | 0      | 0  | 5   |
| 1      | Kaliah Henderson          | G | 02:00 | 1-3  | 0-0 | 0-0 | 1   | 0  | 1  |          | 1  | 0  | 2     | 0 | 0  | 0  | 0  | 0  | 0      | 0  | 0   |
| 23     | Mya Kone                  |   | 08:00 | 2-7  | 1-3 | 0-0 | 1   | 2  | 3  |          | 0  | 2  | 5     | 1 | 0  | 0  | 0  | 0  | 0      | 0  | 3   |
| 3      | Tanajah Hayes             |   | 07:46 | 2-2  | 0-0 | 1-1 | 0   | 1  | 1  |          | 1  | 1  | 5     | 1 | 0  | 1  | 0  | 0  | 0      | 0  | 3   |
| 30     | Aileen Marquez            |   | 02:11 | 0-1  | 0-0 | 0-0 | 0   | 0  | 0  |          | 0  | 0  | 0     | 0 | 0  | 0  | 0  | 0  | 0      | 0  | -3  |
| 24     | Sariana Rodriguez Camacho |   | 04:22 | 1-1  | 1-1 | 0-0 | 0   | 0  | 0  |          | 0  | 0  | 3     | 0 | 0  | 0  | 0  | 0  | 0      | 0  | 1   |
| Team   |                           |   |       |      |     |     |     |    |    | 1 0 1    |    |    | 0     |   |    | 0  |    |    |        |    |     |
| Totals |                           |   |       | 7-19 | 2-5 | 2-3 |     | 4  | 5  | 9        | 4  | 5  | 18    | 2 | 1  | 2  | 0  | 1  |        |    | 3   |

Technical Fouls::NONE

| Shooting By Period  |      |       |  |
|---------------------|------|-------|--|
| 3 <sup>rd</sup> FG% | 7-19 | 36.8% |  |
| 3PT%                | 2-5  | 40.0% |  |
| FT%                 | 2-3  | 66.7% |  |
| GM FG%              | 7-19 | 36.8% |  |
| 3PT%                | 2-5  | 40.0% |  |
| FT%                 | 2-3  | 66.7% |  |

Dead Ball Rebounds: 1, 0

|                  | JSU                       | FIU                       |
|------------------|---------------------------|---------------------------|
| Biggest lead     | 0 (1 <sup>st</sup> 10:00) | 20 (3 <sup>rd</sup> 6:49) |
| Best Scoring Run | 5(3 <sup>rd</sup> 3:30)   | 7(3 <sup>rd</sup> 6:49)   |
| Lead Changes     | 0                         |                           |
| Times Tied       | 0                         |                           |
| Time with Lead   | 00:00                     | 09:47                     |

|               | JSU | FIU |
|---------------|-----|-----|
| Points from   |     |     |
| Turnovers     | 3   | 9   |
| Paint         | 8   | 10  |
| Second Chance | 0   | 2   |
| Fast Breaks   | 0   | 2   |
| Bench         | 8   | 13  |

| Period by Period Scoring |     |     |     |     |     |
|--------------------------|-----|-----|-----|-----|-----|
|                          | 1st | 2nd | 3rd | 4th | TOT |
| JSU                      | 10  | 13  | 15  | 12  | 50  |
| FIU                      | 20  | 18  | 18  | 19  | 75  |



**Officials:** Metta Christensen, Kristen Bell, Jелisse Oliver

## Period 4

### Quarter Starters:

|            |             |               |             |                        |              |
|------------|-------------|---------------|-------------|------------------------|--------------|
| <b>FIU</b> | 0 Belloso A | 1 Henderson K | 12 Yoakum A | 24 Rodriguez Camacho S | 34 Prenger C |
| <b>JSU</b> | 0 Johnson R | 2 May S       | 3 Steele S  | 22 Barnes M            | 35 Barclay A |

| Game Time | FIU   | Score | Diff | JSU   |
|-----------|---|-------|------|---|
| 10:00     | 3 HAYES T substitution out                            |       |      |   |
| 10:00     | 23 KONE M substitution out                            |       |      |   |
| 10:00     | 44 TORRES M substitution out                          |       |      |   |
| 10:00     | 0 BELLOSO A substitution in                           |       |      |   |
| 10:00     | 1 HENDERSON K substitution in                         |       |      |   |
| 10:00     | 34 PRENGER C substitution in                          |       |      |   |
| 10:00     |   |       |      | 1 SPENCER J substitution out  |
| 10:00     |   |       |      | 3 STEELE S substitution in  |
| 09:42     | 24 RODRIGUEZ CAMACHO S turnover lost ball (1)         |       |      | 2 MAY S steal (1)   |
| 09:23     | 34 PRENGER C foul personal (3 - 1)                    |       |      | 35 BARCLAY A foul drawn (4)   |
| 09:18     |   |       |      | 2 MAY S 2pt FG from turnover outside the paint, pull up jump shot missed        |
| 09:13     |   |       |      | 0 JOHNSON R offensive rebound (3)   |
| 09:12     |   |       |      | 0 JOHNSON R 2pt FG from turnover second chance in the paint, layup missed       |
| 09:09     | 24 RODRIGUEZ CAMACHO S defensive rebound (1)          |       |      |   |
| 08:50     | 1 HENDERSON K foul drawn (2)                          |       |      | 2 MAY S foul shooting (1 - 1)   |
| 08:50     | 1 HENDERSON K free throw 1 - 2 made (5)               | 57-38 | 19   |   |
| 08:50     | 1 HENDERSON K free throw 2 - 2 made (6)               | 58-38 | 20   |   |
| 08:28     |   | 58-40 | 18   | 2 MAY S 2pt FG in the paint, driving layup made (5)                             |
| 08:17     | 0 BELLOSO A 2pt FG in the paint, driving layup missed |       |      |   |
| 08:14     |   |       |      | 35 BARCLAY A defensive rebound (3)  |
| 08:06     |   |       |      | 0 JOHNSON R 3pt FG , jump shot missed   |
| 08:03     | defensive rebound (34)                                |       |      |   |
| 08:03     | 24 RODRIGUEZ CAMACHO S substitution out               |       |      |   |
| 08:03     | 44 TORRES M substitution in                           |       |      |   |
| 08:03     |   |       |      | 2 MAY S substitution out  |
| 08:03     |   |       |      | 13 AYSON K substitution in  |
| 07:48     | 12 YOAKUM A 2pt FG in the paint, layup blocked        |       |      |   |
| 07:48     |   |       |      | 22 BARNES M block (4)   |
| 07:46     | offensive rebound (35)                                |       |      |   |
| 07:38     | 12 YOAKUM A turnover travel (3)                       |       |      |   |
| 07:31     | 0 BELLOSO A steal (1)                                 |       |      | 3 STEELE S turnover lost ball (1)   |
| 07:31     |   |       |      | 3 STEELE S substitution out   |
| 07:31     |   |       |      | 1 SPENCER J substitution in   |
| 07:06     | 12 YOAKUM A turnover lost ball (4)                    |       |      | 13 AYSON K steal (1)  |
| 07:01     |   | 58-42 | 16   | 13 AYSON K 2pt FG fast break from turnover in the paint, driving layup made (2) |
| 06:59     |   |       |      | Timeout 30 Sec  |
| 06:59     | Timeout media   |       |      |   |
| 06:59     | 44 TORRES M substitution out                          |       |      |   |
| 06:59     | 23 KONE M substitution in                             |       |      |   |
| 06:35     | 1 HENDERSON K foul offensive (3 - 2)                  |       |      | 13 AYSON K foul drawn (2)   |
| 06:35     | 1 HENDERSON K turnover offensive (5)                  |       |      |   |



## Jacksonville St. at FIU

01/06/24 Ocean Bank Convocation Center, Miami  
2023-24 Women's Basketball

Game Time: 1:00 PM

Game Duration: 1:49

Attendance: 478

Officials: Metta Christensen, Kristen Bell, Jелisse Oliver

| Game Time | FIU   | Score | Diff | JSU  |
|-----------|---|-------|------|--|
| 06:15     |   | 58-44 | 14   | 22 BARNES M 2pt FG from turnover in the paint, driving layup made (10)     |
| 06:01     | 0 BELLOSO A foul drawn (1)                                      |       |      | 1 SPENCER J foul personal (1 - 2)  |
| 06:01     |   |       |      | 1 SPENCER J substitution out   |
| 06:01     |   |       |      | 3 STEELE S substitution in   |
| 05:59     | 23 KONE M 3pt FG , jump shot made (28)                          | 61-44 | 17   |  |
| 05:59     | 0 BELLOSO A assist (2)  |       |      |  |
| 05:31     | 23 KONE M foul shooting (1 - 3)                                 |       |      | 35 BARCLAY A foul drawn (5)  |
| 05:31     |   |       |      | 35 BARCLAY A free throw 1 - 2 missed                                       |
| 05:31     |   |       |      | offensive dead ball rebound (2)  |
| 05:31     |   |       |      | 35 BARCLAY A free throw 2 - 2 missed                                       |
| 05:30     | 12 YOAKUM A defensive rebound (8)                               |       |      |  |
| 05:20     | 0 BELLOSO A 3pt FG , jump shot made (5)                         | 64-44 | 20   |  |
| 05:06     |   |       |      | 3 STEELE S 2pt FG in the paint, driving layup blocked                      |
| 05:06     | 34 PRENGER C block (1)  |       |      |  |
| 05:06     |   |       |      | offensive rebound (23)   |
| 05:06     | 23 KONE M substitution out                                      |       |      |  |
| 05:06     | 34 PRENGER C substitution out                                   |       |      |  |
| 05:06     | 3 HAYES T substitution in                                       |       |      |  |
| 05:06     | 44 TORRES M substitution in                                     |       |      |  |
| 05:06     |   |       |      | 3 STEELE S substitution out  |
| 05:06     |   |       |      | 35 BARCLAY A substitution out  |
| 05:06     |   |       |      | 5 HARRIS E substitution in   |
| 05:06     |   |       |      | 10 RHODES B substitution in  |
| 05:04     |   |       |      | 0 JOHNSON R 2pt FG second chance in the paint, turnaround jump shot missed |
| 05:00     | 3 HAYES T defensive rebound (2)                                 |       |      |  |
| 04:55     | 12 YOAKUM A 2pt FG in the paint, layup missed                   |       |      |  |
| 04:52     |   |       |      | 0 JOHNSON R defensive rebound (4)  |
| 04:48     | 0 BELLOSO A foul shooting (3 - 4)                               |       |      | 5 HARRIS E foul drawn (1)  |
| 04:48     | Timeout media   |       |      |  |
| 04:48     | 1 HENDERSON K substitution out                                  |       |      |  |
| 04:48     | 23 KONE M substitution in                                       |       |      |  |
| 04:48     |   |       |      | 5 HARRIS E free throw 1 - 2 missed   |
| 04:48     |   |       |      | offensive dead ball rebound (3)  |
| 04:48     |   |       |      | 5 HARRIS E free throw 2 - 2 missed   |
| 04:48     |   |       |      | 10 RHODES B offensive rebound (2)  |
| 04:44     |   |       |      | 10 RHODES B turnover bad pass (2)  |
| 04:25     | 0 BELLOSO A 2pt FG from turnover in the paint, jump shot missed |       |      |  |
| 04:20     |   |       |      | 10 RHODES B defensive rebound (3)  |
| 04:12     | 3 HAYES T steal (4)   |       |      | 5 HARRIS E turnover lost ball (1)  |
| 03:57     | 0 BELLOSO A 3pt FG from turnover, jump shot missed              |       |      |  |
| 03:52     |   |       |      | 5 HARRIS E defensive rebound (1)   |
| 03:41     | 44 TORRES M foul shooting (2 - 5)                               |       |      | 22 BARNES M foul drawn (1)   |
| 03:41     |   |       |      | 5 HARRIS E substitution out  |
| 03:41     |   |       |      | 1 SPENCER J substitution in  |
| 03:41     |   | 64-45 | 19   | 22 BARNES M free throw 1 - 2 made (11)                                     |
| 03:41     |   |       |      | 22 BARNES M free throw 2 - 2 missed  |
| 03:41     |   |       |      | 0 JOHNSON R offensive rebound (5)  |





Official Basketball Play by Play - 4th Period

**Jacksonville St. at FIU**01/06/24 Ocean Bank Convocation Center, Miami  
2023-24 Women's Basketball**Game Time:** 1:00 PM**Game Duration:** 1:49**Attendance:** 478**Officials:** Metta Christensen, Kristen Bell, Jelsse Oliver

| Game Time | FIU  | Score | Diff | JSU   |
|-----------|--|-------|------|---|
| 03:39     |  |       |      | 0 JOHNSON R turnover lost ball (1)                    |
| 03:25     | 12 YOAKUM A 2pt FG from turnover in the paint, layup made (17) | 66-45 | 21   |   |
| 03:25     | 3 HAYES T assist (6)   |       |      |   |
| 03:13     |  | 66-48 | 18   | 22 BARNES M 3pt FG , jump shot made (14)              |
| 03:13     |  |       |      | 1 SPENCER J assist (4)                                |
| 03:11     |  |       |      | Timeout 30 Sec  |
| 03:11     | 0 BELLOSO A substitution out                                   |       |      |   |
| 03:11     | 2 TRICE O substitution in                                      |       |      |   |
| 03:06     | 3 HAYES T foul drawn (3)                                       |       |      | 10 RHODES B foul personal (3 - 3)                     |
| 03:06     |  |       |      | 10 RHODES B substitution out                          |
| 03:06     |  |       |      | 35 BARCLAY A substitution in                          |
| 03:00     | 3 HAYES T 2pt FG in the paint, driving layup made (9)          | 68-48 | 20   |   |
| 02:47     |  |       |      | 1 SPENCER J 2pt FG in the paint, driving layup missed |
| 02:43     | 23 KONE M defensive rebound (11)                               |       |      |   |
| 02:40     | 12 YOAKUM A 2pt FG in the paint, driving layup missed          |       |      |   |
| 02:37     |  |       |      | 13 AYSON K defensive rebound (3)                      |
| 02:33     |  |       |      | 13 AYSON K 2pt FG in the paint, driving layup missed  |
| 02:32     | defensive rebound (39)   |       |      |   |
| 02:32     |  |       |      | 1 SPENCER J substitution out                          |
| 02:32     |  |       |      | 3 STEELE S substitution in                            |
| 02:32     | 44 TORRES M substitution out                                   |       |      |   |
| 02:32     | 24 RODRIGUEZ CAMACHO S substitution in                         |       |      |   |
| 02:18     | 12 YOAKUM A 2pt FG in the paint, layup made (19)               | 70-48 | 22   |   |
| 02:18     | 3 HAYES T assist (7)   |       |      |   |
| 02:04     |  |       |      | 3 STEELE S 3pt FG , jump shot missed                  |
| 01:59     |  |       |      | 0 JOHNSON R offensive rebound (6)                     |
| 01:59     | 23 KONE M foul personal (2 - 6)                                |       |      | 13 AYSON K foul drawn (3)                             |
| 01:59     | 12 YOAKUM A substitution out                                   |       |      |   |
| 01:59     | 23 KONE M substitution out                                     |       |      |   |
| 01:59     | 21 TURNER C substitution in                                    |       |      |   |
| 01:59     | 30 MARQUEZ A substitution in                                   |       |      |   |
| 01:59     |  |       |      | 22 BARNES M substitution out                          |
| 01:59     |  |       |      | 15 MCCOY M substitution in                            |
| 01:59     |  |       |      | 13 AYSON K free throw 1 - 2 missed                    |
| 01:59     |  |       |      | offensive dead ball rebound (4)                       |
| 01:59     |  |       |      | 13 AYSON K free throw 2 - 2 missed                    |
| 01:59     |  |       |      | 0 JOHNSON R offensive rebound (7)                     |
| 01:47     |  |       |      | 13 AYSON K 3pt FG second chance, jump shot missed     |
| 01:44     | 24 RODRIGUEZ CAMACHO S defensive rebound (2)                   |       |      |   |
| 01:27     | 24 RODRIGUEZ CAMACHO S 3pt FG , jump shot missed               |       |      |   |
| 01:24     |  |       |      | 0 JOHNSON R defensive rebound (8)                     |
| 01:17     |  |       |      | 3 STEELE S 2pt FG in the paint, driving layup missed  |
| 01:14     | 30 MARQUEZ A defensive rebound (1)                             |       |      |   |
| 01:10     | 2 TRICE O 3pt FG , jump shot made (3)                          | 73-48 | 25   |   |
| 01:10     | 3 HAYES T assist (8)   |       |      |   |
| 01:08     | Timeout 30 Sec   |       |      |   |
| 01:08     | 3 HAYES T substitution out                                     |       |      |   |
| 01:08     | 5 STEWART L substitution in                                    |       |      |   |



**Officials:** Metta Christensen, Kristen Bell, Jelisse Oliver

| Game Time     | FIU   | Score | Diff | JSU  |
|---------------|---|-------|------|--|
| 00:53         |   |       |      | 35 BARCLAY A 2pt FG in the paint, driving layup missed       |
| 00:46         | 21 TURNER C defensive rebound (1)                             |       |      |  |
| 00:44         | 21 TURNER C 2pt FG in the paint, layup missed                 |       |      |  |
| 00:41         | 5 STEWART L offensive rebound (1)                             |       |      |  |
| 00:40         | 5 STEWART L 2pt FG second chance in the paint, layup made (2) | 75-48 | 27   |  |
| 00:36         |   |       |      | 0 JOHNSON R 2pt FG in the paint, layup missed                |
| 00:33         |   |       |      | 13 AYSON K offensive rebound (4)                             |
| 00:32         |   |       |      | 13 AYSON K 2pt FG second chance in the paint, layup missed   |
| 00:31         |   |       |      | 13 AYSON K offensive rebound (5)                             |
| 00:30         |   | 75-50 | 25   | 13 AYSON K 2pt FG second chance in the paint, layup made (4) |
| END OF GAME   |   |       |      |  |
| FIU 75-50 JSU |   |       |      |  |



## Jacksonville St. at FIU

01/06/24 Ocean Bank Convocation Center, Miami  
2023-24 Women's Basketball

Game Time: 1:00 PM

Game Duration: 1:49

Attendance: 478

Officials: Metta Christensen, Kristen Bell, Jelsse Oliver

## Jacksonville St. - 12

| NO.    | Name              |   | Min   | FG   |     | 3P  |     | FT |    | Rebounds |    |    | Fouls |   | TP | AS | TO | ST | Blocks |    | +/- |
|--------|-------------------|---|-------|------|-----|-----|-----|----|----|----------|----|----|-------|---|----|----|----|----|--------|----|-----|
|        |                   |   |       | M-A  | M-A | M-A | M-A | OR | DR | TOT      | PF | FD |       |   |    |    |    |    | BS     | BA |     |
| 4      | Keiara Griffin    | F | 00:00 | 0-0  | 0-0 | 0-0 | 0-0 | 0  | 0  | 0        | 0  | 0  | 0     | 0 | 0  | 0  | 0  | 0  | 0      | 0  | 0   |
| 10     | Bre'Anna Rhodes   | F | 02:00 | 0-0  | 0-0 | 0-0 | 0-0 | 1  | 1  | 2        | 1  | 0  | 0     | 0 | 0  | 0  | 1  | 0  | 0      | 0  | 2   |
| 23     | Brooklyn McDaniel | F | 00:00 | 0-0  | 0-0 | 0-0 | 0-0 | 0  | 0  | 0        | 0  | 0  | 0     | 0 | 0  | 0  | 0  | 0  | 0      | 0  | 0   |
| 1      | Jaz Spencer       | G | 02:39 | 0-1  | 0-0 | 0-0 | 0-0 | 0  | 0  | 0        | 1  | 0  | 0     | 1 | 0  | 0  | 0  | 0  | 0      | 0  | 4   |
| 13     | Kristol Ayson     | G | 08:03 | 2-5  | 0-1 | 0-2 | 0-2 | 2  | 1  | 3        | 0  | 2  | 4     | 0 | 0  | 0  | 1  | 0  | 0      | 0  | -7  |
| 0      | Rachel Johnson    |   | 10:00 | 0-4  | 0-1 | 0-0 | 0-0 | 4  | 2  | 6        | 0  | 0  | 0     | 0 | 0  | 0  | 1  | 0  | 0      | 0  | -7  |
| 2      | Shaquice May      |   | 01:57 | 1-2  | 0-0 | 0-0 | 0-0 | 0  | 0  | 0        | 1  | 0  | 2     | 0 | 0  | 0  | 1  | 0  | 0      | 0  | 0   |
| 22     | Mya Barnes        |   | 08:01 | 2-2  | 1-1 | 1-2 | 0-0 | 0  | 0  | 0        | 0  | 1  | 6     | 0 | 0  | 0  | 0  | 1  | 0      | 0  | -4  |
| 3      | Samiya Steele     |   | 05:56 | 0-3  | 0-1 | 0-0 | 0-0 | 0  | 0  | 0        | 0  | 0  | 0     | 0 | 0  | 1  | 0  | 0  | 0      | 1  | -11 |
| 5      | Elsie Harris      |   | 01:25 | 0-0  | 0-0 | 0-2 | 0-2 | 0  | 1  | 1        | 0  | 1  | 0     | 0 | 0  | 1  | 0  | 0  | 0      | 0  | 0   |
| 35     | Asia Barclay      |   | 08:00 | 0-1  | 0-0 | 0-2 | 0-2 | 0  | 1  | 1        | 0  | 2  | 0     | 0 | 0  | 0  | 0  | 0  | 0      | 0  | -9  |
| 15     | Madison McCoy     |   | 01:59 | 0-0  | 0-0 | 0-0 | 0-0 | 0  | 0  | 0        | 0  | 0  | 0     | 0 | 0  | 0  | 0  | 0  | 0      | 0  | -3  |
| Team   |                   |   |       |      |     |     |     | 1  | 0  | 1        |    |    | 0     |   |    | 0  |    |    |        |    |     |
| Totals |                   |   |       | 5-18 | 1-4 | 1-8 |     | 8  | 6  | 14       | 3  | 6  | 12    | 1 | 4  | 2  | 1  | 1  | 1      |    | -7  |

Technical Fouls::NONE

| Shooting By Period  |      |       |
|---------------------|------|-------|
| 4 <sup>th</sup> FG% | 5-18 | 27.8% |
| 3PT%                | 1-4  | 25.0% |
| FT%                 | 1-8  | 12.5% |
| GM FG%              | 5-18 | 27.8% |
| 3PT%                | 1-4  | 25.0% |
| FT%                 | 1-8  | 12.5% |

Dead Ball Rebounds: 3, 0

## FIU - 19

| NO.    | Name                      |   | Min   | FG   |     | 3P  |     | FT |    | Rebounds |    |    | Fouls |   | TP | AS | TO | ST | Blocks |    | +/- |
|--------|---------------------------|---|-------|------|-----|-----|-----|----|----|----------|----|----|-------|---|----|----|----|----|--------|----|-----|
|        |                           |   |       | M-A  | M-A | M-A | M-A | OR | DR | TOT      | PF | FD |       |   |    |    |    |    | BS     | BA |     |
| 12     | Ajae Yoakum               | F | 08:01 | 2-5  | 0-0 | 0-0 | 0-0 | 0  | 1  | 1        | 0  | 0  | 4     | 0 | 2  | 0  | 0  | 0  | 0      | 1  | 4   |
| 34     | Courtney Prenger          | F | 04:54 | 0-0  | 0-0 | 0-0 | 0-0 | 0  | 0  | 0        | 1  | 0  | 0     | 0 | 0  | 0  | 0  | 0  | 1      | 0  | 2   |
| 44     | Maria Torres              | F | 03:38 | 0-0  | 0-0 | 0-0 | 0-0 | 0  | 0  | 0        | 1  | 0  | 0     | 0 | 0  | 0  | 0  | 0  | 0      | 0  | -2  |
| 0      | Angena Belloso            | G | 06:49 | 1-4  | 1-2 | 0-0 | 0-0 | 0  | 0  | 0        | 1  | 1  | 3     | 1 | 0  | 1  | 0  | 0  | 0      | 0  | 0   |
| 1      | Kaliah Henderson          | G | 05:12 | 0-0  | 0-0 | 2-2 | 0-0 | 0  | 0  | 0        | 1  | 1  | 2     | 0 | 1  | 0  | 0  | 0  | 0      | 0  | 2   |
| 23     | Mya Kone                  |   | 04:42 | 1-1  | 1-1 | 0-0 | 0-0 | 0  | 1  | 1        | 2  | 0  | 3     | 0 | 0  | 0  | 0  | 0  | 0      | 0  | 6   |
| 3      | Tanajah Hayes             |   | 03:58 | 1-1  | 0-0 | 0-0 | 0-0 | 0  | 1  | 1        | 0  | 1  | 2     | 3 | 0  | 1  | 0  | 0  | 0      | 0  | 5   |
| 2      | Olivia Trice              |   | 03:11 | 1-1  | 1-1 | 0-0 | 0-0 | 0  | 0  | 0        | 0  | 0  | 3     | 0 | 0  | 0  | 0  | 0  | 0      | 0  | 7   |
| 24     | Sariana Rodriguez Camacho |   | 04:29 | 0-1  | 0-1 | 0-0 | 0-0 | 0  | 2  | 2        | 0  | 0  | 0     | 0 | 0  | 1  | 0  | 0  | 0      | 0  | 5   |
| 21     | Courtney Turner           |   | 01:59 | 0-1  | 0-0 | 0-0 | 0-0 | 0  | 1  | 1        | 0  | 0  | 0     | 0 | 0  | 0  | 0  | 0  | 0      | 0  | 3   |
| 30     | Aileen Marquez            |   | 01:59 | 0-0  | 0-0 | 0-0 | 0-0 | 0  | 1  | 1        | 0  | 0  | 0     | 0 | 0  | 0  | 0  | 0  | 0      | 0  | 3   |
| 5      | Lauren Stewart            |   | 01:08 | 1-1  | 0-0 | 0-0 | 0-0 | 1  | 0  | 1        | 0  | 0  | 2     | 0 | 0  | 0  | 0  | 0  | 0      | 0  | 0   |
| Team   |                           |   |       |      |     |     |     | 1  | 2  | 3        |    |    | 0     |   |    | 0  |    |    |        |    |     |
| Totals |                           |   |       | 7-15 | 3-5 | 2-2 |     | 2  | 9  | 11       | 6  | 3  | 19    | 4 | 4  | 2  | 1  | 1  | 1      |    | 7   |

Technical Fouls::NONE

| Shooting By Period  |      |        |
|---------------------|------|--------|
| 4 <sup>th</sup> FG% | 7-15 | 46.7%  |
| 3PT%                | 3-5  | 60.0%  |
| FT%                 | 2-2  | 100%   |
| GM FG%              | 7-15 | 46.7%  |
| 3PT%                | 3-5  | 60.0%  |
| FT%                 | 2-2  | 100.0% |

Dead Ball Rebounds: 0, 0

|                  | JSU                       | FIU                       |
|------------------|---------------------------|---------------------------|
| Biggest lead     | 0 (1 <sup>st</sup> 10:00) | 27 (4 <sup>th</sup> 0:40) |
| Best Scoring Run | 6(4 <sup>th</sup> 6:15)   | 9(4 <sup>th</sup> 0:40)   |
| Lead Changes     | 0                         |                           |
| Times Tied       | 0                         |                           |
| Time with Lead   | 00:00                     | 09:18                     |

|               | JSU | FIU |
|---------------|-----|-----|
| Points from   |     |     |
| Turnovers     | 4   | 2   |
| Paint         | 8   | 8   |
| Second Chance | 2   | 2   |
| Fast Breaks   | 2   | 0   |
| Bench         | 8   | 10  |

| Period by Period Scoring |     |     |     |     |     |
|--------------------------|-----|-----|-----|-----|-----|
|                          | 1st | 2nd | 3rd | 4th | TOT |
| JSU                      | 10  | 13  | 15  | 12  | 50  |
| FIU                      | 20  | 18  | 18  | 19  | 75  |



## Jacksonville St. at FIU

01/06/24 Ocean Bank Convocation Center, Miami  
2023-24 Women's Basketball

Game Time: 1:00 PM

Game Duration: 1:49

Attendance: 478

Officials: Metta Christensen, Kristen Bell, Jelisse Oliver

## Jacksonville St. - 27

| NO.    | Name              |   | Min   | FG    | 3P   | FT  | Rebounds |    |     | Fouls |    | TP | AS | TO | ST | Blocks |    | +/- |
|--------|-------------------|---|-------|-------|------|-----|----------|----|-----|-------|----|----|----|----|----|--------|----|-----|
|        |                   |   |       | M-A   | M-A  | M-A | OR       | DR | TOT | PF    | FD |    |    |    |    | BS     | BA |     |
| 4      | Keiara Griffin    | F | 02:45 | 1-1   | 0-0  | 0-0 | 0        | 0  | 0   | 0     | 0  | 2  | 0  | 1  | 0  | 0      | 0  | -2  |
| 10     | Bre'Anna Rhodes   | F | 10:39 | 2-2   | 0-0  | 1-1 | 1        | 2  | 3   | 1     | 1  | 5  | 1  | 1  | 0  | 0      | 0  | 2   |
| 23     | Brooklyn McDaniel | F | 05:16 | 0-0   | 0-0  | 0-0 | 0        | 0  | 0   | 1     | 2  | 0  | 0  | 2  | 0  | 0      | 0  | -6  |
| 1      | Jaz Spencer       | G | 08:15 | 0-3   | 0-2  | 0-0 | 0        | 2  | 2   | 1     | 0  | 0  | 3  | 2  | 0  | 0      | 0  | -1  |
| 13     | Kristol Ayson     | G | 11:58 | 2-5   | 0-1  | 0-2 | 2        | 1  | 3   | 2     | 3  | 4  | 0  | 0  | 1  | 0      | 0  | -12 |
| 15     | Madison McCoy     |   | 04:52 | 1-2   | 0-1  | 0-0 | 0        | 1  | 1   | 0     | 0  | 2  | 0  | 0  | 0  | 0      | 0  | -3  |
| 3      | Samiya Steele     |   | 10:20 | 0-3   | 0-1  | 0-0 | 0        | 0  | 0   | 1     | 0  | 0  | 1  | 1  | 0  | 0      | 1  | -9  |
| 0      | Rachel Johnson    |   | 14:44 | 0-4   | 0-1  | 0-0 | 4        | 2  | 6   | 1     | 0  | 0  | 0  | 1  | 0  | 0      | 0  | -4  |
| 2      | Shaquice May      |   | 08:02 | 2-4   | 1-2  | 0-0 | 0        | 1  | 1   | 1     | 0  | 5  | 0  | 0  | 1  | 0      | 0  | 2   |
| 22     | Mya Barnes        |   | 12:23 | 3-4   | 2-3  | 1-2 | 0        | 2  | 2   | 0     | 1  | 9  | 0  | 0  | 0  | 2      | 0  | -5  |
| 35     | Asia Barclay      |   | 09:21 | 0-1   | 0-0  | 0-2 | 0        | 2  | 2   | 0     | 2  | 0  | 0  | 0  | 0  | 0      | 0  | -12 |
| 5      | Elsie Harris      |   | 01:25 | 0-0   | 0-0  | 0-2 | 0        | 1  | 1   | 0     | 1  | 0  | 0  | 1  | 0  | 0      | 0  | 0   |
| Team   |                   |   |       |       |      |     | 1        | 0  | 1   |       |    | 0  |    | 0  |    |        |    |     |
| Totals |                   |   |       | 11-29 | 3-11 | 2-9 | 8        | 14 | 22  | 8     | 10 | 27 | 5  | 9  | 2  | 2      | 1  | -10 |

Technical Fouls::NONE

## FIU - 37

| NO.    | Name                      |   | Min   | FG    | 3P   | FT  | Rebounds |    |     | Fouls |    | TP | AS | TO | ST | Blocks |    | +/- |  |
|--------|---------------------------|---|-------|-------|------|-----|----------|----|-----|-------|----|----|----|----|----|--------|----|-----|--|
|        |                           |   |       | M-A   | M-A  | M-A | OR       | DR | TOT | PF    | FD |    |    |    |    | BS     | BA |     |  |
| 12     | Ajae Yoakum               | F | 18:01 | 3-6   | 0-0  | 1-2 | 1        | 2  | 3   | 0     | 2  | 7  | 0  | 2  | 1  | 0      | 1  | 7   |  |
| 34     | Courtney Prenger          | F | 07:08 | 0-0   | 0-0  | 0-0 | 0        | 0  | 0   | 3     | 0  | 0  | 0  | 0  | 0  | 1      | 0  | 2   |  |
| 44     | Maria Torres              | F | 13:38 | 0-3   | 0-1  | 0-0 | 0        | 1  | 1   | 1     | 0  | 0  | 0  | 1  | 0  | 0      | 1  | 1   |  |
| 0      | Angena Belloso            | G | 10:16 | 1-5   | 1-2  | 0-0 | 0        | 0  | 0   | 1     | 1  | 3  | 1  | 0  | 1  | 0      | 0  | 5   |  |
| 1      | Kaliah Henderson          | G | 07:12 | 1-3   | 0-0  | 2-2 | 1        | 0  | 1   | 2     | 1  | 4  | 0  | 1  | 0  | 0      | 0  | 2   |  |
| 23     | Mya Kone                  |   | 12:42 | 3-8   | 2-4  | 0-0 | 1        | 3  | 4   | 2     | 2  | 8  | 1  | 0  | 0  | 0      | 0  | 9   |  |
| 3      | Tanajah Hayes             |   | 11:44 | 3-3   | 0-0  | 1-1 | 0        | 2  | 2   | 1     | 2  | 7  | 4  | 0  | 2  | 0      | 0  | 8   |  |
| 30     | Aileen Marquez            |   | 04:10 | 0-1   | 0-0  | 0-0 | 0        | 1  | 1   | 0     | 0  | 0  | 0  | 0  | 0  | 0      | 0  | 0   |  |
| 24     | Sariana Rodriguez Camacho |   | 08:51 | 1-2   | 1-2  | 0-0 | 0        | 2  | 2   | 0     | 0  | 3  | 0  | 1  | 0  | 0      | 0  | 6   |  |
| 2      | Olivia Trice              |   | 03:11 | 1-1   | 1-1  | 0-0 | 0        | 0  | 0   | 0     | 0  | 3  | 0  | 0  | 0  | 0      | 0  | 7   |  |
| 21     | Courtney Turner           |   | 01:59 | 0-1   | 0-0  | 0-0 | 0        | 1  | 1   | 0     | 0  | 0  | 0  | 0  | 0  | 0      | 0  | 3   |  |
| 5      | Lauren Stewart            |   | 01:08 | 1-1   | 0-0  | 0-0 | 1        | 0  | 1   | 0     | 0  | 2  | 0  | 0  | 0  | 0      | 0  | 0   |  |
| Team   |                           |   |       |       |      |     | 2        | 2  | 4   |       |    | 0  |    |    | 0  |        |    |     |  |
| Totals |                           |   |       | 14-34 | 5-10 | 4-5 | 6        | 14 | 20  | 10    | 8  | 37 | 6  | 5  | 4  | 1      | 2  | 10  |  |

Technical Fouls::NONE

|                  | JSU                       | FIU                       |
|------------------|---------------------------|---------------------------|
| Biggest lead     | 0 (1 <sup>st</sup> 10:00) | 27 (4 <sup>th</sup> 0:40) |
| Best Scoring Run | 6(4 <sup>th</sup> 6:15)   | 9(4 <sup>th</sup> 0:40)   |
| Lead Changes     | 0                         |                           |
| Times Tied       | 0                         |                           |
| Time with Lead   | 00:00                     | 19:47                     |

|               | JSU | FIU |
|---------------|-----|-----|
| Points from   |     |     |
| Turnovers     | 7   | 11  |
| Paint         | 16  | 18  |
| Second Chance | 2   | 4   |
| Fast Breaks   | 2   | 2   |
| Bench         | 16  | 23  |

| Period by Period Scoring |     |     |     |     |     |
|--------------------------|-----|-----|-----|-----|-----|
|                          | 1st | 2nd | 3rd | 4th | TOT |
| JSU                      | 10  | 13  | 15  | 12  | 50  |
| FIU                      | 20  | 18  | 18  | 19  | 75  |

| Shooting By Period  |       |       |
|---------------------|-------|-------|
| 3 <sup>rd</sup> FG% | 6-11  | 54.5% |
| 3PT%                | 2-7   | 28.6% |
| FT%                 | 1-1   | 100%  |
| 4 <sup>th</sup> FG% | 5-18  | 27.8% |
| 3PT%                | 1-4   | 25.0% |
| FT%                 | 1-8   | 12.5% |
| GM FG%              | 11-29 | 37.9% |
| 3PT%                | 3-11  | 27.3% |
| FT%                 | 2-9   | 22.2% |

Dead Ball Rebounds: 3, 0

| Shooting By Period  |       |       |
|---------------------|-------|-------|
| 3 <sup>rd</sup> FG% | 7-19  | 36.8% |
| 3PT%                | 2-5   | 40.0% |
| FT%                 | 2-3   | 66.7% |
| 4 <sup>th</sup> FG% | 7-15  | 46.7% |
| 3PT%                | 3-5   | 60.0% |
| FT%                 | 2-2   | 100%  |
| GM FG%              | 14-34 | 41.2% |
| 3PT%                | 5-10  | 50.0% |
| FT%                 | 4-5   | 80.0% |

Dead Ball Rebounds: 1, 0



**Officials:** Metta Christensen, Kristen Bell, Jelsse Oliver

{ Players => All; } FG Types => All; Results => All;

{ Players => All; } FG Types => All; Results => All;

### FIU

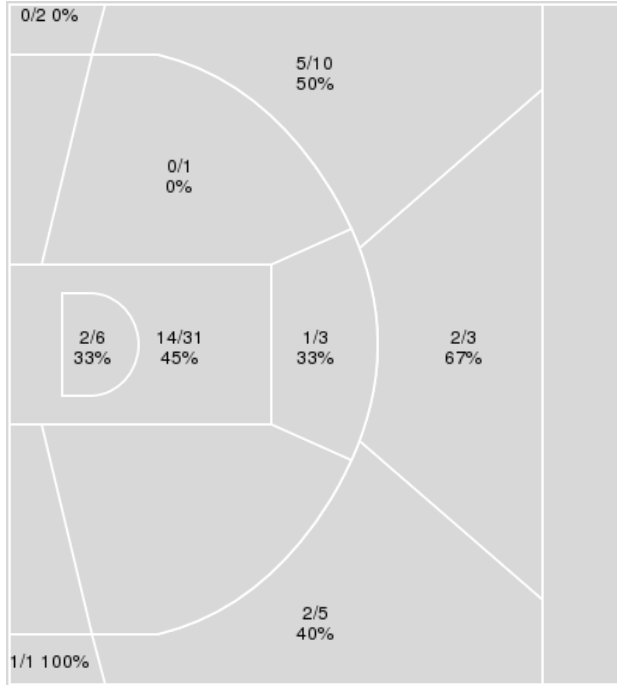

| FIU         | M/A   | %  |
|-------------|-------|----|
| Field Goals | 27/62 | 44 |
| 2 Points    | 17/41 | 41 |
| 3 Points    | 10/21 | 48 |
| Free Throws | 11/12 | 92 |

### Jacksonville St.

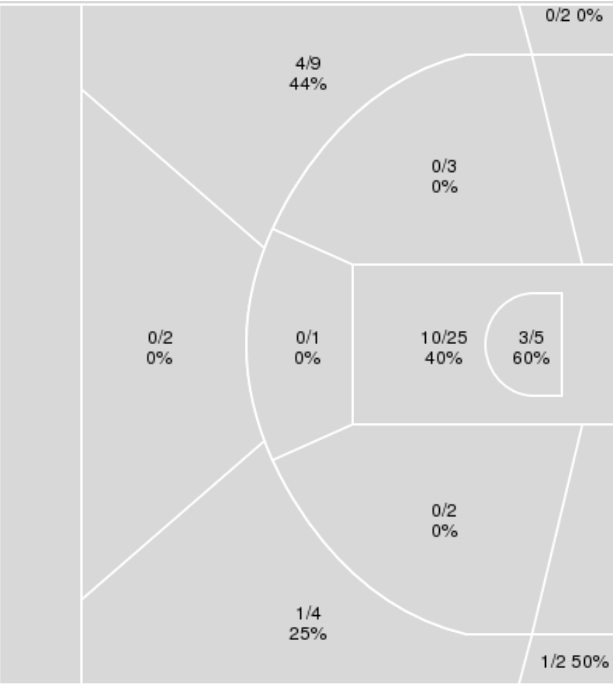

| Jacksonville St. | M/A   | %  |
|------------------|-------|----|
| Field Goals      | 19/55 | 35 |
| 2 Points         | 13/36 | 36 |
| 3 Points         | 6/19  | 32 |
| Free Throws      | 6/16  | 38 |

**Jacksonville St. at FIU**01/06/24 Ocean Bank Convocation Center, Miami  
2023-24 Women's Basketball

Game Time: 1:00 PM

Game Duration: 1:49

Attendance: 478

Officials: Metta Christensen, Kristen Bell, Jelisse Oliver

**Jacksonville St.**

| No | Name              | Mins  |       | Score   |         | Points Diff |     | Points per Min |      | Assists |     | Rebounds |     | Steals |     | Turnovers |     |
|----|-------------------|-------|-------|---------|---------|-------------|-----|----------------|------|---------|-----|----------|-----|--------|-----|-----------|-----|
|    |                   | On    | Off   | On      | Off     | On          | Off | On             | Off  | On      | Off | On       | Off | On     | Off | On        | Off |
| 0  | Rachel Johnson    | 24:16 | 15:44 | 33 - 37 | 17 - 38 | -4          | -21 | 1.36           | 1.08 | 8       | 3   | 25       | 9   | 3      | 0   | 10        | 10  |
| 1  | Jaz Spencer       | 16:51 | 23:09 | 27 - 31 | 23 - 44 | -4          | -21 | 1.60           | 0.99 | 5       | 6   | 11       | 23  | 1      | 2   | 11        | 9   |
| 2  | Shaquice May      | 12:21 | 27:39 | 22 - 21 | 28 - 54 | 1           | -26 | 1.78           | 1.01 | 7       | 4   | 14       | 20  | 2      | 1   | 4         | 16  |
| 3  | Samiya Steele     | 20:30 | 19:30 | 23 - 41 | 27 - 34 | -18         | -7  | 1.12           | 1.38 | 6       | 5   | 19       | 15  | 2      | 1   | 6         | 14  |
| 4  | Keiara Griffin    | 16:18 | 23:42 | 23 - 27 | 27 - 48 | -4          | -21 | 1.41           | 1.14 | 5       | 6   | 12       | 22  | 1      | 2   | 7         | 13  |
| 5  | Elsie Harris      | 02:39 | 37:21 | 0 - 3   | 50 - 72 | -3          | -22 | 0.00           | 1.34 | 0       | 11  | 4        | 30  | 0      | 3   | 3         | 17  |
| 10 | Bre'Anna Rhodes   | 14:31 | 25:29 | 26 - 23 | 24 - 52 | 3           | -28 | 1.79           | 0.94 | 6       | 5   | 11       | 23  | 0      | 3   | 10        | 10  |
| 13 | Kristol Ayson     | 27:39 | 12:21 | 28 - 54 | 22 - 21 | -26         | 1   | 1.01           | 1.78 | 4       | 7   | 20       | 14  | 1      | 2   | 16        | 4   |
| 15 | Madison McCoy     | 11:19 | 28:41 | 9 - 25  | 41 - 50 | -16         | -9  | 0.80           | 1.43 | 2       | 9   | 8        | 26  | 0      | 3   | 6         | 14  |
| 22 | Mya Barnes        | 18:38 | 21:22 | 30 - 33 | 20 - 42 | -3          | -22 | 1.61           | 0.94 | 9       | 2   | 19       | 15  | 3      | 0   | 10        | 10  |
| 23 | Brooklyn McDaniel | 15:44 | 24:16 | 17 - 38 | 33 - 37 | -21         | -4  | 1.08           | 1.36 | 3       | 8   | 9        | 25  | 0      | 3   | 10        | 10  |
| 35 | Asia Barclay      | 19:14 | 20:46 | 12 - 42 | 38 - 33 | -30         | 5   | 0.62           | 1.83 | 0       | 11  | 18       | 16  | 2      | 1   | 7         | 13  |

**FIU**

| No | Name                      | Mins  |       | Score   |         | Points Diff |     | Points per Min |      | Assists |     | Rebounds |     | Steals |     | Turnovers |     |
|----|---------------------------|-------|-------|---------|---------|-------------|-----|----------------|------|---------|-----|----------|-----|--------|-----|-----------|-----|
|    |                           | On    | Off   | On      | Off     | On          | Off | On             | Off  | On      | Off | On       | Off | On     | Off | On        | Off |
| 0  | Angena Belloso            | 18:19 | 21:41 | 29 - 25 | 46 - 25 | 4           | 21  | 1.58           | 2.12 | 6       | 8   | 17       | 26  | 4      | 5   | 8         | 7   |
| 1  | Kaliah Henderson          | 19:46 | 20:14 | 29 - 27 | 46 - 23 | 2           | 23  | 1.47           | 2.27 | 7       | 7   | 19       | 24  | 2      | 7   | 13        | 2   |
| 2  | Olivia Trice              | 03:11 | 36:49 | 9 - 2   | 66 - 48 | 7           | 18  | 2.83           | 1.79 | 2       | 12  | 6        | 37  | 0      | 9   | 0         | 15  |
| 3  | Tanajah Hayes             | 25:03 | 14:57 | 55 - 27 | 20 - 23 | 28          | -3  | 2.20           | 1.34 | 11      | 3   | 29       | 14  | 7      | 2   | 7         | 8   |
| 5  | Lauren Stewart            | 01:08 | 38:52 | 2 - 2   | 73 - 48 | 0           | 25  | 1.76           | 1.88 | 0       | 14  | 2        | 41  | 0      | 9   | 0         | 15  |
| 12 | Ajae Yoakum               | 37:26 | 02:34 | 70 - 48 | 5 - 2   | 22          | 3   | 1.87           | 1.95 | 13      | 1   | 38       | 5   | 9      | 0   | 14        | 1   |
| 21 | Courtney Turner           | 03:09 | 36:51 | 5 - 4   | 70 - 46 | 1           | 24  | 1.59           | 1.90 | 1       | 13  | 5        | 38  | 0      | 9   | 0         | 15  |
| 23 | Mya Kone                  | 26:36 | 13:24 | 58 - 33 | 17 - 17 | 25          | 0   | 2.18           | 1.27 | 11      | 3   | 26       | 17  | 7      | 2   | 8         | 7   |
| 24 | Sariana Rodriguez Camacho | 10:01 | 29:59 | 18 - 15 | 57 - 35 | 3           | 22  | 1.80           | 1.90 | 3       | 11  | 10       | 33  | 1      | 8   | 2         | 13  |
| 30 | Aileen Marquez            | 04:10 | 35:50 | 7 - 7   | 68 - 43 | 0           | 25  | 1.68           | 1.90 | 1       | 13  | 6        | 37  | 0      | 9   | 0         | 15  |
| 34 | Courtney Prenger          | 23:48 | 16:12 | 43 - 28 | 32 - 22 | 15          | 10  | 1.81           | 1.98 | 7       | 7   | 25       | 18  | 6      | 3   | 12        | 3   |
| 44 | Maria Torres              | 27:23 | 12:37 | 50 - 32 | 25 - 18 | 18          | 7   | 1.83           | 1.98 | 8       | 6   | 32       | 11  | 9      | 0   | 11        | 4   |



Officials: Metta Christensen, Kristen Bell, Jelsse Oliver

Players => AllFG Types=>AllResults=>All

## Jacksonville St.

### All Field Goals

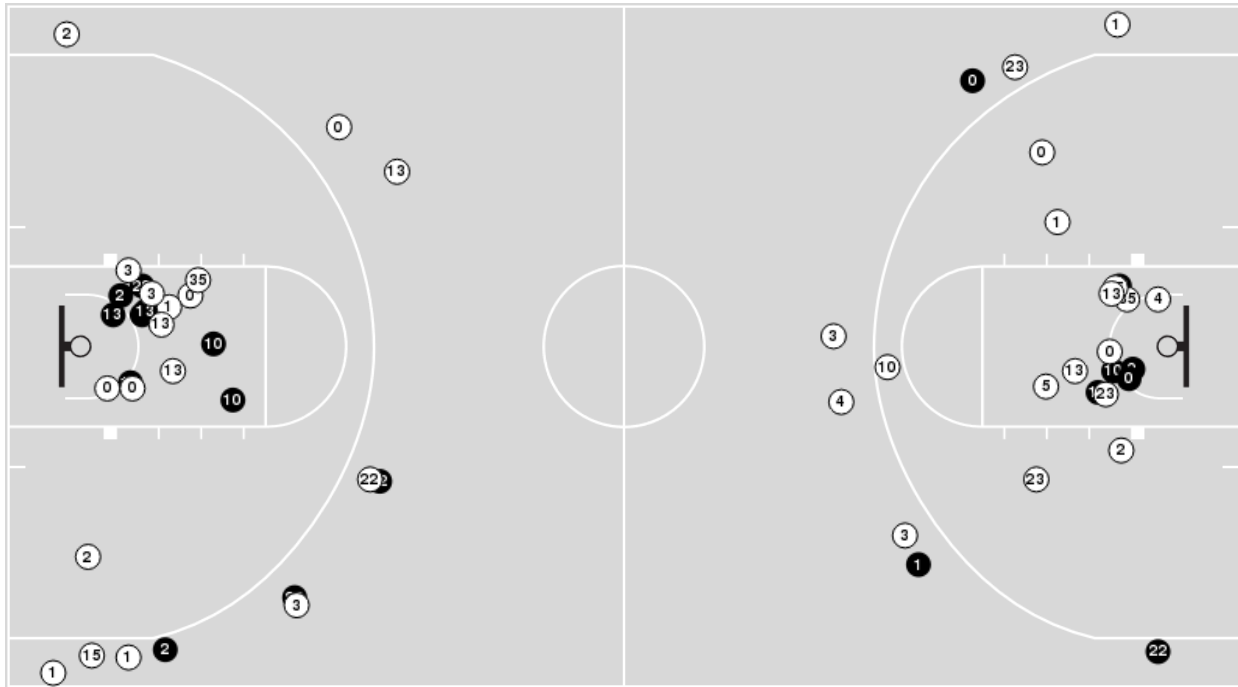

### Blow Up Chart

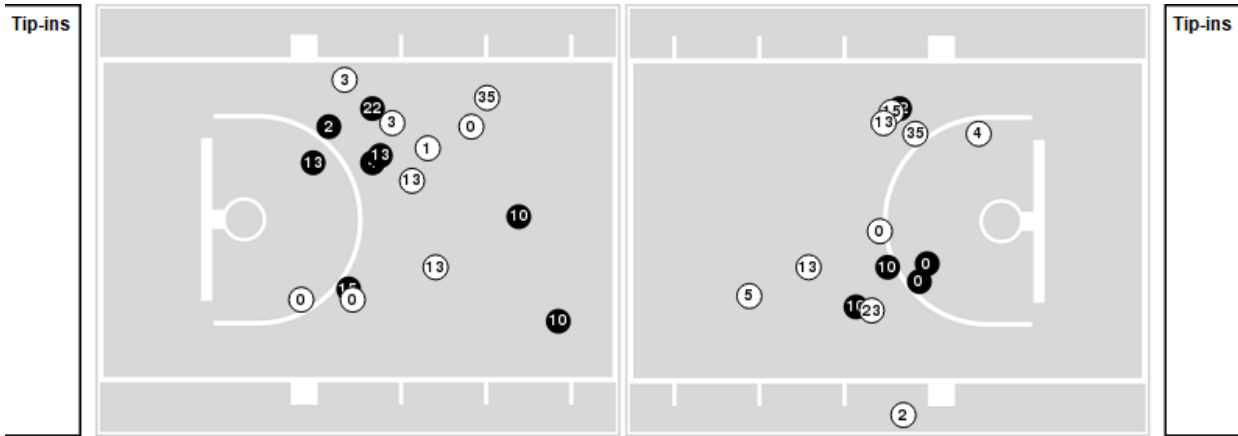

● Made ● Missed N - Player Number

| Jacksonville St. | M/A   | %  |
|------------------|-------|----|
| Field Goals      | 19/55 | 35 |
| 2 Points         | 13/36 | 36 |
| 3 Points         | 6/19  | 32 |
| Free Throws      | 6/16  | 38 |

| Jacksonville St.     | M/A          | %   |
|----------------------|--------------|-----|
| Points in the Paint  | 26 (13 / 30) | 43  |
| Fast Break Points    | 4 (2/2)      | 100 |
| Second Chance Points | 5 (4/12)     | 33  |
| Effective FG%        | 40           |     |



Officials: Metta Christensen, Kristen Bell, Jelsse Oliver

Players => AllFG Types=>AllResults=>All

## FIU

### All Field Goals

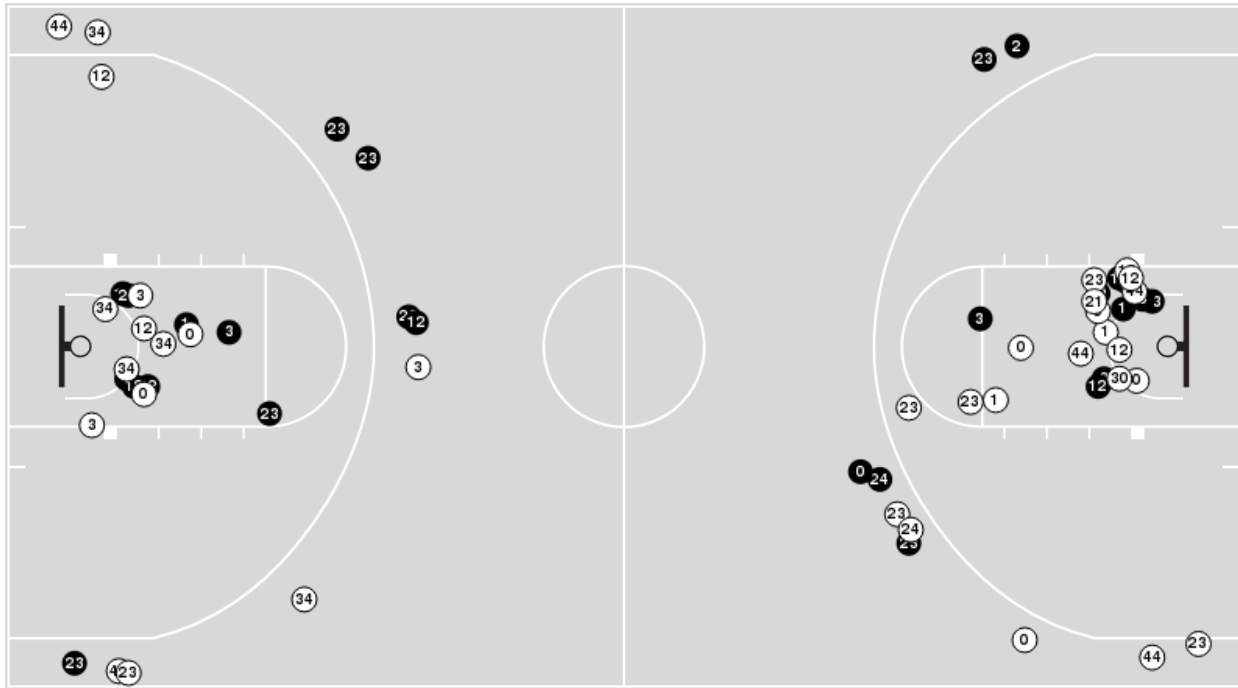

### Blow Up Chart

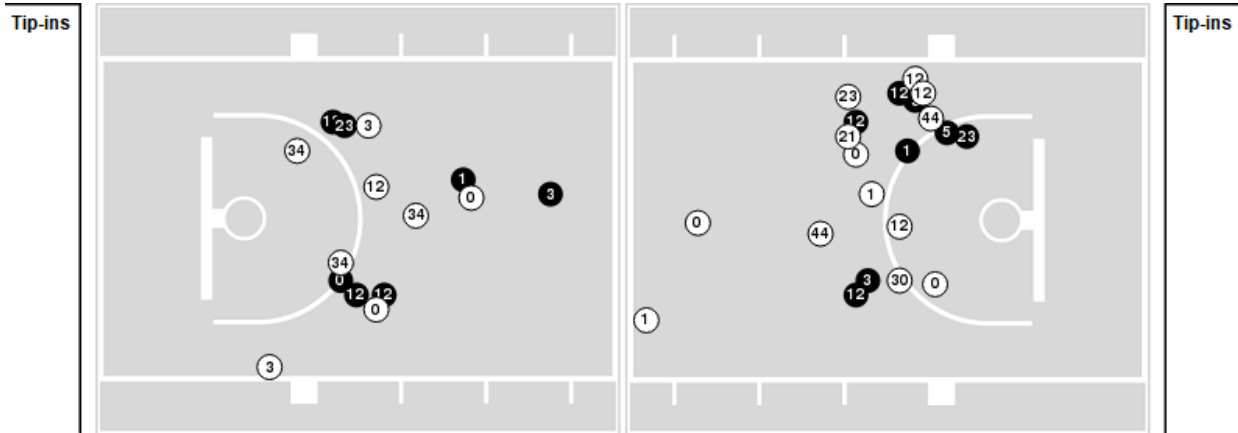

● Made ● Missed N - Player Number

| FIU         | M/A   | %  |
|-------------|-------|----|
| Field Goals | 27/62 | 44 |
| 2 Points    | 17/41 | 41 |
| 3 Points    | 10/21 | 48 |
| Free Throws | 11/12 | 92 |

| FIU                  | M/A          | %   |
|----------------------|--------------|-----|
| Points in the Paint  | 32 (16 / 37) | 43  |
| Fast Break Points    | 6 (3/3)      | 100 |
| Second Chance Points | 12 (7/11)    | 64  |
| Effective FG%        | 52           |     |



**Jacksonville St. at FIU**01/06/24 Ocean Bank Convocation Center, Miami  
2023-24 Women's Basketball

Game Time: 1:00 PM

Game Duration: 1:49

Attendance: 478

Officials: Metta Christensen, Kristen Bell, Jелisse Oliver

**Jacksonville St.**

| Lineup  | Quarter On | Time On | Quarter Off | Time Off | Time on Court | Score | Score Diff | Reb | Stl | Tov | Ass | PPP    |
|---|------------|---------|-------------|----------|---------------|-------|------------|-----|-----|-----|-----|--------|
| 1- Spencer J/ 4- Griffin K/ 10- Rhodes B/ 13- Ayson K/ 23- McDaniel B/  | 1          | 10:00   | 1           | 06:08    | 03:52         | 7-6   | 1          | 0   | 0   | 3   | 1   | 0.8294 |
| 1- Spencer J/ 4- Griffin K/ 13- Ayson K/ 23- McDaniel B/ 35- Barclay A/ | 1          | 06:08   | 1           | 05:04    | 01:04         | 1-3   | -2         | 0   | 0   | 0   | 0   | 1.1364 |
| 1- Spencer J/ 13- Ayson K/ 15- McCoy M/ 23- McDaniel B/ 35- Barclay A/  | 1          | 05:04   | 1           | 03:49    | 01:15         | 0-6   | -6         | 0   | 0   | 2   | 0   | 0.0000 |
| 0- Johnson R/ 5- Harris E/ 13- Ayson K/ 15- McCoy M/ 35- Barclay A/     | 1          | 03:49   | 1           | 02:35    | 01:14         | 0-3   | -3         | 0   | 0   | 1   | 0   | 0.0000 |
| 0- Johnson R/ 3- Steele S/ 13- Ayson K/ 15- McCoy M/ 35- Barclay A/     | 1          | 02:35   | 1           | 01:04    | 01:31         | 0-2   | -2         | 0   | 0   | 0   | 0   | 0.0000 |
| 0- Johnson R/ 3- Steele S/ 13- Ayson K/ 15- McCoy M/ 22- Barnes M/      | 1          | 01:04   | 2           | 10:00    | 01:04         | 2-0   | 2          | 1   | 0   | 1   | 1   | 1.0000 |
| 0- Johnson R/ 2- May S/ 3- Steele S/ 4- Griffin K/ 22- Barnes M/        | 2          | 10:00   | 2           | 07:03    | 02:57         | 7-4   | 3          | 4   | 1   | 1   | 3   | 1.1667 |
| 2- May S/ 3- Steele S/ 4- Griffin K/ 23- McDaniel B/ 35- Barclay A/     | 2          | 07:03   | 2           | 05:41    | 01:22         | 0-4   | -4         | 2   | 0   | 0   | 0   | 0.0000 |
| 3- Steele S/ 4- Griffin K/ 13- Ayson K/ 23- McDaniel B/ 35- Barclay A/  | 2          | 05:41   | 2           | 05:41    | 00:00         | 2-0   | 2          | 0   | 0   | 0   | 0   | 2.2727 |
| 1- Spencer J/ 4- Griffin K/ 13- Ayson K/ 23- McDaniel B/ 35- Barclay A/ | 2          | 05:41   | 2           | 04:39    | 01:02         | 0-0   | 0          | 3   | 0   | 0   | 0   | 0.0000 |
| 0- Johnson R/ 1- Spencer J/ 4- Griffin K/ 13- Ayson K/ 35- Barclay A/   | 2          | 04:39   | 2           | 03:37    | 01:02         | 1-0   | 1          | 1   | 0   | 1   | 0   | 0.5319 |
| 0- Johnson R/ 3- Steele S/ 4- Griffin K/ 13- Ayson K/ 35- Barclay A/    | 2          | 03:37   | 2           | 03:37    | 00:00         | 0-0   | 0          | 0   | 0   | 0   | 0   | 0.0000 |
| 0- Johnson R/ 3- Steele S/ 13- Ayson K/ 15- McCoy M/ 35- Barclay A/     | 2          | 03:37   | 2           | 02:14    | 01:23         | 0-4   | -4         | 1   | 0   | 1   | 0   | 0.0000 |
| 3- Steele S/ 4- Griffin K/ 13- Ayson K/ 22- Barnes M/ 23- McDaniel B/   | 2          | 02:14   | 2           | 00:20    | 01:53         | 0-6   | -6         | 0   | 0   | 1   | 0   | 0.0000 |
| 0- Johnson R/ 1- Spencer J/ 4- Griffin K/ 13- Ayson K/ 22- Barnes M/    | 2          | 00:20   | 3           | 10:00    | 00:20         | 3-0   | 3          | 0   | 0   | 0   | 1   | 3.0000 |
| 1- Spencer J/ 4- Griffin K/ 10- Rhodes B/ 13- Ayson K/ 23- McDaniel B/  | 3          | 10:00   | 3           | 07:15    | 02:45         | 2-4   | -2         | 2   | 0   | 1   | 0   | 0.5000 |
| 1- Spencer J/ 10- Rhodes B/ 13- Ayson K/ 15- McCoy M/ 23- McDaniel B/   | 3          | 07:15   | 3           | 07:02    | 00:13         | 0-1   | -1         | 0   | 0   | 1   | 0   | 0.0000 |
| 3- Steele S/ 10- Rhodes B/ 13- Ayson K/ 15- McCoy M/ 23- McDaniel B/    | 3          | 07:02   | 3           | 06:33    | 00:29         | 0-2   | -2         | 0   | 0   | 0   | 0   | 0.0000 |
| 0- Johnson R/ 3- Steele S/ 10- Rhodes B/ 13- Ayson K/ 15- McCoy M/      | 3          | 06:33   | 3           | 06:05    | 00:28         | 0-0   | 0          | 0   | 0   | 0   | 0   | 0.0000 |
| 0- Johnson R/ 2- May S/ 3- Steele S/ 10- Rhodes B/ 15- McCoy M/         | 3          | 06:05   | 3           | 04:22    | 01:43         | 5-2   | 3          | 2   | 0   | 0   | 1   | 2.5000 |
| 0- Johnson R/ 2- May S/ 3- Steele S/ 10- Rhodes B/ 22- Barnes M/        | 3          | 04:22   | 3           | 03:10    | 01:12         | 3-0   | 3          | 0   | 0   | 0   | 1   | 1.5000 |
| 2- May S/ 3- Steele S/ 10- Rhodes B/ 22- Barnes M/ 23- McDaniel B/      | 3          | 03:10   | 3           | 02:38    | 00:32         | 0-2   | -2         | 1   | 0   | 1   | 0   | 0.0000 |
| 1- Spencer J/ 2- May S/ 10- Rhodes B/ 22- Barnes M/ 23- McDaniel B/     | 3          | 02:38   | 3           | 01:21    | 01:17         | 5-4   | 1          | 1   | 0   | 1   | 2   | 1.4535 |
| 0- Johnson R/ 1- Spencer J/ 2- May S/ 22- Barnes M/ 35- Barclay A/      | 3          | 01:21   | 4           | 10:00    | 01:21         | 0-3   | -3         | 2   | 0   | 1   | 0   | 0.0000 |
| 0- Johnson R/ 2- May S/ 3- Steele S/ 22- Barnes M/ 35- Barclay A/       | 4          | 10:00   | 4           | 08:03    | 01:57         | 2-2   | 0          | 2   | 1   | 0   | 0   | 0.6667 |
| 0- Johnson R/ 3- Steele S/ 13- Ayson K/ 22- Barnes M/ 35- Barclay A/    | 4          | 08:03   | 4           | 07:31    | 00:32         | 0-0   | 0          | 0   | 0   | 1   | 0   | 0.0000 |
| 0- Johnson R/ 1- Spencer J/ 13- Ayson K/ 22- Barnes M/ 35- Barclay A/   | 4          | 07:31   | 4           | 06:01    | 01:30         | 4-0   | 4          | 0   | 1   | 0   | 0   | 2.0000 |
| 0- Johnson R/ 3- Steele S/ 13- Ayson K/ 22- Barnes M/ 35- Barclay A/    | 4          | 06:01   | 4           | 05:06    | 00:55         | 0-6   | -6         | 1   | 0   | 0   | 0   | 0.0000 |
| 0- Johnson R/ 5- Harris E/ 10- Rhodes B/ 13- Ayson K/ 22- Barnes M/     | 4          | 05:06   | 4           | 03:41    | 01:25         | 0-0   | 0          | 4   | 0   | 2   | 0   | 0.0000 |
| 0- Johnson R/ 1- Spencer J/ 10- Rhodes B/ 13- Ayson K/ 22- Barnes M/    | 4          | 03:41   | 4           | 03:06    | 00:35         | 4-2   | 2          | 1   | 0   | 1   | 1   | 2.1277 |
| 0- Johnson R/ 1- Spencer J/ 13- Ayson K/ 22- Barnes M/ 35- Barclay A/   | 4          | 03:06   | 4           | 02:32    | 00:34         | 0-2   | -2         | 1   | 0   | 0   | 0   | 0.0000 |
| 0- Johnson R/ 3- Steele S/ 13- Ayson K/ 22- Barnes M/ 35- Barclay A/    | 4          | 02:32   | 4           | 01:59    | 00:33         | 0-2   | -2         | 1   | 0   | 0   | 0   | 0.0000 |
| 0- Johnson R/ 3- Steele S/ 13- Ayson K/ 15- McCoy M/ 35- Barclay A/     | 4          | 01:59   | 4           | 00:00    | 01:59         | 2-5   | -3         | 4   | 0   | 0   | 0   | 0.5155 |

**Jacksonville St. at FIU**01/06/24 Ocean Bank Convocation Center, Miami  
2023-24 Women's Basketball

Game Time: 1:00 PM

Game Duration: 1:49

Attendance: 478

Officials: Metta Christensen, Kristen Bell, Jelisse Oliver

**FIU**

| Lineup   | Quarter On | Time On | Quarter Off | Time Off | Time on Court | Score | Score Diff | Reb | Stl | Tov | Ass | PPP    |
|--|------------|---------|-------------|----------|---------------|-------|------------|-----|-----|-----|-----|--------|
| 0- Bellosio A/ 1- Henderson K/ 12- Yoakum A/ 34- Prenger C/ 44- Torres M/            | 1          | 10:00   | 1           | 07:20    | 02:40         | 4-4   | 0          | 3   | 1   | 3   | 1   | 0.8000 |
| 1- Henderson K/ 3- Hayes T/ 12- Yoakum A/ 34- Prenger C/ 44- Torres M/               | 1          | 07:20   | 1           | 06:26    | 00:54         | 0-3   | -3         | 1   | 0   | 1   | 0   | 0.0000 |
| 3- Hayes T/ 12- Yoakum A/ 23- Kone M/ 34- Prenger C/ 44- Torres M/                   | 1          | 06:26   | 1           | 03:49    | 02:37         | 11-1  | 10         | 3   | 2   | 1   | 1   | 1.8707 |
| 1- Henderson K/ 3- Hayes T/ 12- Yoakum A/ 23- Kone M/ 44- Torres M/                  | 1          | 03:49   | 1           | 01:39    | 02:10         | 5-0   | 5          | 3   | 0   | 2   | 2   | 1.2500 |
| 1- Henderson K/ 3- Hayes T/ 23- Kone M/ 34- Prenger C/ 44- Torres M/                 | 1          | 01:39   | 1           | 01:04    | 00:35         | 0-0   | 0          | 1   | 0   | 1   | 0   | 0.0000 |
| 0- Bellosio A/ 1- Henderson K/ 12- Yoakum A/ 23- Kone M/ 34- Prenger C/              | 1          | 01:04   | 2           | 07:03    | 04:01         | 4-9   | -5         | 3   | 0   | 1   | 1   | 0.5814 |
| 0- Bellosio A/ 3- Hayes T/ 12- Yoakum A/ 34- Prenger C/ 44- Torres M/                | 2          | 07:03   | 2           | 05:41    | 01:22         | 4-0   | 4          | 2   | 0   | 0   | 1   | 1.6393 |
| 3- Hayes T/ 12- Yoakum A/ 21- Turner C/ 24- Rodriguez Camacho S/ 44- Torres M/       | 2          | 05:41   | 2           | 04:31    | 01:10         | 0-2   | -2         | 1   | 0   | 0   | 0   | 0.0000 |
| 3- Hayes T/ 12- Yoakum A/ 23- Kone M/ 24- Rodriguez Camacho S/ 44- Torres M/         | 2          | 04:31   | 2           | 04:31    | 00:00         | 0-1   | -1         | 0   | 0   | 0   | 0   | 0.0000 |
| 3- Hayes T/ 12- Yoakum A/ 23- Kone M/ 34- Prenger C/ 44- Torres M/                   | 2          | 04:31   | 2           | 02:14    | 02:17         | 4-0   | 4          | 5   | 2   | 0   | 0   | 1.0309 |
| 1- Henderson K/ 3- Hayes T/ 12- Yoakum A/ 23- Kone M/ 34- Prenger C/                 | 2          | 02:14   | 3           | 10:00    | 02:14         | 6-3   | 3          | 1   | 0   | 1   | 2   | 2.0000 |
| 0- Bellosio A/ 1- Henderson K/ 12- Yoakum A/ 34- Prenger C/ 44- Torres M/            | 3          | 10:00   | 3           | 08:00    | 02:00         | 2-2   | 0          | 2   | 0   | 0   | 0   | 0.6667 |
| 0- Bellosio A/ 12- Yoakum A/ 23- Kone M/ 34- Prenger C/ 44- Torres M/                | 3          | 08:00   | 3           | 07:46    | 00:14         | 0-0   | 0          | 0   | 0   | 0   | 0   | 0.0000 |
| 0- Bellosio A/ 3- Hayes T/ 12- Yoakum A/ 23- Kone M/ 44- Torres M/                   | 3          | 07:46   | 3           | 06:33    | 01:13         | 5-0   | 5          | 2   | 1   | 0   | 1   | 1.7361 |
| 3- Hayes T/ 12- Yoakum A/ 23- Kone M/ 30- Marquez A/ 44- Torres M/                   | 3          | 06:33   | 3           | 04:22    | 02:11         | 2-5   | -3         | 2   | 0   | 0   | 0   | 0.6667 |
| 3- Hayes T/ 12- Yoakum A/ 23- Kone M/ 24- Rodriguez Camacho S/ 44- Torres M/         | 3          | 04:22   | 4           | 10:00    | 04:22         | 9-8   | 1          | 3   | 1   | 1   | 1   | 1.0664 |
| 0- Bellosio A/ 1- Henderson K/ 12- Yoakum A/ 24- Rodriguez Camacho S/ 34- Prenger C/ | 4          | 10:00   | 4           | 08:03    | 01:57         | 2-2   | 0          | 2   | 0   | 1   | 0   | 0.6944 |
| 0- Bellosio A/ 1- Henderson K/ 12- Yoakum A/ 34- Prenger C/ 44- Torres M/            | 4          | 08:03   | 4           | 06:59    | 01:04         | 0-2   | -2         | 1   | 1   | 2   | 0   | 0.0000 |
| 0- Bellosio A/ 1- Henderson K/ 12- Yoakum A/ 23- Kone M/ 34- Prenger C/              | 4          | 06:59   | 4           | 05:06    | 01:53         | 6-2   | 4          | 1   | 0   | 1   | 1   | 2.0000 |
| 0- Bellosio A/ 1- Henderson K/ 3- Hayes T/ 12- Yoakum A/ 44- Torres M/               | 4          | 05:06   | 4           | 04:48    | 00:18         | 0-0   | 0          | 1   | 0   | 0   | 0   | 0.0000 |
| 0- Bellosio A/ 3- Hayes T/ 12- Yoakum A/ 23- Kone M/ 44- Torres M/                   | 4          | 04:48   | 4           | 03:11    | 01:37         | 2-4   | -2         | 0   | 1   | 0   | 1   | 0.6667 |
| 2- Trice O/ 3- Hayes T/ 12- Yoakum A/ 23- Kone M/ 44- Torres M/                      | 4          | 03:11   | 4           | 02:32    | 00:39         | 2-0   | 2          | 2   | 0   | 0   | 0   | 1.0000 |
| 2- Trice O/ 3- Hayes T/ 12- Yoakum A/ 23- Kone M/ 24- Rodriguez Camacho S/           | 4          | 02:32   | 4           | 01:59    | 00:33         | 2-0   | 2          | 0   | 0   | 0   | 1   | 2.0000 |
| 2- Trice O/ 3- Hayes T/ 21- Turner C/ 24- Rodriguez Camacho S/ 30- Marquez A/        | 4          | 01:59   | 4           | 01:08    | 00:51         | 3-0   | 3          | 2   | 0   | 0   | 1   | 1.5000 |
| 2- Trice O/ 5- Stewart L/ 21- Turner C/ 24- Rodriguez Camacho S/ 30- Marquez A/      | 4          | 01:08   | 4           | 00:00    | 01:08         | 2-2   | 0          | 2   | 0   | 0   | 0   | 2.0000 |

**Jacksonville St. at FIU**01/06/24 Ocean Bank Convocation Center, Miami  
2023-24 Women's Basketball

Game Time: 1:00 PM

Game Duration: 1:49

Attendance: 478

Officials: Metta Christensen, Kristen Bell, Jelsse Oliver

**Jacksonville St.**

| Lineup  | Time  | Score | Score Diff | Pts/Min | Reb | Stl | Tov | Ass | PPP    |
|---|-------|-------|------------|---------|-----|-----|-----|-----|--------|
| 1- Spencer J/ 4- Griffin K/ 10- Rhodes B/ 13- Ayson K/ 23- McDaniel B/  | 06:37 | 9-10  | -1         | 1.3602  | 2   | 0   | 4   | 1   | 0.7235 |
| 0- Johnson R/ 3- Steele S/ 13- Ayson K/ 15- McCoy M/ 35- Barclay A/     | 04:53 | 2-11  | -9         | 0.4096  | 5   | 0   | 1   | 0   | 0.2252 |
| 0- Johnson R/ 2- May S/ 3- Steele S/ 4- Griffin K/ 22- Barnes M/        | 02:57 | 7-4   | 3          | 2.3729  | 4   | 1   | 1   | 3   | 1.1667 |
| 1- Spencer J/ 4- Griffin K/ 13- Ayson K/ 23- McDaniel B/ 35- Barclay A/ | 02:06 | 1-3   | -2         | 0.4762  | 3   | 0   | 0   | 0   | 0.5319 |
| 0- Johnson R/ 1- Spencer J/ 13- Ayson K/ 22- Barnes M/ 35- Barclay A/   | 02:04 | 4-2   | 2          | 1.9355  | 1   | 1   | 0   | 0   | 1.0000 |
| 0- Johnson R/ 3- Steele S/ 13- Ayson K/ 22- Barnes M/ 35- Barclay A/    | 02:00 | 0-8   | -8         | 0.0000  | 2   | 0   | 1   | 0   | 0.0000 |
| 0- Johnson R/ 2- May S/ 3- Steele S/ 22- Barnes M/ 35- Barclay A/       | 01:57 | 2-2   | 0          | 1.0256  | 2   | 1   | 0   | 0   | 0.6667 |
| 3- Steele S/ 4- Griffin K/ 13- Ayson K/ 22- Barnes M/ 23- McDaniel B/   | 01:53 | 0-6   | -6         | 0.0000  | 0   | 0   | 1   | 0   | 0.0000 |
| 0- Johnson R/ 2- May S/ 3- Steele S/ 10- Rhodes B/ 15- McCoy M/         | 01:43 | 5-2   | 3          | 2.9126  | 2   | 0   | 0   | 1   | 2.5000 |
| 0- Johnson R/ 5- Harris E/ 10- Rhodes B/ 13- Ayson K/ 22- Barnes M/     | 01:25 | 0-0   | 0          | 0.0000  | 4   | 0   | 2   | 0   | 0.0000 |
| 2- May S/ 3- Steele S/ 4- Griffin K/ 23- McDaniel B/ 35- Barclay A/     | 01:22 | 0-4   | -4         | 0.0000  | 2   | 0   | 0   | 0   | 0.0000 |
| 0- Johnson R/ 1- Spencer J/ 2- May S/ 22- Barnes M/ 35- Barclay A/      | 01:21 | 0-3   | -3         | 0.0000  | 2   | 0   | 1   | 0   | 0.0000 |
| 1- Spencer J/ 2- May S/ 10- Rhodes B/ 22- Barnes M/ 23- McDaniel B/     | 01:17 | 5-4   | 1          | 3.8961  | 1   | 0   | 1   | 2   | 1.4535 |
| 1- Spencer J/ 13- Ayson K/ 15- McCoy M/ 23- McDaniel B/ 35- Barclay A/  | 01:15 | 0-6   | -6         | 0.0000  | 0   | 0   | 2   | 0   | 0.0000 |
| 0- Johnson R/ 5- Harris E/ 13- Ayson K/ 15- McCoy M/ 35- Barclay A/     | 01:14 | 0-3   | -3         | 0.0000  | 0   | 0   | 1   | 0   | 0.0000 |
| 0- Johnson R/ 2- May S/ 3- Steele S/ 10- Rhodes B/ 22- Barnes M/        | 01:12 | 3-0   | 3          | 2.5000  | 0   | 0   | 0   | 1   | 1.5000 |
| 0- Johnson R/ 3- Steele S/ 13- Ayson K/ 15- McCoy M/ 22- Barnes M/      | 01:04 | 2-0   | 2          | 1.8750  | 1   | 0   | 1   | 1   | 1.0000 |
| 0- Johnson R/ 1- Spencer J/ 4- Griffin K/ 13- Ayson K/ 35- Barclay A/   | 01:02 | 1-0   | 1          | 0.9677  | 1   | 0   | 1   | 0   | 0.5319 |
| 0- Johnson R/ 1- Spencer J/ 10- Rhodes B/ 13- Ayson K/ 22- Barnes M/    | 00:35 | 4-2   | 2          | 6.8571  | 1   | 0   | 1   | 1   | 2.1277 |
| 2- May S/ 3- Steele S/ 10- Rhodes B/ 22- Barnes M/ 23- McDaniel B/      | 00:32 | 0-2   | -2         | 0.0000  | 1   | 0   | 1   | 0   | 0.0000 |
| 3- Steele S/ 10- Rhodes B/ 13- Ayson K/ 15- McCoy M/ 23- McDaniel B/    | 00:29 | 0-2   | -2         | 0.0000  | 0   | 0   | 0   | 0   | 0.0000 |
| 0- Johnson R/ 3- Steele S/ 10- Rhodes B/ 13- Ayson K/ 15- McCoy M/      | 00:28 | 0-0   | 0          | 0.0000  | 0   | 0   | 0   | 0   | 0.0000 |
| 0- Johnson R/ 1- Spencer J/ 4- Griffin K/ 13- Ayson K/ 22- Barnes M/    | 00:20 | 3-0   | 3          | 8.6957  | 0   | 0   | 0   | 1   | 3.0000 |
| 1- Spencer J/ 10- Rhodes B/ 13- Ayson K/ 15- McCoy M/ 23- McDaniel B/   | 00:13 | 0-1   | -1         | 0.0000  | 0   | 0   | 1   | 0   | 0.0000 |
| 3- Steele S/ 4- Griffin K/ 13- Ayson K/ 23- McDaniel B/ 35- Barclay A/  | 00:00 | 2-0   | 2          | ∞       | 0   | 0   | 0   | 0   | 2.2727 |
| 0- Johnson R/ 3- Steele S/ 4- Griffin K/ 13- Ayson K/ 35- Barclay A/    | 00:00 | 0-0   | 0          | NaN     | 0   | 0   | 0   | 0   | 0.0000 |

**Jacksonville St. at FIU**01/06/24 Ocean Bank Convocation Center, Miami  
2023-24 Women's Basketball

Game Time: 1:00 PM

Game Duration: 1:49

Attendance: 478

Officials: Metta Christensen, Kristen Bell, Jелisse Oliver

**FIU**

| Lineup  | Time  | Score | Score Diff | Pts/Min | Reb | Stl | Tov | Ass | PPP    |
|---|-------|-------|------------|---------|-----|-----|-----|-----|--------|
| 0- Belloso A/ 1- Henderson K/ 12- Yoakum A/ 23- Kone M/ 34- Prenger C/              | 05:54 | 10-11 | -1         | 1.6949  | 4   | 0   | 2   | 2   | 1.0121 |
| 0- Belloso A/ 1- Henderson K/ 12- Yoakum A/ 34- Prenger C/ 44- Torres M/            | 05:44 | 6-8   | -2         | 1.0465  | 6   | 2   | 5   | 1   | 0.6000 |
| 3- Hayes T/ 12- Yoakum A/ 23- Kone M/ 34- Prenger C/ 44- Torres M/                  | 04:54 | 15-1  | 14         | 3.0612  | 8   | 4   | 1   | 1   | 1.5369 |
| 3- Hayes T/ 12- Yoakum A/ 23- Kone M/ 24- Rodriguez Camacho S/ 44- Torres M/        | 04:22 | 9-9   | 0          | 2.0611  | 3   | 1   | 1   | 1   | 1.0664 |
| 0- Belloso A/ 3- Hayes T/ 12- Yoakum A/ 23- Kone M/ 44- Torres M/                   | 02:50 | 7-4   | 3          | 2.4706  | 2   | 2   | 0   | 2   | 1.1905 |
| 1- Henderson K/ 3- Hayes T/ 12- Yoakum A/ 23- Kone M/ 34- Prenger C/                | 02:14 | 6-3   | 3          | 2.6866  | 1   | 0   | 1   | 2   | 2.0000 |
| 3- Hayes T/ 12- Yoakum A/ 23- Kone M/ 30- Marquez A/ 44- Torres M/                  | 02:11 | 2-5   | -3         | 0.9160  | 2   | 0   | 0   | 0   | 0.6667 |
| 1- Henderson K/ 3- Hayes T/ 12- Yoakum A/ 23- Kone M/ 44- Torres M/                 | 02:10 | 5-0   | 5          | 2.3077  | 3   | 0   | 2   | 2   | 1.2500 |
| 0- Belloso A/ 1- Henderson K/ 12- Yoakum A/ 24- Rodriguez Camacho S/ 34- Prenger C/ | 01:57 | 2-2   | 0          | 1.0256  | 2   | 0   | 1   | 0   | 0.6944 |
| 0- Belloso A/ 3- Hayes T/ 12- Yoakum A/ 34- Prenger C/ 44- Torres M/                | 01:22 | 4-0   | 4          | 2.9268  | 2   | 0   | 0   | 1   | 1.6393 |
| 3- Hayes T/ 12- Yoakum A/ 21- Turner C/ 24- Rodriguez Camacho S/ 44- Torres M/      | 01:10 | 0-2   | -2         | 0.0000  | 1   | 0   | 0   | 0   | 0.0000 |
| 2- Trice O/ 5- Stewart L/ 21- Turner C/ 24- Rodriguez Camacho S/ 30- Marquez A/     | 01:08 | 2-2   | 0          | 1.7647  | 2   | 0   | 0   | 0   | 2.0000 |
| 1- Henderson K/ 3- Hayes T/ 12- Yoakum A/ 34- Prenger C/ 44- Torres M/              | 00:54 | 0-3   | -3         | 0.0000  | 1   | 0   | 1   | 0   | 0.0000 |
| 2- Trice O/ 3- Hayes T/ 21- Turner C/ 24- Rodriguez Camacho S/ 30- Marquez A/       | 00:51 | 3-0   | 3          | 3.5294  | 2   | 0   | 0   | 1   | 1.5000 |
| 2- Trice O/ 3- Hayes T/ 12- Yoakum A/ 23- Kone M/ 44- Torres M/                     | 00:39 | 2-0   | 2          | 3.0769  | 2   | 0   | 0   | 0   | 1.0000 |
| 1- Henderson K/ 3- Hayes T/ 23- Kone M/ 34- Prenger C/ 44- Torres M/                | 00:35 | 0-0   | 0          | 0.0000  | 1   | 0   | 1   | 0   | 0.0000 |
| 2- Trice O/ 3- Hayes T/ 12- Yoakum A/ 23- Kone M/ 24- Rodriguez Camacho S/          | 00:33 | 2-0   | 2          | 3.6364  | 0   | 0   | 0   | 1   | 2.0000 |
| 0- Belloso A/ 1- Henderson K/ 3- Hayes T/ 12- Yoakum A/ 44- Torres M/               | 00:18 | 0-0   | 0          | 0.0000  | 1   | 0   | 0   | 0   | 0.0000 |
| 0- Belloso A/ 12- Yoakum A/ 23- Kone M/ 34- Prenger C/ 44- Torres M/                | 00:14 | 0-0   | 0          | 0.0000  | 0   | 0   | 0   | 0   | 0.0000 |