



Officials: Scott Yarbrough, Ifeyinwa Seales, Nate Acosta

FIU - 57

Record: 11-5 (2-0)

NO.	Name		Min	FG		3P		FT		Rebounds			Fouls		TP	AS	TO	ST	Blocks		+/-
				M-A	M-A	M-A	M-A	M-A	M-A	OR	DR	TOT	PF	FD					BS	BA	
12	Ajae Yoakum	F	17:26	1-5	0-0	0-0	0-0	0-0	0-0	0	1	1	4	2	2	0	4	0	0	0	-5
34	Courtney Prenger	F	22:29	0-3	0-1	0-0	0-0	0-0	0-0	1	2	3	4	2	0	1	2	1	0	0	-7
44	Maria Torres	F	28:37	8-11	0-0	0-0	0-0	0-0	0-0	4	2	6	3	3	16	1	3	3	0	0	10
0	Angena Belloso	G	19:22	1-3	1-2	0-0	0-0	0-0	0-0	0	1	1	0	0	3	1	3	0	0	0	2
1	Kaliah Henderson	G	32:54	3-8	0-2	0-0	0-0	0-0	0-0	1	2	3	2	0	6	1	0	5	0	0	-6
3	Tanajah Hayes		33:05	5-12	2-4	6-10	0-0	0-0	0-0	0	1	1	1	6	18	3	3	1	0	0	12
23	Mya Kone		26:50	2-10	1-7	3-5	0-0	0-0	0-0	3	10	13	5	7	8	1	1	1	1	0	17
2	Olivia Trice		17:22	1-3	0-2	2-2	0-0	0-0	0-0	0	2	2	4	2	4	0	2	1	2	0	4
21	Courtney Turner		01:55	0-1	0-1	0-0	0-0	0-0	0-0	0	0	0	1	0	0	0	0	1	0	0	-2
Team										0	0	0			0		0				
Totals				21-56	4-19	11-17				9	21	30	24	22	57	8	18	13	3	0	5

Technical Fouls::NONE

Shooting By Period			
1 <sup>st</sup>	FG%	4-12	33.3%
	3PT%	3-5	60.0%
	FT%	1-2	50%
2 <sup>nd</sup>	FG%	4-12	33.3%
	3PT%	0-2	0.0%
	FT%	3-4	75%
3 <sup>rd</sup>	FG%	6-18	33.3%
	3PT%	1-7	14.3%
	FT%	2-3	66.7%
4 <sup>th</sup>	FG%	7-14	50.0%
	3PT%	0-5	0.0%
	FT%	5-8	62.5%
GM	FG%	21-56	37.5%
	3PT%	4-19	21.1%
	FT%	11-17	64.7%

Dead Ball Rebounds: 4, 1

New Mexico St. - 52

Record: 6-9 (0-2)

NO.	Name		Min	FG		3P		FT		Rebounds			Fouls		TP	AS	TO	ST	Blocks		+/-
				M-A	M-A	M-A	M-A	M-A	M-A	OR	DR	TOT	PF	FD					BS	BA	
12	Ene Adams	F	18:38	4-9	0-0	1-2	0-0	1-2	0-0	2	4	6	2	1	9	0	3	0	0	0	-5
0	Molly Kaiser	G	27:21	2-11	0-1	5-8	0-0	5-8	0-0	0	1	1	5	6	9	1	4	0	0	1	3
2	Loes Rozing	G	29:12	2-4	0-1	0-1	0-0	0-1	0-0	2	4	6	4	3	4	2	2	2	0	1	-2
3	Sianny Sanchez-Oliver	G	22:46	0-4	0-1	1-2	0-0	1-2	0-0	1	1	2	2	2	1	2	0	2	0	1	-1
4	Jaila Harding	G	30:52	4-12	2-7	0-0	0-0	0-0	0-0	2	1	3	2	1	10	0	1	0	0	0	-3
42	Fanta Gassama		23:11	2-4	0-0	4-6	0-0	4-6	0-0	5	6	11	4	5	8	1	5	1	0	0	-7
10	Sabou Gueye		22:07	1-4	0-0	0-0	0-0	0-0	0-0	3	4	7	1	2	2	0	2	1	0	0	-9
23	Sylena Peterson		15:23	1-2	0-0	2-2	0-0	2-2	0-0	1	0	1	1	1	4	2	5	0	0	0	0
34	Femme Masudi		10:30	2-3	0-0	1-2	0-0	1-2	0-0	1	1	2	1	3	5	0	2	0	0	0	-1
Team										0	1	1			0		2				
Totals				18-53	2-10	14-23				17	23	40	22	24	52	8	26	6	0	3	-5

Technical Fouls::NONE

Shooting By Period			
1 <sup>st</sup>	FG%	4-11	36.4%
	3PT%	0-1	0.0%
	FT%	4-6	66.7%
2 <sup>nd</sup>	FG%	4-13	30.8%
	3PT%	0-2	0.0%
	FT%	2-4	50%
3 <sup>rd</sup>	FG%	5-15	33.3%
	3PT%	1-3	33.3%
	FT%	2-4	50%
4 <sup>th</sup>	FG%	5-14	35.7%
	3PT%	1-4	25.0%
	FT%	6-9	66.7%
GM	FG%	18-53	34.0%
	3PT%	2-10	20.0%
	FT%	14-23	60.9%

Dead Ball Rebounds: 5, 5

	FIU	NMSU
Biggest lead	11 (4 <sup>th</sup> 6:41)	5 (3 <sup>rd</sup> 6:17)
Best Scoring Run	8(4 <sup>th</sup> 6:41)	6(3 <sup>rd</sup> 6:17)
Lead Changes	11	
Times Tied	8	
Time with Lead	24:43	09:32

Points from	FIU	NMSU
Turnovers	22	15
Paint	32	28
Second Chance	8	10
Fast Breaks	5	10
Bench	30	19

Period by Period Scoring					
	1st	2nd	3rd	4th	TOT
FIU	12	11	15	19	57
NMSU	12	10	13	17	52



## Period 1

## Quarter Starters:

NMSU	0 Kaiser M	2 Rozing L	3 Sanchez-Oliver S	4 Harding J	12 Adams E
FIU	0 Bellosso A	1 Henderson K	12 Yoakum A	34 Prenger C	44 Torres M

Game Time	NMSU	Score	Diff	FIU
10:00	12 ADAMS E jumpball won			34 PRENGER C jumpball lost
09:37	0 KAISER M 2pt FG outside the paint, jump shot missed			
09:33	12 ADAMS E offensive rebound (1)			
09:23	12 ADAMS E turnover travel (1)			
09:18				0 BELLOSO A turnover lost ball (1)
08:56	12 ADAMS E 2pt FG from turnover in the paint, layup missed			
08:53	2 ROZING L offensive rebound (1)			
08:49	0 KAISER M 2pt FG from turnover second chance outside the paint, pull up jump shot missed			
08:45				12 YOAKUM A defensive rebound (1)
08:44	2 ROZING L foul drawn (1)			12 YOAKUM A foul offensive (1 - 1)
08:44				12 YOAKUM A turnover offensive (1)
08:18	2 ROZING L 2pt FG from turnover in the paint, layup made (2)	2-0	2	
08:18	0 KAISER M assist (1)			
07:59		2-3	-1	0 BELLOSO A 3pt FG , jump shot made (3)
07:59				34 PRENGER C assist (1)
07:37	0 KAISER M turnover bad pass (1)			
07:37				0 BELLOSO A substitution out
07:37				3 HAYES T substitution in
07:25				44 TORRES M 2pt FG from turnover in the paint, layup missed
07:22	0 KAISER M defensive rebound (1)			
07:11	12 ADAMS E foul offensive (1 - 1)			34 PRENGER C foul drawn (1)
07:11	12 ADAMS E turnover offensive (2)			
07:11	Timeout media			
07:11	12 ADAMS E substitution out			
07:11	42 GASSAMA F substitution in			
07:03		2-6	-4	3 HAYES T 3pt FG from turnover, jump shot made (3)
07:03				44 TORRES M assist (1)
06:36	42 GASSAMA F turnover travel (1)			
06:31	3 SANCHEZ-OLIVER S steal (1)			44 TORRES M turnover bad pass (1)
06:24	3 SANCHEZ-OLIVER S foul drawn (1)			44 TORRES M foul personal (1 - 2)
06:12	3 SANCHEZ-OLIVER S 2pt FG from turnover in the paint, layup missed			
05:55	42 GASSAMA F offensive rebound (1)			
05:54	42 GASSAMA F 2pt FG from turnover second chance in the paint, layup made (2)	4-6	-2	
05:43				12 YOAKUM A 2pt FG outside the paint, jump shot missed
05:41	3 SANCHEZ-OLIVER S defensive rebound (1)			
05:33	4 HARDING J turnover bad pass (1)			1 HENDERSON K steal (1)
05:33	2 ROZING L foul personal (1 - 2)			12 YOAKUM A foul drawn (1)
05:33	3 SANCHEZ-OLIVER S substitution out			
05:33	4 HARDING J substitution out			
05:33	10 GUEYE S substitution in			
05:33	23 PETERSON S substitution in			



Official Basketball Play by Play - 1st Period

**FIU at New Mexico St.**01/11/24 Pan American Center, Las Cruces  
2023-24 Women's Basketball**Game Time:** 6:00 PM**Game Duration:** 2:09**Attendance:** 846**Officials:** Scott Yarbrough, Ifeyinwa Seales, Nate Acosta

Game Time	NMSU	Score	Diff	FIU
05:33				44 TORRES M substitution out
05:33				23 KONE M substitution in
05:21				12 YOAKUM A turnover bad pass (2)
04:59	42 GASSAMA F 2pt FG from turnover in the paint, layup missed			
04:56				23 KONE M defensive rebound (1)
04:49	0 KAISER M foul drawn (1)			12 YOAKUM A foul offensive (2 - 3)
04:49				12 YOAKUM A turnover offensive (3)
04:49	2 ROZING L substitution out			
04:49	12 ADAMS E substitution in			
04:49				12 YOAKUM A substitution out
04:49				44 TORRES M substitution in
04:24	12 ADAMS E foul drawn (1)			23 KONE M foul shooting (1 - 4)
04:24	12 ADAMS E free throw 1 - 2 made (1)	5-6	-1	
04:24	12 ADAMS E free throw 2 - 2 missed			
04:23				23 KONE M defensive rebound (2)
04:21	0 KAISER M foul personal (1 - 3)			23 KONE M foul drawn (1)
04:07				23 KONE M 3pt FG , jump shot missed
04:03				34 PRENGER C offensive rebound (1)
04:02				34 PRENGER C 2pt FG second chance in the paint, layup missed
03:59				23 KONE M offensive rebound (3)
03:58				23 KONE M 2pt FG second chance in the paint, layup missed
03:58	42 GASSAMA F defensive rebound (2)			
03:58	42 GASSAMA F foul drawn (1)			34 PRENGER C foul personal (1 - 5)
03:58	42 GASSAMA F free throw fast break 1 - 2 made (3)	6-6	0	
03:58	42 GASSAMA F free throw fast break 2 - 2 made (4)	7-6	1	
03:38		7-8	-1	3 HAYES T 2pt FG outside the paint, pull up jump shot made (5)
03:27	12 ADAMS E 2pt FG in the paint, jump shot made (3)	9-8	1	
03:27	23 PETERSON S assist (1)			
03:22				3 HAYES T turnover lost ball (1)
03:22	0 KAISER M substitution out			
03:22	4 HARDING J substitution in			
03:19	4 HARDING J 2pt FG from turnover outside the paint, jump shot made (2)	11-8	3	
03:19	23 PETERSON S assist (2)			
03:03	42 GASSAMA F foul personal (1 - 4)			23 KONE M foul drawn (2)
03:03	42 GASSAMA F substitution out			
03:03	2 ROZING L substitution in			
02:46	10 GUEYE S foul shooting (1 - 5)			23 KONE M foul drawn (3)
02:46				44 TORRES M substitution out
02:46				0 BELLOSO A substitution in
02:46		11-9	2	23 KONE M free throw 1 - 2 made (1)
02:46				23 KONE M free throw 2 - 2 missed
02:45	10 GUEYE S defensive rebound (1)			
02:39	turnover (6)			
02:18		11-12	-1	23 KONE M 3pt FG from turnover, jump shot made (4)
02:03	4 HARDING J 3pt FG , jump shot missed			
01:59				34 PRENGER C defensive rebound (2)
01:49				3 HAYES T 2pt FG in the paint, layup missed
01:46	12 ADAMS E defensive rebound (2)			

**FIU at New Mexico St.**01/11/24 Pan American Center, Las Cruces  
2023-24 Women's Basketball**Game Time:** 6:00 PM**Game Duration:** 2:09**Attendance:** 846**Officials:** Scott Yarbrough, Ifeyinwa Seales, Nate Acosta

Game Time	NMSU	Score	Diff	FIU
01:37	2 ROZING L turnover lost ball (1)			34 PRENGER C steal (1)
01:37	2 ROZING L substitution out			
01:37	42 GASSAMA F substitution in			
01:28				0 BELLOSO A turnover travel (2)
01:28	10 GUEYE S substitution out			
01:28	23 PETERSON S substitution out			
01:28	0 KAISER M substitution in			
01:28	3 SANCHEZ-OLIVER S substitution in			
01:28				3 HAYES T substitution out
01:28				2 TRICE O substitution in
01:14	0 KAISER M 2pt FG from turnover outside the paint, pull up jump shot missed			
01:09				2 TRICE O defensive rebound (1)
01:05				2 TRICE O substitution out
01:05				3 HAYES T substitution in
01:05				3 HAYES T 2pt FG outside the paint, pull up jump shot missed
01:02	12 ADAMS E defensive rebound (3)			
01:02	jump ball situation			
00:46				3 HAYES T turnover bad pass (2)
00:46				0 BELLOSO A substitution out
00:46				2 TRICE O substitution in
00:23				1 HENDERSON K 3pt FG , jump shot missed
00:19	42 GASSAMA F defensive rebound (3)			
00:02	0 KAISER M foul drawn (2)			3 HAYES T foul shooting (1 - 6)
00:02	0 KAISER M free throw 1 - 2 missed			
00:02	offensive dead ball rebound (1)			
00:02	0 KAISER M free throw 2 - 2 made (1)	12-12	0	
END OF PERIOD				
NMSU 12-12 FIU				



## FIU at New Mexico St.

01/11/24 Pan American Center, Las Cruces  
2023-24 Women's Basketball

Game Time: 6:00 PM

Game Duration: 2:09

Attendance: 846

Officials: Scott Yarbrough, Ifeyinwa Seales, Nate Acosta

## FIU - 12

NO.	Name		Min	FG		3P		FT		Rebounds			Fouls		TP	AS	TO	ST	Blocks		+/-
				M-A	M-A	M-A	M-A	M-A	M-A	OR	DR	TOT	PF	FD					BS	BA	
12	Ajae Yoakum	F	05:11	0-1	0-0	0-0	0-0	0-0	0-0	0	1	1	2	1	0	0	3	0	0	0	2
34	Courtney Prenger	F	10:00	0-1	0-0	0-0	0-0	0-0	0-0	1	1	2	1	1	0	1	0	1	0	0	0
44	Maria Torres	F	06:30	0-1	0-0	0-0	0-0	0-0	0-0	0	0	0	1	0	0	1	1	0	0	0	-3
0	Angena Belloso	G	04:22	1-1	1-1	0-0	0-0	0-0	0-0	0	0	0	0	0	3	0	2	0	0	0	5
1	Kaliah Henderson	G	10:00	0-1	0-1	0-0	0-0	0-0	0-0	0	0	0	0	0	0	0	0	1	0	0	0
3	Tanajah Hayes		07:14	2-4	1-1	0-0	0-0	0-0	0-0	0	0	0	1	0	5	0	2	0	0	0	-1
23	Mya Kone		05:33	1-3	1-2	1-2	1-2	1-2	1-2	1	2	3	1	3	4	0	0	0	0	0	-2
2	Olivia Trice		01:10	0-0	0-0	0-0	0-0	0-0	0-0	0	1	1	0	0	0	0	0	0	0	0	-1
Team										0	0	0			0		0				
Totals				4-12	3-5	1-2				2	5	7	6	5	12	2	8	2	0	0	0

Technical Fouls::NONE

Shooting By Period			
1 <sup>st</sup>	FG%	4-12	33.3%
	3PT%	3-5	60.0%
	FT%	1-2	50%
GM	FG%	4-12	33.3%
	3PT%	3-5	60.0%
	FT%	1-2	50.0%

Dead Ball Rebounds: 0, 0

## New Mexico St. - 12

NO.	Name		Min	FG		3P		FT		Rebounds			Fouls		TP	AS	TO	ST	Blocks		+/-
				M-A	M-A	M-A	M-A	M-A	M-A	OR	DR	TOT	PF	FD					BS	BA	
12	Ene Adams	F	07:38	1-2	0-0	1-2	1-2	1-2	1-2	1	2	3	1	1	3	0	2	0	0	0	1
0	Molly Kaiser	G	08:06	0-3	0-0	1-2	0-1	1-1	1-2	0	1	1	1	2	1	1	1	0	0	0	2
2	Loes Rozing	G	06:37	1-1	0-0	0-0	1-0	0-1	0-0	1	0	1	1	1	2	0	1	0	0	0	-6
3	Sianny Sanchez-Oliver	G	05:55	0-1	0-0	0-0	0-1	0-1	0-0	0	1	1	0	1	0	0	0	1	0	0	-1
4	Jaila Harding	G	07:49	1-2	0-1	0-0	0-0	0-0	0-0	0	0	0	0	0	2	0	1	0	0	0	-3
42	Fanta Gassama		05:45	1-2	0-0	2-2	1-2	2-2	1-2	1	2	3	1	1	4	0	1	0	0	0	5
10	Sabou Gueye		04:05	0-0	0-0	0-0	0-1	0-1	0-0	0	1	1	1	0	0	0	0	0	0	0	1
23	Sylena Peterson		04:05	0-0	0-0	0-0	0-0	0-0	0-0	0	0	0	0	0	0	2	0	0	0	0	1
Team										0	0	0			0		1				
Totals				4-11	0-1	4-6				3	7	10	5	6	12	3	7	1	0	0	0

Technical Fouls::NONE

Shooting By Period			
1 <sup>st</sup>	FG%	4-11	36.4%
	3PT%	0-1	0.0%
	FT%	4-6	66.7%
GM	FG%	4-11	36.4%
	3PT%	0-1	0.0%
	FT%	4-6	66.7%

Dead Ball Rebounds: 1, 0

	FIU	NMSU
Biggest lead	4 (1 <sup>st</sup> 7:03)	3 (1 <sup>st</sup> 3:19)
Best Scoring Run	6 (1 <sup>st</sup> 7:03)	5 (1 <sup>st</sup> 3:58)
Lead Changes	5	
Times Tied	2	
Time with Lead	06:27	01:48

Points from	FIU	NMSU
Turnovers	6	7
Paint	0	6
Second Chance	0	2
Fast Breaks	0	2
Bench	9	4

Period by Period Scoring					
	1st	2nd	3rd	4th	TOT
FIU	12	11	15	19	57
NMSU	12	10	13	17	52



## Period 2

## Quarter Starters:

NMSU	0 Kaiser M	3 Sanchez-Oliver S	4 Harding J	12 Adams E	42 Gassama F
FIU	1 Henderson K	2 Trice O	3 Hayes T	23 Kone M	34 Prenger C

Game Time	NMSU	Score	Diff	FIU
09:50		12-14	-2	3 HAYES T 2pt FG in the paint, layup made (7)
09:50				1 HENDERSON K assist (1)
09:50	12 ADAMS E 2pt FG in the paint, layup missed			
09:50				23 KONE M defensive rebound (4)
09:50				3 HAYES T 2pt FG outside the paint, jump shot missed
09:50				1 HENDERSON K offensive rebound (1)
09:50				1 HENDERSON K 2pt FG second chance in the paint, layup missed
09:48	42 GASSAMA F defensive rebound (4)			
09:05	0 KAISER M turnover out of bounds (2)			
08:49	42 GASSAMA F foul shooting (2 - 1)			3 HAYES T foul drawn (1)
08:49	42 GASSAMA F substitution out			
08:49	2 ROZING L substitution in			
08:49				3 HAYES T free throw 1 - 2 missed
08:49				offensive dead ball rebound (1)
08:49		12-15	-3	3 HAYES T free throw 2 - 2 made (8)
08:49	12 ADAMS E substitution out			
08:49	34 MASUDI F substitution in			
08:24	34 MASUDI F 2pt FG in the paint, layup made (2)	14-15	-1	
08:24	3 SANCHEZ-OLIVER S assist (1)			
08:00				34 PRENGER C turnover travel (1)
07:33	0 KAISER M foul drawn (3)			1 HENDERSON K foul shooting (1 - 1)
07:33	3 SANCHEZ-OLIVER S substitution out			
07:33	23 PETERSON S substitution in			
07:33				34 PRENGER C substitution out
07:33				21 TURNER C substitution in
07:33	0 KAISER M free throw 1 - 2 made (2)	15-15	0	
07:33	0 KAISER M free throw 2 - 2 missed			
07:32	2 ROZING L offensive rebound (2)			
07:27	jump ball situation			
07:27				23 KONE M substitution out
07:27				44 TORRES M substitution in
07:16	23 PETERSON S 2pt FG in the paint, jump shot missed			
07:14	34 MASUDI F offensive rebound (1)			
07:14	jump ball situation			
07:14	34 MASUDI F turnover lost ball (1)			21 TURNER C steal (1)
06:54		15-17	-2	44 TORRES M 2pt FG from turnover in the paint, layup made (2)
06:40	23 PETERSON S 2pt FG in the paint, pull up jump shot made (2)	17-17	0	
06:13				21 TURNER C 3pt FG , jump shot missed
06:12				offensive dead ball rebound (2)
06:12	34 MASUDI F foul drawn (1)			44 TORRES M foul offensive (2 - 2)
06:12				44 TORRES M turnover offensive (2)
06:12	4 HARDING J substitution out			



## FIU at New Mexico St.

01/11/24 Pan American Center, Las Cruces  
2023-24 Women's Basketball

Game Time: 6:00 PM

Game Duration: 2:09

Attendance: 846

Officials: Scott Yarbrough, Ifeyinwa Seales, Nate Acosta

Game Time	NMSU	Score	Diff	FIU
06:12	34 MASUDI F substitution out			
06:12	10 GUEYE S substitution in			
06:12	12 ADAMS E substitution in			
06:12				21 TURNER C substitution out
06:12				44 TORRES M substitution out
06:12				23 KONE M substitution in
06:12				34 PRENGER C substitution in
06:00	23 PETERSON S turnover bad pass (1)			1 HENDERSON K steal (2)
06:00	12 ADAMS E foul personal (2 - 2)			2 TRICE O foul drawn (1)
06:00	12 ADAMS E substitution out			
06:00	23 PETERSON S substitution out			
06:00	3 SANCHEZ-OLIVER S substitution in			
06:00	34 MASUDI F substitution in			
05:41				3 HAYES T turnover out of bounds (3)
05:23	0 KAISER M 2pt FG from turnover outside the paint, pull up jump shot missed			
05:23	10 GUEYE S offensive rebound (2)			
05:23	10 GUEYE S foul drawn (1)			2 TRICE O foul personal (1 - 3)
05:18	34 MASUDI F foul drawn (2)			34 PRENGER C foul personal (2 - 4)
05:12	3 SANCHEZ-OLIVER S 3pt FG from turnover second chance, jump shot missed			
05:09	10 GUEYE S offensive rebound (3)			
05:08	10 GUEYE S 2pt FG from turnover second chance in the paint, jump shot made (2)	19-17	2	
04:47				1 HENDERSON K 2pt FG outside the paint, jump shot missed
04:43	10 GUEYE S defensive rebound (4)			
04:39	10 GUEYE S 2pt FG in the paint, layup missed			
04:36				23 KONE M defensive rebound (5)
04:29	2 ROZING L steal (1)			2 TRICE O turnover lost ball (1)
04:29	0 KAISER M foul drawn (4)			34 PRENGER C foul personal (3 - 5)
04:29	Timeout media			
04:29				1 HENDERSON K substitution out
04:29				34 PRENGER C substitution out
04:29				12 YOAKUM A substitution in
04:29				44 TORRES M substitution in
04:29	3 SANCHEZ-OLIVER S free throw fast break 1 - 2 made (1)	20-17	3	
04:29	3 SANCHEZ-OLIVER S free throw fast break 2 - 2 missed			
04:28				44 TORRES M defensive rebound (1)
04:13				3 HAYES T 2pt FG in the paint, jump shot missed
04:12	2 ROZING L defensive rebound (3)			
04:12	jump ball situation			
03:42	3 SANCHEZ-OLIVER S 2pt FG outside the paint, jump shot blocked			
03:42				2 TRICE O block (1)
03:42	offensive dead ball rebound (2)			
03:42	turnover shot clock (11)			
03:26		20-19	1	12 YOAKUM A 2pt FG from turnover in the paint, layup made (2)
03:26				3 HAYES T assist (1)
03:10	2 ROZING L foul offensive (2 - 3)			44 TORRES M foul drawn (1)
03:10	2 ROZING L turnover offensive (2)			



## FIU at New Mexico St.

01/11/24 Pan American Center, Las Cruces  
2023-24 Women's Basketball

Game Time: 6:00 PM

Game Duration: 2:09

Attendance: 846

Officials: Scott Yarbrough, Ifeyinwa Seales, Nate Acosta

Game Time	NMSU	Score	Diff	FIU
02:55				23 KONE M 3pt FG from turnover, jump shot missed
02:52	10 GUEYE S defensive rebound (5)			
02:48	34 MASUDI F foul offensive (1 - 4)			23 KONE M foul drawn (4)
02:48	34 MASUDI F turnover offensive (2)			
02:29				44 TORRES M 2pt FG from turnover in the paint, layup missed
02:26	2 ROZING L defensive rebound (4)			
02:22	0 KAISER M 2pt FG in the paint, layup blocked			
02:22				2 TRICE O block (2)
02:22				2 TRICE O defensive rebound (2)
02:22	0 KAISER M foul personal (2 - 5)			2 TRICE O foul drawn (2)
02:22	0 KAISER M substitution out			
02:22	4 HARDING J substitution in			
02:22		20-20	0	2 TRICE O free throw fast break 1 - 2 made (1)
02:22		20-21	-1	2 TRICE O free throw fast break 2 - 2 made (2)
02:07	34 MASUDI F 2pt FG in the paint, layup made (4)	22-21	1	
02:07	3 SANCHEZ-OLIVER S assist (2)			
01:47	jump ball situation			
01:40		22-23	-1	44 TORRES M 2pt FG in the paint, layup made (4)
01:25	10 GUEYE S turnover travel (1)			
01:16	3 SANCHEZ-OLIVER S foul drawn (2)			44 TORRES M foul offensive (3 - 6)
01:16				44 TORRES M turnover offensive (3)
01:16	34 MASUDI F substitution out			
01:16	12 ADAMS E substitution in			
01:16				44 TORRES M substitution out
01:16				1 HENDERSON K substitution in
00:53	2 ROZING L 2pt FG from turnover in the paint, layup blocked			
00:53				23 KONE M block (1)
00:53	offensive dead ball rebound (3)			
00:48	12 ADAMS E turnover travel (3)			
00:36	10 GUEYE S steal (1)			23 KONE M turnover lost ball (1)
00:31	10 GUEYE S turnover lost ball (2)			2 TRICE O steal (1)
00:10				1 HENDERSON K 2pt FG from turnover in the paint, jump shot missed
00:06	10 GUEYE S defensive rebound (6)			
00:02	4 HARDING J 3pt FG , jump shot missed			
00:00				defensive dead ball rebound (3)
END OF PERIOD				
NMSU 22-23 FIU				





## FIU at New Mexico St.

01/11/24 Pan American Center, Las Cruces  
2023-24 Women's Basketball

Game Time: 6:00 PM

Game Duration: 2:09

Attendance: 846

Officials: Scott Yarbrough, Ifeyinwa Seales, Nate Acosta

## FIU - 11

NO.	Name		Min	FG		3P		FT		Rebounds			Fouls		TP	AS	TO	ST	Blocks		+/-
				M-A	M-A	M-A	M-A	OR	DR	TOT	PF	FD							BS	BA	
12	Ajae Yoakum	F	04:29	1-1	0-0	0-0	0-0	0	0	0	0	0	2	0	0	0	0	0	0	0	3
34	Courtney Prenger	F	04:10	0-0	0-0	0-0	0-0	0	0	0	2	0	0	0	0	1	0	0	0	0	-1
44	Maria Torres	F	04:28	2-3	0-0	0-0	0-0	0	1	1	2	1	4	0	2	0	0	0	0	0	3
0	Angena Belloso	G	00:00	0-0	0-0	0-0	0-0	0	0	0	0	0	0	0	0	0	0	0	0	0	0
1	Kaliah Henderson	G	06:47	0-3	0-0	0-0	0-0	1	0	1	1	0	0	1	0	1	0	1	0	0	-2
2	Olivia Trice		10:00	0-0	0-0	2-2	0-0	0	1	1	1	2	2	0	1	1	1	2	0	1	
3	Tanajah Hayes		10:00	1-3	0-0	1-2	0-0	0	0	0	0	1	3	1	1	0	0	0	0	1	
21	Courtney Turner		01:21	0-1	0-1	0-0	0-0	0	0	0	0	0	0	0	0	0	1	0	0	-1	
23	Mya Kone		08:45	0-1	0-1	0-0	0-0	0	2	2	0	1	0	0	1	0	1	0	1	0	1
Team								0	0	0			0			0					
Totals				4-12	0-2	3-4		1	4	5	6	5	11	2	6	3	3	0	1		

Shooting By Period		
2 <sup>nd</sup> FG%	4-12	33.3%
3PT%	0-2	0.0%
FT%	3-4	75%
GM FG%	4-12	33.3%
3PT%	0-2	0.0%
FT%	3-4	75.0%

Dead Ball Rebounds: 2, 1

Technical Fouls::NONE

## New Mexico St. - 10

NO.	Name		Min	FG		3P		FT		Rebounds			Fouls		TP	AS	TO	ST	Blocks		+/-
				M-A	M-A	M-A	M-A	OR	DR	TOT	PF	FD							BS	BA	
12	Ene Adams	F	02:39	0-1	0-0	0-0	0-0	0	0	0	1	0	0	0	0	1	0	0	0	0	-3
0	Molly Kaiser	G	07:38	0-2	0-0	1-2	0-0	0	0	0	1	2	1	0	1	0	1	0	0	1	1
2	Loes Rozing	G	08:49	0-1	0-0	0-0	0-0	1	2	3	1	0	0	0	1	1	1	0	1	1	
3	Sianny Sanchez-Oliver	G	08:27	0-2	0-1	1-2	0-0	0	0	0	0	1	1	2	0	0	0	0	0	1	-2
4	Jaila Harding	G	06:10	0-1	0-1	0-0	0-0	0	0	0	0	0	0	0	0	0	0	0	0	0	-2
42	Fanta Gassama		01:11	0-0	0-0	0-0	0-0	0	1	1	1	0	0	0	0	0	0	0	0	0	-2
34	Femme Masudi		07:21	2-2	0-0	0-0	0-0	1	0	1	1	2	4	0	2	0	0	0	0	0	2
23	Sylena Peterson		01:33	1-2	0-0	0-0	0-0	0	0	0	0	0	2	0	1	0	0	0	0	1	
10	Sabou Gueye		06:12	1-2	0-0	0-0	0-0	2	3	5	0	1	2	0	2	1	0	0	0	0	-1
Team								0	0	0			0			1					
Totals				4-13	0-2	2-4		4	6	10	5	6	10	2	9	2	0	3	-1		

Technical Fouls::NONE

	FIU	NMSU
Biggest lead	3 (2 <sup>nd</sup> 8:49)	3 (2 <sup>nd</sup> 4:29)
Best Scoring Run	4 (2 <sup>nd</sup> 2:22)	5 (2 <sup>nd</sup> 4:29)
Lead Changes	5	
Times Tied	3	
Time with Lead	04:26	03:13

Points from	FIU	NMSU
Turnovers	5	4
Paint	8	8
Second Chance	0	2
Fast Breaks	2	1
Bench	5	8

Period by Period Scoring					
	1st	2nd	3rd	4th	TOT
FIU	12	11	15	19	57
NMSU	12	10	13	17	52



## FIU at New Mexico St.

01/11/24 Pan American Center, Las Cruces  
2023-24 Women's Basketball

Game Time: 6:00 PM

Game Duration: 2:09

Attendance: 846

Officials: Scott Yarbrough, Ifeyinwa Seales, Nate Acosta

## FIU - 23

NO.	Name		Min	FG		3P		FT		Rebounds			Fouls		TP	AS	TO	ST	Blocks		+/-
				M-A	M-A	M-A	M-A	OR	DR	TOT	PF	FD							BS	BA	
12	Ajae Yoakum	F	09:40	1-2	0-0	0-0	0-0	0	1	1	2	1	2	0	3	0	3	0	0	0	5
34	Courtney Prenger	F	14:10	0-1	0-0	0-0	0-0	1	1	2	3	1	0	1	1	1	1	0	0	0	-1
44	Maria Torres	F	10:58	2-4	0-0	0-0	0-0	0	1	1	3	1	4	1	3	0	0	0	0	0	0
0	Angena Belloso	G	04:22	1-1	1-1	0-0	0-0	0	0	0	0	0	3	0	2	0	0	0	0	0	5
1	Kaliah Henderson	G	16:47	0-4	0-1	0-0	0-0	1	0	1	1	0	0	1	0	2	0	0	0	0	-2
3	Tanajah Hayes		17:14	3-7	1-1	1-2	0-0	0	0	0	1	1	8	1	3	0	0	0	0	0	0
23	Mya Kone		14:18	1-4	1-3	1-2	1-4	5	1	4	1	4	4	0	1	0	1	0	1	0	-1
2	Olivia Trice		11:10	0-0	0-0	2-2	0-2	2	0	2	1	2	2	0	1	1	2	0	0	0	0
21	Courtney Turner		01:21	0-1	0-1	0-0	0-0	0	0	0	0	0	0	0	0	1	0	0	0	0	-1
Team								0	0	0			0			0					
Totals				8-24	3-7	4-6		3	9	12	12	10	23	4	14	5	3	0	1		

Shooting By Period			
1 <sup>st</sup>	FG%	4-12	33.3%
	3PT%	3-5	60.0%
	FT%	1-2	50%
2 <sup>nd</sup>	FG%	4-12	33.3%
	3PT%	0-2	0.0%
	FT%	3-4	75%
GM	FG%	8-24	33.3%
	3PT%	3-7	42.9%
	FT%	4-6	66.7%

Dead Ball Rebounds: 2, 1

Technical Fouls::NONE

## New Mexico St. - 22

NO.	Name		Min	FG		3P		FT		Rebounds			Fouls		TP	AS	TO	ST	Blocks		+/-
				M-A	M-A	M-A	M-A	OR	DR	TOT	PF	FD							BS	BA	
12	Ene Adams	F	10:17	1-3	0-0	1-2	1-2	1	2	3	2	1	3	0	3	0	3	0	0	0	-2
0	Molly Kaiser	G	15:44	0-5	0-0	2-4	0-1	1	2	4	2	4	2	1	2	0	0	1	0	1	3
2	Loes Rozing	G	15:26	1-2	0-0	0-0	2-2	4	2	2	2	1	2	0	2	1	0	1	0	1	-5
3	Sianny Sanchez-Oliver	G	14:22	0-3	0-1	1-2	0-1	1	0	1	0	2	1	2	0	1	0	1	0	1	-3
4	Jaila Harding	G	13:59	1-3	0-2	0-0	0-0	0	0	0	0	0	2	0	1	0	0	0	0	0	-5
42	Fanta Gassama		06:56	1-2	0-0	2-2	1-3	4	2	1	2	1	4	0	1	0	0	0	0	0	3
10	Sabou Gueye		10:17	1-2	0-0	0-0	2-4	6	1	1	2	0	2	0	2	1	0	0	0	0	0
23	Sylena Peterson		05:38	1-2	0-0	0-0	0-0	0	0	0	0	0	2	2	1	0	0	0	0	0	2
34	Femme Masudi		07:21	2-2	0-0	0-0	1-0	1	1	2	1	2	4	0	2	0	0	0	0	0	2
Team								0	0	0			0			2					
Totals				8-24	0-3	6-10		7	13	20	10	12	22	5	16	3	0	3	0	3	-1

Technical Fouls::NONE

Shooting By Period			
1 <sup>st</sup>	FG%	4-11	36.4%
	3PT%	0-1	0.0%
	FT%	4-6	66.7%
2 <sup>nd</sup>	FG%	4-13	30.8%
	3PT%	0-2	0.0%
	FT%	2-4	50%
GM	FG%	8-24	33.3%
	3PT%	0-3	0.0%
	FT%	6-10	60.0%

Dead Ball Rebounds: 3, 0

	FIU	NMSU
Biggest lead	4 (1 <sup>st</sup> 7:03)	3 (1 <sup>st</sup> 3:19)
Best Scoring Run	6(1 <sup>st</sup> 7:03)	5(1 <sup>st</sup> 3:58)
Lead Changes	9	
Times Tied	5	
Time with Lead	10:53	05:01

Points from	FIU	NMSU
Turnovers	11	11
Paint	8	14
Second Chance	0	4
Fast Breaks	2	3
Bench	14	12

Period by Period Scoring					
	1st	2nd	3rd	4th	TOT
FIU	12	11	15	19	57
NMSU	12	10	13	17	52



## Period 3

## Quarter Starters:

NMSU	0 Kaiser M	2 Rozing L	3 Sanchez-Oliver S	4 Harding J	12 Adams E
FIU	0 Bellosso A	1 Henderson K	12 Yoakum A	34 Prenger C	44 Torres M

Game Time	NMSU	Score	Diff	FIU
10:00	10 GUEYE S substitution out			
10:00	0 KAISER M substitution in			
10:00				2 TRICE O substitution out
10:00				3 HAYES T substitution out
10:00				23 KONE M substitution out
10:00				0 BELLOSO A substitution in
10:00				34 PRENGER C substitution in
10:00				44 TORRES M substitution in
09:48	0 KAISER M foul offensive (3 - 1)			34 PRENGER C foul drawn (2)
09:48	0 KAISER M turnover offensive (3)			
09:29				34 PRENGER C 3pt FG from turnover, jump shot missed
09:29	defensive dead ball rebound (4)			
08:57	12 ADAMS E 2pt FG in the paint, jump shot missed			
08:54				34 PRENGER C defensive rebound (3)
08:34				0 BELLOSO A 2pt FG in the paint, layup missed
08:31	2 ROZING L defensive rebound (5)			
08:14	12 ADAMS E 2pt FG in the paint, layup made (5)	24-23	1	
07:55	0 KAISER M foul personal (4 - 2)			44 TORRES M foul drawn (2)
07:55	0 KAISER M substitution out			
07:55	10 GUEYE S substitution in			
07:53	3 SANCHEZ-OLIVER S steal (2)			0 BELLOSO A turnover bad pass (3)
07:45	4 HARDING J 3pt FG from turnover, jump shot missed			
07:41				0 BELLOSO A defensive rebound (1)
07:28				12 YOAKUM A 2pt FG in the paint, jump shot missed
07:24	12 ADAMS E defensive rebound (4)			
07:09	12 ADAMS E 2pt FG in the paint, jump shot missed			
07:02	4 HARDING J offensive rebound (1)			
07:01	4 HARDING J 2pt FG second chance in the paint, layup made (4)	26-23	3	
06:38				12 YOAKUM A 2pt FG in the paint, layup missed
06:33	12 ADAMS E defensive rebound (5)			
06:17	12 ADAMS E 2pt FG in the paint, jump shot made (7)	28-23	5	
06:17	2 ROZING L assist (1)			
06:15				Timeout 30 Sec
06:15	Timeout media			
06:15	12 ADAMS E substitution out			
06:15	42 GASSAMA F substitution in			
06:15				1 HENDERSON K substitution out
06:15				34 PRENGER C substitution out
06:15				3 HAYES T substitution in
06:15				23 KONE M substitution in
06:00	2 ROZING L foul personal (3 - 3)			23 KONE M foul drawn (5)
05:50		28-25	3	44 TORRES M 2pt FG in the paint, layup made (6)



## FIU at New Mexico St.

01/11/24 Pan American Center, Las Cruces  
2023-24 Women's Basketball

Game Time: 6:00 PM

Game Duration: 2:09

Attendance: 846

Officials: Scott Yarbrough, Ifeyinwa Seales, Nate Acosta

Game Time	NMSU	Score	Diff	FIU
05:50				3 HAYES T assist (2)
05:20	42 GASSAMA F 2pt FG in the paint, layup missed			
05:16				23 KONE M defensive rebound (6)
05:14				12 YOAKUM A 2pt FG in the paint, layup missed
05:08	42 GASSAMA F defensive rebound (5)			
04:57	4 HARDING J 2pt FG in the paint, layup missed			
04:52	3 SANCHEZ-OLIVER S offensive rebound (2)			
04:51	3 SANCHEZ-OLIVER S 2pt FG second chance in the paint, layup missed			
04:50	42 GASSAMA F offensive rebound (6)			
04:50	jump ball situation			
04:50	42 GASSAMA F turnover lost ball (2)			23 KONE M steal (1)
04:50	Timeout media			
04:38	42 GASSAMA F foul personal (3 - 4)			12 YOAKUM A foul drawn (2)
04:35	2 ROZING L foul drawn (2)			12 YOAKUM A foul offensive (3 - 1)
04:35				12 YOAKUM A turnover offensive (4)
04:35				12 YOAKUM A substitution out
04:35				34 PRENGER C substitution in
04:19	4 HARDING J 2pt FG from turnover outside the paint, pull up jump shot missed			
04:15				23 KONE M defensive rebound (7)
04:07		28-28	0	3 HAYES T 3pt FG , jump shot made (11)
04:07				23 KONE M assist (1)
03:43	4 HARDING J 3pt FG , jump shot made (7)	31-28	3	
03:43	2 ROZING L assist (2)			
03:19				23 KONE M 2pt FG in the paint, jump shot missed
03:19				23 KONE M offensive rebound (8)
03:19		31-30	1	23 KONE M 2pt FG second chance in the paint, layup made (6)
03:19	2 ROZING L foul shooting (4 - 5)			23 KONE M foul drawn (6)
03:19	2 ROZING L substitution out			
03:19	12 ADAMS E substitution in			
03:19		31-31	0	23 KONE M free throw 1 - 1 made (7)
03:02	12 ADAMS E 2pt FG in the paint, layup missed			
02:59				23 KONE M defensive rebound (9)
02:51				23 KONE M 3pt FG , jump shot missed
02:50				23 KONE M offensive rebound (10)
02:50	3 SANCHEZ-OLIVER S foul personal (1 - 6)			23 KONE M foul drawn (7)
02:50	3 SANCHEZ-OLIVER S substitution out			
02:50	23 PETERSON S substitution in			
02:50				23 KONE M free throw 1 - 2 missed
02:50				offensive dead ball rebound (4)
02:50		31-32	-1	23 KONE M free throw 2 - 2 made (8)
02:42	10 GUEYE S 2pt FG in the paint, jump shot missed			
02:37				3 HAYES T defensive rebound (1)
02:32		31-34	-3	44 TORRES M 2pt FG in the paint, layup made (8)
02:32				3 HAYES T assist (3)
02:29	Timeout 30 Sec			
02:22	42 GASSAMA F foul drawn (2)			34 PRENGER C foul shooting (4 - 2)
02:22				34 PRENGER C substitution out
02:22				1 HENDERSON K substitution in



Game Time	NMSU	Score	Diff	FIU
02:22	42 GASSAMA F free throw 1 - 2 missed			
02:22	offensive dead ball rebound (5)			
02:22	42 GASSAMA F free throw 2 - 2 made (5)	32-34	-2	
02:11				1 HENDERSON K 3pt FG , jump shot missed
02:07	4 HARDING J defensive rebound (2)			
02:02	4 HARDING J 3pt FG , jump shot missed			
02:00	42 GASSAMA F offensive rebound (7)			
02:00	42 GASSAMA F foul drawn (3)			23 KONE M foul personal (2 - 3)
01:37	42 GASSAMA F 2pt FG second chance in the paint, hook shot made (7)	34-34	0	
01:25				0 BELLOSO A 3pt FG , jump shot missed
01:22	defensive dead ball rebound (6)			
01:07	23 PETERSON S turnover bad pass (2)			1 HENDERSON K steal (3)
00:56				3 HAYES T 2pt FG from turnover outside the paint, jump shot missed
00:52				44 TORRES M offensive rebound (2)
00:51		34-36	-2	44 TORRES M 2pt FG from turnover second chance in the paint, layup made (10)
00:43	23 PETERSON S turnover lost ball (3)			3 HAYES T steal (1)
00:35		34-38	-4	3 HAYES T 2pt FG from turnover in the paint, layup made (13)
00:34	42 GASSAMA F foul drawn (4)			23 KONE M foul personal (3 - 4)
00:34	12 ADAMS E substitution out			
00:34	23 PETERSON S substitution out			
00:34	3 SANCHEZ-OLIVER S substitution in			
00:34	34 MASUDI F substitution in			
00:34				0 BELLOSO A substitution out
00:34				23 KONE M substitution out
00:34				2 TRICE O substitution in
00:34				21 TURNER C substitution in
00:24	34 MASUDI F foul drawn (3)			21 TURNER C foul personal (1 - 5)
00:24	34 MASUDI F free throw 1 - 2 made (5)	35-38	-3	
00:24	34 MASUDI F free throw 2 - 2 missed			
00:24				1 HENDERSON K defensive rebound (2)
00:04				2 TRICE O 3pt FG , jump shot missed
00:01				44 TORRES M offensive rebound (3)
00:00				3 HAYES T 3pt FG second chance, jump shot missed
00:00	defensive dead ball rebound (7)			
END OF PERIOD				
NMSU 35-38 FIU				



## FIU at New Mexico St.

01/11/24 Pan American Center, Las Cruces  
2023-24 Women's Basketball

Game Time: 6:00 PM

Game Duration: 2:09

Attendance: 846

Officials: Scott Yarbrough, Ifeyinwa Seales, Nate Acosta

## FIU - 15

NO.	Name		Min	FG		3P		FT		Rebounds			Fouls		TP	AS	TO	ST	Blocks		+/-
				M-A	M-A	M-A	M-A	M-A	M-A	OR	DR	TOT	PF	FD					BS	BA	
12	Ajae Yoakum	F	05:25	0-3	0-0	0-0	0-0	0-0	0-0	0	0	0	1	1	0	0	1	0	0	0	-4
34	Courtney Prenger	F	05:58	0-1	0-1	0-0	0-0	0-0	0-0	0	1	1	1	1	0	0	0	0	0	0	0
44	Maria Torres	F	10:00	3-3	0-0	0-0	0-0	0-0	0-0	2	0	2	0	1	6	0	0	0	0	0	2
0	Angena Belloso	G	09:26	0-2	0-1	0-0	0-0	0-0	0-0	0	1	1	0	0	0	0	1	0	0	0	3
1	Kaliah Henderson	G	06:07	0-1	0-1	0-0	0-0	0-0	0-0	0	1	1	0	0	0	0	0	1	0	0	-6
3	Tanajah Hayes		06:15	2-4	1-2	0-0	0-0	0-0	0-0	0	1	1	0	0	5	2	0	1	0	0	8
23	Mya Kone		05:41	1-3	0-1	2-3	2	3	5	2	3	5	2	3	4	1	0	1	0	0	9
2	Olivia Trice		00:34	0-1	0-1	0-0	0-0	0-0	0-0	0	0	0	0	0	0	0	0	0	0	0	-1
21	Courtney Turner		00:34	0-0	0-0	0-0	0-0	0-0	0-0	0	0	0	1	0	0	0	0	0	0	0	-1
Team										0	0	0			0		0				
Totals				6-18	1-7	2-3	4	7	11	5	6	15	3	2	3	0	0	0	0	0	2

Technical Fouls::NONE

Shooting By Period			
3 <sup>rd</sup> FG%	6-18	33.3%	
3PT%	1-7	14.3%	
FT%	2-3	66.7%	
GM FG%	6-18	33.3%	
3PT%	1-7	14.3%	
FT%	2-3	66.7%	

Dead Ball Rebounds: 1, 0

## New Mexico St. - 13

NO.	Name		Min	FG		3P		FT		Rebounds			Fouls		TP	AS	TO	ST	Blocks		+/-
				M-A	M-A	M-A	M-A	M-A	M-A	OR	DR	TOT	PF	FD					BS	BA	
12	Ene Adams	F	06:30	2-5	0-0	0-0	0-0	0-0	0-0	0	2	2	0	0	4	0	0	0	0	0	1
0	Molly Kaiser	G	02:05	0-0	0-0	0-0	0-0	0-0	0-0	0	0	0	2	0	0	0	1	0	0	0	2
2	Loes Rozing	G	06:41	0-0	0-0	0-0	0-0	0-0	0-0	0	1	1	2	1	0	2	0	0	0	0	2
3	Sianny Sanchez-Oliver	G	07:44	0-1	0-0	0-0	0-0	0-0	0-0	1	0	1	1	0	0	0	0	1	0	0	2
4	Jaila Harding	G	10:00	2-6	1-3	0-0	0-0	0-0	0-0	1	1	2	0	0	5	0	0	0	0	0	-2
10	Sabou Gueye		07:55	0-1	0-0	0-0	0-0	0-0	0-0	0	0	0	0	0	0	0	0	0	0	0	-4
42	Fanta Gassama		06:15	1-2	0-0	1-2	2	1	3	1	3	3	1	3	3	0	1	0	0	0	-8
23	Sylena Peterson		02:16	0-0	0-0	0-0	0-0	0-0	0-0	0	0	0	0	0	0	0	2	0	0	0	-4
34	Femme Masudi		00:34	0-0	0-0	1-2	0	0	0	0	0	0	0	1	1	0	0	0	0	0	1
Team										0	0	0			0		0				
Totals				5-15	1-3	2-4	4	5	9	6	5	13	2	4	1	0	0	0	0	0	-2

Technical Fouls::NONE

Shooting By Period			
3 <sup>rd</sup> FG%	5-15	33.3%	
3PT%	1-3	33.3%	
FT%	2-4	50%	
GM FG%	5-15	33.3%	
3PT%	1-3	33.3%	
FT%	2-4	50.0%	

Dead Ball Rebounds: 1, 3

	FIU	NMSU
Biggest lead	4 (3 <sup>rd</sup> 0:35)	5 (3 <sup>rd</sup> 6:17)
Best Scoring Run	6(3 <sup>rd</sup> 2:32)	6(3 <sup>rd</sup> 6:17)
Lead Changes	2	
Times Tied	3	
Time with Lead	03:19	04:31

Points from	FIU	NMSU
Turnovers	4	0
Paint	10	8
Second Chance	6	4
Fast Breaks	0	0
Bench	9	4

Period by Period Scoring					
	1st	2nd	3rd	4th	TOT
FIU	12	11	15	19	57
NMSU	12	10	13	17	52



## Period 4

## Quarter Starters:

NMSU	0 Kaiser M	3 Sanchez-Oliver S	4 Harding J	34 Masudi F	42 Gassama F
FIU	1 Henderson K	2 Trice O	3 Hayes T	23 Kone M	44 Torres M

Game Time	NMSU	Score	Diff	FIU
10:00	10 GUEYE S substitution out			
10:00	0 KAISER M substitution in			
10:00				21 TURNER C substitution out
10:00				23 KONE M substitution in
09:43	34 MASUDI F 2pt FG in the paint, jump shot missed			
09:38	42 GASSAMA F offensive rebound (8)			
09:22	4 HARDING J 3pt FG second chance, jump shot missed			
09:20				44 TORRES M defensive rebound (4)
09:20	3 SANCHEZ-OLIVER S foul personal (2 - 1)			44 TORRES M foul drawn (3)
09:20	Timeout media			
09:20	3 SANCHEZ-OLIVER S substitution out			
09:20	23 PETERSON S substitution in			
09:02				23 KONE M 3pt FG , jump shot missed
08:57	34 MASUDI F defensive rebound (2)			
08:46	0 KAISER M 3pt FG , jump shot missed			
08:43	42 GASSAMA F offensive rebound (9)			
08:42	jump ball situation			
08:42	42 GASSAMA F turnover lost ball (3)			1 HENDERSON K steal (4)
08:26				23 KONE M 3pt FG from turnover, jump shot missed
08:22	42 GASSAMA F defensive rebound (10)			
08:18	4 HARDING J 2pt FG in the paint, layup missed			
08:16				23 KONE M defensive rebound (11)
08:10		35-40	-5	44 TORRES M 2pt FG fast break in the paint, layup made (12)
07:47	23 PETERSON S turnover bad pass (4)			44 TORRES M steal (1)
07:39				2 TRICE O 3pt FG from turnover, jump shot missed
07:35				44 TORRES M offensive rebound (5)
07:35		35-42	-7	44 TORRES M 2pt FG from turnover second chance in the paint, layup made (14)
07:25	Timeout 60 Sec			
07:25	4 HARDING J substitution out			
07:25	23 PETERSON S substitution out			
07:25	34 MASUDI F substitution out			
07:25	2 ROZING L substitution in			
07:25	10 GUEYE S substitution in			
07:25	12 ADAMS E substitution in			
07:20	0 KAISER M 2pt FG in the paint, layup missed			
07:16				23 KONE M defensive rebound (12)
07:08		35-44	-9	2 TRICE O 2pt FG in the paint, driving layup made (4)
06:52	0 KAISER M turnover lost ball (4)			44 TORRES M steal (2)
06:41		35-46	-11	1 HENDERSON K 2pt FG from turnover in the paint, jump shot made (2)
06:17	2 ROZING L 3pt FG , jump shot missed			
06:12	10 GUEYE S offensive rebound (7)			
06:11	10 GUEYE S 2pt FG second chance in the paint, layup missed			



## FIU at New Mexico St.

01/11/24 Pan American Center, Las Cruces  
2023-24 Women's Basketball

Game Time: 6:00 PM

Game Duration: 2:09

Attendance: 846

Officials: Scott Yarbrough, Ifeyinwa Seales, Nate Acosta

Game Time	NMSU	Score	Diff	FIU
06:06	12 ADAMS E offensive rebound (6)			
06:06	12 ADAMS E 2pt FG second chance in the paint, layup made (9)	37-46	-9	
05:43		37-48	-11	1 HENDERSON K 2pt FG in the paint, layup made (4)
05:34	10 GUEYE S foul drawn (2)			2 TRICE O foul personal (2 - 1)
05:34	10 GUEYE S substitution out			
05:34	12 ADAMS E substitution out			
05:34	4 HARDING J substitution in			
05:34	23 PETERSON S substitution in			
05:34				3 HAYES T substitution out
05:34				23 KONE M substitution out
05:34				44 TORRES M substitution out
05:34				0 BELLOSO A substitution in
05:34				12 YOAKUM A substitution in
05:34				34 PRENGER C substitution in
05:33	4 HARDING J foul drawn (1)			1 HENDERSON K foul personal (2 - 2)
05:27	42 GASSAMA F turnover lost ball (4)			1 HENDERSON K steal (5)
05:21	42 GASSAMA F steal (1)			34 PRENGER C turnover lost ball (2)
05:16	2 ROZING L 2pt FG fast break from turnover in the paint, layup made (4)	39-48	-9	
05:16	42 GASSAMA F assist (1)			
05:16	2 ROZING L foul drawn (3)			2 TRICE O foul shooting (3 - 3)
05:16	2 ROZING L free throw fast break 1 - 1 missed			
05:16				1 HENDERSON K defensive rebound (3)
05:13	2 ROZING L steal (2)			2 TRICE O turnover lost ball (2)
05:10	0 KAISER M foul drawn (5)			2 TRICE O foul shooting (4 - 4)
05:10				2 TRICE O substitution out
05:10				3 HAYES T substitution in
05:10	0 KAISER M free throw fast break 1 - 2 made (3)	40-48	-8	
05:10	0 KAISER M free throw fast break 2 - 2 made (4)	41-48	-7	
04:47				3 HAYES T 3pt FG , jump shot missed
04:45	defensive dead ball rebound (8)			
04:33	0 KAISER M 2pt FG in the paint, layup made (6)	43-48	-5	
04:08		43-50	-7	1 HENDERSON K 2pt FG in the paint, jump shot made (6)
03:55	0 KAISER M 2pt FG outside the paint, jump shot made (8)	45-50	-5	
03:27				34 PRENGER C 2pt FG outside the paint, jump shot missed
03:23	2 ROZING L defensive rebound (6)			
03:13	23 PETERSON S foul drawn (1)			12 YOAKUM A foul personal (4 - 5)
03:13				12 YOAKUM A substitution out
03:13				34 PRENGER C substitution out
03:13				23 KONE M substitution in
03:13				44 TORRES M substitution in
03:13	23 PETERSON S free throw 1 - 2 made (3)	46-50	-4	
03:13	23 PETERSON S free throw 2 - 2 made (4)	47-50	-3	
02:53				23 KONE M 3pt FG , jump shot missed
02:53	defensive rebound (37)			
02:38	0 KAISER M 2pt FG outside the paint, jump shot missed			
02:36	23 PETERSON S offensive rebound (1)			
02:36	jump ball situation			
02:30	4 HARDING J foul shooting (1 - 2)			3 HAYES T foul drawn (2)





## FIU at New Mexico St.

01/11/24 Pan American Center, Las Cruces  
2023-24 Women's Basketball

Game Time: 6:00 PM

Game Duration: 2:09

Attendance: 846

Officials: Scott Yarbrough, Ifeyinwa Seales, Nate Acosta

Game Time	NMSU	Score	Diff	FIU
02:30		47-51	-4	3 HAYES T free throw 1 - 2 made (14)
02:30				3 HAYES T free throw 2 - 2 missed
02:30	defensive dead ball rebound (9)			
02:13	42 GASSAMA F foul drawn (5)			23 KONE M foul personal (4 - 6)
02:13	42 GASSAMA F free throw 1 - 2 missed			
02:13	offensive dead ball rebound (10)			
02:13	42 GASSAMA F free throw 2 - 2 made (8)	48-51	-3	
02:13	4 HARDING J substitution out			
02:13	10 GUEYE S substitution in			
01:45		48-53	-5	44 TORRES M 2pt FG in the paint, layup made (16)
01:45				0 BELLOSO A assist (1)
01:20	0 KAISER M 2pt FG in the paint, jump shot missed			
01:16				23 KONE M defensive rebound (13)
00:57	42 GASSAMA F foul shooting (4 - 3)			3 HAYES T foul drawn (3)
00:57	10 GUEYE S substitution out			
00:57	4 HARDING J substitution in			
00:57				3 HAYES T free throw 1 - 2 missed
00:57				offensive dead ball rebound (5)
00:57		48-54	-6	3 HAYES T free throw 2 - 2 made (15)
00:57	Timeout 30 Sec			
00:48	0 KAISER M foul drawn (6)			23 KONE M foul shooting (5 - 7)
00:48				23 KONE M substitution out
00:48				2 TRICE O substitution in
00:48	2 ROZING L substitution out			
00:48	10 GUEYE S substitution in			
00:48	0 KAISER M free throw 1 - 2 made (9)	49-54	-5	
00:48	0 KAISER M free throw 2 - 2 missed			
00:45	4 HARDING J offensive rebound (3)			
00:31	23 PETERSON S turnover out of bounds (5)			
00:28	0 KAISER M foul personal (5 - 4)			3 HAYES T foul drawn (4)
00:28	0 KAISER M substitution out			
00:28	2 ROZING L substitution in			
00:22	23 PETERSON S foul personal (1 - 5)			3 HAYES T foul drawn (5)
00:22		49-55	-6	3 HAYES T free throw 1 - 2 made (16)
00:22		49-56	-7	3 HAYES T free throw 2 - 2 made (17)
00:22	Timeout 30 Sec			
00:17	42 GASSAMA F turnover lost ball (5)			44 TORRES M steal (3)
00:12	4 HARDING J foul personal (2 - 6)			3 HAYES T foul drawn (6)
00:12		49-57	-8	3 HAYES T free throw fast break 1 - 2 made (18)
00:12				3 HAYES T free throw fast break 2 - 2 missed
00:12				44 TORRES M offensive rebound (6)
00:10				44 TORRES M 2pt FG second chance in the paint, layup missed
00:07	42 GASSAMA F defensive rebound (11)			
00:04	4 HARDING J 3pt FG fast break, jump shot made (10)	52-57	-5	
END OF GAME				
NMSU 52-57 FIU				



## FIU at New Mexico St.

01/11/24 Pan American Center, Las Cruces  
2023-24 Women's Basketball

Game Time: 6:00 PM

Game Duration: 2:09

Attendance: 846

Officials: Scott Yarbrough, Ifeyinwa Seales, Nate Acosta

## FIU - 19

NO.	Name		Min	FG		3P		FT		Rebounds			Fouls		TP	AS	TO	ST	Blocks		+/-
				M-A	M-A	M-A	M-A	OR	DR	TOT	PF	FD							BS	BA	
12	Ajae Yoakum	F	02:21	0-0	0-0	0-0	0-0	0	0	0	1	0	0	0	0	0	0	0	0	0	-6
34	Courtney Prenger	F	02:21	0-1	0-0	0-0	0-0	0	0	0	0	0	0	0	0	1	0	0	0	0	-6
44	Maria Torres	F	07:39	3-4	0-0	0-0	0-0	2	1	3	0	1	6	0	0	0	3	0	0	0	8
0	Angena Belloso	G	05:34	0-0	0-0	0-0	0-0	0	0	0	0	0	0	1	0	0	0	0	0	0	-6
1	Kaliah Henderson	G	10:00	3-3	0-0	0-0	0-0	0	1	1	1	0	6	0	0	0	2	0	0	0	2
21	Courtney Turner		00:00	0-0	0-0	0-0	0-0	0	0	0	0	0	0	0	0	0	0	0	0	0	0
23	Mya Kone		06:51	0-3	0-3	0-0	0-0	0	3	3	2	0	0	0	0	0	0	0	0	0	9
3	Tanajah Hayes		09:36	0-1	0-1	5-8	0-0	0	0	0	0	5	5	0	0	0	0	0	0	0	4
2	Olivia Trice		05:38	1-2	0-1	0-0	0-0	0	0	0	3	0	2	0	1	0	0	0	0	0	5
Team								0	0	0			0			0					
Totals				7-14	0-5	5-8		2	5	7	7	6	19	1	2	5	0	0	0	0	2

Technical Fouls::NONE

Shooting By Period		
4 <sup>th</sup> FG%	7-14	50.0%
3PT%	0-5	0.0%
FT%	5-8	62.5%
GM FG%	7-14	50.0%
3PT%	0-5	0.0%
FT%	5-8	62.5%

Dead Ball Rebounds: 1, 0

## New Mexico St. - 17

NO.	Name		Min	FG		3P		FT		Rebounds			Fouls		TP	AS	TO	ST	Blocks		+/-
				M-A	M-A	M-A	M-A	OR	DR	TOT	PF	FD							BS	BA	
12	Ene Adams	F	01:51	1-1	0-0	0-0	0-0	1	0	1	0	0	2	0	0	0	0	0	0	0	-4
0	Molly Kaiser	G	09:32	2-6	0-1	3-4	0-0	0	0	0	1	2	7	0	1	0	0	0	0	0	-2
2	Loes Rozing	G	07:05	1-2	0-1	0-1	0-0	0	1	1	0	1	2	0	0	0	1	0	0	0	1
3	Sianny Sanchez-Oliver	G	00:40	0-0	0-0	0-0	0-0	0	0	0	1	0	0	0	0	0	0	0	0	0	0
4	Jaila Harding	G	06:53	1-3	1-2	0-0	0-0	1	0	1	2	1	3	0	0	0	0	0	0	0	4
34	Femme Masudi		02:35	0-1	0-0	0-0	0-0	0	1	1	0	0	0	0	0	0	0	0	0	0	-4
42	Fanta Gassama		10:00	0-0	0-0	1-2	0-0	2	2	4	1	1	1	1	3	1	0	0	0	0	-2
23	Sylena Peterson		07:29	0-0	0-0	2-2	0-0	1	0	1	1	1	2	0	2	0	0	0	0	0	2
10	Sabou Gueye		03:55	0-1	0-0	0-0	0-0	1	0	1	0	1	0	0	0	0	0	0	0	0	-5
Team								0	1	1			0			0					
Totals				5-14	1-4	6-9		6	5	11	6	7	17	1	6	2	0	0	0	0	-2

Technical Fouls::NONE

Shooting By Period		
4 <sup>th</sup> FG%	5-14	35.7%
3PT%	1-4	25.0%
FT%	6-9	66.7%
GM FG%	5-14	35.7%
3PT%	1-4	25.0%
FT%	6-9	66.7%

Dead Ball Rebounds: 1, 2

	FIU	NMSU
Biggest lead	11 (4 <sup>th</sup> 6:41)	0 (1 <sup>st</sup> 10:00)
Best Scoring Run	8(4 <sup>th</sup> 6:41)	6(4 <sup>th</sup> 4:33)
Lead Changes	0	
Times Tied	0	
Time with Lead	09:43	00:00

Points from	FIU	NMSU
Turnovers	7	4
Paint	14	6
Second Chance	2	2
Fast Breaks	3	7
Bench	7	3

Period by Period Scoring					
	1st	2nd	3rd	4th	TOT
FIU	12	11	15	19	57
NMSU	12	10	13	17	52



## FIU at New Mexico St.

01/11/24 Pan American Center, Las Cruces  
2023-24 Women's Basketball

Game Time: 6:00 PM

Game Duration: 2:09

Attendance: 846

Officials: Scott Yarbrough, Ifeyinwa Seales, Nate Acosta

## FIU - 34

NO.	Name		Min	FG	3P	FT	Rebounds			Fouls		TP	AS	TO	ST	Blocks		+/-
				M-A	M-A	M-A	OR	DR	TOT	PF	FD					BS	BA	
12	Ajae Yoakum	F	07:46	0-3	0-0	0-0	0	0	0	2	1	0	0	1	0	0	0	-10
34	Courtney Prenger	F	08:19	0-2	0-1	0-0	0	1	1	1	1	0	0	1	0	0	0	-6
44	Maria Torres	F	17:39	6-7	0-0	0-0	4	1	5	0	2	12	0	0	3	0	0	10
0	Angena Belloso	G	15:00	0-2	0-1	0-0	0	1	1	0	0	0	1	1	0	0	0	-3
1	Kaliah Henderson	G	16:07	3-4	0-1	0-0	0	2	2	1	0	6	0	0	3	0	0	-4
3	Tanajah Hayes		15:51	2-5	1-3	5-8	0	1	1	0	5	10	2	0	1	0	0	12
23	Mya Kone		12:32	1-6	0-4	2-3	2	6	8	4	3	4	1	0	1	0	0	18
2	Olivia Trice		06:12	1-3	0-2	0-0	0	0	0	3	0	2	0	1	0	0	0	4
21	Courtney Turner		00:34	0-0	0-0	0-0	0	0	0	1	0	0	0	0	0	0	0	-1
Team							0	0	0			0			0			
Totals				13-32	1-12	7-11	6	12	18	12	12	34	4	4	8	0	0	4

Technical Fouls::NONE

Shooting By Period			
3 <sup>rd</sup>	FG%	6-18	33.3%
	3PT%	1-7	14.3%
	FT%	2-3	66.7%
4 <sup>th</sup>	FG%	7-14	50.0%
	3PT%	0-5	0.0%
	FT%	5-8	62.5%
GM	FG%	13-32	40.6%
	3PT%	1-12	8.3%
	FT%	7-11	63.6%

Dead Ball Rebounds: 2, 0

## New Mexico St. - 30

NO.	Name		Min	FG	3P	FT	Rebounds			Fouls		TP	AS	TO	ST	Blocks		+/-
				M-A	M-A	M-A	OR	DR	TOT	PF	FD					BS	BA	
12	Ene Adams	F	08:21	3-6	0-0	0-0	1	2	3	0	0	6	0	0	0	0	0	-3
0	Molly Kaiser	G	11:37	2-6	0-1	3-4	0	0	0	3	2	7	0	2	0	0	0	0
2	Loes Rozing	G	13:46	1-2	0-1	0-1	0	2	2	2	2	2	2	0	1	0	0	3
3	Sianny Sanchez-Oliver	G	08:24	0-1	0-0	0-0	1	0	1	2	0	0	0	0	1	0	0	2
4	Jaila Harding	G	16:53	3-9	2-5	0-0	2	1	3	2	1	8	0	0	0	0	0	2
10	Sabou Gueye		11:50	0-2	0-0	0-0	1	0	1	0	1	0	0	0	0	0	0	-9
42	Fanta Gassama		16:15	1-2	0-0	2-4	4	3	7	2	4	4	1	4	1	0	0	-10
23	Sylena Peterson		09:45	0-0	0-0	2-2	1	0	1	1	1	2	0	4	0	0	0	-2
34	Femme Masudi		03:09	0-1	0-0	1-2	0	1	1	0	1	1	0	0	0	0	0	-3
Team							0	1	1			0			0			
Totals				10-29	2-7	8-13	10	10	20	12	12	30	3	10	3	0	0	-4

Technical Fouls::NONE

Shooting By Period			
3 <sup>rd</sup>	FG%	5-15	33.3%
	3PT%	1-3	33.3%
	FT%	2-4	50%
4 <sup>th</sup>	FG%	5-14	35.7%
	3PT%	1-4	25.0%
	FT%	6-9	66.7%
GM	FG%	10-29	34.5%
	3PT%	2-7	28.6%
	FT%	8-13	61.5%

Dead Ball Rebounds: 2, 5

	FIU	NMSU
Biggest lead	11 (4 <sup>th</sup> 6:41)	5 (3 <sup>rd</sup> 6:17)
Best Scoring Run	8(4 <sup>th</sup> 6:41)	6(3 <sup>rd</sup> 6:17)
Lead Changes	2	
Times Tied	3	
Time with Lead	13:19	04:31

Points from	FIU	NMSU
Turnovers	11	4
Paint	24	14
Second Chance	8	6
Fast Breaks	3	7
Bench	16	7

Period by Period Scoring					
	1st	2nd	3rd	4th	TOT
FIU	12	11	15	19	57
NMSU	12	10	13	17	52



**Officials:** Scott Yarbrough, Ifeyinwa Seales, Nate Acosta

{ Players => 0, 1, 2, 3, 4, 10, 11, 12, 23, 24, 30, 32, 34, 41, 42; } FG  
Types => All; Results => All;

{ Players => 0, 1, 2, 3, 5, 12, 15, 21, 23, 24, 30, 34, 44; } FG Types =>  
All; Results => All;

### New Mexico St.

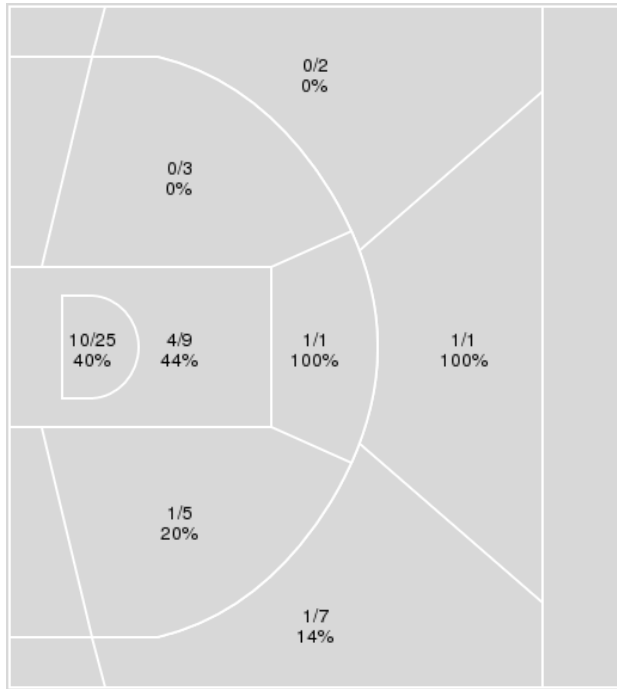

New Mexico St.	M/A	%
Field Goals	18/53	34
2 Points	16/43	37
3 Points	2/10	20
Free Throws	14/23	61

### FIU

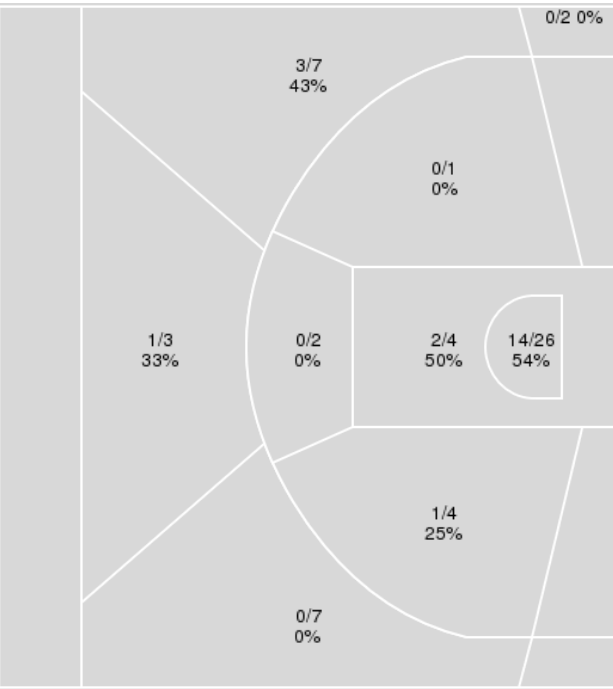

FIU	M/A	%
Field Goals	21/56	38
2 Points	17/37	46
3 Points	4/19	21
Free Throws	11/17	65



## FIU at New Mexico St.

01/11/24 Pan American Center, Las Cruces  
2023-24 Women's Basketball

Game Time: 6:00 PM

Game Duration: 2:09

Attendance: 846

Officials: Scott Yarbrough, Ifeyinwa Seales, Nate Acosta

## FIU

No	Name	Mins		Score		Points Diff		Points per Min		Assists		Rebounds		Steals		Turnovers	
		On	Off	On	Off	On	Off	On	Off	On	Off	On	Off	On	Off	On	Off
0	Angena Belloso	19:22	20:38	31 - 29	26 - 23	2	3	1.60	1.26	5	3	15	15	6	7	8	10
1	Kaliah Henderson	32:54	07:06	40 - 46	17 - 6	-6	11	1.22	2.39	4	4	22	8	12	1	16	2
2	Olivia Trice	17:22	22:38	24 - 20	33 - 32	4	1	1.38	1.46	2	6	14	16	8	5	8	10
3	Tanajah Hayes	33:05	06:55	54 - 42	3 - 10	12	-7	1.63	0.43	7	1	25	5	12	1	13	5
12	Ajae Yoakum	17:26	22:34	16 - 21	41 - 31	-5	10	0.92	1.82	4	4	8	22	4	9	11	7
21	Courtney Turner	01:55	38:05	2 - 4	55 - 48	-2	7	1.04	1.44	0	8	2	28	1	12	1	17
23	Mya Kone	26:50	13:10	44 - 27	13 - 25	17	-12	1.64	0.99	6	2	23	7	9	4	11	7
34	Courtney Prenger	22:29	17:31	26 - 33	31 - 19	-7	12	1.16	1.77	5	3	18	12	4	9	14	4
44	Maria Torres	28:37	11:23	48 - 38	9 - 14	10	-5	1.68	0.79	7	1	23	7	9	4	8	10

## New Mexico St.

No	Name	Mins		Score		Points Diff		Points per Min		Assists		Rebounds		Steals		Turnovers	
		On	Off	On	Off	On	Off	On	Off	On	Off	On	Off	On	Off	On	Off
0	Molly Kaiser	27:21	12:40	34 - 31	18 - 26	3	-8	1.24	1.42	4	4	28	12	4	2	17	9
2	Loes Rozing	29:12	10:48	39 - 41	13 - 16	-2	-3	1.34	1.20	6	2	29	11	6	0	20	6
3	Sianny Sanchez-Oliver	22:46	17:14	22 - 23	30 - 34	-1	-4	0.97	1.74	5	3	23	17	4	2	14	12
4	Jaila Harding	30:52	09:08	42 - 45	10 - 12	-3	-2	1.36	1.10	7	1	31	9	5	1	21	5
10	Sabou Gueye	22:07	17:53	29 - 38	23 - 19	-9	4	1.31	1.29	5	3	22	18	3	3	15	11
12	Ene Adams	18:38	21:22	21 - 26	31 - 31	-5	0	1.13	1.45	4	4	18	22	2	4	13	13
23	Sylena Peterson	15:23	24:37	28 - 28	24 - 29	0	-5	1.82	0.97	3	5	15	25	2	4	11	15
34	Femme Masudi	10:30	29:30	11 - 12	41 - 45	-1	-4	1.05	1.39	2	6	12	28	1	5	7	19
42	Fanta Gassama	23:11	16:49	34 - 41	18 - 16	-7	2	1.47	1.07	4	4	22	18	3	3	12	14



**Officials:** Scott Yarbrough, Ifeyinwa Seales, Nate Acosta

Players => 0, 1, 2, 3, 5, 12, 15, 21, 23, 24, 30, 34, 44FG Types=>AllResults=>All

## FIU

### All Field Goals

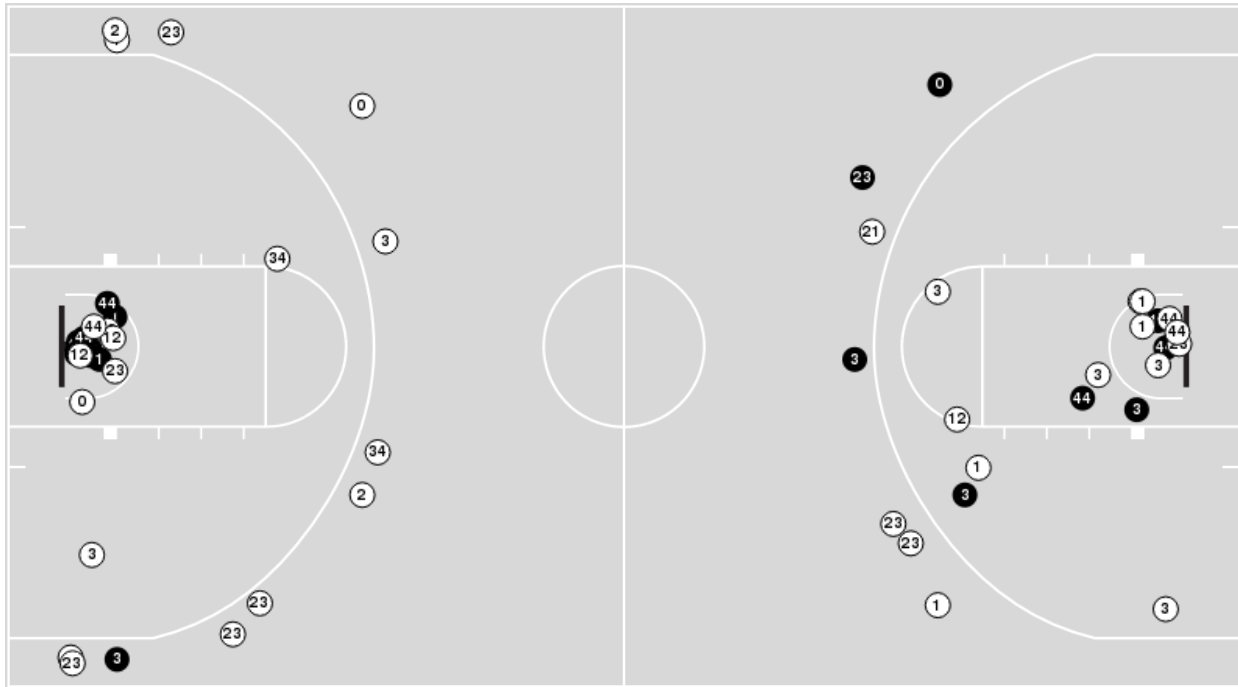

### Blow Up Chart

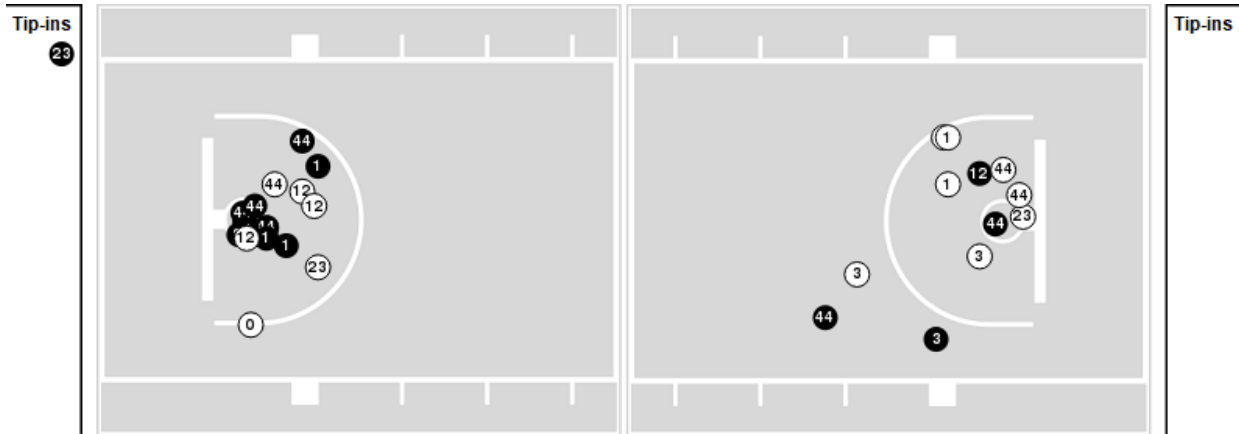

**(N)** Made      **(N)** Missed      N - Player Number

FIU	M/A	%
Field Goals	21/56	38
2 Points	17/37	46
3 Points	4/19	21
Free Throws	11/17	65

FIU	M/A	%
Points in the Paint	32 (16 / 30)	53
Fast Break Points	5 (4/5)	80
Second Chance Points	8 (5/11)	45
Effective FG%	41	



**Officials:** Scott Yarbrough, Ifeyinwa Seales, Nate Acosta

Players => 0, 1, 2, 3, 4, 10, 11, 12, 23, 24, 30, 32, 34, 41, 42 FG Types=>All Results=>All

## New Mexico St.

### All Field Goals

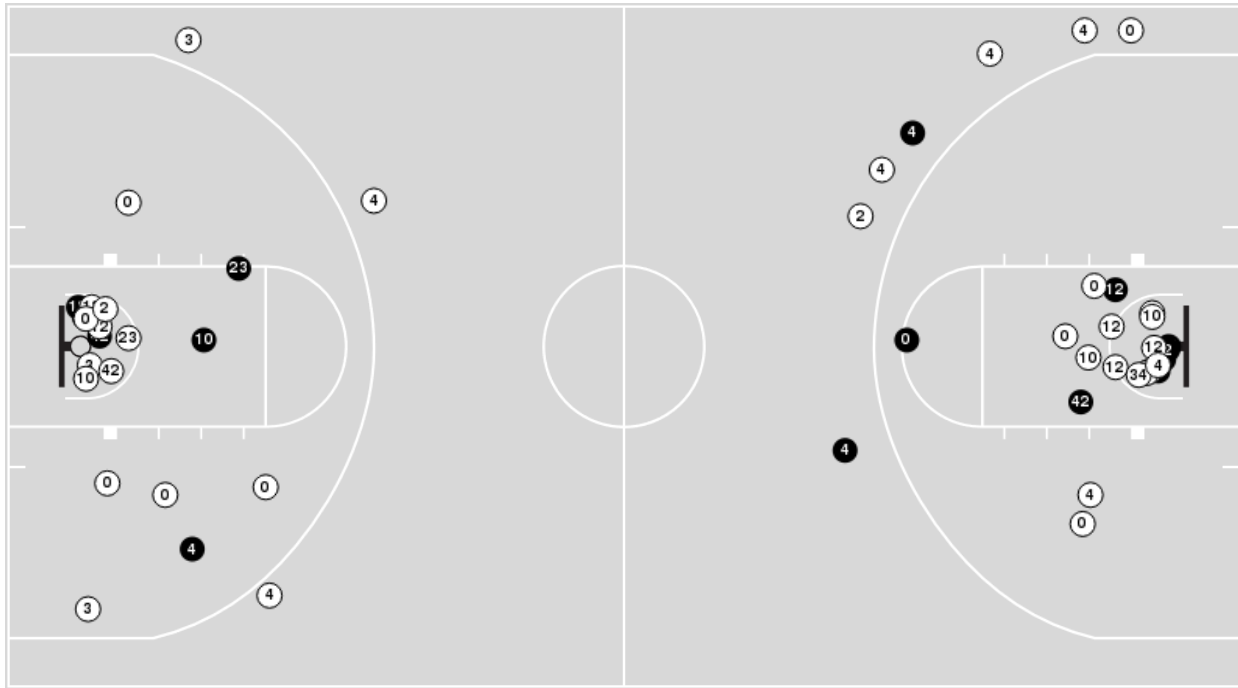

### Blow Up Chart

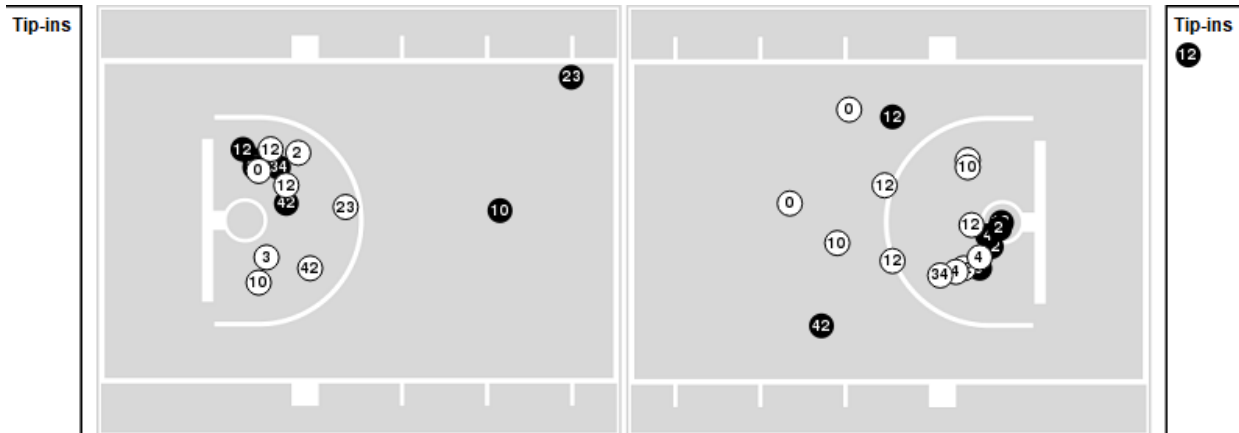

**N** Made **(N)** Missed N - Player Number

New Mexico St.	M/A	%
Field Goals	18/53	34
2 Points	16/43	37
3 Points	2/10	20
Free Throws	14/23	61

New Mexico St.	M/A	%
Points in the Paint	28 (14 / 34)	41
Fast Break Points	10 (7/9)	78
Second Chance Points	10 (5/10)	50
Effective FG%	36	



## FIU at New Mexico St.

01/11/24 Pan American Center, Las Cruces  
2023-24 Women's Basketball

Game Time: 6:00 PM

Game Duration: 2:09

Attendance: 846

Officials: Scott Yarbrough, Ifeyinwa Seales, Nate Acosta

## FIU

Lineup	Quarter On	Time On	Quarter Off	Time Off	Time on Court	Score	Score Diff	Reb	Stl	Tov	Ass	PPP
0- Belloso A/ 1- Henderson K/ 12- Yoakum A/ 34- Prenger C/ 44- Torres M/	1	10:00	1	07:37	02:23	3-2	1	1	0	2	1	1.0000
1- Henderson K/ 3- Hayes T/ 12- Yoakum A/ 34- Prenger C/ 44- Torres M/	1	07:37	1	05:33	02:04	3-2	1	0	1	1	1	0.7500
1- Henderson K/ 3- Hayes T/ 12- Yoakum A/ 23- Kone M/ 34- Prenger C/	1	05:33	1	04:49	00:44	0-0	0	1	0	2	0	0.0000
1- Henderson K/ 3- Hayes T/ 23- Kone M/ 34- Prenger C/ 44- Torres M/	1	04:49	1	02:46	02:03	2-7	-5	3	0	1	0	0.6667
0- Belloso A/ 1- Henderson K/ 3- Hayes T/ 23- Kone M/ 34- Prenger C/	1	02:46	1	01:28	01:18	4-0	4	1	1	1	0	1.0309
0- Belloso A/ 1- Henderson K/ 2- Trice O/ 23- Kone M/ 34- Prenger C/	1	01:28	1	01:05	00:23	0-0	0	1	0	0	0	0.0000
0- Belloso A/ 1- Henderson K/ 3- Hayes T/ 23- Kone M/ 34- Prenger C/	1	01:05	1	00:46	00:18	0-0	0	0	0	1	0	0.0000
1- Henderson K/ 2- Trice O/ 3- Hayes T/ 23- Kone M/ 34- Prenger C/	1	00:46	2	07:33	03:13	3-3	0	2	0	1	1	0.6148
1- Henderson K/ 2- Trice O/ 3- Hayes T/ 21- Turner C/ 23- Kone M/	2	07:33	2	07:27	00:06	0-1	-1	0	0	0	0	0.0000
1- Henderson K/ 2- Trice O/ 3- Hayes T/ 21- Turner C/ 44- Torres M/	2	07:27	2	06:12	01:15	2-2	0	0	1	1	0	0.6667
1- Henderson K/ 2- Trice O/ 3- Hayes T/ 23- Kone M/ 34- Prenger C/	2	06:12	2	04:29	01:43	0-2	-2	1	1	2	0	0.0000
2- Trice O/ 3- Hayes T/ 12- Yoakum A/ 23- Kone M/ 44- Torres M/	2	04:29	2	01:16	03:13	6-3	3	2	0	1	1	0.8721
1- Henderson K/ 2- Trice O/ 3- Hayes T/ 12- Yoakum A/ 23- Kone M/	2	01:16	3	10:00	01:16	0-0	0	0	1	1	0	0.0000
0- Belloso A/ 1- Henderson K/ 12- Yoakum A/ 34- Prenger C/ 44- Torres M/	3	10:00	3	06:15	03:45	0-6	-6	2	0	1	0	0.0000
0- Belloso A/ 3- Hayes T/ 12- Yoakum A/ 23- Kone M/ 44- Torres M/	3	06:15	3	04:35	01:40	2-0	2	1	1	1	1	0.6667
0- Belloso A/ 3- Hayes T/ 23- Kone M/ 34- Prenger C/ 44- Torres M/	3	04:35	3	02:22	02:13	9-3	6	5	0	0	2	2.0833
0- Belloso A/ 1- Henderson K/ 3- Hayes T/ 23- Kone M/ 44- Torres M/	3	02:22	3	00:34	01:48	4-3	1	1	2	0	0	1.0000
1- Henderson K/ 2- Trice O/ 3- Hayes T/ 21- Turner C/ 44- Torres M/	3	00:34	4	10:00	00:34	0-1	-1	2	0	0	0	0.0000
1- Henderson K/ 2- Trice O/ 3- Hayes T/ 23- Kone M/ 44- Torres M/	4	10:00	4	05:34	04:26	10-2	8	4	3	0	0	1.4286
0- Belloso A/ 1- Henderson K/ 2- Trice O/ 12- Yoakum A/ 34- Prenger C/	4	05:34	4	05:10	00:24	0-2	-2	1	1	2	0	0.0000
0- Belloso A/ 1- Henderson K/ 3- Hayes T/ 12- Yoakum A/ 34- Prenger C/	4	05:10	4	03:13	01:57	2-6	-4	0	0	0	0	0.6667
0- Belloso A/ 1- Henderson K/ 3- Hayes T/ 23- Kone M/ 44- Torres M/	4	03:13	4	00:48	02:24	4-3	1	1	0	0	1	1.0638
0- Belloso A/ 1- Henderson K/ 2- Trice O/ 3- Hayes T/ 44- Torres M/	4	00:48	4	00:00	00:48	3-4	-1	1	1	0	0	1.7045





## New Mexico St.

Lineup	Quarter On	Time On	Quarter Off	Time Off	Time on Court	Score	Score Diff	Reb	Stl	Tov	Ass	PPP
0- Kaiser M/ 2- Rozing L/ 3- Sanchez-Oliver S/ 4- Harding J/ 12- Adams E/	1	10:00	1	07:11	02:49	2-3	-1	3	0	3	1	0.4000
0- Kaiser M/ 2- Rozing L/ 3- Sanchez-Oliver S/ 4- Harding J/ 42- Gassama F/	1	07:11	1	05:33	01:38	2-3	-1	2	1	2	0	0.6667
0- Kaiser M/ 2- Rozing L/ 10- Gueye S/ 23- Peterson S/ 42- Gassama F/	1	05:33	1	04:49	00:44	0-0	0	0	0	0	0	0.0000
0- Kaiser M/ 10- Gueye S/ 12- Adams E/ 23- Peterson S/ 42- Gassama F/	1	04:49	1	03:22	01:27	5-2	3	1	0	0	1	1.8116
4- Harding J/ 10- Gueye S/ 12- Adams E/ 23- Peterson S/ 42- Gassama F/	1	03:22	1	03:03	00:19	2-0	2	0	0	0	1	2.0000
2- Rozing L/ 4- Harding J/ 10- Gueye S/ 12- Adams E/ 23- Peterson S/	1	03:03	1	01:37	01:26	0-4	-4	2	0	2	0	0.0000
4- Harding J/ 10- Gueye S/ 12- Adams E/ 23- Peterson S/ 42- Gassama F/	1	01:37	1	01:28	00:09	0-0	0	0	0	0	0	0.0000
0- Kaiser M/ 3- Sanchez-Oliver S/ 4- Harding J/ 12- Adams E/ 42- Gassama F/	1	01:28	2	08:49	02:39	1-2	-1	3	0	1	0	0.2577
0- Kaiser M/ 2- Rozing L/ 3- Sanchez-Oliver S/ 4- Harding J/ 12- Adams E/	2	08:49	2	08:49	00:00	0-1	-1	0	0	0	0	0.0000
0- Kaiser M/ 2- Rozing L/ 3- Sanchez-Oliver S/ 4- Harding J/ 34- Masudi F/	2	08:49	2	07:33	01:16	2-0	2	0	0	0	1	2.0000
0- Kaiser M/ 2- Rozing L/ 4- Harding J/ 23- Peterson S/ 34- Masudi F/	2	07:33	2	06:12	01:21	3-2	1	2	0	1	0	1.5957
0- Kaiser M/ 2- Rozing L/ 10- Gueye S/ 12- Adams E/ 23- Peterson S/	2	06:12	2	06:00	00:12	0-0	0	0	0	1	0	0.0000
0- Kaiser M/ 2- Rozing L/ 3- Sanchez-Oliver S/ 10- Gueye S/ 34- Masudi F/	2	06:00	2	02:22	03:38	3-2	1	6	1	3	0	0.3807
2- Rozing L/ 3- Sanchez-Oliver S/ 4- Harding J/ 10- Gueye S/ 34- Masudi F/	2	02:22	2	01:16	01:06	2-4	-2	0	0	1	1	1.0000
2- Rozing L/ 3- Sanchez-Oliver S/ 4- Harding J/ 10- Gueye S/ 12- Adams E/	2	01:16	3	10:00	01:16	0-0	0	1	1	2	0	0.0000
0- Kaiser M/ 2- Rozing L/ 3- Sanchez-Oliver S/ 4- Harding J/ 12- Adams E/	3	10:00	3	07:55	02:05	2-0	2	1	0	1	0	0.6667
2- Rozing L/ 3- Sanchez-Oliver S/ 4- Harding J/ 10- Gueye S/ 12- Adams E/	3	07:55	3	06:15	01:40	4-0	4	3	1	0	1	1.3333
2- Rozing L/ 3- Sanchez-Oliver S/ 4- Harding J/ 10- Gueye S/ 42- Gassama F/	3	06:15	3	03:19	02:56	3-7	-4	3	0	1	1	0.7500
3- Sanchez-Oliver S/ 4- Harding J/ 10- Gueye S/ 12- Adams E/ 42- Gassama F/	3	03:19	3	02:50	00:29	0-1	-1	0	0	0	0	0.0000
4- Harding J/ 10- Gueye S/ 12- Adams E/ 23- Peterson S/ 42- Gassama F/	3	02:50	3	00:34	02:16	3-7	-4	2	0	2	0	0.6148
3- Sanchez-Oliver S/ 4- Harding J/ 10- Gueye S/ 34- Masudi F/ 42- Gassama F/	3	00:34	4	10:00	00:34	1-0	1	0	0	0	0	1.1364
0- Kaiser M/ 3- Sanchez-Oliver S/ 4- Harding J/ 34- Masudi F/ 42- Gassama F/	4	10:00	4	09:20	00:40	0-0	0	1	0	0	0	0.0000
0- Kaiser M/ 4- Harding J/ 23- Peterson S/ 34- Masudi F/ 42- Gassama F/	4	09:20	4	07:25	01:55	0-4	-4	3	0	2	0	0.0000
0- Kaiser M/ 2- Rozing L/ 10- Gueye S/ 12- Adams E/ 42- Gassama F/	4	07:25	4	05:34	01:51	2-6	-4	2	0	1	0	0.6667
0- Kaiser M/ 2- Rozing L/ 4- Harding J/ 23- Peterson S/ 42- Gassama F/	4	05:34	4	02:13	03:21	11-3	8	3	2	1	1	1.5537
0- Kaiser M/ 2- Rozing L/ 10- Gueye S/ 23- Peterson S/ 42- Gassama F/	4	02:13	4	00:57	01:15	0-2	-2	0	0	0	0	0.0000
0- Kaiser M/ 2- Rozing L/ 4- Harding J/ 23- Peterson S/ 42- Gassama F/	4	00:57	4	00:48	00:08	0-1	-1	0	0	0	0	0.0000
0- Kaiser M/ 4- Harding J/ 10- Gueye S/ 23- Peterson S/ 42- Gassama F/	4	00:48	4	00:28	00:19	1-0	1	1	0	1	0	1.1364
2- Rozing L/ 4- Harding J/ 10- Gueye S/ 23- Peterson S/ 42- Gassama F/	4	00:28	4	00:00	00:28	3-3	0	1	0	1	0	1.5000



## FIU at New Mexico St.

01/11/24 Pan American Center, Las Cruces  
2023-24 Women's Basketball

Game Time: 6:00 PM

Game Duration: 2:09

Attendance: 846

Officials: Scott Yarbrough, Ifeyinwa Seales, Nate Acosta

## FIU

Lineup	Time	Score	Score Diff	Pts/Min	Reb	Stl	Tov	Ass	PPP
0- Belloso A/ 1- Henderson K/ 12- Yoakum A/ 34- Prenger C/ 44- Torres M/	06:08	3-8	-5	0.4891	3	0	3	1	0.3750
1- Henderson K/ 2- Trice O/ 3- Hayes T/ 23- Kone M/ 34- Prenger C/	04:56	3-5	-2	0.6063	3	1	3	1	0.3807
1- Henderson K/ 2- Trice O/ 3- Hayes T/ 23- Kone M/ 44- Torres M/	04:26	10-2	8	2.2556	4	3	0	0	1.4286
0- Belloso A/ 1- Henderson K/ 3- Hayes T/ 23- Kone M/ 44- Torres M/	04:12	8-6	2	1.8995	2	2	0	1	1.0309
2- Trice O/ 3- Hayes T/ 12- Yoakum A/ 23- Kone M/ 44- Torres M/	03:13	6-3	3	1.8653	2	0	1	1	0.8721
0- Belloso A/ 3- Hayes T/ 23- Kone M/ 34- Prenger C/ 44- Torres M/	02:13	9-3	6	4.0602	5	0	0	2	2.0833
1- Henderson K/ 3- Hayes T/ 12- Yoakum A/ 34- Prenger C/ 44- Torres M/	02:04	3-2	1	1.4516	0	1	1	1	0.7500
1- Henderson K/ 3- Hayes T/ 23- Kone M/ 34- Prenger C/ 44- Torres M/	02:03	2-7	-5	0.9756	3	0	1	0	0.6667
0- Belloso A/ 1- Henderson K/ 3- Hayes T/ 12- Yoakum A/ 34- Prenger C/	01:57	2-6	-4	1.0256	0	0	0	0	0.6667
1- Henderson K/ 2- Trice O/ 3- Hayes T/ 21- Turner C/ 44- Torres M/	01:49	2-3	-1	1.1009	2	1	1	0	0.5000
0- Belloso A/ 3- Hayes T/ 12- Yoakum A/ 23- Kone M/ 44- Torres M/	01:40	2-0	2	1.2000	1	1	1	1	0.6667
0- Belloso A/ 1- Henderson K/ 3- Hayes T/ 23- Kone M/ 34- Prenger C/	01:36	4-0	4	2.4974	1	1	2	0	0.6803
1- Henderson K/ 2- Trice O/ 3- Hayes T/ 12- Yoakum A/ 23- Kone M/	01:16	0-0	0	0.0000	0	1	1	0	0.0000
0- Belloso A/ 1- Henderson K/ 2- Trice O/ 3- Hayes T/ 44- Torres M/	00:48	3-4	-1	3.7267	1	1	0	0	1.7045
1- Henderson K/ 3- Hayes T/ 12- Yoakum A/ 23- Kone M/ 34- Prenger C/	00:44	0-0	0	0.0000	1	0	2	0	0.0000
0- Belloso A/ 1- Henderson K/ 2- Trice O/ 12- Yoakum A/ 34- Prenger C/	00:24	0-2	-2	0.0000	1	1	2	0	0.0000
0- Belloso A/ 1- Henderson K/ 2- Trice O/ 23- Kone M/ 34- Prenger C/	00:23	0-0	0	0.0000	1	0	0	0	0.0000
1- Henderson K/ 2- Trice O/ 3- Hayes T/ 21- Turner C/ 23- Kone M/	00:06	0-1	-1	0.0000	0	0	0	0	0.0000



## FIU at New Mexico St.

01/11/24 Pan American Center, Las Cruces  
2023-24 Women's Basketball

Game Time: 6:00 PM

Game Duration: 2:09

Attendance: 846

Officials: Scott Yarbrough, Ifeyinwa Seales, Nate Acosta

## New Mexico St.

Lineup	Time	Score	Score Diff	Pts/Min	Reb	Stl	Tov	Ass	PPP
0- Kaiser M/ 2- Rozing L/ 3- Sanchez-Oliver S/ 4- Harding J/ 12- Adams E/	04:54	4-4	0	0.8163	4	0	4	1	0.5000
0- Kaiser M/ 2- Rozing L/ 3- Sanchez-Oliver S/ 10- Gueye S/ 34- Masudi F/	03:38	3-2	1	0.8257	6	1	3	0	0.3807
0- Kaiser M/ 2- Rozing L/ 4- Harding J/ 23- Peterson S/ 42- Gassama F/	03:29	11-4	7	3.1444	3	2	1	1	1.5537
2- Rozing L/ 3- Sanchez-Oliver S/ 4- Harding J/ 10- Gueye S/ 12- Adams E/	02:56	4-0	4	1.3636	4	2	2	1	0.5714
2- Rozing L/ 3- Sanchez-Oliver S/ 4- Harding J/ 10- Gueye S/ 42- Gassama F/	02:56	3-7	-4	1.0227	3	0	1	1	0.7500
4- Harding J/ 10- Gueye S/ 12- Adams E/ 23- Peterson S/ 42- Gassama F/	02:44	5-7	-2	1.8293	2	0	2	1	0.8503
0- Kaiser M/ 3- Sanchez-Oliver S/ 4- Harding J/ 12- Adams E/ 42- Gassama F/	02:39	1-2	-1	0.3774	3	0	1	0	0.2577
0- Kaiser M/ 2- Rozing L/ 10- Gueye S/ 23- Peterson S/ 42- Gassama F/	01:59	0-2	-2	0.0000	0	0	0	0	0.0000
0- Kaiser M/ 4- Harding J/ 23- Peterson S/ 34- Masudi F/ 42- Gassama F/	01:55	0-4	-4	0.0000	3	0	2	0	0.0000
0- Kaiser M/ 2- Rozing L/ 10- Gueye S/ 12- Adams E/ 42- Gassama F/	01:51	2-6	-4	1.0811	2	0	1	0	0.6667
0- Kaiser M/ 2- Rozing L/ 3- Sanchez-Oliver S/ 4- Harding J/ 42- Gassama F/	01:38	2-3	-1	1.2245	2	1	2	0	0.6667
0- Kaiser M/ 10- Gueye S/ 12- Adams E/ 23- Peterson S/ 42- Gassama F/	01:27	5-2	3	3.4483	1	0	0	1	1.8116
2- Rozing L/ 4- Harding J/ 10- Gueye S/ 12- Adams E/ 23- Peterson S/	01:26	0-4	-4	0.0000	2	0	2	0	0.0000
0- Kaiser M/ 2- Rozing L/ 4- Harding J/ 23- Peterson S/ 34- Masudi F/	01:21	3-2	1	2.2222	2	0	1	0	1.5957
0- Kaiser M/ 2- Rozing L/ 3- Sanchez-Oliver S/ 4- Harding J/ 34- Masudi F/	01:16	2-0	2	1.5789	0	0	0	1	2.0000
2- Rozing L/ 3- Sanchez-Oliver S/ 4- Harding J/ 10- Gueye S/ 34- Masudi F/	01:06	2-4	-2	1.8182	0	0	1	1	1.0000
0- Kaiser M/ 3- Sanchez-Oliver S/ 4- Harding J/ 34- Masudi F/ 42- Gassama F/	00:40	0-0	0	0.0000	1	0	0	0	0.0000
3- Sanchez-Oliver S/ 4- Harding J/ 10- Gueye S/ 34- Masudi F/ 42- Gassama F/	00:34	1-0	1	1.7647	0	0	0	0	1.1364
3- Sanchez-Oliver S/ 4- Harding J/ 10- Gueye S/ 12- Adams E/ 42- Gassama F/	00:29	0-1	-1	0.0000	0	0	0	0	0.0000
2- Rozing L/ 4- Harding J/ 10- Gueye S/ 23- Peterson S/ 42- Gassama F/	00:28	3-3	0	6.3158	1	0	1	0	1.5000
0- Kaiser M/ 4- Harding J/ 10- Gueye S/ 23- Peterson S/ 42- Gassama F/	00:19	1-0	1	3.0303	1	0	1	0	1.1364
0- Kaiser M/ 2- Rozing L/ 10- Gueye S/ 12- Adams E/ 23- Peterson S/	00:12	0-0	0	0.0000	0	0	1	0	0.0000